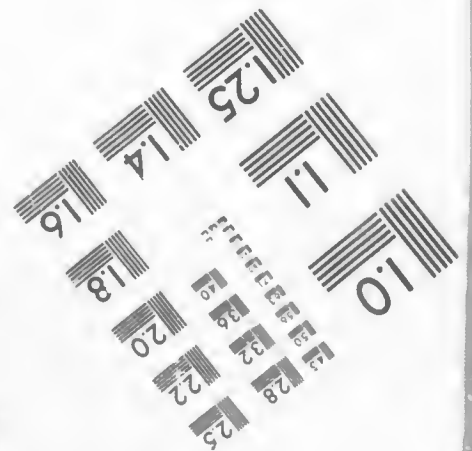
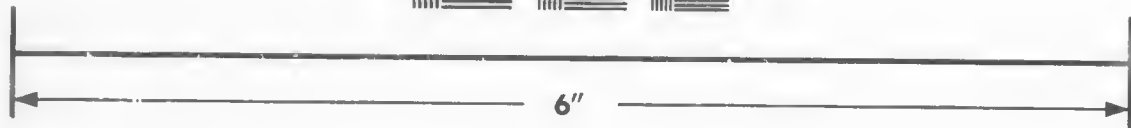
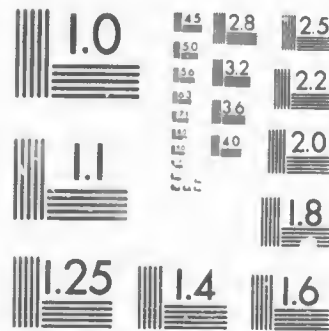

IMAGE EVALUATION
TEST TARGET (MT-3)



Photographic
Sciences
Corporation

23 WEST MAIN STREET
WEBSTER, N.Y. 1458C
(716) 872-4503

28 2.5 2.2

**CIHM/ICMH
Microfiche
Series.**

**CIHM/ICMH
Collection de
microfiches.**



Canadian Institute for Historical Microreproductions / Institut canadien de microreproductions historiques

© 1987

Technical and Bibliographic Notes/Notes techniques et bibliographiques

The Institute has attempted to obtain the best original copy available for filming. Features of this copy which may be bibliographically unique, which may alter any of the images in the reproduction, or which may significantly change the usual method of filming, are checked below.

L'Institut a microfilmé le meilleur exemplaire qu'il lui a été possible de se procurer. Les détails de cet exemplaire qui sont peut-être uniques du point de vue bibliographique, qui peuvent modifier une image reproduite, ou qui peuvent exiger une modification dans la méthode normale de filmage sont indiqués ci-dessous.

- Coloured covers/
Couverture de couleur
- Covers damaged/
Couverture endommagée
- Covers restored and/or laminated/
Couverture restaurée et/ou pelliculée
- Cover title missing/
Le titre de couverture manque
- Coloured maps/
Cartes géographiques en couleur
- Coloured ink (i.e. other than blue or black)/
Encre de couleur (i.e. autre que bleue ou noire)
- Coloured plates and/or illustrations/
Planches et/ou illustrations en couleur
- Bound with other material/
Relié avec d'autres documents
- Tight binding may cause shadows or distortion along interior margin/
La reliure serrée peut causer de l'ombre ou de la distorsion le long de la marge intérieure
- Blank leaves added during restoration may appear within the text. Whenever possible, these have been omitted from filming/
Il se peut que certaines pages blanches ajoutées lors d'une restauration apparaissent dans le texte, mais, lorsque cela était possible, ces pages n'ont pas été filmées.
- Additional comments:/
Commentaires supplémentaires:

- Coloured pages/
Pages de couleur
- Pages damaged/
Pages endommagées
- Pages restored and/or laminated/
Pages restaurées et/ou pelliculées
- Pages discoloured, stained or foxed/
Pages décolorées, tachetées ou piquées
- Pages detached/
Pages détachées
- Showthrough/
Transparence
- Quality of print varies/
Qualité inégale de l'impression
- Includes supplementary material/
Comprend du matériel supplémentaire
- Only edition available/
Seule édition disponible
- Pages wholly or partially obscured by errata slips, tissues, etc., have been refilmed to ensure the best possible image/
Les pages totalement ou partiellement obscurcies par un feuillet d'errata, une pelure, etc., ont été filmées à nouveau de façon à obtenir la meilleure image possible

This item is filmed at the reduction ratio checked below/
Ce document est filmé au taux de réduction indiqué ci-dessous.

10X	14X	18X	22X	26X	30X
		✓			
12X	16X	20X	24X	28X	32X

The copy filmed here has been reproduced thanks to the generosity of:

Archives of Ontario
Toronto

The images appearing here are the best quality possible considering the condition and legibility of the original copy and in keeping with the filming contract specifications.

Original copies in printed paper covers are filmed beginning with the front cover and ending on the last page with a printed or illustrated impression, or the back cover when appropriate. All other original copies are filmed beginning on the first page with a printed or illustrated impression, and ending on the last page with a printed or illustrated impression.

The last recorded frame on each microfiche sheet contains the symbol \rightarrow (meaning "CONTINUED"), or the symbol ∇ (meaning "END"), whichever applies.

Maps, plates, charts, etc., may be filmed at different reduction ratios. Those too large to be entirely included in one exposure are filmed beginning in the upper left hand corner, left to right and top to bottom, as many frames as required. The following diagrams illustrate the method:

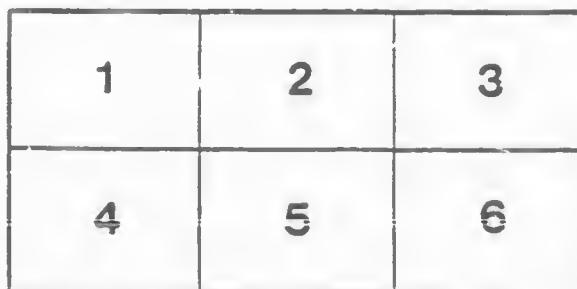
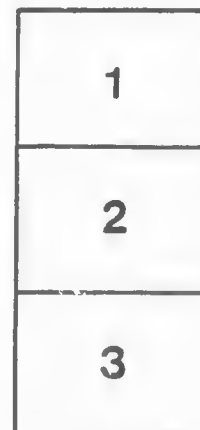

L'exemplaire filmé fut reproduit grâce à la générosité de:

Archives of Ontario
Toronto

Les images suivantes ont été reproduites avec le plus grand soin, compte tenu de la condition et de la netteté de l'exemplaire filmé, et en conformité avec les conditions du contrat de filmage.

Les exemplaires originaux dont la couverture en papier est imprimée sont filmés en commençant par le premier plat et en terminant soit par la dernière page qui comporte une empreinte d'impression ou d'illustration, soit par le second plat, selon le cas. Tous les autres exemplaires originaux sont filmés en commençant par la première page qui comporte une empreinte d'impression ou d'illustration et en terminant par la dernière page qui comporte une telle empreinte.

Un des symboles suivants apparaîtra sur la dernière image de chaque microfiche, selon le cas: le symbole \rightarrow signifie "A SUIVRE", le symbole ∇ signifie "FIN".

Les cartes, planches, tableaux, etc., peuvent être filmés à des taux de réduction différents. Lorsque le document est trop grand pour être reproduit en un seul cliché, il est filmé à partir de l'angle supérieur gauche, de gauche à droite, et de haut en bas, en prenant le nombre d'images nécessaire. Les diagrammes suivants illustrent le méthode.

JUNE 1885.

13

G R A N D T R U N K R Y COMPANY

OFFICIAL TIME TABLE
OF CANADA

The Great
ROUTE

International
BETWEEN THE

WEST

THE FAVORITE ROUTE TO



BOSTON, NEW YORK,
BUFFALO, NIAGARA FALLS,
PETERBORO, QUEBEC,
PORTLAND, HALIFAX,
WINNIPEG, KANSAS CITY,
OMAHA, ST. PAUL, ST. LOUIS,
PORT HURON, LONDON,
HAMILTON.

MONTREAL,
Chicago, Detroit

AND ALL
PRINCIPAL POINTS IN
CANADA AND THE UNITED STATES

L. J. SEARGEANT. WM EDGAR JOSEPH HICKSON
TRAFFIC MANAGER GENL PASSR AGENT GENL MANAGER

RAILWAY PUBLISHING CO.
TORONTO

TORONTO LITHOGRAPHING CO. TYPE TRAILL'S

T

T

H

T

THE ROSSIN HOUSE

TORONTO, ONTARIO, CANADA.

THE LEADING HOTEL IN TORONTO.

Strictly First-Class.

American Plan.

Prices Graduated.

Fire Escape in all Bedrooms.

The entire Plumbing of this Hotel has been renewed this Spring, and the latest improvements known to the Sanitary Bureaus of Boston and New York adopted.

MARK H. IRISH,
PROPRIETOR

HENRY J. NOLAN,
Chief Clerk.

AMERICAN HOTEL,

COR. YONGE AND FRONT STREETS,

TORONTO.

JAS. H. MACKIE,

Proprietor.

Best \$2.00 per day house in Canada. Free Bus.

HOTEL HANLAN,

 THE CONEY ISLAND OF CANADA, 

(The Home of the Champion Oarsman.)

JAS. H. MACKIE, Proprietor.

The Toronto Lithographing Co.

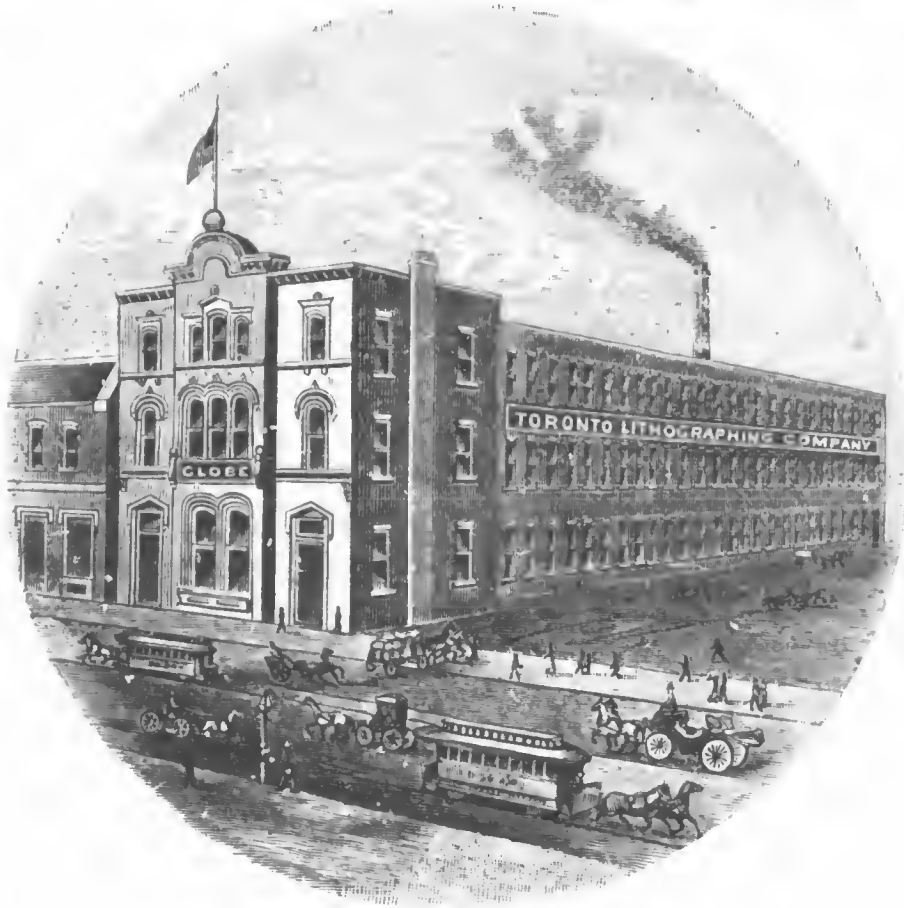

GLOBE BUILDING.

*The only firm in Canada who make a
specialty of*

FINE

COLOR

WORK.

DON PAPER MILLS.

MANUFACTURERS OF ALL KINDS

PRINTING,
COLORED,
MANILLA,
MILLINERY,
BROWN,

RAG, TEA,
HAM, STRAW,
LEATHER,
HARDWARE.
EXPRESS.

ROOFING FELT,
CARPET LINING
PATTERN PAPER,
ROLL AND
BLOTTING PAPERS.

PAPER BAGS, } FOR GROCERS, CONFECTIONERS
MILLINERS, HATTERS, ETC.

TWINES ALL KINDS. BUTCHER'S SKEWER'S

LARGEST STOCK.

LOWEST PRICES.

TAYLOR BROTHERS,

30 West Market Square, Toronto.

THE BARBER & ELLIS COMPANY.

STAFFORD'S WRITING FLUID.

A Complete Line. Spring Orders Promptly Filled.

Jonam Faber's Celebrated Lead Pencils

A complete line in stock. Trial orders solicited.

BOOKBINDER'S CLOTH IN GREAT VARIETY.

New Lines of Paper Constantly Arriving.

 LETTER ORDERS CAREFULLY ATTENDED TO.

NO. 15 JORDAN, and 10, 12, & 14 MELINDA STREETS.

TORONTO.

THE NAPANEE PAPER CO.,

NAPANEE, ONT.

Manufacturers of No. 2 and 3 White, Colored
and Toned

PRINTING PAPERS

NEWS AND COLORED PAPERS

A SPECIALTY.

A full line of Weights and Sizes kept at
112 Bay Street, Toronto, for the immediate
wants of our Western Trade.

SPECIAL SIZES AND WEIGHTS MADE TO ORDER.

Our Mills being centrally located we can make and
deliver paper to News or Job offices upon very short
notice.

Samples and prices mailed upon application.

MAIN OFFICE—

NAPANEE.

MILLS AT

W. F. HALL, Sec.-Treas.

NEWBURGH AND NAPANEE MILLS.

WESTERN AGENCY—

112 BAY STREET, TORONTO.

GEO. E. CHALLIS.

GRAND TRUNK RAILWAY

General Office, Montreal, Canada.
 London Office, Dashwood House, 9 New Broad St., London, Eng.

DIRECTORS.

SIR HENRY W. TYLER, M.P., President, London, England.
 SIR CHARLES LAWRENCE YOUNG, BART., Vice-President, London, Eng.
 LORD CLAUD JOHN HAMILTON, M.P.
 ROBERT YOUNG, Esq.
 ROBERT GILLESPIE, Esq.
 WILLIAM UNWIN HEYGATE, Esq.
 JAMES CHARLES, Esq.
 RIGHT HON. DAVID ROBERT PLUNKET, Q.C., M.P.
 HON. JAMES FERRIER, Montreal, Canada.
 JOHN MARNHAM, Esq.
 MAJOR ALEXANDER GEORGE DICKSON, M.P.

OFFICIALS OF THE LINE.

JOSEPH HICKSON, General Manager.....	Montreal, Canada.
L. J. SEARGEANT, Traffic Manager.....	“ “
W. WAINWRIGHT, Assistant Manager.....	“ “
ROBERT WRIGHT, Treasurer.....	“ “
A. J. READ, Assistant Treasurer.....	“ “
H. A. WALKER, Accountant.....	“ “
N. J. POWER, Assistant Accountant.....	“ “
T. B. HAWSON, Traffic Auditor.....	“ “
J. F. WALKER, Assistant Traffic Auditor.....	“ “
J. BURTON, Secretary Affiliated Lines and Assistant to Gen. Manager.....	“ “
WM. EDGAR, General Passenger Agent.....	“ “
H. K. RITCHIE, Stationery Agent.....	“ “
J. G. HUNT, General Car Distributer.....	“ “

GRAND TRUNK SECTION.

JAS. STEPHENSON, Superintendent.....	Montreal, Canada.
E. P. HANNAFORD, Chief Engineer.....	“ “
H. WALLIS, Mechanical Superintendent.....	“ “
J. PORTEOUS, General Freight Agent.....	“ “
JOHN EARLS, Assistant General Freight Agent.....	Toronto, “
A. BURNS, Assistant General Freight Agent.....	Montreal, “
J. MAIN, Assistant General Freight Agent.....	Detroit, Michigan.
JOHN TAYLOR, General Storekeeper.....	Montreal, Canada.
D. McTAGGART, Fuel Agent.....	“ “

GREAT WESTERN SECTION.

C. STIFF, Superintendent.....	Hamilton; Canada.
JOSEPH HOBSON, Chief Engineer.....	“ “
C. K. DOMVILLE, Mechanical Superintendent.....	“ “
T. TANDY, General Freight Agent.....	“ “
E. R. BAINES, Storekeeper.....	London, “
E. W. WAUD, Fuel Agent.....	Hamilton, “

MIDLAND SECTION.

ARTHUR WHITE, District Traffic Manager.....	Peterborough, Ont.
J. G. MACCLIN, Engineer.....	“ “
J. D. BARNETT, Mechanical Superintendent.....	“ “
JAS. STEPHENSON, Superintendent.....	Montreal, Canada.

TIME STANDARD.

EASTERN STANDARD: From Sarnia (Pt. Edward) and Windsor East.
 CENTRAL STANDARD: Fort Gratiot, Detroit and West.

GRAND TRUNK RAILWAY, MAIN LINE.

MONTREAL TO QUEBEC AND PORTLAND.

Mls.	STATIONS.	Passen.	Passen.	Passen.	Mixed.	Passen.	Mixed.	Passen.
0	Montreal Lve.	10.15 pm	3.15 pm	5.10 pm	8.00 am			
6½	St. Lambert.....	10.40 "	3.49 "	5.35 "	8.30 "			
10	St. Hubert.....		3.47 "	5.40 "	8.43 "			
15	St. Bruno.....		3.58 "	5.54 "	9.02 "			
	St. Bazile.....			6.01 "				
21	Belœil.....	11.12 "	4.14 "	6.08 "	9.30 "			
22½	St. Hilaire.....	11.15 "	4.17 "	6.11 "	9.35 "			
28½	St. Madeleine.....		4.30 "	6.25 "	9.58 "			
35½	St. HYACINTHE	11.50 "	4.47 "	6.45 "	10.30 "			
37½	Ste. Rosalie.....		4.50 "		10.35 "			
42½	Britannia Mills.....		5.03 "		10.55 "			
44	St. Liboire.....	12.17 am	5.07 "		11.02 "			
48	Upton.....	12.25 "	5.15 "		11.15 "			
54½	Actonvale.....	12.40 "	5.30 "		11.35 "			
62	Danby (Old Durham).....		5.46 "		12.05 pm			
66½	South Durham.....	1.11 "	5.55 "		12.20 "			
69	Lisgar.....		6.02 "		12.30 "			
70½	RICHMOND (Arr.)	1.30 "	6.20 "		1.00 "			
	(Lve.)	2.15 "	6.35 "		1.15 "		6.15 am	
86½	Windsor Mills.....	2.43 "	6.58 "		1.55 "		7.19 "	
94½	Brompton Falls.....	3.05 "	7.14 "		2.25 "		7.40 "	
101	SHERBROOKE.....	3.22 "	7.30 "		2.55 "		8.10 "	
104	Lennoxville.....	3.30 "	7.35 "		3.10 "		8.22 "	
111	Waterville.....	3.50 "	7.54 "		3.45 "		8.52 "	
114½	Compton.....	4.00 "	8.02 "		4.00 "		9.07 "	
117	Hillhurst.....		8.09 "		4.15 "		9.20 "	
122½	Coaticooke.....	4.20 "	8.20 "		4.40 "		9.45 "	
127½	Dixville.....		8.35 "		5.05 "			
132	Norton Mills.....	4.45 "	8.45 "		5.27 "			
137	Lake.....		9.00 "		5.50 "			
141½	Summit.....		9.10 "		6.10 "			
148	Island Pond (Arr.)	5.30 "	9.30 "		6.45 "			
	(Lve.)	6.45 "			9.20 am			
155½	Wenlock.....	7.00 "			9.45 "			
162½	North Stratford.....	7.18 "			10.15 "			
166½	Beatties.....	7.27 "			10.30 "			
170½	Stratford Hollow.....	7.37 "			10.45 "			
174½	Groveton Junction.....	7.45 "			10.57 "			
175	Groveton.....	7.47 "			11.09 "			
180	Stark.....	8.00 "			11.22 "			
183	Starke, W. S.....	8.05 "			11.30 "			
188	West Milan.....	8.16 "			11.50 "			
193½	Milan.....	8.30 "			12.10 pm			
199½	Berlin Falls.....	8.42 "			12.32 "			
205½	GORHAM (Arr.)	8.55 "			12.55 "			
	(Lve.)	9.15 "			1.25 "		3.45 am	
211½	Shelburne.....	9.25 "			1.45 "		4.05 "	
217½	Gilead.....	9.35 "			2.10 "		4.24 "	
223½	West Bethel.....	9.45 "			2.35 "		4.43 "	
227½	Bethel.....	9.55 "			2.50 "		4.56 "	
232	Locke's Mills.....	10.03 "			3.10 "		5.10 "	
235½	Bryant's Pond.....	10.11 "			3.25 "		5.23 "	
241½	West Paris.....	10.25 "			4.00 "		5.43 "	
250	SOUTH PARIS	10.45 "			4.37 "		6.10 "	
	SOUTH PARIS Lve.	10.50 "	10.05 "	7.35 "	4.40 "	3.45 "	6.15 "	
	NORWAY Arr.	10.55 "	10.10 "	7.40 "	4.45 "	3.50 "	6.20 "	
	NORWAY Lve.	10.35 "	9.50 "	7.25 "	4.25 "	3.27 "	6.15 "	
	SOUTH PARIS Arr.	10.40 "	9.55 "	7.30 "	4.30 "	3.32 "	6.10 "	
256½	Oxford.....	11.00 "			5.05 "		6.31 "	
261	Mechanic Falls.....	11.10 "			5.25 "		6.45 "	
265½	Empire Road.....	11.20 "			5.40 "		7.00 "	
	LEWISTON	11.45 "	7.15 "	1.57 pm		4.30 "	7.55 "	8.55
	AUBURN	11.43 "	7.17 "	1.59 "		4.32 "	7.53 "	8.58
	Lewiston Jct. (Poland Springs) Ar.	11.30 "	7.30 "	2.10 "		4.45 "	7.35 "	9.10
267½	Lewiston Jct. (Poland Springs) ...	11.25 "	7.30 "	2.10 "	5.50 "	4.45 "	7.08 "	

Note (a).—Saturday night train remains over Sunday at Island Pond.
 Train leaves Lewiston at 11.05 and Auburn at 11.10 a.m., connecting at Lewiston Junction with 6.45 a.m. train from Island Pond, arriving at Portland at 12.35 p.m.

GRAND TRUNK RAILWAY, MAIN LINE.—Continued.

MONTREAL TO QUEBEC AND PORTLAND.

Mls.	STATIONS.	Passen.	Passen.	Passen.	Mixed.	Passen.	Mixed.	Passen.
		Arr. 11.30 am.	7.35 am	2 15 pm	6.00 pm	4.50 pm	7.15 am	
269	DANVILLE JUNCTION	Lve. 11.30 "	7.35 "	2.15 "	6.22 "	4.50 "	7.45 "	
274	New Gloucester	11.42 "	7.45 "	2.25 "	6.35 "	5.00 "	8.05 "	
278	Pownal	11.55 "	7.55 "	2.36 "	6.55 "	5.10 "	8.30 "	
282	North Yarmouth	12.01 "	8.00 "	2.43 "	7.05 "	5.16 "	8.42 "	
285	Yarmouth Junction	12.07 "	8.07 "	2.49 "	7.12 "	5.22 "	8.53 "	
286	Yarmouth	12.10 "	8.10 "	2.52 "	7.15 "	5.25 "	8.56 "	
288	Cumberland	12.15 "	8.15 "	2.56 "	7.22 "	5.30 "	9.05 "	
291	Falmouth	12.22 "	8.21 "	3.03 "	7.30 "	5.35 "	9.20 "	
295	Deering		8.30 "	3.09 "		5.42 "	9.30 "	
295	Portland & R. June.	12.32 "						
295	Portland	12.35 "	8.35 "	3.15 "	7.50 "	5.50 "	9.45 "	
297	Boston, via Eastern	Attr. 5.10 "	1.15 pm			9.30 "		
	via B. & M.	5.00 "	1.15 "			9.30 "		

THE LARGEST CATERING CONCERN
AND
WEDDING CAKE HOUSE
IN THE DOMINION.

Estimates on application, for WEDDINGS or ENTERTAINMENTS of any kind, in all parts of the Dominion. Personal superintendence given.

HARRY WEBB,
447 YONGE STREET, TORONTO, ONT.

THE GLOBE,

The Leading Paper of Canada.

Daily Globe, Morning Edition - \$7.00 per year.
" " 12 o'clock " - 4.00 " "
" " 3 " " - 4.00 " "

The Best Advertising Medium in Canada.

ADDRESS:

The Globe Printing Co., Toronto.

GRAND TRUNK RAILWAY, MAIN LINE.—Continued.

PORTLAND AND QUEBEC TO MONTREAL.

Mls.	STATIONS.	Mixed.	Pass.	Pass.	Pass.	Pass.	Mixed.
	Boston , via B. & M. or Eastern } Railway } Lv				9.00 am	12.20 pm	
	New York , via P. & R. Ry Lv						
0	Portland Lv	4.00 pm	1.30 pm	7.15 am	1.15 pm	5.20 pm	7.35 am
1½	Portland and R. Junction.....						
2	Deering.....		1.36 "	7.20 "		5.26 "	7.42 "
5	Falmouth.....	4.25 "	1.43 "	7.27 "		5.35 "	7.52 "
9	Cumberland.....	4.40 "	1.52 "	7.35 "		5.42 "	8.01 "
11	Yarmouth.....	4.50 "	1.57 "	7.39 "	1.36 "	5.48 "	8.10 "
12	Yarmouth Junction.....	4.53 "	2.00 "	7.41 "	1.39 "	5.51 "	8.15 "
15	North Yarmouth.....	5.16 "	2.07 "	7.48 "	1.43 "	5.57 "	8.24 "
18	Pownal.....	5.28 "	2.15 "	7.55 "		6.05 "	8.30 "
22	New Gloucester.....	5.40 "	2.25 "	8.05 "	1.57 "	6.12 "	8.45 "
27	DANVILLE JUNCTION.....	6.00 "	2.40 "	8.16 "	2.05 "	6.22 "	8.58 "
29	Lewiston J. (Poland Sp.)..... Ar	6.30 "	2.46 "	8.20 "	2.10 "	6.27 "	9.10 "
344	St. John, N.B. Lv		8.30 pm				
133	Bangor, Me. Lv		7.15 am				
29	Lewiston J. (Poland Sp.)..... Lv			8.20 "	2.10 "	6.27 "	9.10 "
34½	AUBURN.....			8.33 "	2.23 "	6.41 "	8.58 "
35½	LEWISTON.....			8.35 "	2.25 "	6.43 "	9.00 "
33	Empire Road.....	6.40 "	2.53 "				9.15 "
36	Mechanics Fall.....	6.47 "	3.03 "				9.28 "
41	Oxford.....	7.05 "	3.18 "				9.42 "
47	SOUTH PARIS.....	7.30 "	3.37 "				10.00 "
47	SOUTH PARIS..... Lv	7.35 "		3.45 pm	6.05 "	10.50 am	10.05 "
48½	NORWAY..... } Ar	7.40 "		3.50 "	6.10 "	10.55 "	10.10 "
47	SOUTH PARIS..... } Lv	7.25 "	3.27 "		6.00 "	10.35 "	9.50 "
47	SOUTH PARIS..... Ar	7.30 "	3.32 "		6.05 "	10.40 "	9.55 "
55	West Paris.....	7.58 "	4.00 "				10.25 "
62	Bryant's Pond.....	8.18 "	4.17 "				10.52 "
65	Locke's Mills.....	8.30 "	4.26 "				11.03 "
70	Bethel.....	8.47 "	4.40 "				11.18 "
74	West Bethel.....	9.00 "	4.50 "				11.32 "
80	Gilead.....	9.23 "	5.05 "				11.55 "
86	Shelburne.....	9.43 "	5.20 "				12.10 pm
91	GORHAM..... } Ar	10.00 "	5.35 "				12.20 "
91	GORHAM..... } Lv		5.55 "				12.55 "
98	Berlin Falls.....		6.12 "				1.20 "
103	Milan.....		6.25 "				1.40 "
109	West Milan.....		6.40 "				2.00 "
114	Stark, W.S.....		6.53 "				2.20 "
117	Stark.....		6.58 "				2.28 "
122	Groveton.....		7.13 "				2.45 "
123	Groveton Junction.....		7.15 "				2.48 "
126	Stratford Hollow.....		7.24 "				3.05 "
129	Beatties.....		7.35 "				3.20 "
134	North Stratford.....		7.43 "				3.30 "
142	Werlock.....		8.02 "				3.55 "
149	ISLAND POND..... } Ar		8.20 "			Mixed.	4.20 "
149	ISLAND POND..... } Lv		9.30 "	6.30 am		7.30 am	
153	Summit.....		9.47 "	6.43 "		7.57 "	
160	Lake.....		10.00 "	6.53 "		8.15 "	
166	Norton Mills.....		10.12 "	7.03 "		8.37 "	
169	Dixville.....			7.14 "		9.02 "	
175	Coaticooke.....	12.25 pm	10.38 "	7.25 "		9.45 "	
180	Hillhurst.....	12.45 "		7.34 "		10.00 "	
183	Compton.....	1.00 "	11.00 "	7.42 "		10.18 "	
186	Waterville.....	1.15 "	11.10 "	7.50 "		10.32 "	
193	Lennoxville.....	1.45 "	1.8 "	8.05 "		11.00 "	
196	SHERBROOKE.....	2.00 "	11.35 "	8.10 "		11.15 "	
208	Brompton Falls.....	2.25 "	11.55 "	8.25 "		11.40 "	
211	Windsor Mills.....	3.00 "	12.13 am	8.40 "		12.10 pm	
221	RICHMOND..... } Ar	3.45 "	12.35 "	9.00 "		12.50 "	
221	RICHMOND..... } Lv	4.00 "	1.50 "	9.05 "		1.10 "	
228	Lisgar.....	4.30 "		9.20 "		1.43 "	
231	South Durham.....	4.40 "	2.25 "	9.25 "		1.55 "	
235	Danby (Old Durham).....	5.00 "	2.38 "	9.35 "		2.12 "	
243	Actonvale.....	5.30 "	3.03 "	9.50 "		2.45 "	
249	Upton.....	5.55 "	3.25 "	10.03 "		3.10 "	

a Leaves Island Pond daily except Sunday.

GRAND TRUNK RAILWAY, MAIN LINE.—Continued.

PORTLAND AND QUEBEC TO MONTREAL.

Mls.	STATIONS.	Mixed.	Pass.	Pass.	Pass.	Mixed.
252	St. Laiboire	6.10 pm	10.10 am	3.25 pm
255	Britannia Mills	*6.17 "	10.15 "	*3.33 "
	SOREL, So Eastern Lv.	7.00 am
259	Ste. Rosalie	*6.37 "	*10.25 "	3.50 "
262	St. HYACINTHE	6.45 "	4.00 am	10.30 "	7.25 am	4.00 "
269	Ste. Madeleine	*7.10 "	*4.28 "	10.47 "	7.42 "	4.30 "
275	St. Hilaire	7.27 "	4.45 "	11.00 "	7.55 "	4.52 "
276	Belœil	7.32 "	4.50 "	11.03 "	7.58 "	4.57 "
279	St. Bazile	7.42 "	*8.05 "
282	St. Bruno (Boucherville)	7.52 "	5.10 "	11.17 "	8.12 "	5.20 "
287	St. Hubert	*8.08 "	11.28 "	8.22 "	5.40 "
292	St. Lambert	8.20 "	5.35 "	11.35 "	8.30 "	6.05 "
297	Montreal	8.45 pm	6.00 am	12.01 pm	8.55 am	6.30 "

MONTREAL AND OTTAWA.

Mls.	STATIONS.	Express.	Express.	Mls.	STATIONS.	Express.	Express.
0	Montreal	8.35a.m.	4.30p.m.	0	Ottawa	8.00a.m.	4.50p.m.
21	St. Anne	9.12 "	11	Eastman's Springs..	8.21 "	5.11 "
14	Vaudreuil	9.20 "	22	South Indian	8.39 "	5.29 "
37	Coteau	9.40 "	5.35 "	29	Casselman	8.52 "	5.42 "
41	St. Polycarpe	10.09 "	5.49 "	43	Maxville	9.15 "	6.05 "
52	Glen Robertson	10.28 "	6.08 "	48	Greenfield	9.24 "	6.14 "
60	Alexandria	10.44 "	6.24 "	55	Alexandria	9.39 "	6.28 "
67	Greenfield	10.57 "	6.27 "	63	Glen Robertson	9.53 "	6.42 "
71	Maxville	11.06 "	6.46 "	74	St. Polycarpe	10.12 "	7.01 "
85	Casselman	11.29 "	7.09 "	78	Coteau	10.25 "	7.20 "
92	South Indian	11.42 "	7.22 "	91	Vaudreuil	10.48 "	7.47 "
103	Eastman's Springs	12.01p.m.	7.41 "	94	St. Anne	10.57 "	7.55 "
116	Ottawa	12.20p.m.	8.00p.m.	116	Montreal	11.30a.m.	8.40p.m.

BIG SALE

OF

CARPETS,

ALL THIS MONTH AT

PETLEY'S,

King St. East, opp site the Market Place.

MONTREAL TO BOSTON AND NEW YORK.

MONTREAL TO ST. JOHNS & ROUSE'S POINT.

Mls.	STATIONS.	M'd	Pass.	Pass.	Pass.
0	Montreal	8.00am	8.30am	5.45pm	8.30pm
7	St. Lambert	8.25	8.50	6.05	8.50
12	Brossseau's	8.35		*6.15	
21	Lacadie	8.55		*6.30	
27	St. Johns	9.10	9.30	6.42	9.20
33	Grand Ligne	9.25		*6.55	
40	Stottsville	2.46		*7.05	
44	Lacolle	3.03		*7.13	
50	Rouse's Pt.	3.30	10.05	7.25	a.m.
	Boston, via C. V. R. R.			7.10	8.30
	Boston, via Fitch'b'g R.R.			7.49	9.35
	New York, via I. H. C. C.			a.m.	7.30
	Do.			11.25	11.45
	Springfield				

ROUSE'S POINT & ST. JOHNS TO MONTREAL.

Mls.	STATIONS.	Pass.	Pass.	Pass.	Pass.	Mix'd
	New York, via Springfield	4.30pm				
	Do.	6.30				
	Boston (C. V. R. R.)	7.00pm				
0	Rouse's Point	6.00	8.00	11.40	9.00am	8.40
6 1/2	Lacolle	*6.26				
10 1/2	Stottsville	*6.45				
16 1/2	Grand Ligne	*6.55				
23	St. Johns	7.57	9.30	7.45	10.20	1.15
29 1/2	Lacadie	7.19				
38	Brossseau's	7.33				
43 1/2	St. Lambert	7.40				
50	Montreal	8.05	10.23	8.20	11.00	2.50
	a Daily		10.40	8.40	11.20	3.15

MONTREAL, RICHMOND and QUEBEC.

Mls.	STATIONS.	Exp.	Mix.	Mix.	STATIONS.	Expres.	Mix.	Mix.
0	Montreal				Montreal	10.15 pm		3.15 p.m.
35 1/2	St. Hyacinthe				St. Hyacinthe	11.50	10.30	4.47
76 1/2	Richmond	2.30			Richmond	1.40 am	1.00	6.20
88 1/2	Danville	3.03		1.15	Danville	2.30	1.15	7.00
92 1/2	Kingsey	3.15		1.52	Kingsey	3.03	1.52	7.50
100 1/2	Warwick	3.37		2.05	Warwick	3.15	2.05	8.10
108 1/2	Arthabaska	4.00		2.30	Arthabaska	4.00	2.30	8.50
117	Stanford	4.25		2.55	Stanford	4.25	2.55	9.25 p.m.
123 1/2	Somersset	4.42		3.22	Somersset	4.42	3.22	10.00
131	SrE. JULIE	5.05		3.40	SrE. JULIE	5.05	3.40	10.40
136	Lyster	5.17		4.00	Lyster	5.17	4.00	11.10
143	Method's Mills	5.40		4.20	Method's Mills	5.40	4.20	1.07
152	St. Agapit	6.05		4.45	St. Agapit	6.05	4.45	1.37
153	Craig's Road	6.20		5.10	Craig's Road	6.20	5.10	2.10
157	Chaudiere Junction	6.40		5.30	Chaudiere Junction	6.40	5.30	2.30
165	Chaudiere Curve	7.00		5.50	Chaudiere Curve	7.00	5.50	2.55
172	Point Levi			5.53	Point Levi		5.53	2.58
	South Quebec			6.15	South Quebec		6.15	3.30
	R. du Loup				R. du Loup			
	CACOUNA				CACOUNA			
	St. JOHN				St. JOHN			
	HALIFAX				HALIFAX			

ARTHABASKA AND THREE RIVERS BRANCH.

Mls.	STATIONS.	Pass.	Pass.	Pass.	Pass.	Mixed.
0	Arthabaska Junction					6.15 a.m.
4	Walker's Cuttings					6.30
11	Bulstrode					7.00
18	Aston					7.30
25	St. Celestin					8.00
31	St. Gregoire					8.20
35	opp. site Three Rivers					8.35

CENTRAL DIVISION.—Continued.

MONTREAL TO TORONTO AND DETROIT.

Mls.	STATIONS.	Mixed.	Pass.	Pass.	Pass.	Ottawa Express Trains.	
286	Newcastle	3.45 pm	8.50 "	8.15 "
290	Bowmanville	4.05 "	9.00 "	7.10 "	8.25 "
293	Darlington	4.15 "	8.30 "
299	Oshawa	4.40 "	9.20 "	8.43 "
303	Whitby Junction	4.55 "	9.27 "	8.50 "
309	Pickering	5.15 "	9.37 "	8.05 "	9.05 "
316	Port Union	5.40 "	9.50 "	9.20 "
324	Scarboro Junction	6.05 "	10.03 "	9.40 "
326	York	6.15 "	10.10 "
331	Don	6.25 "	10.22 "	10.05 "
333	Toronto	Ar 6.40 "	10.35 "	8.55 am	10.18 am
		Lv 6.25 "	11.15 "	9.25 "	4.00 pm
		6.35 "	11.23 "	9.33 "	4.08 "
334	Queen Street Junction	6.51 "	11.30 "	9.40 "	4.15 "
338	Carlton	7.00 "	11.38 "	9.50 "	4.25 "
341	Weston	7.20 "	11.57 "	10.05 "	4.42 "
348	Milton	7.40 "	12.12 am	10.20 "	5.05 "
354	Brampton	7.58 "	10.34 "	5.20 "
359	Norval	8.07 "	12.32 "	10.40 "	5.30 "
362	Georgetown	8.17 "	5.38 "
365	Limehouse	8.30 "	12.47 "	11.02 "	5.47 "
368	Acton West	8.45 "	1.00 "	11.15 "	6.03 "
374	Rockwood	9.10 "	1.20 "	11.35 "	6.20 "
381	QUELPH	11.40 "
382	Guelph Junction	11.48 "	6.35 "
386	Mosborough	12.00 pm	6.40 "
391	Breslau	1.52 "	12.10 "	6.55 "
395	Berlin
397	Waterloo	9.38 am	11.50 am	7.10 "	4.25 pm	6.25 pm
		Ar 9.45 "	12.00 pm	7.20 "	4.35 "	6.35 "
395	Berlin	Lv	12.05 "	7.20 "
		12.57 "	7.35 "
402	Doon	1.05 "	7.40 "
404	Blair	1.15 "	7.50 "
408	Galt	2.07 "	12.25 "	7.10 "
401	Petersburg	11.35 "	7.18 "
405	Raden	2.22 "	12.42 "	7.25 "
407	Hamburg	2.40 "	1.00 "	7.40 "
414	Shakespeare
	Stratford Junction
421	STRATFORD	Ar	2.55 "	1.15 "	7.55 "	Mixed.	Mixed.
		Lv	Pass. 3.05 "	1.30 "	8.00 "	7.35 am	4.10 pm
421	STRATFORD	10.20 am	1.30 "	8.00 "
426	St. Paul's	10.30 "	8.12 "
431	St. Mary's	10.40 "	3.10 "	8.25 "
432	Morden's Crossing	10.55 "	3.25 "	8.35 "
443	Thorndale	11.05 "	3.40 "	8.50 "
454	LONDON	11.30 "	4.05 "	9.10 "
426	St. Paul's	3.32 "	1.55 "	7.55 am	4.25 pm
431	St. Mary's	3.55 "	2.15 "	8.20 "	4.45 "
441	Granton	4.10 "	2.30 "	8.55 "	5.15 "
446	Lucan	9.20 "	9.15 "	5.35 "
450	L. H. and B. Junction	4.30 "	2.45 "	9.20 "	5.43 "
453	Ailsa Craig	4.45 am	3.00 pm	9.35 "	6.10 "
461	Park Hill	5.05 "	3.15 "	9.55 am	6.50 pm
470	Theford	5.30 "	3.33 "	10.20 "	7.25 "
479	Forrest	10.45 "	8.00 "
484	Aberarder	5.50 "	3.50 "
488	Camlaehie	11.10 "	8.30 "
496	Blackwell	6.15 "	4.15 "	11.32 "
501	SARVIA (Pt. Edward)	11.45 "	9.20 "
561	Detroit	Ar	6.45 "
842	Chicago, via B. & O. & W. B. Ry.	7.10 pm	8.30 am
837	Chicago, via C. & G. T. Ry.	7.45 "	8.10 "

b Saturday night train runs through to Detroit Sunday A.M.

CENTRAL DIVISION.—Continued.

DETROIT TO TORONTO AND MONTREAL.

Mls.	STATIONS.	Express	Express	Passen.	Passen.	Mixed.	Mixed.	Mixed.
	Chicago , via B. & O. & Wabash..Lv.	8.20 am						
	do via C. & G. T. R.....	8.21 " "	8.50 pm					
0	DetroitLv.	11.0 pm	3.00 am	9.10 am	4.20 pm			
59½	SARNIA (Point Edward).....	3.10 am	12.40 pm			4.00 am	5.00 pm	
64	Blackwell.....					4.18 "	5.12 "	
73	Canilachie.....		1.05 "			4.52 "	5.35 "	
	Aberarder.....							
82	Forrest.....		1.23 "			5.30 "	5.58 "	
91	Thedford.....		1.40 "			6.00 "	6.25 "	
99½	Park Hill.....		2.00 "			6.35 "	6.50 "	
107½	Ailsa Craig.....	4.30 "	2.15 "			7.00 "	7.10 "	
111½	L. H. and B. June.....					7.15 "		
114½	Lucan.....		2.30 "			7.25 "	7.40 "	
120	Granton.....		2.45 "			7.45 "	7.55 "	
	LONDONLve.	1.55 "				7.30 "		5.55 pm
	Thorndale.....		2.25 "			7.55 "		6.15 "
	Morden's Crossing.....		2.42 "			8.10 "		6.30 "
	St. Mary's.....		3.10 "			8.20 "		6.45 "
	St. Paul's.....		3.25 "			8.30 "		6.55 "
	STRATFORDArr		3.40 "			8.40 "		7.05 "
129½	St. Mary's.....Lve		3.10 "			8.20 "	8.25 "	
134½	St. Paul's.....		3.25 "			8.30 "	8.42 "	
139½	STRATFORD{ Arr	5.30 "	3.40 "			8.40 "	9.00 "	
{ Lve	5.35 "	3.50 "					
	Stratford Junction.....					8.45 "		
146½	Shakespeare.....		4.05 "			9.00 "		
153½	Hamburgh.....		4.20 "			9.20 "		
155	Baden.....		4.25 "			9.27 "		
159½	Petersburg.....		4.32 "			9.35 "		
	GALT		3.10 "			8.55 "		
	Blair.....		2.20 "			9.05 "		
	Doon.....		3.28 "			9.10 "		
	Berlin.....{ Arr	3.50 "	3.50 "			9.30 "		
{ Lve	3.55 "		10.20 am	6.10 pm	9.32 "	6.55 "	
	Waterloo.....	4.05 "		10.30 "	6.20 "	9.37 "	7.05 "	
165	Berlin.....	6.20 "	4.47 "			9.52 "		
167	Breslau.....					10.00 "		
174½	Mosborough.....					10.10 "		
	Guelph Junction.....		5.10 "			10.20 "		
179½	GUELPH	6.42 "	5.17 "			10.30 "		5.30 am
187	Rockwood.....		5.35 "			10.48 "		5.52 "
192½	Acton West.....		5.47 "			11.02 "		6.10 "
195	Limehouse.....					11.10 "		6.20 "
199	Georgetown.....		6.00 "			11.22 "		6.30 "
201	Norval.....		6.07 "			11.28 "		6.37 "
207	Brampton.....		6.20 "			11.40 "		6.51 "
213	Malton.....		6.32 "			11.55 "		7.12 "
219	Weston.....		6.45 "			12.12 pm		7.34 "
223	Carlton.....		6.51 "			12.18 "		7.43 "
225	Queen Street Junction.....		7.00 "			12.35 "		7.50 "
228	TorontoArr	8.10 "	7.10 "			12.32 "		8.00 "
	do.....Lve	8.30 "	6.00 pm	7.15 am	5.30 pm	1.0 "		
229	Don.....			7.28 "	5.43 "	1.13 "		
234½	York.....	8.55 "	8.25 "	7.40 "	5.55 "	1.35 "		
237	Scarboro' Junction.....			7.50 "	6.05 "	1.50 "		
244½	Port Union.....	9.20 "		8.05 "	6.25 "	2.20 "		
251½	Pickering.....			8.20 "	6.45 "	2.45 "		
257½	Whitby Junction.....	9.43 "	9.13 "	8.33 "	7.00 "	3.10 "		
261½	Os-hawa.....	9.50 "	9.20 "	8.43 "	7.10 "	3.30 "		
267	Darlington.....			8.55 "	7.25 "	3.50 "		
270	Bowmanville.....	10.05 "	9.40 "	9.05 "	7.30 "	4.05 "		
275	Newcastle.....			9.15 "	7.43 "	4.35 "		
283	Newtonville.....			9.35 "	8.00 "	5.20 "		
290	PORT HOPE	10.40 "	10.17 "	9.55 "	8.20 "	6.00 "		

Note.—Train leaving London at 1.55 p.m. connects at St. Mary's, with train for west, leaving Stratford at 4.30 p.m.

Note [a]—Runs daily between Detroit and Toronto.
 Note [b]—Train leaving Chicago at 3.20 p.m., via C. & G. T. Ry. on Saturdays remains over Sunday at Toronto, leaving at 8.00 p.m., arriving at Montreal 8.00 a.m. connecting with C. V. R. train for Boston and New York.

CENTRAL DIVISION.—Continued.

DETROIT TO TORONTO AND MONTREAL.

Mls.	STATIONS.	Express		Passen.		Mixed.			
		10.50 am	10.30 pm	10.10 am	8.15 pm	6.40 pm	Mixed.	Mixed.	
297½	COBOURG	Arr. 10.50 am	10.30 pm	10.20 "	9.00 "	6.40 "			
		Dep. 10.50 "		10.35 "	9.20 "	7.32 "			
305½	Grafton			10.50 "	9.40 "	8.00 "			
312	Colborne			11.05 "	10.00 "	8.30 "			
319½	Brighton					8.40 "			
323	Smithfield			11.20 "	10.25 "	9.00 "			
329	Trenton			11.35 "	10.40 "	9.20 "			
334½	Sidney			11.45 "	10.55 "	9.45 "			
340	BELLEVILLE	Arr. 12.05 pm	11.55 "			10.00 "			
		Lve. 12.15 "	12.01 am			10.27 "			
348	Shannonville					10.52 "			
354½	Marysville					11.05 "			
357½	Desoronto Junc.					11.20 "			
	DESORONTO, via B of Q. Ry.	Arr. 1.20 "	1.20 "			10.10 "			
		Lve. 12.20 "	12.10 "						
						11.25 "			
362½	Napanee			1.03 "	12.45 "				
	TAMWORTH, via N. T. and Q. Ry.	Arr. 2.50 "				7.40 "			
		Lve. 8.15 am	7.40 "						
				1.15 "		11.45 "			
367½	Fredericksburg			1.25 "		12.05 am			
373½	Ernestown			1.40 "		12.40 "			
381	Collin's Bay			1.55 "	1.40 "	1.15 "			
388½	KINGSTON	Arr. 2.15 "	1.40 "			6.00 "			
		Lve. 2.15 "				6.15 "			
392	Rideau			2.37 "		6.40 "			
398	Ballantynes			2.55 "	2.20 "	7.07 "			
406	Gananoque Junc.			3.05 "	3.00 "	7.40 "			
	GANANOQUE, via T. I. Ry.	Arr. 3.05 "	3.00 "			8.35 "			
		Lve. 2.25 "	2.10 "						
414	Lansdowne			3.10 "		7.40 "			
423½	Mallorytown			3.30 "		8.10 "			
431½	Lyn			3.50 "		8.45 "			
	Ottawa, via C. P. Ry.	Arr. 6.55 "	7.55 "						
436	BROCKVILLE	Arr. 4.00 "	3.25 "			9.00 "			
		Lve. 4.05 "	3.30 "			9.15 "			
440	Maitland			4.15 "		9.40 "			
449	PRESCOIT	Arr. 4.30 "	3.55 "			10.15 "			
		Lve. 4.30 "	3.55 "			10.15 "			
456½	Cardinal			4.47 "		10.55 "			
462	Iroquois			4.57 "	4.28 "	11.15 "			
468	Morrisburg			5.12 "	4.45 "	11.45 "			
477½	Aultsville			5.28 "		12.22 pm			
479½	Farran's Point					12.35 "			
484	Wales			5.40 "	5.15 "	12.55 "			
488	Mille Roches			5.50 "		1.15 "			
493½	CORNWALL	Arr. 6.00 "	5.35 "			1.40 "			
		Lve. 6.10 "	5.35 "	6.15 am		2.15 "			
501	Summerstown			6.25 "		2.40 "			
507½	Lancaster			6.37 "		3.05 "	Ottawa Express		
512½	Bainsville			7.00 "		3.30 "	Tra ins.		
518	River Beaudette						8.00 am	4.50 pm	
	Ottawa via C. A. R.	Lve.							
523½	Coteau			7.10 "	6.40 "	7.20 "	3.55 "	10.25	7.20
	Riviere Rouge					7.25 "	4.05 "		
530	St. Dominique			7.25 "		7.35 "	4.20 "		
536	Vaudreuil			7.40 "		7.50 "	4.50 "		
540½	St. Anne's			7.47 "		8.00 "	5.07 "		
	Beaconsfield					8.09 "	5.34 "		
546½	Pointe Claire			8.00 "		8.12 "	5.40 "		
	Valoisville					9.14 "	5.44 "		
551	Dorval					8.22 "	5.58 "		
553½	Lach ne Bank					8.28 "	6.05 "		
559	Lachine Junction			8.30 "	8.00 "	8.45 "	6.25 "		
561	Montreal						6.35 "	11.30 8.40	

Sun-
in for

GEORGIAN BAY AND LAKE ERIE DIVISION.

STATIONS.		STATIONS.		STATIONS.		STATIONS.	
Mls.	Express.	Express.	Mixed.	Mls.	Express.	Express.	Mixed.
0	WIARTON..... Leave	5.50 am	2.15 pm	0	PORT DOVER..... Lve	8.00 am	2.15 pm
8	Hepworth.....	5.50 "	2.52 "	7 1/2	Simcoe.....	8.25 "	2.45 "
15	Allenford.....	6.05 "	3.25 "	18	Port Dover Junction.....	9.03 "	3.34 "
20	Tara & Invermay.....	6.20 "	3.45 "	23	Otterville.....	9.21 "	4.05 "
33	CHESLEY.....	6.52 "	4.55 "	26	Brantford Junction.....	9.30 "	4.24 "
37	Elmwood.....	7.03 "	5.15 "	27	Norwich.....	9.35 "	4.35 "
44	Hanover.....	7.18 "	5.50 "	31	Burgessville.....	9.45 "	4.50 "
50	Neustadt.....	7.35 "	6.25 "	54	WOODSTOCK.....	{ Arr 10.10 "	5.20 "
54	Ayton.....	7.45 "	6.45 "		{ Lve 10.20 "	5.35 "	
64	Harriston.....	8.11 "	7.40 "	40	Tavistock.....	11.05 "	6.40 "
0	DURHAM.....	7.00 "	6.00 pm	55	Tavistock Junction.....	11.10 "	6.45 "
4	Varney.....	7.10 "	6.15 "	62	STRATFORD.....	{ Arr 11.30 "	7.10 "
5	Holstein.....	7.25 "	6.35 "		{ Lve 12.05 pm	7.10 pm	
6	Mount Forrest.....	7.40 "	7.05 "	76	Stratford Junction.....	9.15 "	7.15 "
11	PALMERSTON.....	8.10 "	7.40 "	78	Milverton.....	10.30 "	7.47 "
69	PALMERSTON.....	8.40 "	8.00 "	78	Millbank.....	10.45 "	7.55 "
78	LISTOWEL.....	9.05 "	8.40 "	89	LISTOWEL.....	11.30 "	8.20 "
88	Millbank.....	9.32 "	8.40 "	98	PALMERSTON.....	12.15 pm	8.55 "
91	Milverton.....	9.40 "	8.40 "	0	PALMERSTON.....	1.50 "	8.50 "
105	Stratford Junction.....	{ Arr. 10.15 "	3.20 "	11	Mount Forrest.....	2.30 "	9.20 "
112	Tavistock Junction.....	{ Lev. 6.00 "	3.25 "	17	Holstein.....	2.55 "	9.35 "
113	Tavistock.....	6.50 "	3.50 "	22	Varney.....	*3.15 "	9.50 "
127	WOODSTOCK.....	7.15 pm	4.07 "	26	DURHAM.....	3.30 "	10.00 "
136	Burgessville.....	7.25 "	4.10 "	103	Harriston.....	2.10 "	9.15 "
140	Norwich.....	7.40 "	4.45 "	113	Ayton.....	2.45 "	9.35 "
141	Brantford Junction.....	7.50 "	5.20 "	117	Neustadt.....	2.57 "	9.42 "
144	Otterville.....	8.05 "	5.45 "	123	Hanover.....	3.15 "	10.06 "
149	Port Dover Junction.....	8.20 "	5.57 "	131	Elmwood.....	3.35 "	10.20 "
160	Simcoe.....	8.40 "	6.03 "	134	CHESLEY.....	3.50 "	10.30 "
167 1/2	PORT DOVER.....	8.55 "	6.10 "	147	Tara & Invermay.....	4.35 "	10.58 "
		9.00 "	6.25 "	152	Allenford.....	4.55 "	11.10 "
		9.15 "	6.50 "	159	Hepworth.....	5.20 "	11.25 "
		9.30 "	7.15 pm	167 1/2	WIARTON..... Arr	5.45 pm	11.45 pm

NOTE.—Train leaving Wiarton at 5.30 a.m. will run only on Mondays, Wednesdays and Fridays between Wiarton and Palmerston. Train leaving Palmerston at 5.50 p.m. will run only on Mondays, Wednesdays and Fridays between Palmerston and Wiarton.

CONDENSED TIME TABLE

Of Local Trains between Principal Stations on the line of the

GRAND TRUNK RAILWAY.

STATIONS.	Passen.	Passen.	Passed.	Passen.	Passen.	Passen.	CONNECTIONS.
Portland.....	Leave 7.15 a.m.	7.35 a.m.	1.15 p.m.	1.30 p.m.	5.20 p.m.		{ Boston and Maine R.R. Eastern R.R. Nova Scotia S.S. Co. { International Steamers. Port and Rec. R.R. { Maine Central R.R., for points on European and N. American Railway and Lower Provinces. Norway Branch, Stage for Glen House. Boston, Con. and Mon. Passumpsic.
Danville Junction.....	" " 8.16 "	8.55 "	2.05 "	2.40 "	6.22 "		
Lewiston Junction.....	" " 8.20 "	9.10 "	2.10 "	2.46 "	6.27 "		
Lewiston.....	" " 8.35 "	8.55 "	2.25 "	" " " " "	6.43 "		
South Paris.....	" " " " "	10.05 "	" " " " "	3.32 "	" " " " "		
Gorham.....	{ Arr. 12.30 p.m.	12.30 p.m.	" " " " "	5.35 "	" " " " "		
Groveton.....	{ Lve. 12.55 "	12.55 "	" " " " "	5.35 "	" " " " "		
Island Pond.....	" " " " "	2.45 "	" " " " "	7.13 "	" " " " "		
Sherbrooke.....	{ Arr. 6.30 a.m.	4.20 "	" " " " "	8.20 "	" " " " "		
Richmond.....	{ Lve. 8.10 "	" " " " "	" " " " "	9.30 "	" " " " "		
Quebec (Out Let). Richmond.....	Arrive 9.00 "	" " " " "	" " " " "	11.35 "	" " " " "		
Richmond.....	Leave 10.30 a.m.	10.30 a.m.	Island Pond	8.30 "	8.30 "		
Richmond.....	Arrive 3.45 p.m.	3.45 p.m.	Island Pond	12.50 a.m.	12.50 a.m.		
St. Hyacinthe.....	Leave 9.05 "	4.00 "	" " " " "	1.50 "	" " " " "		
Montreal.....	10.30 "	6.45 "	" " " " "	4.03 "	" " " " "		
Montreal.....	Arrive 12.01 p.m.	8.45 "	" " " " "	6.00 "	" " " " "		
Montreal.....	Leave 1.00 p.m.	9.00 p.m.	" " " " "	9.00 "	5.00 p.m.	Canada At antic.	
Coteau.....	" " 3.07 "	10.17 "	" " " " "	10.25 "	6.43 "		
Cornwall.....	{ Arr. 5.02 "	11.20 "	" " " " "	11.30 "	8.00 "		
Prescott.....	{ Lve. 7.57 "	11.20 "	" " " " "	11.45 "	" " " " "		
Prescott.....	{ Arr. 7.57 "	12.55 a.m.	" " " " "	1.30 p.m.	" " " " "		
Brookville.....	Lve. 8.45 "	1.20 "	" " " " "	1.30 "	" " " " "		
Kingston.....	Arr. 7.00 a.m.	2.55 "	" " " " "	2.00 "	2.00 "	Canada Pacific Railway. Kingston and Pembroke Railway.	
Kingston.....	Lve. 8.35 "	3.50 "	" " " " "	2.05 "	5.30 p.m.		
Napanee.....	" " 12.30 p.m.	4.11 "	" " " " "	4.12 "	8.30 "		
Belleville.....	" " 3.02 "	4.35 "	" " " " "	4.12 "	" " " " "	Midland Division. Cobourg and Marmora.	
Cobourg.....	" " 3.21 "	6.08 "	" " " " "	6.10 "	" " " " "	Midland Division.	
Port Hope.....	" " 5.01 "	6.25 "	" " " " "	8.05 "	" " " " "	W. and P. P. Division.	
Whitby.....	" " 5.01 "	" " " " "	" " " " "	8.20 "	" " " " "	{ Toronto, Grey and Bruce and Northern R'ys. { Steamers for Hamilton.	
Toronto.....	Arr. 4.00 p.m.	8.55 "	" " " " "	9.30 "	" " " " "		
Georgetown.....	Lve. 5.22 "	9.25 "	" " " " "	10.35 "	" " " " "		
Guelph.....	" " 6.20 "	10.40 "	" " " " "	11.15 "	6.25 p.m.		
Guelph.....	" " " " "	11.35 "	" " " " "	12.32 a.m.	8.15 "		
Guelph.....	" " " " "	" " " " "	" " " " "	1.20 "	9.20 "		

CONDENSED TIME TABLE.—Continued.

STATIONS.	Passen.	Passen.	Passen.	Passen.	Passen.	Passen.	CONNECTIONS.
Guelph	Leave	6.30 p.m.	11.45 a.m.				
Palmerston	"	8.50 "	1.40 p.m.				
Durham	Arrive	10.00 "	3.30 "				
Southampton	"	11.10 "	4.50 "				
Kincardine	"	11.30 "	4.40 "				
Warton	"	11.45 "	5.45 "				Great Northern Transit Steamers.
Berlin	Leave	3.20 "	12.10 "	1.52 a.m.	10.10 p.m.		
Galt	"	7.50 "	1.15 "				
Berlin	"	3.20 "	12.10 "	1.52 "			
Stratford	{ Arr. Lve.	4.20 " 4.30 "	1.30 "	2.55 " 3.05 "	10.20 a.m.		
London	Arr.	9.10 "	5.40 "		11.30 a.m.		
Stratford	Leave	4.30 "	1.30 "	3.05 "			N. W. Transportation Company.
Sarnia (Point Edward)	"	7.00 "	4.15 "	6.15 "			C. and G. T. Railway.
Fort Gratiot	"	7.15 "	4.30 "	6.45 "			
Detroit Junction	"	9.10 "	9.10 "	9.25 "			
DETROIT	Arrive	9.3 "	6.45 "	9.25 "			M. C., D. and M. and W., St. L. and P. Rys.
Goderich	Leave	3.45 "	12.20 "	7.00 "			
Clinton	"	4.45 "	1.05 "	7.25 "			
Stratford	{ Arr. Lve.	7.30 " 8.00 "	3.80 "	8.40 "			
London	Arrive	9.10 "	4.30 "	10.20 "			
Sarnia (Point Edward)	Leave	7.00 "	5.40 "	11.30 "			
Fort Gratiot	"						
Detroit Junction	"						
DETROIT	Arriv.	9.35 "					
Buffalo (Frie Street)	Leave	4.30 "		7.55 a.m.			N. and N. W. Railway.
Caledonia	"	7.35 "		10.10 "			
Brantford	"	8.15 "		10.43 "			
Paris	"	8.35 "		11.00 "			
Stratford	{ Arr. Lve.	10.00 " 6.00 a.m.		12.01 p.m.			
Goderich	Arrive	10.20 "	8.05 "	1.30 "			
Sarnia (Point Edward)	"		9.45 "	3.15 "			
Fort Gratiot	"			4.15 "			N. W. Transportation Company.
Detroit Junction	"						C. and G. T. Ry., and P. H. and N. W. Ry.
DETROIT, D., G. H. and M. Depot	"						

* (See note below.)

* Mich. Cent. Det., G. H. and Mill. Ry. Flint and Pere Marquette Ry. Detroit, Lansing and Northern, Lake Shore and Michigan Southern and Detroit & Bay City Ry. Connecting Lines for Toledo.

DETROIT Junction..... " 6.45 ")
 DETROIT, D., G. H. and M. Depot..... ")
 * Mich. Cent. Det., G. H. and Mil. Ry. Flint and Pere Marquette Ry. Detroit, Lansing and Northern, Lake Shore and Michigan Southern and Detroit & Bay City Ry. Connecting Lines for Toledo.

CONDENSED TIME TABLE

GRAND TRUNK RAILWAY.

Of Local Trains between Principal Stations on the line of the

STATIONS.	Express.		Express.	Passenger.	Mixed.	Mixed.	CONNECTIONS.
	11.00 p.m.	12.40 p.m.					
DETROIT (D. G. H. and M. Depot).....	Leave	8.00 a.m.					* See note below. C. & G. T. Railway. N. W. Transportation Co. N. & N.-W. Ry. and Detroit. Goderich, Stratford and Detroit. M. C., D. & M. & W., St. L. and P. Rys. C. & G. T. Ry. and P. H. & N. W. Rys. N. W. Transportation Co. Great Northern Transit Steamers.
Fort Gratiot.....	"	12.40 p.m.					
Sarnia (Point Edward).....	"	12.20 "					
Goderich.....	Arr.	3.30 p.m.					
Stratford.....	Lve.	3.40 "					
Paris.....	Arrive	5.00 "					
Brantford.....	"	5.20 "					
Caledonia.....	"	5.55 "					
Buffalo (Erie Street).....	"	8.25 "					
LETOIT.....	Leave	8.00 a.m.					
Detroit Junction.....	"	12.40 p.m.					
Fort Gratiot.....	"	3.10 a.m.					
Sarnia (Point Edward).....	Arr.	5.30 a.m.					
London.....	Lve.	6.00 "					
Stratford.....	Arrive	9.48 "					
Clinton.....	"	10.20 "					
Goderich.....	"	11.00 p.m.					
DETROIT.....	Leave	8.00 a.m.					
Fort Gratiot.....	"	12.40 p.m.					
Sarnia (Point Edward).....	"	3.40 "					
Stratford.....	"	3.40 "					
Palmerston.....	"	1.55 p.m.					
Durham.....	"	3.30 "					
Warton.....	"	5.45 "					
London.....	Leave	1.55 "					
Stratford.....	Arr.	3.40 "					
Berlin.....	Lve.	3.50 "					
Galt.....	Arrive	6.15 "					
Berlin.....	Leave	2.30 "					
Guelph.....	"	4.47 "					
Georgetown.....	"	6.00 "					
		7.00 a.m.					
		8.40 "					
		9.52 "					
		10.10 "					
		1.30 p.m.					
		4.20 "					
		4.00 a.m.					
		7.30 "					
		8.40 "					
		8.45 "					
		1.50 p.m.					
		3.15 "					
		5.55 "					
		7.10 "					
		8.05 "					
		9.15 "					
		9.45 "					
		7.30 a.m.					
		8.40 "					
		8.45 "					
		9.47 "					
		9.47 "					
		10.30 "					
		11.22 "					
		8.40 "					
		9.20 "					
		10.05 "					

(See note below.)

MIDLAND DIVISION.

MAIN LINE.

Between Toronto and Uxbridge, Orillia and Midland.

Mix.	Exp.	Mail	Mls.	STATIONS.		Mail	Ex.	Mix.
A.M.	P.M.	A.M.		Lve.	Arr.	P.M.	P.M.	P.M.
9.15	4.35	7.35	0	Lve.	TORONTO	12.25	9.20	5.05
10.10	5.12	8.15	9		Scarboro Junction	11.48	8.43	4.15
10.30	5.24	8.27	14		Agincourt	11.35	8.30	3.55
10.55	5.40	8.43	20		Unionville	11.23	8.18	3.25
11.10	5.47	8.50	23		Markham	11.16	8.11	3.15
11.45	6.04	9.08	29		Stouffville	11.02	7.57	2.50
12.10	6.18	9.23	34		Goodwood	10.47	7.42	2.20
12.45	6.35	9.40	41		UXBRIDGE	10.30	7.25	1.40
1.15	7.00	10.05	51	Arr.	Blackwater	10.05	7.00	1.15
P.M.	7.10	10.15	53	Lve.	Sunderland	9.40	6.35	P.M.
	7.20	10.25	58		Cannington	9.30	6.25	
	7.35	10.40	59		Lorneville Jr.	9.15	6.10	
	7.50	10.55	65	Arr.	Beaverton	9.00	5.55	
	7.55	11.00	66	Lve.	Brechin	8.55	5.50	
	8.13	11.18	72		Uptergrove	8.38	5.33	
	8.30	11.35	80		ORILLIA	8.19	5.14	
	8.50	11.55	87		Coldwater	8.00	4.55	
	9.07	12.12	93		WAUBAUSHANE	7.45	4.40	
	9.59	1.04	108		MIDLAND	6.52	3.48	
	10.15	1.20	112			6.38	3.33	
	10.50	1.55	125	Arr.		6.00	2.55	
								A.M. P.M.

BRANCH LINES.

Lakefield Branch.

Mix.	Mail	Mix.	STATIONS.	Mail	Mix.
A.M.	P.M.	A.M.		P.M.	A.M.
			Lakefield		
			Peterboro		
			Fraserville		
			Millbrook		
			Port Hope Junc.		

Between Toronto and Lindsay, Peterboro' and Port Hope.

A.M.	P.M.	A.M.	Mls.	STATIONS.		P.M.	P.M.	P.M.
				Lve.	Arr.			
9.15	5.35	7.35	0	Lve.	TORONTO	12.25	9.20	5.05
10.30	5.24	8.27	14		Agincourt	11.35	8.30	3.55
10.55	5.40	8.43	20		Unionville	11.23	8.18	3.25
11.16	5.47	8.50	23		Markham	11.16	8.11	3.15
11.45	6.04	9.08	29		Stouffville	11.02	7.57	2.50
12.10	6.18	9.23	34		Goodwood	10.47	7.42	2.20
12.45	6.35	9.40	41		Uxbridge	10.30	7.25	1.40
1.15	7.00	10.05	51	Arr.	Blackwater	10.05	7.00	1.15
1.25	7.10	10.15	53	Lve.	Mariposa	9.55	6.50	1.05
2.15	7.36	10.41	61		Lindsay	9.30	6.25	12.25
2.40	7.55	11.00	69	Arr.	Ontario	9.15	6.10	12.00
3.15	8.15	11.20	77	Lve.	Peterborough	8.53	5.48	11.20
4.00	8.50	11.55	92		Millbrook	8.20	5.15	10.25
	9.20	12.30	104		Garden Hill	7.47	4.40	A.M.
	9.41	12.50	113		Port Hope Junction	7.22	4.15	
	10.15	1.20	122			7.00	3.45	
				Arr.				A.M. P.M.

Mixed train from Toronto, 3.15 p.m., arrives at Stouffville at 5.40 p.m.
 Mixed train leaves Stouffville 8.00 a.m. arrives Toronto at 10.15 a.m.

Whitby Division.

Mix.	Mail	Mail	Mix.	STATIONS.	Mail	Mail	Mix.	
P.M.	P.M.	P.M.	P.M.		P.M.	A.M.	P.M.	
7.00	3.55	7.15	0	Lve.	Whitby Junction	12.50	9.00	7.35
7.10	4.05	7.25	1		Whitby	12.40	8.50	7.25
7.21	4.25	7.45	7		Brooklyn	12.23	8.39	7.05
8.05	5.30	8.45	19	Ar.	Port Perry	11.30	8.05	6.15
	6.03	9.08	26	Lv.	Seagrave	11.15	7.45	A.M.
	6.22	9.27	32		Manilla	10.52	7.25	
	6.25	9.30	33	Ar.	Manilla 2	10.35	7.25	
	7.25	10.30	37	Lv.	Mariposa	10.30	7.25	
	7.36	10.41	37		Lindsay	9.30	6.25	
	7.59	10.57	44			9.15	6.10	
								A.M. P.M.

For Clothing, Ready-made, or Made to Order,
 go to

OAK HALL

115, 117, 119 King Street East, Toronto.

MIDLAND DIVISION.—Continued.

MAIN LINE. Between Port Hope and Peterboro', Orillia and Midland.

			Mls.	STATIONS.				
A.M.	P.M.	A.M.		Lve.	Arr.	P.M.	P.M.	A.M.
10.45	3.45	7.00		Port Hope Junction		1.20	10.05	9.20
12.30	4.40	7.47	18	Millbrook		12.30	9.20	8.00
1.00			24	Bethany				7.13
1.10			26	Brunswick				7.03
1.20			28	Franklin				6.55
			31	PETERBOROUGH		11.55	8.50	
1.50	5.15	8.20	45	Omemece		11.20	8.15	6.27
2.15	5.48	8.53	54	LINDSAY		11.00	7.55	6.00
P.M.	6.25	9.30	61	Mariposa		10.41	7.36	A.M.
	6.50	9.55	72	Arr. Blackwater	Lve.	10.15	7.10	
	7.10	10.15		Lve. Sunderiand	Arr.	9.40	6.35	
	7.20	10.25	74	Cannington		9.30	6.25	
	7.35	10.40	83	Lorneville June	Lve.	9.00	5.55	
	7.50	10.55		Arr. Beaverton	Arr	8.55	5.50	
	7.55	11.00	86	Breehin		8.38	5.33	
	8.13	11.18	93	Uptergrove		8.19	5.14	
	8.30	11.35	101	ORILLIA		8.00	4.55	
	8.70	11.55	109	Coldwater		7.45	4.40	
	9.07	12.12	114	WAUBAUSHENE		6.53	3.48	
	9.59	1.04	129	MIDLAND	Lve.	6.38	3.33	
	10.15	1.20	133			6.00	2.55	
	10.50	1.55	147		Arr.			
	P.M.	P.M.			Lve.	A.M.	P.M.	

Mixed Train leaves Peterborough 10.25 a.m., arrives at Blackwater 1.05 p.m.
Returning leaves Blackwater 1.25 p.m., arriving Peterborough 4.00 p.m.

BRANCH LINE.

Haliburton Division.

			Mls.	STATIONS.				
P.M.	A.M.	A.M.		Lve.	Arr.	P.M.	P.M.	A.M.
3.00			0	Lindsay		10.40		
			10	Hall's		9.52		
			14	Fenelon Falls		9.40		
			33	Kiumcut		8.00		
			46	Ingoldsby		7.03		
			55	Arr. Haliburton	Lve.	6.30		

BRANCH LINES.

Lindsay and Coboconk.

Mail.	Mls.	STATIONS.		Mail.	
P.M.		Lve.	Arr.	A.M.	
6.20	0	Lindsay		9.55	
6.45	6	Cambray		9.28	
7.10	15	Ar. Lorneville Junc.	Dp.	9.00	
8.00		Dp. Portage Road	Ar.	8.40	
8.40	25	Kirkfield		7.55	
8.50	26	Victoria Road		7.45	
9.10	29	Coboconk		7.25	
9.55	38			6.40	
P.M.		Arr.	Lve.	A.M.	

J. STEPHENSON,
Supt.

Sutton Branch.

Mail.	Mls.	STATIONS.		Mail.
A.M.		Lve.	Arr.	P.M.
6.00	0	Sutton		7.55
6.45	12	Mt. Albert		7.10
7.05	16	Vivian		6.50
7.20	19	Ballantrae		6.37
7.45	25	Arr. Stouffville	Lve.	6.10

Madoc Branch.

Mix.	Mix.	Mls.	STATIONS.		Mix.	Mix.
A.M.	P.M.		Lve.	Arr.	A.M.	P.M.
3.35	3.25	0	MADOC		11.55	5.45
7.27	4.17	13	W. Huntington		11.05	4.55
7.38	4.25	15	North Hastings Junc.		10.55	4.45
8.20		28	Arr. BELLEVILLE	Lve.	10.10	

A. WURR,
Dist. Man.

Belleville Division.

			Mls.	STATIONS.				
P.M.	A.M.	A.M.		Lve.	Arr.	P.M.	P.M.	A.M.
1.45	7.30		0	Peterboro'		10.20	7.50	
2.31	8.19		11	Keene		9.35	7.00	
3.07	9.00		24	Hastings		9.00	6.20	
3.38	9.33		34	Campbellford		8.32	5.45	
4.02	10.03		42	Hoard's		8.10	5.17	
4.22	10.30		48	Stirling		7.55	4.58	
4.40	10.50		53	North Hastings Junction		7.40	4.40	
5.15	11.30		66	Arr. Belleville	Lve.	7.00	4.00	

BUFFALO DIVISION.

CHICAGO, DETROIT, GODERICH, BUFFALO AND NEW YORK.

Mls.	STATIONS.	Lv	Pass.	Express	Express	Express	Mixed.
	Chicago, C. and G. T.	Lv		8.30 pm			
	" B. and O. and Wabash	Lv		8.45 "	8.10 am		
0	DETROIT			8.20 am			
3	Detroit Junction			8.25 "			
8	Milwaukee Junction			8.45 "			
19	Fraser			9.10 "			
25	Mount Clemens			9.20 "			
29	Westfield			9.30 "			
35	New Haven			9.40 "			
41	Ridgeway			9.53 "			
51	Smith's Creek			10.18 "			
58	Chicago and G. T. Junction			10.35 "			
	Port Huron (C. and G. T. Station)			10.45 "			
	Port Huron and N. W. Station			10.48 "			
61	PORT GRATIOT			10.55 "			
62				12.40 pm			
63	SARNIA (Pt. Edward)						
68	Blackwell			1.10 "			
76	Camlachie			1.27 "			
85	Forrest			1.45 "			
94	Thedford			2.00 "			
103	Park Hill			2.17 "			
110	Ailea Craig			2.35 "			
117	Lucan			2.50 "			
123	Granton			3.15 "			
133	St. Mary's						
138	St. Paul's			3.40 "		Mixed.	
143	STRATFORD			7.00 am	12.20 "		3.15 pm
0	Goderich				12.44 "		*3.45 "
10	Holmesville			7.25 "	1.05 "		4.00 "
15	Clinton			7.45 "	1.50 "		4.45 "
23	Scaforth			8.00 "	2.17 "		5.20 "
29	Dublin			8.10 "	2.40 "		6.00 "
35	Mitchell			8.28 "	3.10 "		6.40 "
40	Sebringville			Ar 8.40 "	3.30 "		7.00 pm
				Lv 8.40 "	3.40 "		
45	STRATFORD			8.57 "	4.00 "		
151	Tavistock			9.20 "	4.25 "		
161	Bright			9.32 "	4.40 "		
166	Drumbo			9.52 "	5.00 "		
174	Paris			Ar 10.10 "	5.20 "		
				Lv 10.10 "	5.20 "		
182	BRANTFORD			10.16 "			
185	Cainsville			10.27 "	5.37 "		
190	Onondaga			10.47 "	5.55 "		
199	Caledonia			10.57 "			
204	York			11.03 "			
205	Cook's			11.15 "	6.20 "		
212	Canfield			11.20 "	6.25 "		
212	Canfield Junction			11.37 "	6.40 "		
220	Dunnville			11.50 "	6.52 "		
226	Feeder			12.05 pm	7.07 "		
233	Wainfleet			12.20 "	7.20 "		
239	Port Colborne			12.40 "	7.40 "		
249	Bertie			1.05 "	7.55 "		
255	Fort Erie			Ar 1.15 "	8.10 "		
	Buffalo, Black Rock			Ar 1.30 "	8.25 "		
	" Erie Street						9.18 am
	" Exchange Street						
	New York, West Shore				7.20 am		9.55 pm
	" N. Y. L. E. and W.				7.50 "		10.00 "
	" N. Y. C. R. R.				7.30 "	7.00 pm	

Pullman Sleeping Car through to New York by trains leaving Chicago at 8.30 p.m. and 3.20 p.m. daily.

MERCHANTS SHOULD WRITE TO
C. WILSON & SON, Toronto,

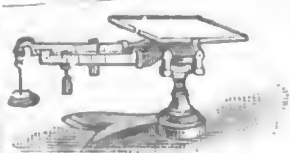

FOR CATALOGUE OF
Hay, Coal, Grocer and Tea Scales. Prices low. Quality first-class.

BUFFALO DIVISION.—Continued.

NEW YORK, BUFFALO, GODERICH, DETROIT AND CHICAGO.

No.	STATIONS.	Express	Express	Mixed.	Mixed.	Express
	New York, West Shore	8.00 pm	9.00 pm			10.30 am
	" N. Y. C. RR. L.		8.00 "			9.00 "
	" N. Y. L. E. & W. RR. Line		7.00 "			9.00 "
	Buffalo , Exchange Street, N. Y. L. E. and W. RR.		11.50 am			12.05 am
	" Erie Street	Lv 7.55 am		4.30 pm		
	" Black Rock	Lv 8.10 "		4.45 "		
2	Fort Erie	8.25 "		5.00 "		
9	Bertie	8.40 "		5.22 "		
19	Port Colborne	8.58 "		5.50 "		
25	Wainfleet	9.10 "		6.05 "		
32	Feeder	9.22 "		6.20 "		
38	Ennville	9.33 "		6.40 "		
46	Canfield Junction	9.45 "		6.55 "		
47	Canfield	9.48 "		7.00 "		
51	Cook's	9.55 "		7.15 "		
52	York	10.10 "		7.18 "		
59	Caledonia	10.27 "		7.35 "		
68	Onondaga			7.58 "		
72	Cainsville			8.08 "		
76	BRANTFORD	{ Ar 10.43 "		8.15 "		
		{ Lv 10.43 "		8.15 "		
84	Paris	11.00 "		8.35 "		
92	Drumbo	11.15 "		9.00 "		
97	Bright	11.25 "		9.15 "		
107	Tavistock	11.45 "		9.40 "		
115	STRATFORD	{ Ar 12.01 pm		10.00 "		
		{ Lv 12.10 "	8.05 pm		6.00 am	
120	Sebringville	12.25 "	8.15 "		6.15 "	
128	Mitchell	1.00 "	8.32 "		7.00 "	
133	Dublin	1.20 "	8.45 "		7.20 "	
139	Seaforth	1.50 "	8.58 "		8.15 "	
148	Clinton	2.30 "	9.15 "		9.48 "	
152	Holmesville	2.45 "	9.25 "		10.03 "	
160	Goderich	Ar 3.15 "	9.45 "		10.20 "	
115	STRATFORD	Lv 12.10 "				
120	St. Paul's	12.20 "				
125	St. Mary's	12.30 "				
126	Granton	12.48 "				
141	Luan	12.58 "				
147	Ailsa Craig	1.12 "				
155	Park Hill	1.27 "				
164	Theford	1.45 "				
173	Forrest	2.02 "				
182	Camlachie	2.20 "				
190	Blackwell	2.37 "				
195	SARNA (Pt. Edward)	2.50 "				
196	FORT GRATIOT	2.30 "				
196	Port Huron and N. W. Stn.	2.37 "				
	" Port Huron (C. and G. T. Stn.)	2.40 "				
200	Chicago & G. T. Junction	2.55 "				
208	Smith's Creek	3.10 "				
219	Ridgeway	3.33 "				
222	New Haven	3.45 "				
226	Chesterfield	3.58 "				
233	Mount Clemens	4.08 "				
239	Fraser	4.20 "				
250	Milwaukee Junction	4.45 "				
255	Detroit Junction	5.05 "				
258	Detroit	Ar 5.15 "				
526	Chicago (C. and G. T.)	Ar 8.10 am				7.45 pm
	" Wabash & B. & O.	7.45 "				7.20 "

Pullman Sleeping Car from New York to Chicago on Express trains daily, Sundays included.

OAK HALL,
 115 to 121 King St. East,
 FOR READY-MADE CLOTHING OF ALL KINDS.

OAK HALL,

115, 117, 119, 121 King St. East, Toronto.



*The largest Ready-made Clothing House
in the Dominion.*

Are offering this Season Special Bargains in

MEN'S AND BOYS' CLOTHING.

Nothing like them ever before offered in Canada.

All the Newest Styles.

All the Newest Patterns.

All at the Lowest Prices.

W. RUTHERFORD, Manager.

GO.

Express
10.30 am
9.00 "
9.00 "
12.05 am

to Chicago on Express trains daily,
Sundays included.

45 pm
20 "

GREAT WESTERN DIVISION.

MAIN LINE, GOING WEST.

Dist. from Niagara F.	Central Time.	STATIONS.	Chicago Express (Sund'ys incl'ded)	Acc.	Accom.	St. Louis Express (Sund'ys incl'ded)	Pacific Express (Sund'ys incl'ded)	Mail.	Accom.	Mix.
		NEW YORK (West Shore) Dep.	10.00 am			6.00 pm	8.00 pm			
		BOSTON, FITCHBURG & } West Shore } "	8.30 "			3.00 "	6.00 "			
		NEW YORK, N. Y. C. "	10.30 "			6.00 "	9.00 "			
		NEW YORK, N. Y. L. E. & W. "	8.45 "				7.45 "			
		BOSTON, B. & A. "	8.30 "			3.00 "	6.00 "			
		ALBANY "	3.00 pm				1.50 am			
		ROCHESTER "	9.55 "			4.10 am	9.55 "			P.M.
		BUFFALO, N. Y. C. "					12.00 nr	2.25 pm		6.05
		BUFFALO, N. Y. L. E. & W. "	11.55 am				11.10 am	2.00 "		
		BUFFALO, N. Y. W. S. & B. "	11.35 pm			6.45 "				
		SUS. BRIDGE (N. Y. C.) "	1.10 am		7.05 am	7.00 "	1.10 pm	3.40 "		7.30
		NIAGARA FALLS "				7.10 "				7.55
9 1/2		Merritton "	1.51 "		7.36 "		1.50 "	4.10 "		8.25
11 1/2		St. Catharines "	1.55 "		7.41 "	7.27 "	1.57 "	4.16 "		8.32
17 1/2		Jordan "			7.52 "			4.27 "		
23		Beamsville "			8.04 "			4.39 "		
27 1/2		Grimsby "			8.15 "		2.30 "	4.18 "		
32		Winona "			8.25 "			4.59 "		
43 1/2		HAMILTON { Arr. Dep.	2.55 " 3.00 "		8.50 " 9.20 "	8.25 " 8.30 "	2.55 " 3.05 "	5.20 " 5.30 "		10 15 4.05 pm
49 1/2		Dundas "			9.37 "			5.44 "		4.22 "
55		Copetown "			9.49 "			5.58 "		4.35 "
59 1/2		Lynden "			10.00 "			6.08 "		4.48 "
62 1/2		HARRISBURG { Arr. Dep.	3.40 " 3.44 "		10.10 " 10.30 "		3.45 " 3.49 "	6.15 " 6.20 "		4.55 "
64 1/2		St. George "			10.35 "			6.33 "		
72 1/2		Paris "	4.02 "		11.00 "	9.22 "	4.12 "	6.40 "		
79 1/2		Princeton "			11.15 "			6.55 "		
81 1/2		Gobles "			11.20 "			7.00 "		
86 1/2		Eastwood "			11.31 "			7.10 "		
91		Woodstock "	4.38 "		11.43 "	9.58 "	4.45 "	7.22 "		
95 1/2		Beachville "			11.52 "			7.35 "		
100		Ingersoll "	4.56 "		12.01 pm	10.11 "	5.03 "	7.47 "		Windsor
109		Dorchester "			12.20 "			8.10 "		Accom.
118 1/2		London East "			12.35 "			8.30 "		
119 1/2		LONDON { Arr. Dep.	5.30 " 5.45 "	A.M.	12.40 " 1.15 "	12.45 " 10.50 "	5.45 " 6.15 "	8.35 pm		Mixed. 6.55 pm
129 1/2		Komoka "			7.20 "	2.35 "				7.24 "
134 1/2		Mount Brydges "			7.40 "	2.44 "				7.35 "
140 1/2		Longwood "			8.02 "	2.58 "				7.53 "
145 1/2		Appin "			8.21 "	3.09 "				8.07 "
149		Glencoe "	6.36 "		9.00 "	3.17 "				8.20 "
156 1/2		Newbury "	6.47 "		9.30 "	3.71 "				8.37 "
161 1/2		Bothwell "	6.56 "		10.00 "	3.43 "				8.52 "
168 1/2		Thamesville "	7.09 "		11.00 "	4.01 "				9.15 "
174 1/2		Lewisville "			11.23 "	4.15 "				9.33 "
183 1/2		CHATHAM { Arr. Dep.	7.35 " 7.50 "		12.00 " 12.45 "	4.40 " 4.45 "	1.20 pm 1.25 "	8.05 " 8.10 "		10.00 pm 7.00 am
197 1/2		Jeannette's Creek "			1.23 "	5.14 "				7.30 "
203 1/2		Stony Point "			1.54 "	5.25 "				7.44 "
212 1/2		Belle River "			2.24 "	5.44 "				8.02 "
221 1/2		Tecumseh "			2.57 "	6.00 "				8.23 "
229 1/2		WINDSOR { Arr. Dep.	9.00 " 8.25 "		3.30 " P.M.	6.15 "	1.30 " 1.05 "	9.20 " 8.50 "		8.40 "
		CHICAGO, Wab. & B. & O. R. "	7.20 pm				8.50 "	7.05 am		
		CHICAGO, via. C. & G. T. "	7.45 "					8.10 "		
		MILWAUKEE, D., G., H. & M. "	7.00 am							
		ST. LOUIS. Arr.				7.00 am	7.20 pm			

*NOTE.—Mixed Trains are at times subject to be cancelled.

NOTES.

Chicago Express, Wagner Sleeping Car, Syracuse to Detroit, Pullman Car, Hornellsville and Buffalo to Chicago via Erie, Great Western Division and Chicago and Grand Trunk. Pullman Palace Sleeper New York to Chicago via West Shore, Grand Trunk & Chicago and Grand Trunk. Also through coaches Buffalo to Chicago, via C. and G. T. Ry.

(a) **Chicago Express**, Buffalo, via Erie Railway, daily; via West Shore and Niagara Falls to Detroit, daily. Passengers by this train for Toronto leave Hamilton 6.55 a.m., daily, except Sunday; for Sarnia, leave London daily; for stations on main line, west of London, at which this train is not timed to stop, passengers will change cars at London, proceeding by the Mixed train at 6.45 a.m., daily except Sunday.

(b) **West-End Mixed**, London to Windsor, daily except Sundays.

(c) **Accommodation**, Niagara Falls to Detroit, daily except Sundays, connecting with trains on all branch lines.

(d) **St. Louis Express**, daily. Pullman Palace Sleeper from Boston and Buffalo to St. Louis via Hoosac Tunnel Route, West Shore, Great Western Division and Wabash, St. Louis and Pacific Railways. Wagner Parlor Car Suspension Bridge to Detroit.

(e) **Pacific Express**, Buffalo and Niagara Falls to Detroit, daily, including Sundays, connecting daily (except Sundays) with trains on all branch lines. Connects at Hamilton (Sunday included) with train for Toronto. Passengers for Dundas, Copetown, Lynden, and all stations on the Wellington, Grey and Bruce Division, change cars at Hamilton, proceeding by the Kineardine Accommodation at 4.05, daily except Sundays. Passengers for stations on main line west of London, at which the Express does not stop, will change cars at London, proceeding by the Windsor Accommodation at 6.55 p.m. Through coaches on the Pacific Express from Buffalo (via Erie Railway) to Detroit and Chicago via C. and G. T. Ry.; also Dining Car Niagara Falls to Windsor. Pullman Sleeping Car, New York to Chicago via London and Port Huron. Also Buffet Sleepers from Boston and New York through to Chicago via West Shore, Grand Trunk, and Chicago and Grand Trunk Railways, and from New York to Chicago via West Shore, Great Western Division, Wabash and Baltimore and Ohio Railways.

(f) **Kineardine Accommodation**, Hamilton to W. G. and B. District via Harrisburg, daily except Sundays. On this train coaches run through from Hamilton to Galt, Guelph, Fergus, Kineardine and Southampton.

(g) **Windsor Accommodation**, London to Chatham, daily except Sundays; and Chatham to Windsor, daily except Sundays. This train lies over at Chatham from Saturday evening to Monday morning.

(h) **Accommodation**, Buffalo and Niagara Falls to London, daily except Sundays, connecting at Hamilton with trains to and from Toronto; at Harrisburg with trains to and from Brantford; also at Harrisburg with train for Guelph and intermediate stations. Wagner Drawing Room Car from Buffalo to Toronto (via N. Y. C. R. R. to Suspension Bridge) and coach from Hamilton for Brantford, Hailey, Burford, Norwich, Springfield, Tilsonburgh and St. Thomas without change.

(i) Accommodation daily, except Sunday.

No trains on Branch Lines on Sunday except the Toronto and Sarnia Branch.

 Dining Rooms and Refreshment Saloons at Niagara Falls, Hamilton, Harrisburg, London and Chatham.

KEEP YOURSELF DRY.

LADIES' WATERPROOF CLOAKS, Only One Dollar.

GENTS' WATERPROOF CLOAKS, Only One Dollar.

BOYS' WATERPROOF COATS, Only \$1.50.

MENS' WATERPROOF COATS, Only \$2.50.

ALL SIZES IN STOCK.

PETLEY & PETLEY,

KING STREET EAST, Opposite the Market, Toronto.

GREAT WESTERN DIVISION.

MAIN LINE, GOING EAST.

Dist. from Windsor.	STATIONS.	Limited Express (Sund'ys incl'ded)	Mail.	Atlantic Express (Sund'ys incl'ded)	Mixed.	Mixed.	Day Express	St. Louis Express Sundays incl'ded.	Mix.
	ST. LOUIS.....								
	CHICAGO (via C. & G. 7)... Dep.	3.21 pm		8.30 pm				6.40 pm	
	CHICAGO B. & O. & Wab.... "	8.20 am		8.45 "					
	MILWAUKEE.....								
	D. & T. (D. G. H. & M. Depot) "								
	WINDSOR	11.00 pm		6.35 am				8.30 "	
	Tecumseh.....			8.10 "		5.30 pm		12.05 "	
17 1/2	Belle River.....				11.20 am	6.30 "	7.00 am	1.40 "	
26	Stony Point.....				11.48 "	6.55 "	7.15 "		
32	Jeanette's Creek.....				12.20 pm	7.25 "	7.32 "		
					12.53 "	7.55 "	7.50 "		
45 1/2	CHATHAM				1.10 "	8.15 "	8.01 "		
	{ Arr.				9.20 "	2.05 "	9.00 "	8.30 "	2.40 "
	{ Dep.				9.25 "	3.00 "	9.10 "	8.35 "	2.50 "
54 1/2	Lewisville.....				3.24 "		8.55 "		A.M.
60 1/2	Thamesville.....				3.39 "		9.10 "		11.40
68 1/2	Bothwell.....				4.00 "	10.17 "	9.25 "		12.17
73 1/2	Newbury.....				4.13 "		9.37 "		12.45
79 1/2	Glencoe.....				4.28 "	10.50 "	9.52 "		1.20
84 1/2	Appin.....				4.33 "		10.02 "		1.40
89 1/2	Lorwood.....				4.52 "		10.14 "		2.10
95 1/2	Mount Brydges.....				5.07 "		10.27 "		2.27
100	Komoka.....				5.20 "		10.37 "		2.58
110	LONDON				5.45 "	12.30 am	11.00 "	4.25 "	3.18
	{ Arr.	4.50 am	A.M.	11.20 "					3.35
	{ Dep.	4.55 "	6.00	11.40 "				4.30 "	4.10
111 1/2	London East.....						2.20 pm		7.25
119 1/2	Dorchester.....						2.25 "		
129 1/2	Ingersoll.....						2.42 "		
133 1/2	Beachville.....						3.05 "	5.03 "	8.12
138 1/2	Woodstock.....						3.15 "		8.45
143 1/2	Eastwood.....						3.29 "	5.20 "	9.00
148 1/2	Gables.....						3.38 "		9.15
150 1/2	Princeton.....								
157 1/2	Paris.....								
165 1/2	St. George.....								
167	HARRISBURG								
	{ Arr.								
	{ Dep.								
170 1/2	Lynden.....								
174 1/2	Copetown.....								
179 1/2	Dundas.....								
185 1/2	HAMILTON								
	{ Arr.	6.50 "	8.55	2.00 "					
	{ Dep.	6.55 "	9.15	2.05 "					
197 1/2	Winona.....								
202 1/2	Grimsby.....								
206 1/2	Beamsville.....								
212 1/2	Jordan.....								
218	St. Catharines.....								
220	Merritton.....	7.41 "	10.33	2.55 "					
229 1/2	NIAGARA FALLS								
	{ Arr.	8.00 "	11.00	3.15 "					
	{ Dep.	8.05 "	11.10	3.20 "					
	SUSPENSION BDG. (N.Y.C.).....								
	BUFFALO (N.Y.C.).....								
	BUFFALO, (N. Y. L.E. & W.).....								
	BUFFALO, N. Y., W.S. and B.	9. 8 "	12.30	5.05 "					
	ROCHESTER.....	9.40 "	P.M.	5.00 "					
	ALBANY.....	11.00 "		6.20 "					
	BOSTON (B. and A.).....	5.50 pm		2.15 am					
	NEW YORK (N.Y.C.).....			9.40 "					
	NEW YORK, N. Y. L.E. and W.	10.00 "		7.30 "					
	NEW YORK (W. Sh).....	10.25 "		7.30 "					
	BOSTON, Fitchburg and West Shore.....	10.20 "		7.30 "					
				9.35 "					

*NOTE.—Mixed trains are at all times subject to be cancelled.

NOTES.

(a) **Limited Express**, Detroit to Toronto, via Main Line G. T., Niagara Falls and Buffalo, daily, Sundays included. Dining Car Hamilton to Niagara Falls. Wagner Sleeping Car Detroit to Syracuse, Pullman Sleeping Car Chicago to Hornellsville via C. and G. T. and Erie. Pullman Sleeping Car Chicago to New York via C. and G. T. and West Shore Rys. First-class coaches Detroit to Buffalo and Chicago to Buffalo via Erie Ry. Composite Car to Toronto and one Chicago to New York via Port Huron.

(b) **Mail**, London to Niagara Falls and Buffalo, daily, excepting Sundays; connecting at Paris for Brantford, and at Harrisburg with trains for Galt, Guelph and Fergus, and at Hamilton with Express train for Toronto. Wagner Drawing Room Car from Toronto to Buffalo (via N. Y. C. R. R. from Suspension Bridge.)

(c) **Atlantic Express**, Detroit to Niagara Falls and Buffalo, connecting, (daily, except Sundays) with trains on all branch lines. On Sundays connects with train at Hamilton for Toronto, Montreal, etc. Connects at Paris for Brantford. Through Coach from Detroit to Buffalo; also Dining Car Windsor to Hamilton. Pullman Palace Car Chicago to New York; Pullman Cars Chicago (via C. and G. T. Ry.) to New York and Boston.

(d) **West-End Mixed**, Windsor to London, daily, except Sundays; connecting at London with Express train on L. H. and B. Division for Exeter, Clinton, Wingham and Kincardine.

(e) **B. & T. Accommodation**, Harrisburg and Brantford to Hamilton, daily, except Sundays; for passengers from Southampton, Kincardine, and all stations on W. G. and B. and B. and T.

(f) **Kincardine Accommodation**, from Kincardine, Southampton, Warton, Durham and all points north, via Harrisburg, to Hamilton, daily, except Sunday. This train runs through from all stations on W. G. and B. Division to Hamilton without change of cars.

(g) **Day Express**, Windsor to Niagara Falls and Buffalo, daily, except Sundays; connecting with trains on all branch lines. Parlor Car London to Niagara Falls.

(h) **St. Louis Express**, Pullman Palace Cars, daily, St. Louis to Boston via Wabash, West Shore and Erie Rys.

(k) No trains on branch lines on Sundays, except Toronto and Sarnia branches.

JUST OUT.

THE STORY OF LOUIS RIEL.

A full account of the trouble in the North-West.

PRICE 30 CENTS.

Rose Publishing Company, Toronto.

GREAT WESTERN DIVISION.

HAMILTON TO TORONTO.

Mls. from Hamilton.	To Toronto, &c.	Express	Express	Express	Accom.	Mail.	Express (Daily.)	Mixed.
	HAMILTON Dep	6.55 a.m.	9.05 a.m.	3.10 p.m.	12.15 pm	5.35 pm	6.35 pm	9.00 pm
4	Waterdown.....	7.04 "			12.22 "	5.44 "		9.11 "
7	Burlington.....	7.11 "	9.18 a.m.	3.24 p.m.	12.30 "	5.50 "	6.47 "	9.20 "
13 1/2	Bronte.....	7.27 "			12.43 "	6.04 "		9.38 "
17 1/2	Oakville.....	7.37 "	9.38 "		12.53 "	6.10 "		9.52 "
22 1/2	Clarkson's.....	7.47 "			1.07 "	6.24 "		
25 1/2	Port Credit.....	7.54 "			1.15 "	6.30 "		
32	Mimico.....	8.06 "						
	Northern Ry. Junction.....							
39	TORONTO Arrive	8.25 "	10.15 am	4.30 p.m.	1.50 "	7.05 "	7.45 "	11.10 "

Mls. from Toronto.	Toronto to Hamilton.		Express	Express	Mail.	Accom. (Daily.)	Express	Accom.
	TORONTO Dep		11.00 pm	9.15 am	6.50 am	P.M. at 12.30	3.55 pm	5.55 pm
	Northern Railway Junction.....							
7 1/2	Mimico.....		11.20 "		7.07 "			
14	Port Credit.....				7.20 "	1.00 "	4.21 "	6.30 "
17	Clarkson's.....				7.27 "			6.37 "
22	Oakville.....			9.56 "	7.37 "	1.18 "	4.37 "	6.47 "
26 1/2	Bronte.....				7.47 "	1.27 "		6.58 "
32 1/2	Burlington.....			10.15 "	8.02 "	1.40 "	4.57 "	7.13 "
35 1/2	Waterdown.....				8.10 "	1.47 "		7.20 "
39	HAMILTON		12.30 am	10.35 "	8.20 "	1.55 "	5.10 "	7.30 "

Suburban Trains leave Toronto 7.35, 10.55 a.m., and 2.00, 4.20 and 6.15 p.m. Returning: Leave Mimico 8.35 and 11.50 a.m., and 2.35, 4.55 and 7.40 p.m., calling at Queen's Wharf, Parkdale, High Park and the Humber, both going and returning.
 a Run on Sundays, but will not stop at intermediate stations.

W. G. & B. Branch.—South Extension.

STATIONS.	Going north.					STATIONS.	Going South.			
	*Mix.	Exp.	Acc.	Mail	Exp.		Exp.	Acc.		*Mix
Palmerston	A.M. 6.20		P.M. 1.40		P.M. 8.15	Kincardine	A.M. 6.00	A.M. 9.55		P.M. 4.40
Gowanstown.....	6.45		1.53		8.28	Ripley.....	6.17	10.18		5.15
Listowel.....	8.05		2.02		8.38	Lucknow.....	6.34	10.42		6.00
Attwood.....	8.30		2.17		8.53	Whitechurch.....	6.48	11.00		6.35
Henfryn.....	8.50		2.29		9.05	Wingham.....	7.00	11.21		7.30
Ethel.....	9.15		2.37		9.13	Wingham Junct.....		11.25		7.55
Brussels.....	10.00		2.51		9.27	Bluevale.....	7.00	11.35		8.07
Blue Vale.....	10.35		3.07	P.M. 7.55	9.43	Brussels.....	7.25	11.55		8.45
Wingham Junction.....				8.00	9.54	Ethel.....	7.37	12.10		9.13
Wingham.....	11.30		3.20	8.35	10.08	Henfryn.....	7.44	12.22		9.30
Whitechurch.....	12.00		3.35	8.55	10.25	Attwood.....	7.52	12.35		9.50
Lucknow.....	12.50		3.57	9.15	11.05	Listowel.....	8.05	12.52		10.23
Ripley.....	1.35		4.19	9.35		Gowanstown.....	8.12	1.00		
Kincardine	2.05		4.40	9.45		Palmerston	8.25	1.15		11.55
	P.M.		P.M.	P.M.	P.M.		A.M.	P.M.		P.M.

* Train leaving Palmerston at 8.15, p.m., for Kincardine, runs Tuesdays, Thursdays and Satur. only. * Train leaving Kincardine at 6.00, a.m., for Palmerston runs Tuesdays, Thursdays and Sat. only.
 Train leaving Kincardine at 6.00 a.m. for Wingham runs on Mondays, Wednesdays, and Fridays only.
 Train leaving Wingham Jc. at 8 p.m. for Kincardine runs on Mondays, Wednesdays and Fridays only.

GREAT WESTERN DIVISION.

Wellington, Grey, & Bruce Branch.

Mls.	GOING NORTH.	Mail.	Express	Accom.	*Mixed.	
	HARRISBURG	Depart	10.20 am	4.40 pm	6.35 pm	
6 1/2	Branchton		10.34 "	4.55 "	6.55 "	
11 1/2	Galt		10.53 "	5.13 "	7.15 "	
16	Preston		11.05 "	5.28 "	7.32 "	
19 1/2	Hespeler		11.13 "	5.40 "	7.45 "	
	Guelph Crossing	Arrive	11.30 "	6.20 "		
		Depart	11.35 "	6.23 "	8.15 "	
27 1/2	GUELPH	Depart	11.45 "	6.30 "		
40 1/2	Elora		12.15 pm	6.56 "		
43	Fergus		12.21 "	7.03 "		
49 1/2	Alma		12.35 "	7.18 "		
54 1/2	Goldstone		12.48 "	7.32 "		
58 1/2	Drayton		12.58 "	7.41 "		
62 1/2	Moorefield		1.06 "	7.52 "		
		Arrive	1.25 "	3.10 "		
69 1/2	Palmerston	Depart	1.40 "	8.45 "	8.45 am	
			1.5 "	9.00 "	9.30 "	
75	Harriston		2.1 "	9.16 "	10.15 "	
81 1/2	Clifford		2.33 "	9.37 "	11.05 "	
90 1/2	Mildmay		2.48 "	9.52 "	11.55 "	
96 1/2	Walkerton		2.58 "		12.10 "	
101	Dunkeld		3.04 "	10.09 "	12.25 "	
103 1/2	Cargill		3.07 "	10.12 "	12.40 "	
105 1/2	Pinkerton		3.25 "	10.27 "	1.00 pm	
111 1/2	Paisley		3.50 "			
118 1/2	Turners		4.17 "	11.00 "		
114 1/2	Port Elgin	Arrive	4.30 pm	11.10 "		
129	SOUTHAMPTON					

The train leaving Palmerston at 8.45 p.m. for Southampton runs on Tuesdays, Thursdays and Saturdays only.

Mls.	GOING SOUTH.	Accom.	Express	Accom.	Accom.	*Mixed.
	SOUTHAMPTON	Depart		6.00 am		10.00 am
4 1/2	Port Elgin			6.08 "		10.23 "
10 1/2	Turners			6.36 "		10.40 "
17	Paisley			6.50 "		11.05 "
23 1/2	Pinkerton			6.54 "		11.22 "
24 1/2	Cargill			7.00 "		11.35 "
28	Dunkeld			7.13 "		11.55 "
32 1/2	Walkerton			7.26 "		12.10 pm
38 1/2	Mildmay			7.46 "		12.34 "
47 1/2	Clifford			8.01 "		12.54 "
54	Harriston			8.15 "		1.10 "
		Arrive		8.30 "		2.00 "
59 1/2	Palmerston	Depart		8.46 "		2.20 "
66 1/2	Moorefield			8.56 "		2.35 "
70 1/2	Drayton			9.04 "		2.46 "
74 1/2	Goldstone			9.18 "		3.03 "
79 1/2	Alma			9.24 "	1.25 pm	3.24 "
86	Fergus			9.40 "	1.35 "	3.32 "
88 1/2	Elora			10.03 "	2.15 "	4.10 "
		Arrive		10.12 "	2.30 "	4.20 "
101 1/2	GUELPH	Depart	6.30 am	10.12 "	2.30 "	4.20 "
				10.20 "	2.32 "	4.25 "
	Guelph Crossing			7.00 "	10.36 "	2.50 "
109 1/2	Hespeler			7.15 "	10.43 "	2.58 "
113	Preston			7.30 "	10.53 "	3.10 "
117 1/2	Galt			7.48 "	11.07 "	3.25 "
122 1/2	Branchton			8.05 "	11.20 "	3.40 "
129	HARRISBURG	Arrive				5.50 "

The train leaving Southampton at 6.00 a.m. for Southampton runs on Tuesdays, Thursdays and Saturdays only.

GREAT WESTERN DIVISION.

Loop Line Branch.

Miles from Fort Erie.	From Buffalo.			To Buffalo.				
	GOING WEST.	Mixed.	Accom.	Express	GOING EAST.	Express	Accom.	Mixed.
	BUFFALO Eric St. Dep	From N. Sag. Fls at 9:55 am	4:30 pm	7:35 am	GLENCOE .. Depart	8:55 am		5:10 pm
	" Black Rock		4:45 "	8:10 "	Ekfrid.....	9:15 "		5:30 "
161	Welland Junction ...	9:15 am			Middlemiss.....	9:30 "		5:47 "
24	Marshville	9:47 "			Lawrence	9:41 "		6:02 "
31	Moulton	10:05 "			Bairds	9:52 "		6:14 "
33	Diltz	10:10 "			Paynce	10:08 "		6:29 "
40	Darling Road	10:35 "			ST. THOMAS.. (Arr	10:20 "		6:40 "
41	Canfield Junc. ... { Ar	10:40 "			(De			
	De	11:20 "	6:55 pm	10:45 am	New Sarum	7:35 "	3:35 pm	10:25 am
48	CAYUGA	11:50 "	7:09 "	11:00 "	Aylmer	7:50 "	3:48 "	10:45 "
53	Nelles' Corners	12:08 pm	7:20 "	11:11 "	Corinth	8:02 "	3:57 "	11:25 "
61	Jarvis	12:50 "	7:37 "	11:30 "	Tilsonburg Junction.	8:23 "	4:15 "	12:00 "
67	Renton	1:10 "	7:51 "	11:43 "	Tilsonburg	8:35 "		12:43 pm
72	SIMCOE	1:35 "	8:00 "	11:53 "	Courtland	8:40 "	4:31 "	12:50 "
78	Nixon	1:50 "	8:11 "	12:03 pm	Delhi	8:48 "	4:40 "	1:02 "
81	Delhi	2:10 "	8:23 "	12:13 "	Nixon	9:05 "	4:56 "	1:35 "
85	Courtland	2:40 "	8:40 "	12:29 "	SIMCOE	9:15 "	5:06 "	1:50 "
92	Tilsonburg	2:50 "	8:50 "	12:35 "	Renton	9:25 "	5:17 "	2:05 "
93	Tilsonburg Junction.	2:55 "	8:58 "	12:43 "	Jarvis	9:35 "	5:27 "	2:20 "
99	Corinth	3:15 "	9:13 "	12:54 "	Nelles' Corners	9:47 "	5:40 "	2:40 "
107	Aylmer	4:15 "	9:31 "	1:12 "	CAYUGA	10:04 "	6:00 "	3:10 "
112	New Sarura	4:33 "	9:42 "		Canfield Junc. ... { Ar	10:15 "	6:10 "	3:45 "
	De	4:50 "	9:55 "	1:35 "	De	10:30 "	6:25 "	4:10 "
117	ST. THOMAS.. { Arr			P.M.	Darling Road			4:15 "
	De	3:40 pm	7:25 am		Diltz			4:33 "
122	Paynes	3:48 "	7:32 "		Moulton			4:40 "
126	Bairds	3:59 "	7:41 "		Marshville			5:00 "
129	Lawrence	4:10 "	7:51 "		Welland Junction ...			5:25 "
134	Middlemiss	4:21 "	8:01 "		BUFFALO { Black			
139	Ekfrid	4:35 "	8:15 "		" Erie St Ar	1:15 pm	8:10 pm	To N. Falls at 6:35 p.m.
145	GLENCOE	4:50 "	8:30 "			1:30 "	8:30 "	

Brantford, Norfolk, & Port Burwell Branch.

To Tilsonburg.—West.						STATIONS.				To Harrisburg.—East.				
Acc.	Acc.	Acc.	Acc.	Acc.	Acc.	Miles from Tilsonburg	Acc.	Acc.	Acc.	Acc.				
	P.M.			A.M.	P.M.		P.M.	P.M.	P.M.	P.M.	P.M.	P.M.	P.M.	
....	8:50	8:30	12:40	Ar.....	Tilsonburg Junc. ..	Dep	12:55	8:45	9:05	3:10	
....	8:45	8:20	12:35	Ar.....	TILSONBURG	Dep.	2 1/2	1:05	9:00	9:15	3:50
....	8:28	A.M.	12:19	Springford		7 1/2	9:15	A.M.	4:06
....	8:16		12:08	G. B. & L. E. Crossing		12 1/2	9:30		4:24
....	8:11		12:03	Norwich		14 1/2	9:35		4:29
....	7:58		11:50	Hatchley		18 1/2	*9:44		*4:38
....	7:51		11:43	Harley		21 1/2	9:52		4:47
....	7:43		11:35	Burford		25 1/2	10:02		4:56
....	7:35	*	11:27	Mt. Vernon.....		28	*10:10		*5:03
....	7:27	*	11:20	Mt. Pleasant		30 1/2	A.M.	*10:20		*5:10
....	7:15	P.M.	P.M.		11:10	Dep. }	Brantford	{ Arr.	34 1/2	7:15	10:33	P.M.	5:22
....	7:00	5:25	12:15		10:55	Arr. }	Harrisburg	{ Dep.	42 1/2	8:00	10:55	3:05	5:35
....	6:30	5:00	11:45		10:25	Dep.....					11:20	3:35	5:55
	P.M.	P.M.	A.M.		A.M.						A.M.	P.M.	P.M.	

GREAT WESTERN DIVISION.

London, Huron, & Bruce Branch.

GOING NORTH.				GOING SOUTH.			
Mls.	STATIONS.	Mixed.	Mail.	Mls.	STATIONS.	Express	Mixed.
	LONDON Depart	6.00 am	4.50 pm		WINGHAM Depart	10.45 am	5.30 pm
4 1/2	Hyde Park Junction	6.15 "	5.02 "	1	Wingham Junction	10.35 "	5.12 "
7 1/2	Etrick	6.27 "	5.14 "	6 1/2	Belgrave	10.25 "	4.40 "
11 1/2	Ilderton	6.40 "	5.24 "	13 1/2	Blyth	10.17 "	4.25 "
15 1/2	Brec n	7.00 "	5.35 "	17 1/2	Londesborough	10.08 "	4.07 "
20 1/2	Claudeboye	7.17 "	5.46 "	24	Clinton	9.59 "	3.50 "
26 1/2	Centralia	7.40 "	6.00 "	30 1/2	Brucefield	9.43 "	3.25 "
31 1/2	Exeter	8.20 "	6.10 "	34 1/2	Klippen	9.31 "	3.05 "
37	Hensall	8.45 "	6.24 "	37	Hensall	9.05 "	2.12 "
39 1/2	Kippen	9.00 "	6.20 "	42 1/2	Exeter	9.00 "	2.0 "
43 1/2	Brucefield	9.15 "	6.35 "	47	Centralia	8.51 "	1.50 "
50	Clinton	9.55 "	7.25 "	53 1/2	Claudeboye	8.35 "	1.25 "
56 1/2	Londesborough	10.18 "	7.20 "	58 1/2	Brecon	8.28 "	12.37 "
60 1/2	Blyth	10.35 "	7.37 "	62	Ilderton	7.50 "	12.25 "
67 1/2	Belgrave	11.00 "	7.6 "	66 1/2	Etrick	7.40 "	12.03 "
73	Wingham Junction	10.25 "	7.55 "	69 1/2	Hyde Park Junction	7.23 "	11.45 "
74	WINGHAM Arrive	11.30 am	8.00 pm	74	LONDON Arrive	7.20 "	11.30 "

Sarnia and Petrolia Branch.

GOING EAST.				GOING WEST.					
Ex.	*Mixed	Express	Limited Express	STATIONS.	Exp.	Acc.	Mail.	Pac. Ex. *Mix. (Daily.)	a.m.
9.20	5.20 pm	2.15 pm	4.50 am	LONDON ... Dep	a.m. 9.25	a.m. 7.35	p.m. 2.30	6.00 pm	
9.10	5.02 "	1.53 "		Hyde Park	9.10	7.44	2.50	6.21 "	
8.58	4.45 "	1.31 "		Koonoka	8.55	7.50	3.10	6.41 "	11.50
8.35	4.10 "	1.17 "		Strathroy	8.22	8.35	3.23	7.09 "	11.55
8.21	2.35 "	1.00 "		Kerwood	7.55	8.47	3.50	1.00	
8.05	2.05 "	1.00 "		Watford	7.35	9.03	4.05	1.25	
7.45	1.25 "	12.42 "		Wainstead	7.07	9.12	4.05	2.20	
7.35	1.00 "	12.35 "		Wyoming	6.45	9.12	4.05	2.20	
8.10	1.10 "	11.00 "		A. (PETROLIA) } A.	7.50	8.35	3.30	11.55	
6.55	11.50 am	11.55 am		D. () } D.	6.15	9.50	4.45	8.10	
7.20	11.20 pm	11.20 pm		Mandamin	6.25	9.25	4.20	2.45	
7.00	12.00 "	9.55 "	3.15 "	SARNIA ... Arr.	5.50	9.45	4.40	8.10	3.25
6.45	11.40 "	9.45 "		PORT HURON ... A.	5.35	10.00	4.55	8.25	
6.50	11.50 am	9.45 am	3.05 am	Dep. Point Edward Arr.	5.35	10.05	4.50	8.20	

Chicago, Pacific and Atlantic Expresses run on Sundays, but will not stop at intermediate stations.

London and Port Stanley Branch.

Going South.				Going North.				
Accom.	Mail.	Accom.	Mail.	STATIONS.	Accom.	Mail.	Accom.	Mail.
7.50 pm	4.00 pm	10.35 am		Port Stanley ... Dep.	6.30 am	1.05 pm	4.27 am	
7.40 "	3.50 "	10.25 "	23 1/2	White's	6.40 "	1.15 "	4. "	
7.30 "	3.40 "	10.15 "	19 1/2	ST. THOMAS } Arr.	6.50 "	1.25 "	4.30 "	P.M.
7.25 "	3.30 "	10.10 "	15 1/2	Yarmouth	7.00 "	1.40 "	5.00 "	10.00
7.20 "	3.25 "	10.02 "	13 1/2	Glanworth	7.04 "	1.44 "	5.05 "	
7.1 "	3.17 "	9.52 "	9 1/2	Wesminster	7.11 "	1.51 "	5.13 "	
7.03 "	3.08 "	9.43 "	5 1/2	London ... Arr.	7.19 "	1.59 "	5.22 "	
6.45 "	2.55 "	9.50 "	23 1/2		7.30 "	2.10 "	5.35 "	10.30

M. McCONNELL,
 IMPORTER AND DEALER IN WINES AND SPIRITS, IMPORTED AND DOMESTIC CIGARS,
 has now on hand the Largest Stock of Imported and Domestic Cigars in Canada.
 48 KING STREET EAST, TORONTO.

GREAT WESTERN DIVISION.

WELLAND BRANCH.

Going North.				STATIONS.	Going South.			
Acc.	Mall.		Exp.		Acc.	Mall.	Exp.	
P.M.	P.M.		A.M.		A.M.	A.M.	P.M.	
5.50	2.55		6.45	D p. Port Colborne... Arr.	8.55	11.40	7.45	
5.58	3.00		6.49 Humberstone.....	8.51	11.36	7.41	
6.02	3.14		7.00 Welland Junction.....	8.39	11.27	7.32	
6.10	3.25		7.09 Welland.....	8.30	11.17	7.22	
6.21	3.40		7.20 Port Robinson.....	8.16	11.08	7.12	
6.25	3.44		7.25 Allanburg Junction.....	8.11	11.04	7.09	
6.28	3.47		7.28 Allanburg.....	8.07	11.00	7.05	
6.40	4.00		7.40 Thorold.....	7.54	10.46	6.55	
6.46	4.10		7.46 Merriton.....	7.46	10.38	6.46	
6.55	4.23		7.58 St. Catharines.....	7.35	10.25	6.36	
7.05	4.35		8.15	Arr. Fort Dalhousie.. Dep.	7.25	10.05	6.20	
P.M.	P.M.		A.M.		A.M.	A.M.	P.M.	

CHICAGO AND GRAND TRUNK RAILWAY.

Chicago, Detroit & Grand Trunk Junction.

In Effect December 21st, 1884.

DETROIT TO PORT HURON.				STATIONS.	Miles from Pt. Huron.	PORT HURON TO DETROIT.			
No. 5. Pass.	No. 3. Express.	No. 1. Express.	Miles from Detroit.			No. 2. Express.	No. 4. Express.	No. 6. Mail.	No. 12. Mixed.
4.20 pm	8.00 am	11.00 pm	Lve. DETROIT..... Arr.	58½	9.25 am	9.35 pm	5.05 pm
.....	8.00 am Detroit Junction.....	58½	9.25 am	5.05 pm	2.55 pm
4.45 pm	8.23 am	11.20 pm	4½ Milwaukee Junction.....	54½	9.05 am	9.15 pm	4.45 pm	2.30 pm
5.10 pm	8.45 am	*11.42 "	16½	Arr. } Fraser..... { Lve.	42½	8.40 am	4.20 pm	1.50 pm
.....	Lve. } Mount Clemens..... { Arr.	37	8.28 am	8.45 pm	4.08 pm	1.30 pm
5.21 pm	8.55 am	11.52 pm	21½ Chesterfield.....	32½	8.15 am	3.58 pm	1.13 pm
5.30 pm	9.05 am	26½ New Haven.....	27	8.05 am	3.45 pm	12.53 pm
5.42 pm	9.15 am	31½	Arr. } Ridgeway... { Lve.	21½	7.45 am	8.15 pm	3.33 pm	12.33 am
5.55 pm	9.30 am	12.17 am	37½	Lve. } Smith's Creek..... { Arr.	10½	7.25 am	3.10 pm	11.55 am
6.17 pm	9.50 am	48½	Chicago & Grand Trunk June.	3½	7.10 am	7.45 pm	2.55 pm	11.30 am
6.30 pm	10.05 am	12.45 am	55½ Port Huron..... Lve.	6.45 am	7.25 pm	2.30 pm	10.55 am
6.50 pm	10.25 am	1.10 am	58½	Arr. (Fort Gratiot.)				

TORONTO SCALE WORKS.

ESTABLISHED 34 YEARS.

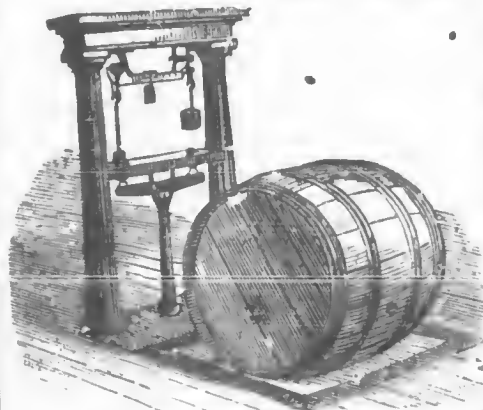

• WILSON'S IMPROVED SCALES.

RAILROAD,
CATTLE,
HAY,
COAL,
GROCER,
FARM,

SCALES.

Mention Size wanted when writing us.

C. WILSON & SON,
67 ESPLANADE ST., TORONTO.

\$10,500 IN PRIZES

GIVEN AWAY TO OUR CUSTOMERS.

THE PROPRIETORS OF THE

CANADA PACIFIC TRADING AND IMPORTING CO.

120 BAY STREET, TORONTO,

Offer to every purchaser of a 5 lb. Caddy of their famous CHING WO at 58c., and other Pure Blends of INDIA, CHINA AND JAPAN TEAS at 40c. per lb. and upwards, one of the following Magnificent Presents:—

1 Cash Gift	\$500	10 Gents' Gold Watches	\$450
1 Cash Gift	400	10 Ladies' or Gents' Diamond Rings	300
1 Cash Gift	300	100 Elegant Photograph Albums....	200
1 Cash Gift	200	500 Autograph Albums	200
1 Cash Gift	100	500 Ladies' and Gents' Pocket Knives	200
1 Cash Gift	50	10 Boys' Silver Watches	80
1 Cash Gift	25	10 Ladies' Watches	80
1 Cash Gift	10	10 Beautiful Alarm Clocks	200
4 Cash Gifts	5	500 Silver Fruit Knives	200
500 Cash Gifts	500	500 Silver-plated Teaspoons	100
1 Elegant Upright Piano	300	500 Sets Table Forks	200
1 Elegant Square Piano	350	1,000 Oil Pictures	500
1 Cabinet Organ	150	1,000 Engravings	300
1 Silver Dinner Set	150	1,000 Ladies' Pocket Books	500
10 Elegant Silk Dresses	200	1,000 Gents' Pocket Books	500
10 Ladies' Gold Watches	300	100 Organettes	500

Together with 12,827 useful and valuable articles, making a total of 20,000 valuable and useful presents to be given to our customers free of charge, on September 15th, 1885. The prizes will be awarded September 15th, 1885. Full particulars given hereafter. Remember we make no charges for these presents. You not only get 5 lbs. pure, unadulterated Tea or Coffee, but likely a grand gift in cash of \$500. See posters and illustrated streamers for full particulars.

AGENTS WANTED.

This is a Bonanza for live Agents to make money. Send for our printed circular matter giving you full particulars. Agents visiting Toronto are cordially invited to call upon or correspond with us for terms and territory.

The Canada Pacific Trading and Importing Company,

120 BAY STREET, TORONTO, ONT.

TELEPHONE No. 923.

GREAT WESTERN DIVISION.

THROUGH TIME TABLE. WEST TO EAST.

STATIONS.	Limited Express. (i)	Atlantic Express. (n)	Day Express.	St. Louis Express.
—Central Standard Time.—				
St. LOUIS, Wabash.....Lve.		8 00 a.m.		6.40 p.m.
St. Louis, I. C....." "		8.00 a.m.		7.00 " "
St. Louis, C. and A....." "	7.05 p.m.	7.50 a.m.		
Chicago, C. and G. T.....Lve.	<i>h</i> 3.20 p.m.	<i>h</i> 8.30 p.m.		
" B. and O....." "		8.45 " "		8.55 a.m.
" M. C....." "		8.40 " "		6.45 " "
Bay City, F. and P. M....." "	5.15 p.m.	8 15 p.m.		
Milwaukee, Steamer.....Lve.				8.00 p.m.
Grand Haven, D. G. H. and M...." "	2.05 p.m.	8.30 p.m.		8.40 a.m.
Grand Rapids, "....." "	3.55 p.m.	1 45 p.m.		10.20 a.m.
Detroit, D. G. H. and M....." "	11.00 p.m.	6 35 a.m.		12.05 p.m.
Detroit, M. C....." "		<i>h</i> 6.25 a.m.		11.55 " "
—Eastern Standard Time.—				
Windsor, G. W.....Lve.		<i>h</i> 8.10 a.m.	7.00 a.m.	1.40 p.m.
Sarnia, "....." "	3.15 a.m.	9.55 " "	12.00 noon	
London, ".....Arr. <i>h</i>	4.50 " "	<i>h</i> 11.35 " "	2.15 p.m.	4.25 p.m.
".....Lve. <i>h</i>	4.55 " "	<i>h</i> 11.40 " "	2.20 " "	4.30 " "
Hamilton, ".....Arr. <i>h</i>	6.50 " "	<i>h</i> 2 00 p.m.	5.25 " "	6.30 " "
".....Lve. <i>h</i>	6.55 " "	<i>h</i> 3.10 " "	5.35 " "	6.35 " "
Toronto, ".....Arr. <i>h</i>	8.25 " "	4.30 " "	7.05 " "	7.45 " "
".....Lve.		12.20 p.m.	3.55 " "	
St. Catharines, G. W.....Arr. <i>h</i>	7.41 a.m.	<i>h</i> 2.55 " "	6.41 " "	
Susp. Bridge ".....Arr. <i>h</i>	8.05 a.m.	<i>h</i> 3.20 " "	7.15 " "	8.05 p.m.
Niagara Falls.....Arr. <i>h</i>	8.00 " "	3.15 " "	7.05 " "	7.55 " "
Buffalo, Erie.....Arr. <i>h</i>	9.15 a.m.	<i>h</i> 5.05 p.m.	8.40 p.m.	
Elmira, "....." "	<i>h</i> 1.25 p.m.	<i>h</i> 10.05 " "	2.03 a.m.	
Philadelphia, N. C....." "	<i>h</i> 7.50 a.m.	<i>l</i> 7.50 a.m.		
Philadelphia, L. V....." "	10.30 p.m.	<i>h</i> 7.00 " "		
New York, Erie....." "	<i>h</i> 10.20 p.m.	<i>h</i> 7.30 " "	11.30 a.m.	
Boston, B and A....." "	3.25 a.m.	9.40 " "	2.45 p.m.	
Buffalo, N. Y. C.....Arr. <i>h</i>	8.00 a.m.	4.30 p.m.	9.00 p.m.	9.00 p.m.
Rochester "....." "	<i>h</i> 10.00 a.m.	<i>h</i> 6.25 " "	11.00 " "	11.00 " "
Syracuse, "....." "	<i>h</i> 12.30 p.m.	<i>h</i> 9.10 " "	1.30 a.m.	1.30 a.m.
Albany, "....." "	<i>h</i> 4 40 p.m.	<i>h</i> 2.15 a.m.	6.10 " "	6.10 " "
Boston, B. and A....." "		9.40 " "	2.45 p.m.	2.45 " "
Boston, H. T. L....." "		9.35 " "		3.00 p.m.
New York, N. Y. C....." "	<i>h</i> 9.00 p.m.	<i>h</i> 7.30 " "	10.30 a.m.	10.30 a.m.
New York, N. Y., W. S. and B...." "	10.10 " "	7.30 " "	11.30 a.m.	11.30 a.m.

RUNNING OF TRAINS.

h Daily, including Sundays.
i Daily, except Saturdays.
 Other trains daily, except Sundays.

k Daily, except Sundays.
l Daily, except Mondays.
s Daily, except Saturdays.

For Sleeping Car arrangements see notes at foot of page 29.

TAYLOR & KENNEDY,

IMPORTING TAILORS,

3 Rossin House Block,

TORONTO, CANADA.

AMERICAN TRADE A SPECIALTY.

GREAT WESTERN DIVISION.

THROUGH TIME TABLE. EAST TO WEST.

STATIONS.	Chicago Express. (n)	St. Louis Express. (p)	Pacific Express. (r)
Eastern Standard Time.			
NEW YORK (N. Y. C.).....	Lve. 10.30 a.m.	6.00 p.m.	k 9.00 p.m.
New York (N. Y., W. S. & B.).....	" 10.00 "	5.50 "	" 8.00 "
Boston (B. & A.).....	" 8.30 "	3.00 "	k 6.00 "
Boston (H. T. L.).....	" 8.30 "	3.00 "	k 6.00 "
Philadelphia (N. C.).....	" 7.40 "		
Albany (N. Y. C.).....	" 3.00 p.m.	10.20 "	k 1.50 a.m.
Syracuse.....	" 7.40 "	2.40 a.m.	k 7.05 "
Rochester.....	" 9.55 "	5.40 "	k 9.55 "
Buffalo.....	Arr. 12.15 night	7.05 "	12.00 noon
New York (Erie).....	Lve. 8.45 a.m.	5.45 p.m.	k 7.45 p.m.
Philadelphia (N. C.).....	" 7.40 "		
" (N. P.).....	" 9.00 "	4.15 "	k 8.00 "
Elmira (Erie).....	" 6.40 p.m.	2.39 a.m.	k 5.48 a.m.
Buffalo.....	" 11.55 "	7.25 "	k 11.10 "
Susp. Bridge (G. W.).....	Lve. k 1.10 a.m.	k 9.15 a.m.	k 1.10 p.m.
St. Catharines.....	" 1.55 "	k 9.48 "	k 1.57 "
Hamilton.....	Arr. 2.55 "	k 10.45 "	k 2.55 "
".....	Lve. 6.55 "	12.15 p.m.	k 3.05 "
".....	Arr. 8.25 "	1.45 "	k 4.30 "
Toronto.....	Lve. 11.00 p.m.	9.25 a.m.	k 12.20 "
".....	Arr. k 5.30 a.m.	k 1.00 p.m.	k 5.45 "
London.....	Lve. 5.50 "	k 1.15 "	k 6.15 "
".....	Arr. 7.45 "	4.40 "	k 8.10 "
Sarnia.....	" 9.00 "	k 3.50 "	k 9.20 "
Windsor.....			
Central Standard Time.			
Detroit (G. W.).....	Arr. 8.35 "	k 3.20 "	k 8.50 "
Bay City (F. and P. M.).....	Arr. 12.50 p.m.	9.10 p.m.	8.00 a.m.
" (D. and B. C.).....	" 12.30 "	9.25 p.m.	6.35 "
CHICAGO (B. and O.).....	" 7.20 "		7.05 "
" (C. and G. T.).....	" 7.45 "		8.10 "
" (M. C.).....	" 6.50 "		7.55 "
Grand Rapids (D. G. H. and M.).....	Arr. 5.00 p.m.		5.10 a.m.
Grand Haven.....	" 6.30 "		6.45 "
Milwaukee (Str.).....			
ST. LOUIS (C. and A.).....	Arr. * 7.50 a.m.	* 8.05 p.m.	* 8.05 p.m.
ST. LOUIS (I. C.).....	" * 7.30 "	* 7.30 p.m.	* 7.30 "
ST. LOUIS (Wabash).....	" * 7.45 "	* 7.45 a.m.	* 8.00 p.m.

RUNNING OF TRAINS.

h Daily except Mondays.
k Daily including Sundays.

m Daily except Saturdays.
All other trains daily except Sundays.

* Via Chicago, Detroit and Wabash Short Line

For Sleeping Car arrangements see notes at foot of page 27.

THE MAIL.

The Leading Newspaper in Canada.

SUBSCRIPTION PRICE:

Daily - - - - - \$7.00 per annum.
Weekly - - - - - \$1.00

ADDRESS: The Mail Printing Co., Toronto.

ESTABLISHED 1856.

P. BURNS,

WHOLESALE & RETAIL
DEALER IN

COAL & WOOD

OFFICES :

Corner Front & Bathurst Streets.

Yonge Street Wharf.

51 King Street East.

534 Queen Street West.

390 Yonge Street.

TORONTO.

Telephone Communication between all Offices.

COX & CO.,
Stock Brokers

--MEMBERS TORONTO STOCK EXCHANGE--

Have the only Independent Direct Wire giving continuous
New York Stock Quotations, and which are received
QUICKER THAN BY ANY OTHER LINE.

Buy and sell on commission for cash or on margin.

All securities dealt in on the Toronto, Montreal, and New York Stock
Exchanges. Also execute orders on the **CHICAGO BOARD OF TRADE**
in Grain and Provisions.

Daily Cable Quotations of Hudson Bay and other Stocks.

26 TORONTO STREET.

Teething! Teething!

Teething time is very hard on children
when they do not wear one of **NORMAN'S**
ELECTRIC TEETHING NECKLACES
Decoctions sold in bottles to soothe, benumb
the nerves and cause many kinds of injuries,
but Norman's Necklace does them good
every way. Mothers, try one and you will
never use any other. Price 50c. Ask your
druggist for them.

MINERAL WATERS.

ALL THE LEADING MINERAL WATERS ON
DRAUGHT AT

ROBERT R. MARTIN & CO.,

PHARMACISTS AND PERFUMERS,

COR. OF QUEEN & YONGE STREETS, TORONTO.

INDEX TO RAILWAYS.

	PAGE.
MAIN LINE. —Montreal to Quebec and Portland.....	6
" " Portland to Quebec and Montreal	8
Montreal and Ottawa	9
Champlain Division—Montreal to St. Johns and Rouse's Point	10
Montreal and Champlain Junction Division—Montreal and Lachine.....	11
Arthabaska Branch	10
Central Division—Montreal to Toronto and Detroit.....	12—13
" " Detroit to Toronto and Montreal.....	14—15
Georgian Bay and Lake Erie Division	16
Condensed Time Tables of Local Trains between Passenger Stations	17 to 20
Midland Division	21—22
Buffalo Division—Detroit and Goderich to Buffalo	23
" " Buffalo and Goderich to Detroit	24
GREAT WESTERN DIVISION. —Main Line—Buffalo to Chicago	26—27
" " Detroit to Buffalo	28—29
Hamilton Branch.....	30
Wellington, Grey and Bruce Branch—Kincardine to Palmerston.....	30
" " Harrisburg to Southampton.....	31
Loop Line—Buffalo to Glencoe	32
Brantford Branch.—Brantford to Tilsonburg	32
London, Huron and Bruce Branch.....	33
Sarnia and Petrolia Branch	33
London and Port Stanley Branch	33
Welland Branch	34
Great Western Division—Through Time Table	36—37

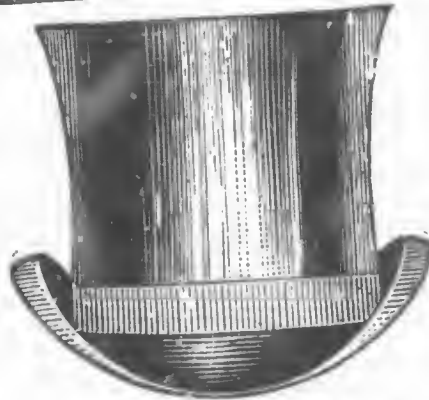

W. & D. DINEEN,
Cor. King and Yonge Sts., Toronto

SOLE AGENTS IN ONTARIO FOR

**COOKSEY & COMPANY'S CELEBRATED
SILK AND FELT HATS.**

—ALSO—

CHRISTY & CO.,
WOODROW & SONS,
CARRINGTON & SON,
TOWNSEND & CO.,
JOHNSON & CO.,

}

**English
Hats.**

KNOX, New York,
DUNLAP & CO.,
YEOMAN & CO.,
And other Celebrated
Makes.

}

**American
Styles.**

Tolls 4/-
 " 1-
 Hotel 1-50
 Bus. 45
 Haircut . 25
 Flowers . 15
 Drinks 10
 Taxi 10
 Extras 10
 1.50

3.00
 4.50

5.05
 3.45

Tolls 4.00
 Hotel 1.50
 Bus . 45
 Haircut . 25
 Flowers . 15
 Drinks . 10
 Taxi . 10
 Extras . 10
 5.05

ALLAN LINE ROYAL MAIL STEAMSHIPS

Under contract with the Governments of Canada and Newfoundland
for the conveyance of Mails.

This Company's Lines are composed of the following Double-Engined Clyde Built

IRON STEAMSHIPS

They are built in water-tight compartments, are unsurpassed for strength, speed and
comfort, are fitted up with all the modern improvements that
practical experience can suggest, and have

MADE THE FASTEST TIME ON RECORD

	TONS		TONS
NUMIDIAN.....	6,100	AUSTRIAN.....	2,700
PARISIAN.....	5,400	NESTORIAN.....	2,700
SARDINIAN.....	4,650	PRUSSIAN.....	3,000
POLYNESIAN.....	4,100	SCANDINAVIAN.....	3,000
SARMATIAN.....	3,600	BUENOS AYREAN.....	3,800
CIRCISSIAN.....	4,000	COREAN.....	4,000
PERUVIAN.....	3,400	GRECIAN.....	3,600
NOVA SCOTIAN.....	3,300	MANITOBAN.....	3,150
CASPIAN.....	3,200	CANADIAN.....	2,500
HANOVERIAN.....	4,000	PHENICIAN.....	2,800
CARTHAGINIAN..	4,600	WALDENSIAN.....	2,600
SIPERIAN.....	4,600	LUCERNE.....	2,200
NORWEGIAN.....	3,531	NEWFOUNDLAND.....	1,500
HIBERNIAN.....	3,440	ACADIAN.....	1,350

LIVERPOOL LINES :—Weekly from Montreal and Quebec, calling at Moville;
and fortnightly from Baltimore via Halifax and St. Johns, N.F.

LONDON LINE :—Fortnightly from Montreal and Quebec.

GLASGOW LINES :—Weekly from Montreal and Quebec; weekly from Boston;
and fortnightly from Philadelphia.

OCEAN FARES :—Cabin \$60, \$70 and \$80, according to accommodation. Inter-
mediate \$30. Steerage at lowest rates.

THROUGH BILLS LADING

Granted at Liverpool, London and Glasgow, and at Continental Ports, to all points in
Canada and the Western States, via Halifax, Boston, Portland, Philadelphia,
Baltimore, Quebec and Montreal, *and*

From all Railway Stations in Canada and the United States to Liverpool, London and
Glasgow, via Boston, Philadelphia, Baltimore, Portland and Halifax.

H. & A. ALLAN, Agents,

1 India Street PORTLAND
80 State Street BOSTON
Cor. Youville & Common Sts., MONTREAL

