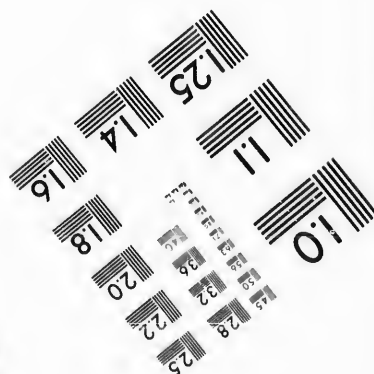
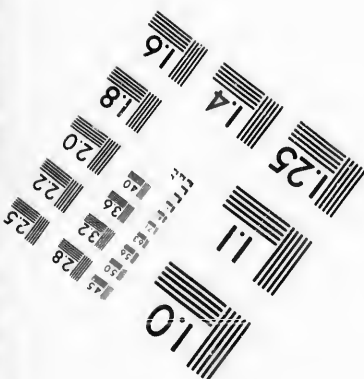
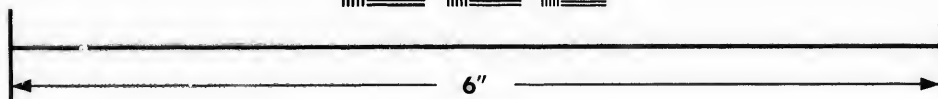
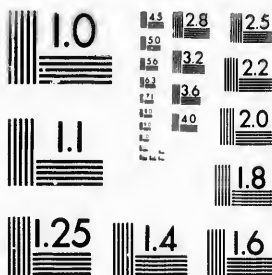

**IMAGE EVALUATION  
TEST TARGET (MT-3)**



**Photographic  
Sciences  
Corporation**

23 WEST MAIN STREET  
WEBSTER, N.Y. 14580  
(716) 872-4503

15 28  
16 32 25  
18 22  
20

**CIHM/ICMH  
Microfiche  
Series.**

**CIHM/ICMH  
Collection de  
microfiches.**



Canadian Institute for Historical Microreproductions / Institut canadien de microreproductions historiques

10  
57

**© 1987**

Technical and Bibliographic Notes/Notes techniques et bibliographiques

The Institute has attempted to obtain the best original copy available for filming. Features of this copy which may be bibliographically unique, which may alter any of the images in the reproduction, or which may significantly change the usual method of filming, are checked below.

L'Institut a microfilmé le meilleur exemplaire qu'il lui a été possible de se procurer. Les détails de cet exemplaire qui sont peut-être uniques du point de vue bibliographique, qui peuvent modifier une image reproduite, ou qui peuvent exiger une modification dans la méthode normale de filmage sont indiqués ci-dessous.

- |  |  |
|--|--|
| <input checked="" type="checkbox"/> Coloured covers/<br>Couverture de couleur  | <input type="checkbox"/> Coloured pages/<br>Pages de couleur   |
| <input checked="" type="checkbox"/> Covers damaged/<br>Couverture endommagée   | <input type="checkbox"/> Pages damaged/<br>Pages endommagées   |
| <input type="checkbox"/> Covers restored and/or laminated/<br>Couverture restaurée et/ou pelliculée  | <input type="checkbox"/> Pages restored and/or laminated/<br>Pages restaurées et/ou pelliculées  |
| <input type="checkbox"/> Cover title missing/<br>Le titre de couverture manque   | <input checked="" type="checkbox"/> Pages discoloured, stained or foxed/<br>Pages décolorées, tachetées ou piquées   |
| <input type="checkbox"/> Coloured maps/<br>Cartes géographiques en couleur   | <input type="checkbox"/> Pages detached/<br>Pages détachées  |
| <input type="checkbox"/> Coloured ink (i.e. other than blue or black)/<br>Encre de couleur (i.e. autre que bleue ou noire)   | <input checked="" type="checkbox"/> Showthrough/<br>Transparence   |
| <input type="checkbox"/> Coloured plates and/or illustrations/<br>Planches et/ou illustrations en couleur  | <input type="checkbox"/> Quality of print varies/<br>Qualité inégale de l'impression   |
| <input type="checkbox"/> Bound with other material/<br>Relié avec d'autres documents   | <input type="checkbox"/> Includes supplementary material/<br>Comprend du matériel supplémentaire   |
| <input type="checkbox"/> Tight binding may cause shadows or distortion<br>along interior margin/<br>La reliure serrée peut causer de l'ombre ou de la<br>distorsion le long de la marge intérieure   | <input type="checkbox"/> Only edition available/<br>Seule édition disponible   |
| <input type="checkbox"/> Blank leaves added during restoration may<br>appear within the text. Whenever possible, these<br>have been omitted from filming/<br>Il se peut que certaines pages blanches ajoutées<br>lors d'une restauration apparaissent dans le texte,<br>mais, lorsque cela était possible, ces pages n'ont<br>pas été filmées. | <input type="checkbox"/> Pages wholly or partially obscured by errata<br>slips, tissues, etc., have been refilmed to<br>ensure the best possible image/<br>Les pages totalement ou partiellement<br>obscurcies par un feuillet d'errata, une pelure,<br>etc., ont été filmées à nouveau de façon à<br>obtenir la meilleure image possible. |
| <input type="checkbox"/> Additional comments:/<br>Commentaires supplémentaires:  |  |

This item is filmed at the reduction ratio checked below/  
Ce document est filmé au taux de réduction indiqué ci-dessous.

10X	12X	14X	16X	18X	20X	22X	24X	26X	28X	30X	32X
					✓						

The copy filmed here has been reproduced thanks to the generosity of:

D. B. Weldon Library  
University of Western Ontario  
(Regional History Room)

The images appearing here are the best quality possible considering the condition and legibility of the original copy and in keeping with the filming contract specifications.

Original copies in printed paper covers are filmed beginning with the front cover and ending on the last page with a printed or illustrated impression, or the back cover when appropriate. All other original copies are filmed beginning on the first page with a printed or illustrated impression, and ending on the last page with a printed or illustrated impression.

The last recorded frame on each microfiche shall contain the symbol  $\rightarrow$  (meaning "CONTINUED"), or the symbol  $\nabla$  (meaning "END"), whichever applies.

Maps, plates, charts, etc., may be filmed at different reduction ratios. Those too large to be entirely included in one exposure are filmed beginning in the upper left hand corner, left to right and top to bottom, as many frames as required. The following diagrams illustrate the method:

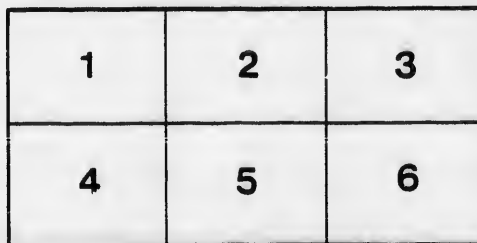
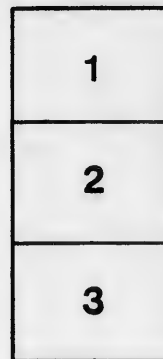

L'exemplaire filmé fut reproduit grâce à la générosité de:

D. B. Weldon Library  
University of Western Ontario  
(Regional History Room)

Les images suivantes ont été reproduites avec le plus grand soin, compte tenu de la condition et de la netteté de l'exemplaire filmé, et en conformité avec les conditions du contrat de filmage.

Les exemplaires originaux dont la couverture en papier est imprimée sont filmés en commençant par le premier plat et en terminant soit par la dernière page qui comporte une empreinte d'impression ou d'illustration, soit par le second plat, selon le cas. Tous les autres exemplaires originaux sont filmés en commençant par la première page qui comporte une empreinte d'impression ou d'illustration et en terminant par la dernière page qui comporte une telle empreinte.

Un des symboles suivants apparaîtra sur la dernière image de chaque microfiche, selon le cas: le symbole  $\rightarrow$  signifie "A SUIVRE", le symbole  $\nabla$  signifie "FIN".

Les cartes, planches, tableaux, etc., peuvent être filmés à des taux de réduction différents. Lorsque le document est trop grand pour être reproduit en un seul cliché, il est filmé à partir de l'angle supérieur gauche, de gauche à droite, et de haut en bas, en prenant le nombre d'images nécessaire. Les diagrammes suivants illustrent la méthode.

ails  
du  
difier:  
une  
page

rata

elure,  
à

12X

*Handwritten notes:*  
No. 100  
No. 101  
No. 102  
No. 103  
No. 104  
No. 105  
No. 106  
No. 107  
No. 108  
No. 109  
No. 110  
No. 111  
No. 112  
No. 113  
No. 114  
No. 115  
No. 116  
No. 117  
No. 118  
No. 119  
No. 120  
No. 121  
No. 122  
No. 123  
No. 124  
No. 125  
No. 126  
No. 127  
No. 128  
No. 129  
No. 130  
No. 131  
No. 132  
No. 133  
No. 134  
No. 135  
No. 136  
No. 137  
No. 138  
No. 139  
No. 140  
No. 141  
No. 142  
No. 143  
No. 144  
No. 145  
No. 146  
No. 147  
No. 148  
No. 149  
No. 150  
No. 151  
No. 152  
No. 153  
No. 154  
No. 155  
No. 156  
No. 157  
No. 158  
No. 159  
No. 160  
No. 161  
No. 162  
No. 163  
No. 164  
No. 165  
No. 166  
No. 167  
No. 168  
No. 169  
No. 170  
No. 171  
No. 172  
No. 173  
No. 174  
No. 175  
No. 176  
No. 177  
No. 178  
No. 179  
No. 180  
No. 181  
No. 182  
No. 183  
No. 184  
No. 185  
No. 186  
No. 187  
No. 188  
No. 189  
No. 190  
No. 191  
No. 192  
No. 193  
No. 194  
No. 195  
No. 196  
No. 197  
No. 198  
No. 199  
No. 200

# LIST OF VOTERS

— OF THE —

# Township of Metcalfe

— FOR THE —

# YEAR 1898.

STRATHROY:  
RICHARDSON BROS.

1898.



# VOTERS' LIST FOR 1898, MUNICIPALITY OF METCALFE.

## Schedule of Post Offices.

1 Napier.	10 Petrolia.	20 Ottawa.
2 Kerwood.	11 London.	21 Rokeby.
3 Strathroy.	12 Napperton.	22 Newbury.
4 Cairngorm.	13 Adelaide.	23 Alvinston.
5 Walkers.	14 Toronto.	24 Appin.
6 Glenwillow.	15 Windsor.	25 Glen Oak.
7 Kilmartin.	16 B. C.	26 Heather.
8 Osman.	17 Brantford.	27 Glencoe.
9 Cleveland.	18 Watford.	28 Kilmartin.
	19 Toronto.	29 Thorneycroft.

## Polling Sub-Division No. 1,

Comprising the 1st and 2nd Concessions. Polling at the School House on Lot 14, 1st Concession.

PART I.—Persons Entitled to Vote at BOTH Municipal Elections and Elections to the Legislative Assembly.

ABBREVIATIONS :—F., Owner ; T., Tenant ; M. F., Manhood Franchise.

No. on Roll.	NAME.	No. of Lot or part Lot.	Con.	Occup't'n.	Other Description.	P.O.
33	Brown, A. H.	part lot 7	1	Min.	M F and F.	2
<del>34</del>	<del>Bennett, John</del>	<del>W half lot 8</del>	<del>1</del>	<del>Farm</del>	<del>M F and T.</del>	<del>2</del>
45	Bennett, Neil	W half lot 9	1	"	M F and T.	2
102	Brigham, James	W half lot 5	2	"	M F and F.	2
107	Blane, Albert	E ½ lot 6	2	"	M F and F.	2
117	Brogan, Michael sr.	W ½ W ½ lot 8	2	"	M F and F.	2
118	Brogan, Michael	W ½ W ½ lot 8	2	"	M F and F.	2

## Polling Sub-Division No. 1.

Jur.	No. on Roll	NAME.	No. of Lot or part lot.	Con.	Occup't'n.	Other Description.	P.O.
	126	Brady, Thomas sr	E half lot 11.	2	Farm	M F and F.	2
J	127	Brady, Thomas jr	E half lot 11.	2	"	M F and F.	2
J	150	Bennett, George S.	lot 15	2	"	M F and T.	2
<del>EE</del>	<del>151</del>	<del>Bennett, Sumner</del>	<del>lot 15</del>	<del>2</del>	<del>"</del>	<del>M F and T.</del>	<del>3</del>
	154	Branan, Wallace	part gore 17	2	"	M F and F.	3
	154	Branan, William	part gore 17	2	"	M F and F.	3
J	158	Brown, James	gore 18	2	"	M F and F.	3
	159	Brown, Joseph	gore 18	2	"	M F and F.	3
J	160	Brown, Eldon J.	gore 18	2	"	M F and F.	3
<del>EE</del>	<del>79</del>	<del>Banstead, Thomas</del>	<del>W half lot 10</del>	<del>1</del>	<del>"</del>	<del>M F and T.</del>	<del>3</del>
	10	Cook, James	W $\frac{1}{2}$ lot 3.	1	"	M F and F.	2
J	11	Cook, Jeander H	W $\frac{1}{2}$ lot 3.	1	"	M F and F.	2
<del>EE</del>	<del>13</del>	<del>Cook, A. W.</del>	<del>W <math>\frac{1}{2}</math> lot 3</del>	<del>1</del>	<del>"</del>	<del>M F and F.</del>	<del>2</del>
J	14	Cook, Silas	W $\frac{1}{2}$ lot 3.	1	"	M F and F.	2
<del>EE</del>	<del>27</del>	<del>Clothier, Alfred</del>	<del>W <math>\frac{1}{2}</math> lot 3.</del>	<del>2</del>	<del>"</del>	<del>M F and T.</del>	<del>2</del>
<del>EE</del>	<del>30</del>	<del>Clothier, John</del>	<del>W half lot 8.</del>	<del>1</del>	<del>"</del>	<del>M F and T.</del>	<del>2</del>
J	52	Callaghan, Edward	W half lot 10	1	"	M F and F.	2
	53	Callaghan, William	W half lot 10	1	"	M F and F.	2
J	54	Callaghan, William jr.	W half lot 10	1	"	M F and F.	2
<del>EE</del>	<del>55</del>	<del>Callaghan, John</del>	<del>W half lot 10</del>	<del>1</del>	<del>"</del>	<del>M F and F.</del>	<del>2</del>
J	56	Callaghan, James	W half lot 10	1	"	M F and F.	2
<del>EE</del>	<del>149</del>	<del>Cass, Peter</del>	<del>lot 15</del>	<del>2</del>	<del>"</del>	<del>M F and T.</del>	<del>3</del>
J	79	Dyer, Jean	gore lot 17	1	"	M F and T.	3



Polling Sub-Division No. 1.

	Jur.	No. on Roll.	NAME.	No. of Lot or part Lot.	Con.	Occup'tn.	Other Description.	P.O.
P.O.								
F. 2	J	119	DeGex, Edward.....	E hf lot 8.....	2.....	Farm.....	M F and F.	2
F. 2	J	121	Dymond, Wm.....	W hf W hf lot 10.....	2.....	".....	M F and F.	2
T. 2	J	1	Easterbrook, Joseph.....	N hf W hf lot 1.....	1.....	".....	M F and F.	2
<del>F. 3</del>	J	8	Easterbrook, Henry ...	W hf lot 2.....	1.....	".....	M F and F.	2
F. 3	J	9	Edgar, James.....	E hf lot 2.....	1.....	".....	M F and F.	2
F. 3	J	109	Easterbrook, D. B.....	W hf lot 7.....	2.....	".....	M F and F.	2
F. 3	J	110	Easterbrook, J. E.....	W hf lot 6.....	2.....	".....	M F and F.	2
F. 3	J	111	Easterbrook, Robert...	W hf lot 6.....	2.....	".....	M F and F.	2
F. 3	J	2	Foster, John T.....	S hf N hf lot 1.....	1.....	".....	M F and F.	2
T. 3	J	15	Freer, Henry.....	E hf lot 4.....	1.....	".....	M F and F.	2
F. 2	J	16	Freer, Thomas H.....	E hf lot 4.....	2.....	".....	M F and F.	2
F. 2	J	161	Freer, Geo. W.....	N W $\frac{1}{4}$ E $\frac{1}{2}$ W $\frac{1}{2}$ lot 4.....	2.....	".....	M F and F.	2
<del>T. 2</del>	J	18	Foster, George.....	part E hf lot 5.....	1.....	".....	M F and F.	2
F. 2	J	19	Foster, John J.....	E hf lot 7.....	1.....	".....	M F and F.	2
<del>T. 2</del>	J	20	Foster, Charles H.....	E hf lot 7.....	1.....	".....	M F and F.	2
T. 2	J	21	Foster, Frank F.....	E hf lot 7.....	1.....	".....	M F and F.	2
F. 2	J	30	Foster, Geo. W.....	W hf lot 7.....	1.....	".....	M F and F.	2
F. 2	J	31	Foster, Wm. H.....	W hf lot 7.....	1.....	".....	M F and F.	2
F. 2	J	32	Foster, Charles.....	W hf lot 7.....	1.....	".....	M F and F.	2
F. 2	J	100	Ferguson, Isaac.....	E hf W hf lot 2.....	3.....	".....	M F and F.	2
F. 2	J	63	Guilfoyle, William.....	W hf E hf lot 12.....	2.....	".....	M F and F.	3
T. 3	J	64	Guilfoyle, John.....	W hf E hf lot 12.....	2.....	".....	M F and F.	3
T. 3	J	65	Guilfoyle, Thomas.....	W hf E hf lot 12.....	2.....	".....	M F and F.	3

## Polling Sub-Division No. 1.

Jur.	No. on Roll	NAME.	No. of Lot or part lot.	Con.	Occup't'n.	Other Description.	P.O.
J	57	Harten, James	W hf E hf lot 10.	1	Farm	M F and F.	2
	87	Haldane, Robert	S part gore 19.	1	"	M F and F.	3
J	88	Haldane, George M.	S part gore 19.	1	"	M F and F.	3
J	96	Hunter, Peter	E hf W hf lot 3.	2	"	M F and F.	2
J	120	Hughes, Thomas S.	E $\frac{1}{2}$ lot 9	2	"	M F and F.	2
J	28	Inch, Frank.	E hf lot 6.	1	"	M F and F.	2
<i>EE</i>	29	<del>Inch, Richard jr</del>	<del>E hf lot 6</del>	<del>1</del>	<del>"</del>	<del>M F and F.</del>	<del>2</del>
J	74	Ireland, Joseph.	E hf lot 15	1	"	M F and F.	3
<i>EE</i>	152	<del>Inch, Wm</del>	<del>N pt gore 16</del>	<del>1</del>	<del>"</del>	<del>M F and F.</del>	<del>2</del>
J	17	Joyce, John.	W hf lot 5	1	"	M F and F.	2
	22	Johnson, Hardy	W hf lot 6	1	"	M F and F.	2
J	23	Johnson, Wm. J.	W $\frac{1}{2}$ lot 6	1	"	M F and F.	2
J	24	Johnson, George T.	W $\frac{1}{2}$ lot 6.	2	"	M F and F.	2
<i>EE</i>	25	<del>Johnson, Charles F</del>	<del>W <math>\frac{1}{2}</math> lot 6.</del>	<del>2</del>	<del>"</del>	<del>M F and F.</del>	<del>2</del>
J	26	Johnson, John W.	W $\frac{1}{2}$ lot 6.	2	"	M F and F.	2
J	73	Knight, John.	E $\frac{1}{2}$ E hf lot 14	1	"	M F and F.	3
<i>EE</i>	93	<del>Kelly, Robert</del>	<del>E 1 lot 2</del>	<del>1</del>	<del>"</del>	<del>M F and F.</del>	<del>2</del>
J	137	Kellam, Mark.	W hf W hf lot 13.	2	"	M F and F.	2
J	138	Kellam, Thomas.	W hf W hf lot 13.	2	"	M F and F.	2
J	139	Kellam, Wm.	W hf W hf lot 13.	2	"	M F and F.	2
J	140	Kellam, John.	W hf W hf lot 13.	2	"	M F and F.	2
J	141	Kellam, James.	E hf W hf lot 13	2	"	M F and F.	3
J	144	Knight, Arthur.	E hf W hf lot 14.	2	"	M F and F.	3

Jur. 145

J146

J 35

J 70

J103

J104

J105

J106

37

38

39

40

91

J 92

J113

132

J133

J134

J135

J 60

J 61

J 97

J 4

Polling Sub-Division No. 1.

	Jur.	No on Roll.	NAME.	No. of Lot or part Lot.	Con.	Occup't'n.	Other Description.	P.O.
		145	Knight, Barnabas.....	E hf lot 14	2	Farm	M F and F.	3
		J146	Knight, William.....	part lot 14	3	"	M F and F.	3
		J 35	Langford John W & 1/2 J	W half lot 8	2	"	M F and T.	2
		J 70	Lewis, George jr. ....	part W hf lot 14	1	"	M F and F.	3
		J103	Langford, George ....	E hf lot 5.	2	"	M F and F.	2
		J104	Langford, George E....	E hf lot 5.	2	"	M F and F.	2
		J105	Langford, Eldon E....	E hf lot 5.	2	"	M F and F.	2
		J106	Levitt, Thomas .....	W hf E hf lot 13	2	"	M F and T.	3
		<del>37</del>	<del>Morgan, Robert.....</del>	<del>W hf E hf lot 8</del>	<del>1</del>	<del>"</del>	<del>M F and F.</del>	<del>2</del>
		<del>38</del>	<del>Morgan, Grenville.....</del>	<del>W hf E hf lot 8</del>	<del>1</del>	<del>"</del>	<del>M F and T.</del>	<del>2</del>
		<del>39</del>	<del>Morgan, Thomas.....</del>	<del>W hf E hf lot 8</del>	<del>1</del>	<del>"</del>	<del>M F and T.</del>	<del>2</del>
		<del>40</del>	<del>Morgan, Herbert.....</del>	<del>W hf E hf lot 8</del>	<del>1</del>	<del>"</del>	<del>M F and T.</del>	<del>2</del>
		91	McDonald, Peter .....	E hf lot 2	2	"	M F and F.	2
		J 92	McDonald, Allan .....	E hf lot 2	2	"	M F and F.	2
		J113	McMahon, Thomas....	W hf lot 7	2	"	M F and T.	2
		132	McIntyre, Wm. sr. ....	E pt W hf 12	2	"	M F and F.	2
		J133	McIntyre, Frank .....	E pt W hf 12	2	"	M F and F.	2
		J134	McIntyre, Wm. jr. ....	E pt W hf 12	2	"	M F and F.	2
		J135	McIntyre, John. ....	E hf E hf lot 12	2	"	M F and F.	2
		J 60	O'Neil, John sr .....	lot 11	1	"	M F and F.	2
		J 61	O'Neil, John jr .....	lot 11	1	"	M F and F.	2
		J 97	O'Neil, Fred jr .....	E hf W hf lot 3	2	"	M F and F.	2
		J 4	Patterson, James .....	E hf lot 1	1	"	M F and F.	2

EE

EE  
EE  
EE  
EE

Polling Sub-Division No. 1.

Jur.	No. on Roll.	NAME.	No. of Lot or part lot.	Con.	Occup'tn.	Other Description.	P.O.
J	5	Patterson, Wm. W	lot 1	2	Farm	M F and F	2
	6	Patterson, Foster I	lot 1	2	"	M F and F	2
J	7	Patterson, Clarence	lot 1	2	"	M F and F	2
J	81	Powers, Joseph	S pt gore 18	1	"	M F and T	3
	82	<del>Pike, William</del>	<del>N pt gore 18</del>	<del>1</del>	<del>"</del>	<del>M F and T</del>	<del>3</del>
J	75	Shepherd, Fred	S hf W hf lot 16	1	"	M F and F	3
J	77	Shepherd, George	N hf lot 16	1	"	M F and F	3
J	93	Shamblaw, James	W hf W hf 3	2	"	M F and F	2
	94	<del>Shamblaw, Ayleworth</del>	<del>W hf W hf 3</del>	<del>2</del>	<del>"</del>	<del>M F and F</del>	<del>2</del>
J	95	Shamblaw, Wm.	W hf W hf 3	2	"	M F and F	2
J122		Sullivan, Cornelius	E $\frac{1}{2}$ W $\frac{1}{2}$ & W $\frac{1}{2}$ E $\frac{1}{2}$ 10	2	"	M F and F	2
J123		Sullivan, James	E $\frac{3}{4}$ lot 10	2	"	M F and F	2
J124		Sullivan, John	W hf W hf lot 11	2	"	M F and F	2
129		Smith, George	W pt W hf 12	2	"	M F and F	2
J130		Smith, John	V pt W hf 12	2	"	M F and F	2
	131	<del>Smith, Thomas</del>	<del>W pt W hf 12</del>	<del>2</del>	<del>"</del>	<del>M F and F</del>	<del>2</del>
157		Sumner, Samuel	pt E hf gore 17	2	"	M F and F	2
J161		Sumner, Augustus	S pt gore 16	2	"	M F and F	2
J	89	Scott, John	E pt gore 20	1	"	M F and F	3
	47	Trueman, John	E hf lot 9	1	"	M F and F	2
J	48	Trueman, L. A	E hf lot 9	1	"	M F and F	2
J	49	Trueman, Richard	E hf lot 9	1	"	M F and F	2
J	50	Trueman, John jr	E hf lot 9	1	"	M F and F	2

22

22

22

Jur. N  
 57  
 58  
 59  
 78  
 147  
 148  
 67  
 789  
 85  
 86  
 125  
 83  
 84  
 128  
 12  
 108  
 111  
 3  
 80  
 62  
 142  
 46

Polling Sub-Division No. 1.

Jur.	No. on Roll.	NAME.	No. of Lot or part Lot.	Con.	Occup'tn.	Other Description.	P.O.
	57	<del>Thompson, G. E.</del>	<del>E hf lot 9</del>	<del>1</del>	<del>Farm</del>	<del>M F and F</del>	<del>2</del>
J	58	Thompson, John H.	E hf E hf lot 10	1	"	M F and F	2
J	59	Thompson, Wm. H.	E hf E hf lot 10	1	"	M F and F	2
J	78	Watson, Wm.	E 1/2 lot 3	1	"	M F and F	2
J	147	Wilson, Albert	lot 15	2	"	M F and F	3
J	148	Wilson, David	lot 15	2	"	M F and F	3
J	67	Wilkinson, Wm.	E hf 12, W hf lot 13	1	"	M F and F	3
J	789	Webb, James	part lot 9	2	"	M F and T	2

22

PART II.—Persons Entitled to Vote at Municipal Elections ONLY.

	85	Armstrong, William	N part gore 19	1	Gent.	F	3
	86	Armstrong, Richard	N part gore 19	1	"	F	3
	125	Adams, Mrs. M. E.	E hf W hf lot 11	2	Widow	F	3
	83	Bennett, George sr	S part gore 18	1	Farmer	T	3
	84	Bennett, George jr	S part gore 18	1	"	T	3
	128	Brady, Bernard	E hf lot 11	2	"	F	9
	12	Cook, Sycurgus	W 1/2 lot 3	1	Butcher	F	2
	108	Easterbrook, Mrs. E.	W 1/2 lot 7	2	Widow	F	2
	111	Easterbrook, R. R.	W 1/2 lot 7	2	Farmer	F	2
	3	Foster, Isaac J	S 1/2 W 1/2 lot 1	1	"	F	2
	80	Fitzgerald Mrs. T.	gore 17	1	Widow	F	2
	62	Guilfoyle, Sophia	W hf E hf lot 12	2	"	F	3
	142	Glover, J. W.	W hf E hf lot 13	2	Farmer	F	3
	46	Hughes, Anthony	W hf lot 9	1	"	F	10

## Polling Sub-Division No. 1.

Jur.	No. on Roll	NAME.	No. of Lot or part lot.	Con.	Occup't'n.	Other Description.	P.O.
	153	Inch, Miss Carrie.....	N pt gore 16	2	.....	Spinster..F.	2
	136	Inch, Richard sr.....	part gore 17.	2	.....	Gent....F.	3
	136	Kellam, Mrs. E.....	W hf W hf lot 13	2	.....	Widow ..F	3
	71	Lewis, George sr.....	W hf lot 15.....	1	.....	Gent. . . F.....	11
	66	O'Neil, Fred sr.....	W hf lot 12.	1	.....	" ..F.....	2
	41	Patterson, Samuel.....	E hf E hf lot 8.	1	.....	Farmer..F	12
	42	Patterson, John.....	E hf E hf lot 8.	1	.....	" ..F.....	12
	43	Patterson, Wm.....	E hf E hf lot 8.....	1	.....	" ..F	12
	44	Patterson, James ..	E hf E hf lot 8.	1	.....	" ..F.	12
	114	Redmond, Wm sr... .	E hf lot 7.....	2	.....	" ..F	2
	115	Redmond, Wm. jr.....	E hf W hf lot 8	2	.....	" ..F.....	2
	116	Redmond, Robert.....	E hf W hf lot 8	2	.....	" ..F.	2
	76	Shepherd, John.. .	S hf W hf lot 16.....	1	.....	" ..F.....	3
	68	Wilkinson, Miss M. E.	E hf lot 12	1	.....	Spinter..F	1
	69	Wilkinson. Miss A. R.	E hf lot 12	1	.....	" ..F	1

PA  
Jur. N  
J168  
169  
J181  
179  
J180  
J182  
J188  
189  
J234  
J260  
J271  
J272  
J274  
J275  
J204  
261  
J262

ther P.O.  
 ription. P.O.  
 ..... 2  
 .... 3  
 ..... 3  
 ..... 11  
 ..... 2  
 ..... 12  
 ..... 12  
 ..... 12  
 ..... 2  
 ..... 2  
 ..... 2  
 ..... 2  
 ..... 3  
 ..... 1  
 ..... 1

## Polling Sub-Division No. 2,

Comprising the 3rd and 4th Concessions. Polling at the School House on Lot  
8, Concession 4.

### PART I. -Persons Entitled to Vote at BOTH Municipal Elections and Elections to the Legislative Assembly.

ABBREVIATIONS:—F., Owner; T., Tenant; M. F., Manhood Franchise.

Jur.	No. on Roll	NAME.	No. of Lot or part Lot.	Con.	Occup't'n.	Other Description.	P. O.
	J168	Brigham, John	E hf lot 3	2	Farmer	M F and F.	2
	169	Brigham, T. R	E hf lot 3	3	"	M F and F.	2
	J181	Brunt, Joseph	W hf N hf lot 6	4	"	M F and F.	2
	179	Brunt, James	W hf E hf lot 5	3	"	M F and F.	2
	J180	Brunt, George	W hf E hf lot 5	3	"	M F and F.	2
	J182	Brunt, Robert	W hf N hf lot 6	4	"	M F and F.	2
	J188	Blackstock, Geo	S hf lot 6	3	"	M F and T.	2
	189	Blackstock, Samuel	S hf lot 6	3	"	M F and F.	2
	J234	Buchanan, James	lot 3	4	"	M F and F.	1
	J260	Bunting, Richard	S W corner 10	4	Tile	M F and F.	1
	J271	Bennett, Jas. jr	E hf lot 12	4	Farm	M F and F.	13
	<del>J273</del>	<del>Bennett, Arthur</del>	<del>E hf lot 12</del>	<del>4</del>	<del>"</del>	<del>M F and F.</del>	<del>13</del>
	J274	Brady, John	W 1/2 W hf 13	4	"	M F and F.	4
	J275	Brady, Joseph	W 1/2 E 1/2 & E 1/2 W 1/2 13	4	"	M F and F.	4
	J204	Calforth, Frank	N W corner 10	4	"	M F and T.	1
	261	Carty, Dennis	S pt lot 11	4	"	M F and F.	1
	J262	Carty, Peter	S pt lot 11	4	"	M F and F.	1

22

Polling Sub-Division No. 2.

Jur. No. on Roll	NAME.	No. of Lot or part lot.	Con.	Occup't'n.	Other Description.	P.O.
J263	Carty, Andrew J.	S pt lot 11	4	Farm	M F and F.	1
J264	Carty, Ambrose	S pt lot 11	4	"	M F and F.	1
J165	Dinning, John	E hf lot 2	3	Farm	M F and F.	2
J166	Dinning, Robert	E hf lot 2	3	"	M F and F.	2
J184	Dinning, John H	E hf E hf lot 5	3	"	M F and F.	2
J135	Dinning, James	W hf N hf lot 4	4	"	M F and F.	2
J100	Dinning, Wm. sr	lot 7	3	"	M F and F.	2
J191	<del>Dinning, Arthur</del>	<del>lot 7</del>	<del>3</del>	<del>"</del>	<del>M F and F.</del>	<del>2</del>
J192	<del>Dinning, Arthur</del>	<del>lot 7</del>	<del>3</del>	<del>"</del>	<del>M F and F.</del>	<del>2</del>
J240	Dinning, George	E hf lot 4	4	"	M F and F.	2
J245	Dinning, Ernest	W hf lot 5	4	"	M F and F.	2
J246	Dinning, Matthew	E hf lot 5	4	"	M F and F.	2
J247	Dinning, Arthur	E hf lot 5	4	"	M F and F.	2
278	Davis, Wm	part gore 15	4	"	M F and F.	4
J279	Davis, Louis	part gore 15	4	"	M F and F.	4
J280	<del>Davis, Wm</del>	<del>part gore 15</del>	<del>4</del>	<del>"</del>	<del>M F and F.</del>	<del>4</del>
J344	Dodge, Henry F.	N hf E hf lot 14	4	"	M F and F.	4
J217	Elliott, Henry sr	N pt gore 16	3	"	M F and F.	4
J218	Elliott, Henry jr.	N pt gore 16	3	"	M F and F.	4
162	Ferguson, Ralph	E hf lot 1	3	"	M F and F.	1
J133	Ferguson, Wm	W hf W hf lot 2	3	"	M F and F.	1
J232	Ferguson, David	E hf lot 2	4	"	M F and F.	1
J167	Field, Wm	W hf lot 3	3	"	M F and F.	1

66  
64

64

62

Jur. No. on Roll

J222

J223

J202

J211

J258

224

265

J790

J212

J212

J214

J215

J195

198

J167

J248

J249

J216

253

J254

255

J256

170



Polling Sub-Division No. 2.

No. on Roll.	NAME.	No. of Lot or part Lot.	Con.	Occup'tn.	Other Description.	P.O.
J222	Grosvenor, Edward	S pt gore 15	3	Farm	M F and F.	4
J223	Grosvenor, James	S pt gore 15	3	"	M F and F.	4
J202	Hawken, Wm. H	N W cor 10	4	"	M F and F.	2
J211	Hawken, T. F.	N hf lot 12	3	"	M F and F.	2
J258	Hawken, Edward J	N hf lot 9	4	"	M F and F.	2
224	Haldane, Jas	S gore 16.	3	"	M F and F.	4
<del>205</del>	<del>Inch, John</del>	<del>N W cor 10</del>	<del>3</del>	<del>"</del>	<del>M F and T.</del>	<del>2</del>
J790	Jones, S.	E hf lot 12	4	"	M F and T.	2
J212	Knight, Jas.	centre pt 14.	3	"	M F and F.	4
<del>J212</del>	<del>Knight, C. W.</del>	<del>centre pt 14.</del>	<del>3</del>	<del>"</del>	<del>M F and F.</del>	<del>4</del>
<del>J214</del>	<del>Knight, Arthur j.</del>	<del>centre pt 14.</del>	<del>3</del>	<del>"</del>	<del>M F and F.</del>	<del>4</del>
J215	Knight, Albert	centre pt 14.	3	"	M F and F.	4
J195	Lyons, Jas. sr.	E hf lot 8.	3	"	M F and F.	2
<del>J193</del>	<del>Lyons, Wm</del>	<del>E hf lot 10</del>	<del>4</del>	<del>"</del>	<del>M F and F.</del>	<del>2</del>
<del>J165</del>	<del>Lyons, Ernest</del>	<del>E hf lot 10</del>	<del>4</del>	<del>"</del>	<del>M F and F.</del>	<del>2</del>
J248	Lyons, Alex.	E hf N hf lot 6	4	"	M F and F.	2
J249	Lyons, James jr.	S hf lot 6	4	"	M F and F.	2
J216	Murphy, Richard	E pt 14	3	"	M F and F.	4
253	Moyle, Thomas sr	W 2 lot 8.	4	"	M F and F.	1
J254	Moyle, Thomas jr	W 2 lot 8.	4	"	M F and F.	1
<del>256</del>	<del>Moyle, Richard</del>	<del>E 1 and S 1 8</del>	<del>4</del>	<del>Gent.</del>	<del>M F and F.</del>	<del>2</del>
J256	Moyle, Christopher	E 1 and S 1 8	4	Farmer	M F and F.	1
170	McLear, Angus.	W hf lot 4.	2	"	M F and F.	1

EE

EE  
EE

EE

EE

EE

## Polling Sub-Division No. 2.

No. on Roll.	NAME.	No. of Lot or part lot.	Con.	Occup't'n.	Other Description.	P.O.
J171	McLean, Wm.	W hf lot 4.	3	Farm	M F and F.	1
172	McLean, Alexander	W hf lot 5	3	"	M F and T.	2
J173	McNeil, Malcolm	W hf lot 5	3	"	M F and F.	2
J231	McNeil, Malcolm	S hf lot 7.	4	"	M F and F.	2
J277	McIntyre, James	E hf E hf lot 13.	4	"	M F and F.	4
287	Nellis, H. E.	W hf lot 1	5	"	M F and F.	11
J193	Pike, Thomas sr.	W hf lot 8	3	"	M F and F.	2
J194	<del>Pike, Thomas jr.</del>	<del>W hf lot 8</del>	<del>3</del>	<del>"</del>	<del>M F and F.</del>	<del>2</del>
J200	<del>Pinecomb, Wm.</del>	<del>E hf lot 10, W hf lot 11.</del>	<del>3</del>	<del>"</del>	<del>M F and F.</del>	<del>2</del>
J201	<del>Pinecomb, John</del>	<del>E hf 10, W hf 11.</del>	<del>3</del>	<del>"</del>	<del>M F and F.</del>	<del>2</del>
J281	Richardson, Wm	part gore 16.	4	"	M F and F.	4
J232	Richardson, Thomas	part gore 16.	4	"	M F and F.	4
J199	Swift, Wm	E hf N hf lot 7	4	"	M F and F.	2
J206	Smithrim, Richard	E hf lot 11	3	"	M F and F.	4
J207	Smithrim, Charles	S pt E $\frac{1}{2}$ E $\frac{1}{2}$ 13, W pt 14.	3	"	M F and F.	4
J208	Smithrim, Wm	E hf lot 11.	3	"	M F and F.	4
J209	Shepherd, Charles H.	S hf lot 12	3	"	M F and F.	4
268	Shepherd, Charles sr.	E pt W hf 12	4	"	M F and F.	4
J269	Shepherd, Armstrong	E pt W hf 12.	4	"	M F and F.	4
J230	Taylor, Charles	E hf lot 1	4	"	M F and F.	1
J231	Taylor, George	W hf lot 2	4	"	M F and F.	1
235	Thompson, Harrison sr.	W hf lot 4	4	"	M F and F.	1
J236	Thompson, John N.	W hf lot 4	4	"	M F and F.	1

EE  
 EE  
 EE

J171  
 J237  
 J270  
 283  
 J174  
 J175  
 J176  
 J177  
 183  
 J198  
 J203  
 J233  
 J252  
 J259  
 187  
 273  
 270  
 242  
 243  
 186  
 241  
 244

Polling Sub-Division No. 2.

Other P.O.  
 description. P.O.  
 M F and F. 1  
 M F and T. 2  
 M F and F. 2  
 M F and F. 2  
 M F and F. 4  
 M F and F. 11  
 M F and F. 2  
 F and F. 2  
 F and F. 2  
 F and F. 2  
 F and F. 4  
 F and F. 4  
 F and F. 2  
 F and F. 4  
 F and F. 4  
 F and F. 4  
 F and F. 4  
 F and F. 1  
 F and F. 1  
 F and F. 1  
 F and F. 1

Jan. No. on Roll.	NAME.	No. of Lot or part Lot.	Con.	Occup't'n.	Other Description.	P.O.
J237	Thompson, Harrison jr.	W hf lot 4	4	Farmer	M F and T.	1
J276	Tuck, John	W hf E hf E 1/4 W hf 4	4	Farmer	M F and F.	4
283	Tenniswood, Arthur	pt gore 16	4	Blksmith	M F and T.	4
J174	Watt, Adam	E hf lot 4	3	Farmer	M F and F.	2
J175	Watt, Wm. J.	W hf lot 1	3	"	M F and F.	2
J176	Watt, James A.	W hf lot 1	3	"	M F and F.	2
<del>J177</del>	<del>Watt, Adam W</del>	<del>W hf lot 1</del>	<del>3</del>	<del>"</del>	<del>M F and F.</del>	<del>2</del>
183	Weir, Bert	W hf N hf lot 4	4	Teacher	M F and F.	2
J198	Wray, Cecil	W hf lot 9	3	Farmer	M F and F.	2
J203	Wrinkle, Arthur	N W corner 10	4	"	M F and T.	2
J233	Woods, Wm.	lot 3	4	"	M F and T.	1
J252	Woodward, John	S hf lot 7	4	"	M F and T.	2
J259	Wrinkle, James	N hf lot 8	4	"	M F and T.	2

22

PART II.—Persons Entitled to Vote at Municipal Elections ONLY.

187	Blackstock, G. T.	S hf lot 6	3	Lawyer	F	14
273	Bennett, Wm.	E hf lot 12	4	Carpenter	F	10
270	Bennett, Jas	E hf lot 12	4	Farmer	F	13
242	Cook, John H.	E hf lot 4	4	Clerk	F	3
243	Cook Robert M	E hf lot 4	4	"	F	3
186	Dinning, J. A.	W hf N hf 7	4	Merchant	F	2
241	Dinning, J. B.	E hf lot 4	4	"	F	4
244	Dinning, Wm.	W hf lot 5	4	Student	F	12

Polling Sub-Division No. 2.

Jur. No. on Roll	NAME.	No. of Lot or part lot.	Con.	Occup't'n.	Other Description.	P.O.
219	Elliott, James	Part gore 15 and 16	3	Farmer	F.	4
220	Elliott, Wm.	Part gore 15 and 16	3	"	F.	4
221	Ellis, Mrs. Mary	N part gore 15, 16	3	Widow	F.	15
164	Ferguson, John	E 1/4 1, W 1/2 W 1/2 2	3	Farmer	F.	1
257	Moyle, Walter	E 1/4 8, S hf 9	4	"	F.	13
239	Peck, Mrs. Sarah	W hf lot 4	4	Widow	F.	1
265	Parker, Mrs. I.	N part lot 11	4	Widow	F.	4
266	Parker, Miss Mary	W pt W hf 12	4	Spinster	F.	4
267	Parker, Miss Annie	W pt W hf 12	4	"	F.	4
210	Patterson, Wm	W hf lot 14	4	Farmer	F.	12
250	Ross, Wm.	S hf lot 7	4	Gent	F.	17
238	Thompson, James	W hf lot 4	4	Farmer	F. NWT	
229	Taylor, Wm.	N hf W 1/4 1	4	"	F.	3
225	Woods, Wm	S hf W hf lot 1	4	"	F.	18
226	Woods, Gilbert	S hf W hf lot 1	4	"	F.	18
227	Woods, Arthur	S hf W hf lot 1	4	"	F.	18
228	Woods, Thos. A.	S hf W hf lot 1	4	"	F.	18
178	Watt, Robert H.	W hf lot 1	3	"	F.	2

PART III.—Persons Entitled to Vote at Elections to the Legislative Assembly ONLY.

PAR  
L. N  
JUL  
F  
J322  
J297  
J298  
J299  
J384  
J388  
J389  
J309  
J313  
J325  
383  
J384  
J385  
J401  
J416  
497  
365

Other description. P.O.  
 F..... 4  
 F..... 4  
 F..... 15  
 F..... 1  
 F..... 13  
 F..... 1  
 F..... 4  
 F..... 4  
 F..... 12  
 F..... 17  
 F..... NWT  
 F..... 3  
 F..... 18  
 F..... 18  
 F..... 18  
 F..... 2  
 F..... ve

### Polling Sub-Division No. 3,

Comprising the 5th, 6th, 7th and 8th Concessions. Polling at the Town Hall, Napier.

PART I.—Persons Entitled to Vote at BOTH Municipal Elections and Elections to the Legislative Assembly.

ABBREVIATIONS:—F., Owner; T., Tenant; M, F., Manhood Franchise.

No on Roll.	NAME.	No. of Lot or part Lot.	Con.	Occup't'n.	Other Description.	P.O.
J322	Aitken, Wm	Part lot 11	5	Farmer	M F and F	1
J297	Anthony, A. E	W hf lot 2	7	"	M F and F	1
J298	Anthony, Richard	W hf lot 2	7	"	M F and F	1
J299	Anthony, Geo.	W hf lot 2	7	"	M F and F	1
<del>J384</del>	<del>Beakton, George</del>	<del>W hf lot 1</del>	<del>5</del>		<del>M F and T</del>	<del>1</del>
J388	Bowie, Robt	E hf lot 1	5	"	M F and F	1
J389	Bowie, James	W hf lot 2	5	"	M F and F	1
J309	Beer, Jacob C	lot 6	5	"	M F and F	1
J313	Brady, John J	S hf W hf 9	5	"	M F and F	1
J325	Brown, Wm	E hf lot 12	5	"	M F and F	4
383	Brady, Bernard	W hf lot 9	6	"	M F and F	1
J384	Brady, B. M.	W hf lot 9	6	"	M F and F	1
J385	Bennett, John	N hf E hf lot 9	6	"	M F and F	4
J401	Brock, Alfred	Part S hf E hf 3	7	"	M F and F	1
J416	Bell, T. A.	Part lot 3	7	"	M F and F	1
497	Bowlby, Alex	Part lot 3	7	Carpe'ter	M F and F	1
365	Cadwick, John	Part lot 3 and 4	7	Laborer	M F and T	1

*el*

Polling Sub-Division No. 3.

Jur.	No. on Roll	NAME.	No. of Lot or part lot.	Con.	Occup'tn.	Other Description.	P.O.
	J387	Clark, James	W hf lot 10.	6	Farmer	M F and T.	4
	J417	Calvert, W. S.	Part lot 3.	7	M. P.	M F and F.	1
	J314	Dodd, John A	W hf lot 10.	5	Farmer	M F and F.	1
	J333	Dodge, Wm.	gore 14	5	"	M F and F.	4
	J333	Dunlop, Rich	part lot 3	6	Man	M F and F.	1
	J334	Dunlop, R. J.	part lot 3.	6	Teacher	M F and F.	1
	J371	Denning, George	lot 5	6	Farmer	M F and T.	1
	299	Emerick, James	E hf lot 3	5	"	M F and F.	1
	J300	Emerick, John	E hf lot 3.	5	"	M F and F.	1
	J419	Field, George	part lot 3.	7	Mer	M F and T.	1
	J420	Field, Thomas	part lot 3	7	"	M F and T.	1
	J423	Field, Henry sr	part lot 3.	7	Laborer	M F and T.	1
	J466	Field, Henry	N hf S hf lot 4	8	Farmer	M F and F.	1
EE	368	<i>Soldie Jerome</i> Gough, B	part lot 4.	6	Stage	M F and F.	1
	J372	Goldrick, Gilman	lot 6	6	Farmer	M F and T.	1
	J373	Goldrick, Trueman	lot 7	6	"	M F and T.	1
EE	<del>408</del>	<del>Gough, G. W</del>	<del>part lot 3.</del>	<del>7</del>	<del>Black</del>	<del>M F and T.</del>	<del>1</del>
	J422	Gough, Ogle R	part lot 3.	7	Hotel	M F and F.	1
	J427	Gough, Henry	E hf 4, W hf 5	7	Farmer	M F and F.	1
EE	<del>J428</del>	<del>Gough, R. J.</del>	<del>E hf 4, W hf 5.</del>	<del>7</del>	<del>"</del>	<del>M F and F.</del>	<del>1</del>
EE	<del>J429</del>	<del>Gough, H. T.</del>	<del>E hf 4, W hf 5.</del>	<del>7</del>	<del>"</del>	<del>M F and F.</del>	<del>1</del>
	J430	Gough, G. E	E hf 4, W hf 5	7	"	M F and F.	1
EE	<del>J431</del>	<del>Gough, R. W.</del>	<del>E hf 4, W hf 5.</del>	<del>7</del>	<del>"</del>	<del>M F and F.</del>	<del>1</del>

J432  
283  
29  
J436  
J437  
J438  
J439  
J476  
J301  
J303  
320  
J321  
J345  
J347  
J348  
360  
392  
J393  
J323  
J324  
351  
415  
468  
470

Polling Sub-Division No. 3.

Other description. P.O.  
M F and T. 4  
M F and F. 1  
M F and F. 1  
M F and F. 4  
M F and F. 1  
M F and F. 1  
M F and T. 1  
M F and F. 1  
M F and F. 1  
M F and T. 1  
M F and F. 1  
M F and F. 1  
M F and T. 1  
M F and T. 1  
M F and F. 1  
M F and F. 1  
M F and F. 1  
M F and F. 1  
M F and F. 1  
M F and F. 1  
M F and F. 1  
M F and F. 1

No. on Roll.	NAME.	No. of Lot or part Lot.	Con.	Occup't'n.	Other Description.	P.O.
J432	Gough, T. A.	E hf 4, W hf 5	7	Farm	M F and F.	1
285	Gosden, George	W hf lot 1	5	"	M F and T.	1
<del>283</del>	<del>Gosden, James</del>	<del>W hf lot 1</del>	<del>5</del>	<del>Farm</del>	<del>M F and F.</del>	<del>1</del>
<del>J438</del>	<del>Gough, E. F.</del>	<del>E hf 4, W hf 5</del>	<del>7</del>	<del>"</del>	<del>M F and F.</del>	<del>1</del>
<del>J434</del>	<del>Gough, M.</del>	<del>E hf 4, W hf 5</del>	<del>7</del>	<del>"</del>	<del>M F and F.</del>	<del>1</del>
J433	Goldrick, Edgar	W hf E hf lot 6	7	"	M F and F.	1
J476	Goldrick, James	W corner gore 7	8	"	M F and F.	1
J301	Hughes, John jr.	part W hf lot 4	5	"	M F and F.	1
J303	Hughes, John sr.	W hf lot 5	5	"	M F and F.	2
320	Husband, James	S part E hf lot 10	5	"	M F and F.	4
J321	Husband, Edgar	E hf lot 5	7	"	M F and T.	4
J345	Hay, Donald	W hf lot 1	6	"	M F and F.	1
J347	Hay, Samuel	E hf 1, E hf W hf 2	6	"	M F and F.	1
<del>J348</del>	<del>Hay, Gordon</del>	<del>E hf 1, E hf W hf 2</del>	<del>6</del>	<del>"</del>	<del>M F and F.</del>	<del>1</del>
360	Hutton, John	part lot 3	6	Clerk	M F and F.	1
392	Kilbride, Patrick	W part gore 11	6	Farmer	M F and F.	4
J393	Kilbride, Wm	W part gore 11	6	"	M F and F.	6
J323	Lightfoot, Geo	W hf lot 12	5	"	M F and F.	4
<del>J324</del>	<del>Lightfoot, Wm jr.</del>	<del>W hf lot 12</del>	<del>5</del>	<del>"</del>	<del>M F and F.</del>	<del>1</del>
351	Lowe, Henry	part lot 3	6	"	M F and T.	1
415	Lightfoot, Henry	part lot 3	6	"	M F and T.	1
468	Lightfoot, Wm.	W hf lot 5	8	"	M F and F.	1
470	Lightfoot, Geo. jr.	E hf lot 5	8	"	M F and T.	1

22  
22  
22

22

22

Rolling Sub-Division No. 3.

Jur.	No. on Roll	NAME	No. of Lot or part lot.	Con.	Occup'tn.	Other Description.	P.O.
	332	Monger, Charles	E pt gore 13	5	Farm	M F and F.	4
	349	Marcom, Joseph	W hf W hf lot 2	6	"	M F and F.	1
	370	Morrison, Stewart	part lot 4	6	"	M F and F.	1
	390	Marrican, John	E pt gore 10	6	"	M F and F.	4
	395	Mackay, Thomas	S pt W hf E hf 1	7	"	M F and T.	1
	396	Mackay, Thomas jr	S pt W hf E hf 1	7	"	M F and T.	1
	452	Moore, John sr	N hf W hf 1	8	"	M F and F.	1
	310	McLean, Daniel	E hf lot 8	5	"	M F and F.	1
	<del>340</del>	<del>McLean, Daniel</del>	<del>W hf lot 1</del>	<del>6</del>	<del>"</del>	<del>M F and F.</del>	<del>1</del>
	355	McTavish, Angus	part lot 3	6	"	M F and F.	1
	359	McKay, James	part lot 3	6	Laborer	M F and T.	1
	383	McCaw, Daniel	lot 8	6	Farmer	M F and F.	1
	380	McCaw, Jas.	lot 8	6	"	M F and F.	1
	3405	McIntyre, Malcolm	part lot 3	7	Bl'ksmith	M F and F.	1
	408	McKay, John	part lot 3	6	Laborer	M F and T.	1
	439	McAlpine, Duncan	W hf lot 8	7	Farmer	M F and T.	1
	3440	McAlpine, James	lot 7	7	"	M F and T.	1
	3441	McAlpine, Donald	lot 7	7	"	M F and T.	1
	3443	McCaw, John	E pt gore 8	7	"	M F and F.	1
	<del>3444</del>	<del>McCaw, Wm. H.</del>	<del>E pt gore 8</del>	<del>7</del>	<del>"</del>	<del>M F and F.</del>	<del>1</del>
	3445	McCaw, Jas. W.	E pt gore 8	7	"	M F and F.	1
	3446	McCaw, Charles A.	E pt gore 8	7	"	M F and F.	1
	56	McBane Neil	E hf 1 and W hf 2	8	"	M F and F.	1

EE

EE

Jur. No. R  
 3456 I  
 457 I  
 3460 I  
 237 I  
 3336 M  
 3351 I  
 421 I  
 3386 C  
 3389 C  
 3391 C  
 424 C  
 3404 C  
 327 F  
 3328 P  
 3448 P  
 3449 P  
 382 Q  
 3291 S  
 3381 S  
 3411 S  
 3461 S  
 469 S  
 3291 T



Polling Sub-Division No. 3.

Jur.	No. on Roll	NAME.	No. of Lot or part Lot.	Con.	Occup't'n.	Other Description.	P.O.
	J456	McBane, Dougald.	E hf 1 and W hf 2.	8	Farm.	M F and F.	1
	457	McBane, George.	E hf 1 and W hf 2.	8	"	M F and F.	1
	J460	McNally, David.	W hf E hf lot 3	8	"	M F and F.	1
	237	Nellis, H. E.	W hf lot 1	5	"	M F and F.	11
	J356	Northcott, John.	E hf 2 and pt lot 3	6	"	M F and T.	1
	<del>J351</del>	<del>Northcott, Fred.</del>	<del>E hf 2 and pt lot 3</del>	<del>6</del>	<del>"</del>	<del>M F and T.</del>	<del>1</del>
	421	Nixon, Alex.	pt lot 3	7	M. D.	M F and T.	1
	J386	O'Connor, Frank.	S hf E hf lot 9	6	Farmer	M F and T.	4
	J389	O'Connor, Charles.	S part gore 10	6	"	M F and F.	4
	J391	O'Connor, John	N part gore 10	6	"	M F and F.	4
	424	O'Connor, John jr.	pt lot 3	7	"	M F and T.	4
	J404	Ormerod, Wm	pt lots 3 and 4	7	"	M F and F.	1
	327	Potter, Matthew	W pt gore 13	5	"	M F and F.	4
	J328	Potter, John	S pt gore 11 & gore 12.	6	"	M F and T.	4
	J448	Perry, John sr	E pt gore 9	7	"	M F and F.	1
	J449	Perry, John R.	E pt gore 9	7	"	M F and F.	1
	382	Quinn, Wm.	lot 8.	6	"	M F and T.	1
	J291	Smith, Thomas	W hf E hf 2.	5	"	M F and F.	1
	J381	Sutton, Samuel	lot 8.	6	"	M F and T.	1
	J411	Sutherland, W. H.	W hf lot 3	5	Gent.	M F and F.	1
	J461	Sutherland, J. C.	E hf lot 3.	8	Farmer	M F and F.	1
	469	Snelgrove, Joshua.	W hf lot 5	8	"	M F and F.	1
	J291	Taylor, Albert.	W hf E hf 2.	5	"	M F and F.	1

EC

Polling Sub-Division No. 3.

Jur. No. on Roll.	NAME.	No. of Lot or part lct.	Con.	Occup't'n.	Other Description.	P.O.
<del>293</del>	<del>Taylor, Geo. G.</del>	<del>W hf E hf 2</del>	<del>6</del>	<del>Farmer</del>	<del>M F and F.</del>	<del>1</del>
294	Taylor, J. W.	W hf lot 3	5	"	M F and F.	1
295	Taylor, Thomas H.	W hf lot 3	5	"	M F and F.	1
296	Taylor, Daniel.	W hf lot 3	5	"	M F and F.	1
302	Toohill, Robert F.	E hf lot 4	5	"	M F and F.	1
305	Toohill, Wm.	E hf lot 5	5	"	M F and F.	1
325	Toohill, J. J.	Part W hf 4	7	"	M F and F.	1
326	Toohill, L. L.	Part W hf 4	7	"	M F and F.	1
467	Thomas, Edward	N. hf S hf 4	8	"	M F and T.	1
409	Thomas, E. J.	Part lot 3	7	"	M F and F.	
340	Thomas, G. E.	Part lot 3	7	"	M F and F.	1
369	Tompkins, Robert	Part lot 4	6	"	M F and T.	1
311	Wilkinson, Joseph	E 1/2 9, W 1/2 N 1/2 9	5	"	M F and F.	1
312	Wilkinson, Robert C.	E 1/2 9, W 1/2 N 1/2 9	5	"	M F and F.	1
335	Winter, Wm.	W hf lot 6	7	"	M F and F.	1
<del>406</del>	<del>Winter, F. O.</del>	<del>W hf lot 6</del>	<del>7</del>	<del>"</del>	<del>M F and F.</del>	<del>1</del>
<del>437</del>	<del>Winter, W. E.</del>	<del>W hf lot 6</del>	<del>7</del>	<del>"</del>	<del>M F and F.</del>	<del>1</del>
342	Winte, G. F.	W hf lot 6	8	"	M F and F.	1
<del>470</del>	<del>Winte, T. P.</del>	<del>W pt. gore 6</del>	<del>8</del>	<del>"</del>	<del>M F and F.</del>	<del>1</del>

22  
33  
33  
33

PART II.—Persons Entitled to Vote at Municipal Elections ONLY.

366	Arthurs, Miss Emma	Part lot 3	6	Spinster	F.	20
29	Bowie, Mrs. I	E hf E hf lot 2	8	Widow	F.	i

Jur. No. on Roll.  
370  
377  
378  
381  
402  
403  
352  
353  
418  
454  
315  
316  
317  
318  
319  
464  
465  
474  
361  
471  
400  
442  
419

Polling-Sub-Division No. 3.

No. on Roll.	NAME.	No. of Lot or part Lot.	Con.	Occup't'n.	Other Description.	P.O.
376	Beer, Miss M. T	lot 6	5	Spinster	F.	3
377	Beer, Miss L. E. J.	lot 6	6	"	F.	3
378	Beer, Miss E. M.	lot 7	6	"	F.	3
362	Bailey, Miss Eva	Part lot 3.	6	"	F.	1
402	Brock, Robert	Part S hf E hf 3.	7	Gent.	F.	3
403	Brock, Wm. H.	Part S hf E hf 3.	7	"	F.	3
352	Cameron, Jas. W	N pt E $\frac{1}{2}$ & S pt W $\frac{1}{2}$	3.6	"	F.	3
353	Cameron, Alex.	N pt E $\frac{1}{2}$ & S pt W $\frac{1}{2}$	3.6	"	F.	10
418	Calvert, D. D	Part lot 3.	7	Clerk	T.	1
454	Copeland, Arthur	N hf W hf 1.	8	Farmer	T.	1
315	Dodd, Mrs. J	W hf lot 10.	5	Widow	F.	1
316	Dodd, Miss M A	W hf lot 10.	5	Spinster	F.	1
317	Dodd, Miss E. J.	W hf lot 10.	5	"	F.	1
318	Dodd, Miss Mary	W hf lot 10.	5	"	F.	1
319	Dodd, Jas. N.	W hf lot 10.	5	Const'ble	F.	3
464	Field, Joseph.	N hf W hf 4.	8	Gent	F.	3
465	Field, John.	N hf W hf 4.	8	Photo'p'r.	F.	3
474	Goldrick, Miss M.	part gore 7	8	Spinster	F.	1
361	Hutton, Wm. A.	part lot 3.	6	Teacher	F.	1
471	Lightfoot, Thos.	E hf lot 5	8	Farmer	F.	3
400	McDermid, Andrew	E hf lot 2.	7	"	F.	21
442	McIntyre, Colin.	W hf lot 8.	7	"	F.	22
419	Moore, Walter.	N pt W hf 1	7	"	F.	1

*McDermid Arthur 5 1/2 2*

*74.57*

*21*

## Polling Sub-Division No. 3.

Jur.	No. on Roll	NAME.	No. of Lot or part lot.	Con.	Occup't'n.	Other Description.	P.O.
	452	Moore, John jr	N hf W hf 1	8	Farm	F	1
	230	Monger, Mrs. H	pt gore 13	5	Widow	F	4
	331	Monger, Miss M. J	pt gore 13	5	Spinster	F	4
	354	McTavish, Mrs. E	pt lot 3	6	Widow	F	1
	459	McNally, Mrs. C	W hf W hf 3	8	"	F	1
	356	McTavish, Wm	pt lot 3	6	Clerk	F	19
	284	Nellis, H. E.	W hf lot 1	5	Gent	F	19
	412	Sutherland, Mrs. C	pt lot 3	7	Widow	F	3
	329	Stratton, John	W pt gore 15	4	Farmer	F	NWT
	413	Sutherland, Sidney	pt lot 3	7	Clerk	F	19
	462	Sutherland, Mrs. M. A. E	hf lot 3	8	Widow	T	1
	463	Sutherland, G. F.	E hf lot 3	8	Miller	F	1
	458	Rundle, Chas.	E hf lot 2	8	Farmer	F	1
	358	Toohill, Moses	pt lot 3	6	Gent	F	1
	306	Toohill, Mrs. E. M.	E hf lot 5	5	Spinster	F	1
	307	Toohill, Miss S.	E hf lot 5	5	"	F	1
	308	Toohill, Miss M. H.	E hf lot 5	5	"	F	1
	297	Taylor, Robt. J.	W hf lot 3	5	Farmer	F	1
	298	Taylor, Leonard	W hf lot 3	5	"	F	1
	388	Ward, Hopper	W hf lot 10	6	Agent	F	23
	367	Walker, Mrs. M.	pt lot 3	6	Mer.	F	1
	450	McNeil, Donald	S hf W hf lot 1	8	Farmer	F	1
	451	McNeil, John	S hf W hf lot 1	8	"	F	1

PART III.—Persons Entitled to Vote at Elections to the Legislative Assembly ONLY.

Other  
scription, P.O.

F..... 1

F..... 4

F..... 4

F..... 1

F..... 1

F.....19

F.....19

F..... 3

F.....NWT

F.....19

F..... 1

F..... 1

F..... 1

F..... 1

F..... 1

F..... 1

F..... 1

F..... 1

F.....23

F..... 1

F..... 1

F..... 1

F.....

ative

### Polling Sub-Division No. 4,

Comprising Lot 1 to Lot 12 inclusive in the 12th, 13th and 14th Concessions. Polling  
at the Orange Hall on Lot 7, Concession 13.

**PART I.--Persons Entitled to Vote at BOTH Municipal Elections and Elections to  
the Legislative Assembly.**

ABBREVIATIONS :—F., Owner ; T., Tenant ; M. F., Manhood Franchise.

No. on Roll.	NAME.	No. of Lot or part Lot.	Con.	Occup'tn.	Other Description.	P.O.
J563	Auld, James	S hf lot 10	13	Farm	M F and T	6
506	Bryant, Levi	N hf lot 4	12	"	M F and F	3
J507	Bryant, Wm	N hf lot 4	12	"	M F and F	3
J572	Beckett, John	E ½ S ½ 10, W ½ S ½ 9	12	"	M F and F	6
J509	Burdon, Wm. R	N pt lot 6	12	"	M F and F	4
J510	Burdon, Jas. R	N pt lot 6	12	"	M F and F	4
J511	Burdon, Thos. E	N pt lot 6	12	"	M F and F	4
J512	Burdon, John W	N pt lot 6	12	"	M F and F	4
J326	Brown, David	N hf lot 8	12	"	M F and F	4
516	Brown, Jas. sr	N hf lot 9	12	"	M F and F	4
J517	Brown, Jas. jr	N hf lot 9	12	"	M F and F	4
J518	Brown, Herbert	N hf lot 9	12	"	M F and F	4
565	Brown, Chas	S hf lot 8	12	"	M F and F	6
J566	Brown, Richard	S hf lot 8	12	"	M F and F	6
J567	Brown, Silas	S hf lot 8	12	"	M F and F	6
J568	Brown, David E	S hf lot 8	12	"	M F and F	6
J569	Brown, Henry J	S hf lot 8	12	"	M F and F	6

22  
22

Polling Sub-Division No. 4.

Jur. No. on Roll.	NAME.	No. of Lot or part lot.	Con.	Occup't'n.	Other Description.	P.O.
J511	Bryer, Edward	E hf S hf lot 9	12	Farm	M F and F.	6
J619	Brown, John	lot 7	13	"	M F and F.	6
J620	Brown, James	N hf lot 8	13	"	M F and F.	6
<del>J622</del>	<del>Brown, Sylvester</del>	<del>N hf lot 10</del>	<del>13</del>	<del>"</del>	<del>M F and F.</del>	<del>6</del>
J648	Bryan, Jeremiah	S hf lot 3	13	"	M F and F.	8
J649	Bryan, G. D	S hf lot 3	13	"	M F and F.	8
J650	Bryan, H. F	S hf lot 3	13	"	M F and F.	8
J651	Bryan, Wm	S hf lot 3	13	"	M F and F.	8
<del>J652</del>	<del>Bryan, El. A</del>	<del>S hf lot 3</del>	<del>13</del>	<del>"</del>	<del>M F and F.</del>	<del>8</del>
J653	Bryan, J. L.	S hf lot 3	13	"	M F and F.	8
<del>J654</del>	<del>Bryan, Herman B.</del>	<del>S hf lot 3</del>	<del>13</del>	<del>"</del>	<del>M F and F.</del>	<del>8</del>
J718	Boyd, John D	N hf lot 12	14	Farm	M F and F.	8
J564	Bradshaw, Ashley	S hf lot 10	13	"	M F and T.	6
J527	Clark, Wm	W hf N hf lot 12	12	"	M F and F.	1
J528	Clark, Chas. H.	W hf N hf lot 12	12	"	M F and F.	6
J627	Cameron, D. P.	N hf pt lot 12	12	"	M F and F.	6
J675	Cameron, John M	S pt lot 12	13	"	M F and F.	6
J656	Caldwell, Thos	S hf lot 4	13	"	M F and T.	8
J657	Caldwell, Edward	S hf lot 4	13	"	M F and T.	8
<del>J658</del>	<del>Caldwell, Ernest</del>	<del>S hf lot 4</del>	<del>13</del>	<del>"</del>	<del>M F and T.</del>	<del>8</del>
<del>J659</del>	<del>Capon, Herbert</del>	<del>pt lot 2</del>	<del>14</del>	<del>"</del>	<del>M F and T.</del>	<del>3</del>
J573	Dew, Wm	E 1/2 S 1/2 10, W 1/2 S 1/2 9	12	"	M F and T.	6
J610	Egleton, John	S hf lot 3	12	"	M F and T.	4

EE

EE

EE

EE

EE

Jur. 558  
559  
J658  
5508  
5504  
5524  
5525  
5707  
5708  
5757  
570  
709  
5710  
5714  
762  
5763  
5764  
5743  
5753  
754  
5755  
5756  
5758

Polling Sub-Division No. 4.

Other Description.	P.O.	Incl. No. on Roll.	NAME.	No. of Lot or part Lot.	Con.	Occup't'n.	Other Description.	P.O.
M F and F.	6	558	Fonger, Henry	part S hf lot 7	12	Farm	M F and F.	4
M F and F.	6	559	Fonger, Oliver	part S hf lot 7	12	"	M F and F.	4
M F and F.	6	5659	Fonger, Ralph	E hf S hf lot 5	13	"	M F and F.	4
M F and F.	6	5508	Fisher, Wm	N hf lot 5	12	"	M F and F.	4
M F and F.	8	5504	Gregory, Walter	W ½ N hf lot 3	12	"	M F and F.	4
M F and F.	8	5524	Gough, Matthew	E hf N hf lot 12	12	"	M F and F.	6
M F and F.	8	5525	Gough, C. R	E hf N hf lot 12	12	"	M F and F.	6
M F and F.	8	5707	Gullen, F. A	N part lot 3	14	"	M F and F.	8
M F and F.	8	5708	Gullen, A. M	N part lot 3	14	"	M F and F.	8
M F and F.	8	5757	Galesworthy, John	W hf S hf lot 7	14	"	M F and F.	8
M F and F.	6	570	Henry, John	part N hf lot 8	14	"	M F and T.	6
M F and F.	8	5709	Heatherington, John	E hf N hf 4	12	"	M F and F.	6
M F and T.	6	5710	Heatherington, Wm	W hf N hf lot 2	14	"	M F and F.	6
M F and F.	1	5714	Heatherington, John jr	N hf lot 9	14	"	M F and F.	6
M F and F.	6	5762	Henry, Wm	S hf lot 12	14	"	M F and F.	24
M F and F.	6	5763	Henry, Cyrus C	S hf lot 12	14	"	M F and F.	24
M F and F.	6	5764	Henry, Wm. R	S hf lot 12	14	"	M F and F.	24
M F and T.	8	5743	Kettlewell, Chas	E ½ S hf lot 1	14	"	M F and F.	8
M F and T.	8	5753	Kettlewell, John	E hf S hf lot 6	14	"	M F and F.	8
M F and T.	8	5754	Kettlewell, Wm	E hf S hf lot 6	14	"	M F and F.	8
M F and T.	3	5755	Kettlewell, Joseph	E hf S hf lot 6	14	"	M F and F.	8
M F and T.	6	5756	Kettlewell, Samuel	E hf S hf lot 7	14	"	M F and F.	8
M F and T.	4	5758	Kettlewell, Darius	E hf S hf lot 8	14	"	M F and F.	8

25

25

No. on Roll.	NAME.	No. of Lot or part lot.	Con.	Occup't'n.	Other Description.	P.O.	Jur. N. P.
3555	Leonard, Henry	S hf S part lot 6	12	Farm	M F and T.	4	3614
3712	Laughton, Joseph	W hf lot 6	14	"	M F and F.	6	3794
3748	Laughton, S. C.	S E pt 3 S W pt 2	14	"	M F and F.	8	660
3749	Laughton, Geo. H.	E hf S hf lot 4	14	"	M F and F.	8	3661
3751	Laughton, Benjamin	S hf lot 5	14	"	M F and F.	8	3523
352	Mitchell, Wm	W hf N hf lot 2	12	"	M F and F.	4	3547
623	Montgomery, John	N hf lot 10	13	"	M F and T.	6	560
3624	Montgomery, Samuel	N hf lot 10	13	"	M F and T.	6	3606
3662	Merrick, Benj.	S hf lot 6	13	"	M F and F.	6	3612
3663	Merrick, E. B.	pt S $\frac{1}{2}$ 10 & E $\frac{1}{2}$ S $\frac{1}{2}$ lot 11	14	"	M F and F.	6	3613
3664	Merrick, Wm.	pt S $\frac{1}{2}$ 10 & E $\frac{1}{2}$ S $\frac{1}{2}$ lot 11	14	"	M F and F.	6	3526
3665	<del>Merrick, Rich</del>	<del>pt S<math>\frac{1}{2}</math> 10 &amp; E<math>\frac{1}{2}</math> S<math>\frac{1}{2}</math> lot 11</del>	<del>14</del>	<del>"</del>	<del>M F and F.</del>	<del>6</del>	3503
3666	Moore, Sylvester	S hf lot 8	13	"	M F and F.	6	549
3667	Moore, Jas. F.	S hf lot 8	13	"	M F and F.	6	3550
3638	Moore, Peter H.	N hf lot 7	14	"	M F and F.	6	3551
3669	Moore, John D.	N hf lot 7	14	"	M F and F.	6	3552
3670	<del>Moore, Wm. C.</del>	<del>N hf lot 7</del>	<del>14</del>	<del>"</del>	<del>M F and F.</del>	<del>6</del>	3533
3673	Moore, Bert.	S hf lot 11	13	"	M F and F.	6	675
675	Murray, Kenneth	S part lot 12	13	"	M F and F.	6	3576
742	Marshall, Frank	N E corner S hf 1	14	"	M F and F.	8	607
554	McPhail, Geo.	S hf S part lot 6	12	"	M	4	3608
615	Mortimore, John W.	N hf lot 5 and 6	13	"	M F and F.	4	3609
3556	McPhail, John	W hf S pt lot 6	12	"	M F and F.	4	3672



Polling Sub-Division No. 4.

Other Description.	P.O.	Jur. No. on Roll.	NAME.	No. of Lot or part Lot.	Con.	Occup'tn.	Other Description.	P.O.
M F and T.	4	3614	McLean, Neil	W hf N hf lot 4	13	Farm	M F and T.	4
M F and F.	6	<del>3794</del>	<del>McIntyre, Duncan</del>	<del>pt lot 1 and factory</del>	<del>10</del>		<del>M F and T.</del>	<del>4</del>
M F and F.	8	660	Nichols, Thomas	W hf S hf lot 12	13	"	M F and F.	4
M F and F.	8	3661	Nichols, John	W hf S hf lot 12	13	"	M F and F.	4
M F and F.	8	3523	Perry, Arthur	W hf N hf lot 11	13	"	M F and F.	4
M F and F.	4	3547	Pearson, Thos	S hf lot 4	12	"	M F and F.	4
M F and T.	6	560	Pettit, Rich	pt S hf lot 7	12	"	M F and T.	4
M F and T.	6	3606	Pearson, Arthur	N hf lot 1	13	"	M F and F.	6
M F and F.	6	3612	Pearson, Joseph	N hf lot 3	13	"	M F and F.	4
M F and F.	6	3613	Perry, Peter	E hf N hf lot 4	13	"	M F and F.	1
M F and F.	6	3526	Perry, Geo	E hf N hf lot 12	12	"	M F and T.	4
<del>M F and F.</del>	<del>6</del>	3503	Reid, Wm	E hf N hf lot 3	12	"	M F and F.	3
M F and F.	6	549	Rowe, Wm	S hf lot 2	12	"	M F and F.	4
M F and F.	6	3550	Rowe, Albert A	S hf lot 2	12	"	M F and F.	4
M F and F.	6	<del>3551</del>	<del>Rowe, Wm</del>	<del>S hf lot 2</del>	<del>12</del>		<del>M F and F.</del>	<del>4</del>
M F and F.	6	3552	Richardson, Thos	E hf S hf lot 4	12	"	M F and F.	4
<del>M F and F.</del>	<del>6</del>	3533	Richardson, Robt	W hf S hf lot 4	12	"	M F and F.	4
M F and F.	6	675	Ross, Alexander	W hf S hf lot 11	12	"	M F and F.	6
M F and F.	6	3576	Ross, Duncan	W hf S hf lot 11	12	"	M F and F.	6
M F and F.	8	697	Rowe, Robt	N hf lot 2	13	"	M F and F.	4
M F and F.	4	3608	Rowe, R. A	N hf lot 2	13	"	M F and F.	4
M F and F.	4	3609	Rowe, John A	S hf lot 3	12	"	M F and F.	4
M F and F.	4	3672	Reilly, Wm	W hf S hf lot 2	13	"	M F and F.	6

EE

EE

Jur. No. on Roll	NAME.	No. of Lot or part lot.	Con.	Occup't'n.	Other Description.	P.O.
715	Reilly, Richard	N hf lot 10	14	Furn	M F and F.	6
716	Reilly, John	N hf lot 11	14	"	M F and F.	6
717	Reilly, John C.	W hf S hf lot 11	14	"	M F and F.	6
7625	Smith, Thomas	N hf lot 10	13	"	M F and T.	6
7647	Sifton, Charles	part S hf lot 2	13	"	M F and F.	4
699	Sifton, Joseph	N hf lot 1	14	"	M F and F.	3
7700	Sifton, Trucman	N hf lot 1	14	"	M F and F.	3
7701	Sifton, Wright	N hf lot 1	14	"	M F and F.	3
7702	Sifton, Wm	E hf N hf lot 2	14	"	M F and F.	3
7713	Stevens, Thomas	part N hf lot 5	14	"	M F and T.	6
7744	Sifton, John D	W part S hf lot 1	14	"	M F and F.	6
7499	Tull, J. J.	pt E hf N hf lot 1	12	"	M F and F.	4
7765	<i>Thomas Stevens</i> Towers, Thos	S hf S hf lot 13	14	"	M F and F. 2 1/2	2 1/2
7671	Trott, Robert	S hf lot 3	12	"	M F and T.	4
7500	Williams, John N. sr.	S hf N hf 2	12	"	M F and F.	4
<del>7581</del>	<del>Williams, John, jr.</del>	<del>S hf N hf 2</del>	<del>12</del>	<del>"</del>	<del>M F and F.</del>	<del>4</del>
7513	Wallace, John	E hf N hf lot 7	12	"	M F and F.	4
7520	Ward, John H.	N hf lot 10	12	"	M F and F.	4
7574	Ward, Richard	W 1/2 S 1/2 10, W 1/2 S 1/2 9	12	"	M F and F.	6
7626	Wray, John A	N hf lot 11	12	"	M F and T.	6
7703	Young, Thos	E hf N hf 2	14	"	M F and T.	3
7577	Yager, Thos	S hf lot 12	12	"	M F and F.	6

EE

7767 + 7

EE

Jur. No. 621 747 766 505 562 644 645 646 711 543 616 617 618 674 766 561 557 745 746 750 752 759

PART II.—Persons Entitled to Vote at Municipal Elections ONLY.

Jun.	No on Roll.	NAME.	No. of Lot or part Lot.	Con.	Occup't'n.	Other Description.	P.O.
	621	Brown, Mrs. P.	N hf lot 9.	13	Widow	F.	6
	747	Davis, Howard	N corner S hf lot 2.	14	Farm	F.	8
	706	Gullen, Mrs. E.	N part lot 3.	14	Widow	F.	8
	505	Gregory, T. A.	W ½ N hf 3.	12	Farmer	F.	4
	562	Harris, Walter	S hf lot 10	13	"	T.	6
	644	Harrington, John sr.	S hf lot 1.	13	"	F.	4
	645	Harrington, John jr.	S hf lot 1.	13	"	F.	4
	646	Harrington, Dan	S hf lot 1.	13	"	F.	4
	711	Hetherington, David.	W hf N hf 4.	14	"	F.	U S
	543	Leitch, H. J.	W part N hf 22.	12	Gent.	F.	5
	616	<i>Moore, W. C.</i> Mortimore, Mrs. C.	<i>N hf Cuk 7</i> N hf lot 5 and 6.	<i>14</i> 13	Widow	F.	4
	617	Mortimore, Miss J.	N hf lot 5 and 6.	13	Spinster	F.	4
	618	Mortimore, Miss A.	N hf lot 5 and 6	13	Spinster	F.	4
	674	Moore, Mrs. E.	S hf lot 11.	14	Widow	F.	3
	766	Moore, Mrs. J.	S hf lot 14.	14	"	F.	24
	561	Pettit, Frank	S hf lot 10	13	Farmer	T.	4
	557	McPhall, Miss E.	W hf S part 6.	12	Spinster	F.	4
	745	Laughton, Sam	E hf S hf lot 2.	14	Farmer	F.	8
	746	Laughton, Ross	E hf S hf lot 2.	14	"	F.	8
	750	Laughton, Mrs. M. J.	W ½ S hf lot 4.	14	Widow	F.	8
	752	Laughton, David C.	S hf lot 5.	14	Farm	F.	8
	759	Laughton, E. A.	W hf S hf 8.	14	"	F.	24

22

Polling Sub-Division No. 4.

Jur. No. on Roll.	NAME.	No. of Lot or part lot.	Con.	Occup't'n.	Other Description.	P.O.
780	Laughton, John	W hf S hf 8	14	Farm	F	24
548	Pearson, Edward	S hf lot 1	12	"	F	4
761	Paisley, Wm	E pt S hf 10	14	"	F	25
519	Ward, Mrs. C	N hf lot 10	12	Widow	F	4
520	Ward, Miss F. E.	N hf lot 10	12	Spinster	F	4
522	Ward, Frank J	N hf lot 10	12	Farmer	F	4
514	Wallace, Chris. sr.	pt N hf lot 7	12	"	F	23
515	Wallace, Chris. jr.	pt N hf lot 7	12	"	F	23
355	Winter, V. Z.	S hf lot 4	13	"	F	1

PART III.—Persons Entitled to Vote at Elections to the Legislative Assembly ONLY.

Compr

PART

Jur. No. Roll

507 Be

581 Be

719 Bo

538 Ca

539 Ca

542 Ca

485 Ca

486 Ca

487 Ca

488 Ca

489 Ca

490 Ca

775 Can

632 Can

775 Can

572 De

P.O.  
 24  
 4  
 25  
 4  
 4  
 4  
 23  
 23  
 1

### Polling Sub-Division No. 5,

Comprising the 9th, 10th and 11th Concessions, and from Lot 13 to Lot 24, inclusive, in the 12th, 13th and 14th Concessions. Polling at the School House on Lot 21 in the 12th Concession.

PART I.--Persons Entitled to Vote at BOTH Municipal Elections and Elections to the Legislative Assembly.

ABBREVIATIONS:—F., Owner; T., Tenant; M. F., Manhood Franchise.

Jur.	No. on Roll.	NAME.	No. of Lot or part Lot.	Con.	Occup't'n.	Other Description.	P.O.
		<del>507 Bark, Archibald</del>	<del>W hf S hf lot 20</del>	<del>13</del>	<del>Farm</del>	<del>M F and T</del>	<del>5</del>
		681 Beckett, James	E hf S hf lot 15	13	"	M F and F	6
		719 Boyd, Wm. C.	N pt lot 13	13	"	M F and F	6
		538 Campbell, John J.	N hf lot 20	12	"	M F and F	5
		539 Campbell, D. B.	N hf lot 20	12	"	M F and F	5
		542 Campbell, John F.	pt N hf lot 22	12	"	M F and F	5
		485 Campbell, Arch. D.	W hf 1	10	"	M F and F	26
		486 Campbell, Donald D.	E hf S hf lot 20	13	"	M F and F	5
		487 Campbell, Peter D.	E hf S hf lot 20	13	"	M F and F	5
		488 Campbell, Peter.	E hf lot 1	10	"	M F and F	5
		489 Campbell, Angus A.	E hf lot 1	10	"	M F and F	5
		490 Campbell, Duncan P.	E hf lot 1	10	"	M F and F	5
		775 Campbell, Peter J.	pt S hf lot 16	14	"	M F and F	5
		632 Campbell, Donald J.	N hf lot 16	13	"	M F and F	5
		775 Campbell, Peter J.,	pt S hf lot 17	14	"	M F and F	5
		<i>Deo James</i>	<i>S 1/2 20</i>	<i>12</i>		<i>24 7 17</i>	
		578 Dewar, Duncan.	S hf lot 13	12	"	M F and F	5

EE

EE

Jur.	No. on Roll	NAME.	No. of Lot or part lot.	Con.	Occup'tn.	Other Description.	P.O.
J579	Dewar, John	.....	S hf lot 13	.....	12	.....	Farm.....M F and F. 5
J580	Dewar, Donald	.....	W hf S hf 17	.....	13	.....	" .....M F and F. 5
J581	Dewar, Wm	.....	W hf S hf 17	.....	13	.....	" .....M F and F. 5
J476	Gardner, Thomas	.....	W hf lot 1	.....	9	.....	" .....M F and F. 26
J477	Gardner, James	.....	E hf lot 1.	.....	9	.....	" .....M F and F. 26
J482	Graham, James	.....	gore 4 and pt gore 5	.....	9	.....	" .....M F and F. 5
J483	Graham, T. S	.....	gore 4 and pt gore 5	.....	9	.....	" .....M F and F. 5
J484	Graham, John M	.....	gore 4 and pt gore 5	.....	9	.....	" .....M F and F. 5
J582	Gough, Geo.	.....	E pt S hf lot 14	.....	12	.....	" .....M F and F. 5
J583	Gough, S. G	.....	W hf N hf lot 15	.....	13	.....	" .....M F and F. 5
J584	Gough, J. C.	.....	W hf N hf lot 15	.....	13	.....	" .....M F and F. 5
J589	Greaves, James	.....	pt lot 20	.....	12	.....	" .....M F and F. 5
678	Gough, John	.....	pt S hf lot 14	.....	13	.....	" .....M F and F. 6
J679	Gough, Curtis	.....	pt S hf lot 14	.....	13	.....	" .....M F and F. 6
J686	Gough, Jas. R.	.....	W $\frac{1}{4}$ S hf lot 13	.....	13	.....	" .....M F and F. 6
J690	Hanson, John	.....	W hf N hf lot 22	.....	13	.....	" .....M F and F. 5
773	Hick, Green	.....	pt N W cor 16.	.....	14	.....	" .....M F and F. 5
J683	Kelly, Thos	.....	S $\frac{1}{2}$ 14, W $\frac{1}{2}$ S $\frac{1}{2}$ lot	.....	13	.....	" .....M F and F. 5
J495	Leitch, Hugh L.	.....	gore lot 1.	.....	11	.....	" .....M F and F. 5
J496	Leitch, Wm. M.	.....	gore lot 1.	.....	11	.....	" .....M F and F. 5
J630	Leitch, John A.	.....	N $\frac{1}{2}$ 14, E $\frac{1}{2}$ N $\frac{1}{2}$ 15	.....	13	.....	" .....M F and F. 5
J631	Leitch, D. A.	.....	N $\frac{1}{2}$ 14, E $\frac{1}{2}$ N $\frac{1}{2}$ 15	.....	13	.....	" .....M F and F. 5
J732	Leitch, David	.....	E pt N hf lot 22	.....	14	.....	" .....M F and F. 5

Polling Sub-Division No. 5.

P.O.	Jur. No. on Roll.	NAME.	No. of Lot or part lot.	Con.	Occup't'n.	Other Description.	P.O.
d F. 5	J497	Leitch, Duncan M.	gore lot 1.	11	Farm	M E and F.	5
d F. 5	J498	Leitch, John M	gore lot 1.	11	"	M F and F.	5
d F. 5	J777	Laughton, Wm	W hf S hf lot 15.	14	"	M F and F.	5
d F. 26	J784	Leitch, Wm.	S hf lot 21	14	"	M F and F.	27
d F. 26	J585	<i>Moore William S hf lot 23</i> Mitchell, John D	S hf 15, W pt S 1/4	12	Farm	M F and F.	5
d F. 5	J688	Mitchell, Donald.	W hf S hf lot 19.	13	Agent	M F and F.	5
d F. 5	491	Munro, Arch'd	W part gore 2	10	"	M F and F.	5
d F. 5	J492	Munro, Neil.	E part N hf lot 17.	14	"	M F and F.	5
d F. 5	J493	Munro, Donald.	E part N hf lot 17.	14	"	M F and F.	5
d F. 5	J494	Munro, Arch'd F.	E part N hf lot 17.	14	"	M F and F.	5
d F. 5	540	Munro, Neil.	part N hf lot 21.	12	"	M F and F.	5
d F. 5	J541	Munro, A. D.	N hf lot 20.	14	"	M F and F.	5
d F. 6	641	Munro, Archy.	W part lot 24.	13	"	M F and F.	28
d F. 6	<del>J684</del>	<del>Morrow, James</del>	<del>E part S hf 13</del>	<del>13</del>	<del>"</del>	<del>M F and F.</del>	<del>5</del>
d F. 6	J724	Moore, George.	N hf lot 15.	14	"	M F and F.	6
d F. 5	J725	Moore, Enoch S.	N hf lot 15	14	"	M F and F.	6
d F. 5	J 26	Marr, Thomas.	E hf N hf lot 16.	14	"	M F and F.	6
d F. 5	J727	Marr, Sylvester.	E hf N hf lot 16.	14	"	M F and F.	6
d F. 5	J728	Munro, Hugh.	W part N hf 17.	14	"	M F and F.	5
d F. 5	J731	Munro, Geo.	N hf lot 21.	14	"	M F and F.	5
d F. 5	767	Moore John H.	S hf lot 14.	14	"	M F and F.	24
d F. 5	J768	Moore, Thomas E.	S hf lot 14.	14	"	M F and F.	24
d F. 5	<del>J766</del>	<del>Moore, Herbert.</del>	<del>S hf lot 14.</del>	<del>14</del>	<del>"</del>	<del>M F and F.</del>	<del>24</del>

EE

EE

EE

No. on Roll	NAME.	No. of Lot or part lot.	Con.	Occup'tn.	Other Description.	P. O.
EE 786	Moore, Joseph.	E hf W hf lot 23.	14	Farm	M F and F.	27
	<i>McDougal John N 1/2 17</i>		12		<i>McDougal</i>	
785	McAlpine, Alexander.	S hf lot 23.	14	"	M F and F.	27
590	McBride, J. D.	part lot 20	12	"	M F and F.	5
691	McCallum, Hugh	S hf lot 22	13	"	M F and F.	5
692	McCallum, Wm.	S hf lot 22	13	"	M F and F.	5
693	McCallum, John H.	S hf lot 22	13	"	M F and F.	5
634	McCallum, Angus.	E hf S hf 21.	13	"	M F and F.	5
695	McCallum, Dugald.	E hf S hf 21.	13	"	M F and F.	5
EE 696	<del>McCallum, Alex.</del>	<del>S E corner lot 21.</del>	<del>1</del>		<del>M F and F.</del>	<del>28</del>
591	McCallum, Archy	part S hf lot 20	12	"	M F and F.	5
478	McCallum, John.	W hf lot 2.	9	"	M F and F.	26
480	McDougall, Allan	E hf 2 and W 1/2 lot 3.9.		Farm	M F and F.	5
431	McDougall, Angus.	E hf 2 and W 1/2 lot 3.9		"	M F and F.	5
529	McDougall, Samuel	N hf lot 14.	12	"	M F and F.	1
530	McDougall, Arch'd.	E hf N hf lot 15.	12	"	M F and F.	1
EE 531	<del>McDougall, Hugh</del>	<del>E hf N hf lot 15.</del>	<del>12</del>		<del>M F and F.</del>	<del>1</del>
532	McDougall, Angus.	E hf N hf lot 15.	12	"	M F and F.	1
782	McFarlane, John H.	S hf lot 2.	14	"	M F and F.	27
600	McIntyre, Archy	part S hf lot 21	12	"	M F and F.	5
600	McIntyre, Malcolm	W hf W hf lot 21.	13	"	M F and F.	5
602	McIntyre, John B.	E hf W hf lot 22.	13	"	M F and F.	5
735	McIntyre, D. B.	W corner 21.	14	"	M F and F.	28
736	McIntyre, Hugh L.	E hf S hf lot 19.	14	"	M F and F.	28

No. on Roll	NAME.
783	Moore
696	Moore
739	Moore
740	Moore
733	Moore
544	Moore
545	Moore
546	Moore
605	Moore
640	Moore
729	Moore
730	Moore
777	Moore
770	Old
586	Pat
638	Pre
639	Pre
685	Pick
686	Pick
687	Pick
689	Pick
593	Rich
772	Rich



Polling Sub-Division No. 5.

Jun.	No. on Roll.	NAME.	No. of Lot or part Lot.	Con.	Occup't'n.	Other Description.	P.O.
	J783	McIntyre, D. L	S hf lot 21	14	Farm	M F and F.	5
	J096	McKellar, Arch'd	S hf lot 23	13	"	M F and F.	28
	J739	McKellar, 'Dugald	N part 24	14	"	M F and F.	28
	J740	McKellar, Neil	S E part 24	14	"	M F and F.	28
	J733	McKellar, John	W hf N hf 23	14	"	M F and T.	27
	J544	McLachlin, Robert	N 22 & N pt 24	12	"	M F and F.	5
	J545	McLachlin, Arch'd	W hf N hf lot 20	13	"	M F and F.	5
	J546	McLachlin, John	W hf N hf lot 20	13	"	M F and F.	5
	J605	McNaughton, John	W hf N hf lot 23	13	"	M F and F.	5
	J640	McNaughton, Malcolm	E hf N hf 23	13	"	M F and F.	5
	729	McNeil, Alexander	N hf lot 19	14	"	M F and F.	5
	J730	McNeil, Peter	N hf lot 19	14	"	M F and F.	5
	J777	McNeil, Neil	S hf lot 18	14	"	M F and F.	5
	J770	Olde, Charles A	E hf S hf 15	14	"	M F and F.	21
	J586	Patterson, John	S hf lot 16	12	"	M F and F.	5
	638	Preece, John	pt N hf 20	13	"	M F and F.	5
	639	Preece, Duncan J	pt N hf 20	13	"	M F and F.	5
	J685	Pickell, Wm	pt S hf 18	73	"	M F and F.	5
	J686	Pickell, Frank	pt E hf S hf 19	13	"	M F and F.	5
	J687	Pickell, Albert	pt E hf S hf 19	13	"	M F and F.	5
	J689	Pickell, Robert	W hf S hf 21	13	"	M F and F.	5
	J593	Richardson, Fred	pt N hf 20	13	Sawyer	M F and F.	2
	J772	Richardson, John	pt S hf 16	14	Farmer	M F and F.	5

EE	Jun.	No. on Roll.	NAME.	No. of Lot or part Lot.	Con.	Occup't'n.	Other Description.	P.O.
		671	<del>Thomas, Stephen</del>	<del>N hf lot 10</del>	<del>11</del>	<del>Mason</del>	<del>M F and T.</del>	6
		721	Towers, Charles	N hf lot 14	14	Farm	M F and F.	6
		772	Towers, James	N hf lot 14	14	"	M F and F.	6
8E		<del>720</del>	<del>Towers, Charles jr</del>	<del>N hf lot 14</del>	<del>14</del>	<del>"</del>	<del>M F and F.</del>	6
		765	Towers, Thomas	S hf S hf 13	14	"	M F and F.	24
EE		<del>700</del>	<del>Vary, D. W.</del>	<del>pt lot 21</del>	<del>11</del>	<del>Foundry</del>	<del>M F and F.</del>	7
EE			<del>Warren Thomas</del>	<del>N 1/2 19</del>	<del>12</del>	<del>"</del>	<del>M F and F.</del>	7
EE		603	Walker, Dugald	S hf lot 22	12	Farm	M F and F.	5
		633	Walker, Duncan L.	N hf lot 17	13	"	M F and F.	5
		634	Walker, John	N 1/2 18, E hf N hf 19	13	"	M F and F.	5
		635	Walker, Wm. L.	N 1/2 18, E hf N hf 19	13	"	M F and F.	5
		636	Walker, Colin L.	N 1/2 18, E hf N hf 19	13	"	M F and F.	5
		637	Walker, John D.	N 1/2 18, E hf N hf 19	13	"	M F and F.	5
		588	Walker, John A.	S hf lot 19	12	"	M F and F.	5
		533	Walker, James	N hf lot 16	12	"	M F and F.	5
		534	Walker, Dougald	N hf lots 17 and 18	12	"	M F and F.	5
		628	Yager, Daniel	pt N hf lot 13	13	"	M F and F.	5
		629	Yager, Wm.	pt N hf lot 13	13	"	M F and F.	5

PART II.—Persons Entitled to Vote at Municipal Elections ONLY.

		632	Beckett, Miss Maria	E hf S hf lot 17	13	Spinster	T	6
		720	Boyd, Wm	N pt lot 13	14	Farm	F	24
		595	Campbell, Dugald	pt S hf lot 20	12	"	F	5
		596	Campbell, Peter	pt S hf lot 20	12	"	F	5

Jur.	No on Roll.	NAME.	No. of Lot or part Lot.	Con.	Occup't'n.	Other Description.	P.O.
	597	Campbell, Arch	pt S hf lot 20	12	Farm	F.	5
	598	Campbell, Duncan	pt S hf lot 20	12	"	F.	5
	699	Campbell, Wm	pt S hf lot 20	12	"	F.	5
	776	Campbell, John	part S hf lot 17	14	"	F.	5
	788	Kingsmill, N	Railway lands.	12, 13, 14	Law	F.	26
	543	Leitch, Hugh J	W part N hf 22	12	Gent.	F.	3
	780	Leitch, Lachlin	W hf S hf lot 19	14	Farmer	F.	27
	781	Leitch, Duncan	W hf S hf lot 19	14	"	F.	27
	642	Munroe, Neil	S part lot 24	12	"	F.	7
	643	Munroe, Malcolm	S part lot 24	12	"	F.	7
	697	McCallum, Mrs. Ann	S E corner 24	13	Widow	F.	7
	734	McKellar, Neil	W hf N hf lot 23	14	Agent	F.	7
	741	McKellar, Arch'd	S E part 24	14	Farm	F.	7
	778	McNeil, Mrs. Sarah	part N hf 18	14	Widow	F.	5
	779	McNeil, Miss M.	part N hf 18	14	Spinster	F.	5
	587	McEachern, Donald	S hf lot 18	12	Farm	F.	27
	766	Moore, Mrs. Jane	S hf lot 14	14	Widow	F.	6
	737	McIntyre, Hugh B.	part N hf 24	14	Bl'cksm'h	F.	29
	604	McNaughton, Duncan	W hf S hf lot 23	12	Farm	F.	5
	592	Richardson, James	part S hf 20	13	Tile	F.	2
	594	Richardson, John	W part 20	13	Tile	F.	2
	738	Vary, D. W.	part N hf 24	14	Foundry	F.	3

Jur.	No. on Roll	NAME	No. of Lot or part Lot.	Con.	Occup't'n.	Other Description.	P.O.
	535	Walker, Mrs. Mary..	N hf lots 17 and 18..	12	.....	Widow F..	... 5

**PART III. -Persons Entitled to Vote at Elections to the Legislative Assembly ONLY.**

787	Smith, Frank.....	S E part 24.....	14	.....	Laborer	M F.....	7
-----	-------------------	------------------	----	-------	---------	----------	---

490 of the within named voters are qualified to serve as Jurors.

I, JOHN HUTTON, Clerk of the municipality of the Township of Metcalfe, in the County of Middlesex, do hereby certify that parts one and three of the within list constitute a correct list for the year 1898, of all persons appearing by the last revised Assessment Roll of the said Municipality to be entitled to vote at elections for members of the Legislative Assembly; and that parts one and two constitute a correct list for the said year of all persons appearing by the said roll to be entitled to vote at Municipal Elections in said Municipality, and I hereby call upon all electors to examine the said list, and if any omissions or other errors are perceived therein, to take immediate proceedings to have the said errors corrected according to law.

Dated this 10th day of August, 1898.

**JOHN HUTTON,**  
Clerk of Metcalfe,  
Napier P. O.

CAYSMHETO18X6V54

RAYSONMETO18 X6V54

---

---

The Sheriff shall immediately, upon the receipt of his copies, cause one of them to be posted up in a conspicuous place in the Court House; the Clerk of the Peace, upon the receipt of his copies, shall cause one of them to be posted up in a conspicuous place in his office; every Public or Separate School Head Master or Mistress shall in like manner post up one of his or her copies on the door of the School House, and every Postmaster shall post up one of his copies in his Post Office.—39 Vic., Chap. 11, Sec. 2.

---

---

