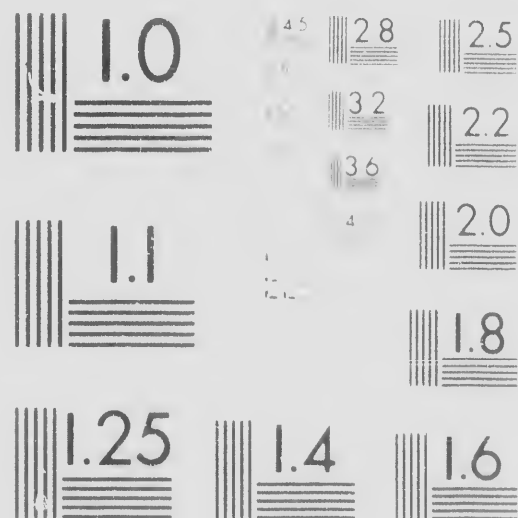
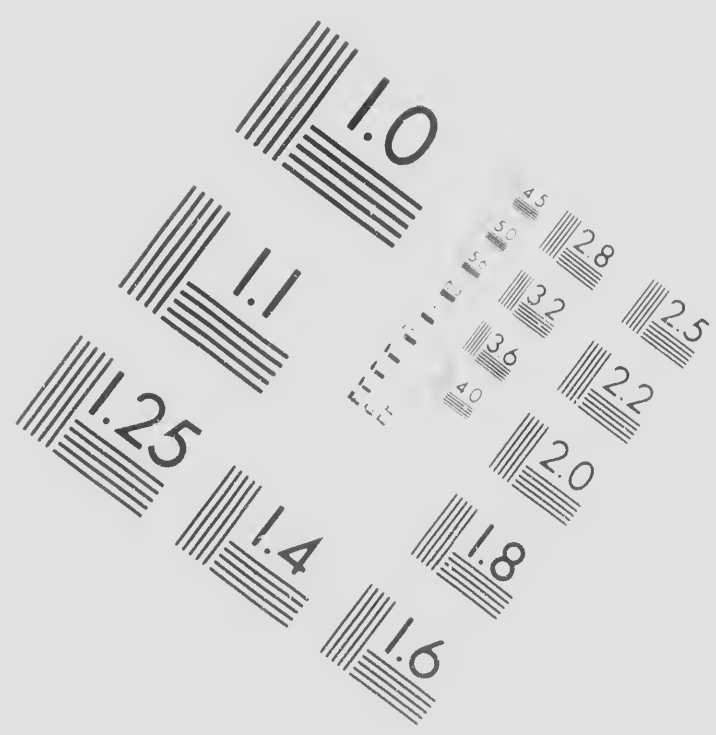

IMAGE EVALUATION TEST TARGET (MT-3)



EVALUATION
TARGET (MT-3)



CIHM/IC
Microfilm
Series.



**CIHM/ICMH
Microfiche
Series.**

**CIHM/ICMH
Collection de
microfiches.**

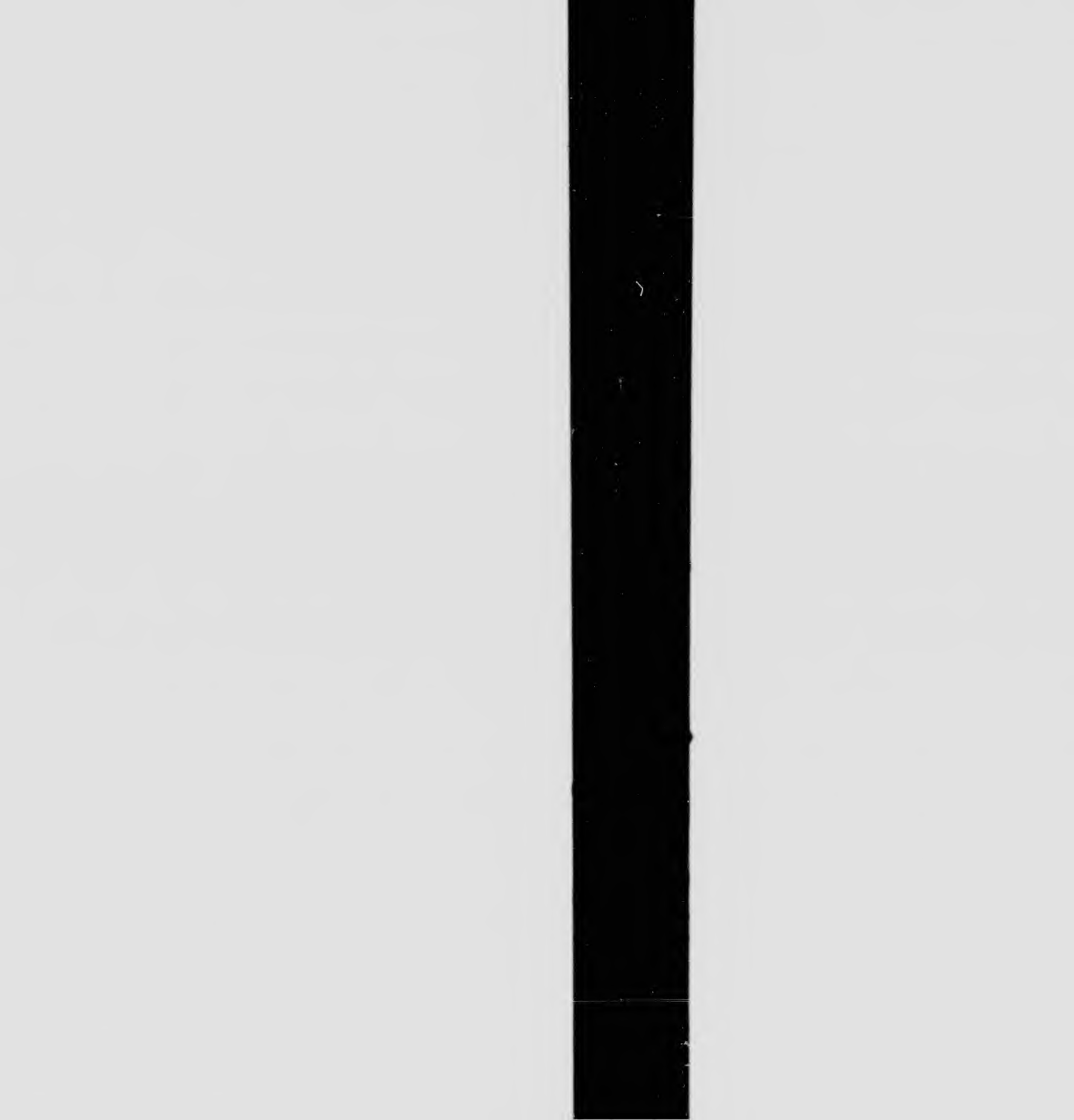

Technical and Bibliographic Notes/Notes techniques et bibliographiques

The Institute has attempted to obtain the best original copy available for filming. Features of this copy which may be bibliographically unique, which may alter any of the images in the reproduction, or which may significantly change the usual method of filming, are checked below.

L'Institut a microfilmé le meilleur exemplaire qu'il lui a été possible d'obtenir de cet exemplaire qui, du point de vue bibliographique, peut contenir une image reproduite avec une modification dans la méthode habituelle de reproduction, sont indiqués ci-dessous.

- Coloured covers/
Couverture de couleur
- Covers damaged/
Couverture endommagée
- Covers restored and/or laminated/
Couverture restaurée et/ou pelliculée
- Cover title missing/
Le titre de couverture manque
- Coloured maps/
Cartes géographiques en couleur
- Coloured ink (i.e. other than blue or black)/
Encre de couleur (i.e. autre que bleue ou noire)
- Coloured plates and/or illustrations/
Planches et/ou illustrations en couleur
- Bound with other material/
Relié avec d'autres documents
- Tight binding may cause shadows or distortion
along interior margin/

- Coloured pages/
Pages de couleur
- Pages damaged/
Pages endommagées
- Pages restored/
Pages restaurées
- Pages discoloured/
Pages décolorées
- Pages detached/
Pages détachées
- Showthrough/
Transparence
- Quality of print
Qualité inégale
- Includes supplementary material/
Comprend du matériel supplémentaire
- Only edition available/
Seule édition disponible

otes techniques et bibliographiques

L'Institut a microfilmé le meilleur exemplaire qu'il lui a été possible de se procurer. Les détails de cet exemplaire qui sont peut-être uniques du point de vue bibliographique, qui peuvent modifier une image reproduite, ou qui peuvent exiger une modification dans la méthode normale de filmage sont indiqués ci-dessous.

- Coloured pages/
Pages de couleur
- Pages damaged/
Pages endommagées
- Pages restored and/or laminated/
Pages restaurées et/ou pelliculées
- Pages discoloured, stained or foxed/
Pages décolorées, tachetées ou piquées
- Pages detached/
Pages détachées
- Showthrough/
Transparence
- Quality of print varies/
Qualité inégale de l'impression
- Includes supplementary material/
Comprend du matériel supplémentaire
- Only edition available/
Seule édition disponible

The copy filmed here has been reproduced to the generosity of:

Library of Congress
Photoduplication Service

The images appearing here are the best possible considering the condition and of the original copy and in keeping with filming contract specifications.

Original copies in printed paper covers beginning with the front cover and ending the last page with a printed or illustration, or the back cover when appropriate other original copies are filmed beginning first page with a printed or illustrated impression, and ending on the last page with or illustrated impression.

Maps, plates, charts, etc., may be filmed at different reduction ratios. Those too large to be entirely included in one exposure are filmed beginning in the upper left hand corner, moving right and top to bottom, as many frames as required. The following diagrams illustrate the method:

ed here has been reproduced thanks
sity of:

Library of Congress
Photoduplication Service

ppearing here are the best quality
sidering the condition and legibility
l copy and in keeping with the
act specifications.

os in printed paper covers are filmed
ch the front cover and ending on
with a printed or illustrated impres-
ack cover when appropriate. All
copies are filmed beginning on the
h a printed or illustrated impres-
ing on the last page with a printed
impression.

charts, etc., may be filmed at
ction ratios. Those too large to be
ted in one exposure are filmed
the upper left hand corner, left to
to bottom, as many frames as
following diagrams illustrate the

L'exemplaire filmé fut reproduit grâce à la
générosité de:

Library of Congress
Photoduplication Service

Les images suivantes ont été reproduites avec le
plus grand soin, compte tenu de la condition et
de la netteté de l'exemplaire filmé, et en
conformité avec les conditions du contrat de
filimage.

Les exemplaires originaux dont la couverture en
papier est imprimée sont filmés en commençant
par le premier plat et en terminant soit par la
dernière page qui comporte une empreinte
d'impression ou d'illustration, soit par le second
plat, selon le cas. Tous les autres exemplaires
originaux sont filmés en commençant par la
première page qui comporte une empreinte
d'impression ou d'illustration et en terminant par
la dernière page qui comporte une telle
empreinte.

Les cartes, planches, tableaux, etc., peuvent être
filmés à des taux de réduction différents.
Lorsque le document est trop grand pour être
reproduit en un seul cliché, il est filmé à partir
de l'angle supérieur gauche, de gauche à droite,
et de haut en bas, en prenant le nombre
d'images nécessaire. Les diagrammes suivants
illustrent la méthode.

la

s avec le
ition et

nt de

rture en
mençant
ar la
te
second
lares
r la
nte
nant par

vent être

r être
partir
droite,

ivants

THE COMMITTEE,
Petition of the French
beg leave to report, 'I
and Mississippi rivers, a
before they became fur
extend to them the lib

RESOLVED, That
Tract of Land upon
ver a Maries falls into t
of land lately agreed for
across the same twenty m
one other Tract of Land
River, and running with
Flint and Parker, to the
thence with that river to
which two Tracts of La
as may have been within
been settled thereon, and

RESOLVED, That
claims to lands of the ind
by records that have been
not have been recorded,
to them by the military o
may have been entrusted
four hundred acres, on
same to be surveyed and
costs and charges; and t
firming the same to the
the lands to be laid out i

And whereas it may be
cognized in the ancient l
the Western Territory,
Wabash and Mississippi I
same, that they or their
for each on their applying
before described tracts o
those upon the Missippi
their heirs and assigns to

And whereas the co
of Great-Britain, and g
VED, that the Govern

THE COMMITTEE, consisting of Mr. WADSWORTH, Mr. IRWINE and Mr. WHITE, to whom was referred the Petition of the French and American inhabitants of Post St. Vincent's and the Illinois, by their Agent, Mr. TARDIVEAU, beg leave to report, That as there is much uncertainty about the possessions of the inhabitants of the country upon the Wabash and Mississippi rivers, and the quantities of land that they may be entitled respectively to hold and enjoy, by rights acquired before they became subjects of the United States; in order to quiet their minds, to maintain them on their just rights, and extend to them the liberality of the United States, they submit the following resolutions, viz.

RESOLVED, That the Governor of the Western Territory shall cause to be surveyed and laid out, as soon as may be, a Tract of Land upon the Wabash River, bounded in the following manner, to wit: Beginning at the place where the River a Marias falls into the Wabash; and running thence east eight miles; thence north to the southern boundary line of a tract of land lately agreed for by the Board of Treasury, with Messrs. Flint and Parker; thence with that line to the Wabash, and across the same twenty miles; thence due north, so far as to meet a due west line drawn from the point of beginning.—Also, one other Tract of Land upon the Mississippi, bounded in the following manner, viz. Beginning at the mouth of the Wood River, and running with the southern boundary line of a tract of land, lately agreed for by the Board of Treasury, with Messrs. Flint and Parker, to the Kaskaskias River; thence southerly until it meets the Mississippi at the mouth of the River au Vase; thence with that river to the place of beginning, and including all the islands in that river near to the eastern bank of the same; which two Tracts of Land will contain and circumscribe all the settlements made by the ancient French inhabitants, except such as may have been within the tract agreed for with Flint and Parker upon the Illinois River, and the rights of each as may have been settled thereon, and provided for by the agreement aforesaid.

RESOLVED, That the Governor of the Western Territory shall cause, as soon as may be, due enquiry to be made into the claims to lands of the inhabitants of the countries upon the Wabash and Mississippi Rivers; and where it shall be ascertained, either by records that have been preserved in the country, or by authentic writings, in the possession of the parties claiming, which may not have been recorded, that lands may have been granted to any of the said inhabitants by the French government, or conceded to them by the military officers in command there from time to time—or by the Intendant or other civil officer of that Crown, who may have been entrusted with the distribution of lands; he shall, provided the quantity expressed in such grant does not exceed four hundred acres, on the application of the said inhabitants respectively, or of their heirs or legal representatives, cause the same to be surveyed and laid out, agreeably to the descriptions in the said writings and records contained, at their own proper costs and charges; and shall grant letters patent, under the seal of the government, and counter-signed by the Secretary, confirming the same to the said parties, and to their heirs and assigns for ever; to the inhabitants of the country upon the Wabash the lands to be laid out in the tract upon the Wabash, and to the inhabitants of the Mississippi in the tract upon the Mississippi.

And whereas it may be, that persons may have acquired equitable titles to lands under some peculiar customs established and recognized in the ancient French Colonies, where no actual grant have passed in that case: **R**ESOLVED, That the Governor of the Western Territory, wherever it shall be made satisfactorily to appear by any of the inhabitants of the countries upon the Wabash and Mississippi Rivers, or by the heirs or legal representatives of any persons who have heretofore been inhabitants of the same, that they or their predecessors respectively had acquired equitable or customary rights to lands, shall cause to be surveyed for each on their applying for the same, and at their proper costs and charges, four hundred acres or land, within either of the before described tracts of land, in that upon the Wabash for the inhabitants upon the Wabash, and in that upon the Mississippi for those upon the Mississippi; and issue letters patent under the seal of the government, granting the same to the individuals and to their heirs and assigns for ever.

And whereas the country upon the Wabash and Mississippi Rivers, was, by the Treaty of Paris, 1763, ceded to the Crown of Great-Britain, and grants of land may have been made to individuals inhabiting there, by the officers of that Crown: **R**ESOLVED, that the Governor of the Western Territory shall cause the enquiries to be made, as in the case of the ancient French in-

E, to whom was referred the Agent, Mr. TARDIVEAU, the country upon the Wabash and enjoy, by rights acquired them on their just rights, and

aid out, as soon as may be, at the place where the Northern boundary line of a tract that line to the Wabash, and the point of beginning.—Also, at the mouth of the Wood of Treasury, with Messrs. mouth of the River au Vase; the eastern bank of the same; French inhabitants, except such rights of each as may have

the enquiry to be made into the it shall be ascertained, either parties claiming, which may French government, or conceded civil officer of that Crown, who in such grant does not exceed gal representatives, cause the obtained, at their own proper by the Secretary, con- the country upon the Wabash tract upon the Mississippi.

lar customs established and re- VED, That the Governor of ants of the countries upon the etofore been inhabitants of the ds, shall cause to be surveyed or land, within either of the in that upon the Mississippi for same to the individuals and to

ris, 1763, ceded to the Crown ers of that Crown: RESOL. e cases of the ancient French in-

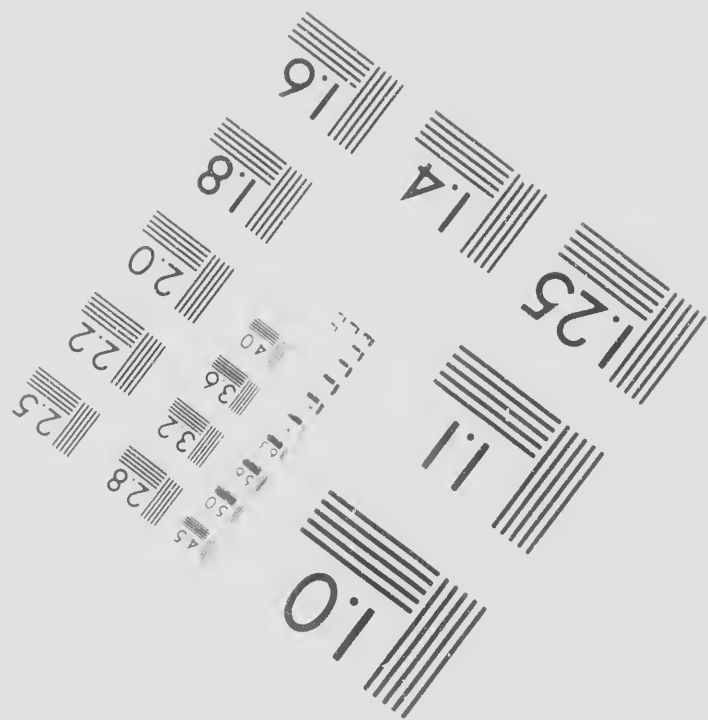
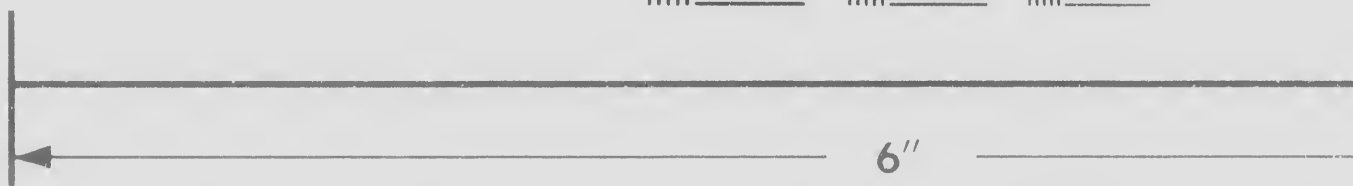

Photographic
Sciences
Corporation

23 WEST MAIN STRE
WEBSTER, N.Y. 1458
(716) 872-4503



6"

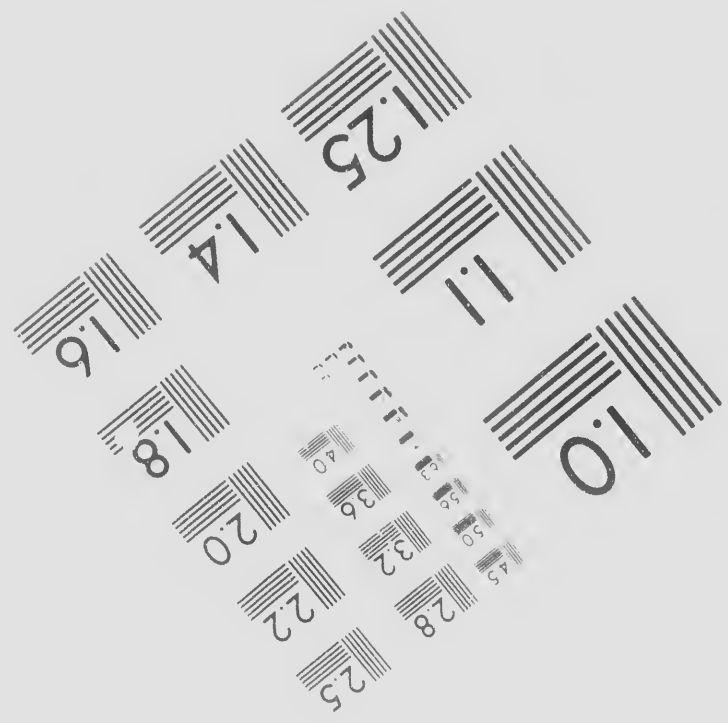

23 WEST MAIN STREET
WEBSTER, N.Y. 14580
(716) 872-4503

hic
S
on

Canadian Institute for Historical Mi





Institute for Historical Microreproductions / Institut canadien de microreproductions historiques

© 1986

oriques

Tight binding may cause shadows or distortion along interior margin/
La reliure serrée peut causer de l'ombre ou de la distorsion le long de la marge intérieure

Blank leaves added during restoration may appear within the text. Whenever possible, these have been omitted from filming/
Il se peut que certaines pages blanches ajoutées lors d'une restauration apparaissent dans le texte, mais, lorsque cela était possible, ces pages n'ont pas été filmées.

Additional comments: / CIHM no. 60562
Commentaires supplémentaires:

Only edition available /
Seule édition disponible

Pages wholly or almost wholly obscured by slips, tissues, etc., have been omitted from filming to ensure the best possible reproduction. /
Les pages totalement ou presque totalement obscurcies par un feuillet, de la toile, etc., ont été filmées séparément afin d'obtenir la meilleure reproduction possible.

This item is filmed at the reduction ratio checked below /
Ce document est filmé au taux de réduction indiqué ci-dessous.

10X				14X				18X					22X				26X
			12X				16X						20X				24X

Comprend du matériel supplémentaire

Only edition available/
Seule édition disponible

Pages wholly or partially obscured by errata
slips, tissues, etc., have been refilmed to
ensure the best possible image/
Les pages totalement ou partiellement
obscurcies par un feuillet d'errata, une pelure
etc., ont été filmées à nouveau de façon à
obtenir la meilleure image possible

right and top to bottom, as many frames
required. The following diagrams illustrate
method:

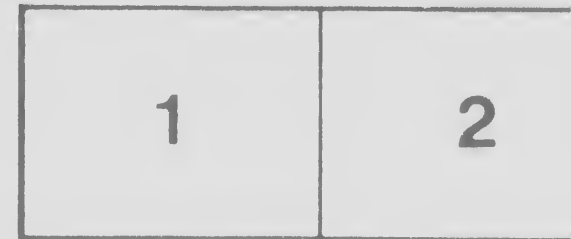

ssous.

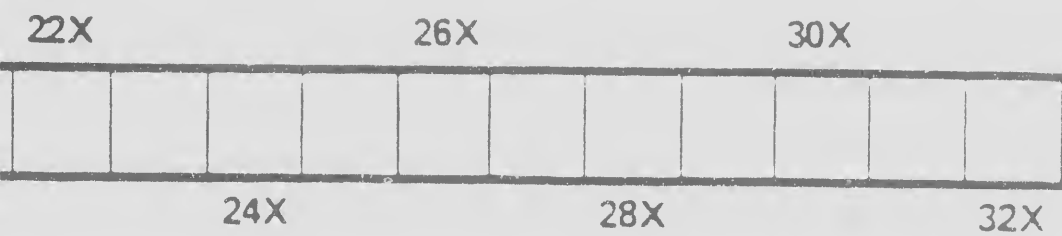

bottom, as many frames as the

de l'angle supérieur gauche, de gauche à droite,
et de haut en bas, en prenant le nombre
d'images nécessaire. Les diagrammes suivants
illustrent la méthode.

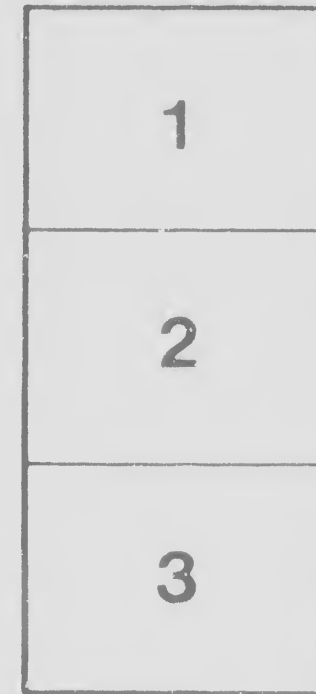
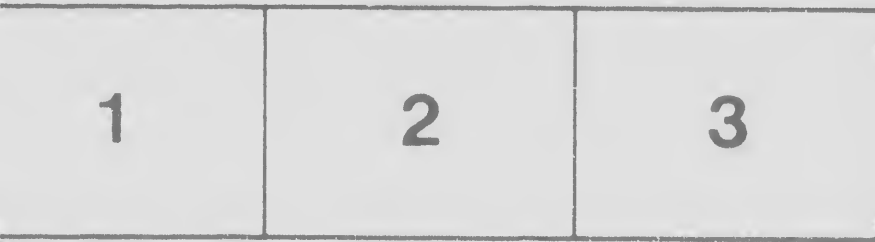

droite,

vants

And whereas the
of Great-Britain, and gr
VED, that the Govern
habitants, and order the
tract of land; and, und
and assigns respectively

And whereas from th
gina to the United Stat
ried into the said count
That the Governor of t
tained, to order the lan
in either of the before
ever, under and subject
by inhabitants.

And whereas it may b
after all the claims of the
shall have been satisfied,
and he is hereby empow
sons, in quantities not c
fame to the said applica

withstanding; out of v
excepted.

RESOLVED, That
whether legal or equita
he is hereby empowere
hundred acres for each
with all the circumstanc
ty and propriety, as w
office, where all perfor
of Virginia, shall pref
which warrants of surv
upon the execution of
execution of their offic
land, shall be returned
have been ascertained,
corded in the said offic
land, be returned and
once in every three mo
resolutions.

And whereas the country upon the Wabash and Mississippi Rivers, was, by the Treaty of Paris, 1763, ceded to the Crown of Great-Britain, and grants of land may have been made to individuals inhabiting there, by the officers of that Crown: RESOLVED, That the Governor of the Western Territory shall cause the enquiries to be made, as in the case of the ancient French inhabitants, and order the lands to be surveyed and laid out for them respectively, within the bounds of the before described tract of land; and, under the same limitations and restrictions, issue letters patent confirming the same to them and their heirs and assigns respectively for ever.

And whereas from the conquest of the country upon the Wabash and Mississippi Rivers, until the cession made by the State of Virginia to the United States, the same was under the dominion of that State, and many persons may have removed during that period into the said country, and have acquired by the laws of that State, or under the laws or customs of Virginia: RESOLVED, That the Governor of the Western Territory shall cause due enquiry to be made into the same, and, upon the same being ascertained, to order the lands to be surveyed and laid out for the persons claiming the same, their heirs or legal representatives, within either of the before described tracts of land, and issue letters patent confirming them to them, and their heirs and assigns for ever, under and subject to the same regulations, limitations and restrictions, as are prescribed in the case of the French and English inhabitants.

And whereas it may be that within the boundaries of the before described tracts of land upon the Wabash and Mississippi Rivers, after all the claims of the inhabitants, whether legal or equitable, to any quantity of land not exceeding four hundred acres for each shall have been satisfied, there may yet remain an overplus: RESOLVED, That the Governor of the Western Territory may, and he is hereby empowered and directed, upon application, to order the same to be surveyed and laid out for any person or persons, in quantities not exceeding four hundred acres for each applicant: and to issue letters patent, granting and confirming the same to the said applicants respectively, and to their heirs and assigns for ever, they paying for the same at the rate of _____ per acre, any thing in the powers to the Board of Treasury to dispose of Western Territory notwithstanding; out of which powers the before described tract of land upon the Wabash and Mississippi River are hereby expressly excepted.

RESOLVED, That where the claims to lands of the inhabitants of the country upon the Wabash and Mississippi river, whether legal or equitable, do not amount to four hundred acres for each; the Governor of the Western Territory may, and he is hereby empowered, at the request of the parties, to grant to the parties a quantity in addition, that shall make up for each hundred acres for each inhabitant; and provided, that in all cases where the claim exceeds that quantity he shall report the same with all the circumstances attending it, to Congress, for their decision: And to the end that the business may be conducted with safety and propriety, as well for the United States as for the individuals interested, RESOLVED, That the Governor shall erect an office, where all persons claiming lands under grants from the crown of France, the government of Great-Britain, or the State of Virginia, shall present the same, or authentic copies of the records, where the same may have been preserved, and from which warrants of survey shall issue to the surveyors to be appointed to lay out the same, which surveyors, before they enter upon the execution of their office, shall take an oath or affirmation of fidelity to the United States, and for the due and faithful execution of their offices respectively, before they enter on the same, which warrants, together with plots of the tracts of land, shall be returned to and filed in the said office, before any patent shall issue; and in all cases where equitable titles shall have been ascertained, the Governor shall certify the same, under his hand and seal, to the party, which certificate shall be recorded in the said office, and warrants of survey issued thereupon, and return of the warrants, together with the plots of the land, be returned and filed before any patent for the same shall issue: And the Secretary of the Government shall make return once in every three months to the Secretary of Congress of all warrants issued by the Governor in pursuance of the foregoing resolutions.

1763, ceded to the Crown
of that Crown: RESOLV-
ed, that the ancient French in-
debt of the before described
land to them and their heirs

shall made by the State of Vir-
have removed during that pe-
of Virginia: RESOLVED,
and, upon the same be regulated
or legal representative, with-
and their heirs and assigns for
the use of the French and Eng-

the Wabash and Mississippi Rivers,
being four hundred acres for each
of the Western Territory may
be laid out for any person or per-
sons, granting and confirming the
same at the rate of
of the Western Territory not
the Mississippi Rivers are hereby expressly

the Wabash and Mississippi rivers,
of the Western Territory may, and
in addition, they shall make up four
thousand five hundred acres, the same,
and the same may be conducted with like
power that the Governor shall erect an
office of Great-Britain, or the State
shall have been preserved, and from
the surveyors, before they enter
the same, and for the due and faithful
execution of the plots of the tracts of
land where equitable titles shall
exist, which certificate shall be re-
turned together with the plots of the
Government shall make return
in pursuance of the foregoing