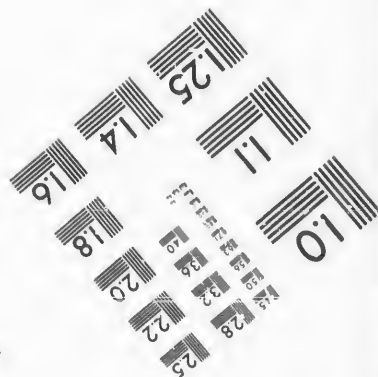
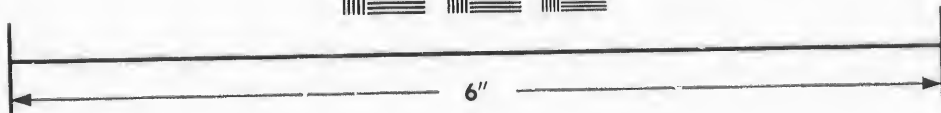
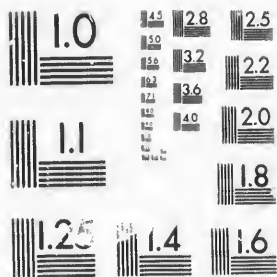

IMAGE EVALUATION
TEST TARGET (MT-3)



Photographic
Sciences
Corporation

23 WEST MAIN STREET
WEBSTER, N.Y. 14580
(716) 972-4503

**CIHM/ICMH
Microfiche
Series.**

**CIHM/ICMH
Collection de
microfiches.**



Canadian Institute for Historical Microreproductions / Institut canadien de microreproductions historiques

© 1987

Technical and Bibliographic Notes/Notes techniques et bibliographiques

The Institute has attempted to obtain the best original copy available for filming. Features of this copy which may be bibliographically unique, which may alter any of the images in the reproduction, or which may significantly change the usual method of filming, are checked below.

L'Institut a microfilmé le meilleur exemplaire qu'il lui a été possible de se procurer. Les détails de cet exemplaire qui sont peut-être uniques du point de vue bibliographique, qui peuvent modifier une image reproduite, ou qui peuvent exiger une modification dans la méthode normale de filmage sont indiqués ci-dessous.

- Coloured covers/
Couverture de couleur
- Covers damaged/
Couverture endommagée
- Covers restored and/or laminated/
Couverture restaurée et/ou pelliculée
- Cover title missing/
Le titre de couverture manque
- Coloured maps/
Cartes géographiques en couleur
- Coloured ink (i.e. other than blue or black)/
Encre de couleur (i.e. autre que bleue ou noire)
- Coloured plates and/or illustrations/
Planches et/ou illustrations en couleur
- Bound with other material/
Relié avec d'autres documents
- Tight binding may cause shadows or distortion along interior margin/
La reliure serrée peut causer de l'ombre ou de la distorsion le long de la marge intérieure
- Blank leaves added during restoration may appear within the text. Whenever possible, these have been omitted from filming/
Il se peut que certaines pages blanches ajoutées lors d'une restauration apparaissent dans le texte, mais, lorsque cela était possible, ces pages n'ont pas été filmées.
- Additional comments:/
Commentaires supplémentaires:

- Coloured pages/
Pages de couleur
- Pages damaged/
Pages endommagées
- Pages restored and/or laminated/
Pages restaurées et/ou pelliculées
- Pages discoloured, stained or foxed/
Pages décolorées, tachetées ou piquées
- Pages detached/
Pages détachées
- Showthrough/
Transparence
- Quality of print varies/
Qualité inégale de l'impression
- Includes supplementary material/
Comprend du matériel supplémentaire
- Only edition available/
Seule édition disponible
- Pages wholly or partially obscured by errata slips, tissues, etc., have been refilmed to ensure the best possible image/
Les pages totalement ou partiellement obscurcies par un feuillet d'errata, une pelure, etc., ont été filmées à nouveau de façon à obtenir la meilleure image possible.

This item is filmed at the reduction ratio checked below/
Ce document est filmé au taux de réduction indiqué ci-dessous.

| | | | | | | | | | | | |
|-----|-----|-----|-----|-----|-----|-----|-----|-----|-----|-----|-----|
| 10X | 12X | 14X | 16X | 18X | 20X | 22X | 24X | 26X | 28X | 30X | 32X |
| | | | | | | ✓ | | | | | |

The copy filmed here has been reproduced thanks to the generosity of:

D. B. Weldon Library
University of Western Ontario
(Regional History Room)

The images appearing here are the best quality possible considering the condition and legibility of the original copy and in keeping with the filming contract specifications.

Original copies in printed paper covers are filmed beginning with the front cover and ending on the last page with a printed or illustrated impression, or the back cover when appropriate. All other original copies are filmed beginning on the first page with a printed or illustrated impression, and ending on the last page with a printed or illustrated impression.

The last recorded frame on each microfiche shall contain the symbol \rightarrow (meaning "CONTINUED"), or the symbol ∇ (meaning "END"), whichever applies.

Maps, plates, charts, etc., may be filmed at different reduction ratios. Those too large to be entirely included in one exposure are filmed beginning in the upper left hand corner, left to right and top to bottom, as many frames as required. The following diagrams illustrate the method:

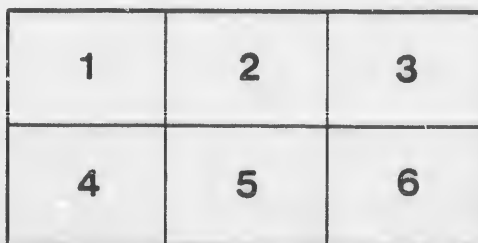
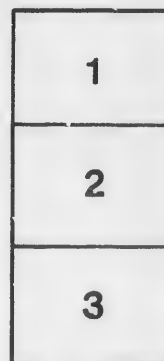
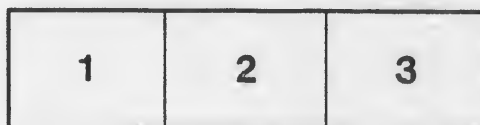

L'exemplaire filmé fut reproduit grâce à la générosité de:

D. B. Weldon Library
University of Western Ontario
(Regional History Room)

Les images suivantes ont été reproduites avec le plus grand soin, compte tenu de la condition et de la netteté de l'exemplaire filmé, et en conformité avec les conditions du contrat de filmage.

Les exemplaires originaux dont le couvercle en papier est imprimé sont filmés en commençant par le premier plat et en terminant soit par la dernière page qui comporte une empreinte d'impression ou d'illustration, soit par le second plat, selon le cas. Tous les autres exemplaires originaux sont filmés en commençant par la première page qui comporte une empreinte d'impression ou d'illustration et en terminant par la dernière page qui comporte une telle empreinte.

Un des symboles suivants apparaîtra sur la dernière image de chaque microfiche, selon le cas: le symbole \rightarrow signifie "A SUIVRE", le symbole ∇ signifie "FIN".

Les cartes, planches, tableaux, etc., peuvent être filmés à des taux de réduction différents. Lorsque le document est trop grand pour être reproduit en un seul cliché, il est filmé à partir de l'angle supérieur gauche, de gauche à droite, et de haut en bas, en prenant le nombre d'images nécessaire. Les diagrammes suivants illustrent la méthode.

(EXTRACT FROM THE VOTERS LISTS ACT.)

SECT. VI.—The Sheriff shall, immediately upon the receipt of his copies, cause one of them to be posted up in a conspicuous place in the Court House, the Clerk of the Peace, upon receipt of his copies, shall cause one of them to be posted in a conspicuous place in his office; every Public or Separate School Head Master or Mistress shall in like manner post up one of his or her copies on the door of the school house; and every Postmaster shall post up one of his copies in his post-office.

VOTERS LIST,

1882.

MUNICIPALITY OF EKFRID.

ABSTRACT.

| | No. of Jurors. | No. of Legislative Voters. | No. of Municipal Voters. |
|---------------|----------------|----------------------------|--------------------------|
| 1st E. D. | 99 | 158 | 171 |
| 2nd E. D. | 79 | 114 | 115 |
| 3rd E. D. | 75 | 115 | 119 |
| 4th E. D. | 117 | 193 | 201 |
| 5th E. D. | 67 | 108 | 108 |
| Grand Totals, | 437 | 588 | 714 |

- 1.
- 2.
- 3.
- 4.
- 5.
- 6.
- 7.
- 8.
- 9.
- 10.
- 11.
- 12.
- 13.
- 14.
- 15.
- 16.
- 17.
- 18.
- 19.
- 20.

VOTERS LIST, 1882.

MUNICIPALITY OF EKFRID.

SCHEDULE OF POST OFFICES.

- | | |
|--------------------------|----------------------------------|
| 1. Wendigo. | 21. Cowal. |
| 2. Mayfair. | 22. Toronto. |
| 3. Strathburn. | 23. Marksville. |
| 4. Appin. | 24. Minnoota, U. S. |
| 5. Longwood St. | 25. Taylorville, Illinois, U. S. |
| 6. Glencoe. | 27. Pinchbury, Louisiana, U. S. |
| 7. Osman. | 28. Laurel Hill, North Carolina. |
| 8. Glenwillow. | 28. Glenoak. |
| 9. Glenwalker. | 30. Sarnia. |
| 10. Strathroy. | 32. Ewart, U. S. |
| 11. Kilmartin. | 34. St. Catharines. |
| 12. Napier. | 35. Hobart Town, Michigan. |
| 13. Alvinston. | 36. Detroit. |
| 14. Delaware. | 37. Poplar Hill. |
| 15. London. | 38. Lambeth. |
| 16. St. Thomas. | 39. Peck, Michigan. |
| 17. Middlemiss. | 40. Watertown, Dakota. |
| 18. Emerson, Manitoba. | 41. Cadillac, Michigan. |
| 19. Arlington, Illinois. | 42. Largie. |
| 20. Dutton. | *. Address not known. |



LIST OF VOTERS.

Polling Sub-Division No. 1,

Comprising Lots 1 to 8 inclusive, in 1st and 2nd Ranges North, and in 1st, 2nd, 3rd, 4th, 5th, 6th and 7th Ranges South.

PART I.—Persons entitled to vote at BOTH Municipal Elections and Elections to the Legislative Assembly.

| Jurors. | No. on Roll. | NAME. | LOT. | Range. | Other description. | P. O. address. |
|---------|--------------|--------------------|---|--------------|---------------------|----------------|
| | 603 | Alexander, James | north half 1 | 3 rs | owner | 1 |
| J | 661 | Annett, Noah | s $\frac{1}{2}$ n $\frac{1}{2}$ & e $\frac{1}{2}$ s $\frac{1}{2}$ 4 | 4 rs | owner | 17 |
| | 745 | Avery, Alfred | vill lot 22 & w $\frac{1}{2}$ 21 pt n $\frac{1}{2}$ 1 | 6 rs | owner | 17. |
| J | 492 | Beaumont, Robert | n pt n $\frac{1}{2}$ 1 | 1 rs | owner | 1 |
| J | 10 | Begg, James G. | s pt s $\frac{1}{2}$ 1 & w $\frac{1}{2}$ o $\frac{1}{2}$ s $\frac{1}{2}$ 2 & vill lots 3, 6 & 15 pts $\frac{1}{2}$ 1 | 1 rn | owner } tenant } | 1 1 |
| J | 503 | Berdan, George A. | o $\frac{1}{2}$ 7 | 1 rs | tenant | 2 |
| J | 701 | Berdan, John | n $\frac{1}{2}$ 1 | 5 rs | owner | 17 |
| J | 763 | Brower, F. F. | s e cor n hf 2 | 6 rs | tenant | 17 |
| | 755 | Brewer, Oscar | s o cor 1 | 6 rs | owner | 17 |
| | 749 | Brodie, James | 28 and 29, pt n $\frac{1}{2}$ 1 | 6 rs | owner | 17 |
| J | 623 | Brodie, Murdoch | north half 8 | 3 rs | owner | 2 |
| J | 702 | Eurris, William | south half 1 | 5 rs | owner | 17 |
| J | 765 | Butterwick, George | w pt n $\frac{1}{2}$ 2 and n $\frac{1}{2}$ 3 | 6 rs | owner | 17 |
| J | 220 | Campbell, Angus | south half 7 and n $\frac{1}{2}$ 8 2 rn, and o $\frac{1}{2}$ 7 | 1 rn 1 rs | tenant } owner } | 2 23 |
| | 769 | Campbell, Donald | north part 1 | 7 rs | owner | 23 |
| J | 605 | Campbell, Duncan | o $\frac{1}{2}$ 2, 3 rs, & e $\frac{1}{2}$ n $\frac{1}{2}$ 3 | 4 rs | owner | 17 |
| J | 33 | Campbell, John F. | south half 7 | 1 rn | owner | 2 |
| J | 504 | Campbell, John E. | west half 7 | 1 rs | owner | 2 |
| J | 604 | Campbell, John D. | south half 1 | 3 rs | owner | 17 |
| J | 606 | Campbell, John R. | w $\frac{1}{2}$ 2, 3 rs, & w $\frac{1}{2}$ n $\frac{1}{2}$ 3 | 4 rs | owner | 17 |

vrd

| Jurors. | No. on Roll. | NAME. | LOT. | Range. | Other description. | P. O. address. |
|---------|--------------|----------------------|---|------------------|---------------------|----------------|
| | 665 | Campbell, Malcolm | 6 and s $\frac{1}{2}$ 2 | 4 rs | owner | 17 |
| J | 750 | Campbell, Robert B. | vill lots 30 & 31, pt n $\frac{1}{2}$ 1 | 6 rs | owner | 17 |
| J | 770 | Campbell, R. H. | 2 and 3 and pt s $\frac{1}{2}$ 1 | 7 rs } 6 rs } | owner | 17 |
| J | 766 | Carrol, John | south part 1 | 7 rs | owner | 21 |
| J | 767 | Carrol, William | south part 1 | 7 rs | owner | 21 |
| J | 13 | Carter, Amos | north half 1 and e $\frac{1}{2}$ n $\frac{1}{2}$ 2 | 1 rn } 1 rn } | owner } tenant } | 1 |
| J | 552 | Clark, Adam | north half 1 | 2 rs | owner | 1 |
| | 1 | Clark, Alexander | pt s hf 1 | 1 rn | owner | 1 |
| J | 2 | Clark, James | pt s hf 1 | 1 rn | owner | 1 |
| | 741 | Clark, John | lots 12 and 13, n m s | 6 rs | owner | 17 |
| | 757 | Corbit, Levi | pt n hf 1 | 6 rs | owner | 17 |
| | 4 | Corneil, Christopher | 11 and 12, pt s hf 1 and lot 3 | 1 rn } 1 re } | owner | 10 |
| | 657 | Corneil, Gideon | lots 3 and 4 and n hf 2 and pt s hf 1 | 5 rs } 4 rs } | owner | 17 |
| J | 496 | Corneil, John M. | lot 2 and lot 3 | 1 rs } 1 rs } | owner } tenant } | 1 |
| J | 703 | Corneil, John | north half 2 | 5 rs | tenant | 17 |
| J | 506 | Cowan, David | n $\frac{1}{2}$ 8, 1 rs, cen pt s $\frac{1}{2}$ 8 and o pt s $\frac{1}{2}$ 8 | 1 rn } 2 rn } | owner | 2 |
| | 505 | Dalton, John | n w pt n hf 8 | 1 rs | owner | 2 |
| J | 752 | Dobio, George | pt n hf 1 | 6 rs | owner | 6 |
| J | 764 | Dodds, John | s o cor n hf 2 | 6 rs | owner | 17 |
| J | 24 | Douglass, Alexander | n hf 4 and n w pt s hf 2 and s pt 2 | 1 rn } 2 rn } | owner | 1 |
| J | 663 | Duncanson, Donald | s hf 5, 4 rs, and 5 | 5 rs | owner | 17 |
| J | 34 | Dundon, John | w pt s hf and s pt n hf 8 | 1 rn | owner | 2 |
| J | 114 | Earhart, Robert | w hf s hf 7 | 2 rn | tenant | 2 |
| | 109 | Fairecloth, George | n pt 5 | 2 rn | owner | 1 |
| | 617 | Fletcher, Alexander | n hf 6 | 3 rs | F. S. | 1 |
| | 616 | Fletcher, Donald | n hf s hf 5 and n hf 6 | 3 rs | owner | 1 |
| J | 618 | Fletcher, John C. | s hvs 6 and 7 | 3 rs | owner | 17 |
| | 667 | Fletcher, John | s hf 8 and w pt s hf 7 | 4 rs | owner | 2 |
| | 103 | Fraser, Alexander | e pt n hf 1 | 2 rn | occupant | 5 |
| | 666 | Gentleman, David | n pt 7 | 4 rs | owner | 17 |
| J | 659 | Gentleman, James | s hf 3 | 4 rs | owner | 17 |
| | 11 | Gordon, Thomas | 6, 3 and 15, pt s hf 1 | 1 rn | owner | 10 |
| J | 620 | Gowanlock, George | s hf 8 | 3 rs | tenant | 2 |
| | 622 | Gowanlock, James | s hf 8 | 3 rs | owner | 2 |
| J | 621 | Gowanlock, Robert | s hf 8 | 3 rs | tenant | 2 |
| J | 614 | Graham, Duncan | n hf 5 | 3 rs | tenant | 1 |
| | 720 | Graham, Hiram | lot 11 and 12, pt n hf 1 | 6 rs | owner | 17 |
| J | 619 | Graham, John | n hf 7, 3 rs, and w pt s hf and s w pt n hf 7 | 2 rs } 7 rs } | owner } tenant } | 1 |
| J | 768 | Graham, Nathaniel | n pt 1 | 7 rs | tenant | 17 |

| Jurors. | No. on Roll. | NAME. | LOT. | Range. | Other description. | P. O. address. |
|---------|--------------|-----------------------|--|--------------|--------------------|----------------|
| J | 613 | Graham, William | n hf 5 | 3 rs | tenant | 1 |
| | 715 | Griffin, William | 5 and 6, pt n hf 1 | 6 rs | owner | 17 |
| | 21 | Hardy, Francis | o pt s hf 2 | 1 rn | tenant | 1 |
| J | 565 | Hardy, Robert | n hf n hf 7 and n pt 8 and s hf s hf 8 | 2 rs 1 rs | } owner | 2 |
| J | 22 | Hardy, Thomas | s pt 8, 2 rs, & o pt s hf 2 | 1 rn | | owner |
| J | 117 | Houston, John | n hf 8 | 2 rn | owner | 4 |
| J | 113 | Horn, John | o hf n hf 7 | 2 rn | owner | 17 |
| J | 104 | Howe, James | n hf 2 | 2 rn | owner | 1 |
| | 107 | Howe, Timothy | 4 | 2 rn | owner | 1 |
| | 498 | Hyndman, Donald | n hf 5 | 1 rs | F. S. | 1 |
| | 20 | Hyndman, Gilbert | n hvs 4 and 5 and s hf and w pt n hf 3 | 1 rs 1 rn | owner | 1 |
| | 727 | Ingham, Henry | 21, 22 and 23, pt r hf 1 | 6 rs | owner | 17 |
| | 721 | Irish, Finlay | 14 and 15, pt n hf 1 | 6 rs | tenant | 17 |
| J | 18 | Johnson, Archibald | s hf 6 & w hf n hf 2 & o pt n hf 3 | 2 rs 1 rn | } owner | 1 |
| | 17 | Johnston, Donald | s hf 6 | 2 rs | | F. S. |
| J | 16 | Johnston, John | w hf n hf 2 | 1 rn | tenant | 1 |
| | 562 | Johnston, Neil | s hf 6 | 2 rs | F. S. | 1 |
| J | 35 | Jones, Thomas | o hf s hf and n hf n h. 8 and w hf e hf s hf 7 | 1 rn 2 rn | } owner | 2 |
| J | 15 | Kellock, Charles | o hf n hf 2 | 1 rn | | owner |
| | 30 | Leitch, John A. | s w cor s hf 7 | 1 rn | tenant | 6 |
| J | 707 | Lothbridge, Thomas | s pts 6 and 7 | 5 rs | owner | 17 |
| J | 29 | Lockwood, James | lot 6, 1 rn, & s $\frac{1}{2}$ & o $\frac{1}{2}$ n $\frac{1}{2}$ 6 | 2 rn | owner | 1 |
| | 742 | London, Philip | 14, 15, 16 & 17, pt n hf 1 | 6 rs | owner | 17 |
| | 728 | Lucas, Charles | 24 and 25, pt n hf 1 | 6 rs | tenant | 17 |
| J | 660 | Lucas, George | w hf s hf 4 | 4 rs | tenant | 17 |
| J | 764 | Lucas, William | w hf s hf 2 and s pt 3 | 6 rs | owner | 17 |
| | 754 | March, John | e pt n hf 1 | 6 rs | owner | 17 |
| J | 713 | Mark, James | B A and 1 pt n hf 1 | 6 rs | owner | 17 |
| J | 563 | Mather, William | o pt s hf and s o pt n hf 7 | 2 rs | owner | 2 |
| J | 762 | Minshall, Andrew | n t 2 | 6 rs | owner | 17 |
| J | 495 | Morrison, Murdoch | o hf s hf and n hf 2 | 1 rs | tenant | 1 |
| | 724 | Mullholland, John | 17 and 18, pt n hf 1 | 6 rs | owner | 17 |
| J | 710 | Mullins, Henry | s pt 8 | 5 rs | tenant | 17 |
| J | 709 | Murray, Dougald | n hf 8, 5 rs, and o pt s pt 7 | 4 rs | owner | 17 |
| | 561 | McDougald, Alex'r sr. | s pt 5 | 2 rs | owner | 1 |
| J | 558 | McDougald, Alex'r jr. | n pt s hf 4 | 2 rs | owner | 1 |
| J | 560 | McDougald, Alex'r P. | n pt 5 and e hf n hf 6 | 2 rs | owner | 1 |
| J | 559 | McDougald, Arch'd jr. | n hf 4 | 2 rs | owner | 1 |
| | 611 | McDougald, Arch'd sr. | s pt s hf 4 | 2 rs | owner | 1 |
| J | 610 | McDougald, Daniel | n hf 4 and s pt s hf 4 | 3 rs 2 rs | owner tenant | 1 |
| J | 608 | McDougald, John | s hf 4 | 3 rs | owner | 1 |
| J | 553 | McFarlane, James | w hf 2 | 2 rs | owner | 1 |

| Jurors. | No. of Roll. | NAME. | LOT. | Range. | Other descrip- tion. | P. C. address. |
|---------|-----------------|----------------------|--|--------|----------------------------|-------------------|
| J | 23 | McFarlane, Malcolm | s hf 4 | 1 rn | owner | 1 |
| J | 551 | McGougan, Donald | s hf 1 | 2 rs | owner | 1 |
| J | 658 | McGougan, John | r hf 2 | 4 rs | owner | 1 |
| J | 607 | McGougan, Malcolm | s hf 2 | 3 rs | owner | 1 |
| J | 554 | McLachlan, Allan | c hf 2 | 2 rs | owner | 1 |
| J | 615 | McLachlan, Angus | n hf 5 | 3 rs | owner | 17 |
| J | 719 | McLachlan, Arch'd | 9 and 10 pt n hf 1 | 6 rs | owner | 21 |
| J | 718 | McLachlan, Duncan | 9 and 10 pt n hf 1 | 6 rs | tenant | 17 |
| J | 500 | McLean, Alexander | w pt 6 and n hf s hf 8 | 1 rs | owner | 1 |
| J | 28 | McLean, Allan | n hf 5 | 1 rr | owner | 1 |
| J | 556 | McLean, Donald | s hf 3 | 2 rs | owner | |
| | | | and n hf 3 | 3 rs | tenant | 1 |
| J | 664 | McLean, Donald | n hf 5 | 4 rs | owner | 1 |
| J | 501 | McLean, Duncan | w pt 6 | 1 rs | F. S. | 1 |
| J | 499 | McLean, Gilbert | e pt 6 | 1 rs | owner | 1 |
| J | 748 | McLean, John | 27, pt n hf 1 | 6 rs | owner | 17 |
| J | 555 | McLean, Malcolm | s hf 3 | 2 rs | owner | |
| | | | and n hf 3 | 3 rs | tenant | 1 |
| J | 668 | McLellan, James | n hf 8 | 4 rs | owner | 2 |
| J | 753 | McMillan, John | pt n hf 1 | 6 rs | owner | 6 |
| J | 385 | Murray, John | 11 and 12, pt s hf 1 | 1 rn | tenant | 1 |
| J | 110 | McNeil, Alexander | s pt 5 | 2 rn | owner | 1. |
| J | 487 | McNeil, James | s hf and pt n hf 1 | 1 rs | tenant | 1 |
| J | 485 | McNeil, John A. | s hf and pt n hf 1 | 1 rs | tenant | 1 |
| J | 106 | McNeil, John | 3 | 2 rn | owner | 1 |
| J | 486 | McNeil, Malcolm | s hf and pt n hf 1 | 1 rs | tenant | 1 |
| J | 497 | McRae, Duncan | s hf 4, 1 rs, and n hf 3 | 2 rs | owner | 1 |
| J | 488 | Nellis, Willoughby | pt n hf 1 | 1 rs | tenant | 1 |
| J | 491 | Northcott, J. E. | n pt n hf 1 | 1 rs | owner | 1 |
| J | 101 | Philips, George | con and s w pt 1 and n hf 2 | 2 rn | tenant | 5 |
| J | 111 | Prentice, Charles | w hf n hf 6 | 2 rn | | 1 |
| J | 756 | Randall, Israel | pt n hf 1 | 6 rs | owner | 17 |
| J | 730 | Reynolds, Robert II. | 32, 33, and 34, pt n hf 1 | 6 rs | owner | 17 |
| J | 704 | Richard, George | s hf 2 | 5 rs | owner | 1 |
| J | 716 | Robinson, John | n hvs 7 and 8, pt n hf 1 | 6 rs | owner | 17 |
| J | 12 | Robinson, George | e hvs 1 and 2, pt s hf 1 | 1 rn | owner | 1 |
| J | 32 | Saxon, George | n $\frac{1}{2}$ 7, 1 rn, & e $\frac{1}{2}$ n $\frac{1}{2}$ s $\frac{1}{2}$ 7 | 2 rn | owner | 2 |
| J | 655 | Scott, John A. | n hf 1 | 4 rs | owner | 17 |
| J | 747 | Simmons, George | 23, 24, 25 and 26, pt n hf 1 | 6 rs | owner | 17 |
| J | 6 | Sinclair, Donald | pt s hf 1 | 1 rn | owner | |
| | | | and n pt n hf 1 | 1 rs | tenant | 1 |
| J | 490 | Spoonenburg, G. W. | n pt n hf 1 | 1 rs | tenant | 1 |
| J | 25 | Stevenson, Allan | s hf 5, 1 rn, s hf 5 | 1 rs | | |
| | | | and w hf n hf 6 | 2 rs | owner | 1 |
| | | | s hf 5 | 1 rn | F. S. | 1 |
| | | | s hf 5 | 1 rn | F. S. | 1 |
| J | 612 | Stewart, Charles | s hf s hf 5 | 3 rs | owner | 17 |

| JURORS | No. on Roll. | NAME. | LOT. | Range. | Other description. | P. O. address. |
|--------|--------------|---------------------|--------------------------------------|--------|--------------------|----------------|
| J | 662 | Stewart, Peter | n hf n hf 4 | 4 rs | owner | 17 |
| J | 112 | Tanner, George | w hf n hf 7 | 2 rn | owner | 4 |
| J | 19 | Torrance, J. W. | e hf w hf s hf 2 | 1 rn | owner | |
| | | | and s hf and w pt n hf 3 | 1 rn | tenant | 1 |
| J | 9 | Trayto, George | n o corn hf 1 | 1 rs | owner | 1 |
| J | 564 | Trowhill, Samuel | s pt 8 | 2 rs | tenant | 2 |
| J | 761 | Urquhart, Duncan | e hf s hf 2 | 6 rs | owner | 17 |
| | 706 | Urquhart, Nathaniel | n e pt 7 | 5 rs | F. S. | 17 |
| | 705 | Urquhart, William | n pt 6 and n e pt 7 | 5 rs | owner | 17 |
| J | 731 | Yopp, George | pt n hf 1 | 6 rs | owner | |
| | | | and 35 and 36, pt n hf 1 | 6 rs | owner | 17 |
| | 656 | Webb, John | s o cor s hf 1 | 4 rs | owner | 17 |
| J | 100 | Wellman, James | n o pts hf 1 | 2 rn | owner | 1 |
| | 746 | Williamson, Charles | 23 and 24, pt n hf 1, 6 rs, n s m st | | tenant | 17 |
| | 723 | Wrightman, Chas. H. | 16, pt n hf 1 | 6 rs | owner | 17 |
| | 743 | Wrightman, Harvey | 13 and 19, pt n hf 1 | 6 rs | owner | 17 |

158

PART II.—Persons entitled to vote at Municipal Elections only.

| JURORS. | No. on Roll. | NAME. | LOT. | Range. | Other description. | P. O. address. |
|---------|--------------|------------------|-------------------------------------|--------|--------------------|----------------|
| | 758 | Amos, John | n pt 1 | 6 rs | owner | 17 |
| | 738 | Beach, Lewis | lot 8, pt n hf 1, n s m st. | 6 rs | owner | 17 |
| | 732 | Bedford, James | 37, pt n hf 1 | 6 rs | owner | 17 |
| | 744 | Black, Duncan | 20 & e 1/2 21, pt n 1/2 1, n s m st | 6 rs | owner | 42 |
| | 751 | Giddons, William | pt n hf 1 | 6 rs | tenant | 17 |
| | 737 | Graham, James | 5, pt n hf 1, n s m st. | 6 rs | owner | 21 |
| | 734 | Hall, Charles | 3 and 4, pt n hf 1, n s m st | 6 rs | tenant | 17 |
| | 5 | Hearns, Thomas | w hf 5, pt s hf 1 | 1 rn | owner | 1 |
| | 736 | McArthur, Hugh | 5, pt n hf 1, n s m st. | 6 rs | tenant | 17 |
| | 714 | Reid, Robert | lot 4, pt n hf 1 | 6 rs | owner | 17 |
| | 717 | Stewart, Stephen | s hvs 7 and 8, pt n hf 1 | 6 rs | owner | 17 |
| | 739 | Thayer, George | 9 & 10, pt n hf 1, n s m st. | 6 rs | owner | 17 |
| | 493 | Wellman, William | e pt n hf 1 | 1 rs | tenant | 7 |

Polling Sub-Division No. 2,

Comprising Lots 9 to 16 inclusive, in 1st and 2nd Ranges and Gore, North—and in 1st, 2nd, 3rd, 4th and 5th Ranges South.

PART I.—Persons entitled to vote at BOTH Municipal Elections and Elections to the Legislative Assembly.

| Jurors. | No. on Roll. | NAME. | LOT. | Range. | Other description. | P. O. address. |
|---------|----------------|------------------------------|--|-----------------|--------------------|----------------|
| J | 631 | Adams, John | n hf 12 | 3 rs | tenant | 4 |
| | 670 | Ainsley, William | s hf n hf 9 | 4 rs | owner | 2 |
| J | 625 | Andrews, Garwick | n pt s hf 9 and s hf 10 | 3 rs | owner | 2 |
| W | 689 | Borden, Arthur S. | s hf 12 | 3 rs | owner | 4 |
| | 574 | Black, Donald | n hf 11 | 2 rs | owner | |
| | | | and w hf s hf 11 | 3 rs | tenant | 2 |
| J | 575 | Black, Hugh | w hf s hf 11 | 3 rs | owner | 2 |
| J | 624 | Campbell, Alexander | s $\frac{1}{2}$ n $\frac{1}{2}$ 9 & s pt n $\frac{1}{2}$ n $\frac{1}{2}$ 9 | 3 rs | owner | 2 |
| J | 683 | Campbell, Alex'r B. | s pt 14 | 2 rs | owner | 11 |
| | 220 | Campbell, Angus | n hf 14 | 2 rn | owner | 2 |
| J | 37 | Campbell, Cameron J. | s hf and e hf n hf 9 | 1 rn | owner | 2 |
| J | 122 | Campbell, Duncan S. | e hf n hf 10 | 2 rn | owner | 4 |
| | 38 | Campbell, John C. | s hf and e hf n hf 9 | 1 rn | F. S. | 2 |
| J | 123 | Campbell, William | w hf n hf 10 | 2 rn | owner | 4 |
| J | 120 | Congdon, Richard | e hf n hf 9 | 2 rn | owner | |
| | | | and n hf 13 and s hf 14 | 3 rs | tenant | 4 |
| J | 516 | Corneil, John P. | e pt s hf 12 | 1 rs | } owner | 2 |
| | | | and n e cor n hf 12 | 2 rs | | |
| | 49 | Corneil, Philip | s hf 12 | 1 rn | owner | 2 |
| J | 50 | Corneil, Philip P. | s hf 12 | 1 rn | owner | 2 |
| J | 572 | Dalton, Dukes | w hf n hf 10 | 2 rs | owner | 10 |
| | 517 | Dobie, James | n w pt n hf 12 | 1 rs | owner | 4 |
| J | 573 | Duncanson, Alex'r | s hf 11 | 2 rs | owner | 2 |
| J | 570 | Duncanson, Dougald | s hf 10 | 2 rs | owner | 2 |
| | 34 | Dundon, John | s hf n hf 10 | 2 rs | owner | 2 |
| J | 46 | Elliet, George C. | s hf 11, 1 rn, & n w pt 11 | 1 rs | } owner | 2 |
| | | | and e hf s hf 9 | 2 rn | | |
| J | 678 | Fenwick, James | s pt 12 | 4 rs | tenant | 4 |
| J | 47 | Finnie, William A. | n hf 11 | 1 rn | tenant | 4 |
| J | 52 | Galbraith, Malcolm | s hf 13 and w hf s hf 14 | 1 rn | owner | 4 |

| Jurors. | No. on Roll. | NAME. | LOT. | Range. | Other description. | P. O. address. |
|---------|--------------|---------------------------------|----------------------------------|-----------------|--------------------|----------------|
| | 45 | McDonald, David S. | n hf 10 | 1 rn | F. S. | 4 |
| | 44 | McDonald, Donald | n hf 10 | 1 rn | F. S. | 4 |
| J | 633 | McDonald, Donald | n hf 13 and s hf 14 | 3 rs | owner | 4 |
| J | 632 | McDonald, John | n hf 12 | 3 rs | owner | 4 |
| | 43 | McDonald, William | n hf 10 | 1 rn | F. S. | 4 |
| | 608 | McDougald, John | cen pt n hf 14 | 1 rs | tenant | 1 |
| J | 577 | McGougan, Archibald | s hf 12 | 2 rs | owner | 4 |
| W | 41 1/2 | McIntaggart, Dqn. A. | s hf 10 | 1 rn | F. S. | 2 |
| J | 48 | McIntaggart, Angus | n 1/2 11, 1 rn, & w 1/2 s 1/2 11 | 2 rn | owner | 4 |
| W | 41 1/2 | McIntaggart, Dqn. A. | s hf 10 | 2 rn | F. S. | 2 |
| J | 127 | McIntaggart, John | s hf 13 | 2 rn | owner | 4 |
| | 51 | McIntaggart, Lachlan | n hf 12, 1 rn, & c hf s hf 11 | 2 rn | owner | 4 |
| J | 87 | McKay, John | 15 and 16 | gore | tenant | 4 |
| J | 712 | McKellar, Alexander | 10 | 5 rs | owner | 17 |
| J | 518 | McKenzie, William | s pt n hf 12 | 1 rs | tenant | 4 |
| J | 675 | McLachlan, Daniel | c hf 10 | 4 rs | owner | 2 |
| J | 674 | McLachlan, Lachlan jr. | w hf 10 | 4 rs | owner | 2 |
| | 500 | McLean, Alexander | n hf s hf 9 | 1 rs | owner | 1 |
| J | 628 | McLean, Duncan | n hf 10 | 3 rs | owner | } 2 |
| | | | and n hf 11 | 3 rs | tenant | |
| J | 635 | McLean, Angus | n hf 14 | 3 rs | owner | 4 |
| | 636 | McLean, Donald | n hf 15 | 3 rs | owner | 4 |
| | 499 | McLean, Gilbert | s hf s hf 9 | 1 rs | owner | 1 |
| J | 522 | McLean, John | s hf 13 | 1 rs | owner | 4 |
| J | 569 | McLean, John | n hf 9 | 2 rs | owner | 2 |
| | 668 | McLellan, James | n hf n hf 9 | 4 rs | tenant | 2 |
| J | 583 | McRae, John R. | 16 | 2 rs | owner | 6 |
| | 119 | Puickering, Thos. II. | c hf n hf 9 | 2 rn | tenant | 4 |
| J | 124 | Scates, George | n hf 11 | 2 rn | owner | 4 |
| J | 512 | Smith, George C. | s hf 11 | 1 rs | owner | 2 |
| J | 513 | Smith, Philip C. | s hf 11 | 1 rs | owner | 41 |
| | 508 | Switzer, Daniel | n hf 9 | 1 rs | F. S. | 2 |
| | 507 | Switzer, John | n hf 9 and s hf 10 | 1 rs | owner | 2 |
| J | 673 | Taylor, William D. | s hf s hf 9 | 4 rs | owner | 2 |
| J | 57 | Thomson, Andrew | n hf 14, 1 rn, & gore 14 | | tenant | 4 |
| J | 571 | Trowhill, George | w hf n hf 10 | 2 rs | tenant | 2 |
| J | 672 | Tuffin, George | n hf s hf 9 | 4 rs | F. S. | 2 |
| J | 671 | Tuffin, Samuel | n hf s hf 9 | 4 rs | owner | 2 |
| | 682 | Willey, David | w pt 13 | 4 rs | owner | 4 |
| J | 681 | Willey, David J. | c pt 13 | 4 rs | owner | } 4 |
| | | | and w pt 13 | 4 rs | tenant | |
| J | 676 | Willey, Lot | 11, 4 rs, and c hf s hf 11 | 3 rs | tenant | 4 |
| J | 568 | Yates, Thomas | s hf 9 and s w pt n hf 12 | 2 rs | } owner | 2 |
| | | | and n pt n hf 9 | 3 rs | | |
| | | | and s w cor 12 | 1 rs | | |
| J | 118 | Young, C. H. | w hf n hf 9 | 2 rn | owner | 4 |
| J | 132 | Young, George | n pt 16 | 2 rn | owner | 4 |

W.C. 41 McIntaggart Angus S 1/2 10 & W 1/2 9 - 2 R.N. } owner 2
 W.C. 630 1/2 Mc Donald Duncan S 1/2 10 2 R.N. }
 W.C. 630 Mc Donald P.M. S 1/2 12 3 R.S. } owner 4
 S 1/2 12 3 R.S. } owner 4

Polling Sub-Division No. 3,

Comprising Lots 17 to 24 inclusive, in 1st and 2nd Ranges and Gore, North and in 1st, 2nd, 3rd, and 4th Ranges South.

PART I.—Persons entitled to vote at BOTH Municipal Elections and Elections to the Legislative Assembly.

| Jurors. | No. on Roll. | NAME. | LOT. | Range. | Other description. | P. O. address. |
|---------|--------------|----------------------|---|--------|--------------------|----------------|
| J | 700 | Allan, George | s pt 24 | 4 r s | owner | 3 |
| J | 699 | Allan, John | n pt 24 | 4 r s | owner | 3 |
| J | 85 | Bartlett, Isaac | e pt n hf 24 | 1 r n | owner | 6 |
| J | 157 | Beekton, Thomas | n $\frac{1}{2}$ n $\frac{1}{2}$ 24, 2 r n, & e $\frac{1}{2}$ n $\frac{1}{2}$ 20 | 2 r s | owner | 6 |
| J | 641 | Berdan, David | cen pt 17 and 18 | 3 r s | owner | 3 |
| | 595 | Coade, Richard | s hf 22, 2 r s, and e hf s hf and e pt n hf 21 | 3 r s | owner | 3 |
| | 90 | Corneil, George | gore 17 and 18 | | owner | 6 |
| | 82 | Coulthard, Andrew | pt s hf 23 and s hf 24 and n hf 22 | 1 r n | | |
| | 83 | Coulthard, David A. | s hf 24 | 2 r s | owner | 3 |
| J | 80 | Coulthard, George J. | cen pt s hf 23 | 1 r n | F. S. | 3 |
| J | 693 | Dobie, Christopher | e pt 22, 4 r s, & w hf s hf 24 | 1 r s | owner | 3 |
| J | 696 | Dobie, Donald | s pts 22 and 23 | 3 r s | tenant | 3 |
| J | 694 | Dobie, David jr. | e pt 22, 4 r s, & w hf s hf 24 | 4 r s | tenant | 3 |
| J | 695 | Dobie, David | e pt 22, 4 r s, & w hf s hf 24 | 3 r s | owner | 3 |
| J | 654 | Dobie, John A. | n hf 24 | 3 r s | owner | 3 |
| J | 697 | Dobie, William | s pts 22 and 23 | 4 r s | owner | 3 |
| J | 541 | Duncanson, Gilbert | w hf s hf 22 | 1 r s | owner | 3 |
| J | 538 | Duncanson, Peter | s hf 21 and e hf s hf 22 | 1 r s | owner | 3 |
| | 94 | Goff, Aaron | gore 21 | | F. S. | 6 |
| J | 97 | Goff, John | n w s e and n pt 22 | gore | owner | 6 |
| J | 93 | Goff, Richard | gore 21 and n e cor 22 | | owner | 6 |
| J | 145 | Graham, Archibald | w hf s hf 22 | 2 r n | owner | 6 |
| | 358 | Graham, Donald | n pts 22 and 23 and e hf s hf 24 | 4 r s | | |
| J | 698 | Graham, D. A. D. | n pts 22 and 23 and e hf s hf 24 | 3 r s | owner | 6 |
| J | 687 | Graham, Duncan | 17 & 18 4 r s & s pts 17 & 18 | 4 r s | tenant | 3 |
| J | 688 | Graham, D. D. | 17 and 18 | 3 r s | owner | 3 |

W 595 $\frac{1}{2}$ Broad William s/n 22
 & e/n s/n 21

2 R. S. } F. S. 3
 3 R. S. }

W 595 $\frac{1}{2}$ Broad George s/n 22
 & e/n s/n 21

2 R. S. } F. S. 3
 3 R. S. }

| Jurors. | No. on Roll. | NAME. | LCT. | Range. | Other description. | P. C. address. |
|---------|-----------------|----------------------|--|-------------------------|--------------------|----------------|
| J | 143 | Graham, John jr. | { s hf 18 and s pt 21 and e hf s hf 22 | 2 r n 2 r n 2 r n | owner tenant | 6 |
| | 146 | Graham, John sr. | o hf s hf 22 | 2 r n | owner | |
| J | 533 | Harris, James | e and w pt n hf 17 | 1 r s | owner | 6 |
| | 66 ¹ | Hueston, Edward T. | n hf 17 | 1 r n | F. S. | 6 |
| | 65 | Hueston, George sr. | 17 | 1 r n | owner | |
| | | | and e hf s hf 18 | 1 r n | tenant | 6 |
| | 66 | Hueston, Jacob | n hf 17 | 1 r n | F. S. | 6 |
| J | 534 | Hogg, George | n hf 18 | 1 r s | tenant | 3 |
| J | 586 | Hyndman, Donald | n hf 17 2 r s & e hf s hf 18 | 1 r s | owner | 3 |
| J | 99 | Kelly, Charles R. | gore 23 & 24 & con pt n hf 24 | 1 r n | owner | 3 |
| J | 599 | Kelly, David | n hf 24 | 2 r s | owner | 3 |
| | 98 | Kelly, Robert | 23 and 24 | gore | | |
| | | | and gore s w cor 22 | | tenant | 6 |
| J | 67 | Leitch, Archibald | w hf s hf 18 | 1 r n | owner | 3 |
| J | 643 | Lethbridge, George | n hf 17 and e pt n hf 18 | 3 r s | | |
| | | | and s hf s hf 18 | 2 r s | owner | 3 |
| | 592 | Lethbridge, James | s hf 20 | 2 r s | owner | 3 |
| J | 591 | Lethbridge, James H. | s hf 20 | 2 r s | tenant | 3 |
| J | 642 | Lethbridge, John G. | n hf 17 and e pt n hf 18 | 3 r s | | |
| | | | and s hf s hf 18 | 2 r s | owner | 3 |
| | 644 | Lethbridge, John | n hf 19 and w pt n hf 18 | 3 r s | owner | 3 |
| | 645 | Lethbridge, S. J. | n hf 19 | 3 r s | F. S. | 3 |
| J | 73 | Lockwood, Wallaco | s hf 21 | 1 r n | owner | 3 |
| J | 71 | Milloy, James | s hf 19 | 1 r n | owner | 3 |
| | 73 | McAlpin, Donald | n hf 19 | 1 r n | F. S. | 6 |
| | 72 | McAlpin, Duncan | n hf 19 | 1 r n | owner | 6 |
| J | 585 | McAlpin, Donald | s hf 17 and n pt s hf 18 | 2 r s | owner | 3 |
| J | 584 | McAlpin, John | s hf 17 and n pt s hf 18 | 2 r s | owner | 3 |
| | 155 | McAlpin, Malcolm | n w cor s hf 24 | 2 r n | owner | 6 |
| | 74 | McBean, Alexander | lot 20 1 r n and n hf 19 | 1 r s | owner | 3 |
| J | 543 | McBean, Alexander | e hf n hf 23 | 1 r s | owner | 3 |
| J | 544 | McBean, George | w hf n hf 23 | 1 r s | tenant | 3 |
| J | 75 | McBean, John | n hf 20 | 1 r n | tenant | 6 |
| | 545 | McBean, William | w hf n hf 23 | 1 r s | owner | 3 |
| J | 530 | McCallum, Chris'r | s hf 17 | 1 r s | owner | 4 |
| | 152 | McCallum, Edward | e hf n hf 23 | 2 r n | F. S. | 6 |
| | 151 | McCallum, Gilbert | e hf n hf 23 | 2 r n | owner | 6 |
| J | 153 | McCallum, Peter | w hf n hf 23 | 2 r n | owner | 6 |
| J | 536 | McColl, Alexander | s hf 19 | 1 r s | | |
| | | | and w hf w hf s hf 18 | 1 r s | owner | 3 |
| J | 587 | McColl, John | n hf 18 | 2 r s | | |
| | | | and e hf w hf s hf 18 | 1 r s | owner | 3 |
| | 53 | McColl, John S. | s hf 17 | 2 r n | owner | 4 |
| J | 537 | McEachren, Archibald | n hf and n e cor s 20 | 1 r s | owner | 3 |
| | 142 | McEachren, David | 20 | 2 r n | owner | 6 |

67

| JURORS. | No. on Roll. | NAME. | LOT. | Range. | Other description. | P. O. address. |
|---------|--------------|---------------------|---|--------------|--------------------|----------------|
| | 148 | McEachren, Donald | s hf 23 | | | |
| J | 590 | McEachron, Duncan | w hf n hf 20 and s pt 20 | 2 rn 2 rs | owner | 6 |
| | 149 | McEachren, John | s hf 23 | 1 rs | owner | 28 |
| | 41 | McIntaggart, Angus | n hf 22 | 2 rn | F. S. | 6 |
| J | 602 | McIntyre, Archibald | s hf s hf 21 | 1 rs | owner | 2 |
| J | 600 | McIntyre, Dougald | s hf 24 | 2 rs | owner | 35 |
| | 601 | McIntyre, Malcolm | n hf s hf 24 | 2 rs | tenant | 3 |
| | 144 | McKellar, Alexander | n pt 21 | 2 rs | owner | 6 |
| J | 91 | McKellar, Archibald | gore 19 | 2 rn | owner | 6 |
| J | 92 | McKellar, John | gore 20, and s pt 21 | | owner | 6 |
| J | 594 | McKenzie, Alexander | s hf 21 | 2 rn | owner | 6 |
| J | 78 | McKonzie, Daniel C. | s hf 22 | 2 rs | owner | 3 |
| | 79 | McKonzie, William | s hf 22 | 1 rn | tenant | 3 |
| J | 593 | McLean, Donald | n hf 21 | 1 rn | owner | 3 |
| J | 532 | McNab, Donald | o and w pts n hf 17 | 2 rs | owner | 3 |
| J | 542 | McRae, Christopher | s hf 23 | 1 rs | tenant | 4 |
| | 651 | McRae, Donald | s hf 22 | 1 rs | owner | 3 |
| J | 653 | McRae, Donald | 23 | 3 rs | owner | 3 |
| J | 652 | McRae, Duncan | 23 | 3 rs | owner | 3 |
| | 550 | McRae, Hugh | n w cor n $\frac{1}{2}$ 24 | 3 rs | owner | 3 |
| | 598 | McRae, John | s hf 23 | 21 | 1 rn owner | 3 |
| J | 597 | McRae, Philip | s hf 23 | 2 rs | owner | 3 |
| | 89 | Peafound, Henry | gore 17 and 18 | | | |
| J | 689 | Pool, Christopher | 19, 4 rs, and s w pt s hf 18 and s hf 19 | | tenant | 6 |
| | 690 | Pool, W. G. | 19 | 3 rs | owner | 3 |
| J | 647 | Searle, John | s hf s hf 20 | 4 rs | F. S. | 3 |
| J | 154 | Siddall, William | s hf 24 | 4 rs | owner | 3 |
| J | 69 | Sinclair, John | w hf n hf 18 | 2 rn | owner | 6 |
| J | 137 | Smith, Thomas | n hf 18 | 1 rn | owner | 6 |
| J | 588 | Squire, E. W. | 19 | 2 rn | tenant | 6 |
| J | 646 | Squire, Henry | n hf s hf and n hf 20 | 2 rs | owner | 3 |
| J | 140 | Squire, John | w hf n hf 19 | 3 rs | owner | 3 |
| J | 589 | Squire, J. R. | 19 | 2 rn | owner | 6 |
| J | 141 | Squire, Samuel C. | o hf n hf 12 | 2 rs | owner | 3 |
| J | 84 | Steinhoff, Jacob | w pt n hf 24 | 2 rn | owner | 6 |
| J | 147 | Strachan, Thomas | n hf 22 | 1 rn | owner | 3 |
| | 77 | Sutherland, Wm R. | pt n hf 21 & s w cor n hf 20 | 2 rn | owner | 6 |
| | 138 | Sutherland, Wm. | n hf 18 | 1 rn | owner | 3 |
| | 692 | Tait, George | w hf s hf 21, | 2 rn | owner | 6 |
| J | 691 | Tait, James | 21 | 3 rs | owner | 3 |
| | | | and s hf w hf s hf 21 | 4 rs | owner | 3 |
| J | 648 | Tait, William | n hf & n hf w hf s hf 21 | 3 rs | tenant | 3 |
| | 81 | Taylor, Duncan | n hf 23 | 3 rs | owner | 3 |
| J | 134 | Thomson, James | n hf 17 | 1 rn | owner | 6 |
| | | | | 2 rn | tenant | 4 |

Jurors.

J

J

J

J

P

Jurors.

| Jurors. | No. on Roll. | NAME. | LOT. | Range. | Other description. | P. O. address. |
|---------|--------------|-------------------|--------------------------------|----------------|--------------------|----------------|
| j | 156 | Thomson, John | n w cor 24 and s hf n hf 24 | 1 r n 2 r n | owner | 6 |
| j | 546 | Trestain, John | pt n hf 24 and s hf 24 | 1 r s 1 r s | tenant owner | 3 |
| j | 650 | Trestain, William | n hf 22 | 3 r s | owner | 3 |
| j | 139 | Twiss, Robert C. | s hf 19 | 2 r n | owner | 6 |
| j | 649 | Webber, John | e pt n hf 21 | 3 r s | tenant | 3 |
| j | 539 | Willy, Bray | n hf 22 | 1 r s | owner | 3 |
| j | 540 | Willy, Scott | n hf 21 and n hf 21 | 1 r s | owner | 3 |

118

PART II.—Persons entitled to vote at Municipal Elections only.

| Jurors. | No. on Roll. | NAME. | LOT. | Range. | Other description. | P. O. address. |
|---------|--------------|-------------------|----------------|--------|--------------------|----------------|
| | 548 | Kelly, Abner jr. | s w pt n hf 24 | 1 r s | tenant | 3 |
| | 549 | Kelly, Abner | s w pt n hf 24 | 1 r s | owner | 3 |
| | 95 | Kuns, David | n pt 22 | gore | owner | 6 |
| | 249 | McKenzie, Kenneth | w pt n hf 24 | 1 r n | owner | 6 |

Polling Sub-Division No. 4,

Comprising Lots 1 to 15 inclusive, in 1st, 2nd, 3rd, 4th and 5th Concessions.

PART I.—Persons entitled to vote at both Municipal Elections and Elections to the Legislative Assembly.

| Jurors. | No. on Roll. | NAME. | LOT. | Con. | Other description. | P. O. address. |
|---------|-------------------|------------------------|---|------|--------------------|----------------|
| j | 461 | Ash, Emanuel | s hf 14 and e hf s hf 15 | 5 | owner | 4 |
| j | 233 | Bacon, Wm. J. | e hf n hf 15 | 1 | owner | 4 |
| j | 159 | Beatie, William A. | s hf 1 | 1 | owner | 5 |
| j | 385 | Black, Alexander | n hf 7 | 4 | owner | * |
| j | 282 | Black, Donald C. | s pt 15 | 2 | owner | 4 |
| j | 455 | Black, Geoogo | n hf 7, 3 con, and n pt 11 | 5 | owner | 4 |
| j | 281 | Black, William | s pt 15 | 2 | owner | 4 |
| j | 381 | Boyd, William | e hf s hf 6 | 4 | owner | 8 |
| j | 254 | Brown, Joseph | e pt n hf 2 and w pt n hf 1 | 2 | owner | 5 |
| j | 391 | Brown, Thomas | n hf 10 | 4 | owner | 4 |
| j | 386 | Burnell, John | n hf n hf 8 | 4 | owner | 12 |
| j | 382 | Butler, William | w hf s hf 6 | 4 | tenant | 4 |
| j | 220 | Campbell; Angus | s w pt s hf 13 | 1 | owner | 2 |
| j | 221 | Campbell, Thomas F. | s e pt s hf 13 | 1 | tenant | 4 |
| j | 280 | Campbell, William | n pt 15 | 2 | owner | 37 |
| j | 436 | Carman, Isaac | n hf 3 | 5 | owner | 7 |
| j | 262 | Caulfield, John | n hf 8 | 2 | tenant | 4 |
| j | 324 | Chisholm, Alexander | w $\frac{1}{2}$ s hf 5 & e hf s hf 6 and w hf n hf 5 | 3 | owner | |
| j | 325 | Chisholm, George | w hf n hf 5 | 3 | tenant | 4 |
| j | 394 | Chisholm, Neil | w hf n hf 11 | 3 | owner | * |
| j | 326 | Chisholm, Wamer | n hf and w hf s hf 6 | 4 | owner | 4 |
| j | 177 | Congdon, John | s hf 9 | 3 | owner | 4 |
| j | 190 | Connelly, Cornelius C. | C 1, 2, 11 and 13, pt n hf 12 | 1 | owner | 4 |
| j | 261 | Corneil, C. J. | e hf s hf 5 | 1 | tenant | 4 |
| j | 163 | Coulter, James | pt n hf 1 | 2 | owner | 40 |
| j | 162 | Coulter, Thomas | pt n hf 1 | 1 | F. S. | 5 |
| j | 442 | Cranston, William | o hf s hf 4 | 1 | owner | 5 |
| j | 383 $\frac{1}{2}$ | Cross, Jacob | w hf s hf 7 | 5 | tenant | 5 |
| j | 316 | Culp, Hamilton | n hf e hf s hf 3 | 4 | owner | 4 |
| j | 441 | Davies, Howard | e pt n hf 4 | 3 | owner | 5 |
| | | | | 5 | owner | 7 |

| JURORS. | No. on Roll. | NAME. | LOT. | Co. | Other description. | P. O. address. |
|---------|--------------|------------------------|---|-----|--------------------|----------------|
| | 339 | Dickson, W. I. T. | n hf s hf 13 | 3 | owner | 15 |
| J | 203 | Dewitt, Stephen | A 6 pt n hf 12 | 1 | owner | 4 |
| J | 164 | Dillin, John | e and w pts n hf 2 | 1 | owner | 5 |
| | 334 | Dunn, John | n hvs 12 and 13 | 3 | owner | 4 |
| J | 384 | Dusson, Archibald | n hf 7 | 4 | tenant | 4 |
| J | 402 | Eddie, Hugh A. | n hf 14 | 4 | tenant | 6 |
| | 353 | Eddie, William | n hf 14 4 con & A 9 pt n hf 13 | 1 | owner | 6 |
| J | 192 | English, John | B e hf 14 and E 1 pt n hf 12 | 1 | owner | 4 |
| | 179 | Farral, William | n hf 9 | 1 | F. S. | 4 |
| J | 463 | Ferguson, Edward | e hf n hf 14 | 5 | owner | 10 |
| | 398 | Fletcher, John | n pt 12 | 4 | F. S. | 4 |
| | 397 | Fletcher, Hugh | n pt 12 | 4 | owner | 4 |
| J | 444 | Foster, William | w hfs hf 4 | 5 | owner | 5 |
| J | 256 | Fowler, Alouzo | w $\frac{1}{2}$ n $\frac{1}{2}$ 3 2 con & s $\frac{1}{2}$ e $\frac{1}{2}$ s $\frac{1}{2}$ 3 | 3 | owner | 5 |
| J | 388 | Fowler, Horace | w hfs hf 10 | 4 | tenant | 4 |
| J | 317 | Fox, Benjamin | s hf 5 | 5 | tenant | 7 |
| | 374 | Gaizer, Jacob | e pt n hf 3 | 4 | owner | 5 |
| | 166 | Galabar, John | n e pt n hf 3 & cen pt n hf 2 | 1 | owner | 5 |
| | 52 | Galbreath, Malcolm | s hfs hf 15 | 4 | owner | 4 |
| J | 395 | Gibbs, Ellis | s pt 12 and n hfs hf 13 | 4 | owner | 4 |
| J | 333 | Gibbs, John | n hvs 12 and 13 | 3 | tenant | 4 |
| J | 459 | Gough, Curtis | e hf n hf 13 | 5 | owner | 8 |
| J | 165 | Hagarty, John | e hfs hf 2 and s w pt n hf 3 | 1 | owner | 5 |
| | 204 | Hamilton, Duncan | pt n hf 12 | 1 | owner | 4 |
| J | 251 | Hampshire, George | e pt n hf 1 | 2 | tenant | 5 |
| J | 372 | Hardy, Henry | e pt n hf 2 | 4 | owner | 5 |
| J | 371 | Hardy, John | e pt n pt 2 and n w pt 2 | 4 | tenant | 5 |
| J | 378 | Hardy, Josiah | w hf n hf 4 | 4 | owner | 5 |
| J | 314 | Helm, John | w hfs hf 3. 3 con, & e hf n hf 3 2 | 2 | owner | 5 |
| J | 460 | Henry, William R. | w hf n hf 13 | 5 | owner | 8 |
| J | 264 | Hodgson, George | n hf 9 | 2 | owner | 4 |
| | 209 | Holmes, Thomas | A 2 pt n hf 12 | 1 | owner | 39 |
| J | 428 | Howe, Joseph | n pt 1 | 5 | owner | 7 |
| | 107 | Howe, Timothy | s w pt s hf 7 | 1 | owner | 1 |
| J | 279 | Hughes, George | w pt s hf 14 | 2 | owner | 4 |
| | 197 | Hughes, John A. | A 3 pt n hf 12 | 1 | owner | 4 |
| | 195 | Hughes, Nathaniel | D 2 and 3 pt n hf 12 | 1 | owner | 4 |
| | 464 | Hull, John E. | n hf w hf 15 | 5 | owner | 4 |
| | 208 | Hyndman, Alexander | C 5 6 & 7 pt n hf 13 and A 2 pt n hf 12 | 1 | owner | 4 |
| | 321 | Jeffrey, John A. | e hf w hfs hf 5 | 3 | owner | 5 |
| J | 457 | Johnston, Archibald | n hfs hf 12 | 5 | owner | 4 |
| | 315 | Kelly, Charles | n hf e hfs hf 3 | 2 | tenant | 5 |
| | 389 | Kelly, Horace | w hfs hf 10 | 4 | owner | 4 |
| | 510 | Kershaw, Charles | n w pt s hf 8 | 1 | owner | 2 |
| J | 445 | Kettlewell, George jr. | s hf 5 | 5 | owner | 29 |

| Jurors. | No. on Roll. | NAME. | LOT. | Con. | Other d. scrip- tion. | P. O. address. |
|---------|--------------|---------------------|---|--------|-----------------------|----------------|
| J | 312 | Kettlewell, George | w hf n hf & w pt s hf 2 and cen pt n hf 2 | 3 2 | | |
| W | 376 | Klemm, John | W omitted pt n hf 3 | 4 | owner | 5 |
| W | 375 | Klem, Philip | C entire pt n hf 3 | 4 | owner | 5 |
| J | 446 | Laughton, Benjamin | e hf n hf 6 | 5 | owner | 7 |
| J | 368 | Laughton, George | s hf 1 | 4 | | |
| J | 369 | Laughton, John S. | & n e cor n hf 3 & e hf n hf 5 n hf 5 and n e cor n hf 3 and s hf 1 | 5 4 | owner | 7 |
| J | 448 | Laughton, Joseph | n hf 1 | 5 | owner | 7 |
| J | 433 | Laughton, Samuel | n hf 2 | 5 | owner | 7 |
| J | 390 | Lotan, Joseph | e hf s hf 10 and n hf 9 | 4 | owner | 4 |
| J | 404 | Lotan, Robert | w hf s hf 14 | 4 | owner | 4 |
| J | 403 | Lotan, Samuel | e hf s hf 14 | 4 | owner | 4 |
| J | 400 | Mann, Daniel | n hf 13 | 4 | owner | 4 |
| J | 401 | Mann, John D. | n hf 13 | 4 | F. S. | 4 |
| J | 373 | Mush, J. H. | n w pt 2 | 4 | tenant | 5 |
| J | 269 | Martin, Robert | n hf 12 | 2 | owner | 4 |
| J | 200 | Milbourn, Walter | B 1 and w hf 14 pt n hf 12 | 1 | owner | 4 |
| J | 174 | Miles, Edward J. | s e pt s hf 7 | 1 | tenant | 4 |
| J | 175 | Miles, Harry | s e pt s hf 7 | 1 | owner | 16 |
| J | 456 3/4 | Moore, George | e hf n hf 12 | 5 | owner | 8 |
| J | 465 | Moore, Peter | e hf n hf 15 | 5 | owner | 9 |
| J | 456 1/2 | Moore, Robert | e hf n hf 12 | 5 | owner | 8 |
| J | 272 | Morrison, Matthew | s hf e hf n hf 13 | 2 | owner | 4 |
| J | 274 | Morrison, Hugh | n hf e hf n hf 13 | 2 | owner | 4 |
| J | 451 | Morrow, James | s hf 9 | 5 | owner | 8 |
| J | 215 | Mullins, John | n e cor, S R R, pt n hf 13 | 1 | owner | 4 |
| J | 257 | Murray, Andrew | s hf 3 | 2 | owner | 5 |
| J | 330 | Murray, Donald | s hf 10 | 3 | owner | 4 |
| J | 331 | Murray, John | s hf 10 | 3 | F. S. | 4 |
| J | 578 | McAlpin, Donald | e hf n hf 14 | 2 | tenant | 4 |
| J | 524 | McAlpin, Malcolm | e hf n hf 14 | 2 | owner | 4 |
| J | 340 | McArthur, Alexander | s hf 14 | 3 | owner | 4 |
| J | 225 | McCallum, John | 1, 2, 3, 8, 9, & 10, pt n hf 13 | 1 | owner | 4 |
| J | 424 | McCabam, Z. cheriah | s hf w hf 15 | 4 | owner | 6 |
| J | 231 | McCracken, Alex. | w hf n hf 15 | 1 | tenant | 4 |
| J | 342 | McDonald, John | e hf n hf 15 | 3 | owner | 4 |
| J | 229 | McDonald, John | s hf 14 | 1 | owner | 4 |
| J | 214 | McEachen, John | B 4, 6 and 7 pt n hf 13 and C 4 pt n hf 12 | 1 | owner | 4 |
| J | 392 | McEmlane, Hector | s hf 11 | 4 | owner | 6 |
| J | 176 | McFie, Charles | s e pt s hf 8 and w hf n hf 13 | 1 2 | owner tenant | 4 |
| J | 275 | McFie, James | s hf 13 and e pt s hf 14 | 2 | owner | 4 |
| J | 336 | McGill, George | s hf 12 | 3 | F. S. | 4 |

77

| Other description. | P. O. address. | Jurors. No. on Roll. | NAME. | LOT. | Con. | Other description. | P. O. address. |
|--------------------|----------------|----------------------|----------------------|---|-------------|--------------------|----------------|
| | | 335 | McGill, John | s pt s hf 11 & s hf 12 and e hf n hf 11 and n hf s hf 13 | 3 2 2 | owner tenant | 4 4 |
| owner | 5 | J 206 | McGrigor, Alexander | A 4 pt n hf 12 | 1 | tenant | 4 |
| owner | 5 | J 205 | McGrigor, Charles | A 4 pt n hf 12 | 1 | tenant | 4 |
| owner | 5 | J 184 | McInteggart, Donald | s hf 12 | 1 | owner | 4 |
| owner | 7 | J 323 | McIntyre, Archibald | s hys 8 and 9 | 3 | owner | 4 |
| | | J 265 | McIntyre, Donald | s hf 9 | 2 | tenant | 4 |
| owner | 7 | 266 | McIntyre, John | n hf 10 and s hf 9 and e hf s hf and pt n hf 11 | 2 5 | owner | 4 |
| owner | 7 | J 303 | McIntyre, John jr. | e hf n hf 11 | 4 | owner | 4 |
| owner | 7 | 198 | McIntyre, Malcolm | A 3 pt n hf 12 | 1 | owner | 13 |
| owner | 7 | 267 | McIntyre, Peter | n hf 10 | 2 | F. S. | 4 |
| owner | 4 | J 456 | McIntyre, Solomon | w hf s $\frac{1}{2}$ & pt n $\frac{1}{2}$ 11 & s pts $\frac{1}{2}$ 13 | 5 | owner | 4 |
| owner | 4 | J 370 | McKee, James | e pt n hf 1 | 4 | owner | 5 |
| owner | 4 | 278 | McLean, Hugh | s e cor s hf 14 | 2 | owner | 4 |
| owner | 4 | 183 | McMaster, Alexander | n hf 11 1 con and s hf 10 & 11 | 2 | owner | 4 |
| F. S. | 4 | 327 | McMuster, Alex'r jr. | n hf 8, 3 con, s hf 8 and A 14, pt n hf 13 | 4 1 | owner | 4 |
| tenant | 5 | J 332 | McMaster, Angus | n hf 11 | 3 | owner | 4 |
| owner | 4 | J 268 | McMaster, James | s hf 11 | 2 | owner | 4 |
| owner | 4 | J 329 | McMaster, John | n hf 10 and s hf 11 and A 11, pt n hf 13 | 3 1 | owner | 4 |
| tenant | 4 | | | s hf s hf 13 | 3 | owner | 4 |
| owner | 16 | 338 | McMurphy, John | B 1, 2, 3, 8, 9 & 10. pt n hf 13 | 1 | tenant | 4 |
| owner | 8 | J 224 | McNaughton, Forbes | C 6, 7 and 8, pt n hf 12 and C 9 and 10, pt n hf 12 | 1 1 | owner tenant | 4 4 |
| owner | 9 | 185 | McNaughton, Robert | s hf 3 and w hf s hf 2 | 1 | owner | 5 |
| owner | 8 | J 167 | McNulty, Patrick | s hf 4 | 1 | tenant | 1 |
| owner | 4 | J 169 | McNulty, Thomas J. | s hf 3 | 1 | F. S. | 5 |
| owner | 8 | 168 | McNulty, William | 1, 2, 11 and 13, pt n hf 12 | 1 | owner | 4 |
| owner | 4 | J 191 | McRae, Duncan A. | s e cor s hf 13 and pt n hf 12 | 2 1 | owner tenant | 4 4 |
| owner | 5 | J 187 | McRobert, Chambers | B 2, pt n hf 12 | 1 | owner | 4 |
| owner | 4 | J 188 | McRobert, John | and s e cor s hf 13 and pt n hf 12 | 2 1 | owner tenant | 4 4 |
| tenant | 4 | J 171 | McTaggart, John | s hys 5 and 6 | 1 | tenant | 4 |
| owner | 4 | J 379 | Nicols, Robert | e hf s hf 5 | 4 | owner | 5 |
| owner | 4 | 380 | Nicols, William | w hf s hf 5 | 4 | owner | 15 |
| owner | 6 | J 182 | Patterson, Alexander | s hf 11 | 1 | owner | 4 |
| tenant | 4 | J 181 | Patterson, Archibald | n hf 10 | 1 | owner | 4 |
| owner | 4 | J 186 | Patterson, Malcolm | s hf 10 | 1 | owner | 4 |
| owner | 4 | J 429 | Patterson, Thomas | e pt s pt 1 | 5 | owner | 5 |
| owner | 4 | 323 | Perry, Charles W. | n hf e hf n hf 5 | 3 | owner | 10 |
| owner | 6 | 322 | Perry, Thomas | n hf e hf n hf 5 | 3 | tenant | 4 |
| owner | 4 | 438 | Powers, Joseph | s hf 3 | 5 | tenant | 5 |
| tenant | 4 | 437 | Powers, William | s hf 3 | 5 | tenant | 5 |
| owner | 4 | | | | | | |
| F. S. | 4 | | | | | | |

| Judge | No. on Roll | NAME. | LOT. | Con. | Other description. | P. O. address. |
|-------|-------------------|---------------------|--|------|--------------------|----------------|
| J | 271 | Prudham, John | s hf 12 | 2 | owner | 4 |
| J | 270 | Prudham, Thomas | s hf 12 | 2 | owner | 4 |
| J | 385 $\frac{1}{2}$ | Pruefering, Hugh | e hf s hf 7 | 4 | owner | 4 |
| J | 377 | Ramey, David | e hf n hf 4 | 4 | owner | 5 |
| J | 443 | Ramey, David | e hf s hf 4 | 5 | owner | 5 |
| J | 309 | Ramey, George | w hf n hf 1 | 3 | owner | 5 |
| J | 311 | Ramey, James | s hf 1, 3 con, and s pt 2 | 4 | owner | 29 |
| J | 432 | Ramey, John | w pt s hf 2 | 5 | owner | 5 |
| J | 439 | Ramey, Nathaniel | s hf 3 | 5 | owner | 32 |
| J | 434 | Ramey, Thomas | e pt s hf 2 | 5 | tenant | 5 |
| J | 210 | Ramey, William | e hf n hf 1 | 3 | tenant | 29 |
| J | 399 | Ramsey, Hamilton | s hf s hf 13 | 4 | owner | 4 |
| J | 215 | Rankin, Alexander | n pt 13 | 1 | owner | 4 |
| J | 210 | Rankin, Hugh | s pt n $\frac{1}{2}$ 13 & A 4 & 5 pt n $\frac{1}{2}$ 13 and C 3, pt n hf 13 | 1 | owner | 4 |
| J | 276 | Richardson, L. R. | n e pt s hf 13 | 1 | tenant | 4 |
| J | 456 $\frac{1}{2}$ | Riley, Richard | e hf n hf 12 | 2 | owner | 10 |
| J | 319 | Rimele, Henry | w hf n hf 4 & e hf s hf 5 | 5 | owner | 8 |
| J | 387 | Ross, Peter | s hf 9 | 3 | owner | 5 |
| J | 207 | Scates, Robert | A 4, pt n hf 12 | 4 | tenant | 4 |
| J | 440 | Sifton, Croiser | n hf 8 | 1 | owner | 13 |
| J | 447 | Sifton, Joseph | s h 7 | 5 | owner | 38 |
| J | 454 | Storing, Nelson | w pt s hf 10 | 5 | owner | 7 |
| J | 173 | Strachan, Charles | n hf 7 | 1 | owner | 4 |
| J | 147 | Strachan, Thomas | n hf 8, 1 con, and s hf 8 | 5 | owner | 4 |
| J | 458 | Stringer, William | s hf s hf 12 | 2 | owner | 6 |
| J | 138 | Sutherland, William | n e pt n $\frac{1}{2}$ 13, 1 con & w $\frac{1}{2}$ n $\frac{1}{2}$ 14 | 5 | owner | 8 |
| J | 258 | Sutton, David J. | e hf s hf 4 | 2 | tenant | 6 |
| J | 260 | Sutton, Thomas | e hf s hf 4 | 2 | F. S. | 5 |
| J | 318 | Switzer, John | e hf n hf 4 | 3 | owner | 14 |
| J | 227 | Thomson, Alex'r B. | n hf 14 | 1 | owner | 4 |
| J | 228 | Thomson, Dohald | n hf 14 | 1 | F. S. | 4 |
| J | 462 | Towers, Benjamin | w hf n hf 14 | 5 | owner | 8 |
| J | 452 | Towers, Charles | n hvs 9 and 10 | 5 | owner | 8 |
| J | 255 | Warren, Wiley | s hf 2 | 2 | owner | 5 |
| J | 430 | Webber, John | w pt s hf and pt n hf 1 | 5 | owner | 5 |
| J | 431 | Webber, William | w pt s hf and pt n hf 1 | 5 | owner | 5 |
| J | 230 | Webster, Robert | s hf 15 | 1 | owner | 4 |
| J | 440 | Wilcox, Thomas | w pt n hf 4 | 5 | owner | 7 |

PART II.—Persons entitled to vote at Municipal Elections only.

| Jurors. | No. on Roll. | NAME. | LOT. | Con. | Other descrip- tion. | P. O. address. |
|---------|--------------|-------------------|--------------------------|------|----------------------|----------------|
| | 201 | Crane, Nelson | A 7 pt n hf 12 | 1 | tenant | 4 |
| | 213 | Gallbreath, Neil | B 5 and 6 pt n hf 13 | 1 | owner | 4 |
| | 453 | Hoay, John | e hf e hf s hf 10 | 5 | owner | 4 |
| | 199 | Holmes, William | B 3 and 4 pt n hf 12 | 1 | owner | 4 |
| | 202 | McIntyre, Malcolm | A 7 pt n hf 12 | 1 | owner | 13 |
| | 296 | McLean, Allan | B 6, 7 and 8, pt n hf 12 | 1 | owner | 6 |
| | 216 | McLean, John | A 12 pt n hf 13 | 1 | owner | 4 |
| | 160 | Scott, William | e pt n hf 1 | 1 | tenant | 5 |

polling Sub-Division No. 5,

Comprising Lots 16 to 24 inclusive, in 1st, 2nd, 3rd, 4th and 5th Concessions, except the portions of Lots 23 and 24, in the 1st and 2nd Concessions, within the Incorporated Village of Glencoe.

PART I.—Persons entitled to vote at BOTH Municipal Elections and Elections to the Legislative Assembly.

| Jurors. | No. on Roll. | NAME. | LOT. | Con. | Other descrip- tion. | P. O. address. |
|---------|--------------|-----------------------|---------------------------------|------|----------------------|----------------|
| j | 419 | Beaton, Archibald | n pt w hf 21 | 4 | owner | 6 |
| j | 474 | Campbell, Charles | n hf 20 <i>20 W.</i> | 5 | owner | 6 |
| j | 472 | Campbell, Duncan | n hf 19 | 5 | owner | 6 |
| j | 467 | Campbell, John | n hf 16 | 5 | owner | 6 |
| j | 304 | Campbell, John W. | n hf w hf s hf 23 | 2 | owner | 6 |
| j | 473 | Campbell, Peter | n hf 19 | 5 | F. S. | 6 |
| j | 466 | Carruthers, Chris'r | s hf 16 | 5 | owner | 6 |
| j | 343 | Chisholm, Angus | s hf s hf 16 | 3 | owner | 4 |
| j | 303 | Corbett, James | n hf w hf s hf 23 | 2 | tenant | 6 |
| j | 351 | Corneil, Daniel | n $\frac{1}{2}$ s hf 17 | 3 | owner | 4 |
| j | 247 | Currie, Nathaniel | e pt n hf 23 | 1 | owner | 6 |
| j | 343 | Davidson, James | s hf n hf s hf 17 | 3 | tenant | 4 |
| j | 349 | Davidson, William jr. | s hf n hf s hf 17 | 3 | owner | 24 |
| j | 250 | Dean, Michael | e hf s hf 24 | 1 | owner | 6 |

| Juror. | No. on Roll. | NAME. | Loc. | Con. | Other descrip- tion. | P. O. address. |
|--------|--------------|----------------------|--|--------|----------------------|----------------|
| | 350 | Devlin, John | n hf 17 | 3 | owner | 4 |
| | 347 | Devlin, Lewis | s hf s hf 17 | 3 | owner | 4 |
| | 345 | Devlin, William J. | n hf 16 | 3 | F. S. | 4 |
| | 344 | Devlin, William | n hf 16 | 3 | owner | 4 |
| | 291 | Eddie, Alexander | s hf 18 | 2 | F. S. | 6 |
| | 366 | Eddie, Alexander | s hf 20 4 con and s hf 24 | 3 | owner | 6 |
| | 365 | Eddie, James A. | s hf 24 | 3 | tenant | 6 |
| | 290 | Eddie, James sr. | s 1/2 18 & n 1/2 19 & e 1/2 s hf 19 | 2 | owner | 6 |
| | 292 | Eddie James jr. | s hf 18 | 2 | F. S. | 6 |
| | 352 | Eddie, John W. | 19 | 3 | tenant | 6 |
| | 416 | Eddie, Robert A. | s hf 20 | 4 | tenant | 6 |
| | 353 | Eddie, William | 19 and s hf 18 | 3 | owner | 6 |
| | 470 | Gow, William | 18 | 5 | owner | 9 |
| | 308 | Graham, Archibald | n hf 24 | 2 | owner | 6 |
| | 358 | Graham, Dorald | n hf 21 | 3 | owner | 6 |
| | | | and s hf 22 and 23 | 5 | tenant | 6 |
| | 361 | Graham, Duncan | s hf 22 | 3 | F. S. | 6 |
| | 421 | Graham, John C. | s hvs 22 and 23 | 4 | owner | 34 |
| | 359 | Graham, John D. | n hf 21 | 3 | F. S. | 6 |
| | 300 | Harrison, George M. | w hf n hf 23 | 2 | owner | 6 |
| | 354 | Harvey, T. | w hf n hf 20 | 3 | owner | 6 |
| | 408 | Hicks, Green | e hf 16 | 4 | owner | 9 |
| | 468 | Hull, David H. | s hf 17 | 5 | owner | 4 |
| | 464 | Hull, John E. | s hf 17 and n e pt n hf 16 | 5 | owner | 4 |
| | 479 | Leitch, Donald | n hf 22 | 5 | owner | 9 |
| | 476 | Leitch, Malcolm | n hf 21 and w hf n hf 20 | 5 | owner | 6 |
| | 417 | Littlejohns, Philip | n hf 20 | 4 | owner | 6 |
| | 286 | Martin, Alexander | n hf 16 | 2 | owner | 4 |
| | 287 | Martin, Henry | n hf 16 | 2 | F. S. | 4 |
| | 413 | Mawhinney, John | s hvs 18 and 19 and u hf 18 | 4 3 | owner | 6 |
| | 414 | Mawhinney, Levi N. | s hf 18 | 4 | F. S. | 6 |
| | 469 | Munroe, Peter | n hf 17 | 5 | owner | 9 |
| | 409 | Munson, R. S. | n hf 17 | 4 | owner | 4 |
| | 482 | McAlpine, Alexander | e hf n hf 23 | 5 | owner | 11 |
| | 234 | McArthur, Duncan | s hf 16 | 1 | owner | 4 |
| | 237 | McArthur, Duncan | s hf 17 | 1 | F. S. | 4 |
| | 236 | McArthur, Peter | s hf 17 | 1 | owner | 4 |
| | 362 | McCallum, John | n hf 22 and e hf s hf 23 | 3 | owner | 6 |
| | 367 | McCallum, John sr. | n hf 24 | 3 | owner | 6 |
| | 425 | McCallum, Duncan | s hf 24 | 4 | owner | 6 |
| | 424 | McCallum, Zachariah | s hf 24, 4 con, and s hf 20 | 5 | owner | 6 |
| | 306 | McCracken, David | n hf s hf 24 | 2 | F. S. | 6 |
| | 305 | McCracken, John | n hf s hf 24 and n hf 22 and w hf s hf 23 | 2 3 | owner | 6 |
| W | 307 | McCracken, Nathaniel | n hf 22 & n hf 24 | 2 | F. S. | 6 |
| j | 407 | McDougald, Angus | e hf 16 | 4 | tenant | 4 |

W 417 1/2 McCallum Duncan s hf 20 21 4 owner 6

| Jurors. | No. on Roll. | NAME. | LOT. | Con. | Other description. | P. O. address. |
|---------|--------------|---------------------|-------------------------------------|------|--------------------|----------------|
| | 406 | McEachren, John | w hf 16 | 4 | owner | 4 |
| | 392 | McEurlane, Hector | n hvs 18 and 19 | 4 | owner | 6 |
| | 415 | McEurlane, John H. | n hvs 18 and 19 | 4 | F. S. | 6 |
| j | 411 | McEurlane, John J. | s hf 17 | 4 | tenant | 4 |
| j | 410 | McEurlane, Neil | s hf 17 | 4 | tenant | 4 |
| j | 294 | McGougan, Malcolm | s hf 20 | 2 | owner | 6 |
| j | 423 | McGregor, Donald | e hf n hf 23 | 4 | owner | 6 |
| | 483 | McGregor, Duncan | 24 | 5 | owner | 6 |
| | 484 | McGregor, Peter | 24 | 5 | F. S. | 6 |
| j | 422 | McIntyre, James | w hf n hf 23 | 4 | owner | 6 |
| j | 246 | McKay, Hugh | w hf n hf 22 | 1 | owner | 6 |
| | 298 | McKay, Robert | s w cor n hf 20 and e pt s hf 22 | 1 | owner | |
| | | | | 2 | tenant | 6 |
| j | 356 | McKellar, Alex'r D. | s hf 21 | 3 | owner | |
| | | | and w hf s hf 20 | 3 | tenant | 6 |
| j | 426 | McKellar, Duncan | s pt n hf 24 | 4 | owner | |
| | | | and n pt n hf 24 | 4 | tenant | 6 |
| j | 297 | McKellar, John | n hf 21 | 2 | owner | 6 |
| j | 257 | McKellar, John | w hf s hf 20 | 3 | owner | 6 |
| j | 249 | McKenzie, Kenneth | pt n hf 23 | 1 | owner | 6 |
| | 284 | McKinnon, Coual | w hf s hf 16 | 2 | owner | 4 |
| | 285 | McKinnon, Donald | w hf s hf 16 | 2 | F. S. | 4 |
| j | 481 | McLachlan, Alex'r | w hf n hf 23 | 5 | owner | 6 |
| j | 364 | McLachlan, John | n hf 23 | 3 | owner | 6 |
| j | 420 | McLachlan, Hugh | r hf 22 | 4 | owner | 6 |
| j | 418 | McLarty, John | s pt w hf 21 | 4 | owner | 6 |
| j | 296 | McLean, Allan | s hf 21 | 2 | owner | 6 |
| j | 475 | McLean, Samuel | e hf 21 | 5 | owner | 6 |
| | 241 | McMillan, Malcolm | s hf s hf 20 | 1 | owner | 6 |
| | 248 | McRae, Donald | s hf 23 | 1 | owner | 6 |
| j | 243 | McRae, Donald | n hf 21 and e hf n hf 22 | 1 | owner | 6 |
| j | 191 | McRae, Duncan A. | s hf 17 | 2 | owner | 4 |
| j | 244 | McRae, John | n hf 21 and e hf n hf 22 | 1 | owner | 6 |
| j | 255 | McRae, John | n hf 20 | 2 | owner | 6 |
| j | 242 | McRae, Philip | n hf 20, 1 con, and e hf s hf 20 | 3 | owner | 6 |
| j | 289 | McTaggart, Hugh | n hf 17 | 2 | owner | 4 |
| j | 288 | McTaggart, Peter | n hf 18 | 2 | owner | 4 |
| | 477 | McVicar, Archibald | s hf 22 | 5 | F. S. | 6 |
| | 478 | McVicar, David | s hf 22 | 5 | owner | 6 |
| | 480 | McVicar, Donald | s hf 23 | 5 | owner | 6 |
| j | 346 | Pace, George | n hf s hf 16 | 3 | owner | 4 |
| j | 235 | Pole, Francis J. | n hf 17 | 1 | owner | 4 |
| j | 238 | Pole, James | n hf 18 | 1 | owner | 4 |
| j | 283 | Pole, Tom | e hf s hf 16 | 2 | owner | 4 |
| j | 301 | Rathburn, Isaac | w hf n hf 23 | 2 | owner | 6 |
| j | 245 | Riddle, James | s hvs 21 and 22 | 1 | owner | 6 |
| | 293 | Smith, Alonzo | e hf s hf 19 | 2 | owner | 6 |

W 293 Smith Edgar * E 2 Apr 19 24.8 6

| Jurors. | No. on Roll. | NAME. | LOT. | Coa. | Other description. | P. O. address. |
|---------|--------------|---------------------|---------------------------------|------|--------------------|----------------|
| | 355 | Stant, Donald | e hf n hf 20 | 3 | owner | 6 |
| | 138 | Sutherland, William | s hf 18 & s hf and s pt n hf 19 | 1 | owner | 6 |
| | 240 | Sutherland W. R. | s hvs 18 and 19 | 1 | tenant | 6 |
| | 363 | Sinclair, Richard | n hf 23 | 3 | tenant | 6 |
| | 302 | Toon, Matthew | n hf e hf s hf & e hf n hf 23 | 2 | owner | 6 |
| | 471 | Urquhart, John | s hf 19 | 5 | owner | 6 |

Total number of qualified Jurors appearing on this List, in Township of Ekfrid, in respect of age and property..... 437

Total number of Legislative Voters appearing on this List, in Township of Ekfrid, in respect of age and property 688

Total number of Municipal Voters appearing on this List, in Township of Ekfrid, in respect of age and property 714

I, HECTOR McFARLANE, Clerk of the Municipality of Ekfrid, in the County of Middlesex, do hereby certify that Part One of the foregoing List constitutes a correct List for the year 1882, of all persons appearing by the last Revised Assessment Roll of the said Municipality to be entitled to vote at Elections for members of the Legislative Assembly, and that parts One and Two constitute a correct List for the said year of all persons appearing by the said Roll to be entitled to vote at Municipal Elections in said Municipality; and I hereby call upon all Electors to examine said List and if any omissions or other errors are perceived therein to take immediate proceedings to have the said errors corrected according to law. And I further certify that a copy of the foregoing Voters List was posted up in my office at Ekfrid, on north half lot 18, 4th Con., for inspection, on the 25th day of July, 1882.

Dated this 25th day of July, A. D., 1882.

HECTOR McFARLANE, Clerk of the said Municipality.
(P. O. address, Glencoe.)

CAYONER FOX 18X7 V54 DE

P. O.
address
6
6
6
6
6

437

688

714

county
minutes
revised
sections
to con-
the said
and I
ons or
re the
copy of
a half

quality.

CAYONIER F&A 18 X 7 V54 DE

