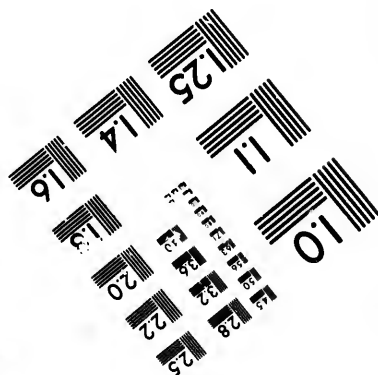
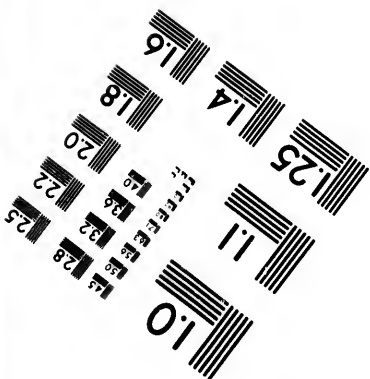
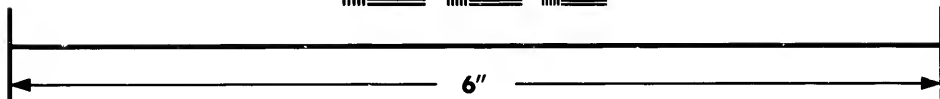
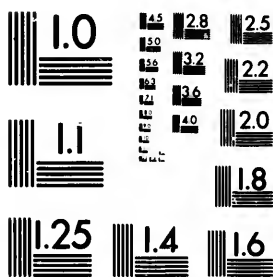

**IMAGE EVALUATION
TEST TARGET (MT-3)**



**Photographic
Sciences
Corporation**

23 WEST MAIN STREET
WEBSTER, N.Y. 14580
(716) 872-4503



**CIHM/ICMH
Microfiche
Series.**

**CIHM/ICMH
Collection de
microfiches.**



Canadian Institute for Historical Microreproductions / Institut canadien de microreproductions historiques



© 1982

Technical and Bibliographic Notes/Notes techniques et bibliographiques

The Institute has attempted to obtain the best original copy available for filming. Features of this copy which may be bibliographically unique, which may alter any of the images in the reproduction, or which may significantly change the usual method of filming, are checked below.

L'Institut a microfilmé le meilleur exemplaire qu'il lui a été possible de se procurer. Les détails de cet exemplaire qui sont peut-être uniques du point de vue bibliographique, qui peuvent modifier une image reproduite, ou qui peuvent exiger une modification dans la méthode normale de filmage sont indiqués ci-dessous.

- | | |
|---|---|
| <input type="checkbox"/> Coloured covers/
Couverture de couleur | <input type="checkbox"/> Coloured pages/
Pages de couleur |
| <input type="checkbox"/> Covers damaged/
Couverture endommagée | <input type="checkbox"/> Pages damaged/
Pages endommagées |
| <input type="checkbox"/> Covers restored and/or laminated/
Couverture restaurée et/ou pelliculée | <input type="checkbox"/> Pages restored and/or laminated/
Pages restaurées et/ou pelliculées |
| <input type="checkbox"/> Cover title missing/
Le titre de couverture manque | <input checked="" type="checkbox"/> Pages discoloured, stained or foxed/
Pages décolorées, tachetées ou piquées |
| <input type="checkbox"/> Coloured maps/
Cartes géographiques en couleur | <input type="checkbox"/> Pages detached/
Pages détachées |
| <input checked="" type="checkbox"/> Coloured ink (i.e. other than blue or black)/
Encre de couleur (i.e. autre que bleue ou noire) | <input checked="" type="checkbox"/> Showthrough/
Transparence |
| <input type="checkbox"/> Coloured plates and/or illustrations/
Planches et/ou illustrations en couleur | <input type="checkbox"/> Quality of print varies/
Qualité inégale de l'impression |
| <input type="checkbox"/> Bound with other material/
Relié avec d'autres documents | <input type="checkbox"/> Includes supplementary material/
Comprend du matériel supplémentaire |
| <input type="checkbox"/> Tight binding may cause shadows or distortion along interior margin/
La reliure serrée peut causer de l'ombre ou de la distorsion le long de la marge intérieure | <input type="checkbox"/> Only edition available/
Seule édition disponible |
| <input type="checkbox"/> Blank leaves added during restoration may appear within the text. Whenever possible, these have been omitted from filming/
Il se peut que certaines pages blanches ajoutées lors d'une restauration apparaissent dans le texte, mais, lorsque cela était possible, ces pages n'ont pas été filmées. | <input type="checkbox"/> Pages wholly or partially obscured by errata slips, tissues, etc., have been refilmed to ensure the best possible image/
Les pages totalement ou partiellement obscurcies par un feuillet d'errata, une pelure, etc., ont été filmées à nouveau de façon à obtenir la meilleure image possible. |
| <input type="checkbox"/> Additional comments:
Commentaires supplémentaires: | |

This item is filmed at the reduction ratio checked below/
Ce document est filmé au taux de réduction indiqué ci-dessous.

10X	14X	18X	22X	26X	30X
<input type="checkbox"/>	<input checked="" type="checkbox"/>	<input type="checkbox"/>	<input type="checkbox"/>	<input type="checkbox"/>	<input type="checkbox"/>
12X	16X	20X	24X	28X	32X

The copy filmed here has been reproduced thanks to the generosity of:

Hamilton Public Library

The images appearing here are the best quality possible considering the condition and legibility of the original copy and in keeping with the filming contract specifications.

Original copies in printed paper covers are filmed beginning with the front cover and ending on the last page with a printed or illustrated impression, or the back cover when appropriate. All other original copies are filmed beginning on the first page with a printed or illustrated impression, and ending on the last page with a printed or illustrated impression.

The last recorded frame on each microfiche shall contain the symbol \rightarrow (meaning "CONTINUED"), or the symbol ∇ (meaning "END"), whichever applies.

Maps, plates, charts, etc., may be filmed at different reduction ratios. Those too large to be entirely included in one exposure are filmed beginning in the upper left hand corner, left to right and top to bottom, as many frames as required. The following diagrams illustrate the method:

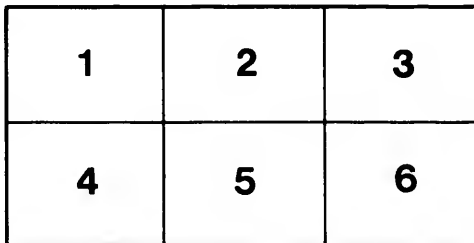
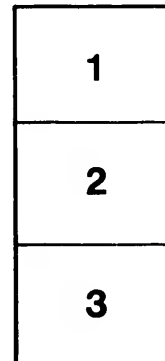
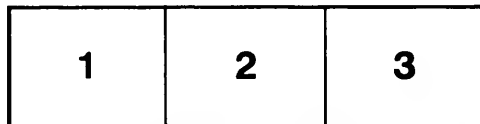

L'exemplaire filmé fut reproduit grâce à la générosité de:

Hamilton Public Library

Les images suivantes ont été reproduites avec le plus grand soin, compte tenu de la condition et de la netteté de l'exemplaire filmé, et en conformité avec les conditions du contrat de filmage.

Les exemplaires originaux dont la couverture en papier est imprimée sont filmés en commençant par le premier plat et en terminant soit par la dernière page qui comporte une empreinte d'impression ou d'illustration, soit par le second plat, selon le cas. Tous les autres exemplaires originaux sont filmés en commençant par la première page qui comporte une empreinte d'impression ou d'illustration et en terminant par la dernière page qui comporte une telle empreinte.

Un des symboles suivants apparaîtra sur la dernière image de chaque microfiche, selon le cas: le symbole \rightarrow signifie "A SUIVRE", le symbole ∇ signifie "FIN".

Les cartes, planches, tableaux, etc., peuvent être filmés à des taux de réduction différents. Lorsque le document est trop grand pour être reproduit en un seul cliché, il est filmé à partir de l'angle supérieur gauche, de gauche à droite, et de haut en bas, en prenant le nombre d'images nécessaire. Les diagrammes suivants illustrent la méthode.

of Hamilton - Orchestras

ARCHIVES FILE

6TH
SEASON.

12TH
CONCERT.

ASSOCIATION HALL.

—
—

FRIDAY, MAY 12TH, 1893.

—
—

THE

Harris · Orchestral · Club +

ASSISTED BY

Mr. John Morley

OF CHICAGO,

BASSO,

AND THE

Hamilton Ladies' Quartette Club

CONSISTING OF

MRS. ROBERT CAMPBELL, First Soprano.

MRS. FENWICK, Second Soprano.

MISS JENNIE MANN, First Contralto.

MRS F. LAUDER, Second Contralto.

—
Under the direction of Mr. C. L. M. HARRIS, Mus. Bac.

—
TICKETS 25 CENTS.

Concert promptly at 8.15.

Seats may be reserved without extra charge.

Plan opens at Nordheimer's, Tuesday, May 9, at 9 a. m.

FRANZ SCHUBERT (1797-1828) was the son of a schoolmaster. He received his first music lessons while quite a child, under the direction of his father and an older brother. Having a fine voice, at the age of eleven he was admitted a member of the choir of the Imperial Chapel at Vienna, where the celebrated composer Salieri happened to be one of his teachers, and he remained there until the change of voice. His favorite occupation during this time was musical composition, which, in fact, became a necessity to his artistic nature. Scarcely acquainted with the rules of composition, he wrote "Lieder," and stringed quartettes in imitation of Haydn's and Mozart's similar works. His whole life passed without any great personal events. Twice he applied as a candidate for the place of musical director—at Laybach and at Vienna—but failed to secure the desired situation; others (who knows them now?) were preferred to him. He modestly straggled on, within the narrow circle of a few admirers and friends, seeming to have no other interest in worldly affairs but to pour out from his harmonious soul melody after melody, one still more beautiful than the other, one still more touching than the other. What an inspiring example of pure devotion to art for art's sake only, Schubert's career presents! He passed away at the early age of 31, without having had the advantage of hearing some of his greatest and finest works performed. It did not trouble him much whether publishers and the public wanted his compositions or not; pecuniary interest never induced him to compose. His aim was to become worthy of following in the glorious path of his great model, Beethoven, and to satisfy his own high artistic ideal. Among the best of his orchestral works is the Unfinished Symphony, and the music to Rosamunde, originally produced at the "An der Wein" Theatre in 1823.

The Harris Orchestral Club produced the Allegro of the Unfinished Symphony at its last concert, and intended to give the Andante at this one, but owing to numerous requests they have decided to produce the whole of the work.

HECTOR BERLIOZ (1803-1869), whose intimate acquaintance with every possible resource of the Orchestra led him into the composition of works which require the employment of large and abnormally constituted bands to produce them, was originally a medical student, but afterwards went through the musical course at the Conservatoire of Paris, where he won the Grand Prix de Rome on the production of his Cantata "Sardanapalus." Berlioz is the French composer *par excellence*. He stands unsurpassed in his knowledge of the almost inexhaustible resources of the instruments. He produced a large number of works, chiefly orchestral, of which his symphonies, overtures, and the Legend "The Damnation of Faust" (from which the Marche Hongroise is taken) are the principal.

CARL MARIA VON WEBER (1786-1826) was one of the musicians in whose family music was long an hereditary gift. There is but one other German musician with a longer musical pedigree, viz.: Sebastian Bach. Of all the German musicians of the nineteenth century, none has exercised a greater influence over his own generation than Weber. His influence was even greater than Beethoven's, for deeply imbued though Beethoven was with the modern spirit, he adhered as a rule to the traditions of the eighteenth century. These Weber cast aside, and starts after fresh ideals. As a natural consequence he was far less perfect in form than Beethoven, nor was he equal in power, but in originality he has never been surpassed by any musician, ancient or modern.

PIETRO MASCAGNI (1865-) has risen to fame through his one-act opera, "Cavalliera Rusticana," which was produced in the Costanza Theatre at Rome, in May, 1890.

JOHANN AUGUST SODERMANN (1832-1876) one of the greatest modern Swedish composers, has composed many operettas and part songs.

GEORGE EDWARD GOLTERMANN (1825-), a well-known composer for violin-cello, and conductor at Frankfort.

Programme.

1. SELECTION "Cavalleria Rusticana" *Mascagni*
ORCHESTRA.
2. { *a.* "It was April" *Chadwick*
 { *b.* "Sweetheart" *Lynes*
MR. JOHN MORLEY.
3. Unfinished Symphony in B minor *Schubert*
 Allegro-Andante.
ORCHESTRA.
4. { *a.* "The Peasant's March" *Sodermann*
 { *b.* "My True Love Hath My Heart" *Cruikshank*
HAMILTON LADIES' QUARTETTE.
5. 'CELLO SOLO Concerto in A Minor *Goltermann*
 Allegro—Moderato—Cantilena.
MR. CHAS. RUSSELL.
6. Swedish Wedding March *Sodermann*
ORCHESTRA.
7. "Infelice" *Ermani*
MR. JOHN MORLEY.
8. INTERMEZZO "Wonnentraum" *Meyer-Helmund*
ORCHESTRA.
9. Marche Hongroise (from "Damnation of Faust") *Berlios*
ORCHESTRA.
10. "Annie Laurie" *Dudley Buck*
HAMILTON LADIES' QUARTETTE.
11. OVERTURE "Rosamunde" *Schubert*
ORCHESTRA
12. { *a.* "Ich grolle Nicht" *Schumann*
 { *b.* "Si tu m'aimais" *Denza*
MR. JOHN MORLEY.
13. "Invitation a la Valse" *Weber*
ORCHESTRA.



GOD SAVE THE QUEEN.

Orchestra.

AUG 11 1952

FIRST VIOLINS.

Mr. Fred. Domville.
Mr. Chas. J. Dixon.
Mrs. S. W. Grant.
Miss S. Ridley.
Mr. J. Bartmann.
Mr. B. Arthur.

SECOND VIOLINS.

Mr. A. B. Berryman.
Mr. H. Judd.
Mr. F. Smyth.
Mr W. Hastings.
Mr. F. McLoghlin.
Mr. Mason.
Miss F. White.

VIOLA.

Mr. G. Hutton.

'CELLOS.

Mr. Chas Russell.
Mr. E. Bartmann.
Mr. C. Grossman.

DOUBLE BASSES.

Mr. J. Birns.
Mr. C. Locke.
Mr. W. Smyth.

FLUTES.

Mr. D. Anderson
Mr. M. J. Overell.

OBOES.

Mr. A. G. Russell.
Mr. J. Cherrier.
Mr. W. Osler.

CLARINETS.

Mr. Wm. Howard.
Mr. F. Howard.

BASSOONS.

Mr. F. Schwartz.
Mr. F. Evans.

HORNS.

Mr. J. Pryke.
Mr. J. S. Devine.

CORNETS.

Mr. Wm. Peel.
Mr. Lomas.

TROMBONE.

Mr. I. Lomas.

DRUMS.

Mr. J. Grossman.

PIANO.

Miss Domville.

CONDUCTOR . . . Mr. C. L. M. HARRIS, Mus. Bac.

