MC2398

POOR DOCUMENT

TODAY.
We continue the publication of a new American serial story.
TAKEN BY SIEGE
is the serial story of the year, and portrays real life as it is today.

The Evening Gazette.

READ THE WANTS
in the GAZETTE today and every day.
You can get a want in the GAZETTE for TEN CENTS a day.

VOL. II.---WHOLE NO. 301. ST. JOHN, N. B., FRIDAY, MAY 17 1889. PRICE TWO CENTS

AMUSEMENTS.

MECHANICS' INSTITUTE

A GREAT ATTRACTION!

FRIDAY Evening, May 17th.

The strongest combination entertainment ever presented in St. John.

In conjunction with the re-appearance of
Mr. Geo. M. Wood and Miss Marguerite St. John
and their English and American Company, the SPANISH STUDENTS' QUINTETTE will also appear in their principal and most popular selections between each act, and in the 3rd act of the great play—Dion Boucicault's comedy in 4 Acts
The Life of an Actress, or Behind the Scenes.

Now given for the first time in St. John.

The whole will form a unique and continuous entertainment of nearly three hours.
Popular prices. Reserves 50c: Balconies 35c: Gallery 25c; on sale at A. C. Smith & Co's. Secure your seats early. Commencement at 8 o'clock prompt.

MECHANICS' INSTITUTE

Special Combination Matinee,

Saturday Afternoon, May 18th,
at 2.30 o'clock.

The WOOD—ST. JOHN Co., and the SPANISH STUDENTS QUINTETTE in Mr. Wood's masterpiece "DAVID GARRICK," as played by him over 1,000 times.
Popular prices 35 cents; Children 25 cents.
Tickets to A. C. Smith & Co's and Box Office.
SATURDAY EVENING, May 18th—The Wood-St. John Co., in the Laughing Comedy, "PRIVATE SECRETARY."
MONDAY EVENING, May 20th.—Last appearance of the popular Wood-St. John Co., in a special production of "SHE STOOPS TO CONQUER."
Reserved seats at A. C. Smith & Co's. Popular prices.
These firstclass entertainments deserve and hope to receive overflowing houses.
GOD SAVE THE QUEEN.

MECHANICS' INSTITUTE.

FINCH DRAMATIC CO.
One night only,
TUESDAY May 21st.
Immense success; Crowded Houses Everywhere.
In their new play—the great sensational five act Drama,
A SOCIAL GLASS!
Replete with many startling scenes, stirring pictures and grand tableaux. New Scenery, New Costumes, New Music.
First Production in this city of this great sensational Drama, which is endorsed by Pulpit and Press everywhere.
The Kingsville Cornet Band will discourse some of its finest selections between the acts, and will give an half-hour open-air concert on the band stand, King Square, on night of performance, commencing at 7 o'clock. Doors open at 7 o'clock Curtain rises at 8 sharp.
Admission to hall 25c: Balconies 15c: Gallery 10c. On sale at Box office.

BOARDING.

BOARDING—A few single gentlemen can be accommodated with board at 49 Mecklenburg street, pleasant rooms, nice location. Apply on the premises.

WANTED.

WANTED—Twenty five pairs of Roller Skates. State price wanted. When writing address Truro GAZETTE OFFICE.
WANTED—AN EXPERIENCED NURSE girl; first class wages. MRS. LOUIS GREEN, 59 King Street.
WANTED—A good general servant, good wages will be paid to a satisfactory person. Apply to MRS. JOHN CHESLEY, Douglas Road.
WANTED—The people to know that Jones, the instalment man, keeps only at 36 Dock st., and has no connection with any other concern.

LOST.

A PASS for the street cars, of no use to any person but the owner.
The finder will receive a reward on leaving the same at the GAZETTE Office.

FOR SALE

A GOOD FARM HORSE, kind and gentle, a willing worker. Price $50.
A. LORDLY, Paradise Row.
FOR SALE—The pleasantly situated House, 134 Brittain near Sydney st., containing 9 Rooms. W. C. &c. Terms easy. For particulars apply to H. J. PITTS, 179 Union St.

TO LET.

TO LET—DWELLING HOUSE, No 274 Princess street, formerly occupied by G. A. Chubb, Esq. Possession given immediately.
ALSO—DWELLING HOUSE, No 272 Princess street, at present occupied by C. A. Palmer, Esq. Possession given about 1st June. Rent low to good tenants. Anything that may be required to put the houses in thoroughly good order will be done. Apply to E. & R. McLEOD, Barristers, Ritchie's building.
TO LET—Two Houses, situated on King St East, Nos. 219 and 221. All modern improvements. Good Barn and Yard to each. Apply to CHAS. PATTON, 293 Princess st.
HOUSE TO LET, partly furnished, 244 King street, (east.) Large yard and garden. 10 rooms, with all modern improvements. Gas and water.
Also a Building on St. Davids st. suitable for workshop. Apply to MRS. H. ROBERTSON, 224 King street east.
TO LET—The UPPER FLAT in house Guilford street, Carleton, lately occupied by C. A. Shamper. Apply to A. H. DeMILL, Palmer's building.
TO LET—House known as "The Farns," on the Bay Shore, near Carleton. Apply to A. H. DeMILL, Palmer's building.
TO LET—A pleasant and convenient Flat, six rooms, 218 Duke st. Apply at premises.
TO LET—The residence of the late Mrs. Robert Jardine, on the Marsh Road, one mile from the city, known as Woodside, with Stable, Barns, Garden and 23 acres land. Apply to JOHN BOYD, Market Square.
TO LET—From 1st May next, for one or more years, two shops with small rooms attached. Also a large workshop in rear, suitable for a carpenter or tinsmith. Apply on the premises, 18 Church street, to G. PATTISON.
FOR SALE, OR TO RENT—From 1st May next, pleasantly situated Brick House, No. 96 Hazen street, at present occupied by K. Shives, Esq. House contains 11 rooms, with bath room, gas and water; good yard in rear; location finest and most desirable in the city. For further particulars apply to FRANK W. MULLIN, care American Rubber Store, 65 Charlotte street.
TO LET—A DESIRABLE SELF-CONTAINED Tenement, No. 161 Waterloo street, containing 10 rooms, with all modern improvements, bath room, arranged for hot and cold water, also good sewerage. For further particulars, apply to T. Youngclaus, City Market Clothing Hall, 54 Charlotte Street.
TO LET—No 199 Queen street, now occupied by Mr. Chas Ledlord; six rooms, including bath room. May be examined any afternoon. E. T. C. KNOWLES, 107 Prince Wm. street.
TO LET—The COTTAGE situate in Lancaster belonging to the Estate of the late John Clark; contains ten rooms, with china closet, bath room, hot and cold water, and water closet; frost-proof cellar; hot air furnace, etc., etc; also Garden with apple trees, currant bushes, etc. House will be let separately or with Farm containing 70 acres in good state of cultivation. Will be let for one or more years. Enquire of W. W. Clark, Mayor's office. W. W. CLARK and J. A. CLARK, Executors.
TO LET—In the Domville Building, large and small ROOMS, centrally located remember, pleasant and comfortable small families can be accommodated. Enquire of A. I. SPENCER, on the premises.
TO LET—From first of May next, the commodious premises, No. 165 Germain street, at present occupied by W. Malcolm Mackay, Esq. This is one of the best finished and most centrally located dwellings in the city; has hot and cold water, gas and other conveniences. May be seen on Tuesday and Friday afternoons from 3 to 5. Apply to W. J. DAVIDSON, 87 Water street.
TO LET—From first of May next, the premises on Sydney street, at present occupied by Chas. G. Parnholl. May be seen on the afternoons of Wednesday and Thursday of each week. For rent and other particulars apply to W. J. DAVIDSON, Water street.
TO LET—Brick Store, Corner Portland and High sts., Portland. A good stand for grocery store, provisions and country produce. John Connolley, Corner Portland and High sts.
TO LET—Lower flat of the house 25 Exmouth street, six rooms, modern improvements, hot and cold water. Apply on the premises.

JUST OPENING,
A fineassortment of
CHILDREN'S CARRIAGES
Styles, Quality and Prices warranted to suit. Give us a call before purchasing.
HUTCHINGS & Co.
Mattress and Bedding Warerooms,
101 to 107 Germain Street.
Agents for the Celebrated Ideal Washer.

WEATHER PROBABILITIES—Partly cloudy with local showers and thunder storms.

IS IT WORTH ANYTHING
Last August when we sold every piece of Dress Goods we had, every piece of Print, every Parasol, every pair of Curtains, and you were thinking only of the bargains you were getting then, what do you suppose we were thinking, of now—of the time when we would be reaping the benefit of our own sacrifice then.
IT COSTS YOU NOTHING
Is it worth anything to you that the stock from which you make your selections should be perfectly fresh and new?----It costs you nothing.
Think of a Store without one piece of last season's Dress Goods or Prints, without an old Parasol or pair of Curtains. Think of a bran new Store opening every morning in the year and you have a fair conception of
HUNTER, HAMILTON & McKAY
97 KING STREET.

WALL PAPERS.
I have just received another large lot of new Goods of all grades, borders to match, also, a large variety of plain and decorated window shades.
F. E. HOLMAN, - - - 48 King Street.

DANIEL & ROBERTSON.

LINENS. LINENS.
Intending purchasers of these goods will find it to their advantage to see our well assorted stock.
Table Damask in 6qr, 7qr, 8qr, 9qr, 10qr;
Turkey Tabling in 54 56 and 60in;
Linen Table Scarfs;
Crashes, Towellings and Towels &c.
LONDON HOUSE RETAIL.

KEDEY & CO. are selling all Wool Tweed for Boys from 35 cents, Dress Goods from 5 cents, and Wear Hamburgs from 2 cents.
The cheapest and best value in the city.
Don't fail to see the beautiful designs in French Costumes we have just received.
Another lot of those 45 cent undressed Shirts have arrived that you have been been waiting for.
TO ARRIVE NEXT WEEK—1,000 yards Check Summer Silks, which we are going to sell at 30 cents, regular price 60 cents. Call and see them.
KEDEY & CO., - - 213 Union street,
Next Corner Waterloo.

DR. SHARP'S ENGLISH TONIC BITTERS.

These well known and unrivalled BITTERS, prepared by a peculiar and elaborate Chemical process, from rare plants and herbs, and entirely free from all mineral, acid, and other noxious ingredients, have been found the most useful in Dyspepsia or indigestion, Diseases of the Liver and Kidneys, and Irritability of the Bowels.
In all cases of Debility; whether arising from illness, fatigue, or other causes, they prove eminently serviceable and afford *incalculable benefit*; and, being devoid of all spirituous and other injurious stimulants, may be given with happiest effects to *young children*, correcting in them the tendency to the generation of worms, and other Bowel complaints.
FOR FEMALES these Bitters are peculiarly suitable, giving tone and vigor to the system, and imparting new strength to the frame, which *protracted nursing* or other exhausting causes may have impaired.
They have been extensively and successfully used by the Medical Faculty, many of whose most distinguished members in New Brunswick, Nova Scotia, the United States elsewhere, have given ample testimony in their favor.
These Bitters produce a feeling of buoyancy, removing depression or melancholy, and hence are of great value in the treatment of Mental and Nervous affection. They produce a healthy flow of the secretions, and should be used by all who suffer from
DEPRESSION OF SPIRITS,
SLEEPLESSNESS,
NERVOUSNESS,
LOSS OF APPETITE,
And all kindred complaints.
Everybody knows that Sharp's Balsam of Horehound and Aniseed is the best cough medicine ever offered to the public.
Everybody ought to know that Sharp's English Tonic Bitters cannot be too highly commended for the diseases they are recommended to cure.
The sick should not delay a moment in procuring and using these bitters. Sold wholesale by T. B. Barker & Sons, St. John, and at retail by all druggists. The price is reduced so as to come within the means of all to 75 cents per bottle.
PREPARED BY
Sharp's Balsam Manufacturing Company, St. John, N. B., to whom orders may be addressed.

F. W. WISDOM,
Mill, Steamboat and Railroad Supplies, 41 Dock Street, St. John, N. B.
IMPORTER AND DEALER IN
Rubber and Leather Belting, Rubber and Linen Hose, Lace Leather and Cut Lacing, Cotton Waste and Steam Packing, Lubricating Oils, Mill Files, Emery Wheels, Emery Cloth and Emery, Wrought Iron Pipe, Cast Iron Water Pipe; Steam, Gas and Water Fittings, Steam Pumps, Steam Gauges, Injectors, Bolts, Nuts and Washers, Babbit Metal and Antimony, Steam and Hot Water Heating supplies.
Lowest Quotations Gven on Special Supplies.

SECOND EDITION.

BURNED TO DEATH.

A 5 YEAR OLD CHILD BURNED TO DEATH IN MONCTON.

All Efforts at Rescue Unavailing—The Body was Found Under the Attic Stairs—It is Supposed the Child was Playing With Matches—The Mother Crazed With Grief.

SPECIAL TO THE GAZETTE.

MONCTON, N. B. May 17.—A five year old son of a shoemaker named McGeary, was burned to death here, at noon today in the attic of a two story tenement in which McGeary lived and which was found to be on fire. When the firemen reached the scene Mrs. McGeary crazed with grief was shouting that her child was in the attic. The place was filled with fire and smoke but all search was unavailing.
Shortly after, the flames being partly subdued, the child was found under the attic stairs where the fire evidently had its origin in a pile of straw. The child was burned almost to a crisp and presented a dreadful appearance. It was with difficulty that Mrs. McGeary was got away from the burning building. It is supposed the child set the fire in the straw while playing with matches. There was not much damage done to the building.

WIFE MURDER.

A Pennsylvania Man Chops His Wife's Head into Pieces, and Tries to Kill His Daughter.

WILKESBARRE, Pa., May 17th.—James Doran, a well-to-do citizen of Mallby, three miles form here, chopped his wife's head into pieces, last night, and then attempted to kill his daughter, but failed. He afterwards cut his own throat, and died: Domestic trouble.

SERIOUS ACCIDENT.

An Iron Mould Bursts and Injures Eleven men.

BY TELEGRAPH TO THE GAZETTE.

San Francisco Cal., May 17. Eleven iron moulders were badly injured last night by the bursting of a mould and scattering of the red hot metal over the men.

The Jersey Lily's Auction.

BY TELEGRAPH TO THE GAZETTE.

NEW YORK, May 17.—All of Mrs. Langtry's scenery and stage properties are to be sold at auction, and it is thought that this indicates the Lily's determination not to appear again upon the American stage. Mrs. Langtry sails for Europe at the end of the month.

Strike Negotiations Suspended.

BY TELEGRAPH TO THE GAZETTE.

BERLIN, May 17.—Negotiations between the mine owners and the strikers, looking to a settlement of labor troubles have been suspended owing to one mine-owner declining to entertain the demands of the strikers. The other mine-owners were prepared to consider them.

Mr. Hewitt's Visit to London.

LONDON, May 15. In an interview last night ex-Mayor Hewitt, of New York, said he is here to look into matters connected with the manufactnre of steel, more particularly into the basic process of making open hearth steel. His visit he says, will probably result, in time, in the general adoption in America of the basic process and he is convinced that America will make iron and steel for the whole of mankind in the future.

Electors Investigation.

BY TELEGRAPH TO THE GAZETTE.

INDIANAPOLIS, Ind., May 17.—The Federal Grand Jury are again investigating the election irregularities, and some of the parties who escaped trial by reason of the quashing of the indictments by Judge Woods, will be re-indicted.

A Beneficial Rain Fall.

BY TELEGRAPH TO THE GAZETTE.

ST. PAUL, Minn. May 17. The rains of the last two or three days have been of immense benefit to the crops and the crop reports received at the various railway offices on yesterday were almost without exception of a most favorable character.

Miners Refuse Reduction.

STREATOR Ill, May 17th. The miners in the northern Illinois district refused to accept the proposed reduction by the operators and the indications are that mining in that section will be suspended sometime.

A Large Packing House Burned.

BY TELEGRAPH TO THE GAZETTE.

COUNCIL BLUFFS, Iowa., May 17.—J. T. Stewart's big packing houses were burned yesterday. About a million pounds of meat were destroyed. Loss $100,000.

Queen Mary of Bavaria Dead.

BY TELEGRAPH TO THE GAZETTE.

MUNICH, May 17.—Queen Mary of Bavaria, the mother of King Otto, died from dropsy and cancer of the liver.

The Military and Strikers Collide.

BERLIN, May 17th.—A conflict has occurred between the military and the strikers near Breslan. The troops fired upon the strikers, killing a number of them.

This is Arbor day in the public schools of this city, and, while there were no general examinations, there were uniform studies in all the schools today on plants, plant life and planting trees, etc. The studies were practical and the blackboard. There were a few trees planted at Victoria school.

LOST.

A LARGE BROWN DOG, with long hair answering to the name of "Harry." Was lost or taken off the street, at or near Mr. Parlons's building on Charlotte street to-day. Anyone returning the dog to J. A. MCINNIS will be suitably rewarded.

THE PARNELL COMMISSION.

Will Not Report to the House of Commons Until Feb'y 1890.

BY TELEGRAPH TO THE GAZETTE.

LONDON, May 17.—Father O'Donovan testified before the Parnell commission to-day and said the moonlighters at Tulla were opposed to the League. They had threatened the witness who was under protection by the police while he was connected with the League at that place.
Father O'Donovan attributed the increase of crime during the league's existence to the action of the landlords in enforcing evictions.
The witness had denounced crime from the altar of his church on forty Sundays. The Commission will not make their report to the House of Commons until February, 1890.

A SICK CITY.

Suffering Caused by Immense Quantities of Decaying Fish.

BY TELEGRAPH TO THE GAZETTE.

SIOUX CITY, Iowa, May 17.—The people along the Iowa river near Tama city are suffering from the effects of the massing of decaying fish in the river. Large quantities of the dead fish have been taken from the river but the supply is inexhaustable. An investigation into the cause of the pollution will be made.

SAW THE SEA SERPENT.

The Captain of an English Steamer is First on Hand This Season.

PHILADELPHIA, May 15.—Captain Smith chief officer of the British Princess, in port from Liverpool, comes to time with the first sea serpent story of the season. It was on Saturday, May 4, and in latitude 44, longtitude 42.40 that Captain Smith says he saw his big snake, which he says was 150 feet long, with eyes like a ship's starboard light. When sighted a large section of his snakeship stood perpendicularly out of the water, and as it was daybreak, with a smooth sea, there was opportunity for a good view of the monster. Several passengers who were on deck at the time are said to have seen the snake, but when Chief Officer Smith cried out for Captain Freeth to come on deck the monster turned tail and fled, churning the water like a Mississippi sternwheeler.

THE GENTLER SEX.

A New York lady was lately seen with a tiny watch set in the back of her glove.
Hoosier's Nest is the name of Mrs. Halford's winter retreat at Orlando, Fla. It is a point of land jutting out into Rock lake.
Rhoda Broughton, the English novelist, lives in a little old house in a little old street at Oxford, with a walled garden filled with roses.
The right of women to practice medicine in Canada has been established by the successful application of Miss Michel, a graduate of Queen's university, Kingston, for a license.
Miss Rollins Morse is credited with a society coup this winter. She is the daughter of Rear Admiral Charles Steadman, United States navy.
Mrs. Frances Hodgson Burnett says she spends about one-fourth of her life at present on the cars, vibrating between managers and publishers in New York and house decorators and furnishers in Washington.
Mme. Carnot, of France, has set the example among the ladies of the presidential court by wearing lilies of the valley on all occasions, and these flowers are now regarded as the emblem of the Carnot regime.
The income of the Dowager Empress of Germany is estimated at $700,000. Of this $300,000 comes from the state and the remainder from her private fortune. She has just inherited 5,000,000 francs from the estate of the Duchess of Galliera.
Miss Fabien, an English woman, passed through New York recently on her way to the Sandwich Islands, where she goes to nurse a leper colony at Malakai. She can never again mingle with the outside world. It is hard to see how heroism can go farther.

How to Rest.

Dr. Jackson's Health Journal says a cat is a sermon to nervous people. She finds the quietest spot about the place, where it is cozy and sunny, or in summer shady, drops down just as her flesh will drop, with each muscle relaxed and goes to sleep. The doctor's cat sermon is that we Americans do not know how to rest or sleep, or how to recuperate and make the most of life. What we need is to know how to relax every time we feel tired or fagged, instead of pegging on under stimulus of tea or alcohol.

To make tough steak tender, take a teaspoonful of salad oil, two teaspoonfuls vinegar, a little cayenne pepper. Lay the steak upon it and let it remain one hour, then turn over and let it lie an hour.

Telegraphic Flashes.

A former sea captain of the Hudson Bay company has been in jail at Montreal since last October, for a debt of $38, which he is utterly unable to pay. A Habeus Corpus will be applied for tomorrow.
Rufus Pope has been elected to succeed his late father as representative of Compton by a sweeping majority.
Sir Leonard Tilley has arrived at Ottawa en route to the Pacific coast.
The gas made from the well at Kingsville, Ont., is rather odoriferous, due probably to generation from animal matter.
A sensation has been created at Toronto by the announcement that the Federal Bank intends to sue S. Northeimer, its late president, for the money lost the bank through the operation of the late Commercial Loan and Stock Company.
The steamship "Alaskan," of the Oregon Railway and navigation Company is reported as having foundered off Cape Blanco. The officers and crew were picked up and brought to San Francisco.
The Supreme Court of Canada has adjourned till May 30th.

The Weather.

WASHINGTON, May 17.—Indications—Fair, warmer, sontherly winds.

WOULD BE A HERO.

A DIME NOVEL STUDENT DEMONSTRATES HIS STUDY.

He Wants to be a Wild West Hero and Deliberately Shoots Two Young Friends and Escapes.

CHICAGO, May 17.—Frank Jasinski, 16 years old, who is possessed of an abnormal desire to become a Wild West hero, last night deliberately shot, and fatally wounded an acquaintance of the same age named Frank Kiowski, who was standing in front of his home. Jasinski then coolly took aim and fired at another acquaintance named Mike Meka, wounding him in the shoulder though not dangerously. Jasinski escaped. He has been a student of flashy dime novel literature.

IN AN INSANE FIT.

A Husband Kills his Wife and Then Takes his own Life.

INDIANAPOLIS, Ind., May 15. — Mrs. Schroeder, carrying her nine months old baby, early this morning went into a bar room where her husband was beginning the day. Apparently in a fit of insanity he sprang upon her and almost severed her head from her body with a razor. The woman died instantly. Schroeder ran to the common near by, knelt down and killed himself with the razor used on his wife. He inherited insanity from his family.

The Common Council.

The St. John Common Council met yesterday afternoon in the City Hall. His worship the Mayor presiding. Alds Lantalum, Emerson and Barker were absent.
The arrival of President VanHorne of the C. P. R. was referred to by Ald. Peters who suggested that the council should submit all information about the harbor to that gentleman, and should also point out to him the advantages of St. John as a terminal port, and find out what the C. P. R. intends. A motion involving these views was passed after brief discussion.
The general committee reported as follows:
1. Your committee have had under consideration that part of the communication of Frederick Sandall of 12th September last with reference to the suspense account of the late William Sandall and referred to this committee to consider on the 6th day of February last, and they recommend that the chamberlain be instructed to close the suspense account of the late Wm. Sandall.
2. Your committee would further recommend that the recorder be instructed to have the mortgage against the property of the late Wm. Sandall cancelled under the common seal.
3. Your committee have had before them the report of the western lands committee with reference to the petition of the New Brunswick Brigade of Garrison Artillery asking for certain lots of land for the purpose of building a drill shed thereon, and they recommend that the consideration of the matter be referred to the council of the new city after the organization of the board in connexion therewith.
The report was considered section by section. The first two sections were adopted. It was moved that the third section be adopted and an amendent was offered that it be struck out. Both resolutions were voted down, however.
The finance and accounts committee recommended that the council concur in the issue of $12,700 of sewerage debentures required as estimated, such debentures to be issued from time to time as the commissioners find necessary. Adopted.
The harbor committee asked authority to call for tenders for planking South Market wharf, and to be empowered to proceed with the work as it is necessary it should be done at once; also that on or before the 18th inst. they have authority to disposed of the west side harbor revenues in their discretion. Adopted.
The fire committee recommended that $75 per month be the pay of John E. Wilson who is to be appointed by Chief Engineer Kerr to the position held by the late James W. Melick, including superintendance and repair of fire alarm. Adopted.
The west side land and accounts committee recommended the acceptance of $75 from John K Tryon [illegible] for rears; that the [illegible] rent and taxes be accepted from Robert Pike and two years rent and taxes from John Dixon; that a surrender of the lease of lot 251, Albert ward, issue to Jacob Ross be accepted provided he pays arrears due to May 1st; that Elizabeth Moynehan be granted a renewal of the lease of lot 951, Albert ward, to expire May 1st. 1900; and that the recorder's bill be paid.—Adopted.
E P Leonard asked appointment as engineer on No. 3 fire Company. Referred to Fire Committee.
The Chairman of Assessors was authorized to employ necessary clerical assistance.
Ald. Shaw explained that the Fusiliers would give a concert on the square on the Queen's birthday.
A lease of 751 and 755 on Duke street was granted to Alex. M. Magee.
A resolution moved by Ald. Lander for the leasing of the lots in Carleton asked for by the N. B. B. G. A., was ruled out of order.
John McGourty offered to build all required retaining walls on Sewell street. Referred to Street Committee with power to act.
Petitions from Thos. Condon and David Knight, relative to taxes, were referred to the appeals committee.
James McDade complained of the dangerous condition of a retaining wall on Mill street. Referred to the city engineer to report upon it.
The City Cornet band asked permission to give open air concerts once a week on King square. The council granted the same, the concerts to be given under the direction of the mayor and the chairman of the street and lamp committees.
The meeting adjourned.

Mr. Corte, Civil Engineer, has discovered a great oil well at Kingsville, Ont., that has a tremendous pressure.

A VERY RAPID CARRIER.

Two Hours from the Hub to New York —An Invention with Great Possibilities.

In the Old South church, Boston, Tuesday afternoon was exhibited to a small party of invited guests a new electrical invention which has the possibilities of a revolution in methods of transportation. It is proposed at first to adapt it to the transmission of mail and small packages, but Prof. A. E. Dolbear, who explained it to the party, said that it was not impossible nor improbable that it could be so enlarged as to transport several persons at once and that the spectators might prepare their minds to see such use made of it. The exhibitor in behalf of the patentee, Mr. Williams, said that the electric carriage will be able on the present scale, to make the trip from Boston to New York in two hours, but Prof. Dolbear said that there was no practictal limit to the speed to be attained, short of the friction developed and the resistance of the air.
The carriage which was exhibited Tuesday afternoon was mounted upon a wooden track, on posts about three feet high, with an ascent of six inches in fifty feet, and it ran on a wheel at each end. It was about four feet long and had a capacity for about 1000 letters. The scheme of mail service is to send off one of these cars as often as once in five minutes, if necessary, and so prevent any accumulation of letters to wait for the departure of railroad trains as at present. It was said that the late Postmaster Pearson affirmed that if a method could be devised to prevent the accumulation of mail matter, the postoffice people would see that it was enforced.
In brief the power is applied to the carriage in this way. It has long been known that if insulated wire be wound around so as to make a hollow coil and then a current of electricity be passed through, the coil has power to suck into itself a magnet and hold it exactly in the centre. Now at frequent points along the track (they were once in two feet on his track, but Prof. Dolbear said they might be ten feet apart in a larger structure) are these coils of wire and they are connected so that a current is passed through them. The power in the first is about one-half of one horse-power and the coils are so arranged that as soon as the car (which is really a great magnet) is drawn into the center of each, the power is automatically cut off and the car rushes along to the next coil. The average power in these coils is 25 pounds in this track and so there is that constant force to propel the car. Thus it is possible to attain great speed. Prof. Dolbear explained the apparatus at some length, and said that it could be maintained at a very small cost. The whole tone of the explanations was that the invention was practical and cheap, and would be of immense consequence in the future.

MONEY AND TRADE.

Rates of Exchange — To-day

	Buying.			Selling.
London, 60 day	9			9¼ p. cent.
Do., sight	93			10¼ p. cent
New York	¼ dis			¼ prem.
Boston	¼ dis			¼ prem.
Montreal	¼ dis			¼ prem.

New York Markets.

New York, May 17.

	Yesterday Opening	Yesterday Closing	Highest	Lowest	30 p. c. Yesterday
Chi, Bur & Quin	100¼	100¼	100¼	100¼	14000
N Y Central	.....	.....	.....	.....	.....
Cen Pacific	.....	.....	.....	.....	.....
Canada Southern	52½	52½	52½	52½	900
Delaware & Hudson	139	139	139	138	2900
D & Lack	146	146¼	146	146	17000
Erie	28	28	28	27	1800
Consol. Gas	90	91¼	91¼	91	8132
Rocking Valley	18	18	18	18	.....
N J Central	96	96	96½	96½	3000
K & T	.....	11	11	11	.....
Lake Shore	103½	103½	103½	103½	4000
Lon and Nash.	67½	67½	67½	67½	700
Mip. Pacific	72½	72	72½	71½	2200
N Y & New England	44	44	44	44	7000
Nothern Pacific	.....	.....	.....	.....	.....
Northern Pacific pref	61½	61½	62½	62½	1100
Chi & Nor.	109	109	109	109	14000
Omaha	34	.....	.....	.....	.....
Oregon Trans	37½	37½	40½	37½	41000
Pacific Mail	38	38	38	38	400
Ph. & Reading	45½	45½	45½	45½	53000
Richmond Term	25½	25½	25½	25½	.....
St Paul	68½	68½	68½	68½	24000
Texas Pacific	21½	21½	21	21	700
Union Pacific	60½	60½	60½	59½	5200
Western Union	86½	86½	86½	86½	3000
Wabash	.....	.....	.....	.....	.....
Wabash pref	29½	29	29½	28½	4000
Norfolk & W pref	23	.....	.....	.....	.....
National lead Trust	22½	22½	22½	22	.....
Cotton Oil Tts	26½	26½	26½	26	.....
Ten & St Ls	43½	43½	44	43½	.....
Hous Tunnel	95	95	95	95	.....
Chicago Gas Trust	63½	63½	64	63½	.....
Sugar Trust	81	81	81½	81½	.....

U. S government bonds 4 per cent 129½ at 2.

Chicago Markets.

	Yesday Close	To-day Open	Highest	Low. Close
Wheat—June	80½	80½	81½	80½
July	76½	76½	77½	76½
Sept	75½	74½	74½	74½
Dec	76½	76½	76½	76
Corn—June	34½	34	34	33½
July	34½	34½	34½	34½
Aug.	35½	35	35½	35
Pork—June	11 40	11 45	11 45	11 45
July	11 45	11 55	11 65	11 62
Petroleum	82½	82½	82½	82½

London Markets.

Consols 98½ for both money and account.
LONDON, May 17.
United States Fours.....
Do, do. Fours and a half.....
Atlantic and Great Western first.....
Do. do do seconds.....
Canada Pacific..... 56½
Erie..... 29
do. Seconds..... 10½
Illinois Central.....
Mexican ordinary..... 23
St Paul Common..... 63
New York Central..... 103½
Pennsylvania..... 54½
Reading.....
Mexican Central firsts.....
Bar Silver.....
Spanish Fours.....

Money 1½ @ 1½ per cent. Rate of discount in open market for both short and three months bill is 1½ per cent.

Liverpool Markets.

LIVERPOOL, May 17—Cotton very slow business. American middlings 5 1-16 sales; sales 16,000 bales; speculation and export 500 bales; receipts 17,000 bales: American 5,800 bales. Futures dull and irregular.

Stocks and Bonds.

From J. M. Robinson, Banker and Broker, No, 101 Prince William Street.

ST. JOHN, N. B., May 17, 1889.

Bank	Par of Share.	Last Div'nd	Asked.	Offer.
New Brunswick	100	6 p c	225	223
B N America	243.33	3½ p c	154	152
Nova Scotia	100	4 p c	145	142
Merchants	100	3 p c	126	123½
Halifax Banking Co.	20	3 p c	114	112
St John City	100	4 p c	135	129
People's Bank of N. B	150	4 p c	200	195
Montreal	200	5 p c	225½	222½
Commerce	50	3½ p c	122	119½
Merchants	100	3½ p c	140½	140
Toronto	100	4 p c	230	210
Ontario	100	3½ p c	135	132
Molsons	50	4 p c	169	164
Montreal Tel Co	40	2 p c qur	90	85
Montreal Gas Co	40	6 p c d	200	199
C P R		x	56	55½

OKLAHOMA.

THE COUNTRY BEING DESERTED VERY RAPIDLY.

Guthrie Has Lost About Half its Population but Oklahoma City Still Holds its Own.

WACHITA, Kansas. May 16.—Col. Richards, late land commissioner, has just returned from Guthrie. He says that Oklahoma is being deserted very rapidly and such is the expression of a number of other persons who have been over the country. The grand rush of April 22nd appears to have been followed by a reflex movement as great as the advance.
Many who then went into the country were induced to do so by the highly colored description published by the Oklahoma agitators. Many reached the land around Guthrie and seeing its true character went further south. Others who had been over the country in advance struck out from the first for Canadian valley and having thus succeeded in securing desirable lands intend to remain and prove up their claim.
Guthrie had on the opening day 10,000 people. To-day it has not half that number. Still, improvements of all kinds are being made and the people interested in the place are making strenuous efforts to boom it.
Oklahoma City's population to-day is about the same as the opening day and it has made more substantial improvements than Guthrie. Everything is quiet and peaceable throughout the whole country.

Provincial Lunatic Asylum.

To the Editor of the GAZETTE.

Is there not something wrong in the way financial matters are managed at the Provincial Lunatic Asylum?
On 22nd. May 1885, owing to sickness in my family, I was obliged to place an imbecile daughter in the above named Institution, paying entrance fee of $20, and afterwards $10 additional. Being myself in a poor state of health, and about to leave the province for a time, on 4th. May 1886, I deposited in trust for my daughter's benefit, the sum of $500. with the Secretary, Mr. R. W. Crookshank, requesting that an agreement be made with the Commissioners, and a reservation inserted therein regarding the return of said deposit should the patient die, or be removed by her relatives within a certain time. The acting commissioner for St. John, Hon. Mr. Ritchie, Solicitor General, who was present, said he would have the case attended to at their first meeting to be held in a day or two, and a memo. of agreement was to be forwarded to a clergymrn of Kings county, who had kindly taken charge of my papers. Hon. Mr. Ritchie admits that a reservation was to be inserted stating that if the patient dies, or was removed before all trust money was expended, a *reasonable* charge was to be made and the balance returned. (My notes are rather different). On my return in July, 1887, I learnt that no memorandum had been sent—that the trust money had been invested—the Solicitor General, but nothing, not even interest, had been paid for my daughter's benefit, nor was anything paid to the day of her death, which took place on the 27th of June, 1888, since which time no settlement has been obtained, although I have written many times and also attended personally, nothing but fair promises resulting therefrom.
At a meeting held in November last with Messrs. Crookshank and Ritchie by appointment, more than four months after my daughter's death, I received the Chief Superintendent's bill, in which I was charged $130 a year for three years, and thirty-seven days, being $10, per annum more than a neighbor of mine pays for a female patient, who has a good bed and bedroom to herself, while my poor daughter had no such privilege, but appeared in her thin clothing and old shoes tied with cotton rags, to be, as in reality it seems she was, a nonpaying patient. No entrance or other fee was deducted from said bill, nor any interest allowed on trust money now invested over three years, leaving less than $100 as due me which I declined to accept, thinking I ought not to be charged even as much as my neighbor instead of more, and that all payments made by me, and interest of 4 per cent on the $500 trust money invested should be credited and allowed. An M. P. P. very kindly tried to have the matter settled for me during last session of the House of Assembly, but was put off with fair words until the session ended, leaving the case as it was last November.
If it had been positively stated at our first meeting, that right or wrong, the decision of the Solicitor General and Chief Superintendent must be accepted as final, otherwise nothing to be paid to me, then a great deal of anxious worry, and, through living at a distance much useless expense, would have been saved. Had the last ten months and a half not spent in vain efforts to obtain a more favorable settlement.
C.
May 16, 1889.

**Small

MC2398

POOR DOCUMENT

THE EVENING GAZETTE

is published every evening (Sundays excepted) at No. 21 Canterbury Street.

JOHN A. BOWES, Editor and Publisher

THE EVENING GAZETTE will be delivered at any house in the cities of St. John and Portland for a month for thirty-five cents. The subscription may be paid at the office, or to any news agent who sells the GAZETTE.

ST. JOHN, N. B. FRIDAY, MAY 17, 1889.

THE SHORT LINE.

The opening of the Short Line railway is very near at hand, for on the 3rd of June, a fortnight from Monday, this great line, so long hoped for by the people of St. John, will be formally opened to passenger and freight traffic. The time from St. John to Montreal, according to the time table which has been arranged, will then be 17½ hours, trains leaving here at 3 p. m. and arriving at Montreal at 8-30 next morning. The time from Montreal to St. John will be 18 hours trains leaving there at 5,30 p. m. and arriving here at 2.30 p. m. next day. The time of the journey from St. John to Montreal is thus reduced to about half what it is by the Intercolonial.

This line has been so long in coming that a great many people can hardly be convinced that it is a reality, but the fact that Mr. VanHorne who arrived here yesterday, actually came over the Short Line, and performed the journey in 19½ hours, ought to convince the most sceptical that it is an accomplished fact, and set them to preparing for the new condition of things which the road will bring about. First of all comes the question of harbor facilities which is the most important of all. It is evident that a large sum of money will have to be expended in building new wharves and grain elevators, and that expenditure must be made either by private parties, by the city, or by a harbor commission. We have not heard of any private parties with sufficient capital for the purpose, who are disposed to invest it in expensive harbor works so that practically the question is reduced to a direct civic expenditure, or a harbor commission. In our opinion the latter is the preferable course, and it will be the first duty of the new council, created by act of the Legislature, to deal with it in some way. A two-thirds vote of the Council will be required to put the harbor in Commisson, and there will be no difficulty in obtaining such a vote, if not in the next council, at all events in the council to be elected in June. Whatever is to be done should be done now.

WILL MR. RITCHIE EXPLAIN.

If Mr. Robert J. Ritchie has any sufficient explanation to offer of the extraordinary transaction in connection with the Lunatic Asylum, which is related in our columns to-day by a correspondent, it would be well for him to make it public at once. Our columns are open to him or to any other person connected with the Asylum, who can give a good and satisfactory answer to the following questions:—

1st. Was the $500 paid by C. to Mr. Ritchie invested?

2nd. If so, where was it invested and what interest does it draw?

3rd. Why does the fact of its investment not appear on the books of the Asylum or of the Commissioners?

4th. Why was C., apparently for the purpose of making up a big bill against him, charged more for his daughter, who was treated as a pauper patient, than were the relatives of patients who had separate rooms? and why was *it* that he was neither credited with the interest of his investment, nor with $20 paid at one time and $10 at another time, to Dr. Steeves?

5th. Do the Asylum books show that any part of the $500 paid by C. was credited to the expenses of the current year, as coming from a paying patient, or was the making up of this big bill against C. merely an afterthought, when it was found that C. was demanding some part of his money back?

If these questions can be answered in a satisfactory manner by Mr. Ritchie, it will be well.

THEY HAVE RESIGNED.

Dr. Alward and Dr. Stockton have carried out their threat and resigned their seats in the Assembly, and every honest man in St. John will honor them for it. If the representatives of this city do not possess the power to prevent the dismissal of an old and tried public servant, and to stop the appointment of another in his place, one that the people do not want, the only course open to them is to resign and appeal to the people on the question. In making this appointment Mr. Blair and the Provincial Secretary broke faith with the members who have resigned, and proved themselves not only utterly regardless of the feelings of the people of this city, but recreant to their pledges solemnly made to two of their supporters in the House of Assembly.

The people of this great constituency have now but one duty to perform, to reelect Messrs. Alward and Stockton by such an overwhelming vote that all men may see the extent of the indignation that has been aroused by Mr. Ritchie's appointment. The Provincial Secretary, while engaged in a futile effort on Wednesday evening to induce Mr. Rourke to run as the government candidate, declared that he, the great David McLellan, could beat any one who opposed him in this constituency by a vote of three to one. If Mr. McLellan is so very confident of his ability to be returned by such a majority, let him step down like a man and enter the lists against the opposition candidates. We challenge the doughty David to do this, and if he resigns we promise him such a Waterloo as no other Provincial Secretary of New Brunswick ever met before. The deacon, however, is not likely to resign; there is no fight in him. Talk is cheap, but neither now nor on any future occasion, will he face the indignant people of St. John at the polls.

Sir Leonard Tilley is at Ottawa on his way to the Pacific and the power of the Provincial Government to make further bad appointments, for the present, has ceased.

NOTE AND COMMENT.

◊ The Common Council did a wise thing yesterday when they closed the suspense account of the late Chamberlain Wm. Sandall, and ordered the mortgage on his property to be cancelled. This is exactly what the GAZETTE advised them to do several weeks ago. No other city paper seconded the suggestion, but the city fathers saw that it was a wise one and adopted it.

The fire in Quebec yesterday appears to have been a dreadful affair. We in St. John can well appreciate what is meant by the turning of 5000 or 6000 persons into the street, in a single day. The loss of life is also greatly to be regretted. Major Short, who was killed, was well known to many persons in St. John.

The result of the Compton election does not look much like a reaction against the government. The majority given to Rufus Pope, the son of the late minister of Railways, is an overwhelming one.

A Swell's Blunder.

Swells come in great variety in Boston. There are all sorts and conditions of them, but the swell that interests an unsympathetic anti-swell more than any other is he who blunders in the dark some paths of etiquette. A fiendish joy is not unnatural when a swell commits a betise without knowing it. Not many evenings since a leading light, a swell, who is so afraid of being seen in the wrong drawing rooms he refuses to go anywhere, ventured out into the radiance of a select circle. He is a handsome swell, big, well groomed, of literary habits, and, were he not much married, would belong to the rank and file of mashers. At all events, one fair stranger present was much overcome by his many charms and gracefully submitted to being "mashed" on this particular occasion.

Everything was progressing favorably. The swell was swelling with content at his conquest, the lady was enjoying a view of the immaculate splendor of his shirt front and the perfect fit of the low cut moire waistcoat, when refreshments were passed, and conversation for a moment gave way to ice cream. Presently a wicked little macaroon fell from the lady's plate to the floor. The swell gallantly stooped—to brush it aside? Not a bit. He carefully picked it up and deposited it on his companion's plate. Alack-a-day! How the magnetic current, which had flowed so fast and strong before, chilled in that fair lady's breast at this solecism, can only be appreciated by the author of a book of etiquette. In her eyes and in the wandering eyes of others, this swell's reputation had gone. To her, at least, he is no longer a swell, and if he stays away from her parties forevermore, she will never reinstate him in the upper tier of the four hundred.—Boston Herald.

A Notable Athlete.

As a horseman, from beginning to end of his vigorous life, Washington had no peer. Like all Virginia boys he took to the saddle as a duck takes to water. Once astride his steed, it was all but impossible to dislodge him. From the day when as a lad he first rode to hounds after old Lord Fairfax, of Greenway Court, across the county named for that worthy nobleman, he was a skilled and dashing fox hunter. In the army, when on horseback, riding down the line, cheered to the echo by the soldiers, who believed, with a superstition worthy of the ancients, that here was a being born to lead them, he was physically the most imposing figure present. In person, Washington showed in maturity the fruits of the lifetime he had given to what athletes nowadays call "training." His height—six feet two in his stockings at all times were those exact of a "crew" or "team" of modern days before the occasions when those heroes appear in public to fill with despair or exultation the bosoms of their friends. From the Indians of the Shenandoah wilderness, among whom he spent weeks during his first surveying tour, he learned the swift, elastic tread that distinguished him in walking. His powers of endurance were worthy of his extraordinary physical strength, though it must be said he had few illnesses to test his constitution, and, indeed, was rarely ailing.—St. Nicholas for March.

Industrial Insurance.

Industrial insurance brings an indemnity against loss by death to those who most need it. Among the working classes a man's labor is his only source of income and gives his life its only value in an insurable sense to his dependents. The necessity of providing against loss by death is greater among the poor than with those who have wealth, much or little, to leave to their families.

The fact has been recognized in Germany, where insurance has been made compulsory. Small sums, reckoned according to the weekly wage, are taken from the pay of the worker by the employer and paid to the government. These sums provide for a sick benefit and an insurance against old age and infirmity. In case of illness thirteen weeks of free medical attendance and a money allowance equal to one-half the wages are allowed. At death an amount equal to twenty times the local daily wages of an ordinary day laborer is paid to the survivors. In old age and infirmity a yearly stipend is paid. The employers contribute equally to an accident fund, which provides for total or part disability or death. The state, the employers and the employed contribute equally to the old age and infirm pension fund. The sick fund is maintained by the employes.—Chicago News.

It is a mistake to paint sin too alluring and attractive. It makes young people want some. As a matter of fact sin is ugly and full of misery and pain, no matter how it may be colored or sugar coated.

Testimony in a recent suit brought by Harris, of Philadelphia, to obtain wages due him, revealed the fact that he had been employed to make trousers for 99 cents a dozen, or 7½ cents a pair.

Never Despair.

Even when all seems lost, there is yet hope. Many a despairing, disheartened victim of dyspepsia, liver complaint, kidney complaint, scrofula or rheumatism, has been brought back to health and usefulness by Burdock Blood Bitters, the greatest remedy known for all blood diseases.

Of Great Service.

"I have used Hagyard's Yellow Oil for cuts and scalds on horses' shoulders, and they got better at once. I have also used it for sprains, burns, cuts and croup among my children, and can recommend it highly as of great value." W. Service, Minga, Man.

Faithfully Recommended.

In the Spring of 1888, I had inflammation of the lungs, which left my lungs weak. I had a very bad cough, and resolved to try Hagyard's Pectoral Balsam. It did me more good than any other medicine I have ever taken, and I can faithfully recommend it." Miss Mary, Kay, Virginia, On

THE WISE SKELETON.

IT SITS IN A WINDOW AND SMILES AT THE WORLD'S VANITIES.

Utters No Comment or Complaint—Mayhap a Little Short on Flesh and Blood, but Long on Bones, and Otherwise a True Philosopher.

"To what base uses we may return, Horatio," says the gospel of Bacon, according to Shakespeare.

A man sits in the window of a store on Wabash avenue, who, if he would consent to break the silence he has fallen into, could utter the same sentiment.

He has experienced all the depths and shallows of life and now smiles a perennial smile at all existence.

Summer melts him into a smile and winter freezes it on him. He is really the only Chicago "L'Hommo quirit."

The slamming door never seems to jar his nerves, nor do wind gusts puff his joints into rheumatics; the school girl, passing, comments on his ugliness in his presence; the clogue, extractor of great thoughts from small cavities, passes, glances at him and makes a memorandum "suggestive of Ezekiel's vision; no commentator hitherto has explained that chapter; I may be able to throw some light on it;" sympathy embalmed in perfume and guarded by a fierce cane approaches and discovers, through a glass, the smiling philosopher. "Absolutely abominable! Such a beastly caricature to be exhibited in public." Even a bootblack passes comments on him: "Stuck on yourself, ain't you? Grin like it, anyway. Need a shine all the same, cause you ain't polished in your manners."

WATCHING THE HURRYING THRONG.

All day the philosopher with nothing but a smile left on him hears the wisdom and prattle of all classes.

He still sits in his chair as the gray pall of the night falls upon the city, as the moonlight comes over the lake he and the man in the moon smile at each other, though his is the wiser smile of the two. The stars come out and wink at him, but he has peered farther than their tiny lanterns reveal. He has crossed the bridge of the milky way and knows the very keystone of its architecture. He could write an astronomy that would answer more than preachers can ask. He has hunted with Orion and found the end of the rainbow. The rage of a comet he is indifferent to.

Still in the gray of the morning he sits in the shop window looking only into the street. He sees the stirring clerk lift the shades, planning to gobble the proprietor after awhile; he sees the proprietor a little later scheming an under thrust at other proprietors. Soon after he sees the incoming tide of humanity that is to flow twelve hours, then ebb, surge and beat higher and stronger; a merciless wave in which some are on top and others go down and are lost. His ear discerns the groans of the lost amid the exultings of the successful. Yet he regards the little atom of humanity that is crushed into paving stone for another and the proud victor alike, with a smile. On the lady who caricatures a dromedary and suffers her life to be choked within six inches of her neck to be a lady, passing on her way to tell her dearest friend that the long haired musician who refused to play at the latter's musicale is to play only at hers, is bestowed the same. He moves his toothless jaws in attempt to mumble "vanitas vanitatum."

Then he looks back into the shop where he is engaged and where doctors' supplies are kept. The sight of a little powder or a bit of steel, confidently expected to regulate the length of human life, brings another smile. It is to him as if a fish in Mammoth cave should suddenly flop up and command: "Let there be light."

HE KNOWS THE PILL PEDDLERS.

He smiles approvingly at the rapid growth of science when some physician comes in and recounts "a beautiful operation, but unfortunately the patient died at the end." He himself is an advertisement of the climax of medical practice, and illustrates what the physician means when he promises to "bring one through smiling."

He knows, too, which are the bread pellets on the shelves for ladies who want to see their doctor but not his medicine, and which are intended to necessitate a return visit.

And the drugs that carry one to the shadowy bourne.

He knows which dental punches fill up cavities while slyly puncturing others, and the braces which used once become indispensable.

At the same time he sees honest old Dr. Pilliags tremblingly stumble upon a discovery that reverses the whole treatment of a disease and the smile radiates through the very sutures of his cranium.

Physicians' blunders do not at the same time annoy him. They support the world. A doctor starts after a man—soon the undertaker follows; then the florist; the merchant in mourning goods and the dressmaker join the procession, followed by the preacher. The lawyer brings up the rear with a cavalcade of probate judges, clerks and executors. Some private school will soon receive an addition or two, while society will be furnished divertisement in a captivating relict's guileless disportings. And all because of the doctor's pill.

The bony philosopher knows that the doctor is the connecting link in humanity. Unmoved in the midst of the whirl, to the turbulent and the grasping, to the idle and frivolous alike, he has the same message.

It was printed 300 years ago across the water, above the skull and crossbones of a brother in a Nuremburg cathedral, and reads:

As you are now, so once was I;
As I am now, soon you shall be;
Prepare for death, and follow me
—Chicago ...

Ink stains are removed by the immediate application of dry salt before the ink has dried. When the salt becomes discolored by absorbing the ink, brush it off and apply more; wet slightly. Continue this till the ink is all removed.

Policemen Suffer

From rheumatism, dyspepsia, kidney complaint and many other ills, in exactly the same manner as ordinary mortals, and Burdock Blood Bitters cures them quickly and permanently just as it always does in every case, from whatever cause arising.

Good For All.

Dear Sirs:—I can recommend Hagyard Yellow Oil as a sure cure for rheumatism from which disease I suffered some time but was cured with two bottles. It is the best thing I can get for man or horse. J. Mustard, Strathavon, Ont.

Mist On Earth.

As morning sun, with strong vivid ray,
Drives from the earth the sullen mists away,
So B. B. B., in strength and power grand,
Doth rout disease and stay death's heavy hand.

A man named Sullivan who resides at Diamond harbor, died in a fit at Quebec yesterday.

Veni, Vidi, Vici! This is true of Hall's Hair Renewer, for it's the great conqueror of gray or faded hair, making it look the same even color of youth,

"Try Ayer's Pills"

For Rheumatism, Neuralgia, and Gout Stephen Lansing, of Yonkers, N. Y., says: "Recommended as a cure for chronic Costiveness, Ayer's Pills relieved me from that trouble and also from Gout. If every victim of this disease would heed only three words of mine, I could banish Gout from the land. These words would be 'Try Ayer's Pills.'"

"By the use of Ayer's Pills alone, I cured myself permanently of rheumatism which had troubled me several months. These Pills are at once harmless and effectual, and, I believe, would prove a specific in all cases of incipient

Rheumatism.

No medicine could have served me in better stead."—C. C. Rock, Corner, Avoyelles Parish, La.

C. F. Hopkins, Nevada City, writes: "I have used Ayer's Pills for sixteen years, and I think they are the best Pills in the world. We keep a box of them in the house all the time. They have cured me of sick headache and neuralgia. Since taking Ayer's Pills, I have been free from these complaints."

"I have derived great benefit from Ayer's Pills. Five years ago I was taken so ill with rheumatism that I was unable to do any work. I took three boxes of Ayer's Pills and was entirely cured. Since that time I am never without a box of these pills."—Peter Christensen, Sherwood, Wis.

Ayer's Cathartic Pills,

PREPARED BY

Dr. J. C. Ayer & Co., Lowell, Mass.

Sold by all Dealers in Medicine.

For Washdemoak Lake.

STEAMER STAR.

THE above first class swift, staunch and commodious steamer, having been rebuilt and furnished under the strictest government requirements, will, until further notice, leave her wharf Indiantown, TUESDAYS, THURSDAYS and SATURDAYS, at 10 a. m., local time, and calling at all intermediate landings. Returning is due at Indiantown at 1 p. m. on alternate days.

J. E. PORTER, Manager.

MILLINERY.

We are now showing a large and choice stock of

TRIMMED AND UNTRIMMED HATS AND BONNETS,

Including all the latest novelties.

Chas. K. Cameron & Co.

77 King street,

5 doors below Old stand.

NOTICE.

THE Subscriber begs leave to notify his friends and the public generally that he is prepared at all times to attend at Sales of Furniture and Merchandise of all kinds, at Residences, Warehouses, or at his Store, and respectfully solicits a share of the patronage so liberally bestowed since commencing the Auction and Commission business. Quick returns and satisfaction guaranteed.

GEO. W. GERROW, Auctioneer and Com. Merchant.

C. A. McQUEEN, M. D.

M. R. C. S., Eng.

Office, - - 44 Coburg Street,

St. John, N. B.

PUSS! PUSS

You can buy one of our elegant new Clocks, a Turkish Rug, a pair Lace Curtains, a Caster or almost anything you want, by paying

50 CENTS A WEEK.

NATIONAL SUPPLY CO.,

187 Charlotte street.

Roofing Slate,
Portland Cement,
American Cement,
Calcined Plaster,
Sheathing Paper,
Roofing Pitch,
Coal Tar,
Plate Glass,
Alabastine for Walls and Ceilings,

W. H. THORNE & CO.,

Market Square.

LANDING.

2 cars P. E. I. Seed Oats,
1 do Oatmeal, Roller, Standard
25 Bbls P E. I. Mess Pork,
10 " " Prime Mess Pork,
5 " " Hams,

A. SINCLAIR & CO.,

210 Union street.

PLANING MILL.

A. CHRISTIE WOOD WORKING COMPANY,

City Road.

READY FOR BUSINESS.

9 Canterbury st.

GENTLEMEN:

You can have your Clothing put in good Order by sending them to

JOHN S. DUNN,

TAILOR.

Repairing, Pressing and Altering a Specialty.

SAINT JOHN OYSTER HOUSE.

FIRST OF THE SEASON.

100 Bbls No. 1 Handpicked Oysters.

10 Bbls No. 1 P. E. I. Oysters.

Wholesale and Retail.

CHAS. H. JACKSON.

New Complete Stock to choose from at the

BOSTON SHOE STORE,

211 Union St.

Great Bargains Given.

CORPORATION CONTRACT.

SEALED TENDERS will be received at the City Engineer's Office, until 12 o'clock noon on FRIDAY, 17th May inst., from persons willing to undertake the PAINTING THE INTERIOR of the COUNTRY MARKET according to specification to be seen at said City Engineer's Office.

The lowest or any tender not necessarily accepted.

HENRY J. THORNE, Chairman Market Committee.

Grand Division, S. of T.

THE semi-annual session of the Grand Division, Sons of Temperance, of New Brunswick, will be held in Campbellton on WEDNESDAY, 22nd inst., at 2 p. m.

Excursion tickets will be issued at all stations on the New Brunswick Railway at one first class fare to and from St. John.

Representatives attending the session, and travelling on the Intercolonial, Northern and Western, and Shore Line Railways will receive tickets from the Grand Scribe, which will entitle them to return free of charge. All tickets good to return up to and on the 25th inst.

D. THOMSON, Grand Scribe.

GROCERIES &C.

100 Boxes Layer Valencias,
10 Barrels Currants,
2 Cases Figs (in small boxes),
1 do Citron Peel,
50 do Lard in tins,
50 do C. C. Beef,
20 do Standard Oysters,
20 do Corn,
65 Pkgs Pickles and Sauces,
10 Gross Essences,
150 Boxes Ground Spices,
1 Car Oatmeal, Peas and Barley.

TO ARRIVE.

1 Car Cheap Feeding Flour.

GEO. S. deFOREST & SONS

13 South Wharf.

FOR PARLOR AND GARDEN.

MR. CRUIKSHANK, at his Greenhouses, Old Burying Ground and foot of Golding street, offers for sale, in splendid condition, all the leading varieties of flowers, with several new varieties of recent importation.

Pansies, Stocks, Asters, Verbenas, Daisies, Everlastings, Calendulas, Saponarias, Carnations, Sweet Williams, Auriculas,

ROSES OF ALL THE OLD AND NEW VARIETIES.

Primulas, Begonias in great variety, Fuschias, Geraniums, Pelargoniums, Heliotropes, Gloxinias, Callas, Hyderingas, Coleus, Rex Begonias; all healthy and vigorous plants. Inspection invited.

Bay of Fundy Steamship Co.

(LIMITED).

THE Stockholders of the above Company are requested to meet at the office of Messrs. Allison, St. John, N. B., on MONDAY, 20th inst., at 3 p. m., for the purpose of organizing, as per Dominion Act of incorporation, electing directors, etc.

H. D. TROOP, Provisional Manager.

NEW GOODS, NEW GOODS.

JUST RECEIVED

A choice assortment of

READY-MADE SUITS AND SPRING OVERCOATS

For Men, Youths and Boys. Also a full line of

GENT'S FURNISHING GOODS, TRUNKS, VALISES, &c.,

Which we are prepared to sell cheaper than any other house in the trade.

—ALSO—

A great variety of CLOTHS, including all the fashionable shades in Spring overcoatings.

Diagonals, Corkscrews, English, Scotch and Canadian Tweeds,

Bought personally from the manufacturers, which we are prepared to make up in the best styles at the lowest possible prices.

T. YOUNGCLAUS,

City Market Clothing Hall,

51 Charlotte st.,

St. John, N. B.

Notice of Removal,

ON and after the first of May my place of business will be at the

Head of Long Wharf, Portland,

where I will be pleased to meet with all who may favor me with their patronage.

RICHARD FARMER,

Lumber Dealer, Long Wharf, Portland

KEENAN & RATCHFORD,

Ranges, Stoves, Kitchen Furnishing Goods, etc.

GENERAL JOBBING.

8 and 10 Waterloo Street, near Union St.

With a large experience and work that cannot be excelled, we solicit the patronage of the public.

QUEEN HOTEL,

109, 111 and 113 Princess st.,

St. John, N. B.

THIS hotel was recently known as the "Clarendon." It has been renovated, and refurnished and is now open for the reception of guests.

JOHN C. DICKIE, Proprietor.

C. H. S. JOHNSTON,

House and Sign Painter,

Paper Hanger etc,

22 North Market street.

All orders promptly attended to.

CAUSEY & MAXWELL,

Masons and Builders.

Mason Work in all its Branches.

Slating and Cement Work a specialty

Boilers, Ranges, Mantels and Grates Set, of the most approved patterns.

JOBBING EXECUTED NEATLY AND PROMPTLY

Order Slate at A. G. Bowes & Co., Canterbury Street.

W. CAUSEY, Mecklenburg St. ROBT. MAXWELL, Saint David St.

STEP LADDERS.

The strongest, Lightest and Cheapest.

Three Steps 60c,
Four Steps 80c,
Five Steps $1.00,
Six Steps $1.25,
Seven Steps $1.50.

A liberal discount to dealers.

J. & J. D. HOWE,

Market Building,

Germain street.

REMOVAL.

THE BELL CIGAR FACTORY

WILL REMOVE TO

217 and 219 Union Street,

THIS MONTH.

S. R. FOSTER & SON,

MANUFACTURERS OF

Cut Nails & Cut Spikes, Tacks, Brads,

FINISHING NAILS.

Shoe and Hungarian Nails, &c.

Office, Warehouse and Manufactory:

GEORGES STREET, - - ST. JOHN, N. B.

FOR AMUSEMENT GO TO

"THE NATIONAL,"

22 Charlotte Street.

First Class Shooting Gallery,
Billiard and Pool Tables,
Choice Lunches, Cigars, etc.,
Rifle Competitions Nightly.

KIDNEY POTATOES &C.

Received this day

20 bcls Choice Kidney Potatoes,
Native Rhubarb,
Smoked Shad,
100 lbs extra choice Roll Butter.
Jersey Cream always in stock

—AT—

STEWART'S GROCERY.

16 Germain street.

ESTABLISHED 1846.

M. N. POWERS.

Coffin and Casket Warerooms,

OLD STAND 77 AND 79 PRINCESS STREET,

SAINT JOHN, N. B.

Coffin and Casket Material of all kinds, for Sale at Lowest Prices. Orders in the City and County attended to with despatch.

CROTHERS, HENDERSON & WILSON,

MANUFACTURERS OF

Fine Carriages, Sleighs, Track Sulkies, etc., etc.

Repairing in all its branches promptly done.

Office and Show rooms, 43 and 45, North Side, and Factory, 42 and 44, South Side,

Waterloo St., St. John, N. B.

Spring Outfits.

White Dress Shirts made to order

$1.50.

A Perfect Fit guaranteed at

TENNANT'S

"THE SHIRT MAKER,"

63 Charlotte St., St. John, N. B.

REMOVAL.

J. HARVEY BROWN,

Tea Merchant and Broker,

Has removed to

No. 55 Dock street,

Where a large stock of finest Tea will always be kept on hand.

N. B. Orders received for 50 half chests and upwards for direct importation from London.

N. W. BRENAN,

UNDERTAKER.

Warerooms in brick building No. 555, foot of Main Street, Portland.

BRANCH,

88 Charlotte Street.

St. John, N. B.

Telephones 222 Portland, 222c City.

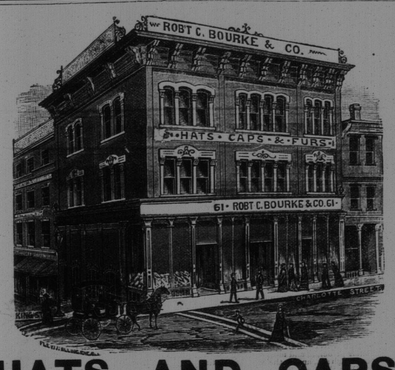

HATS AND CAPS.

We are now complete in all Spring Styles.

Robert C. Bourke & Co.,

61 Charlotte st., St. John, N. B.

ROYAL INSURANCE COMPANY OF LIVERPOOL, ENGLAND,

REPRESENTING

The Largest Net Surplus of any Fire Insurance Co. in the World.

J. SIDNEY KAYE,

GENERAL AGENT FOR NEW BRUNSWICK.

Office, No. 8 Pugsley's - - - Building, Saint John, N. B.

ROBERTSON'S PRINTING STAMP WORKS,

St. John, N. B.

Merchants, Manufacturers, Railways, and Banks supplied with everything in Stamp Line at lowest prices.

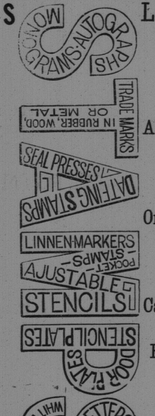

Le B Robertson

Manufacturer's agent,

Representing

Albany Perforated Paper Co.,

Albany, N. Y.

Ontario Show Case Works,

Belleville, Ont.

Caesar Bros. White Enamelled Letters,

New York.

Send for Illustrated Catalogues.

EDWARD A. EVERETT,

90 KING STREET.

WALL PAPER AND WINDOW SHADES,

PAINTERS SUPPLIES, ETC.

JOHNSON'S ANODYNE LINIMENT

Established 1810.

—UNLIKE ANY OTHER.—

Positively Cures Diphtheria, Croup, Asthma, Bronchitis, Colds, Tonsilitis, Hoarseness, Coughs, Whooping Cough, Catarrh, Influenza, Cholera Morbus, Diarrhoea, Rheumatism, Neuralgia, Toothache, Nervous Headache, Sciatica, Lame Back, Soreness in Body or Limbs, Salt Joints and Strains.

AS MUCH FOR INTERNAL AS FOR EXTERNAL USE.

It is marvelous how many different complaints it will cure. Its strong point lies in the fact that it acts quickly. Healing all Cuts, Burns and Bruises like Magic. Relieving all manner of Cramps and Chills.

ORIGINATED BY AN OLD FAMILY PHYSICIAN.

All who buy direct from us, and request it, shall receive a certificate that the money shall be refunded if not satisfied. Retail price by mail 25 cts.; 6 bottles, $1.00. Express and mail prepaid to any part of United States or Canada. ☞ Valuable pamphlet sent free. I. S. JOHNSON & CO., Boston, Mass.

GENERATION AFTER GENERATION HAVE USED AND BLESSED IT.

Encourage Home Manufacture.

Maritime Varnish and White Lead Works.

JAS. ROBERTSON,

Manufacturer of all Kinds of Varnishes and Japans, White Lead, Colored and Liquid Paints and Putty.

Factory, Corner of Charlotte and Sheffield Sts.

OFFICE AND WAREHOUSE, Robertson's New Building,

Cor. Mill and Union Streets. - - - St. John, N. B.

WILLIAM GREIG, Manager.

MC2398

POOR DOCUMENT

TAKEN BY SIEGE.

The Story of a Young Journalist's Experiences in New York.

Copyright by J. B. Lippincott Company, Philadelphia, Pa., and Published by Special Arrangement through the American Press Association.

[CONTINUED.]

When the opera was over, Rush thought it no more than polite for him to accompany Mme. Cella and her daughter home; but when he went to look for them he found that they had gone as soon as the dancing was finished. He was not sorry, for now he could linger around the place and perhaps see Helen again. As he stood by the door leading into the auditorium, he saw half the wealth and fashion of the city pass through on its way to the prima donna's dressing room to congratulate her upon her great success. He could catch an occasional glimpse of her, standing there in her classic robes, a veritable Helen, giving her beautiful hand to this one and a gracious word to the other. Rush felt like throwing himself at her feet, or (like another Paris) bearing her off in his arms. He watched the men as they talked and laughed with her, until he was beside himself with jealousy. He recognized West Hastings at once, having seen him at the stage door the week before, and felt certain that the confidence of his manner in addressing the prima donna was the assurance of proprietorship. Uncle Lightfoot Myers came rushing in, his gray hair matted on his brow, and the perspiration running down his florid cheeks.

"I deserve a kiss, my dear, for what I've done for you to-night," he exclaimed. "Two pairs of gloves split into shreds, my collar wilted, and my voice all gone shouting 'Brava!' Come, now, where is my reward?"

"Your reward is in the consciousness of having done a good deed," answered the singer, gayly, giving him her hand, which he kissed with old fashioned gallantry.

"Ah, Uncle Lightfoot," said Mrs. Dick Griswold, "you are too young a man to be claiming an old man's privileges."

"Nonsense! nonsense!" said Uncle Lightfoot, straightening his necktie and looking as pleased as Punch. "I'm old enough to be Helen's father."

He was really old enough to be her grandfather; but it would have been a cruel person who could tell him so.

Men and women came crowding in and out of the prima donna's room, but Rush noticed that West Hastings stood his ground and showed no signs of going, and he also noticed that he stooped down now and then and whispered some words in the singer's ear which seemed to give her a good deal of pleasure, for she would raise her eyes to his with a look that Rush would have died for. He didn't know then that a woman, particularly a prima donna, may look everything and mean nothing. Finally there was a lull in the gay chatter, and the manager entered the room, followed by a somewhat seedy looking young man with keen bright eyes and a well shaped head. He whispered something in Italian to Miss Knowlton. An expression of annoyance passed over her face, but she was exceedingly polite when the manager introduced Mr. Grady, of The Dawn, who begged that he might ask her a few questions.

The young man was evidently embarrassed at meeting so many outsiders in the room, and the prima donna, though she was annoyed at the interview, was most gracious in her manner, particularly as she detected the ends of West Hastings' mustache turning scornfully upward, and feared that the reporter also might notice his sneer. Aunt Rebecca would have taken the interviewer under her protection at once, but she was striking for bigger game. She had the musical critic of The Daily Trumpet by the ear, and was calling his critical attention to the remarkable floriture added by her in Italian to Miss Knowlton. An expression of annoyance passed over her face, but she was exceedingly polite when the manager introduced Mr. Grady, of The Dawn, who begged that he might ask her a few questions.

The young man was evidently embarrassed at meeting so many outsiders in the room, and the prima donna, though she was annoyed at the interview, was most gracious in her manner, particularly as she detected the ends of West Hastings' mustache turning scornfully upward, and feared that the reporter also might notice his sneer. Aunt Rebecca would have taken the interviewer under her protection at once, but she was striking for bigger game. She had the musical critic of The Daily Trumpet by the ear, and was calling his critical attention to the remarkable floriture added by her in Italian to Miss Knowlton. An expression of annoyance passed over her face, but she was exceedingly polite when the manager introduced Mr. Grady, of The Dawn, who begged that he might ask her a few questions.

"What impressed you most in the performance?"

"I can tell you what impressed me the most, Helen," exclaimed Mrs. Dick Griswold, bursting in upon the interview. "It was in the scene with Tartalli, when you took the poor old thing's hand and made her come down to the footlights. She hadn't done anything, to be sure, but your manner in insisting upon her sharing the applause with you was beautiful. It almost made me cry; for although I never heard Tartalli in her prime I know she used to be a favorite singer, and I always feel the liveliest pity for favorites who have outlived their popularity but who still have to keep before the public to earn their bread and butter. Put that in your paper, my dear sir, and you will have a charming incident," rattled on the vivacious Mrs. Dick.

The reporter thanked her and the prima donna also, and bowed himself out of the room, the manager following at his elbow. "The poor fellow didn't get much material for an interview there," thought Rush. "He'll have to make his excuses to the city editor to-night." The talking was resumed in the dressing room, but only in the shape of good nights. West Hastings said something to Uncle Lightfoot in an undertone, and the old beau put Mrs. Griswold's arm through his. "I'll take you home, Mrs. Dick; and, if it isn't too late, I'll stop and have a rubber with that lazy Dick of yours, who, I'll wager, is toasting his toes and reading the stock market reports before the fire."

"I'll gladly accept your invitation, Uncle Lightfoot, and we'll leave West to Helen's tender mercies. Will you take good care of him, Helen, and keep him out of mischief?" said Mrs. Dick.

"If that be possible," replied the prima donna, smiling. "But in the mean time I shall have to ask him to take a seat in the green room while I get ready for the street."

At this all the visitors retired, and Rush hurried off to a room somewhere up among the "flies," where he transformed himself from a warrior of Troy into a peaceful citizen of New York.

CHAPTER IV.

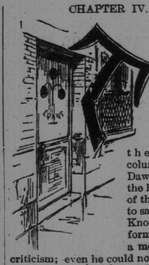

HE first thing Rush Hurlstone did upon awaking the morning after his operatic experience was to turn to the amusement column of The Dawn to see what the learned critic of that paper had to say about Miss Knowlton's performance. It was a most flattering criticism; even he could not have asked for anything better. When his eye reached the last line, however, he was astonished to catch the sub-head, "After the Opera: What the Prima Donna Thinks of her New Role," followed by a stout column of solid type describing the scene in the dressing room, the Trojan soldier (Rush himself) who stood guard at her door, the appearance of the prima donna among her friends, with her three lines of conversation elaborated into a hundred, and what Mrs. Dick Griswold had said worked up into a most dramatic and pathetic incident. Altogether it was as lively a piece of reportorial ingenuity as Rush had ever met with. He cut it carefully out, and filed it away with the criticism of the opera; and he bought every other New York paper that day and read what it had to say, preserving the critiques for a scrap book that he intended devoting exclusively to notices of his new idol.

Things were not as promising at the office of The Dawn as Rush had anticipated from his first interview with the city editor. His funds got lower and lower and still no work came. But he fully determined to brave it out, for he knew his mother could not afford to send him any money from her limited income. He had plenty of clothes and he had paid his lodging a month in advance, but the ready money for his meals was slowly disappearing. He had given up the seventy-five cent dinners at the Italian restaurant and was trying what fifteen cents would do in Wooster street. Five cents served him for many a breakfast. At st he found himself reduced to ten cents, and still no "assignment." There was but one thing to do, he could pawn his watch. He didn't have to walk far along Chatham street before he came to the establishment of an accommodating Semite, who lent him $10 on his timepiece—unfortunately an old fashioned one. In the mean time he had called upon Leonl and had been urged by her and both of her parents to share their savory Italian dinner. He could smell the odor of the spaghetti as he declined, but he did so because he could not bear to accept when he needed the food so sorely. The watch money was soon eaten, and he was about to begin on his gold sleeve buttons, when he thought he would call on Mr. Spar at his house and talk over the situation with him out of business hours.

He selected Sunday afternoon, and started out on a walk to the Spars' residence, in Ninety-third street, with just five cents in his pocket. Hunger got the better of his pride, and he so timed his visit as to arrive just at the dinner hour, 6 o'clock, as the good man had once told him to do when he offered his hospitality in a general way. The long walk had acted as a tonic, and Rush was nearly famished when he reached the house. He found Mr. Spar at home and delighted to see him. They had a very pleasant chat, but Rush could not quite make up his mind to tell him just how hard up he was. Perhaps he would feel more confiding after dinner over a bottle of wine. He heard the clock strike 6, half past 6 and finally 7, when his kind host remarked:

"I'm sorry you didn't come out to dinner. We always dine at 4 o'clock on Sundays, to let the servant have a good evening out. She needs the rest, poor thing, and we dine so heartily that we don't get hungry again until the next morning." (Rush really feared that Mr. Spar would see him change color.) "But my wife will be delighted to get you up a little supper; for it must be after your dinner hour."

Rush wouldn't listen to such a proposition. Thanking his host, he soon bade him farewell, and went out into the street. His state of mind was not enviable. He was the possessor of five cents, and he was just four miles from his lodging. Should he in his weak state walk home and spend the five cents for something to eat, or should he ride home and go without food? The cravings of his stomach answered the question, and, finding a German bake shop open, he bought five cent loaf of bread. Then he walked over to Central park. Selecting a secluded seat, he ate half of the loaf, put the other half in his pocket for the next day, and walked wearily back to West Seventh street.

He made up his mind that night, as he tossed excedly from one side of his bed to the other that he had fooled away time enough in trying to get a position on The Dawn, and that he would try his hand at something else if he did not get an assignment the next morning. He started listlessly down town, and his landlady, as she passed him on the steps, shook her head, and said to herself:

"That young man is not getting enough to eat. I'm expected something ever since he stopped his coffee and rolls. If it was want of money he need only have told me he was little short. I'd trust that face for a amount. Poor young gentleman! he hasn't look like the same person he did a weeks ago."

Rush was just about in front of the Astor house when some one slapped him on the back and called him by name, and, looking around, he saw his old college friend Arch Tillinghast. Archie Tillinghast was in class ahead of Rush Hurlstone, and had graduated since Rush left Harvard. They had not been particularly intimate in college, but Rush had always liked Archie, because he was gentle in his manner, and because the other students were rather inclined to poke fun at him. They called him a "cad," and jeered at reading De Musset when they invited him to play football; and they moreover thought that he was too much of a dandy for every day use. Arch Tillinghast was brighter than most of his studies, but he got along in his studies much better than some of his brighter companions, probably because his tastes were more studious and he was industrious. He belonged to an old and wealthy family, and was somewhat inclined to look down upon the "unwashed." He would rather sit alone in his room than associate with men whom he considered coarse; so in revenge they called him a "cad."

If Archie had been his dearest friend Rush could not have been more delighted to see him than he was just at this moment. He nearly shook his eye glasses off in his heartiness.

"My dear boy," said Archie, "I never was more pleased in my life. But how is it that you are in New York without letting me know?"

"I was waiting to get established, and then I meant to hunt you up."

"And aren't you established yet?"

"Well, not exactly," said Rush, with a faint blush.

Archie noticed a slight embarrassment in his friend's manner and determined to find out what the trouble was—if there was any. Rush at the same time remembered that Archie was a man of honor, or at least that his father was, and hesitated to talk over his affairs with him lest he should think he wanted to borrow money.

"This is luck indeed," said Archie, taking his friend's arm and walking along with him. "It is not often that I can down town so early in the morning, but this is pay day at The Trumpet office, and I hadn't a cent to bless myself with. What's the matter? You look astonished?"

"I was astonished for a moment," replied Rush; "but I suppose you are joking. I thought you were a bloated bondholder, Archie."

(TO BE CONTINUED.)

Dyspepsia causes depraved blood, which, in time, affects every organ and function of the body. As a remedy for these troubles, nothing can approach Ayer's Sarsaparilla. It vitalizes the blood, strengthens the stomach, and corrects all disorders of the liver and kidneys.

Ozaire Guimond, 7 years old fell into the canal St Annegonde, Qnebec, and was drowned yesterday.

Never had a preparation a more appropriate name than Ayer's Hair Vigor. When the capillary glands become enfeebled by disease, age, or neglect, this dressing imparts renewed life to the scalp, so that the hair assumes much of its youthful fullness and beauty.

"SUMMER CARNIVAL."
ATTENTION.
Transparencies and Designs Furnished.
74 Germain Street,
F. H. C. MILES

TELEPHONE SUBSCRIBERS.

PLEASE ADD TO YOUR DIRECTORIES:
323 Blackadar, Fred., Crockery, Union street.
330 Bowman, I. C., residence, King street East.
325 Carritte, Geo., Commission Agent, Water street.
286 C. P. R. Telegraph Co., Prince Wm. street.
328 Dunbrack, H., residence, Wright street, Portland.
329 Gleason & Morrison, Coal, Smythe street.
324 Lynch, J. P., Commission Merchant, Market street.
315 McAvenney, Dr. A. F., Charlotte street.
326 Macaulay Bros. & Co., Dry Goods, King street.
190 McAvity, Geo., residence, Princess street.
92 Smith, George F., residence Union street.
324 Simonds, E. I., residence, Waterloo street.
327 Straton, James, residence, Hazen street.
332 The Calkin Electric Co., Princess street.
322 Vassie, J. & Co., Dry Goods, King street.
319 Vassie, W., residence, Mecklenburg street.
A. W. McMackin, Local Manager.

Eggs for Hatching,
FROM IMPORTED AND PRIZE BRED DOWN BRAHMA and WHITE LEGHORN FOWLS and PEKIN DUCKS. The latter bred by Professor Twitchell, Government Lecturer on Agriculture.
Price, carefully boxed, ONE DOLLAR per setting of thirteen.
FIR SHADE FARM, Rothesay.

THE KEY TO HEALTH.
BURDOCK BLOOD BITTERS
Unlocks all the clogged avenues of the Bowels, Kidneys and Liver, carrying off gradually without weakening the system, all the impurities and foul humors of the secretions; at the same time Correcting Acidity of the Stomach, curing Biliousness, Dyspepsia, Headaches, Dizziness, Heartburn, Constipation, Dryness of the Skin, Dropsy, Dimness of Vision, Jaundice, Salt Rheum, Erysipelas, Scrofula, Fluttering of the Heart, Nervousness, and General Debility; all these and many other similar Complaints yield to the happy influence of BURDOCK BLOOD BITTERS.
T. MILBURN & CO., Proprietors, Toronto.

Removed to No 33 Charlotte Street,
Furlong Building.
Will open in good shape on SATURDAY in our New Stand with a full line of latest importations of
PURE TEAS and COFFEES.
N. B.—Look out for the grand opening night.
G. L. & C. TEA CO,
Charlotte Street.

BURDOCK PILLS
SUGAR COATED
A SURE CURE
FOR BILIOUSNESS, CONSTIPATION, INDIGESTION, DIZZINESS, SICK HEADACHE, AND DISEASES OF THE STOMACH, LIVER AND BOWELS. THEY ARE MILD, THOROUGH AND PROMPT IN ACTION, AND FORM A VALUABLE AID TO BURDOCK BLOOD BITTERS IN THE TREATMENT AND CURE OF CHRONIC AND OBSTINATE DISEASES.

50c. A WEEK
JONES
THE INSTALMENT MAN,
36 Dock St.

Answer This.
Why not send to Campbell's Bird Store for your Bird Seed, Sand, Cuttle Fish, Mocking Bird Food and Bird Cages?
Prices defy competition.
P. E. CAMPBELL,
TAXIDERMIST,
9 Canterbury st.

ADVICE TO MOTHERS.
Are you disturbed at night and broken of your rest by a sick child suffering and crying with pain of cutting teeth? If so, send at once and get a bottle of MRS. WINSLOW'S SOOTHING SYRUP FOR CHILDREN TEETHING. Its value is incalculable. It will relieve the poor little sufferer immediately. Depend upon it, Mothers, there is no mistake about it. It cures dysentery and diarrhœa, regulates the stomach and bowels, cures wind colic, softens the gums, reduces inflammation, and gives tone and energy to the whole system. MRS. WINSLOW'S SOOTHING SYRUP FOR CHILDREN TEETHING is pleasant to the taste, and is the prescription of one of the oldest and best female nurses and physicians in the United States, and is for sale by all druggists throughout the world. Price 25 cents a bottle.

GOOD READING.
THE PHANTON FUTURE, a novel, by H. Seaton Merriman. Price 35c.
DONOVAN, By Edna Lyall. Price 50c.
WE TWO, " " " " 50c.
A BROTHER TO DRAGONS, and the FARRIER LASS' PLAYING PEBWORTH, By Amelie Rives. Price 25c.
LANDING A PRIZE, By Mrs. E. Kennard. Price 30c.
CHARLIE OGILBIE, a romance of Scotland and New Brunswick. Price 25c.
THE TWO CHIEFS OF DUNBOY, or an Irish romance of the last century, By James Anthony Froude. Price 50c.
For sale by
J. & A. McMILLAN
98 and 100 Pr. Wm. Street, St. John, N. B.

ARTISTS' MATERIALS.
The Largest Stock in the Dominion will be found at
A. RAMSAY & SON'S
MONTREAL
AGENTS FOR WINSOR & NEWTON'S Celebrated Manufactures.

COCKLES' COMPOUND ANTIBILIOUS AND FAMILY APERIENT PILLS,
THE GREAT ENGLISH REMEDY OF PURELY VEGETABLE INGREDIENTS AND WITHOUT MERCURY. USED BY THE ENGLISH PEOPLE FOR OVER 120 YEARS.
These Pills consist of a careful and peculiar admixture of the best and mildest vegetable aperients and the pure extract of Flowers of Chamomile. They will be found a most efficacious remedy for derangements of the digestive organs, and for obstructions and torpid action of the liver and bowels which produce indigestion and the several varieties of biliousness and liver complaints. Sold by all Chemists.
WHOLESALE AGENTS:
EVANS & SONS, LIMITED, MONTREAL.

OAK-TANNED
BELTING
QUALITY UNEXCELLED.
THE J. C. McLAREN BELTING CO. MONTREAL.

PLATE GLASS
French Mirror Plate
MONGENAIS, BOIVIN & CO. MONTREAL

H. JONAS & CO.
JONAS' TRIPLE FLAVORING EXTRACTS
H. JONAS & CO. MONTREAL
GROCERS' SUNDRIES
ESSENTIAL OILS AND Flavoring Extracts

CAFE ROYAL,
Domville Building,
Corner King and Prince Wm. Streets.
MEALS SERVED AT ALL HOURS.
DINNER A SPECIALTY.
Pool Room in Connection.
WILLIAM CLARK.

Burdock BLOOD BITTERS
WILL CURE OR RELIEVE
BILIOUSNESS, DYSPEPSIA, INDIGESTION, JAUNDICE, ERYSIPELAS, SALT RHEUM, HEARTBURN, HEADACHE, DIZZINESS, DROPSY, FLUTTERING OF THE HEART, ACIDITY OF THE STOMACH, DRYNESS OF THE SKIN,
And every species of disease arising from disordered LIVER, KIDNEYS, STOMACH, BOWELS OR BLOOD.
T. MILBURN & CO., Proprietors, TORONTO.

NOTICE.
The New Brunswick Coffin and Casket Factory, 157 and 159 Brussels St.,
keeps a large stock of Coffins and Caskets on hand to select from, also, I have lately added Children's Enamelled White Caskets finely finished.
Besides this is the best place for dealers to get their supply of
Mountings and Trimmings
in all the newest designs. Having made arrangements with the manufacturers, I am prepared to supply at lowest prices to the Trade.
Catalogue and Price list on application.
W. WATSON.
P. S.—Sole manufacturer of the
Double Washboard.
W. W.

STEAMERS.

International Steamship Co.,
Summer Arrangement.
FOUR TRIPS —A— WEEK.
ON and after MONDAY, April 29th, the Steamers of this Company will leave Saint John for Eastport, Portland and Boston every MONDAY, WEDNESDAY and FRIDAY morning at 7.30 Standard.
Returning will leave Boston same days at 8.30 standard, a. m., and Portland at 5.30 for Eastport and Saint John. In addition to the above a steamer will leave St. John every Saturday Evening at 7 o'clock for Boston direct.
Connections at Eastport with steamer "Rose Standish" for Saint Andrews, Calais and St. Stephen.
Freight received daily up to 5 p. m.
H. W. CHISHOLM, Agent.
run, tel.

BAY OF FUNDY S. S. CO.
(LIMITED.)
THE S. S. "CITY OF MONTICELLO," Flemming Master, will sail from St. John, for Digby and Annapolis until further notice, on
MONDAY, WEDNESDAY AND SATURDAY
at 7.45 a. m., returning same day, commencing Wednesday, 27th inst.
St. John, N. B., March 23rd 1889. TROOP & SON Managers.

For Washademoak Lake!
The Peoples' Favorite.
STEAMER "STAR" will leave her wharf, Indiantown, for the Lake, every
TUESDAY, THURSDAY AND SATURDAY, at 10 o'clock, a. m.
CALLING AT ALL INTERMEDIATE STOPS.
RETURNING, is due at INDIANTOWN at 2 p. m., on ALTERNATE DAYS.
J. E. PORTER, Manager.

THE YARMOUTH STEAMSHIP COMPANY,
(Limited.)
FOR YARMOUTH, N. S. and Boston.
STEAMERS of above Company will make Two Trips a Week between here and Yarmouth calling at Briar Island each way, in clear weather, till further notice, leaving every TUESDAY and FRIDAY evening, at 7.30, connecting at Yarmouth with steamers plying on the South Shore ports Nova Scotia. Also, with the fine steel S. S. "Yarmouth," which leaves Yarmouth every Wednesday and Saturday evenings for Boston.
CHAS. McLAUGHLAN & SON, Agents.
St. John N B. 29 April, 1889.

UNION LINE.
Saint John and Fredericton.
Fare $1.00—Freight at very low rates.
UNTIL further notice Steamer ACADIA will leave Indiantown, for Fredericton, Gibson and intermediate points, on TUESDAY, THURSDAY and SATURDAY MORNINGS, at NINE o'clock, local time. Returning will leave Fredericton on MONDAY, WEDNESDAY and FRIDAY MORNINGS at EIGHT o'clock.
N. B.—Connecting with New Brunswick Railway for Woodstock, Aroostook, etc., with Northern and Western Railway for Doaktown, Chatham, etc., and with Stage Connections for Red River, Woodstock, etc.
E. E. HUMBERT, Manager.
Office at wharf, Indiantown. Special Agency at H. Chubb & Co's, Prince Wm. street.

SPECIAL.
Ladies India Kid Button Boots,
One dollar per pair.
Extra Value.
R. A. C. BROWN,
19 Charlotte St.

ST. JOHN BOLT and NUT CO.
Manufacture mild STEEL RIVETS fully equal, if not superior, to the best Scotch Rivets.
P. O. Box 454.

1828 Established 1828
J. HARRIS & Co.,
(Formerly Harris & Allen).
Paradise Row, Portland, St. John.
NEW BRUNSWICK FOUNDRY
—AND—
Railway Car Works,
MANUFACTURERS OF
Railway Cars of Every Description,
"PEARLESS" STEEL TYRES,
CHILLED CAR WHEELS.
—ALSO—
Steam Engines and Mill Machinery
The Improved Lowell Turbine Water Wheel, Ship Castings, Pumps, Brass and Fence Castings, etc., etc.
Portland Rolling Mill,
STRAIT SHORE, PORTLAND.
Tapered and Parallel Bars for Ships' Knees Nail Plate, Hammered Railway Car Axles, Shafting, and Staves of all kinds.
BEEF, LAMB, MUTTON, DEAN'S SAUSAGES.
VEAL, HAM, BACON, LARD, POULTRY, VEGETABLES.
THOS DEAN.
13 and 14 City Market.

F. S. SHARPE F. C. A.,
Chartered Public Accountant, Auditor, Assignee, Receiver, and Estate Agent,
Office 120 Prince Wm Street, Saint John N. B.,

RAILROADS.

INTERCOLONIAL RAILWAY.
1888 WINTER ARRANGEMENT. 1889.
ON and after MONDAY, November 26th, the trains of this Railway will run daily (Sunday excepted) as follows:—
Trains will Leave St. John.

DAY EXPRESS	7 30
ACCOMMODATION	11 20
EXPRESS FOR SUSSEX	16 25
EXPRESS FOR HALIFAX & QUEBEC	18 00

A Sleeping Car runs daily on the 18.00 train to Halifax.
On Tuesday, Thursday and Saturday, a Sleeping Car for Montreal will be attached to the Quebec Express, and on Monday, Wednesday and Friday a Sleeping Car will be attached at Moncton.

Trains will Arrive at St. John:

EXPRESS FROM HALIFAX & QUEBEC	7 00
EXPRESS FROM SUSSEX	8 35
ACCOMMODATION	13 30
DAY EXPRESS	19 20

All Trains are run by Eastern Standard Time.
D. POTTINGER, Chief Superindendent.
RAILWAY OFFICE, Moncton, N. B., November 20th, 1888.

New Brunswick Railway Co'y.
(ALL RAIL LINE.)
ARRANGEMENT OF TRAINS; in effect April 29th, 1889. Leaves St. John Intercolonial Station—Eastern Standard Time.
6.10 a. m.—Fast Express for Bangor, Portland Boston, &c.; Fredericton, St. Stephen, St. Andrews, Houlton, Woodstock and points west. Pullman Buffet Parlor Car for Bangor.
8.55 a. m.—Accommodation for Bangor, Portland, Boston, and points west; Fredericton, St. Andrews, St. Stephen, Houlton, Woodstock.
4.45 p.m—For Fredericton and intermediate points.
8.30 p. m.—(Except Saturday night)—Night Express for Bangor, Portland, Boston, and points west; St. Stephen, Houlton, Woodstock, Presque Isle, &c. Pullman Sleeping Car for Bangor.
RETURNING TO ST. JOHN.
FROM BANGOR, 5.20 a. m.; Parlor Car attached 7.20 p. m., Sleeping Car attached.
VANCEBORO 6.00, 11.40 a. m., 12.10 p. m.;
WOODSTOCK 6.00 11.40 a. m., 8.20 p. m.;
HOULTON 6.00, 11.40 a. m., 8.30 p. m.;
ST. STEPHEN 9.20, 11.40 a. m., 10.20 p. m.;
ST. ANDREWS 6.30 a. m.,
FREDERICTON 6.00, 11.30 a. m., 3.25 p. m.;
ARRIVE AT ST. JOHN 8.45, 8.40 a. m., 2.30 7.00 p. m.
LEAVE CARLETON.
8.10 a.m—For Fairville, Bangor and points west, Fredericton, St. Stephen, St. Andrews, Houlton and Woodstock.
4.30 p.m—For Fairville, Fredericton. and intermediate points.
ARRIVE AT CARLETON.
8.55 a. m—From Fairville, Fredericton &c.
5.10 p.m—From Fairville and points west.
A. J. HEATH, Gen. Pass. and Ticket Agent. F. W. CRAM, Gen. Manager.

Shore Line Railway.
ST. STEPHEN & ST. JOHN
Eastern Standard Time.
ON and after MONDAY, Dec. 31, Trains will run daily, Sunday excepted, as follows:
LEAVE St. John 7.30 a. m., and Carleton at 7.45 a. m., for St. George, St. Stephen and intermediate points, arriving in St. George at 10.21 a. m.; St. Stephen 12.25 p. m.
LEAVE St. Stephen at 3.15 a. m., St. George 10.22 a. m., and Carleton at 1.20 p. m. for St. John at 1.12 p. m.
Freight up to 500 or 600 lbs—not large in bulk—will be received by JAS. MOULSON, 40 Water street, up to 5 p. m.; all larger weights and bulky freight must be delivered at he warehouse, Carleton, before 6 p. m.
Baggage will be received and delivered at MOULSON'S, Water street, where a truckman will be in attendance.
W. A. LAMB, MANAGER.
St. John, N. B., Dec. 27, 1888.

Buctouche and Moncton Rv.
ON and after MONDAY, Dec. 17th. trains will run as follows.

No. 1.			No. 2.		
Lv. Buctouche	8 30	Lv. Moncton		16 00
Little River	8 48	Lewisville		16 05
St. Anthony	9 04	Humphreys		16 20
Cocaigne	9 20	Irishtown		16 30
Norte Dame	9 22	Cape Breton		16 40
McDougall's	9 38	Scotch Sett		16 45
Scotch Sett	9 50	McDougall's		17 00
Cape Breton	9 58	Notre Dame		17 12
Irishtown	10 08	Cocaigne		17 18
Humphreys	10 30	St. Anthony		17 34
Lewisville	10 34	Little River		17 54
Ar. Moncton	10 38	Ar. Buctouche		18 05

C. F. HANINGTON, Man. ger.

NEW STORE EAST END CITY.
T. PATTON & CO.,
Waterloo, near Union,
Are now showing
House Furnishing Goods in every variety;
Dress Goods in all the leading shades;
Wool Henrietttas, Cashmeres, Merinos, Serges, Grenedines, Fancys &c.
May 3.

G. R. PUGSLEY, L. L. B.,
Barrister, Attorney-at-Law, &c.
OFFICES—Corner Prince William and Church streets, St. John, N. B.

New Victoria Hotel,
248 to 252 Prince Wm. Street,
SAINT JOHN, N. B.
J. L. McCOSKERY, Pro.
One minute's walk from Steamboat landing Street Cars for and from all Railway Stations and Steamboat Landings pass this Hotel every five minutes.

HAGYARD'S YELLOW OIL CURES RHEUMATISM

FREEMAN'S WORM POWDERS.
Are pleasant to take. Contain their own Purgative. Is a safe, sure, and effectual destroyer of worms in Children or Adults

On Consignment.
To arrive
1 Car Bermuda Onions.
Cheap to the trade.
G. & G. FLEWWELLING

ESTABLISHED 1832.
G. F. THOMPSON & SONS,
Manufacturers and Importers of
White Lead, Pain s, Pure Putty, Dry Colors of all kinds Whiting, Ochres, &c., &c.
MIXED PAINTS, in Tins, all ready for use, warranted to dry quick, and of best quality.
We don't say our Paints are the best in the world; but we do maintain they are far superior to the most of the stuff called paints, which is now on the market.
141 Princess street, St. John, N. B.

RANGES, STOVES, &c., &c.
Just received a further supply of Splendid
BUFFALO RANGES,
Which, with stock on hand, furnishes a complete assortment of Stoves, Ranges, &c.
KITCHEN HARDWARE, &C.
Stoves taken down and stored as usual.
A. G. BOWES & Co.,
21 Canterbury Street.

A HINT.
Every house keeper in the city should have one of our Victor Oil Cans. The best, simplest and cheapest in the city. Call and see them.
PLUMBING
in all its Branches.
STOVES RANGES AND HOT AIR FURNACES
Taken down, repaired, removed, or fitted up at short notice by Competent Workmen.
—ALL—
Kinds of Tinware on hand or made to order at lowest living prices.
Don't forget the place.
BROWN & CODNER,
29 Dock street, St. John, N. B.

A. F. deFOREST & CO.,
Don't give six months credit.
But they do give satisfaction in Fit, Finish and Price.
42 King Street, Foster's Corner.

Livery and Boarding Stables,
Sydney Street, St. John, N. B.
DAVID CONNELL.
Horses Boarded on Reasonable Terms.
Horses and Carriages on Hire. Fine Fit-outs at Short Notice

SIMEON JONES,
BREWER.
BOTTLED ALE & PORTER.

P. E. ISLAND and BUCTOUCHE OYSTERS.
Now being served in all Styles.
A large stock on hand for sale wholesale and retail
—AT—
M. A. HARDING'S,
Foot of Portland, N. B.
P. S. Large and commodious dining room upstairs.

DR LOW'S WORM SYRUP
DESTROYS AND REMOVES WORMS OF ALL KINDS IN CHILDREN OR ADULTS SWEET AS SYRUP AND CANNOT HARM THE MOST DELICATE CHILD

THE Intercolonial Exprsss Company
(Limited.)
FORWARDS Merchandise, Money and Packages of every description; collects bills with Goods, Drafts, Notes and Accounts.
Running daily (Sunday excepted), with Special Messengers in charge, over the entire line of the Intercolonial Railway, connecting the Riviere du Loupe with the
Canadian Express Company,
for all points in the Province of Quebec and Ontario and the Western States, and at St. John with the
American Express Company
for all points in the Eastern and Southern States
Branch offices in Summerside and Charlottetown, P. E. I. Europe n Express forwarded and received weekly.
Special attention will be given to Collections and Prompt Returns. Business entrusted to the Company will be promptly attended to and forwarded with Reasonable Special rates for large Consignments and further information on application to
JAMES BYRON, Superintendent. J. R. STONE, Agent.

NOTICE OF SALE.
TO Margaret Frizzell, wife of Samuel Frizzell, late of Portland, deceased, and to all other whom it doth shall or may concern:—
Take Notice that there will be sold at Public Auction, at Chubb's Corner, (so called) in the city of Saint John, on Saturday, the first day of June next, at twelve o'clock noon,
"All that certain lot of land situate lying and "being in the Town (now City) of Portland, in the "County of Saint John, in the Province of New "Brunswick, being part of the estate of the late "Henry Chubb, and being lot number four (4) on a "plan of the subdivision of the said land made by "Hurd Peters, C. E., June, 1874, and on file at the "Registry office in the City and County of Saint "John, the said lot having a front of forty feet "more or less on a reserved road running north "and south, marked on said plan and extending "back eastwardly forty-two feet, more or less, "along the northwardly side line, and eighty-five "feet, more or less on the southwardly side line of "said lot to the eastwardly line of said plan."
The above sale will be made under and by virtue of a power of sale contained in a certain indenture of mortgage, bearing date, July 1st, A. D., 1874, and made and executed by Samuel Frizzell of the City of Saint John, in the Province of New Brunswick, Brass Finisher, and Margaret, his wife, of the one part in favour of George James Chubb of the same place, Stationer, Trustee to the Heirs of the late Henry Chubb, of the other part, and recorded in the office of the Registrar of Deeds for the City and County of Saint John, in Book W. No. 6, of Records, pages 255, 256 and 257 the 25th day of August, A. D., 1874, reference being thereto had, will more fully appear. Default having been made in payment of the moneys secured by said indenture of mortgage.
Dated April 30th, A. D., 1889.
GEORGE JAMES CHUBB, Mortgagee.
CURREY & VINCENT, Solicitors to said Mortgagee,

FISHING TACKLE.
RODS, REELS, LINES, BASKETS, FLIES, &C.
At Low Prices.
83 Germain street.

O'SHAUGHNESSY & CO.
HAMS,
BACON,
DRIED BEEF, ETC.
SCOTT BROTHERS,
Waterloo Street, near cor. Union.

HAGYARD'S PECTORAL BALSAM
CURES COUGHS COLDS HOARSENESS, ETC

W. M. CALDWELL, M. D.
PHYSICIAN and SURGEON.
Office and Residence
LANCASTER ROAD,
Fairville.

G. T. WHITENECT.
157 Brussels Street.
HOUSE, SHIP, SIGN, AND DECORATIVE PAINTER.
Paper Hanging, Gilding, Whitewashing, Kalsomining, Glazing, Etc.
Telephone Communication with all the Leading Houses.

North British and Mercantile Insurance Company.
Capital $10,000,000.
70 Prince Wm. street.
D. R. JACK, - - Agent

MC2398

POOR DOCUMENT

LOCAL MATTERS.

For the Latest Telegraphic News look on the First Page.

ON THE BEACON BAR.

A deal ladened schooner got ashore of the beacon bar last night.

JUST ABOUT TIME.

Numerous unsightly holes in the Mill street side walk are being filled up and re-asphalted, a much needed repair.

THE FUSILIERS.

"A" Co., Capt. Fraser, formerly Capt. Godard, will meet at the club's room, Germain street at 8 o'clock this evening.

Y. M. C. A.

On Sunday afternoon, in the Y. M. C. A., Rev. Wm. Lawson will deliver a plain talk to young men. The service will begin at 4 o'clock.

SLIGHT FIRE.

Shortly after 4 o'clock this morning an alarm was sent in from box 3 for a slight fire in the house of R. J. Nagle. The flames were put out without much damage.

THE PROBATE COURT.

R. C. Skinner, Esq., Judge of Probates is out of the city for a few days, and there will therefore be no Probate business done until he returns.

EXHIBITION COMMITTEE.

A meeting of the Electric Exhibition Committee will be held at the Board of Trade rooms at 8 o'clock this evening. Important business will be transacted.

ST. PAUL'S CHURCH.

Rev. Mr. Holbrook, of New York will in the absence of Rev. A. J. Read, fill his position as curate of St. Paul (Valley) Church. His duties to begin on the first Sunday in June.

TEMPERANCE SERMON.

Rev. Wm. Lawson will preach a sermon on temperance, in the Carmarthen street Methodist Church, on Sunday morning. The members of Victoria and Alexandra Temple of Honor will attend in regalia.

READY FOR WORK.

The tug "Winnie," has recently received extensive repairs. A new steel boiler made by Jas. Fleming has been placed in her, a new deck has been laid and other necessary alterations have been made.

THE SATURDAY NIGHT BOAT.

The steamer New Brunswick has been unavoidably delayed and will not leave here for Boston on next Saturday night as announced. She will, however, begin her regular Saturday night trips on the evening of the 25th. May inst.

A COAL SCHOONER ASHORE.

The schr. "Rowena," Capt. Durant, from Parrsboro with a cargo of coal, got ashore on the reef near the foul ground yesterday afternoon. She got off last night, however, when the tide raised. The only damaged sustained was a portion of her rudder broken and the keel scraped.

LANDING OF THE LOYALISTS.

The public will be pleased to learn that the Loyalists Society, recently organized, have engaged the N. B. B. G. Artillery Band to play on the King Square to-morrow morning (18th inst.) from 8 until 10 o'clock, in honor of the anniversary of the landing of the Loyalists.

THE PEDAGOGUE IN P. E. I.

A letter recently posted at Charlottetown bears the following unique address:

"This letter is to goe
to the Postmaster
Of Lower Canada,
to the Plase wer the Canadan
Pissifick Cars Comes from,
Wes Minstr, British Colemba.
To be returned if not delivered."

EXCITEMENT IN STELLARTON.

At a *Stellarton*, charivari the other evening an excited individual, who was bound to fire a private salute, in honor of the happy couple, thoughtlessly rammed a two dollar bill into the gun for wadding. After the salute had successfully fired he recovered consciousness and bethought him of the bill. Parts of it were found, but the glory of the whole had faded.

SHIP LABORERS' UNION OFFICERS.

At a meeting of the ship laborers' union last evening, the following officers were elected: James Moore, president; John Killan, 1st vice president; Thomas Ferran, 2nd vice president; Oscar Dick, financial secretary; James Brennan, recording secretary; Thos. Killan, treasurer; committee of management, John Sullivan, Thomas Collins, Wm. Gillespie, Philip Moore, M. Daly, John Murphy, James Alsworth, Geo. Gregory, David Drynan, Timothy O'Brien, James Murphy and Wm. Sheridan.

AN EARLY SNUB.

About 10 o'clock last night, an infant was found, nicely and warmly wrapped up lying on the door step of the Glasgow House Gratton street, kept by Mr. Newman. The police were immediately notified, and they discovered that the mother was a widow named Grimes, living in Palmer's Lane, and to her abode the infant was sent. The woman was quite ill, having given birth to the child yesterday morning. The little one, when found, was quiet, and appeared to be hungry. The wrapping bore the address of a young man belonging to this city.—Charlottetown Patriot.

TOO AFFECTIONATE.

At Belmont, yesterday, a Miss Langill was seeing a gentleman friend off in the train, and in shaking hands with her, while he was standing on the steps of the moving train and she was on the station platform, he kept hold of her hand too long until she had lost her balance, and when she was about falling, he had to retain hold of her hand to save her from getting under the wheels. Her feet and legs were much torn and lacerated, the boots being torn from her feet, and altogether she had a very narrow escape.—Truro Sun.

THE SPANISH STUDENTS.

The Spanish Students gave another excellent performance last night to a large audience in the Mechanics Institute. The music selections rendered by the Students quintette were received with great applause. The humorous selections given by Prof. Ryerson kept the audience in roars of laughter; his soliloquy of a drunkard in the bar-room was an excellent imitation. His other characters in Dutch and French were received with rounds of applause. Senor Hernandez, the musical director, gave some very difficult performances on the "mandolin" which delighted his hearers. Madam Hernandez played a piano solo "Massa's in the cold, cold ground" most acceptably. The company appear again t night with the Wood-St. John Company, who will play between the acts.

SPIRIT OF THE TIMES.

Base Ball.

THE NATIONAL LEAGUE.

Boston and Philadelphia are taking all before them. Another victory for each. The Giants score another, too, while Washington wins its fourth. Yesterday's games were:

At Boston—Boston 14, Pittsburg 4. Batteries—Clarkson and Bennett; Maul and Miller.

At Philadelphia—Philadelphia 16, Chicago 12. Batteries—Gleason and Schriver; Hutchison and Farrell.

At New York—New York 6, Cleveland 2. Batteries—Ewing and Brown; Gruber and Zimmer.

At Washington—Washington 3, Indianapolis 1. Batteries—Ferson and Mack; Getzein and Buckley.

THE LEAGUE STANDING.

	Won.	Lost.	Played.	Tied or Postponed	To Play.	Standing.
Boston	12	5	17	4	123	.706
Philadelphia	11	6	17	3	123	.647
New York	10	8	18	2	122	.556
Cleveland	11	10	21	1	119	.524
Chicago	9	10	19	1	121	.474
Pittsburg	8	12	20	1	120	.400
Indianapolis	8	11	19	1	121	.421
Washington	4	11	15	5	125	.267

The Fredericton Gleaner says:—Men will begin the work to-morrow of putting the new athletic club grounds, Scully's field, in condition for base ball, and it is expected that they will be ready for practice games next week. Arrangements have not been completed for the erection of the grand stand, fencing, etc.

PRESUMPSCOTS VS. BOWDOINS.

The Presumpscots defeated Bowdoin Wednesday in one of the prettiest games played on the delta this year. The Presumpscots are by all odds the strongest amateur nine in the state and the boys went into the field without much hope of doing anything with the heavy hitting Maine giants. Contrary to all expectations however, the game was close to the last. At the end of the sixth inning Bowdoin led by three runs which the Presumpscots reduced to two in the seventh and eight. In the ninth Bowdoin failed to score, and Presumpscot with one to tie and two to win came to the bat. It was here that Bowdoin failed. A bat error at short and a timely hit by Campbell gave the visitors the game with one run to spare.

Newman, the Bowdoin left fielder covered himself with glory. For the visitors Webb pitched a good game and was well supported. Galely, the Bowdoin twirler was hit hard but not safely. The Bowdoin outfield is almost perfect and anything in that direction is nearly as good as out.

Score by innings:

	1	2	3	4	5	6	7	8	9	
Presumpscots	0	0	0	3	0	0	0	2	3	—8
Bowdoins	0	0	1	0	1	4	0	0	0	—6

—Bangor Commercial.

LEWISTON VS. COLBY.

On Wednesday Lewiston defeated Colby by a score of 10 to 9. Parsons for the Colby's pitched a phenomenal game, striking out thirteen men, but he received poor support from the remainder of the nine.

THROWN OUT.

The Young Intercolonials challenge the Young Emeralds for a game on Seely's field at 2.30 o'clock on Saturday.

The Echo says the Social club ball games this season will not likely be played on the Wanderers' grounds.

Cricket.

A MATCH TO-MORROW.

The regular eleven of the St. John A A. C. will play a picked fifteen from the club, game to be called at 2 o'clock sharp. The following are the teams:

ELEVEN.

Fred Jones, W. B. Carvill, W. J. Starr, H. H. Harvey, J. W. Thomas, D. D. Robertson, R. D. Wilson, W. G. Knowlton, T. L. Reid, A. Thompson, H. H. Fairweather.

FIFTEEN.

W. C. Jordan, C. F. Harrison, H. F. Hall, Geo. K. McLeod, C. E. Macmichael, E. L. Beer, R. K. Jones, A. [illegible] Macmichael, Gordon Wetmore, P. Clarke, [illegible] Hatch, R. Barbour, F. Knowlton, and John Carmichael (professional.)

The teams are requested to be on the grounds at 2 p. m. sharp.

THE PARSEES CANNOT COME.

A letter has been received at Toronto from P. D. Kanga, captain of the Parsee Indian cricketers, stating that it will be impossible for them to visit America this year, as the season here is earlier than anticipated, but that if satisfactory arrangements can be made the Parsees will come next year.

The Turf.

NOTES FROM THE FREDERICTON GLEANER.

As promising a young one as one would wish to see is the four-year-old Black Pilot mare, owned by Mr. J. D. Hanlon. This mare is worked on the track nearly every evening and shows more than ordinary speed. The local prophets predict a very fast mile before snow flies again if she is handled carefully.

Mr. John McCoy has the substance of a good one in the four-year-old bay mare recently purchased from Mr. W. T. Whitehead. This mare is by the famous All Right, shows an excellent way of going, has a grand disposition, and will, without doubt, make a fast mare under the careful tuition of Mr. Gentel.

Another speedy All Right is the two year-old filly owned by Sheriff Sterling. This filly is entered in the stake race to be trotted this fall.

Mr. C. H. Hatt has sold to Willard Carvill, the Fredericton steam laundry man, the gelding, Orphan Boy, by Robert R. Morris.

Mr. Hatt has purchased from Joe Keistard a brown pacing mare, six years old, that shows more than ordinary speed for one that has never been handled.

Mr. W. A. Gibson has bred his Morris mare to McCoy's Mack P. Mr. Gibson should get a good one from this crop if fancy breeding is worth anything. Mr. Gibson already has a handsome filly out of the above mare by Kearsage that Marysville horsemen think perfection.

Mr. Alex. Gibson, jr., is the owner of a yearling Kearsage out of his Morris mare that shows well in the lot.

ENGLISH TURF.

LONDON, May 16.—At the first day of the Doncaster spring meeting, the one mile race for the Doncaster spring handicap for a plate of 1,000 sovereigns, the second horse to receive fifty sovereigns and the third twenty-five sovereigns out of the plate, was won by Dazzle, with Regalis second and Helmesley third. There were twelve starters.

Pedestrianism.

The "25-mile go-as-you-please with eleven starters" dwindled down to an 18-mile race with seven starters, and took place at the Lansdowne rink last evening. The starters were Seymour, Foster, Daly, Craft, Vanwart, Morrison (colored), and O'Neil. Thirteen laps were allowed for a mile, and made a pretty short mile" at that. For the first hour the men trotted round—Daley dropping out at the six and a half distance,—and managed to record for themselves nearly nine miles. Vanwart after dropped out, completing 12½ miles. O'Neil who had become tired with the exertion in the early part of the evening, and on this account had retired, came on the track again about the fourteenth mile, and amused the spectators with his elephantine motion. Morrison was a feature of the evening, and managed, for all his fooling, to come well in with the leaders. The score at the end of the eighteenth mile was:

	Miles.	Laps.
Craft	18	11
Foster	17	11
Seymour	16	12
Morrison	14	6
Vanwart	12	6
Daley	7	6
O'Neil	4	3

The prizes were 50, 30 and 20 per cent. of the gate money.

A GOOD RACE.

At the Columbia Athletic club meeting on Saturday, the event of the day was the open half-mile run in which the crack athletics of the N. A. A. A and A. A. U. competed. W. C. Dohm, N. Y. A. C., who had ten yards handicap, refused to accept that start and went back to scratch with T. P. Conneff, the Manhattan champion. It was a rattling race, and Dohm won in two minutes even; M. Reynolds, N Ale A. A., 30 yards, second. The Amateur Athletic Union members who were present went wild with joy as Dohm crossed the line.

Brevities.

Four bears visited the sheepfold of Charles Lovitt, at Tyrone, Charlotte Co., on the 9th inst., and after killing one sheep were driven away.

Grave robbers have been at work at Lower Montague, P. E. I. The body of Jas. Johnson, formerly a well know resident of Annandale, has been stolen.

A Halifax cotton factory employee has cleared out to the United States with a woman, deserting his wife and three children, in reduced circumstances.

The Artillery band will play on King's Square from 8 till 10 o'clock tomorrow evening.

"A" Co., of the Fusiliers meet at the club room at 8 o'clock this evening.

Administration of the estate of the late Mrs. Carvill has been granted to F. L. Carvill. Estate valued at $6,000; real estate, Charles L. Doherty, proctor.

Capt. Thomas Farren, one of the oldest sea captains living in this city, died yesterday at his residence, Lancaster Heights, Carleton, at the advanced age of 83 years and 6 months.

Attorney General Longley of Nova Scotia, says he thinks County Constable Phelan was unfairly treated while in St. John, and that Slater will certainly be arrested if sufficient evidence can be secured from Emily Dillman to warrant his apprehension.

Porto Bello House, at Waverly, 15 miles from Halifax, with outbuildings, was totally consumed by fire Wednesday night. It was a well known summer hotel, and also a resort for dinners, etc., in winter.

Mrs. Alex. Wallace of Halifax, is taking steps to secure a divorce from her husband on the ground of cruelty and infidelity.

Mr. W. J. Robinson of Moncton has subscribed $500 to the Y. M. C. A. building fund. The association purpose erecting a two or three story brick building with stone front. They expect several other subscriptions of the $500 order, which will place them in a position to purchase the necessary lot of land and prepare for the erection of a building next year.

[illegible] of Portland has been appointed a justice of the peace.

His Honor the Lieutenant Governor has been pleased to grant license to the Rev. Costello Weston, pastor in the Universalist church in the city of St. John, to solemnize marriage under 43rd Victoria, chapter 16.

During the last week the foreman of a prominent business house in Halifax has eloped with his employer's governess, leaving a wife behind, and a truckman has disappeared with a servant girl, his wife and five children being left disconsolate. And yet when the fog lifts, the sun will shine on Halifax just the same as on more reputable cities.

A short time ago Mr. Robert Babb observed two deer feeding in the field of Mr. John Hamilton, of Scotch Ridge, Charlotte Co. and another farmer, living not far away, while returning to his home one evening last week, came suddenly upon a huge black bear and her two cubs.

Salmon fly fishing on the St. Croix is commenced, and though but few have yet been taken with fly and rod it is thought by sportsmen that fair fishing will be enjoyed. The wiers along the salt water portion of the river are occasionally capturing some large fish.

Theatrical.

It is scarcely necessary to remind the readers of THE GAZETTE, and the public generally that the Wood-St. John Dramatic Company re-appear to-night at the Institute, with an immense bill, and one that cannot fail to please the anticipated full house.

The play is Dion Boucicault's interesting drama entitled "The Life of an Actress or Behind the Scenes," and to-night it will have its first presentation in this city. With such clever performers as Mr. Wood and Miss St. John in the cast it cannot but be a marked success.

As an additional attraction the Spanish Students will play some of their choicest mandolin selections between the acts, and they will also play in the third act.

The management are evidently sparing no pains to give the public an entertainment of rare excellence to-night, and there is no doubt the public will generously respond by filling every seat in the house.

Personal.

Thos Temple M. P. P. returned from Ottawa this morning.

G. M. Wood and wife are staying at the Victoria.

W. A. Lamb and F. W. Holt of the Shore Line are in town at the Victoria.

Chas S McPherson of the C. P. R. is at the Royal.

W C Van Horne, R B Angus, F. A. McKinnon, C G Stewart of the C. P. R. came in on a special last evening. They put up at the Royal, and returned to Montreal this morning.

R. C. Skinner, Judge of Probate, is out of town for a few days.

Equity Court.

In the Equity Court this morning before his Honor Mr. Justice Palmer the matter of Scovil vs. Keator came up for hearing. The case of the plaintiff and also of the defendant were severally stated by the respective counsel and the matter was adjourned until tomorrow morning.

Portland Police Court.

Edward McCaslin, drunk on Main street, was allowed to go.

James Watson, for using abusive language, was fined $8.00 and $1.50 costs.

City Police Court.

There was no business before the City Police Court this morning.

Circuit Court.

The Court opened at ten o'clock this morning pursuant to adjournment, when it was expected the case of Hawes vs Dann et al would be tried. The defendants were represented by Mr. Tweedie who was ready for trial, but Mr. C. A. Stockton, plaintiff's attorney, found he required a material witness and on application and payment of costs, the case was allowed to stand over until Tuesday next.

Several cases were called but counsel were present in none of them.

The record was withdrawn in the case of Allingham vs Wilson, No 2 on the docket.

Nos. 3, 4, 5, 6, 9, 10, 12 of the old docket were made remanet, Mr. J. G. Forbes announced that the case of Frederick R. Fairweather vs. the Mechanics' Institute of St. John would be ready for trial in its order.

Of the new docket Nos 6, 7, 8, 9, 10 and 11 were made remanet, and on application by Mr. Forbes, Brown vs. Elder was placed at the foot of the docket.

His Honor, the Chief Justice, remarked that there was very little being done and that the delay was costing the country no trifling sum, and in consequence he would hold a shorter circuit than he had intended. He also ordered some of the counsel in cases on the new docket to be sent.

Shortly after 3 o'clock this afternoon, while a number of boys were playing on the logs in Marble Cove, Indiantown, the ten-year-old son of Michael Murphy, of Main street, Indiantown, fell off, and before aid could be summoned, was drowned. Up to the hour of going to press, the boy's body had not been recovered.

If you wish a fine imported Havana cigar, three for a quarter mild or strong, call at Louis Green's, 50 King street; satisfaction guaranteed

Macaulay Bros. & Co.

ONYX

Black Cotton Hose

—FOR—

Ladies, Misses and Boys',

Will not stain the feet;

Remain a beautiful Black after repeated washings;

Every pair warranted;

To be had only of

Macaulay Bros. & Co.,

61 and 63 King St.

May 13th.

WHY SUFFER SO MUCH PAIN

From RHEUMATISM and NEURALGIA, when

MANNING GERMAN REMEDY

will most surely cure you. Price 50 cents per bottle. For sale by

W. HAWKER & SON, Druggists, and Proprietors.

110 Prince Wm. Street.

TUTTI FRUTTI.

Just received

The following flavors of Tutti Frutti, viz:

Licorice,
Wintergreen,
Pineapple,
Strawberry,
Vanilla.

T. B. BARKER & SONS.

RABBITT'S POTASH.

Now landing

100 Boxes Babbitt's Potash.

T. B. BARKER & SONS

JOURNAL OF SHIPPING

Port of St. John.

ARRIVED.

FRIDAY, May 17.

Schr Rettie, 95, bal, Boston, V S White, bal.
Schr Annie W Akers, 124, McIntyre, Beverly, R C Elkin, bal.

Coastwise—Schrs Aurora, Kerr, Port Greville; Rowena, Durant, Parrsboro; Maryville, Landry, Joggins; Alice, Watters, do; Irene Brown, do; Odd Fellow, Robinson, Annapolis; L G Curtis, Lake, Advocate Harbor; Maud, Mitchell, Hampton; Arthur, Outhouse, Tiverton; Lizzie B, Belyea, Apple River; Amy J, Alexander, Alma; Charles Tease, do; Edward J Horton, Snow, Digby; Pilot, Beardsley, Port Lorne; Bloomfield, Hamilton, Quaco.

CLEARED.

FRIDAY, May 17.

Schr A P Emerson, 281, Day, New York.
Schr Essie C, 72, Colwell, Rockport.
Bk Sovereign, 332, Tyndall, Waxford.
Schr Lampedo, 70, Holder, Rockland.

Coastwise—Schrs Alfreda, Buck, Dorchester; Maud, Mitchell, Hampton; Helen H, Gilzey, Apple River; Star of the East, Willigan, Parrsboro; Seattle, Huntley, Five Islands; Pilot, Beardsley, Port Lorne; Alba, Walter, Joggins; E W Merchant, Dillon, Digby; Hattie E King, Collins, Hillsboro.

Canadian Ports.

ARRIVED.

At Quebec 14th inst, brig'nt Aquatic, Halcrow, from Bahia for Montreal.

At Halifax, 16th inst, steamer Escalona, Simpson, from Charante; schrs Annie G O'Leary, Boudrot, from Barbados; Kezia, Rhude, from Ponce, PR.

CLEARED.

At Sheet Harbor, 9th inst, barque Kong Oscar, Corbeck, for Belfast.

At Moncton, 15th inst, schrs Wawbeck, Edgett, and Karslie, McDonough, for Boston.

At Yarmouth, 13th inst, barque Arlington, Davis, from Buenos Ayres; brig'nt Louise, Colpel, Porter, from Barbados; 14th inst, barque Medusa, Ozholm, from Swansea.

SAILED.

From Halifax, 15th inst, brig'nt Daisy, for Porto Rico.

British Ports.

ARRIVED.

At Cardiff, 14th inst, barque Hulkren, Strangeboye, from St John.

At Port Spain, 21st ult, brig'nt W G Gordon, Harding, from Lockeport; 25th ult, brig'nt Venice, Dupuis, from Annapolis; schr Gamma, LeCain, from Fernandina; and all in port 26th.

At St. John's Nfld, 16th inst, schr Avalon, Milberry, from New York.

SAILED.

From Barrow, 15th inst, stmr Washington City, for St John.

From Liverpool, 13th inst, barque Freia, Irgens, for Sheelac.

From Queenstown, 13th inst, barque Violet, West, for Bremerhaven.

Foreign Ports.

ARRIVED.

At Vineyard Haven, 14th inst, schr Mary George, Wilson, from Providence; 15th, schr Gazette, Corbett, from St John for New York.

At Boston, 15th inst, ship Cashmere, Sutherland, and barque Howard A Turner, Pitman, from Barbados.

At Newport, 13th inst, schr Carrie B, Williams, from Fall River for St John.

At Newburyport, 13th inst, schr Cygnet, from Parrsboro.

At Rockland, 12th inst, schr Nellie V Rokes, from Bangor for Georgetown, SC.

At St Lucia, 16th inst, schr Lulu Ammerman, Maynard, from St John.

At Boston, 15th inst, barques Howard A Turner, Pitman, from Barbados; schrs Nellie G Davis, Davis, from Lockeport; Adelia, (Br), Rawding, for Clementsport; Joe Kenny, (Br), McLean, from Yarmouth; Druid, (Br), Wilcox, and Champion, McGee, from St John; Wm H Bailey, Pearce, from Newport News.

At Trapani, 7th inst, barque Alice M Claridge, Lockhart, from Cette.

At Vineyard Haven, 14th inst, schrs Mary George, from Fredericton for Providence; 15th Gretta, from St John for New York.

At Salem, 15th inst, schr Cunningar, Hayes, from Sydney; Windsor Packet, Wyman, from Tusket.

At Cadiz, 15th inst, barque Violet Harding, from Newport News.

At Madeira, 2nd inst, brig George E Dale, Weldon, from Bridgewater.

At New York, 16th inst, ship Loanda, from Calcutta; schr Mayflower, from Windsor; W H Wotherspoon, from Mayaguez.

CLEARED.

At New York, 14th inst, stmr Cape Clear, Riddle, for Pictou; schr Nellie W Craig, Rines, for Windsor; 15th inst, schr Sarah Harper, Anita, Melanson, Prudent Dickson, R Carson, Sweet, for St John; Rondo, Somerville, for St Stephen.

At Boston, 14th inst, barque Kate McKinnon, Crowell, for Bridgewater; 15th inst, schrs Nell, Perry, for St John; Veritas, Terrio, for Guysboro; Sarah E Hyde, Murphy, for Barrington; Friendship, Sealy, for Quaco; Risk, Sullivan, for Meteghan; Eliza Bell, Baker, for Beaver Harbor.

At Rockland, 14th inst, schrs Lillian, Shields, for Alma; May Bell, Colwell, for St John.

At Mobile, 14th inst, ship San Stefano, Bent, for Liverpool.

SAILED.

From New York, 13th inst, stmrs Aboraca, for Miramichi; Joseph John, for Sydney; brig'nt Angelia, for Portsmouth; schrs Reporter and Ayr, for St John; Hattie C, and Carlotta, for Hillsboro.

From Antwerp, 16th inst, barque William Cochrane, Dernier, for New York.

From Point-a-Pitre, 10th ult, schr W & H Wotherspoon, Chase, for Barre Tere.

From Pagua, March 10th, barque St Kilda, Seeley, for New York.

From St Jago, 1st inst, brig'nts Buja, Corbett, and Aldwyth, Wetmore, for Guatanamo and New York.

From La Rochelle, 11th inst, barque Axel, for Baie Verte.

From Salem, 15th inst, schr Lexington, Waters, from Sand River for Baltimore.

From Savona, 15th inst, barque Flora, Abbott, for Trapani.

Spoken.

April 22nd, lat 10.22 N, lon 41.28 W, barque Unity, Saunders, from Buenos Ayres for Barbadoes—22 days out—all well.

May 8th, lat 34.30, lon 75.20, barque Cuba, Davidson, from Cienfuegos for Boston.

May 9th, lat 36.29, lon 52.09, barque Lapwing, from Rio Janeiro for Miramichi.

Notice to Mariners.

Boston, May 14th—The whistling buoy off Gloucester will be removed May 15th, and will be replaced October 15th.

Memoranda.

Passed Low Point, 16th inst, steamer British Prince, Lunie, from Sydney for Montreal; barque Nellie, Erickson, from Sydney for St Lawrence River; 16th stmr Cobar, Young from Montreal for Sydney.

Barque Howard A Turner, Pitman, at Boston from Barbados, on May 6th in the Gulf Stream had a gale continuously from N E, shifting to S and W, with heavy sea during which lost 17 puncheons molasses off the deck.

Quebec, May 13th—Barque Mary K Campbell which went ashore at Mouse last October, while on a voyage from New York to Montreal, is afloat and on her way home.

Barbados, April 26—Brig Carrick, Alward, hence for Antigua, while anchored in the harbor was run into by an unknown Norwegian brig and about forty feet of her bulwarks and rail were carried away besides receiving other slight damages. She will be detained some time repairing. The unknown vessel carried away jibboom.

SQUARE-RIGGED VESSELS BOUND TO ST. JOHN.

STEAMERS.

Washington City, from Barrow, May 15.
Elstow, at Cardiff, via New York, sld April 4.
Gallano, in port Havana Apr 26.
Gervin from Palermo—passed Gibraltar Apr 27.
Mariano, from Liverpool via Havana, sld Apr 14.
Serra, in port Boston, April 14.
Ulunda, London, May 4.

SHIPS.

Commander Svend Foyn from Cardiff via Rio Janeiro, sld Feb 21.
Corn, from Newport, via Rio Janeiro, Mch 28th.
Rosincrot, in port Montevideo, sld Apr 21.
Ship Aphrodite, from Cape Town, via Barbados, April 10.
Alumbagh, from Liverpool May 13.

BARQUES.

Argonaut, from Londonderry, March 28th.
Arklow, at Queenstown in port April 17th.
Arklow, from Londonderry, April 13th.
Carrigaline, from Buenos Ayres, sld Mar 29.
Ida, in port, Buenos Ayres, April 25.
Jaguar, Cape Town, in port April 2.
Forest, from Buenos Ayres, April 2.
Lorne, from Pernambuco, April 9.
Dante Alighieri, from Carnarvon April 13.
Spostan, from New York May 9.
Charles Cooke, from Liverpool April 25th.
Gulnare Nisi, from Liverpool, April 25th.
Passaparidge, from Boston May 14.

BARQUENTINES.

Cassina Ott, from Rio Janeiro via Satilla River, sld March 27.

BRIGANTINES.

Bellefleur, 214, at Sligo, in port March 18.
Ceres, 195, from Lamerick, sld April 27.
Vikor, from Buenos Ayres sld.

REMOVAL NOTICE.

D. J. DELANEY has removed his DRY GOODS STORE from Garden street to Main street, Portland, opposite Thos. McElroy's, Esq., where he will be pleased to see his old customers and as many new ones as will favor him with a call.

Removal Notice.

JAMES S. MAY & SON,

Merchant Tailors,

HAVE REMOVED TO THE

Domville Building, Prince Wm. St.,

premises formerly occupied by the Bank of Montreal, and are now ready for business.

Stock Complete for Summer Trade

and will be added to from time to time with the Latest Incoming Novelties.

In the Matter of the Maritime Bank of the Dominion of Canada (in liquidation).

A FINAL DIVIDEND of Twenty Cents on the Dollar will be paid to the holders of notes issued for Circulation by the above named Bank, at the office of the Liquidators, Bayard Building, Prince William street, Saint John, N.B. on and after TUESDAY, 28th inst.

Persons still holding notes are requested to post them to the Liquidators on or before 3rd inst.

E. McLEOD,
A. C. TAYLOR, } Liquidators.
D. McLELLAN.

St. John, N. B.,
10th May, 1889.

WHEN YOU GET MOVED

send to

GIBBON'S SHED,

Simonds st., Portland,

and have your coal delivered promptly at the lowest rates.

If you haven't time to call, order by Postal Card, C. O. D., and you will receive immediate attention.

NEW ADVERTISMENTS.

BICYCLE FOR SALE.

36 inch Rudge Roadster Bicycle, in good order. For particulars apply to W. A. MACLAUCHLAN, 37 Dock street.

SPONGES, SPONGES.

A nice assortment of

Bath, Carriage and Nursery Sponges.

—ALSO—

SOAPS, SOAPS,

Including

Castile (white and mot), *Toilet, Nursery and Fancy Soaps.*

WILLIAM B. McVEY

CHEMIST,

185 Union St., St. John N. B.

Cool Soda Water and Milk Shake.

Glass Lemon Juice Extractors,

Latest and most improved invention.

For sale by

TAYLOR & DOCKRILL

84 King street.

J. S. ARMSTRONG & BRO.,

Have just received

PICKLED OX TONGUES,
BERMUDA ONIONS,
KIDNEY POTATOES,
SNOW FLAKE POTATOES.

32 Charlotte st. next door to Y. M. C. A.

Home Manufacture,

NEW GOODS, viz:

Note Paper and Envelopes, five quires for fifteen cents;

Extra fine Linen Note, five quires for 25 cents, plain or ruled.

White Envelopes from 80c per thousand.

D. McARTHUR

BOOK SELLER,

80 King street.

1889 SPRING 1889

FRESH GARDEN SEEDS.

16	Varieties	PEAS,
18	"	BEANS,
6	"	BEETS,
7	"	CABBAGE,
8	"	CARROTS,
6	"	CELERY,
8	"	TURNIPS.

A full line of GARDEN and FLOWER SEEDS, suitable for this climate.

R. D. McARTHUR,

Medical Hall.

St. John, N. B.

P. S.—Also a fine lot of Potato Onions for seed.

BOOTS and SHOES.

A large stock of Ladies and Gentlemen's fashionable

BOOTS AND SHOES

—AT—

MRS. McCONNELL'S,

King street.

NOTICE.

I hereby give notice that I have disposed of my interest in the St. John branch of the "Great London and China Tea Co." to Mr. F. Smith, who will redeem all outstanding tea and coffee checks at 32 Charlotte st.

A. P. TORRENS.

St. John, N. B., May 11, 1889.

Soda Water, Ottawa Beer, Orange Phosphates, Egg Phosphates, Chocolate Syrup, Coffee Syrup, besides Raspberry, Strawberry, Pineapple and Lemon Syrups, manufactured from pure fruit.

PARKER BROTHERS,

Market Square.

FISHING TACKLE

of all kinds,

including some very fine Split Bamboo and other Rods at specially low prices to clear.

ESTEY, ALLWOOD & CO.,

68 Prince Wm. St.

COALS.

IN YARDS:

ACADIA MINE PICTOU, the best Coal mined for cooking stoves;

RESERVE MINE SYDNEY COAL, one of the best for register grates.

All sizes of Lehigh and Free Burning HARD COAL. PRICES LOW.

R. P. McGIVERN,

No. 2 Nelson street.

EXCURSION.

INTERCOLONIAL RAILWAY.

Merchants' Excursion

From all Stations between Campbellton and Berry's Mills to St. John, on 15th and 16th May.

TO accommodate merchants and others wishing to make or complete their spring and summer purchases, EXCURSION RETURN TICKETS will be issued from all booking stations between Campbellton and Berry's Mills, inclusive, to St. John, on WEDNESDAY and THURSDAY, 15th and 16th May, at Single First Class Fare. Good for return within one week from date of issue, Sundays not included.

D. POTTINGER,
Chief Superintendent.

Railway Office, Moncton, N. B.,
May 9th 1889.

HOUSE FURNISHING GOODS.

CURTAINS.

Our stock comprises all the latest novelties such as the Art decorative Curtains The Florentine Bird Art, Madras, Crete, Zephyr, Gossamer and numerous other Styles of Curtains. LACE CURTAINS.

CARPETS,

Latest designs in Wiltons Velvet, Brussels, Tapestry, Dutch, etc., all our carpets and patterns made to order.

OIL CLOTHS, LINOLEMS, COCOA MATTINGS.

FANCY RUGS,

In Tanjore, Smyrna, Belgravia, Mecca, Axminster.

ALL WOOL AND UNION ART SQUARES.

The above Art Squares are fringed; sizes from 2 to 4 yds square.

CARPET SWEEPERS.

Sheetings, Pillow Cottons, Table Linen, Napkins, D'Oyleys, Tray Cloths, Linen Crum Cloths.

Honeycomb Quilts, Marsella and Satin Quilts, Blankets, Comfortables, Stair Linen.

MANCHESTER, ROBERTSON & ALLISON.

TENNIS SHOES

in all the very latest styles.

BASE BALL and SPORTING SHOES of all kinds.

We are Headquarters for these goods. Call and see them. An elegant assortment.

AMERICAN RUBBER STORE,

65 Charlotte Street.

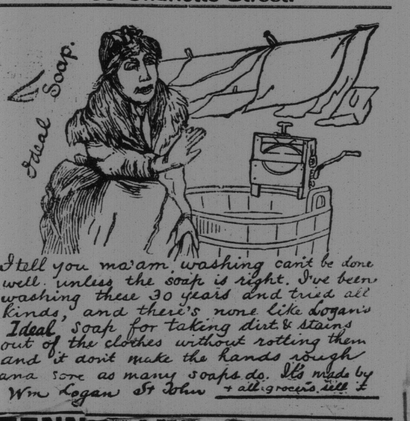

TENNIS AND CRICKET.

Opening today

Lawn Tennis Bats, Balls, etc.,

Cricket Bats and Balls, Gauntlets,

Footballs, Archery Goods, Foils and Masks.

We can recommend this line of goods as of superior quality and reasonable in prices.

CLARKE, KERR & THORNE

60 Prince William Street.

The Combination Range Leads All Others.

The Combination is a departure from the old style of Fire Box, the Fire Chamber and Grate being round. The fire is more easily controlled. Every Range warranted to give perfect satisfaction.

Stoves Removed, Repaired, Stored or Fitted up by competent and careful workmen. Satisfaction guaranteed. Please remember the place,

JOHNE. WILSON,

234 Union street, near Golden Ball Corner.

P. S. A Large Hotel Range for sale cheap.

COMMERCIAL BUILDINGS

In our great ale of

DRY GOODS,

we are offering the Carpets, Bed Tickings, Straw Tickings, Holland Linens, Roller Towellings, White Cottons and Lint Cambric prints at 5ca yd. All to found at

COMMERCIAL BULDINGS,

9 King street.

GREAT SALE OF FINE DRY GOODS.

Several hundred yards of fine Printed Cambric, new summer patterns at 5 cents a yard, worth 10 cents.

Several hundred yards of Dress Goods, 8 cents a yard, reduced from 16 cents.

A big lot of mens Colored Dress Shirts at 70 cents, reduced from 125.

Mens Summer Underclothing at 50 cents a suit. Every man in this Province ought to see this lot at the

COMMERCIAL BUILDINGS.

9 King street.

J. W MONTGOMERY.

NEW IMPORTATION.

Fire Crackers only $1.25 per box:
Torpedoes different sizes, very cheap:
Fire Works, all kinds, at lowest possible prices:
A nice lot Fishing Tackle:
Base and Rubber Balls in plenty:

—ALSO—

Two cases 500 Books, something to read:
Very large Books only 25cts.

WATSON & CO.,

Cor Charlotte and Union st.