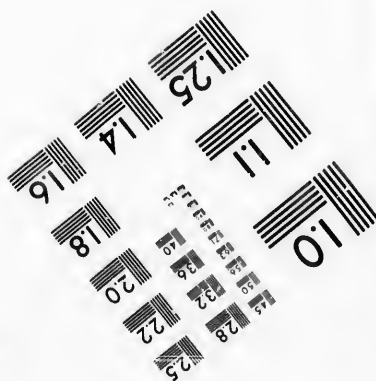
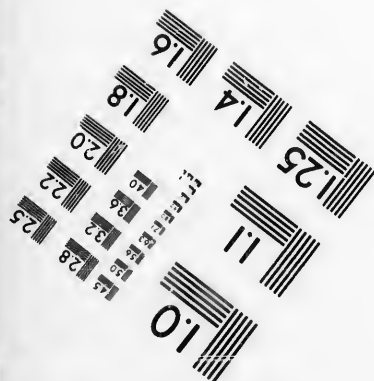
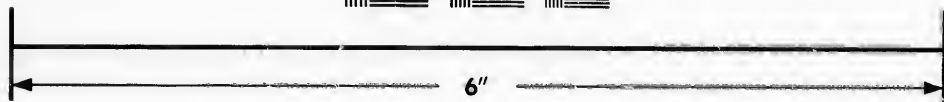
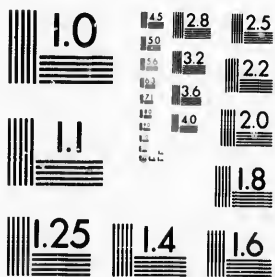

**IMAGE EVALUATION
TEST TARGET (MT-3)**



**Photographic
Sciences
Corporation**

23 WEST MAIN STREET
WEBSTER, N.Y. 14580
(716) 872-4503

15 28 25
16 32 22
18 20

**CIHM/ICMH
Microfiche
Series.**

**CIHM/ICMH
Collection de
microfiches.**



Canadian Institute for Historical Microreproductions / Institut canadien de microreproductions historiques

10

© 1987

Technical and Bibliographic Notes/Notes techniques et bibliographiques

The Institute has attempted to obtain the best original copy available for filming. Features of this copy which may be bibliographically unique, which may alter any of the images in the reproduction, or which may significantly change the usual method of filming, are checked below.

L'Institut a microfilmé le meilleur exemplaire qu'il lui a été possible de se procurer. Les détails de cet exemplaire qui sont peut-être uniques du point de vue bibliographique, qui peuvent modifier une image reproduite, ou qui peuvent exiger une modification dans la méthode normale de filmage sont indiqués ci-dessous.

- | | |
|--|--|
| <input checked="" type="checkbox"/> Coloured covers/
Couverture de couleur | <input type="checkbox"/> Coloured pages/
Pages de couleur |
| <input type="checkbox"/> Covers damaged/
Couverture endommagée | <input type="checkbox"/> Pages damaged/
Pages endommagées |
| <input type="checkbox"/> Covers restored and/or laminated/
Couverture restaurée et/ou pelliculée | <input type="checkbox"/> Pages restored and/or laminated/
Pages restaurées et/ou pelliculées |
| <input type="checkbox"/> Cover title missing/
Le titre de couverture manque | <input checked="" type="checkbox"/> Pages discoloured, stained or foxed/
Pages décolorées, tachetées ou piquées |
| <input type="checkbox"/> Coloured maps/
Cartes géographiques en couleur | <input type="checkbox"/> Pages detached/
Pages détachées |
| <input type="checkbox"/> Coloured ink (i.e. other than blue or black)/
Encre de couleur (i.e. autre que bleue ou noire) | <input checked="" type="checkbox"/> Showthrough/
Transparence |
| <input type="checkbox"/> Coloured plates and/or illustrations/
Planches et/ou illustrations en couleur | <input type="checkbox"/> Quality of print varies/
Qualité inégale de l'impression |
| <input type="checkbox"/> Bound with other material/
Relié avec d'autres documents | <input type="checkbox"/> Includes supplementary material/
Comprend du matériel supplémentaire |
| <input checked="" type="checkbox"/> Tight binding may cause shadows or distortion
along interior margin/
La reliure serrée peut causer de l'ombre ou de la
distortion le long de la marge intérieure | <input type="checkbox"/> Only edition available/
Seule édition disponible |
| <input type="checkbox"/> Blank leaves added during restoration may
appear within the text. Whenever possible, these
have been omitted from filming/
Il se peut que certaines pages blanches ajoutées
lors d'une restauration apparaissent dans le texte,
mais, lorsque cela était possible, ces pages n'ont
pas été filmées. | <input type="checkbox"/> Pages wholly or partially obscured by errata
slips, tissues, etc., have been refilmed to
ensure the best possible image/
Les pages totalement ou partiellement
obscurcies par un feuillet d'errata, une pelure,
etc., ont été filmées à nouveau de façon à
obtenir la meilleure image possible. |
| <input type="checkbox"/> Additional comments:/
Commentaires supplémentaires: | |

This item is filmed at the reduction ratio checked below/
Ce document est filmé au taux de réduction indiqué ci-dessous.

10X	12X	14X	16X	18X	20X	22X	24X	26X	28X	30X	32X
					✓						

The copy filmed here has been reproduced thanks to the generosity of:

Archives of Ontario
Toronto

The images appearing here are the best quality possible considering the condition and legibility of the original copy and in keeping with the filming contract specifications.

Original copies in printed paper covers are filmed beginning with the front cover and ending on the last page with a printed or illustrated impression, or the back cover when appropriate. All other original copies are filmed beginning on the first page with a printed or illustrated impression, and ending on the last page with a printed or illustrated impression.

The last recorded frame on each microfiche shall contain the symbol \rightarrow (meaning "CONTINUED"), or the symbol ∇ (meaning "END"), whichever applies.

Maps, plates, charts, etc., may be filmed at different reduction ratios. Those too large to be entirely included in one exposure are filmed beginning in the upper left hand corner, left to right and top to bottom, as many frames as required. The following diagrams illustrate the method:

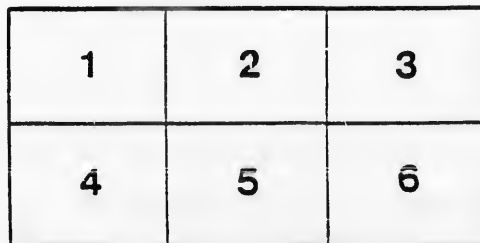
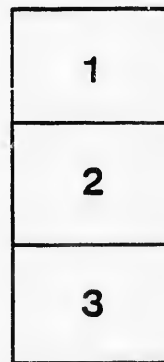

L'exemplaire filmé fut reproduit grâce à la générosité de:

Archives of Ontario
Toronto

Les images suivantes ont été reproduites avec le plus grand soin, compte tenu de la condition et de la netteté de l'exemplaire filmé, et en conformité avec les conditions du contrat de filmage.

Les exemplaires originaux dont la couverture en papier est imprimée sont filmés en commençant par le premier plat et en terminant soit par la dernière page qui comporte une empreinte d'impression ou d'illustration, soit par le second plat, selon le cas. Tous les autres exemplaires originaux sont filmés en commençant par la première page qui comporte une empreinte d'impression ou d'illustration et en terminant par la dernière page qui comporte une telle empreinte.

Un des symboles suivants apparaîtra sur la dernière image de chaque microfiche, selon le cas: le symbole \rightarrow signifie "A SUIVRE", le symbole ∇ signifie "FIN".

Les cartes, planches, tableaux, etc., peuvent être filmés à des taux de réduction différents. Lorsque le document est trop grand pour être reproduit en un seul cliché, il est filmé à partir de l'angle supérieur gauche, de gauche à droite, et de haut en bas, en prenant le nombre d'images nécessaire. Les diagrammes suivants illustrent la méthode.

Revised List
26 Oct 1889
Reed 20 Aug 1889
E. M. C. K.

VOTERS' LIST,

1889.

MUNICIPALITY

—OF THE—

Township of Sophiasburg,

4.—“The Sheriff shall, immediately upon the receipt of his copies, cause one of them to be posted up in a conspicuous place in the Court House; the Clerk of the Peace, upon the receipt of his copies, shall cause one of them to be posted up in a conspicuous place in his office; every Public or Separate School Head Master or Mistress shall in like manner post up one of his or her copies on the door of the School House; and every Postmaster shall post up one of his copies in his Post Office.”—37 V., c. 4, s. 3; Sub-sec. 2, “Act Respecting Voters' Lists.”

PICTON.

PRINTED AT THE TIMES STEAM PRINTING HOUSE, MAIN STREET.

1889.

VO

Municipal

CROFTON.
DEMORESTVILLE
GILBERT'S MILL
GREEN POINT.

POLL

omprising the
First Conces
32, 33, 34,
in the Seco
Gore C.

ART I.—List of
Elections for

No. on Roll.	
1	Aman G
34	Armsden
104	Anderson
105	Anderson
62	Anderson
2	Benson
3	Benson
4	Black C
5	Black C
7	Black W
8	Brooks



VOTERS' LIST, 1889.

Municipality of Sophiasburg.

SCHEDULE OF POST OFFICES:

CROFTON.	5. NORTHPORT.	9. BELLEVILLE.
DEMORESTVILLE.	6. PICTON.	10. FISH LAKE.
GILBERT'S MILLS.	7. SOLMESVILLE.	11. BETHEL.
GREEN POINT.	8. BLOOMFIELD.	12. DESERONTO.

POLLING SUB-DIVISION NO. 1.

comprising the whole of Green Point to Lot No. 36, inclusive, in the First Concession West of Green Point, except rear of Lots Nos. 31, 32, 33, 34, 35 and 36; also Lot No. 16 to Lot No. 33, inclusive, in the Second Concession West of Green Point, and the whole of Gore C.

ART I.—List of Persons entitled to vote at both Municipal Elections and Elections to the Legislative Assembly.

No. on Roll.	NAME.	Jurat.	Lot.	CON. OR ST.		P.O. ADDRESS.
1	Aman George M.....	j	pt 7	1 con. w g p	owner m f	7
34	Armsden Harry	j	30	"	occupant m f	2
104	Anderson Alexander ...	j	pt 32, 33	"	t m f	5
105	Anderson Robert.....	j	pt 32, 33	"	t m f	5
62	Anderson Thomas.....	j	pt 23	"	t m f	5
2	Benson John	j	pt 10	1 con. w g p	owner m f	7
3	Benson William A	j	pt 25	"	owner m f	5
4	Black Chester	j	pt 10, 12	"	owner m f	7
5	Black Charles F.....	j	pt 12	"	owner m f	7
7	Black Wm. H	j	pt 9	"	owner m f	7
8	Brooks Richard	j	14	"	owner m f	7

POLLING SUB-DIVISION NO. 1.

No. on Roll.	NAME.	Juror.	Lot.	Con. of St.		P.O. ADDRESS.
10	Barker Edward.....	j	pt 18	1 con. w g p	t m f	5
11	Barker Willet J	j	pt 18	"	t m f	5
13	Baker John.....		pt 22	"	owner m f	5
14	Brooks Samuel R.. ...		pt 26	"	owner m f	5
15	Brooks Albert J	j	pt 27	"	owner m f	5
16	Barker Samuel J		31	"	t m f	5
17	Baker Charles.....	j	pt 26	"	owner m f	5
94	Burke Frank.....		pt 19	"	t m f	10
20	Cronk James B..		pt 5, 6	1 con. w g p	owner m f	7
21	Cronk Wellington	j	pt 5, 6	"	owner m f	7
22	Cronk Henry.....	j	pt 5, 6	"	owner m f	7
24	Cowley William.....		pt 16	"	owner m f	7
25	Crysdale Isaac J.. ...		pt 25	"	owner m f	5
26	Crysdale Billa	j	pt 25	"	owner m f	5
27	Crothers William		pt 29	"	owner m f	5
28	Crothers Robert J... ..		pt 29	"	f s m f	5
31	Cotter Samuel M.....		30	"	owner m f	5
32	Cotter Samuel J.....		30	"	owner m f	5
37	Cross Robert		pt 30	2 "	owner m f	10
38	Cole Jeremiah F.....		pt 19, 20	1 "	owner m f	10
39	Cole Jeremiah..	j	pt 19, 20	"	owner m f	10
40	Chisholm Charles	j	pt 26	"	owner m f	10
159	Carnaham Aaron		pt 18	"	t m f	7
46	Dewitt William		pt 5	1 con w g p	owner m f	7
48	Doney Frank E	j	pt 8, 9	"	owner m f	7
49	Doney Anson M.....		pt 8, 9	"	l s m f	7
50	Demill Thomas C.....	j	26	"	owner m f	5
52	Demill Nathaniel S....		pt 32, 33	2 "	owner m f	2
53	David Ira	j	16 pt 26	1 "	owner m f	7
54	Demill Stephen		22	"	t m f	5
55	Drewery Philip.....		pt 16	2 "	owner m f	10
56	Drewery Wallace B....		pt 16	"	f s m f	10
57	Demill Edgar A	j	pt 25	1 "	owner m f	10
58	Demill William B	j	pt 25	"	owner m f	10
59	Dingman Manley M ...	j	pt 26	"	owner m f	5

POLLING SUB-DIVISION NO. 1.

P.O. ADDRESS
5
5
5
5
5
5
5
10

7
7
7
7
5
5
5
5
5
10
10
10
10
7

7
7
5
2
7
5
10
10
10
10
5

No on Roll.	NAME.	Juror.	Lot.	Con. or St.		P.O. ADDRESS
60	Fraser Daniel G		pt 23	1 con w g p	owner m f	5
61	Fraser Donald H.		pt 23	"	f s m f	5
63	Foster Jacob S	j	pt 19	"	owner m f	5
65	Fleming John		pt 26	"	owner m f	5
66	Fleming James	j	pt 26	"	owner	5
67	Fox Peter H.	j	pt 25, 26	"	t m f	5
68	Fox Henry J		27	"	owner m f	5
69	Fox Samuel J		27	"	f s m f	5
70	Fox Harmonus		pt 28	"	owner m f	5
71	Fox William	j	pt 29	"	owner m f	5
72	Furlong Patrick		pt 25	"	t m f	5
74	Fox Eben	j	pt 34	"	owner m f	5
75	Fox Dorland	j	pt 34, 35	"	owner m f	5
76	Fox Burton S		pt 34, 35	"	f s m f	5
77	Foster James H	j	pt 29, 30	2 "	owner m f	10
78	Foster Joseph	j	pt 27, 28	"	owner m f	10
79	Foster John D.	j	pt 28	1 "	owner m f	10
81	Foster Alfred		pt 27	"	owner m f	10
82	Foster William Asa		pt 27, 29	2 "	f s m f	10
83	Foster Aaron	j	pt 24	1 "	owner m f	10
84	Foster Rector		pt 25	"	f s m f	10
85	Goodman John		31	1 con w g p	t m f	2
86	Goodwin Henry		pt 26	"	t m f	5
87	German Samuel J.	j	pt 20	"	owner m f	10
88	Gorsline Jacob		pt 26	2 "	owner m f	10
89	Gorsline Waltham C.		pt 25	1 "	f s m f	10
90	Graves Aaron		pt 30, 31	2 "	owner m f	2
91	Holmes James A.		pt 23	2 con w g p	owner m f	10
92	Harris Wm. H.	j	25	"	owner m f	10
93	Houtland Jeremiah		pt 19	1 con w g p	owner	8
176	Hazel John		pt 20	2 "	t m f	10
198	Head Lewis		pt 23	"	t m f	10
33	Johnson Delbert		30	1 con w g p	t m f	5
96	Jemison William		pt 7, 8	"	owner	12

POLLING SUB DIVISION NO. 1.

No. on Roll.	NAME.	Juror.	Lot.	Con. or St		P.O. ADDRESS
51	Kimerly William		26	1 w g p	t m f	5
97	Kenedy John		pt 7, 8	1 "	t m f	5
98	Kenedy Michael		pt 26	1 "	owner m f	5
99	Kenedy John		pt 26	1 "	owner m f	5
100	Ketchepaw John R.....	j	pt 18	2 w g p	owner m f	10
101	Ketchepaw Hiram	j	pt 18	2 "	owner m f	10
102	Losey William	j	pt 37	1 s w g p	owner m f	6
103	Lazier John N		pt 32, 33	1 w g p	owner m f	5
106	Lambert John D., sr...		13	1 "	owner m f	7
107	Lambert Edgar		pt 13	1 "	occupant m f	7
108	Lambert Daniel A		13	1 "	f s m f	7
109	Lambert John D., jr		13	1 "	f s m f	6
110	Leslie Alexander	j	pt 24	1 "	owner m f	5
111	Leslie William		pt 26	1 "	f s m f	5
112	Leavitt Herbert		pt 26	1 "	owner m f	5
113	Lovless Thomas		pt 26	1 "	t m f	5
114	Mills Isaiah	j	pt 31, 32	1 w g p	owner m f	5
115	Mills Thomas W		pt 31, 32	1 "	f s m f	5
116	McCoy Simeon		pt 26	1 "	t m f	5
117	McSorley John		pt 25	1 "	t m f	5
118	Morden James R.....	j	pt 28	2 w g p	owner m f	10
119	Morrison Reuben.....		pt 22	2 "	owner m f	10
164	Morden Richard.....		pt 22	1 w g p	t m f	5
162	Mortell Frank.....		11	1 "	occupant m f	7
184	Miller William.....		pt 23	1 "	t m f	5
193	Morden Isaac.....		24, pt 25	1 "	occupant m f	5
12	Norman Robert A		pt 18	1 w g p	t m f	7
120	Noxon Grant		pt 21	2 w g p	owner	10
121	Noxon Clews		pt 21	2 "	owner.	10
124	Noah John		pt 28	2 "	t m f	10
125	Osborne Wales	j	pt 19	2 w g p	owner m f	10
126	Osborne Allen S.....	j	pt 19	2 "	owner m f	10
137	Oliver Cornelius.....		1, 2, 3, 4	1 w g p	t m f	7
138	Oliver Christopher.....		1, 2, 3, 4	1 "	t m f	7

POLLING SUB-DIVISION NO. 1.

P.O. ADDRESS	No. on Roll.	NAME.	Juror.	Lot.	Con. or Str.		P.O. ADDRESS
5	23	Putman Dallas		pt 5, 6	1 w g p	t m f	7
5	122	Pridmore Timothy		pt 21	2 w g p	t m f	10
m f 5	123	Pridmore Wm		pt 21	2 "	t m f	10
m f 5	127	Palmer Cornelius	j	17	1 w g p	owner m f	5
m f 10	128	Palmer Thos. B.		17	1 "	f s	5
m f 10	129	Pearsall Philip E		pt 24	2 w g p	owner	10
	130	Pearsall Thomas	j	pt 24	2 "	t m f	10
m f 6							
m f 5							
m f 7							
ant m f 7	9	Rose Peter			1 w g p	t m f	7
	18	Rylett Thomas			1 "	t m f	5
	35	Richardson Elias			1 "	t m f	2
m f 5	133	Rylett Wm. H.	j		1 "	t m f	10
	135	Rathbun Henry	j	1, 2	1 "	owner m f	7
m f 5	136	Rathbun Jacob E.	j	1, 2, 3, 4	1 "	owner m f	7
	139	Robinson William		pt 23	2 w g p	owner m f	10
	140	Robinson B. Ross		pt 23	2 "	f s m f	10
	142	Ruttan David W		pt 23	1 w g p	owner m f	5
	143	Ruttan Frank E.	j	pt 23	1 "	owner m f	5
m f 5	144	Robinson Henry	j	pt 20, 21	1 "	owner m f	5
f 5	145	Robinson Walter		pt 20, 21	1 "	f s m f	5
	146	Robinson Edward		pt 20, 21	1 "	f s m f	5
	147	Ryan John	j	pt 86	1 "	t m f	2
m f 10	148	Ryan Clayton		pt 36	1 "	f s m f	2
m f 10	149	Ryan Wm. A.	j	pt 35	1 "	t m f	2
	150	Ryan James		Dem us b w	15, 16	owner m f	2
ant m f 7	151	Roblin Walter		pt 17, 18	2, 1 w g p	owner m f	10
	152	Roblin Rodney	j	pt Gore C		owner m f	10
ant m f 5	153	Roblin James P.		pt 17	2 w g p	owner m f	10
	154	Roblin Joseph W.		pt 18	1 w g p	f s m f	10
7							
10							
10							
10							
	80	Snider Lewis	j	pt 28	2 w g p	t m f	10
	134	Saunders Henry		pt 20, 21	1 w g p	owner	10
m f 10	158	Spencer Samuel M.	j	pt 18	1 "	owner m f	7
m f 10	160	Solmes David B.		11	1 "	owner m f	7
	161	Solmes Frank S.	j	11	1 "	owner m f	7
7	163	Simpson William	j	pt 22	1 "	owner m f	5

POLLING SUB-DIVISION NO. 1.

No. on Roll.	NAME.	Jurat.	Lot.	Con. or St.		P.O. ADDRESS
165	Simpson Edmund A..	j	pt 26	1 w g p	owner m f	5
166	Simpson Samuel H....	j	pt 26	1 "	owner m f	5
170	Smith John.....	j	pt 21	1 "	owner m f	5
172	Smith Samuel G.....	j	pt 31	1 "	owner m f	5
174	Tripp Isaac B.	j	pt 24	2 w g p	t m f	10
175	Tripp Joseph P.....	j	pt 20	2 "	owner m f	10
177	Taylor Benjamin.....	j	pt 2	2 "	owner m f	10
36	Vanscriber Walter		30	1 w g p	t m f	5
180	Vanscriber Wm.....		pt 27	2 w g p	f s	10
181	Vanscriber Peter.....		pt 27	2 "	owner m f	
6	Woodcock John... ..		pt 12	1 w g p	t m f	7
141	Webster George.....	j	pt 24	2 w g p	t m f	10
183	Wessels John G... ..	j	pt 23	1 w g p	owner m f	5
185	Way Francis.....	j	pt 22, 23	2 w g p	owner m f	10
187	Way Manley E.....	j	pt 15	1 w g p	owner m f	7
188	Way Philip.....		pt 15	1 "	owner m f	7
189	Way Charles.....		pt 15	1 "	f s m f	7
190	Way Marcus... ..		pt 15	1 "	f s m f	7
191	Wilson Wm. H.	j	pt 24, 25	1 "	owner m f	5
192	Wilson Franklin.....		pt 24, 25	1 "	f s m f	5
194	Wessels Joseph	j	pt 26	1 "	owner m f	5
195	Wessels Edgar.....		pt 26	1 "	f s m f	5
196	Wilson Gedion... ..	j	pt 19, 20	1 "	owner m f	5
197	Way Adams.....	j	pt 22	2 w g p	owner m f	10
41	Zufelt William.....		pt 26	1 w g p	t m f	10

POLLING SUB-DIVISION NO. 1.

7

PART II.--List of Persons entitled to vote at Municipal Elections only.

No. on Roll	NAME.	Jurat.	Lot.	CON. or ST.	owner	P.O. ADDRESS
47	Doney Mrs. Mary		pt 8, 9	1 w g p	owner	7
64	Forbes Mrs. Nancy...		pt 25	1 w g p	owner	5
73	Fox Mrs. Milissa.....		pt 34	1 "	owner	5
155	Roblin Mrs. Abigal...		pt of	Gore C	owner	10
168	Solmes Mrs. Harriet...		pt 25	1 w g p	owner	5
169	Solmes Mrs. Lyda.....		pt 25	1 "	owner	5
173	Tripp Mrs. Phoebe ...		pt 24	2 w g p	owner	10
179	Vanscriber Elizabeth ..		pt 28	2 w g p	owner	10
186	Way Mrs. Margaret....		pt 15	1 w g p	owner	7

P.O. ADDRESS

owner m f 5
owner m f 5
owner m f 5
owner m f 5

m f 10
owner m f 10
owner m f 10

m f 5
s 10
owner m f

m f 7
m f 10
owner m f 5
owner m f 10
owner m f 7
owner m f 7
s m f 7
s m f 7
owner m f 5
s m f 5
owner m f 5
s m f 5
owner m f 5
owner m f 10

t m f 10

PART III.—Persons entitled to vote at Elections to the Legislative Assembly only.

No on Roll.	NAME.	Juror.	Lot.	Con. or St.		P. O. ADDRESS.
19	Brown Peter.....		pt 25	l w g p	m f	5
42	Clapp Anson.....		pt 25	l w g p	m f	5
43	Cole Charles.....		12	l "	m f	7
44	Cahoon Frank.....				m f	5
45	Davis Charles.....		pt 29	l w g p	m f	5
95	Holmes John.....				m f	10
131	Pridmore Thomas... ..		26	l w g p	m f	10
152	Rolson Robert.....		29	l w g p	m f	5
156	Rose Ruben.....		25	l "	m f	5
157	Rose Byron.....		25	l "	m f	5
167	Sanderson J. W... ..		26	l w g p	m f	5
171	Spencer Hiram.....		23	l "	m f	5
178	Thorn Samuel.....		34	l w g p	m f	5
182	Vanhorn John P... ..		23	l w g p	m f	5

Legislative

SCHEDULE OF POST OFFICES :

- | | | |
|---------------------|-----------------|----------------|
| 1. CROFTON. | 5. NORTHPORT. | 9. BELLEVILLE. |
| 2. DEMORESTVILLE. | 6. PICTON. | 10. FISH LAKE. |
| 3. GILBERT'S MILLS. | 7. SOLMESVILLE. | 11. BETHIEL. |
| 4. GREEN POINT. | 8. BLOOMFIELD. | 12. DESERONTO. |

POLLING SUB-DIVISION NO. 2.

Comprising Lot No. 37 to Lot No. 46, inclusive, in the First Concession West of Green Point ; also rear of Lots 31, 32, 33, 34, 35 and 36 ; also Lot No. 34 to the West line of Lot No. 42, in the Second Concession ; and also Lot No. 39 to Lot No. 42, inclusive, in the Third Concession West of Green Point, and that part of Gore D owned by Reynard Fox, and the whole of Big Island.

PART I.—List of Persons entitled to vote at both Municipal Elections and Elections to the Legislative Assembly.

No. on Roll.	NAME.	Juror.	Lot.	CON. OR ST.		P.O. ADDRESS
199	Allison Joseph	i	49	2 w g p	owner m f	2
200	Allison Joseph B.		pt 42	2 "	f s m f	2
201	Allison Walter R.		pt 43	3 w g p	f s m f	2
202	Allison Nehemiah		pt 43	3 "	f s m f	2
203	Allison William H.		pt 43	3 "	f s m f	2
204	Allison John B.		pt 42	2 w g p	f s m f	2
205	Allison William B.	j	pt 43, 44	BI	owner m f	2
206	Allison Gurnee	j	pt 10	BI	owner m f	2
207	Allison James O.		pt 10	BI	f s m f	2
208	Allison Orville	j	pt 10	BI	owner m f	2
209	Allison Clinton	j	pt 10	BI	owner m f	2
210	Allison Cornelius		pt 10	BI	f s m f	2
231	Allison Rockwell		46, 47, 49	BI	t m f	2
212	Bumble Adam H.	j	pt 44, 45	1 w g p	owner m f	2
213	Bumble Samuel J.	j	pt 44, 45	1 "	owner m f	2
214	Bumble William	j	pt 44, 45	1 "	owner m f	2
215	Boulter Wellington	j	pt 37, 38	1 "	owner m f	2
216	Boulter George E		36 Dem	W S W St	f s m f	2
217	Boulter Frank		pt 37, 38	1 w g p	f s m f	2

POLLING SUBDIVISION NO. 2.

No. on Roll.	NAME.	Juro:	Lot.	CON. or St		P.O. ADDRESS
221	Boulter N. James		14, 18	B I	owner m f	2
222	Boulter George H... . .		14, 18	B I	f s m f	2
223	Boulter A. F.		14, 18	B I	f s	2
224	Bristol Oscar	j	pt 27	B I	owner m f	2
225	Barrager Samuel	j	pt 32	B I	owner m f	2
226	Barrager George	j	pt 32, 33	B I	owner m f	2
227	Barrager Peter		pt 32, 33	B I	t m f	2
228	Burley Richard	j	34	B I	owner m f	2
229	Badgley Reuben		46, 47, 49	B I	owner m f	2
230	Badgley Gilbert	j	46, 47, 49	B I	t m f	2
233	Barton Herbert		pt 28	B I	f s m f	2
234	Barton Stephen S		25, 24	Dem E S W St	owner m f	2
235	Barton Thomas B. C.		18	Dem E S J St	owner m f	2
236	Baker William		20, 13	Dem N S B W	owner m f	2
237	Baker George		pt 36, 37	1 w g p	f s m f	2
238	Brooks Alfred (Dorland)			Dem E S P R	owner	2
241	Butler Samuel	j	pt 43	1 w g p	owner m f	2
242	Butler Alva		35, 37	Dem W S W St	owner m f	2
243	Butler Herbert L.		12	Dem S S B W	owner m f	2
317	Baker William E.	j	pt 37	1 w g p	owner m f	2
310	Bishop Frank		23	Dem E S W St	t m f	2
339	Bovay Ryerson		40, 41	B I	t m f	2
220	Cole Levi	j	pt 43	1 w g p	t m f	2
239	Case Herman			Dem E S P R	t m f	6
240	Case Henry M.			Dem E S P R	t m f	6
247	Crawford James	j	pt 40, 41	3 w g p	owner m f	11
248	Crawford William A.		pt 42	3 "	f s m f	11
249	Crawford A E.		pt 42	3 "	f s	11
250	Crawford Jonas W.		pt 40, 41	3 "	occupant m f	11
252	Crawford John	j	pt 40, 41	3 "	owner m f	11
253	Crawford Grant		pt 42	3 "	f s m f	11
255	Crow Isaac	j	pt 10, 12	B I	owner m f	2
256	Covert Joseph	j	20, 21	B I	owner m f	2
257	Covert Otis		20, 21	B I	f s m f	2
258	Covert Jerry		20, 21	B I	f s m f	2
259	Covert Grant		20, 21	B I	f s m f	2
260	Caughey James	j	pt 28	B I	owner m f	2
261	Cole Samuel J	j	pt 30	B I	owner m f	2
262	Cunningham Joseph	j	pt 28	B I	owner m f	2
263	Cole Isaac Z		36, 37	B I	owner m f	2
264	Cole George		pt 34	1 B F	f s m f	2

No. on Roll.
265
266
267
268
269
270
271
272
273
274
275
276
277
278
279
280
281
282
283
284
285
286
287
288
289
290
291
292
293
294
295
296
297
298
299
300

POLLING SUB-DIVISION NO. 2.

11

P.O. ADDRESS		No on Roll.	NAME.	Jurat.	Lot.	Con. or Str.		P.O. ADDRESS
m f	2	265	Cole Zachariah.....	j	pt 43	B I	owner m f	2
	2	266	Carr Samuel D.....	j	pt 44, 45	B I	owner m f	2
	2	267	Carr Tobias.....	j	pt 44, 45	B I	owner m f	2
m f	2	268	Crow William H.....	j	pt 9	B I	owner m f	2
m f	2	269	Coolidge David B.....	j	pt 37, 38	1 w g p	owner m f	2
m f	2	270	Coolidge Ira A.....	j	6	Dem N S B W	owner m f	2
	2	271	Coolidge Alwin B.....	j	pt 39	2 w g p	t m f	11
m f	2	272	Cryan John, M. D.....	j	pt 39	Dem W S W St	t m f	2
m f	2	273	Chamberlain Wm.....		20	Dem W S J St	owner m f	2
	2	274	Cole Edward.....		19	Dem W S J St	owner m f	2
f	2							
m f	2							
m f	2							
m f	2	275	Delong Marshall B.....	j	17	B I	owner m f	2
	2	276	Delong Sidney.....		17	B I	t m f	2
	2	277	Dunning Allen C.....		5	B I	owner m f	2
m f	2	279	Dunning Rockwell.....	j	4	B I	owner m f	2
r m f	2	280	Dushane Orrin.....		4	B I	t m f	2
r m f	2	281	Dushane Joseph.....		4	B I	t m f	2
r m f	2	282	Doyle Martin.....		6	Dem S S B W	owner m f	2
	2	284	Delong Jeremiah.....		22, 23, 24	B I	owner m f	2
	2	285	Delong Stalham.....		pt 63	1 B F	f s m f	2
	2	286	Dunning George (toronto)		pt 37	1 w g p	owner	
	2	299	Dempsey Thomas....		pt	Gre D	t m f	
2								
6								
6		244	Foster James A.....		12	Dem S S B W	t m f	2
r m f	11	251	Fraser Charles F.....		pt 40, 41	3 w g p	f s m f	11
f	11	287	Farrell John.....	j	46	1 w g p	owner m f	2
	11	288	Farrell Thomas.....	j	46	1 "	owner m f	2
bant m f	11	289	Fox Sobiska.....	j	34	2 w g p	owner m f	2
r m f	11	290	Fox James H.....	j	pt 32, 33	1 w g p	owner m f	2
f	11	291	Fisher Albert.....		37, 38	Dem W S J St	owner m f	2
r m f	2	292	Fisher Edward.....			T Dem W S W St	owner m f	2
r m f	2	293	Farrell George.....	j	pt 40	1 w g p	owner m f	2
	2	298	Fox John H.....		pt 32 33	2 w g p	occupant m f	2
n f	2	392	Fox William D. (toronto)		pt 4	1 w g p	owner	
n f	2							
r m f	2							
r m f	2							
r m f	2	283	Gordon Martin.....		pt 37	1 w g p	owner m f	2
r m f	2	295	Gorsline George M.....	j	pt 35, 36	2 w g p	owner m f	11
n f	2	296	Gorsline Sandford....		pt 35, 36	2 "	f s m f	11

No. on Roll.	NAME.	Juror.	Lot.	Con. or St.		P.O. ADDRESS.
297	Gorsline Abbott W.....	j	pt35,36pt33	2 w g p	owner m f	2
800	Gardner Samuel.. . . .		41 pt 46	2, 3 w g p	owner m f	11
301	Gay Hugh.	j	pt 37, 38	1 w g p	owner m f	2
302	Gay Jacob E. H.		pt 37, 38	1 "	t m f	2
308	Gorsline Robert H....	j	pt 36, 37	2 w g p	owner m f	2
304	Graham Francis.... .	j	31	B I	owner m f	2
305	Graves Dorland.....	j	1	B I	owner m f	2
306	Graves Nathaniel.....		1	B I	owner m f	2
307	Gordon John..... .		11	Dem S S B W	owner m f	2
308	Gordor. Charles P.... .		11	Dem S S B W	occupant m f	2
309	Gordon Edward.... .		23	Dem E S W St	owner m f	2
311	Gardner Elijah..... .		10	Dem. S S B W	owner m f	2
313	Harvey William..... .	j	25	B I	owner m f	2
314	Haines George..... .		6	Dem E S W St	owner m f	2
315	Holmes William... . .	j	pt 31	1 w g p	owner m f	2
318	Hart James, sr..... .		pt39,11Dem	W S W St	owner	6
319	Hart James, jr.		2	Dem B W, W St	occupant m f	2
320	Howell Randall.		pt 39	1 w g p	owner m f	2
321	Hunt Samuel.		2, 3	Dem N S B W	owner m f	2
322	Hunt Charles..... .		2, 3	Dem N S B W	occupant m f	2
351	Hunt Harvey..... .		29, 30	Dem E S W St	t m f	2
329	Howell John A.(mt.view)		pt Gore	D	owner	
325	Joyce Jesse..		6	Dem E S W St	occupant m f	2
278	Johnson Darius..... .		pt 31	2 w g p	t m f	2
218	Loyd Jonas..... .		pt 37, 38	1 w g p	occupant m f	2
219	Loyd Stewart.... . . .		pt 37, 38	1 "	t m f	2
328	Levingston David.....	j	pt Gore	D	t m f	11
330	Leach Hugh..... . . .	j	1	Dem N S B W	owner m f	2
393	Lazier Stephen A.....		pt 40	1 w g p	owner	9
332	McQuaid Edward.....		pt 42	3 w g p	owner m f	11
334	McDowall R.J.(kingston)		1	S S B W	owner	
335	Moran Hiram..... . . .	j	38, 39	B I	owner m f	2
336	Moran Rufus..... . . .	j	38, 39	B I	owner m f	2

POLLING SUB-DIVISION NO. 2.

13

P.O. ADDRESS

owner m f 2
owner m f 11
owner m f 2
t m f 2
owner m f 2
owner m f 2
owner m f 2
owner m f 2
owner m f 2
owner m f 2
owner m f 2
occupant m f 2
owner m f 2
owner m f 2
owner m f 2
owner m f 2
owner m f 2
owner m f 2
owner m f 2
owner m f 2
owner m f 2
owner 6
occupant m f 2
owner m f 2
owner m f 2
occupant m f 2
t m f 2
owner
owner m f 2
t m f 2
t m f 11
owner m f 2
owner 9
owner m f 11
owner
owner m f 2
owner m f 2
owner m f 2

No. on Roll.	NAME.	Junior.	Lot.	Con. or Str.		P.O. ADDRESS
337	Mills Thomas	j	40, 41	B I	owner m f	2
338	Mills Enoch	j	40, 41	B I	owner m f	2
340	Moran Luke	j	8	B I	owner m f	2
341	Moran Wm. E.	j	8	B I	f s m f	2
342	Moore Thomas, M.D.			Dem W & P St	owner m f	2
343	McGonnell Owen		19	Dem B W & J St	owner mf	2
344	McGonnell Philip		27	Dem E S W St	owner m f	2
345	McGonnell Edward		34	Dem W S W St	occupant m f	2
346	McGinnis Albert	j	pt 41, 42	1 w g p	owner mf	2
367	Mack John	j	pt 9	B I	t m f	2
348	McGinnis Wm. A.		28	Dem E S W St	owner m f	2
347	Mills Thomas A.		24	Dem E S W St	owner m f	2
383	Mack Philip		32	Dem W S W St	t m f	2
254	McQuaid George H.		pt 40, 41	3 w g p	t m f	11
354	Morden Geo. L.	j	13	B I	owner m f	2
350	Nixon Edward R. (chicago)		29, 30	Dem E S W St	owner	
352	Osborne Austin		pt 42	2 w g p	owner m f	
355	Peck Charles	j	2	B I	owner m f	2
356	Peck Wm. A.	j	2	B I	f s m f	2
357	Peck Nelson	j	pt 29, 30	B I	owner m f	2
358	Parks Nathaniel R.	j	pt 37	1 w g p	owner m f	2
359	Palmer Sidmore	j	2, 3, 4	Dem S S B W	t m f	2
360	Rightmeyer Gilliam	j	pt 42, 43	2 w g p	owner m f	11
361	Rightmeyer William W.	j	pt 43	3 w g p	f s m f	11
363	Rorabeck Thomas	j	pt 41	3 "	owner m f	11
364	Rorabeck Manley	j	pt 41	3 "	f s m f	11
365	Rorabeck Diamond	j	pt 41	3 "	f s m f	11
366	Rankins Wm. R.	j	pt 9	B I	owner m f	2
368	Roblin Jacob H.	j	1, 2, 3, 4	Dem S S B W	owner m f	2
369	Robinson John	j	pt 38	2 w g p	occupant m f	11
370	Robinson Richard	j	pt 38	2 "	owner m f	11
371	Robinson Fridrie	j	pt 38	2 "	owner m f	11

No. on Roll.	NAME.	Juror.	Lot.	Con. or St.	P.O. ADDRESS
374	Sprague Austin C		41, 42	B I	owner m f 2
376	Sprague Geo. G	j	6, 7	B I	owner m f 2
377	Sprague Stanley L. . . .		6, 7	B I	f s m f 2
378	Sprague Charles		6, 7	B I	f s 2
379	Sprague John A.		11	B I	owner m f 2
380	Sprague James Grant. . .		11	B I	f s m f 2
381	Sprague Hallett.		7, 8	Dem N S B W	owner m f 2
382	Sprague Nostrand.		pt 37, 38, 42	1 w g p	owner m f 2
384	Sprung Arthur	j	pt 15, 16	B I	owner m f 2
385	Smith Charles.	j	5	Dem S S B W	owner m f 2
386	Stortts Raphael, sr		38, 39	Dem W S W St	owner m f 2
387	Stortts Raphael, jr		38, 39	Dem W S W St	t m f 2
389	Sino Wm. H.		pt 39	2 w g p	f s m f 11
390	Smith George W	j	pt 41, 42	1 w g p	owner m f 2
391	Smith Samuel N.		pt 42, 43, 44	1 "	owner m f 2
375	Sager McDowall.		41, 42	B I	t m f 2
394	Thompson Irvin.	j	pt 38, 39	1 w g p	owner m f 2
395	Thompson Thos		pt 37, 38	2 w g p	f s m f 2
396	Thompson James B.	j	pt 24, 25, 26	B I	owner m f 2
397	Thompson Wm. F		3	B I	owner 9
400	Tierney Luke.		pt 37	Dem E S P R	owner m f 2
401	Thompson Edward		17	Dem E S J St	occupant m f 2
402	Thompson George.		17	Dem E S J St	owner m f 2
362	Vanwart George		pt 42, 43	2 w g p	t m f 11
403	Vanblaricom Peter	j	pt 32	1 w g p	owner m f 2
404	Vanblaricom John N. . . .		pt 32	1 "	f s m f 2
405	Vanmear Burnham	j	pt 37	2 w g p	owner m f 11
406	Vanwart Isaac.		42	3 w g p	t m f 11
381	Wanamaker John H.		14	Dem N S B W	t m f 2
398	Wood John R.		3	B I	t m f 2
399	Wood Jacob R.		3	B I	t m f 2
407	Way William		39	3 w g p	owner m f 11
408	Way Israel T.	j	39	3 "	owner m f 11
409	Way Herbert		39	3 "	occupant m f 11
410	Whitney Joshua	j	pt 35	1 w g p	owner m f 2
411	Whitney Franklin		pt 35	1 "	f s m f 2
412	Williams Peter		19	B I	owner m f 2
413	Williams Lewis	j	19	B I	owner m f 2

POLLING SUB-DIVISION NO. 2.

No. on Roll.	NAME.	Juror.	Lot.	CON. or St.	P.O. ADDRESS
	414 Wager William.....		38	B I	owner m f 2
	415 Wager Joshua.....	j	pt 16	B I	t m f 2
	418 Wright C. H.....		pt 37, 38	1 w g p	t m f 2
	419 Wright Emery D....		pt 38	1 "	owner m f 2
	420 Wright James G....		pt 4, 5 Dem	N S B W	occupant mf 2
	421 Whitney John.....		Q & R Dem	Cor J & P St	t m f 2
	422 Whitney Herbert....		Q & R Dem	Cor J & P St	t m f 2

PART II.—List of Persons entitled to vote at Municipal Elections only.

No on Roll.	NAME.	Juror.	Lot.	CON. or St.	P.O. ADDRESS
	211 Brisbin Diadma.....		18, 19 Dem	B W J St	owner 2
	232 Barton Mary.....		pt 28	B I	owner 2
	316 Hamilton Mrs. Margaret		96 Dem	J & P St	owner 2
	324 Joyce Louisa.....		6 Dem	E S W St	owner 2
	333 McTagart Sarah.....		5 Dem	S S B W	owner 2
	353 Pake Emily.....		pt 15	B I	owner 2
	388 Sine Sibyle.....		pt 39	2 w g p	owner 11
	416 Wright Emma.....		4, 5 Dem	N S B W	owner 2
	417 Wright Helen.....		pt 37, 38	1 w g p	owner 2

PART III.—Persons entitled to vote at Elections to the Legislative Assembly only.

No. on Roll.	NAME.	Juror.	Lot.	CON. or St.		P.O. ADDRESS
245	Britton George.....	31		B I	m f	2
246	Bremen John.....	36		B I	m f	2
294	Fisher Joseph C.....			Dem	m f	2
312	Graves Reuben.....	43		1 w g p	m f	2
323	Jones Robert J.....			Dem	m f	2
326	Jinks Chester.....			Dem	m f	2
327	Lowery George.....			Dem	m f	2
349	McGillivery Chas. S....			Dem	m f	2
372	Ryan Samuel J.....			Dem	m f	2
373	Reed Barney.....	14		B I	m f	2
423	Walker David.....	39		B I	m i	2

the Legislative

SCHEDULE OF POST OFFICES :

- | | | |
|---------------------|-----------------|----------------|
| 1. CROFTON. | 5. NORTHPORT. | 9. BELLEVILLE. |
| 2. DEMORESTVILLE. | 6. PICTON. | 10. FISH LAKE. |
| 3. GILBERT'S MILLS. | 7. SOLMESVILLE. | 11. BETHEL. |
| 4. GREEN POINT. | 8. BLOOMFIELD. | 12. DESERONTO. |

POLLING SUB-DIVISION * NO. 3.

Comprising all that part of the Township lying west of Lot No. 46 in the First Concession West of Green Point ; and Lots No. 43 to 61, inclusive, in the Second Concession ; and also Lots No. 43 to 50, inclusive, in the Third Concession West of Green Point.

PART I.—List of Persons entitled to vote at both Municipal Elections and Elections to the Legislative Assembly.

No. on Roll.	NAME.	Juror.	Lot.	CON. OR ST.		P.O. ADDRESS.
424	Allison Anson.....		pt 55	1 w g p	owner m f	3
425	Allison Daniel W.....	j	pt 55	1 "	owner m f	3
426	Ayerhart James.....	j	pt 64	1 "	t m f	1
427	Ayerhart Thomas.....		pt 64	1 "	f s m f	1
428	Baker Merritt.....	j	pt 47	2 w g p	owner m f	2
429	Brown John R.....	j	pt 51, 50	3, 2 w g p	owner m f	6
430	Barton John C.....	j	pt 61, 62	1 B F	owner m f	1
431	Bunbury H. M.....		pt 55	1 w g p	owner	6
432	Blaek John V.....	j	pt 51	1 "	owner m f	2
433	Blaek Daniel.....	j	pt 51, 52	1 "	owner m f	2
434	Bull John.....		pt 51	3 w g p	owner	8
435	Bovay John.....	j	pt 59, 60, 61	1 B F	owner m f	1
436	Bovay Peter W.....	j	pt 59, 60, 61	1 "	owner m f	1
437	Braden Francis.....		55	1 w g p	occupant m f	6
438	Cole Zachariah.....	j	pt 55	2 B F	owner m f	1
439	Cole Peter.....		pt 55	2 "	t m f	1
440	Calnan John.....	j	pt 62, 63	2 "	owner m f	1
441	Calnan Wm. James....		pt 62, 63	2 "	f s m f	1
442	Caughy William.....	j	pt 64	2 "	owner m f	1

No. on Roll.	NAME.	Juror.	Lot.	Con. or Str.		P. O. ADDRESS.
443	Clark Charles	j	pt 63	1 B F	owner m f	1
444	Calnan Edward	j	pt 60	1 w g p	owner m f	1
445	Cole Jesse		pt 49, 51	3 w g p	owner	6
446	Cole Daniel		pt 49, 51	3 "	owner	6
447	Cronk Barker M.		pt 49, 51	3 "	owner	6
448	Conger William M.		pt 49	3 "	owner	6
449	Conger Nelson B.		pt 49	3 "	owner	6
450	Crawford Robert J.	j	pt 50	2 w g p	t m f	11
451	Crawford Samuel J.	j	pt 51	3 w g p	t m f	11
452	Clark Harvey		pt 59, 60	2 B F	owner m f	1
453	Clark Walter		pt 59, 60	2 "	t m f	1
522	Cross Samuel		pt 62, 63	2 "	t m f	1
454	Dorland Parson		pt 51	2 w g p	owner m f	6
455	Dorland Edward T.	j	pt 50	3 w g p	t m f	6
456	Dorland John M.	j	pt 51	2 w g p	t m f	6
457	Demill William H.	j	pt 45	2 "	owner m f	2
458	Demill Peter		pt 46	2 "	owner m f	2
460	Doxsee John L.	j	pt 52, 53	2 "	owner m f	6
461	Doxsee Marshall B.	j	pt 56	2 "	owner m f	3
462	Doxsee Adam K.		pt 53	2 "	owner m f	6
463	Doxsee Jasper		pt 53	2 "	f s m f	6
464	Demill Daniel	j	pt 48, 49	2 "	owner m f	11
465	Demill James		pt 48, 49	2 "	f s m f	11
466	Demill George R.	j	pt 48	2 "	owner m f	11
467	Demill Anthony		pt 45	2 "	owner m f	11
468	Demill David		pt 47	3 w g p	t m f	11
469	Demill Marshall		pt 47	3 "	owner m f	11
470	Doney Samuel J.		pt 44	2 w g p	owner m f	11
471	Diggins Robert	j	pt 64	1 w g p	owner m f	3
472	Delong Thom	j	pt 48	1 "	t m f	2
533	Delong Alexan	j	pt 56	2 B F	t m f	1
535	Dingman Jasper		pt 55	1 w g p	owner	6
474	Fox John	j	pt 47, 48	1 w g p	owner m f	2
475	Fox Samuel J.		pt 47, 48	1 "	f s m f	2
476	Fox John, jr.		pt 50	3 w g p	f s m f	2
477	Firman Erastus	j	pt 53	1 w g p	owner m f	2
478	Ferguson Jonathan	j	pt 64	1 B F	owner m f	1
479	Fox Charles	j	pt 64	1 w g p	owner m f	1

POLLING SUB-DIVISION NO. 3.

		No. on Roll.	NAME.	Juror.	Lot.	Con. or St.	P.O. ADDRESS	
owner m f	1	480	Fox Charles Wm.....	j	pt 63	1 w g p	owner m f	1
owner m f	1	481	Foster John B.....	j	pt 55	2 w g p	owner m f	3
owner	6	482	Fox Delbert.....	j	pt 48	2 "	owner m f	5
owner	6	484	Foster Wm. James... ..	j	pt 46	3 w g p	owner	6
owner	6							
owner	6							
t m f	11	459	Goodwin John.....	j	pt 46	2 w g p	t m f	2
t m f	11	485	Gay James.....	j	pt 53	1 w g p	owner m f	2
owner m f	1	486	Gardner David.....	j	pt 53	1 "	owner m f	2
t m f	1	487	Giberson Eli D.....	j	pt 58	1 "	owner m f	1
t m f	1	488	Gilbert Samuel M.....	j	pt 57	1 "	t m f	1
		489	Gilbert Benson G.....	j	pt 57	1 "	owner	6
		490	Gilbert Reuben.....	j	pt 58	1 "	owner m f	3
		491	Gilbert Peter N.....	j	pt 54	2 w g p	owner m f	3
owner m f	6	492	Goodmurphy David.....	j	pt 60	1 w g p	owner m f	1
t m f	6	493	Goodmurphy Anthony D.	j	pt 57	1 "	owner m f	1
t m f	6	494	Goodmurphy John.....	j	pt 60	1 "	owner m f	1
owner m f	2	496	Gilbert John D.....	j	pt 58, 59	2 w g p	owner m f	3
owner m f	2	500	Gerow Hezekiah.....	j	pt 48, 49	1 w g p	owner m f	2
owner m f	6	597	Gay Robert (Hillier) .	j	pt 48, 49	1 "	owner	
owner m f	3							
owner m f	6							
f s m f	6							
owner m f	11	473	Halliwell Rev John..	j	pt 48	1 w g p	owner Am'bg	
f s m f	11	497	Hutchison Alex.....	j	pt 58, 59	2 w g p	t m f	3
owner m f	11	502	Howe Charles.....	j	pt 58, 59	1 w g p	owner m f	1
owner m f	11	503	Howe Albert.....	j	pt 59	2 w g p	f s m f	1
t m f	11	504	Howe Walter.....	j	pt 58, 59	1 w g p	f s m f	1
owner m f	11	505	Howe Manson.....	j	pt 58, 59	1 "	f s m f	1
owner m f	11	506	Huff Robert J.....	j	pt 59	2 w g p	owner m f	
owner m f	3	507	Hunt Moses.....	j	pt 58	2 "	owner m f	8
t m f	2	508	Hunt Samuel W.....	j	pt 60, 61	2 "	f s m f	3
t m f	1	509	Hunt John.....	j	pt 58	2 "	f s m f	3
owner	6							
		510	Jinks Richard.....	j	pt 56	1 w g p	t m f	1
owner m f	2	511	Jinks Anthony.....	j	pt 57	2 B F	owner m f	1
f s m f	2	512	Jinks Dyre.....	j	pt 57	2 "	owner m f	1
f s m f	2	513	Jones Daniel.....	j	pt 58	2 "	owner m f	1
owner m f	2	578	Johnson Bruce.....	j	pt 47	3 w g p	t m f	11
owner m f	1							
owner m f	1	541	Kendall Joseph.....	j	pt 56, 59	2 w g p	owner	

No on Roll	NAME.	Juror.	Lot.	Con. or St.	P.O. ADDRESS
483	Levingston Freeman....		pt 48	2 w g p	t m f 11
514	Levingston Robert		pt 45, 46	3 w g p	owner m f 11
515	Levingston David, jr. . .	j	pt 46	2 w g p	owner m f 11
516	Levingston William ...		pt 48	3 w g p	owner m f 11
517	Munro Samuel R.....	j	pt 60	2 B F	owner m f 1
518	Munro Andrew M.....	j	pt 60	2 "	owner m f 1
519	Mosgrove John.....		pt 49	1 w g p	owner m f 2
520	Mosgrove Robert J....		pt 49	1 "	f s m f 2
521	Moran David		pt 62, 63	2 B F	owner m f 1
523	Munro James	j	pt 60	2 "	owner m f 1
524	Munro Wm. A		pt 50	1 w g p	owner m f 2
525	Munro George A... ..		pt 50	1 "	f s m f 2
526	Munro Royal		pt 50	1 "	f s m f 2
527	Morden Isaac, jr... ..	j	pt 55	1 "	owner m f 2
528	Morris Saml. (chisholm)		pt 63	1 "	owner 2
530	Metcalf Edward		pt 49	2 w g p	owner m f 6
531	Metcalf Charles A ...		pt 49	2 "	f s m f 6
532	Maxsom Jedediah... ..		pt 56	2 B F	owner m f 1
534	Mowlen Samuel Jas... .	j	pt 53	1 w g p	t m f 2
544	McQuaid Hiram		pt 56, 57	2 w g p	occupant m f 3
497	Norton Willet.....		pt 58, 59	2 w g p	t m f 3
537	Noxon Marshall B. . .	j	pt 61	1 w g p	owner m f 1
538	Noxon James D.....	j	pt 61	1 "	owner m f 1
539	Nobles Peter.....		pt 61	1 "	owner m f 3
540	Newman William.....	j	pt 59	2 w g p	t m f 3
542	Newman James.....		pt 56, 57	2 "	f s m f 3
543	Newman Arthur.....		pt 56, 57	2 "	f s m f 3
560	Osborne Jacob.....		pt 45	2 w g p	t m f 11
547	Palmer Charles.....	j	pt 52	1 w g p	t m f 1
548	Palmer Adam H.....		pt 52	1 "	t m f 1
549	Palmer Zenas.....		pt 62, 64	1 B F	owner m f 1
551	Porter Thomas J.....		pt 52	2 w g p	owner m f 3

POLLING SUB DIVISION NO. 3.

P.O. ADDRESS		No. on Roll.	NAME.	Juror.	Lot.	CON. or St.	P.O. ADDRESS
t m f	11	554	Pearsall Phil.J.(chisholm		pt 60, 61	2 w g p	owner
owner m f	11	555	Pearsall Smith.....		pt 55	2 "	owner m f
owner m f	11	556	Pearsall John D.		pt 55	2 "	f s m f
owner m f	11	557	Patterson Alexander S..	j	pt 51	2 "	owner m f
		558	Patterson Andrew... ..		pt 51	2 "	f s m f
		561	Philips William.....		pt 59	2 B F	owner m f
		572	Parks William H.		pt 43	3 w g p	f s m f
owner m f	1						
owner m f	1						
owner m f	2						
f s m f	2	563	Rorabeek Athel.		pt 54	1 w g	owner m f
owner m f	1	565	Ryan Wm. James.....		pt 49, 50	1 "	f s m f
owner m f	1	566	Rorabeek George... ..	j	61	2 B F	owner m f
owner m f	2	567	Rorabeek Eugene		61	2 "	f s m f
f s m f	2	568	Richardson John G....		pt 64	1 "	owner m f
f s m f	2	569	Reed Thomas.....	j	pt 53, 54	2 w g p	owner m f
owner m f	2	570	Reed Russell.....		pt 53, 54	2 "	f s m f
owner		571	Roblin Owen	j	pt 43	3 w g p	owner m f
owner m f	6	574	Richards Thomas		pt 47	2 w g p	owner m f
f s m f	6	575	Richards Willet D... ..		pt 47	2 "	f s m f
owner m f	1	576	Richards Burton... ..		pt 47	2 "	f s m f
t m f	2	577	Rankin Jas. C.....	j	pt 46	2 "	t m f
occupant m f	3	580	Rightman Amzy		52	2 "	occupant m f
t m f	3	581	Salisbury Benanuel		57	2 B F	occupant m f
owner m f	1	582	Salisbury Albert... ..		pt 57, 58	2 "	owner m f
owner m f	1	583	Salisbury Wesley		pt 57	2 "	owner m f
owner m f	3	584	Salisbury Benanuel S..	j	pt 58	2 "	owner m f
t m f	3	585	Sprung Daniel B.....	j	pt 54	1 w g p	owner m f
f s m f	3	586	Sprung Whitford		pt 54	1 "	f s m f
f s m f	3	587	Smith Scott.....	j	pt 64	2 B F	owner m f
		588	Scott Alexander J.....	j	pt 57	2 w g p	owner m f
		589	Smith William N.....		44	3 w g p	owner m f
		590	Smith Thos. Alfred....		44	3 "	f s m f
t m f	11	591	Smith Richard J.....		44	3 "	f s m f
		592	Saunders Peter.....		pt 52	2 w g p	owner m f
		593	Saunders Wm. B... ..	j	pt 52	2 "	owner m f
		594	Saunders Adam.....		pt 55	2 "	owner m f
t m f	1	595	Saunders H. Valleau...	j	pt 52	2 "	owner m f
t m f	1	596	Simmons Wm. E.	j	pt 48, 49	1 w g p	t m f
owner m f	1	616	Stafford Thos. F.....		pt 48	3 w g p	owner m f
owner m f	3	603	Stafford Miles.....	j	pt 49	3 "	t m f

No. on Roll.	NAME.	Juror.	Lot.	Con. or St.		P. O. ADDRESS
598	Vanalstine Wm. H . . .		pt 54	1 w g p	owner m f	2
599	Vanalstine Thomas . .		pt 55	2 B F	f s m f	2
600	Vancott Hiram		pt 60	1 "	owner m f	1
602	Vandusen Roswell . . .		pt 44	1 w g p	owner m f	11
605	Werden Wm. H	j	pt 45	2 w g p	owner m f	2
606	Wright Thomas	j	pt 62	1 w g p	owner m f	3
607	Wright Norman		pt 62	1 "	f s m f	3
608	Wright Thos. George . .	j	pt 62	1 "	owner m f	3
609	Werden George L.		pt 63	1 "	owner m f	3
610	Werden Marcus M.	j	pt 63	1 "	owner m f	3
611	Wright Thomas C		pt 49	3 w g p	owner m f	11
612	Werden Albert		pt 48, 49	3 "	owner m f	11
613	Werden John F.	j	pt 45	2 w g p	owner m f	11
614	Ward Thomas		pt 48	3 w g p	owner m f	11
615	Wood Nehemiah		pt 43	2 w g p	owner m f	11
617	Ward David	j	pt 47	2 "	owner m f	11

PART II.—List of Persons entitled to vote at Municipal Elections only.

No on Roll.	NAME.	Juror.	Lot.	Con. or St.		P. O. ADDRESS
495	Gilbert Julia A.		pt 58, 59	2 w g p	owner	3
499	Goodmurphy Charlotte..		pt 56	1 w g p	owWellington	
529	Morden Miss Eliza J. . .		pt 60	2 B F	owner	1
559	Parks Mrs. Sarah		pt 45	2 w g p	owner	11
564	Ryan Mrs. Elizabeth. . .		pt 49, 50	1 w g p	owner	1

PART III.—Persons entitled to vote at Elections to the Legislative Assembly only.

No. on Roll.	NAME.	Juror.	Lot.	CON. OR ST.		P.O. ADDRESS
501	Hutchison Sandford....		59	2 w g p	m f	1
536	Morden Ernest.....		pt 56	2 w g p	m f	8
545	Newman John.....		57	2 w g p	m f	3
552	Peterson James.....		pt 58	1 w g p	m f	1
553	Parr Joseph H.....		pt 48	1 "	m f	1
573	Rutter George.....		46	2 w g p	m f	11
579	Rorabeck Henry.....		50	2 "	m f	3
601	Vancott Cornelius.....		60	1 B F	m f	11
604	Vandusen Eldon M....		62	2 B F	m f	1

f 2
f 2
f 1
f 11

f 2
f 3
f 3
f 3
f 3
f 11
f 11
f 11
f 11
f 11

s only.

P.O. ADDRESS

3

1

11

1

POLLING SUB-DIVISION NO. 4.

SCHEDULE OF POST OFFICES:

1. CROFTON.	5. NORTHPORT.	9. BELLEVILLE.
2. DEMORESTVILLE.	6. PICTON.	10. FISH LAKE.
3. GILBERT'S MILLS.	7. SOLMESVILLE.	11. BETHEL.
4. GREEN POINT.	8. BLOOMFIELD.	12. DESERONTO.

POLLING SUB-DIVISION NO. 4.

Comprising the whole of Grassy Point, and also the whole of the First and Second Concessions South-West of Green Point, and the whole of Gore D except that part owned by Reynard Fox; also the whole of Gore B.

PART I.—List of Persons entitled to vote at both Municipal Elections and Elections to the Legislative Assembly.

No. on Roll.	NAME.	Juror.	Lot.	CON. or 'ST.	P. C. ADDRESS
619	Allen Edward H.	j	pt 30	1 s w g p	owner m f 4
620	Allen Garrett.		pt 30	1 " "	f s m f 4
621	Ackerman James.	j	pt 21	2 s, w g p	owner m f 6
622	Brown Alfred.	j	pt 49	Gore D	owner m f 11
623	Boulton Joseph.	j	pt 12	1 s w g p	owner m f 6
624	Boulton George H.		pt 12	1 " "	f s m f 6
626	Bull John.	j	pt 17	1 " "	owner m f 6
627	Benson Mathew.	j	pt 14	2 s w g p	owner m f 6
628	Benson Willet.		pt 14	2 " "	f s m f 6
629	Burgess William.		pt 14	2 " "	t m f 6
631	Benson Caleb.	j	pt 13, 14	1 s w g p	owner m f 6
633	Benson Richard.	j	pt 15	2 s w g p	owner m f 6
634	Benson Cornelius V.		pt 15, 16	2 " "	owner m f 6
635	Benson Portland.		pt 15, 16	2 " "	f s m f 6
636	Benson Jacob.	j	pt 16	2 " "	owner m f 6
637	Benson David R.		pt 16	2 " "	f s m f 6
638	Benson John W.	j	pt 17	2 " "	owner m f 6
639	Benson Sheldon Y.	j	pt 17	2 " "	owner m f 6
640	Benson Josiah.		pt 16	2 " "	owner m f 6
641	Benson Richard D.	j	pt 16	2 " "	owner m f 6

No. on Roll.
642
643
644
645
695

630
646
647
648
649
650
651
652
653
654
655
656
657
658
659
660
661
662
663
664
665
666
667
668
669
670
671
672
673
674
675
676
677
678
679
680
681
682
683
684
685
686
687
688
689
690
691
692
693
694
695
696
697
698
699
700

POLLING SUB-DIVISION NO. 4.

25

No. on Roll.	NAME.	Juror.	Lot.	Con. or Str.		P.O. ADDRESS
642	Benson Wm. A.		pt Gore	D	f s m f	6
643	Benson William.	j	pt 13	1 s w g p	owner m f	6
644	Brown Lewis R.		pt Gore	D	owner m f	6
645	Brown Stanley.		pt 23	2 s w g p	f s m f	6
695	Benson Peter G.		pt 11	1 s w g p	t m f	6
630	Cook George.		pt 14	2 s w g p	t m f	6
646	Chapman Duncan.	j	pt 44	1 s w g p	owner m f	4
647	Carnaham Joseph.	j	pt 26	1 "	owner m f	6
648	Carnaham William.		pt 26	1 "	f s m f	6
649	Carlyle Alfred.	j	pt 41	1 "	owner m f	4
650	Cole David B.		pt 42	1 "	owner m f	4
651	Clark James D.	j	pt 26	1 "	owner m f	6
652	Carman Henry.	j	pt 43, 45	1 "	owner m f	4
653	Carman Jas. E.		pt 43, 45	1 "	f s m f	4
654	Curlett Joseph.		pt 43	1 "	t m f	4
655	Curlett John.		pt 44	1 "	owner m f	4
656	Curlett Randall.	j	pt 41	1 "	owner m f	4
657	Carman Henry T.	j	pt 1, 44	1 "	owner m f	4
658	Clark David.	j	pt 24	2 s w g p	owner m f	6
659	Coolidge Chas. H. W.	j	pt Gore	D	t m f	2
660	Coppinger Francis.		pt Gore	D	occupant m f	5
661	Coppinger Adam H.	j	pt 28	2 s w g p	owner m f	5
662	Clark Jared O.	i	pt 22	2 "	owner m f	6
663	Chapman Chas. A.		pt 23	2 "	ow (chicago)	
666	Clark Lemuel.		pt 15	1 s w g p	t m f	6
720	Cole Isaac.	j	pt 20	2 s w g p	owner m f	6
667	Davis Egerton.	j	pt 17	2 s w g p	owner m f	6
668	Davis Emanuel A.		pt 18	2 "	owner m f	6
669	Davis George A.	j	pt 13, 14	2 "	owner m f	6
670	Davis Manley G.	j	pt 13, 14	2 "	owner m f	6
672	Davis Finley H.	j	pt 13, 14	2 "	owner m f	6
674	Davis Allen.		pt 12	2 "	owner m f	6
675	Davis David S.	j	pt 12	2 "	owner m f	6
676	Demill Edward.	j	pt Gore	B	owner m f	2
673	Fraser John.		pt 13, 14	2 s w g p	t m f	6
680	Fretz James M.	j	pt 16	1 "	owner m f	6
681	Fox John C.	j	pt 17	1 "	owner m f	6
682	Flake Chas. Irwin.	j	pt 22	1 "	t m f	6

No. on Roll.	NAME.	Juror.	Lot.	CON. OR ST.	P.O. ADDRESS
683	Flake Charles.....		pt 22	1 s w g p	t m f 6
685	Fox Stanley.....	j	pt 29, 80	1 "	owner m f 5
686	Foster Samuel W...		pt 22	2 s w g p	owner m f 5
687	Fitzgerald Edward...	j	pt 11	2 "	owner m f 6
688	Fitzgerald John...		pt 11	2 "	f s m f 6
689	Fitzgerald Daniel.....		pt 11	2 "	f s m f 6
690	Ferguson Daniel.....	j	pt 21	2 "	owner m f 10
725	Fox Alexander.....	j	pt 25	1 s w g p	t m f 6
691	German John P.....	j	pt 13	1 s w g p	owner m f 6
692	German Martin R.....		pt 11	1 "	ownèr 6
719	Graves Jesse.....		pt 20	2 s w g p	owner 6
696	Handley Richard W...	j	pt 11	1 s w g p	owner m f 6
697	Handley Fredrick A ..	j	pt 18	1 "	owner m f 6
698	Handley Geo. W.....	j	pt 11	1 "	owner m f 6
699	Howe Geo. J.....	j	pt 32	1 "	owner m f 4
700	Holmes Wm. J.....	j	pt 23	2 s w g p	t m f 6
701	Holmes Levi.....		pt 23	2 "	t m f 6
703	Henderson Alex. W..	j	pt 28	1 s w g p	t m f 6
705	Hamilton James.....	j	pt 23	2 s w g p	owner m f 6
706	Hamilton Wm.....		pt 23	2 "	t m f 6
707	Johnson William.....		pt 18	2 s w g p	t m f 6
708	Jones David.....		pt 14	2 "	owner m f 11
709	Jones Isaac.....		pt Gore	D	owner m f 11
710	Lazier Wm.....	j	21	1 s w g p	owner m f 6
711	Lazier Geo. W.....	j	pt 22	2 s w g p	t m f 6
713	Lyons Lawrence.....		pt 31	1 s w g p	owner m f 6
714	Lyons Wm. B.....		pt 31	1 "	f s m f 6
715	Lazier Wellington...	j	pt 19	2 s w g p	owner m f 6
716	Logan John.....		pt 19	2 "	t m f 6
717	Losee John L.....	j	pt 35	1 s w g p	t m f 6
718	Leavens John H.....	j	pt 20	2 s w g p	ownei m f 6
721	Lansing Clinton.....	j	pt 25	1 s w g p	owner m f 6

POLLING SUB-DIVISION NO. 4.

No. on Roll.	NAME.	Juror.	Lot.	Con. or St.		P.O. ADDRESS
625	Minaker Coonrod		12	1 s w g p	t m f	6
664	McKenzie Walter		pt 23	2 s w g p	owner	6
722	Marshall Washington..	j	pt 23	1 s w g p	owner m f	6
724	Marshall Caleb R		pt 25	1 " "	owner	12
726	Miller Jesse W.	j	pt 29, 30	1 " "	owner m f	6
793	McMullen Chas. W.		pt 12	2 s w g p	t m f	6
729	Nelson Wm. H.	j	pt Gore	D	owner m f	6
730	Osborne Franklin	j	pt 37	1 s w g p	owner m f	4
731	Osborne John		pt 11	2 s w g p	t m f	6
732	Osborne Samuel J.		pt 11	2 " "	owner	6
728	Potter Alonzo... ..		pt 19	2 s w g p	t m f	6
733	Potter Alpheus	j	33	1 s w g p	owner m f	4
734	Potter Wm. L.		33	1 " "	f s m f	4
735	Potter Morley		33	1 " "	f s m f	4
736	Potter Aljuel	j	pt 21	2 s w g p	owner m f	6
737	Potter Willet		pt Gore	D	f s	6
693	Quaiff Alexander	j	pt 11	1 s w g p	t m f	6
738	Ryckman Edward	j	27	1 s w g p	owner m f	6
739	Ryckman Nolan B . . .		pt 28	1 " "	f s m f	6
740	Reed Charles G		pt 32	1 " "	owner m f	6
741	Roblin Philip		pt 34	1 " "	owner m f	4
742	Roblin Allen D		pt 34	1 " "	f s m f	4
743	Roblin Adolphus		pt 34	1 " "	f s m f	4
744	Roblin Philip L.		pt 37	1 " "	owner m f	4
745	Roblin Levi Geo.	j	pt 37	1 " "	owner m f	4
747	Ruttan Earl R		pt 87	1 " "	f s m f	4
748	Richardson Philip . . .		pt 88	1 " "	owner m f	4
749	Rowe Royal	j	pt 44	1 " "	owner m f	4
750	Roblin Caleb		pt 89	1 " "	owner m f	4
751	Rowe George		pt 34	1 " "	owner m f	4
752	Bowe Jay	j	pt 89	1 " "	owner m f	4
753	Roblin Thomas.	j	pt 40	1 " "	owner m f	4
754	Roblin Overton G.		pt 41	1 " "	f s m f	4
755	Roblin George D.		pt 38	1 " "	f s m f	4
			pt 41	1 " "	f s m f	4

P.O. ADDRESS

6
5
5
6
6
6
10
6

6
6
6

6
6
6
4
6
6
6
6

6
11
11

6
6
6
6
6
6
6
6

POLLING SUBDIVISION NO. 4.

No. on Roll.	NAME.	Juror.	Lot.	Con. or Sr.		P.O. ADDRESS
756	Reynolds Calvin	j	pt 40	1 s w g p	owner m f	4
757	Reynolds Jay		pt 40	1 "	f s m f	4
758	Ryckman Daniel		pt 20	2 s w g p	ow (rt. peter	
759	Ryckman Alonzo		pt 20	2 "	t m f	6
684	Stafford John H		pt 22	1 s w g p	owner	
694	Spencer Allen		pt 11	1 "	t m f	6
763	Shortts Adam J.	j	pt 31, 32	1 "	owner m f	4
764	Shortts George		pt 31, 32	1 "	f s m f	4
765	Shortts John		pt 42, 43	1 "	owner m f	4
767	Simpson James	j	pt Gore	B	owner m f	5
768	Simpson Wm. James ..		pt Gore	B	f s	5
769	Steel Manley	j	pt 35	1 s w g p	owner m f	4
702	Skinner Samuel		pt 28	2 "	owner	6
704	Trumpour Paul.		pt 28	1 s w g p	ow Adol'town	
770	Thompson John W. ...	j	pt 29, 30	1 "	owner m f	4
771	Taylor Alfred A.	j	pt 21	2 s w g p	owner m f	6
772	Taylor Thornton A. ...		pt 22	2 "	f s m f	6
773	Taylor Alton I.		pt 21	2 "	f s	6
766	Vandusen Austin	j	pt 42, 43	1 s w g p	owner m f	4
774	Valleau Hilderbrand ...		pt 15	1 "	owner m f	6
775	Valleau George E. ...	j	pt 15	1 "	owner m f	6
776	Vanblarcom Benjamin ..		pt 19, 20	1 "	owner m f	6
777	Vanblarcom Walter ...	j	pt 20	1 "	owner m f	6
778	Vanallen Harvey	j	pt 44	1 "	owner m f	4
779	Vanhorn John C.	j	pt Gore	B	owner m f	6
780	Vanhorn John A.		pt Gore	B	f s m f	6
781	Vanhorn Richard S.	j	pt Gore	B	owner m f	6
782	Vanhorn Samuel J. ...		pt Gore	B	f s m f	6
788	Vanhorn Smith	j	pt 23	2 s w g p	owner m f	6
784	Vanmear Philip	j	pt Gore	D	owner m f	6

PA
Roll
No on
63
67
723
727
746
789
790
794

POLLING SUB-DIVISION NO. 4.

No. on Roll.	NAME.	Juror.	Lot.	Con. or St.		P.O. ADDRESS
785	Wood Manley.....	j	pt 24	1 s w g p	owner m f	6
786	Wood Peter.....		pt 24	1 "	owner m f	6
787	Wood Stephen.....		pt 24	1 "	owner	6
788	Wood Martin.....	j	pt 25	1 "	owner m f	6
792	Williams Randall..	j	pt 12	2 s w g p	owner m f	6
795	Wood Cornelius P...	j	pt 24	2 "	owner m f	6
796	Wood James F... ..	j	pt 24	2 "	owner m f	6
797	Waldron Edward.....	j	pt 14	1 "	f s m f owner m f	6 6

PART II.—List of Persons entitled to vote at Municipal Elections only.

No on Roll.	NAME.	Juror.	Lot.	Con. or St.		P.O. ADDRESS
632	Benson Mrs. Sarah... ..		pt 13, 14	1 s w g p	owner	6
671	Davis Mrs. Sarah.....		pt 13, 14	2 s w g p	owner	6
723	Marshall Mrs. Pheobe..		pt 23	1 s w g p	owner	6
727	McKnight Mrs. Nancy..		pt 19	2 "	owner	6
746	Ruttan Mrs. Mary... ..		pt 38	1 s w g p	owner	4
789	Wood Amy.....		pt 25	1 s w g p	owner	6
790	Way Mrs. Margaret P..		pt 27	1 "	owner	6
794	Williams Mrs. Asenith..		pt 18	1 "	owner	6

PART III.—Persons entitled to vote at Elections to the Legislative Assembly only.

No. on Roll.	NAME.	Juror.	Lot.	Con. or St.	
677	Dixon Horace				m f
678	Fraser Alpheus.....				m f
679	French Peter.....	23		2 s w g p	m f
760	Robinson Daniel				m f
761	Robinson Allen				m f
762	Sturmy William..	16		1 s w g p	m f
790	White William...	27		1 s w g p	m f

I, C. H. WRIGHT, Clerk of the Municipality of Sophiasburg, in the County of Prince Edward, do hereby certify that parts one, two and three of the within list constitute a correct list for the year 1889 of all persons appearing by the last revised Assessment Roll of the Municipality to be entitled to vote at Elections for Members of the Legislative Assembly; and that parts one and two constitute a correct list of all persons appearing by the said roll to be entitled to vote at the said year of all persons appearing by the said roll to be entitled to vote at Municipal Elections in said Municipality; and I hereby call upon electors to examine the said list, and if any omissions or other errors are perceived therein, to take immediate proceedings to have the said errors corrected according to law.

Dated this 29th day of July, 1889.

C. H. WRIGHT,
Clerk of the Municipality of Sophiasburg,
Demorestville P.C.

tions to the Legi

. or Sr.

m f

g p

m f
m f

m f
m f

g p

m f

g p

m f

ity of Sophias
y that parts on
for the year
ent Roll of the
embers of the I
ute a correct lis
o be entitled to
hereby call upo
s or other error
have the said e

f Sophiasburg,
morestville P.C

