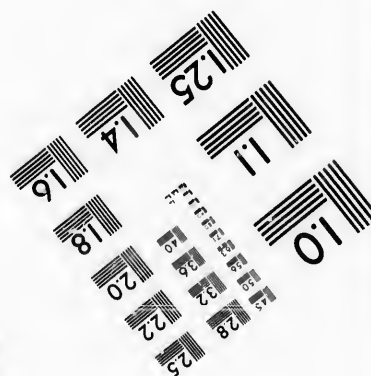
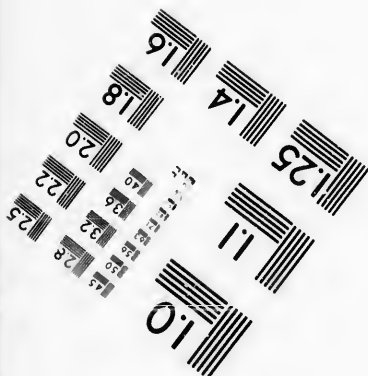
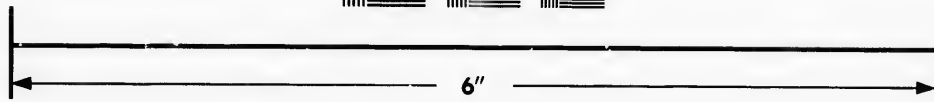
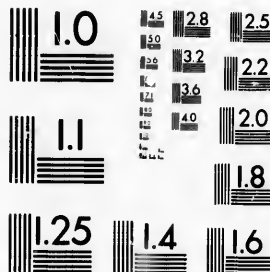

**IMAGE EVALUATION
TEST TARGET (MT-3)**



**Photographic
Sciences
Corporation**

23 WEST MAIN STREET
WEBSTER, N.Y. 14580
(716) 872-4503

15 28 25
18 22 20
18

**CIHM/ICMH
Microfiche
Series.**

**CIHM/ICMH
Collection de
microfiches.**



Canadian Institute for Historical Microreproductions / Institut canadien de microreproductions historiques

11
10
51

© 1987

Technical and Bibliographic Notes/Notes techniques et bibliographiques

The Institute has attempted to obtain the best original copy available for filming. Features of this copy which may be bibliographically unique, which may alter any of the images in the reproduction, or which may significantly change the usual method of filming, are checked below.

L'Institut a microfilmé le meilleur exemplaire qu'il lui a été possible de se procurer. Les détails de cet exemplaire qui sont peut-être uniques du point de vue bibliographique, qui peuvent modifier une image reproduite, ou qui peuvent exiger une modification dans la méthode normale de filmage sont indiqués ci-dessous.

- Coloured covers/
Couverture de couleur
- Covers damaged/
Couverture endommagée
- Covers restored and/or laminated/
Couverture restaurée et/ou pelliculée
- Cover title missing/
Le titre de couverture manque
- Coloured maps/
Cartes géographiques en couleur
- Coloured ink (i.e. other than blue or black)/
Encre de couleur (i.e. autre que bleue ou noire)
- Coloured plates and/or illustrations/
Planches et/ou illustrations en couleur
- Bound with other material/
Relié avec d'autres documents
- Tight binding may cause shadows or distortion
along interior margin/
La reliure serrée peut causer de l'ombre ou de la
distorsion le long de la marge intérieure
- Blank leaves added during restoration may
appear within the text. Whenever possible, these
have been omitted from filming/
Il se peut que certaines pages blanches ajoutées
lors d'une restauration apparaissent dans le texte,
mais, lorsque cela était possible, ces pages n'ont
pas été filmées.
- Additional comments:/
Commentaires supplémentaires:

- Coloured pages/
Pages de couleur
- Pages damaged/
Pages endommagées
- Pages restored and/or laminated/
Pages restaurées et/ou pelliculées
- Pages discoloured, stained or foxed/
Pages décolorées, tachetées ou piquées
- Pages detached/
Pages détachées
- Showthrough/
Transparence
- Quality of print varies/
Qualité inégale de l'impression
- Includes supplementary material/
Comprend du matériel supplémentaire
- Only edition available/
Seule édition disponible
- Pages wholly or partially obscured by errata
slips, tissues, etc., have been refilmed to
ensure the best possible image/
Les pages totalement ou partiellement
obscurcies par un feuillet d'errata, une pelure,
etc., ont été filmées à nouveau de façon à
obtenir la meilleure image possible.

This item is filmed at the reduction ratio checked below/
Ce document est filmé au taux de réduction indiqué ci-dessous.

10X	14X	18X	22X	26X	30X
<input type="checkbox"/>	<input type="checkbox"/>	<input type="checkbox"/>	<input checked="" type="checkbox"/>	<input type="checkbox"/>	<input type="checkbox"/>
12X	16X	20X	24X	28X	32X

The copy filmed here has been reproduced thanks to the generosity of:

D. B. Weldon Library
University of Western Ontario
(Regional History Room)

The images appearing here are the best quality possible considering the condition and legibility of the original copy and in keeping with the filming contract specifications.

Original copies in printed paper covers are filmed beginning with the front cover and ending on the last page with a printed or illustrated impression, or the back cover when appropriate. All other original copies are filmed beginning on the first page with a printed or illustrated impression, and ending on the last page with a printed or illustrated impression.

The last recorded frame on each microfiche shall contain the symbol \rightarrow (meaning "CONTINUED"), or the symbol ∇ (meaning "END"), whichever applies.

Maps, plates, charts, etc., may be filmed at different reduction ratios. Those too large to be entirely included in one exposure are filmed beginning in the upper left hand corner, left to right and top to bottom, as many frames as required. The following diagrams illustrate the method:

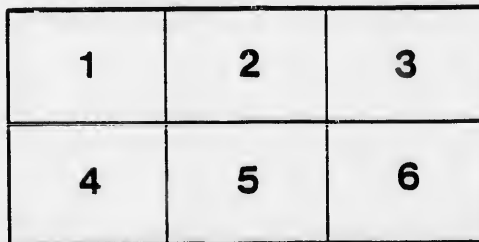
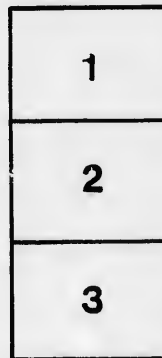

L'exemplaire filmé fut reproduit grâce à la générosité de:

D. B. Weldon Library
University of Western Ontario
(Regional History Room)

Les images suivantes ont été reproduites avec le plus grand soin, compte tenu de la condition et de la netteté de l'exemplaire filmé, et en conformité avec les conditions du contrat de filmage.

Les exemplaires originaux dont la couverture en papier est imprimée sont filmés en commençant par le premier plat et en terminant soit par la dernière page qui comporte une empreinte d'impression ou d'illustration, soit par le second plat, selon le cas. Tous les autres exemplaires originaux sont filmés en commençant par la première page qui comporte une empreinte d'impression ou d'illustration et en terminant par la dernière page qui comporte une telle empreinte.

Un des symboles suivants apparaîtra sur la dernière image de chaque microfiche, selon le cas: le symbole \rightarrow signifie "A SUIVRE", le symbole ∇ signifie "FIN".

Les cartes, planches, tableaux, etc., peuvent être filmés à des taux de réduction différents. Lorsque le document est trop grand pour être reproduit en un seul cliché, il est filmé à partir de l'angle supérieur gauche, de gauche à droite, et de haut en bas, en prenant le nombre d'images nécessaire. Les diagrammes suivants illustrent la méthode.

ails
du
odifier
une
image

rata
o

elure,
à

32X

No 7 Work of the Peace

Recd 27 Aug 1895 from His Honor
Judge William Elliot
Murray

LIST OF VOTERS

FOR THE

W

Township of Adelaide

FOR THE

YEAR 1895.

STRATHROY :
EVANS BROTHERS.
1895.



LIST OF VOTERS

~ FOR THE ~

Township of Adelaide

~ FOR THE ~

YEAR 1895.

STRATHROY :
EVANS BROTHERS.
1895.

SCHEDULE OF POST OFFICES.

- | | |
|---------------|----------------|
| 1. STRATHROY. | 7. CRATHIE. |
| 2. NAPPERTON. | 8. SPRINGBANK. |
| 3. KERWOOD. | 9. MULLIFARRY. |
| 4. WISBEACH. | 10. ARKONA. |
| 5. ADELAIDE. | 11. FERNHILL. |
| 6. AMIENS. | 12. WATFORD. |
-

Five hundred of the within named Voters are qualified to serve as Jurors.

VOTERS' LIST 1895, Municipality of Adelaide.

Polling Sub-Division No. 1,

Comprising Lots Nos. 1 to 12 inclusive, in the 1st, 2nd, 3rd, 4th and 5th
Concessions, North of the Egremont Road.

**PART I.—Persons Entitled to Vote at BOTH Municipal Elections and Elections
to the Legislative Assembly.**

Jur.	No. on Roll.	NAME.	LOT.	Concession or Street	Other Description.	P.O.
J	105	Arrand, John	W hf 7, W hf 8	3	F and M F	5
	106	Arrand, Albert	W hf 7, W hf 8	3	F and M F	5
	107	Arrand, Benjamin	W hf 7, W hf 8	3	F and M F	5
	124	Adair, James Sr	cen pt E hf 12	3	F and M F	5
J	184	Arrand, Thomas	S hf W hf 7, E hf W hf 8	2	F and M F	5
J	185	Arrand, Charles	S hf W hf 7, E hf W hf 8	2	F and M F	5
J	279	Adair, David	N qr 12	1	F and M F	5
J	56	Brown, Thomas	W hf 8	4	F and M F	10
	169	Brown, Arthur	W hf 1	2	F and M F	12
J	186	Brooks, James	N hf W hf 7	2	F and M F	5
J	187	Brooks, John	N hf W hf 7	2	F and M F	5
J	188	Brooks, Frank	N hf W hf 7	2	F and M F	5
	204	Brown, Joseph	W hf 10	2	HH & M F	5
J	289	Brent, Joseph	Lot 8 & S W pt 9	1	F and M F	5

Polling Sub-Division No. 1.

Jur.	No. on Roll.	NAME.	LOT.	Concession or Street.	Other Description.	P.O.
J	36	Conkey, P H	cen pt 3	4	F and M F	10
J	63	Campbell, Donald	W hf 10	4	F and M F	8
J	101	Cuddy, Alfred	E qr 5, W hf 6	3	F and M F	5
J	424	Cuddy, L W	W hf 9	3	F and M F	1
J	108	Cuddy, John A	E hf 8	3	F and M F	5
J	109	Cuddy, W J	E hf 8	3	F and M F	5
J	170	Culbert, Joseph	E hf 1	2	T and M F	4
J	173	Conkey, Darius	pt E pt 3	2	F and M F	5
J	174	Conkey, John	W hf 4	2	F and M F	5
	189	Cave, Thomas	N W cor E hf 7	2	F and M F	5
J	191	Currie, M W	E pt 7	2	F and M F	5
	190	Currie, Miles	E pt 7	2	F and M F	5
	195	Crummer, John	6	2	F and M F	5
	196	Crummer, Percy	6	2	F and M F	5
	197	Crummer, Ernest	6	2	F and M F	5
	199	Cuddy, James	E hf 9, W qr 8	2	F and M F	5
J	200	Cuddy, W H	E hf 9, W qr 8	2	F and M F	5
	201	Cuddy, Edwin	E hf 9, W qr 8	2	F and M F	5
	205	Clark, James	E hf 10	2	F and M F	5
J	206	Clark, John	E hf 10	2	F and M F	5
	207	Clark, W G	E hf 10	2	F and M F	5
J	277	Conkey, Robert Jr	S $\frac{1}{2}$ W $\frac{1}{2}$ 3, W $\frac{1}{2}$ E $\frac{1}{2}$ 2	1 N and 1 S	F and M F	5
	279	Clelland, Robert	W pt 4	1	F and M F	5
	280	Clelland, Wiley	W pt 4	1	F and M F	5
J	312	Cleford, Charles	pt 11, N hf W hf 13	1	F and M F	5
J	313	Cleford, George	pt 11, N hf W hf 13	1	F and M F	5
J	29	Dale, Richard	W $\frac{1}{2}$ E $\frac{1}{2}$ 1, S W pt 1	4 and 5	F and M F	10

Polling Sub-Division No. 1.

Jur.	No. on Roll.	NAME.	LOT.	Concession or Street.	Other Description.	P O
	30	Dale, John	W $\frac{1}{2}$ E $\frac{1}{2}$ 1, S W pt 1	4 and 5	F and M F.	10
	31	Dale, Robert	W $\frac{1}{2}$ E $\frac{1}{2}$ 1, S W pt 1	4 and 5	F and M F.	10
	53	Donaldson, John	S W qr 4	4	F and M F.	1
J	92	Dale, Henry	S hf N hf 4	3	F and M F.	10
J	94	Dale, Solomon	N qr 4	3	F and M F.	10
J	95	Dale, Wm	N qr 4	3	F and M F.	10
	213	Donley, John	N pt E hf 11	1	F and M F.	1
J	215	Demaray, Dennis	W hf 12	2	F and M F.	5
	216	Demaray, Wm	W hf 12	2	F and M F.	5
J	304	Douglas, Stewart	pt 11, pt 10	1 S and 1 N	T & F & M F	5
J	96	Finan, James	S E qr 4	3	F and M F.	5
J	119	Freele, Robert	W qr 11	3	F and M F.	10
J	121	Freele, Thomas	cen pt 11	3	F and M F.	5
J	301	Freele, James S	on 11	1	F and M F.	5
J	8	Grogan, Th	pt 4, N E cor 3	5 and 4	F and M F.	10
J	42	Glover, James	*	4	F and M F.	10
J	87	Galloway, J H	2, N W pt 3	3 and 2	F and M F.	10
	88	Galloway, Shalto	E hf 2, N W pt 3	3 and 2	F and M F.	10
J	110	Gerry, James	E pt 9	3	F and M F.	5
J	177	Galloway, W T	W pt 5	2	F and M F.	5
J	210	George, James	{ E hf 11, N pt E $\frac{1}{2}$ 11...1 and 2 S E pt 12, N pt 12 ...3 and 4 ... }		F T & M F.	5
	211	George, Charles	{ E hf 11, N pt E $\frac{1}{2}$ 11...1 and 2 S E pt 12, N pt 12 ...3 and 4 ... }		F T & M F.	5
	212	George, James Jr	{ E hf 11, N pt E $\frac{1}{2}$ 11...1 and 2 S E pt 12, N pt 12 ...3 and 4 ... }		F T & M F.	5
J	286	Gilbert, Lewis	W hf 7	1	T and M F.	5

Polling Sub-Division No. 1.

Jur.	No. on Roll.	NAME.	LOT.	Concession or Street.	Other Description.	P.O.
	287	Galsworthy, John	E hf 7, E hf W hf 9	1 N and 1 S	F and M F	5
J	288	Galsworthy, W H	E hf 7, E hf W hf 9	1 N and 1 S	F and M F	5
J	296	George, Albert	S½ N½ 12, S W qr 12	1	T and M F	5
	300	George, Samuel	on 11	1	F and M F	5
	323	Gibson, John	sub lot 5, N E st, on 11	1	F and M F	5
J	5	Hay, James	E hf and S W pt 3	5	T and M F	10
	9	Hoffner, Joseph Sr.	S E pt 3, W hf 6	5 and 4	F and M F	10
	10	Hoffner, Wm	S E pt 3, W hf 6	5 and 4	F and M F	10
	11	Hoffner, Andrew	S E pt 3, W hf 6	5 and 4	F and M F	10
J	16	Hoffner, Joseph	E hf 5	5	F and M F	10
J	17	Harrington, Benj	6	5	F and M F	10
J	47	Hay, Timothy	E hf 5	4	F and M F	10
J	58	Hendrick, John	W hf 9	4	F and M F	10
	59	Hendrick, Lawrence	W hf 9	4	F and M F	10
	60	Hendrick, James	W hf 9	4	F and M F	1
	97	Healy, John	W quar 5	3	F and M F	5
	98	Healy, Edward	W quar 5	3	F and M F	5
	99	Healy, W J	W quar 5	3	F and M F	5
	100	Healy, James	W quar 5	3	F and M F	5
	307	Harris, Joseph	{sub lots 11, 12, S Q St} {sub lots 11, 12, N K St}	1	F and M F	5
J		Henry, Wm	S hf N hf 12, S W hf 12	1	F and M F	3
J	19	Keyser, Joseph	Lot 7, N quar 7	5 and 4	F and M F	10
J	20	Keyser, Oliver	Lot 7, N quar 7	5 and 4	F and M F	10
	21	Keyser, Philip A	Lot 7, N quar 7	5 and 4	F and M F	10
	22	Keyser, George	Lot 7, N quar 7	5 and 4	F and M F	10

Jur. No. R. 51

J 21

J 27

J 27

J 1

J

J

J

J

hl La

J

J

J

J

J

J

J

J

Polling Sub-Division No. 1.

Jur.	No. on Roll.	NAME.	LOT.	Acquisition Street.	Other Description.	P.O.
F.. 5	54	Keyser, Samuel	S hf N hf 7	4	F and M F..	10
F.. 5	214	Kingston, Paul	S E pt 12	4	F and M F..	5
F.. 5	274	Kincade, Robert	W hf 2	1	F and M F..	4
F.. 5	275	Kincade, Victor	W hf 2	1	F and M F..	4
F.. 5						
F.. 10	13	Langan, John	E pt 4	5	F and M F..	10
F.. 10	14	Langan, Peter	N W qr 4	4	F and M F..	10
F.. 10	15	Langan, Wm	S quar 7	4	F and M F..	10
F.. 10	32	Langan, James	W hf 2	4	F and M F..	10
<p><i>W Langan John v. 2 an 73. 4 Jan 21 10</i></p>						
F.. 10	33	Murray, John	E hf 2, N pt 3, S W 1/4 2, 4 and 5		F and M F..	10
F.. 10	34	Murray, Tilton	E hf 2, N pt 3, S W 1/4 2, 4 and 5		F and M F..	10
F.. 10	35	Murray, James	E 1/2 2, N pt 3, S W 1/4 2, 4 and 5		F and M F..	10
F.. 10	41	McDonald, Chas	S W quar 4	4	T and M F..	10
F.. 1	43	Murray, Patrick	W hf 5, W hf 5	4 and 5	F and M F..	10
F.. 5	44	Murray, A J	W hf 5, W hf 5	4 and 5	F and M F..	10
F.. 5	45	Murray, G W	W hf 5, W hf 5	4 and 5	F and M F..	10
F.. 5	46	Murray, J T	W hf 5, W hf 5	4 and 5	F and M F..	10
F.. 5	61	McKenzie, Duncan	E hf 9, cen pt 8	4	F and M F..	8
F.. 5	62	McKenzie, Alex	E hf 9, cen pt 8	4	F and M F..	8
F.. 5	64	McLeish, Malcolm	E hf 10	4	F and M F..	8
F.. 3	68	McLaughlin, Duncan	W hf 12, N E cor 12	4	F and M F..	8
F.. 10	69	McLaughlin, Wm	W hf 12, N E cor 12	4	F and M F..	8
F.. 10	70	McLaughlin, Hugh	W hf 12, N E cor 12	4	F and M F..	8
F.. 10	83	Morgan, David	W hf 1	3	F and M F..	4
F.. 10	85	McChesney, Joseph	E hf 1	3	F and M F..	4
F.. 10	104	McNabb, Wm	E hf 7, E hf W hf 5	3	F & T & M F	5

Polling Sub-Division No. 1.

Jur.	No. on Roll.	NAME.	LOT.	Concession or Street.	Other Description.	P.O.
	116	Moore, Wm.	W hf 10	3	F and M F.	1
J	122	McInroy, C E.	W hf 12, N pt E hf 12.	3	F & T & M F	5
J	171	McChesney, Wm	W hf 2	2	F and M F.	4
	178	McCabe, Miles	E pt 5, W hf E hf 5.	2 and 3	F and M F.	5
J	179	McCabe, Frank	E pt 5, W hf E hf 5.	2 and 3	F and M F.	1
	180	McCabe, W T.	E pt 5, W hf E hf 5.	2 and 3	F and M F.	5
	181	McCabe, John	E pt 5, W hf E hf 5.	2 and 3	F and M F.	5
J	182	Muxlow, John	6	2	T and M F.	5
J	183	Moshford, John	6	2	T and M F.	5
	271	Miniely, Wm	W hf 1	1	F and M F.	4
	272	Miniely, John	E hf 2	1	F and M F.	4
J	273	Miniely, J A	E hf 2	1	F and M F.	4
J	276	McCarthy, Wm	E hf 2	1	F and M F.	4
	290	Morse, Wm	S E pt 9	1	F and M F.	5
	291	Morse, Joseph	S E pt 9	1	F and M F.	5
J	295	McCabe, Wm	lot 4, S K st, 4 N E st.	1	T and M F.	5
J	306	McClinchey, James	St George's Square	1	F and M F.	5
	308	Murphy, Patrick	lot 11, 12, 13, 14 N K st.	1	F and M F.	5
J	219	Neil, William	S hf E hf 12	2	T and M F.	5
	7	O'Neil, William	N pt 3	5	F and M F.	10
J	111	Pullman, Joseph	W hf 10	3	T and M F.	5
J	112	Pullman, Thomas	W hf 10	3	T and M F.	5
J	113	Pullman, Richard	W hf 10	3	T and M F.	5
J	114	Pullman, Samuel	W hf 10	3	T and M F.	5

Polling Sub-Division No. 1.

Jur.	No. on Roll.	NAME.	LOT.	Concession or Street.	Other Description.	P.O.
J	115	Pullman, John	W hf 10	3	T and M F	5
J	198	Pennington, Benjamin	W hf 9	2	F and M F	5
	217	Plaxton, Wm	N pt E hf 12, S pt 12	2 and 3	F and M F	5
J	218	Plaxton, Edmund	N pt E hf 12, S pt 12	2 and 3	F and M F	5
J	292	Parker, Frank	10	1	F and M F	5
	309	Parker, Edwin	sub lot 12, N E st.	1	F and M F	5
J	175	Robertson, Duncan	E hf 4	2	F and M F	5
	176	Robertson, J A	E hf 4	2	F and M F	5
	421	Rae, Alexander	W hf E hf 8	2	F and M F	5
	422	Rae, James	W hf E hf 8	2	F and M F	5
	423	Rae, Duncan	W hf E hf 8	2	F and M F	5
J	208	Raison, Wm	W $\frac{1}{2}$ 11, E pt 11, N of 9.1, 2 and 3		F and M F	5
J	209	Raison, Thos	W $\frac{1}{2}$ 11, E pt 11, N of 9.1, 2 and 3		F and M F	5
	2	Smith, W R	N W cor 2	5	F and M F	10
	6	Smith, George	E hf and S W pt 3	5	F and M F	10
J	23	Smith, R B	pt 8, pt E hf 6	5 and 4	F and M F	10
J	24	Smith, G L	pt 8, pt E hf 6	5 and 4	F and M F	10
	27	Smith, T D	W hf 1	4	F and M F	10
J	28	Smith, Horatio	W hf 1	4	F and M F	10
	38	Shrier, Gilbert	N pt 3, S pt 3	3 and 4	F and M F	10
	39	Shrier, George	N pt 3, S pt 3	3 and 4	F and M F	10
	40	Shrier, Simeon	N pt 3, S pt 3	3 and 4	F and M F	10
J	49	Smith, John	N E cor of 6	4	F and M F	10
J	50	Smith, D F	N E cor of 6	4	F and M F	10
J	51	Smith, J R	N E cor of 6	4	F and M F	10
J	52	Smith, Mathew	N E cor of 6	4	F and M F	10

Polling Sub-Division No. 1.

Jur.	No. on Roll.	NAME.	LOT.	Concession or Street.	Other Description.	P.O.
J	55	Stevens, J W	N hf S hf 7	4	F and M F	10
J	65	Sharp, John	11	4	F and M F	8
J	66	Sharp, Geo A	11	4	F and M F	8
J	86	Shields, Fred	W hf 2	3	F and M F	4
J	172	Shields, Julius	E hf 2	2	F and M F	4
J	202	Seed, Wm J	W hf 10, E pt 13	2 and 4	F & T & M F	1
	221	Seed, Thos	S hf E hf 12	2	F and M F	1
	305	Stewart, Donald	on 11, sub lot 7	1	F and M F	5
J	25	Topping, John	Gore 8, 9, 10	5	F and M F	8
J	102	Topping, Thomas	E hf 6	3	F and M F	5
J	103	Topping, Wm	E hf 6	3	F and M F	5
J	117	Tigner, Charles	E hf 10	3	F and M F	5
J	118	Tigner, Wm.	E hf 10	3	F and M F	5
	120	Topping, Gilbert	cen pt 11	3	T and M F	5
	194	Topping, Geo	E quar 6	2	F and M F	5
	192	Thorpe, Benjamin	E quar 8	2	F and M F	5
	310	Taylor, Geo	{sub lots 8, 9, 10 N E st } {sub lots 13, 14 N K st }	1	F and M F	5
J	302	Underhay, John	{lots 5, 6, 7 S K St, lot 6 } {N E Street, and mill } property	1	F and M F	5
J	303	Underhay, Wilmott	{lots 5, 6, 7, S K Street, } {6 N E Street, and mill } property	1	F and M F	5
	1	Wiley, Hugh	N pt 1	5	F and M F	10
J	4	Wilson, George	N E pt 2	5	T and M F	10
J	12	Wells, Pearl E	E pt 1	5	F and M F	10

Polling Sub-Division No. 1.

Jun.	No. on Roll.	NAME.	LOT.	Concession or Street.	Other Description.	P.O.
J	26	Wilkins, Harvey	pt 10	5	F and M F	10
J	48	Wilson, Hugh E	pt E hf 6	4	F and M F	10
J	89	Wilson, Robert	N $\frac{1}{4}$ 3, S E $\frac{1}{4}$ 3, S W pt 3..3, 2 and 1		F and M F	10
J	90	Wilson, Samuel	N $\frac{1}{4}$ 3, S E $\frac{1}{4}$ 3, S W pt 3..3, 2 and 1		F and M F	10
J	91	Wilson, David	N $\frac{1}{4}$ 3, S E $\frac{1}{4}$ 3, S W pt 3..3, 2 and 1		F and M F	10
J	278	Wiley, D D	E hf 3	1	F and M F	5
J	281	Wiley, D A	E pt 4	1	F and M F	5
J	282	Wiley, Samuel	E pt 4	1	F and M F	5
J	283	Woodlock, John	W hf 6	1	F and M F	5
J	284	Woodlock, Joseph	W hf 6	1	F and M F	5
J	285	Walsh, Patrick	E hf 6	1	F and M F	5
J	298	Walsh, Thomas	W hf 7	1	F and M F	5
J	293	Wilkins, George	1 N K st, 1 N E st	1	F and M F	5
J	294	Wilkins, Mathew	2, 3 N E st, 2, 3 S K st	1	F and M F	5

PART II.—Persons Entitled to Vote at Municipal Elections ONLY.

123	Adair, Mrs L	N pt E hf 12	3	F	5
3	Harrington, Mrs C	N E pt 2	5	F	10
18	Harrington, M S C	6	5	F	10
315	McKenzie, Mrs M J	sub lot 5 N K st	1	O} Hyde Park	
84	Morgan, Mrs Ann	W hf 1	3	F	10
311	Miller, Ellen M	{ lot 10 S K St, lot 10 N E St, 8, 9, 10 N K St, 8, 9, 10 S G St }	1	F	5

Polling Sub-Division No. 1.

Jur.	No. on Roll.	NAME.	LOT.	Concession or Street.	Other Description.	P.O.
	37	Shrier, Mrs Mary	S pt 3, N pt 3	3 and 4	F	10
	193	Smith, Mrs Agnes	E quar 8	2	F	5
	57	Stevens, Mrs M	E hf 8	4	O	8
	299	Wilkins, Mrs E	4 S K St, 4 N E St	1	F	5

PART III.—Persons Entitled to Vote at Elections to the Legislative Assembly ONLY.

	93	Hanceck, John	S hf N hf 4	3	M F	10
--	----	---------------	-------------	---	-----	----

Polling Sub-Division No. 2,

Comprising Lots Nos. 13 to Townline inclusive, in the 1st, 2nd, 3rd and 4th Concessions, North of the Egremont Road.

PART I.—Persons Entitled to Vote at BOTH Municipal Elections and Elections to the Legislative Assembly.

Jur.	No. on Roll.	NAME.	LOT.	Concession or Street.	Other Description.	P.O.
J	125	Adair, James	E hf 14 and 15	3	F and M F.	5
J	126	Adair, Robert	E hf 14 and 15	3	F and M F.	5
J	127	Adair, Hugh	E hf 14 and 15	3	F and M F.	5
J	128	Adair, Arthur	E hf 14 and 15	3	F and M F.	5
J	129	Adair, David	E hf 14 and 15	3	F and M F.	5
J	130	Adair, Wm J	E hf 14 and 15	3	F and M F.	5
J	131	Adair, Samuel	E hf 14 and 15	3	F and M F.	5
J	132	Adair, Thomas	E hf 14 and 15	3	F and M F.	5
	237	Ayer, William	N E qr W hf 19	2	F and M F.	7
	238	Ayer, A J	W $\frac{1}{4}$ 19 & S $\frac{1}{2}$ E $\frac{1}{2}$ W $\frac{1}{2}$ 19	2	F and M F.	7
J	82	Bolton, Thomas	Gore 20	4	F and M F.	7
J	149	Bolton, Thomas	S hf 19	3	F and M F.	7
J	150	Bolton, C C	S hf 19	3	F and M F.	7
J	151	Bolton, W S	W hf 20	3	F and M F.	7
J	157	Bunting, Wesley Sr	E pt 24	3	F and M F.	7
J	158	Bunting, Wesley, Jr	E pt 24	3	F and M F.	7
J	159	Bunting, John	E pt 24	3	F and M F.	7
J	222	Beckton, Wm	N hf E hf 13	2	F and M F.	5
J	227	Burrows, Henry	E hf 15	2	F and M F.	5

Polling Sub-Division No. 2.

Jun.	No. on Roll.	NAME.	LOT.	Concession or Street.	Other Description.	P.O.
J	228	Burrows, Richard	E hf 15	2	F and M F.	5
J	232	Brown, G A	Cent pt 17	2	F and M F.	5
J	241	Bolton, Hansferd	20	2	F and M F.	7
J	243	Bolton, C H	E hf 21	2	F and M F.	7
J	244	Bolton, J R	W hf 22	2	F and M F.	7
	245	Bolton, Hiram	W hf 22	2	F and M F.	7
J	246	Brown, Albert	S E quar 18	3	F and M F.	7
J	247	Brown, Wallace	S E quar 18	3	F and M F.	7
J	326	Brock, George	E hf 17	1	F and M F.	5
J	327	Brock, Wm	W hf 18	1	F and M F.	5
	328	Brock, Wm A	W hf 18	1	F and M F.	5
J	367	Bishopp, David	W hf 29	1	F and M F.	6
J		Coulton, Charles	N E pt 24	2	F and M F.	7
J	262	Cawthorpe, Thos	E quar 25, W quar 26	2	F and M F.	7
J	357	Demaray, Richard	E hf W hf 26	1	F and M F.	6
J	360	Demaray, Aaron	S pt 27, pt 26	1 n & 1 s	F and M F.	6
J	361	Demaray, W J	S pt 27, pt 26	1 n & 1 s	F and M F.	6
J	223	Eastman, George	cen pt 13, S hf N hf 14	2	F and M F.	5
	254	Elliott, Thos	W pt 24	2	F and M F.	7
	255	Elliott, Geo	W pt 24	2	F and M F.	7
J	71	Fraser, Robert	W pt 13 and 15	4	F and M F.	8
J	141	Featherston, Henry	N hf E hf 18	4	F and M F.	8
J	142	Featherston, Robt	N hf E hf 18	4	F and M F.	8
J	358	Fuller, Silas	E hf 26, E pt 26	1 n & 1 s	T and M F.	6

Polling Sub-Division No. 2.

	Jur.	No. on Roll.	NAME.	LOT.	Concession or Street.	Other Description.	P.O.
F.. 5	J	79	Gerry, Henry	17	4	F and M F	8
F.. 5	J	80	Gerry, David	gore 18	4	F and M F	8
F.. 7	J	81	Gerry, Richard	gore 19	4	F and M F	8
F.. 7	J	138	Gerry, Richard sr	W hf 17	3	F and M F	8
F.. 7	J	249	Graham, John	E hf 22	2	F and M F	7
F.. 7		250	Graham, Duncan	E hf 22	2	F and M F	7
F.. 7	J	257	Graham, Wm	W hf 25	2	F and M F	7
F.. 7	J	258	Graham, Robert	W hf 25	2	F and M F	7
F.. 5	J	259	Graham, John	W hf 25	2	F and M F	7
F.. 5		260	Graham, James	W hf 25	2	F and M F	7
F.. 5	J	261	Getty, Jonah	W hf E hf 25	2	F and M F	7
F.. 6	J	317	Gale, Wm	W hf 14, pt 11	1 n & 1 s	F and M F	5
F.. 7	J	321	Glen, George	E hf 16	1	F and M F	5
F.. 7	J	345	Gunson, Henry	W hf 23	1	F and M F	1
F.. 7		346	Gunson, Wm	W hf 23	1	F and M F	1
F.. 6		146	Giffin, Andrew	W pt 23	3	F and M F	7
F.. 6	J	133	Henderson, J M	W hf 16	3	F and M F	5
F.. 6	J	134	Henderson, M J	W hf 16	3	F and M F	5
F.. 5	J	135	Henderson, F D	W hf 16	3	F and M F	5
F.. 7	J	155	Heake, A S	E pt 23, W pt 24	3	F and M F	7
F.. 7	J	156	Heake, W A	E pt 23, W pt 24	3	F and M F	7
F.. 8	J	230	Henderson, E J F	W hf 14, W hf E hf 16	2 and 3	F and M F	7
F.. 8	J	251	Harris, David	W hf 23	2	F and M F	7
F.. 8		335	Hickey, Thos sr	E hf 20 and W pt 21	1	F and M F	1
F.. 8	J	336	Hickey, Patriek	E hf 20 and W pt 21	1	F and M F	1
F.. 6		337	Hickey, Thos jr	E hf 20 and W pt 21	1	F and M F	1

Jun.	No. on Roll.	NAME.	LOT.	Concession or Street.	Other Description.	P.O.
	338	Hickey, James	E hf 20 and W pt 21	1	F and M F.	1
J	363	Hansford, W A	W hf 28	1	F and M F.	1
J	488	Humphries, Wm.	13 and W qr 10.	3 n and 2 s.	F and M F.	5
J	489	Humphries, W E.	13 and W qr 10.	3 n and 2 s.	F and M F.	5
	161	<i>W Johnston</i> John, Alex	W pt 22	3	T and M F.	7
	252	Jarrett, Geo.	W hf 23	2	F and M F.	7
J	165	Linton, Wm.	26	3	F and M F.	11
J	166	Linton, Myron	26	3	F and M F.	11
	167	Linton, George	26	3	F and M F.	11
J	318	Lukins, Alex	pt 10, E hf 14.	1	F and M F.	5
J	347	Lewis, John J.	E hf 23.	1	F and M F.	1
J	348	Lewis, A E	E hf 23.	1	F and M F.	1
	349	Lewis, J E	E hf 23.	1	F and M F.	1
J	350	Lewis, W T B.	W hf 24	1	F and M F.	1
	351	Lewis, J W	W hf 24	1	F and M F.	1
J	375	Lindsay, Joshua	pt 31	1	F and M F.	6
	76	McIntosh, Alex	E pt 14	4	F and M F.	8
J	77	McDonald, John	16 and pt 17	4 and 2	F and M F.	8
J	78	McDonald, Hugh	16 and pt 17	4 and 2	F and M F.	8
J	136	McLellan, John	E hf 16.	3	F and M F.	5
	137	McLellan, James	E hf 16.	3	F and M F.	5
J	139	McCubbin, Daniel	E hf 17.	3	F and M F.	8
J	143	Milliken, John	N hf E hf 18	3	F and M F.	8
J	152	McArthur, Alex.	S E qr 20	3	F and M F.	7
J	154	McKeen, Wm	E pt 22, W pt 23	3	F and M F.	7

Polling Sub-Division No. 2.

	Jur.	No. on Roll.	NAME.	LOT.	Concession or Street.	Other Description.	P.O.
n. P.O							
F.. 1	J	160	McDonald, J C	pt S hf 19	3	T and M F	7
F.. 1		138	McDonald, Angus	27	3	F and M F	11
F.. 5	J	224	McGerry, James	N qr 13, N W pt 14	2	F and M F	5
F.. 5	J	229	McCabe, Angus	W hf 16	2	F and M F	5
F.. 7	J	240	McLaughlin, John	E hf 19	2	F and M F	5
F.. 7	J	263	McLaren, John	E hf W hf 26	2	F and M F	5
F.. 7	J	319	McKenzie, Thos	W hf 15	1	F and M F	5
F.. 11	J	320	McCarthy, John	W hf 16	1	F and M F	5
F.. 11	J	354	Mahon, Wm	W hf 25	1	F and M F	6
F.. 11	J	355	Mahon, Samuel	W hf 25	1	F and M F	6
F.. 11	J	314	Mee, Herbert	S W cor 13	1	F and M F	1
F.. 5	J	264	McDonald, Charles	E hf 26	2	F and M F	11
F.. 1							
F.. 1	J	144	Nettleton, Wm	E hf 21	3	F and M F	7
F.. 1	J	148	Nettleton, A H	N E qr 19, gore 19	3 and 4	F and M F	7
F.. 1	J	352	Newell, Alex	E hf 24	1	F and M F	6
F.. 1	J	353	Newell, Asa K	S pt 24	2	F and M F	6
F.. 6							
F.. 8	J	356	O'Neil, Dennis	E hf 25	1	F and M F	6
F.. 8							
F.. 8	J	73	Pedden, John	W pt 14	4	F and M F	8
F.. 5	J	74	Pedden, John Jr	W pt 14	4	F and M F	8
F.. 5	J	75	Pedden, Andrew	W pt 14	4	F and M F	8
F.. 8	J	153	Pedden, Joseph	pt E $\frac{1}{2}$ 20 and W $\frac{1}{2}$ 21	3	F and M F	7
F.. 8		225	Pennington, Thos	E pt 14 and W hf 15	2	F and M F	5
F.. 7	J	226	Pennington, David	E pt 14 and W hf 15	2	F and M F	5
F.. 7	J	374	Parsons, Wm	E pt 30 and W pt 31	1	F and M F	6

Polling Sub-Division No. 2.

No. on Roll.	NAME.	LOT.	Concession or Street.	Other Description.	P.O.
J 140	Robotham, James	W hf 18	3	F and M F.	7
J 231	Regan, Michael	E qr 16, W qr 17	2	F and M F.	7
J 235	Robotham, G D	S E qr 18, E hf 18	3 and 2	F T & M F.	7
J 256	Ramsay, Fred.	N E pt 24	2	F and M F.	7
J 316	Radclyffe, Stephen	E hf 13	1	F and M F.	5
J 220	Seed, Nathaniel	S quar 13, S W pt 14	2	F and M F.	5
J 233	Scott, Robert	W hf 18	2	F and M F.	7
J 234	Scott, Cornelius	W hf 18	2	F and M F.	7
J 265	Smith, Alex	N hf 27	2	F and M F.	6
J 266	Smith, Malcolm	S hf 27	2	F and M F.	6
J 362	Smith, Hector	W pt 27	1	F and M F.	6
359	Smith, John	E hf 26, E pt 26	1 and 1	F and M F.	6
J 322	Tarrant, Henry	W hf 17	1	T and M F.	1
J 371	Tomlinson, John	W pt 30	1	F and M F.	6
372	Tomlinson, Leonard	W pt 30	1	F and M F.	6
373	Tomlinson, H E	W pt 30	1	F and M F.	6
J 162	Wardell, Joseph	25	3	F and M F.	7
J 163	Wardell, Wesley	25	3	F and M F.	7
J 164	Wardell, Wm	25	3	F and M F.	7
J 253	Wardell, Brerton	E hf 23	2	F and M F.	7
267	Wood, Wm	N hf 28	2	F and M F.	6
J 268	Wood, J W	N hf 28	2	F and M F.	6
J 269	Wood, Samuel	S $\frac{1}{2}$ 28, gore 29, N W $\frac{1}{4}$ 29	2 and 1	F & T & M F	6
J 329	Walker, Robert	E hf 18	1	F and M F.	1
J 330	Walker, R J	E hf 18	1	F and M F.	1

Polling Sub-Division No. 2.

Jun. No. on Roll.	NAME.	LOT.	Concession or Street.	Other Description.	P.O.
J 331	Walker, Thos	E hf 18	1	F and M F..	1
J 332	Walker, James	W hf 19	1	F and M F..	1
J 333	Walker, Samuel	W hf 19	1	F and M F..	1
J 334	Walker, James jr	E hf 19	1	F and M F..	1
J 242	Wardell, J E	W hf 21	2	F and M F..	7
J 339	Walsh, John	E pt 21	1	F and M F..	1
J 340	Walsh, J P	E pt 21	1	F and M F..	1
	341 Walsh, Thos	E pt 21	1	F and M F..	1
	342 Walsh, Walter	E pt 21	1	F and M F..	1
J 364	Whiting, David	E hf 28	1	F and M F..	6
J 365	Whiting, Thos	N hf E hf 29	1	F and M F..	6
J 366	Whiting, R H	N pt 28	1	F and M F..	6
J 368	Ward, Truman	N hf E hf 29	1	F and M F..	6
J 369	Ward, Dennis	N hf E hf 29	1	F and M F..	6
J 370	Ward, Benson	N hf E hf 29	1	F and M F..	6

PART II.—Persons Entitled to Vote at Municipal Elections ONLY.

239	Ayer, Mrs Jane	S $\frac{1}{2}$ E $\frac{1}{2}$ W $\frac{1}{2}$ and W $\frac{1}{4}$ 19	2	O	7
248	Brown, Mrs C	S E qr 18	3	O	7
72	Fraser, Mrs Ellen	W pt 13 and 15	4	F	8
145	Giffen, Mrs Isabella	{ W pt 22 3 } O 7 { Gore 19, N E qr 19 4 and 3 } T 7			

Polling Sub-Division No. 2.

Jur. No. on Roll.	NAME.	LOT.	Concession or Street.	Other Description.	P.O.
343	McLeish, Betsy	22	1	O	8
344	McLeish, Margaret	22	1	O	8
236	Robotham, Mrs Ann	E hf 18	2	F	
325	Sifton, Mrs J	W hf 17	1	O	1

PART III.—Persons Entitled to Vote at Elections to the Legislative Assembly ONLY.

Con

PA

Jur. N

J 4

J 4

4

J 5

5

5

J 5

J 5

J 4

J

J

J

J

J

J

J

J

J

J

J

J

J

J

J

J

W. J. Am...

Polling Sub-Division No. 3,

Comprising Lots Nos. 1 to 11 inclusive, in the 1st, 2nd, 3rd, 4th and 5th Concessions, South of the Egremont Road.

PART I.—Persons Entitled to Vote at BOTH Municipal Elections and Elections to the Legislative Assembly.

Jur.	No. on Roll.	NAME.	LOT.	Concession or Street.	Other Description.	P.O.
J	472	Annett, Henry	W qr 5	2	F and M F.	3
J	484	Armstrong, Frank	W hf 8	2	H H & M F.	3
	473	Armstrong, Joseph	E hf W hf 5	2	F and M F.	3
J	561	Alderson, Amos	W hf 3, E pt 5	3	F and M F.	3
	562	Alderson, Prosper	W hf 3, E pt 5	3	F and M F.	3
	563	Alderson, Nelson	W hf 3, E pt 5	3	F and M F.	3
J	580	Alexander, W. H.	E ¼ 11	3	F and M F.	5
J	581	Alexander, Thos.	E ¼ 11	3	F and M F.	5
J	582	Alexander, John	E ¼ 11	3	F and M F.	5
J	820	Armstrong, W A	{ lots 4 and S hf 5 15 B E, 9, 10 B B. }	5	F and M F.	3
	821	Armstrong, R A	{ lots 4 and S hf 5 15 B E, 9, 10 B B. }	5	F and M F.	3
J	569	Alexander, Robt	E hf 8	3	F and M F.	3
		<i>W. J. Armstrong John. Lot 8 + 11. B. E. Fenwood</i>			<i>F and M F.</i>	<i>3</i>
J	403	Barrett, Richard	10	1	F and M F.	5
J	404	Barrett, J F.	10	1	F and M F.	5
J	408	Baptiste, George	pt 11	1	F and M F.	5
J	409	Baptiste, Geo Jr	pt 11	1	F and M F.	5
	410	Baptiste, John	pt 11	1	F and M F.	5
	568	Buglar, John	W hf 8	3	T and M F.	5

Polling Sub-Division No. 3.

Jur.	No. on Roll.	NAME.	LOT.	Concession or Street.	Other Description.	P.O.
J	573	Brown, Joseph	E hf 9	3	F and M F	5
J	574	Brown, G W	E hf 9	3	F and M F	5
	685	Barber, R B	E hf W hf 1	4	O and M F	5
J	692	Bowley, F G	E hf 19	4	F and M F	3
J	693	Brown, George	$\left\{ \begin{array}{l} \text{W qr 10} \dots\dots\dots 4 \\ \text{S hf E hf 29} \dots\dots\dots 1 \\ \text{lots 4, 5, B T} \dots\dots\dots \text{Kerwood} \end{array} \right.$	$\left. \begin{array}{l} \dots\dots\dots \text{T and M F} \\ \dots\dots\dots \text{F and M F} \\ \dots\dots\dots \text{F and M F} \end{array} \right\}$	3	
	700	Bowley, James	E hf 11	4	F and M F	2
J	701	Bowley, W R	E hf 11	4	F and M F	2
J	758	Blaine, W P	E pt 5	5	T and M F	3
	759	Blaine, John	E pt 5	5	T and M F	
J	831	Brown, J H	N W cor B B, lot 9 B B	5	F and M F	3
J	832	Brock, W J	lots 6, 7, 8 B K	5	F and M F	3
J	840	Beckton, George	lots 8, 9, 10, 11 B F	5	F and M F	3
J	841	Beckton, James	lots 8, 9, 10, 11 B F	5	F and M F	3
J	847	Beckton, Geo F	lots 3 and S hf 4 B B	5	F and M F	3
	377	Conkey, Robert	E $\frac{1}{2}$ 1, W $\frac{1}{2}$ 4, S W pt 4	1 and 3	F and M F	4
J	378	Conkey, Fred	E $\frac{1}{2}$ 1, W $\frac{1}{2}$ 4, S W pt 4	1 and 3	F and M F	4
J	379	Conkey, George	E $\frac{1}{2}$ 1, W $\frac{1}{2}$ 4, S W pt 4	1 and 3	F and M F	4
	380	Conkey, Nathaniel	E $\frac{1}{2}$ 1, W $\frac{1}{2}$ 4, S W pt 4	1 and 3	F and M F	4
	391	Callaghan, Terrance	S E $\frac{1}{4}$ 12, W $\frac{1}{2}$ 6, E $\frac{1}{4}$ 11	1 n & 1 s	F and M F	5
J	392	Callaghan, Wm	S E $\frac{1}{4}$ 12, W $\frac{1}{2}$ 6, E $\frac{1}{4}$ 11	1 n & 1 s	F and M F	5
J	393	Callaghan, T P	S E $\frac{1}{4}$ 12, W $\frac{1}{2}$ 6, E $\frac{1}{4}$ 11	1 n & 1 s	F and M F	5
	394	Callaghan, T J	S E $\frac{1}{4}$ 12, W $\frac{1}{2}$ 6, E $\frac{1}{4}$ 11	1 n & 1 s	F and M F	5
	395	Conkey, Wm	E hf 6, W hf 7	1	F and M F	5
J	465	Chambers, John	ccr. pt 1	2	F and M F	4
J	466	Chambers, George	E pt 1	2	F and M F	4
J	485	Carrothers, James	S hf 9	2	F and M F	5

Polling Sub-Division No. 3.

Jur.	No. on Roll.	NAME.	LOT.	Concession or Street.	Other Description.	P.O.
	486	Carrothers, Eldon	S hf 9	2	F and M F	5
J	487	Carrothers, Wm	N quar 9	2	F and M F	5
J	553	Chambers, Thos	E hf 1, E hf W hf 3	3	F and M F	3
	554	Chambers, Swanton	E hf 1, E hf W hf 3	3	F and M F	3
J	670	Cook, Curtis	W hf 4	4	T and M F	3
J	747	Carroll, Thos	W hf 2, W hf 2	4 and 5	F and M F	3
J	748	Carroll, Wm	W hf 2, W hf 2	4 and 5	F and M F	3
	843	Cameron, J W	9, 10 B, E, Kerwood	5	F and M F	3
	835	Clothier, Alfred	5, 6, 7, 8 B B	5	F and M F	3
	596	Carrothers, John	E hf 4	2	F and M F	3
J	481	Dowding, Wm	E qr 7, W hf 8	2	F and M F	3
J	482	Dowding, W L	E qr 7, W hf 8	2	F and M F	3
J	483	Dowding, J E	E qr 7, W hr 8	2	F and M F	3
J	555	Dowding, James	{ W hf 4, W hf 2 E hf W hf 2	{ 3 2 and 3	{ Tenant F and M F	{ 3 3
J	689	Demaray, Simeon	E hf 8, W qr 9	4	F and M F	3
	690	Demaray, Rich	E hf 8, W qr 9	4	F and M F	3
J	825	Denning, J A	on 6	5	F and M F	3
	863	Dowding, Ruben	lot 6, B G	5	T and M F	3
	873	Doan, John	lot 6, B G	5	F and M F	3
J	868	Dowding, George	3 acres, cen pt 7	5	F and M F	3
	869	Dowding, G T	lots 16, 17, 18 B B	5	F and M F	3
	870	Dowding, W H	3 acres, on 7	5	F and M F	3
J	382	Edwards, W B	W hf 3, E qr 1	1 S and 4 N	F & T & M F	5
	383	Edwards, Hector	W hf 3, E qr 1	1 S and 4 N	F & T & M F	5
	384	Edwards, John	W hf 3, E qr 1	1 S and 4 N	F & T & M F	5

Jur.	No. on Roll.	NAME.	LOT.	Concession or Street.	Other Description.	P.O.
J	564	Early, James	W hf 6, W qr 6	3 and 2	F and M F.	3
J	565	Early, S W	{ E hf 6, E hf 4 lot 17 & 18 B D, Ker'd.	{ 3 5	F and M F.	3
J	566	Early, James D	W hf 7	3	F and M F.	3
J	567	Early, George	E hf 7	3	F and M F.	3
	578	Eakins, John	cen pt E $\frac{1}{2}$ 12, W $\frac{1}{4}$ 11	3	F and M F	5
	579	Eakins, J R.	cen pt E $\frac{1}{2}$ 12, W $\frac{1}{4}$ 11	3	F and M F.	5
	740	Easterbrook, Joseph	pt W hf 1	5	F and M F.	3
J	750	Early, J J.	W hf 3	5	F and M F.	3
J	708	Early, Wm	W quar 10	4	F and M F.	1
J	749	Fuller, Wm.	E hf 2	5	F and M F.	3
J	850	Foster, W H	pt W hf 7	5	T and M F.	3
J	871	Foster, G W.	pt W hf 7	5	O and M F.	3
J	853	Foster, George	S W cor E hf 7	3	F and M F.	3
	852	Foster, J J	S W cor E hf 7	5	F and M F.	3
J	854	Foster, W H	S W cor E hf 7	5	F and M F.	3
	866	Foster, Charles	lots 4, 5, 14, 15 B B	5	F and M F.	3
J	401	Galsworthy, J W	W quar 9	1	F and M F.	5
J	402	Galloway, W T	E hf 9	1	F and M F.	5
	477	Galbraith, James Sr	E three-quarters 6	2	F and M F.	3
J	478	Galbraith, James Jr	E three-quarters 6	2	F and M F.	3
J	676	Galbraith, Robert	E hf 5 and W hf 6	4	F and M F.	3
	677	Galbraith, David	E hf 5 and W hf 6	4	F and M F.	3
J	678	Galbraith, James	E hf 6	4	F and M F.	3
	679	Galbraith, Thomas	E hf 6	4	F and M F.	3

Polling Sub-Division No. 3.

Other Description.	P.O.	Jur.	No. on Roll.	NAME.	LOT.	Concession or Street.	Other Description.	P.O.
					(lots 14, 16 B G, 1 to 9 BH)			
			846	Gosden, John	4, 5, 6, 13, 14, 15 B D, 10 &	5	F and M F.	3
			691	Gosden, Thos	11 B B, 1, 2 B A	4	H H & M F.	3
					on 9	4		
		J	376	Hawkins, George	W hf 1	1	F and M F.	4
		J	411	Hudson, George	W ¹ / ₂ lot 7 S Est, S pt 5 N Est. 1 S & 1 N.		F and M F.	5
		J	467	Holt, J S	W qr 2	2	F and M F.	3
			488	Humphries, Wm	13 and W qr 10	3 N and 2 S	F and M F.	5
		J	489	Humphries, W E	13 and W qr 10	3 N and 2 S	F and M F.	5
		J	490	Harris, Samuel	E hf W hf 10, W hf 13. 2 and 3		F and M F.	5
			571	Houlton, Henry	W hf 9, E hf 8	2 and 3	F and M F.	5
			572	Houlton, Ernest	W hf 9, E hf 8	2 and 3	F and M F.	5
			575	Humphries, Henry	W hf 10, W hf E hf 10.	3 and 2	F and M F.	5
			576	Humphries, Jos H	W hf 10, W hf E hf 10.	3 and 2	F and M F.	5
			577	Humphries, Willard	W hf 10, W hf E hf 10.	3 and 2	F and M F.	5
		J	659	Harris, Joseph	W hf 1, E hf W hf 1	4	F and M F.	3
		J	660	Harris, J W	W hf 1, E hf W hf 1	4	T & F & M F	3
		J	765	Hull, G S	W hf 6	5	F and M F.	3
		J	766	Hull, Frank	W hf 6	5	F and M F.	3
		J	767	Hull, W C	W hf 6	5	F and M F.	3
		J	768	Hull, G S Jr	W hf 6	5	F and M F.	3
		J	846	Hawkins, G F	S W pt E hf 6	5	F and M F.	3
		J	861	Henry, Wm	Lots 8, 9 B B	5	T and M F.	5
			552	Jarriett, Robert	N hf W hf 1	3	F and M F.	3
		J	674	Johnson, Benjamin	W hf 5, lot on 7	4	F and M F.	3
			675	Johnson, David	W hf 5, lot on 7	5	F and M F.	3
			851	Jury, J C	lot 1 B B	5	F and M F.	3

Polling Sub-Division No. 3.

Jur.	No. on Roll.	NAME.	LOT.	Concession or Street.	Other Description.	P.O.
J	388	Kerswell, Chas B	W hf 5	1	F and M F.	5
J	470	Kincade, W J	E hf 3	2	F and M F.	3
	570	Kerswell, Wilber	W hf 8	3	F and M F.	3
	834	King, John L.	{ lots 3, 4, 5 B K, and cen pt 6, Kerwood }	5	F and M F.	3
J	757	Lambert, Cornelius	cen pt 5	5	F and M F.	3
	823	Lightfoot, Henry	lots 15 B E.	5	T and M F.	3
	824	Lambert, Elijah	lots 3, 16 B E.	5	T and M F.	3
	856	Langford, Geo.	on 6	5	F and M F.	3
J	855	Langford, Wm	on 6	5	F and M F.	3
	857	Langford, C H.	on 6	5	F and M F.	3
J	386	McChesney, David	cen pt 4, E hf 4	1 n, 1 s.	F and M F.	5
	387	McChesney, W J	cen pt 4, E hf 4	1 n, 1 s.	F and M F.	5
J	394	McCarthy, Cornelius	E hf 7	1	F and M F.	5
	395	McKay, Chas	E hf 7	1	HH & M F.	5
	412	Miller, H J	lots 8, 9, 10 S E St	1	T and M F.	5
	324	Mills, Reuben	pt 10	1	F and M F.	5
J	665	Maher, James	E hf 3	4	F and M F.	3
	666	Maher, Daniel	E hf 3	4	F and M F.	3
	667	Maher, Michael	E hf 3	4	F and M F.	3
	668	Maher, J W	E hf 3	4	F and M F.	3
	669	Maher, Peter	E hf 3	4	F and M F.	3
J	671	Mathews, C W	E hf 4, cen pt 4	4 and 5	F and M F.	3
J	672	Mathews, Geo.	E hf 4, cen pt 4	4 and 5	F and M F.	3
J	673	Mathews, W C.	E hf 4, cen pt 4	4 and 5	F and M F.	3
J	680	Mitchell, Robert	W hf 7, N W pt 7	4 and 5	F and M F.	

Polling Sub-Division No. 3.

Jur.	No. on Roll.	NAME.	LOT.	Concession or Street.	Other Description.	P.O.
J	682	Morgan, Alfred	lot 2 B I and E hf 7	4 and 5	F and M F.	3
J	683	Morgan, Ernest	E $\frac{1}{2}$ 7, lots 6, 7, 12, 13 B C	4 and 5	F and M F.	3
J	687	Munn, J W	S W cor of 8	4	F and M F.	3
J	690	Morgan, S P	E hf W hf 9	4	F and M F.	3
J	694	Morgan, J W	E $\frac{1}{2}$ 10, E $\frac{1}{2}$ W $\frac{1}{2}$ 10, E $\frac{1}{2}$ W $\frac{1}{2}$ 10	4 and 5	F and M F.	3
J	695	Morgan, R M	E $\frac{1}{2}$ 10, E $\frac{1}{2}$ W $\frac{1}{2}$ 10, E $\frac{1}{2}$ W $\frac{1}{2}$ 10	4 and 5	F and M F.	3
J	698	Morgan, W P	W hf 11 and W hf 12	4 and 5	F and M F.	3
J	699	Morgan, W A	W hf 11 and W hf 12	4 and 5	F and M F.	3
J	742	McKenney, Bernard	W hf E hf 1	5	F and M F.	3
J	743	McKenney, Peter	W pt 1	5	F and M F.	3
	744	McKenney, John	W pt 1	5	F and M F.	3
J	745	McKenney, Terrence	E qr 1	5	F and M F.	3
	746	McKenney, Daniel	E qr 1	5	F and M F.	3
J	754	Mahar, Michael	E qr 4	5	F and M F.	3
J	764	Morgan, Robert	E qr 7, W hf 8	5	F and M F.	3
J	765	Morgan, G L	E qr 7, W hf 8	5	F and M F.	3
	766	Morgan, Thos	E qr 7, W hf 8	5	F and M F.	3
	767	Morgan, Herbert	E qr 7, W hf 8	5	F and M F.	3
J	769	Muxlow, Wm	E hf 8	5	F and M F.	3
J	780	Muxlow, W E	E hf 8	5	F and M F.	3
J	781	Morgan, John	W hf 9, W hf E hf 9	5	F and M F.	3
	782	Morgau, G W	W hf 9, W hf E hf 9	5	F and M F.	3
	817	McIntyre, John	lots 1,2,3 B F, Kerwood	5	T and M F.	3
J	819	Mills, Frank	pt 6 Kerwood	5	F and M F.	3
	829	Mathews, Henry	pt 6 Kerwood	5	F and M F.	3
	864	McMahon, John	double lots 3 & 6, B G	5	F and M F.	3

Jur.	No. on Roll.	NAME.	LOT.	Concession or Street.	Other Description.	P.O.
J	664	Newton, Rich.....	E hf 2	4	F and M F..	3
J	831	Newton, Wm	cen pt E hf 6.....	5	F and M F..	3
		834 O'Neil, D.....	on G 1 R lands.....	5	H H & M F..	3
J	859	O'Neil, Frederick	lot 6, 12 B B B	5	F and M F..	3
J	696	Patterson, Thos	{ W hf E hf 10 and E } quar 9, W hf 10, and	{ 4	F and M F..	
J	697	Patterson, Robert ...	{ W pt 8	{ 5	F and M F..	
J	784	Patterson, J C.....	W hf 11	5	F and M F..	3
		785 Patterson, Samuel....	W hf 11	5	F and M F..	3
		407 Raisen, Charles	pt 11 s, pt 11 n ..	1	F and M F..	5
J	464	Routley, Walter.....	W quar 1.....	2	F and M F..	3
J	469	Routley, Amos.....	W quar 3	2	F and M F..	3
J	550	Rivers, Geo.....	S hf W hf 1.....	3	F and M F..	12
J	558	Redmond, Wm	W pt 5.....	3	F and M F..	3
		560 Redmond, W P	W pt 5.....	3	F and M F..	3
		561 Redmond, M R	W pt 5.....	3	F and M F..	3
J	751	Richardson, John	E hf 3	5	F and M F..	3
		752 Richardson, J J.....	E hf 3	5	F and M F..	3
		753 Richardson, H F	E hf 3	5	F and M F..	3
J	783	Rogers, W S	W hf 9.....	4	H H & M F..	3
J	786	Rapley, Charles.....	E hf 11, E hf 13.....	5	F and M F..	2
J	818	Rogers, Alfred	lots 1 & S W pt 2 B E ..	5	F and M F..	3
J	866	Richardson, James	{ lots 5, 6, 7, 8 B F, cen } pt W hf 7 and W pt	{ 5 and 4	F and M F..	3
J	867	Richardson, J H	{ E hf 7, W hf 3			
		858 Rogers, J F B, Dr....	lots 2 and N pt 1 B B ..	5	F and M F..	3

W. Raiser Thos. A.
W. Raiser Thos. J. } *Lot 1 B B Harwood* *J M F*
1 1 1 1 *J M F*

Polling Sub-Division No. 3.

Jun.	No. on Roll.	NAME.	LOT.	Concession or Street.	Other Description.	P.O.
J	468	Sullivan, Wm	E hf 2	2	F and M F.	3
J	471	Sullivan, J N	W hf 4	2	F and M F.	3
J	556	Sullivan, John	E hf 2 and E hf 3	3	F and M F.	3
	557	Sullivan, Edwin A.	E hf 2 and E hf 3	3	F and M F.	3
J	686	Smith, James	on 6	5	HH & M F.	3
	833	Scott, J W	lots 1 B K 5, Kerwood		T and M F.	3
J	836	Smith, W R	N E cor 6	5	F and M F.	3
J	474	Thomas, Wm	E hf 5	2	F and M F.	3
	475	Thomas, J W	E hf 5	2	F and M F.	3
	476	Thomas, W T	E hf 5	2	F and M F.	3
J	479	Thomas, James	W $\frac{3}{4}$ 7	2	F and M F.	3
	480	Thomas, Robert	W $\frac{3}{4}$ 7	2	F and M F.	3
J	491	Thrower, Jacob	E $\frac{1}{2}$ 11, E $\frac{1}{2}$ 10, E $\frac{1}{2}$ W $\frac{1}{2}$ 11	2 and 3	F and M F.	3
	492	Thrower, Isaac	E $\frac{1}{2}$ 11, E $\frac{1}{2}$ 10, E $\frac{1}{2}$ W $\frac{1}{2}$ 11	2 and 3	F and M F.	3
J	826	Trotter, Wm	lots 9, 10 B E	5	T and M F.	3
	865	Taylor, Geo	on 7	5	HH & M F.	3
J	898	Upton, Patrick	cen pt 8	1	F and M F.	5
J	399	Upton, Robert	E quar 8 and W quar 8	1	F and M F.	5
	400	Upton, Edward	E quar 8 and W quar 8	1	F and M F.	5
J	827	Vickery, John	lots 3 and 16 B D, Ker	5	F and M F.	3
J	381	Wallace, James	W hf 2	1	F and M F.	4
J	385	Wilson, James	E hf 3, E quar 2	1	F and M F.	5
J	389	Wood, Thos	E hf 5	1	F and M F.	5

H M F
H M F

Jur. No. on Roll.	NAME.	LOT.	Concession or Street.	Other Description.	P.O.
J 661	Waltham, John	E hf 1	4	F and M F.	3
J 662	Waltham, Henry	E hf 1	4	F and M F.	3
	663 Waltham, Richard	E hf 1	4	F and M F.	3
J 755	Wright, Edwin	E quar 4, W pt 5	5	F and M F.	3
J 756	Wright, Fred	E quar 4, W pt 5	5	F and M F.	3
	844 Wilson, John	lots 5, 6, 7, 8 B I & pt 6.	5	F and M F.	3
	842 Westgate, Jarvis	lots 3 and 16 B E	5	F and M F.	3

PART II.—Persons Entitled to Vote at Municipal Elections ONLY.

768	Blaine, Mrs E	E pt 5, lots 8, 9, B B, Ker.	5	O	3
684	Carroll, Mrs M	W hf 4	4	O	3
828	Gosden, Mrs Mary	lots 7, 8, 10, 12 B B, Ker.	5	O	3
845	Hawkins, Mrs	S W pt E hf 6	5	O	3
837	Jarvis, Mrs E	on 6, lot 14 B E	6	O	3
551	Leitch, Mrs M	N hf W hf 1	3	O	3
681	Morgan, Mrs E	lots on 6 and E hf 7	4 and 5	O	3
	Montague, Mrs R	lots 4 K & G st, etc	1	O	London
839	Richardson, Mrs H P.	1, 2 B I, 17, 18, B E	5	O	3

Polling Sub-Division No. 4,

Comprising Lots Nos. 12 to Townline East in the 1st, 2nd, 3rd, 4th and 5th Concessions, South of the Egremont Road.

PART I.—Persons Entitled to Vote at BOTH Municipal Elections and Elections to the Legislative Assembly.

Jur.	No. on Roll.	NAME.	LOT.	Concession or Street.	Other Description.	P.O.
J	437	Anderson, Henry	W hf 20	1	F and M F.	1
J	519	Alexander, J H	E hf 19	2	F and M F.	1
J	520	Alexander, J S	E hf 19	2	F and M F.	1
J	597	Alexander, A E	W hf 16	3	F and M F.	1
	816	Armstrong, W A	19	5	F and M F.	1
J	425	Barron, John	W quar 15	1	F and M F.	5
J	415	Brock, Albert	N W pt 13, W $\frac{1}{2}$ 13, W $\frac{1}{2}$ E $\frac{1}{2}$ 8	1 and 2	F & T & M F	5
J	416	Brock, Richard	E hf 13, W hf 9	1 and 3	F & T & M F	5
J	417	Brock, Arthur	W hf 14	1	F and M F.	5
J	458	Brown, Wm	S W pt W hf 23	1	F and M F.	6
J	504	Bishopp, Edward	E hf 14	2	F and M F.	9
	505	Bishopp, Alex	E hf 14	2	F and M F.	9
	506	Bishopp, George	E hf 14	2	F and M F.	9
J	533	Bogue, Thomas	25	2	F and M F.	1
J	534	Bogue, James jr	25	2	F and M F.	1
J	535	Buttery, George	W pt 26, S E pt 23	2 and 1	F and M F.	1
J	536	Buttery, J T	W pt 26, S E pt 26	2 and 1	F and M F.	1
J	537	Buttery, W G	W pt 26, S E pt 26	2 and 1	F and M F.	1

Jur.	No. on Roll.	NAME.	LOT.	Concession or Street.	Other Description.	P.O.
J	538	Buttery, Wm I	E pt 26 and W pt 27	..2 and 3F and M F..	1
J	539	Buttery, W E	E pt 26 and W pt 27	. 2 and 3F and M F..	1
J	540	Buttery, R M	E pt 26 and W pt 27	..2 and 3F and M F..	1
J	634	Bolton, Wm	pt W hf 223F and M F..	1
J	635	Bolton, A	pt W hf 223F and M F..	1
J	650	Bogue, James	N pt 23, E $\frac{1}{2}$ 24, cen pt W $\frac{1}{2}$ 22	..2 and 3F and M F..	1
J	651	Bogue, Geo	N pt 23, E $\frac{1}{2}$ 24, cen pt W $\frac{1}{2}$ 22	..2 and 3F and M F..	1
J	652	Bogue, John	N pt 23, E $\frac{1}{2}$ 24, cen pt W $\frac{1}{2}$ 22	..2 and 3F and M F..	1
J	739	Bradshaw, Ashley	pt 194F and M F..	1
J	653	Bogue, Wm	N pt 23, E $\frac{1}{2}$ 24, pt 22	..2 and 3F and M F..	1
	549	Buttery, Joseph	pt 272F and M F..	1
	431	Campbell, Wm	E hf 171F and M F..	1
J	432	Campbell, G A	E hf 171F and M F..	1
	598	Campbell, Duncan	E hf 16, W hf 173 and 2F and M F..	9
J	599	Campbell, Archie	E hf 16, W hf 173 and 2F and M F..	9
	600	Campbell, D S	E hf 16, W hf 173 and 2F and M F..	9
J	601	Campbell, D A	W hf 173F and M F..	1
	602	Campbell, A D	W hf 173F and M F..	1
J	608	Campbell, Donald D	pt lot 193F and M F..	1
J	609	Campbell, D J	pt lot 193F and M F..	1
	621	Crouse, Neison	S pt 213F and M F..	1
J	719	Campbell, Duncan D	W $\frac{1}{2}$ 17, S W pt E $\frac{1}{2}$ 17	..4F and M F..	1
J	720	Campbell, John F	W $\frac{1}{2}$ 17, S W pt E $\frac{1}{2}$ 17	..4F and M F..	1
	721	Campbell, Charles	W $\frac{1}{2}$ 17, S W pt E $\frac{1}{2}$ 17	..4F and M F..	1
J	793	Currie, John	E hf 14, W hf 155F and M F..	1
	794	Currie, A W	E hf 14, W hf 155F and M F..	1

Jur.	No. on Roll.	NAME.	LOT.	Concession or Street.	Other Description.	P.O.
	796	Currie, Harold	E $\frac{1}{2}$ W $\frac{1}{2}$ 15, W $\frac{1}{2}$ E $\frac{1}{2}$ 15	.5	F and M F.	1
J	795	Currie, T O.	E $\frac{1}{2}$ W $\frac{1}{2}$ 15, W $\frac{1}{2}$ E $\frac{1}{2}$ 15	.5	F and M F.	1
J	443	Demaray, Charles	S pt 21	1	F and M F.	1
	444	Demaray, Allen	S pt 21	1	F and M F.	1
	446	Donaldson, B J	E hf 22	1	F and M F.	6
J	508	Down, Charles	W hf E hf 15	2	F and M F.	9
J	509	Down, Henry	E quar 15	2	F and M F.	9
J	522	Dell, W H	S E pt 21	2	F and M F.	1
J	541	Dell, Robert	N W quar 22	2	F and M F.	1
J	524	Dell, W C.	S W cor 22	2	F and M F.	1
J	525	Dell, Alex.	cen pt W hf 22	2	F and M F.	1
J	527	Douglas, J M	E $\frac{1}{2}$ 22, S E cor W $\frac{1}{2}$ 22	.2	F and M F.	1
J	522	Douglas, Thos.	W $\frac{1}{2}$ 20, pt E $\frac{1}{2}$ 20, N $\frac{1}{2}$ 21, E $\frac{1}{2}$ 20	.2 and 3	F and M F.	1
J	611	Douglas, J S	W $\frac{1}{2}$ 20, pt E $\frac{1}{2}$ 20, N $\frac{1}{2}$ 21, E $\frac{1}{2}$ 20	.2 and 3	F and M F.	1
J	612	Douglas, Andrew	W $\frac{1}{2}$ 20, pt E $\frac{1}{2}$ 20, N $\frac{1}{2}$ 21, E $\frac{1}{2}$ 20	.2 and 3	F and M F.	1
J	613	Douglas, T W	W $\frac{1}{2}$ 20, pt E $\frac{1}{2}$ 20, N $\frac{1}{2}$ 21, E $\frac{1}{2}$ 20	.2 and 3	F and M F.	1
J	633	Dell, Hiram	S pt 22	3	F and M F.	1
	636	Donaldson, George	on 22	3	F and M F.	1
J	637	Donaldson, G M	on 22	3	F and M F.	1
	637	Donaldson, James	on 22	3	F and M F.	1
J	703	Downer, Ira	N hf W hf 13, N pt 12	.4 and 3	T & F & M F	2
	709	Downer, J W	N pt 12	3	F and M F.	Petrolia
	718	Dubois, John	E hf 16	4	F and M F.	1
	460	Elworthy, John	pt 31	1	F and M F.	6
J	498	Ellis, Wm.	W hf 13, W quar 14	.2	F and M F.	9

Jur.	No. on Roll.	NAME.	LOT.	Concession or Street.	Other Description.	P.O.
J	499	Ellis, W J	W hf 13, W quar 14	2	F and M F.	9
J	500	Ellis, James	W hf 13, W quar 14	2	F and M F.	9
J	587	Eastman, C M	W hf 14	3	F and M F.	9
J	788	Evoy, Ephraim	E hf 13	5	F and M F.	2
J	811	Evoy, George	N E cor 18	5	F and M F.	1
		463 Fullerton, J S	E hf 25	1	F and M F.	9
J	529	Frank, James	W hf 23	2	F and M F.	1
J	530	Frank, Robert	W hf E hf 23	2	F and M F.	1
J	531	Frank, S G	W hf E hf 23	2	F and M F.	1
		542 Fleteher, Wm	een pt 22	2	F and M F.	1
J	647	Frank, Chas G	een pt E hf 22	3	F and M F.	1
		648 Frank, Jos A	een pt E hf 22	3	F and M F.	1
		649 Frank, Hiram G	een pt E hf 22	3	F and M F.	1
		428 Gare, George	W qr 17	1	F and M F.	1
J	429	Gare, John	W qr 17	1	F and M F.	1
J	430	Gare, Moses	W qr 17	1	F and M F.	1
J	450	Gowrie, Thos	E hf W hf 17, een pt 24.1		F & T & M F	1
J	451	Gowrie, T F	E hf W hf 17, een pt 24.1		F & T & M F	1
J	452	Gowrie, R F	E hf W hf 17, een pt 24.1		F & T & M F	1
J	453	Giffien, James	W hf 25	1	F and M F.	1
		457 Glen, Walter	E hf 27, W qr 26	1	F and M F.	1
J	644	Gill, John	Pk lots 4, 5, E H St	3	F and M F.	1
J	705	Gibson, J A	E hf 13	4	T and M F.	1
J	734	Gough, Thos E	een pt E hf 13	4	T and M F.	1

Jur.	No. on Roll.	NAME.	LOT.	Concession or Street.	Other Description.	P.O.	
J	418	Holmes, O C	E qr 14, cen pt 9	1 s, 1 n	F and M F.	5	
J	454	Harlen, John	W pt 26	1	F and M F.	6	
J	512	Harris, Paul P	W hf 1 8	2	F and M F.	1	
J	546	Hansford, Philip	N pt 28 and S pt 28	2 and 1	F and M F.	1	
J	547	Hansford, P G	N pt 28 and S pt 28	2 and 1	F and M F.	1	
J	583	Harris, Wm	S pt 12, N pt 12	3 and 4	F and M F.	2	
	624	Hanley, John	S hf Pk lot 2	3	F & M F, London		
J	736	Healy, J E	pt W hf 19 and lot 5	4 and 1	F and M F.	1	
J	737	Healy, James	pt W hf 19 and lot 5	4 and 1	F and M F.	1	
	738	Healy, Albert	pt W hf 19 and lot 5	4 and 1	F and M F.	1	
	740	Holden, Moses	pt 19	4	F and M F.	1	
J	455	Ireland, Wm	W hf 27, E hf 25	1	F & T & M F	6	
J	456	Ireland, G M	W hf 27, E hf 25	1	F & T & M F	6	
J	503	Jefferson, John	E hf W hf 14	3	F and M F.	1	
	789	Jury, Thomas	N W cor 14	5	F and M F.	1	
J	790	Jury, David	$\left\{ \begin{array}{l} N\frac{1}{2} W\frac{1}{2} 14, W\frac{1}{2} E\frac{1}{2} 14, \\ S\frac{1}{2} W\frac{1}{2} 14, S W\frac{1}{4} 13, \end{array} \right\}$		5 and 4	F and M F.	1
J	804	Jones, B S	W pt 18	5	F and M F.	1	
	805	Jones, Philip	W pt 18	5	F and M F.	1	
	806	Jones, B H	W pt 18	5	F and M F.	1	
J	623	James, L P	pt 21	3	F and M F.	1	
J	438	Kennings, Robert Sr.	E hf 20	1	T and M F.	1	
J	439	Kennings, Robert Jr.	E hf 20	1	T and M F.	1	
J	501	Knight, Lonzo	E hf 13	2	F and M F.	1	
J	502	Knight, Henry	E hf W hf 14	2	F and M F.	1	

Polling Sub-Division No. 4.

Jur.	No. on Roll.	NAME.	LOT.	Concession or Street.	Other Description.	P O
J	590	Knight, A H	E qr 14	3	F and M F	9
J	616	Kennings, Wm	on 21, pk lots 3 and 6	3	T and M F	1
	730	Kearns, Bryan	S E pt E hf 18	4	F and M F	1
	462	Lewis, John Sr	een pt 24	1	F and M F	1
	641	Letzgas, Joseph	{ Pk lot 2, W H St, pk lot 2 & 3 W H St, N pt pk lot 1, E H St, }	3	F and M F	1
	710	Longhead, Dr	E hf 13	4	F and M F. Petrolia	
	732	Lightfoot, Thos	S W eor W hf 19	4	F and M F	1
J	413	McInroy, Alex	12	1	F and M F	5
J	414	McInroy, W A	12	1	F and M F	5
	440	Mathews, Geo	N W one-third 21	1	F and M F	1
J	441	Mathews, G D	N W one-third 21	1	F and M F	1
J	447	McIntyre, John U	W hf 23	1	F and M F	1
J	510	Muxlow, Edwin	W hf 16	2	T and M F	9
	515	Miner, Wm	W hf 16	2	F and M F	5
J	511	Miner, Geo	E hf 16	2	F and M F	1
J	513	McKenzie, John	E hf 18	2	T and M F	1
	514	McKenzie, Wm	E hf 18	2	T and M F	1
J	588	Martin, Wm	W hf E hf 14, E hf 4	3 and 2	T & F & M F	9
	589	Martin, Gilbert	W hf E hf 14, E hf 4	3 and 2	T & F & M F	9
	592	McNeice, James	S hf N hf 15	3	F and M F	9
J	593	McNeice, John	W quar 15	2	F and M F	9
	594	McNeice, Joseph	S hf N hf 15	3	F and M F	9
J	605	Morrow, Edwin	E hf 17, N hf 18	3 and 2	F and M F	1
J	605	Morrow, Chas	E hf 17, N hf 18	3 and 2	F and M F	1

Jur.	No. on Roll.	NAME.	LOT.	Concession or Street.	Other Description.	P.O.
	607	McNeil, John	S hf 18	3	F and M F	1
	614	Marshall, Henry	N W cor 22	3	F and M F	1
	615	Marshall, James	N W cor 22	3	F and M F	1
J	631	McPherson, John	S W pt 22	3	F and M F	1
	642	McEachren, Angus	pk lot 3, W H St	3	F and M F	1
J	704	Murdock, Wm	pt 12	4	F and M F	1
J	722	Mitchell, S S	E pt 17	4	F and M F	1
J	723	Mitchell, Joseph	E pt 17	4	F and M F	1
	724	Mitchell, Frank	E pt 17	4	F and M F	1
J	733	McIntyre, John D	N pt E hf 19	4	F and M F	1
J	433	Nicholl, Edward	18	1	F and M F	1
	434	Nicholl, Frank	18	1	F and M F	1
	435	Nicholl, George	18	1	F and M F	1
	727	Nell, Thos	W hf 18	4	F and M F	1
	707	Napper, Chas	on W hf 14	4	H H & M F	1
J	419	Parker, Harvey	E hf W hf 15, W $\frac{1}{4}$ 15	1	F & T & M F	5
J	426	Petch, Joseph	E hf 15, E hf 15	1 and 1	F and M F	5
J	493	Petch, Thomas	E $\frac{1}{2}$ 20, W $\frac{1}{2}$ 11, W $\frac{1}{2}$ 12	1 and 2	F and M F	9
	494	Petch, Morley	E $\frac{1}{2}$ 20, W $\frac{1}{2}$ 11, W $\frac{1}{2}$ 12	1 and 2	F and M F	9
	495	Petch, Whitford	W $\frac{1}{2}$ 11, W $\frac{1}{2}$ 12, W $\frac{1}{2}$ 20	1 and 2	F and M F	9
J	496	Petch, James	E hf 12, E quar 10	2	F and M F	9
	497	Petch, Frank	E hf '2, E quar 10	2	F and M F	9
	516	Paine, Thos	E hf 18	2	F and M F	1
J	517	Paine, John E	W hf 19	2	F and M F	1
	518	Paine, Ernest J	W hf 19	2	F and M F	1

Polling Sub-Division No. 4.

on.	P.O.	Jur.	No. on Roll.	NAME.	LOT.	Concession or Street.	Other Description.	P.Θ
M F..	1	J	526	Paine, J W	cen pt 22	2	F and M F..	1
M F..	1	J	595	Pulling, George	N hf S hf 15	3	F and M F..	1
M F..	1		610	Pacombe, Richard	W $\frac{1}{2}$ 20, S E $\frac{1}{4}$ E $\frac{1}{2}$ 19	3	F and M F..	1
M F..	1	J	706	Parker, Geo H	W hf 14	4	F and M F..	1
M F..	1	J	713	Patterson, Thos	W hf 15	4	F and M F..	1
M F..	1		715	Parker, James	E hf 15	4	F and M F..	1
M F..	1		716	Parker, Isaac	E hf 15	4	F and M F..	1
M F..	1	J	717	Parker, George	W hf 16	4	F and M F..	1
M F..	1		799	Parker, Robert	S W pt 16	5	F and M F..	1
M F..	1	J	802	Parker, C N	S W $\frac{1}{4}$ 15, E $\frac{1}{2}$ 16, W $\frac{1}{2}$ 17	.3 and 5	F and M F..	1
M F..	1	J	459	Rutherford, Alex	pt 31	1	F and M F..	6
M F..	1	J	507	Robinson, Henry	E hf W hf 15	1	F and M F..	9
M F..	1		545	Robbins, Fred	S pt 28	2	F and M F..	1
M F..	1		711	Rapley, David	E hf 14	4	F and M F..	2
M F..	1	J	712	Rapley, Fred	E hf 14	4	F and M F..	2
& M F	5	J	787	Rapley, Wm	E hf 12	5	F and M F..	2
M F..	5		791	Reinhardt, John	S nf W hf 14, S W $\frac{1}{4}$ 13.5 and 4		F and M F..	2
M F..	5		798	Rowe, Trustram	N pt 16	5	F and M F..	2
M F..	9	J	445	Shiple, L W	W hf 22	1	F and M F..	1
M F..	9	J	448	Slater, Thos	E $\frac{1}{2}$ 23, W $\frac{1}{4}$ 24, E $\frac{1}{4}$ 23	1	F and M F..	1
M F..	9		461	Skinner, Thos	pt 31	1	F and M F..	1
M F..	9	J	532	Slater, J C	W hf 24	2	F and M F..	1
M F..	1	J	584	Smith, W F	E hf 13	3	F and M F..	9
M F..	1	J	585	Smith, Frank	E hf 13	3	F and M F..	9
M F..	1	J	586	Smith, John	E hf 13	3	F and M F..	9

Par. No. on Roll	NAME	LOT	Concession or Street	Other Description	P. & S.
J 603	Scoun, Thos G.	W hf E hf 17	3	E and M F.	1
J 604	Scoun, W A.	E qr 17	3	E and M F.	1
J 643	Sickles, Henry	Pk lot 2, E H St	3	F and M F.	1
J 797	Shepherd, George	E qr 15	5	F and M F.	1
J 807	Shepherd, John	pt 18	5	F and M F.	1
J 808	Shepherd, Frank	pt 18	5	F and M F.	1
J 809	Shepherd, Fred	pt 18	5	F and M F.	1
J 427	Thompson, Geo. Jr.	16	1	F and M F.	1
J 436	Thompson, Geo. Sr.	19	1	F and M F.	1
J 449	Thompson, Dr. A.	E hf 20	1	F and M F.	1
J 521	Thompson, John	S E pt 20, S W pt 21	2	F and M F.	1
J 548	Thompson, M. M.	S E pt 29	2	F and M F.	1
J 619	Thompson, D. M.	pt 21	3	F and M F.	1
J 625	Thompson, Geo.	S pt 21	3	F and M F.	1
J 626	Thompson, Albert	S pt 21	3	F and M F.	1
J 627	Thompson, Scobie	S pt 21	3	F and M F.	1
J 628	Thompson, Oliver	S pt 21	3	F and M F.	1
J 639	Thompson, John R.	Lot 25, pt 26, pts 22, 23	3	F and M F.	1
J 654	Thompson, Robt.	E qr 23 and 24	2 and 3	F and M F.	1
J 655	Thompson, W D	E qr 23 and 24	2 and 3	F and M F.	1
J 656	Thompson, S R	E qr 23 and 24	2 and 3	F and M F.	1
J 657	Thompson, Henry	E qr 23 and 24	2 and 3	F and M F.	1
J 658	Thompson, Grant	E qr 23 and 24	2 and 3	F and M F.	1
J 728	Thomas, Henry	pt E hf 18	4	F and M F.	1
J 729	Thomas, Ed	pt E hf 18	4	F and M F.	1
J 731	Thompson, Colin	pt 19 and pt 18	4 and 5	F and M F.	1

Jur. J 8 J 8 6 6 J 52 54 J 59 61 64 64 J 72 J 72 800 J 810 J 812 J 813 J 814 J 815 792 620

Polling Sub-Division No. 4.

No. on Roll.	NAME.	LOT.	Concession or Street.	Other Description.	P.O.
J 800	Thomas, Wm Sr	S W pt 16	5	T and M F	1
J 801	Thomas, Wm Jr	S W pt 16	5	T and M F	1
	629 Vokes, J T	pt 21	3	F and M F	1
	630 Vokes, R E	pt 21	3	F and M F	1
J 523	Woolley, Warren	N pt 21, N W qr 22	2	T & F & M F	1
	543 Weeks, Christopher	pt 27	2	T and M F	1
J 591	Watson, J W	N qr 15	3	F and M F	1
	618 Wilson, George	S hf pk lot 2	3	T and M F	1
	645 Walters, John	pk lot 6, E H St	3	F and M F	1
	646 Walters, David	pk lot 6, E H St	3	F and M F	1
J 725	Ward, Daniel	W hf 18	4	F and M F	1
J 726	Ward, T D	W hf 18	4	F and M F	1
	806 Wilson, John	pt 18	5	F and M F	1
J 810	Ward, George	E hf 17 and pt 18	5	F and M F	1
J 812	Welch, Thos	S hf E hf 18	5	F and M F	1
J 813	Welch, T B	S hf E hf 18	5	F and M F	1
J 814	Welch, John	S hf E hf 18	5	F and M F	1
J 815	Welch, Alex	S hf E hf 18	5	F and M F	1

PART II.—Persons Entitled to Vote at Municipal Elections ONLY.

792	Currie, Mrs Jane	E hf 14 and W hf 15	.5	O	2
620	Crouse, Ada	pt 21	3	C	1

Polling Sub-Division No. 4.

No. en Roll.	NAME.	LOT.	Concession or Street.	Other Description.	P.O.
	Douglass, Mrs V	E hf 22	2	O	1
702	Downer, Mrs Lucy	N hf W hf 13	4	O	2
	McKenzie, Mrs E	N E one-third 21	1	O	1
617	McLean, Mrs S	N hf-pk lot 2	3	O	1
640	Munroe, Mrs Jennett	S hf pk lot 1, E H St	3	O	1
632	Pannell, Mrs M	S pt 22	3	O	1
	Robbins, Mrs H	S pt 23	2	O	1
735	Thompson, Mrs S	E hf 16	4	O	1

**PART III.—Persons Entitled to Vote at Elections to the Legislative
Assembly ONLY.**

Co
cor
As
ber
list
Mu
exa
tak

ica. P.O.
..... 1
..... 2

..... 1
..... 1
..... 1

..... 1

..... 1

..... 1

I, H. J. MILLER, Clerk of the Municipality of the Township of Adelaide, in the County of Middlesex, do hereby certify that parts one and three of the within list constitute a correct list for the year 1895, of all persons appearing by the last revised Assessment Roll of the said Municipality to be entitled to vote at elections for members of the Legislative Assembly; and that parts one and two constitute a correct list for said year of all persons appearing by the said roll to be entitled to vote at Municipal Elections in said Municipality, and I hereby call upon all electors to examine the said list, and if any omissions or other errors are perceived therein, to take immediate proceedings to have the said errors corrected according to law.

Dated the 6th day of July, 1895.

H. J. MILLER,
Clerk of the Township of Adelaide,
Adelaide P.O.

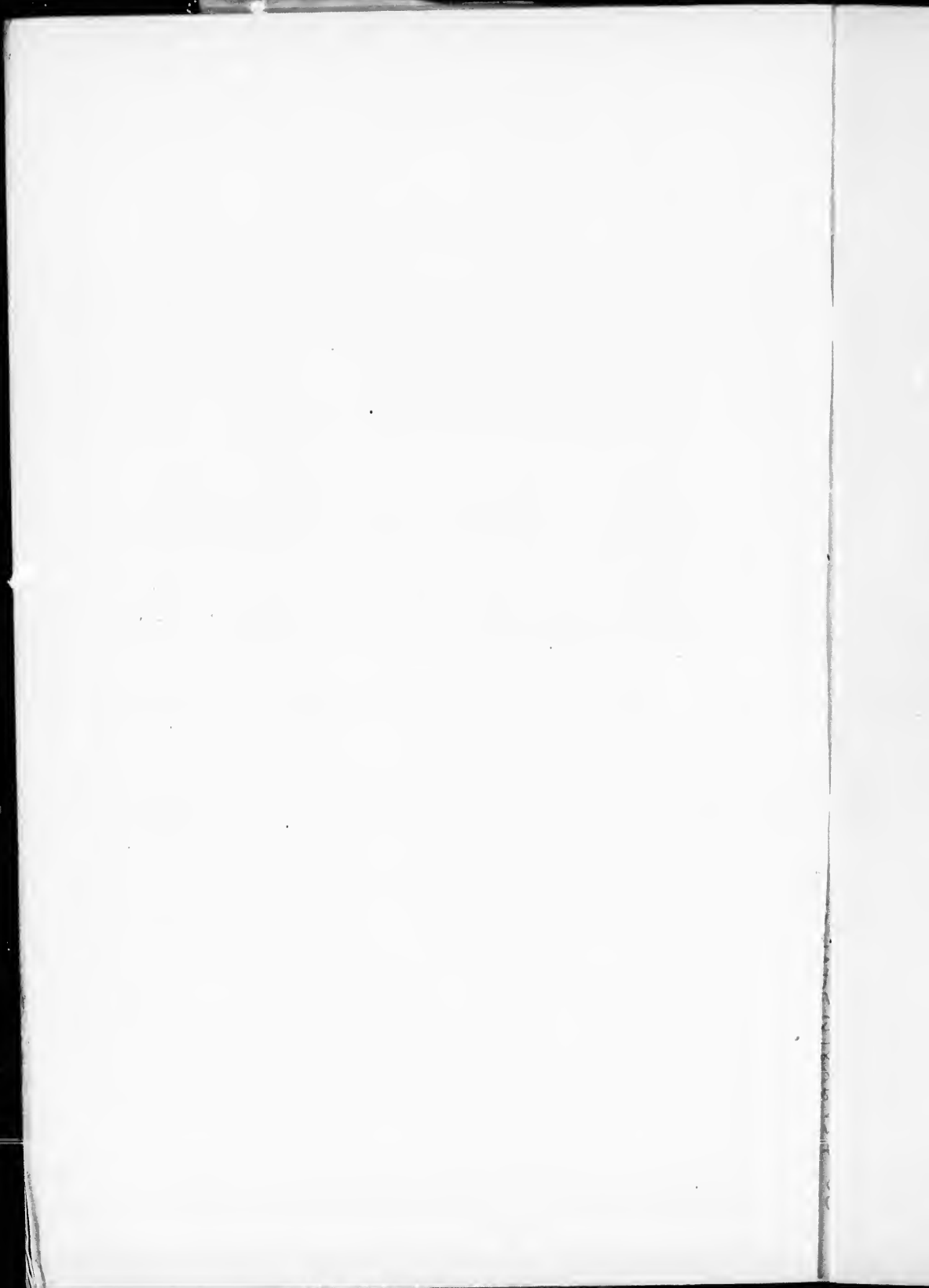



EXTRACT FROM THE VOTERS' LISTS ACT, 1889.

The Sheriff shall immediately, upon the receipt of his copies, cause one of them to be posted up in a conspicuous place in the Court House ; the Clerk of the Peace, upon the receipt of his copies, shall cause one of them to be posted in a conspicuous place in his office ; every Public or Separate School Head Master or Mistress shall in like manner post up one of his or her copies on the door of the School House, and every Postmaster shall post up one of his copies in his Post Office.—SECTION 8.

