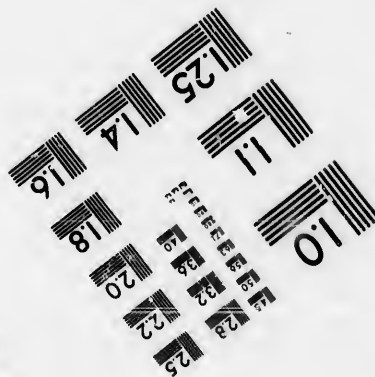
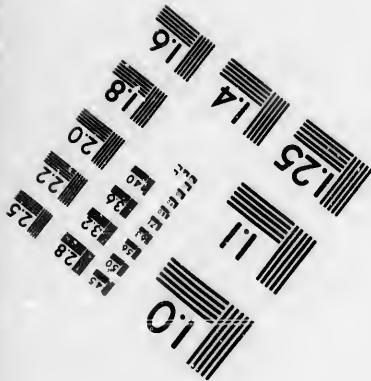
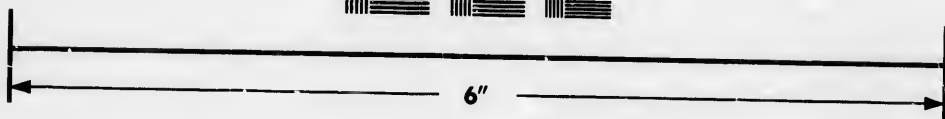
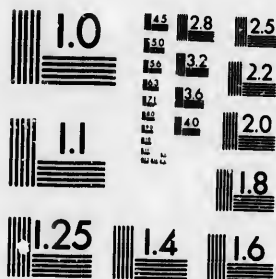

**IMAGE EVALUATION
TEST TARGET (MT-3)**



**Photographic
Sciences
Corporation**

23 WEST MAIN STREET
WEBSTER, N.Y. 14580
(716) 872-4503

**CIHM/ICMH
Microfiche
Series.**

**CIHM/ICMH
Collection de
microfiches.**



Canadian Institute for Historical Microreproductions / Institut canadien de microreproductions historiques

© 1986

Technical and Bibliographic Notes/Notes techniques et bibliographiques

The Institute has attempted to obtain the best original copy available for filming. Features of this copy which may be bibliographically unique, which may alter any of the images in the reproduction, or which may significantly change the usual method of filming, are checked below.

L'Institut a microfilmé le meilleur exemplaire qu'il lui a été possible de se procurer. Les détails de cet exemplaire qui sont peut-être uniques du point de vue bibliographique, qui peuvent modifier une image reproduite, ou qui peuvent exiger une modification dans la méthode normale de filmage sont indiqués ci-dessous.

- | | |
|---|---|
| <input checked="" type="checkbox"/> Coloured covers/
Couverture de couleur | <input type="checkbox"/> Coloured pages/
Pages de couleur |
| <input checked="" type="checkbox"/> Covers damaged/
Couverture endommagée | <input type="checkbox"/> Pages damaged/
Pages endommagées |
| <input type="checkbox"/> Covers restored and/or laminated/
Couverture restaurée et/ou pelliculée | <input type="checkbox"/> Pages restored and/or laminated/
Pages restaurées et/ou pelliculées |
| <input type="checkbox"/> Cover title missing/
Le titre de couverture manque | <input checked="" type="checkbox"/> Pages discoloured, stained or foxed/
Pages décolorées, tachetées ou piquées |
| <input type="checkbox"/> Coloured maps/
Cartes géographiques en couleur | <input type="checkbox"/> Pages detached/
Pages détachées |
| <input type="checkbox"/> Coloured ink (i.e. other than blue or black)/
Encre de couleur (i.e. autre que bleue ou noire) | <input checked="" type="checkbox"/> Showthrough/
Transparence |
| <input type="checkbox"/> Coloured plates and/or illustrations/
Planches et/ou illustrations en couleur | <input type="checkbox"/> Quality of print varies/
Qualité inégale de l'impression |
| <input type="checkbox"/> Bound with other material/
Relié avec d'autres documents | <input type="checkbox"/> Includes supplementary material/
Comprend du matériel supplémentaire |
| <input type="checkbox"/> Tight binding may cause shadows or distortion along interior margin/
La reliure serrée peut causer de l'ombre ou de la distorsion le long de la marge intérieure | <input type="checkbox"/> Only edition available/
Seule édition disponible |
| <input type="checkbox"/> Blank leaves added during restoration may appear within the text. Whenever possible, these have been omitted from filming/
Il se peut que certaines pages blanches ajoutées lors d'une restauration apparaissent dans le texte, mais, lorsque cela était possible, ces pages n'ont pas été filmées. | <input type="checkbox"/> Pages wholly or partially obscured by errata slips, tissues, etc., have been refilmed to ensure the best possible image/
Les pages totalement ou partiellement obscurcies par un feuillet d'errata, une pelure, etc., ont été filmées à nouveau de façon à obtenir la meilleure image possible. |
| <input type="checkbox"/> Additional comments:
Commentaires supplémentaires: | |

This item is filmed at the reduction ratio checked below/
Ce document est filmé au taux de réduction indiqué ci-dessous.

10X	14X	18X	22X	26X	30X
<input type="checkbox"/>	<input type="checkbox"/>	<input type="checkbox"/>	<input checked="" type="checkbox"/>	<input type="checkbox"/>	<input type="checkbox"/>
12X	16X	20X	24X	28X	32X

The copy filmed here has been reproduced thanks to the generosity of:

D. B. Weldon Library
University of Western Ontario
(Regional History Room)

The images appearing here are the best quality possible considering the condition and legibility of the original copy and in keeping with the filming contract specifications.

Original copies in printed paper covers are filmed beginning with the front cover and ending on the last page with a printed or illustrated impression, or the back cover when appropriate. All other original copies are filmed beginning on the first page with a printed or illustrated impression, and ending on the last page with a printed or illustrated impression.

The last recorded frame on each microfiche shall contain the symbol \rightarrow (meaning "CONTINUED"), or the symbol ∇ (meaning "END"), whichever applies.

Maps, plates, charts, etc., may be filmed at different reduction ratios. Those too large to be entirely included in one exposure are filmed beginning in the upper left hand corner, left to right and top to bottom, as many frames as required. The following diagrams illustrate the method:

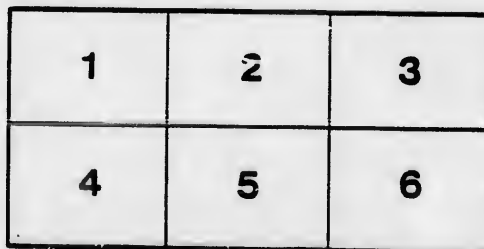
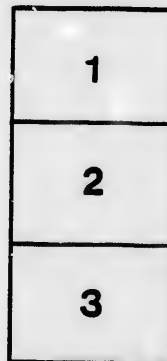

L'exemplaire filmé fut reproduit grâce à la générosité de:

D. B. Weldon Library
University of Western Ontario
(Regional History Room)

Les images suivantes ont été reproduites avec le plus grand soin, compte tenu de la condition et de la netteté de l'exemplaire filmé, et en conformité avec les conditions du contrat de filmage.

Les exemplaires originaux dont la couverture en papier est imprimée sont filmés en commençant par le premier plat et en terminant soit par la dernière page qui comporte une empreinte d'impression ou d'illustration, soit par le second plat, selon le cas. Tous les autres exemplaires originaux sont filmés en commençant par la première page qui comporte une empreinte d'impression ou d'illustration et en terminant par la dernière page qui comporte une telle empreinte.

Un des symboles suivants apparaîtra sur la dernière image de chaque microfiche, selon le cas: le symbole \rightarrow signifie "A SUIVRE", le symbole ∇ signifie "FIN".

Les cartes, planches, tableaux, etc., peuvent être filmés à des taux de réduction différents. Lorsque le document est trop grand pour être reproduit en un seul cliché, il est filmé à partir de l'angle supérieur gauche, de gauche à droite, et de haut en bas, en prenant le nombre d'images nécessaire. Les diagrammes suivants illustrent la méthode.

*Received & filed
August 25, 1898
Clerk of the Peace
Glencoe, Ont.*

Extract from the Voters' Lists Act, 1889.

The Sheriff shall, immediately upon the receipt of his copies, cause one of them to be posted up in a conspicuous place in the Court House; the Clerk of the Peace, upon the receipt of his copies, shall cause one of them to be posted in a conspicuous place in his office; every Public or Separate School Head Master or Mistress shall in like manner post up one of his or her copies on the door of the School House, and every Postmaster shall post up one of his copies in his Post Office.—SEC. 8.

MUNICIPALITY

-- OF THE -- *W*

Village of Glencoe

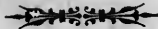

LIST OF VOTERS

FOR THE YEAR 1898.

ABSTRACT.

	No. of Legislative Voters.	No. of Municipal Voters.	No. of Jurors.
Polling Sub-Division No. 1	150	197	112
Polling Sub-Division No. 2	119	165	84
Totals.....	269	362	196

GLENCOE, ONT.:
THE TRANSCRIPT PRINTING AND PUBLISHING HOUSE.

1898

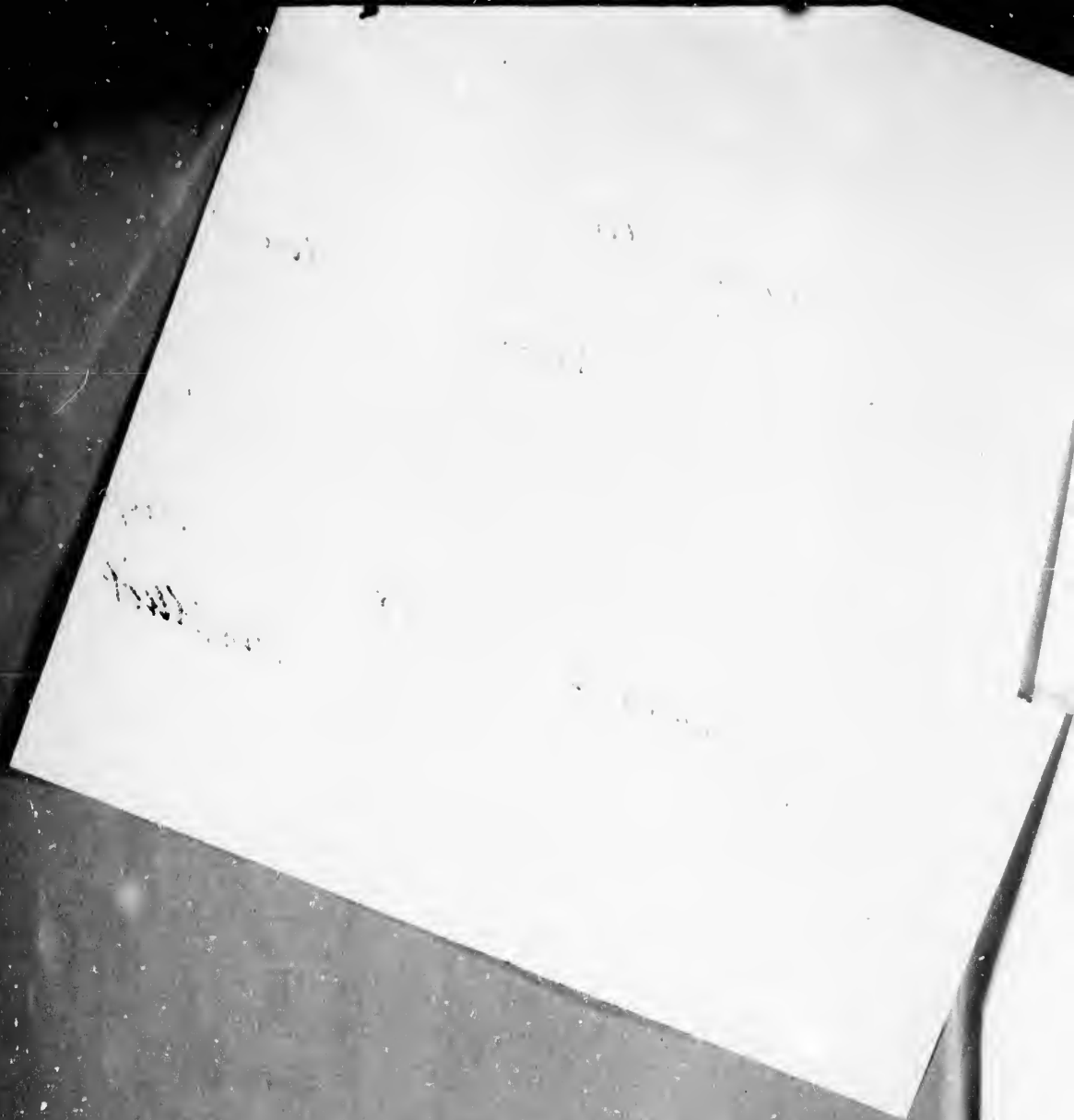

LIST OF VOTERS

FOR THE

Village of Glencoe

FOR THE YEAR 1898.



GLENCOE, ONT.:
THE TRANSCRIPT PRINTING AND PUBLISHING HOUSE
1898.

SCHEDULE OF POST OFFICES.

1—Glencoe
2—Windsor
3—Strathburn
4—Appin
5—Toronto
6—Thedford
7—London
8—Walkers

9—Thamesville
10—Bothwell
11—Hamilton
12—Crinan
13—Paris
14—Wardsville
15—Highgate
16--Alvinston

17—Newbury
18—St. Thomas
19—Strathroy
20—Detroit
21--Walkerville
22—Middlemiss
23—New York
24—Chatham

25—Inwood
26—Melbourne
27—Ottawa
28—Alma, Mich.
29—Chatham
30—Florence

PA

No. 37

186

187

265

400

37

27

24

34

34

23

25

22

20

14

2

1

LIST OF VOTERS.

POLLING SUB-DIVISION NUMBER ONE,

Comprising all that portion of the Village of Glencoe lying North of the Grand Trunk Railway.

PART I.—Persons Entitled to Vote at both Municipal Elections and Elections to the Legislative Assembly.

No. on Roll.	Juror.	NAME.	OCCUPATION.	LOT.	CON., BLOCK OR STREET.	TITLE.	P.O.
186	1	Aldred, Fred	Machinist	6 and 7.....	blk G, M s.....	M F & jtO	1
187	1	Aldred, Alfred.....	Machinist	6 and 7.....	blk G, M s.....	M F & jtO	1
269	1	Archer, Alex	Laborer	7.....	blk D, E s.....	M F & O	1
400	1	Atkinson, G W	Tailor.....	pt 3	blk C, M s.....	M F & T	1
378		Berlan, David.....	Gentleman	39, 40 and 41....	Currie survey ..	M F & O	1
279		Bell, Walter.....	H S Teacher	pt 7 and 38	Currie survey ..	M F & T	1
243		Benson, W C	Miller	pt 5	blk N, E s.....	M F & T	1
344		Blackburn, Henry	Barrister	pt 1	blk C, E s.....	M F & T	1
348	1	Blackwell, E A	Vet Surgeon.....	3.....	blk E, E s.....	M F & O	1
237	1	Bodman, H W.....	Bank Clerk.....	pt 2	blk C, M s.....	M F & O	1
250	1	Cameron, H D.....	Miller	3 and 4	blk N, E s.....	M F & jtT	1
251	1	Cameron, C M.....	Miller	3 and 4.....	blk N, E s.....	M F & jtT	1
204	1	Clanahan, Andrew.....	Builder	27.....	Currie survey .. and other premises	M F & O	1
140		Clanahan, Robert.	Postmaster.....	6 and pt 7	blk O, E s.....	M F & O	1
246	1	Clark, John	Miller.....	67, 68 and 69....	Currie survey ..	M F & jtO	1
112	1	Coakley, E F.....	Shoemaker	pt 4	blk B, M s.....	M F & T	1

POLLING SUB DIVISION No. 1—PART 1.

No. on Roll	Juror	NAME.	OCCUPATION.	LOT.	CON., BLOCK OR STREET.	TITLE.	P. O.
141	1	Crowe, Alfred	Butcher	8	blk D, E s	M F & O	1
172	1	Currie, J N.	Merchant	pt 1.	blk C, E s	M F & T	1
127	1	Currie, Albert	Merchant	pt 3.	blk C, E s	M F & T	1
272	1	Davidson, Frank	Blacksmith	9, 10 and pt 8.	blk H, E s	M F & O	1
117	1	Dewar, G A	Dentist	pt 4.	blk B, M s	M F & T	1
114	1	Dixon, H C	Saddler	4 and 5.	blk P, E s	M F & O	1
231	1	Dobie, W M	Carpenter	2.	blk K, E s	M F & O	1
366	1	Dobie, George	Banker	1 and 2	blk C, E s	M F & O	1
				and other	premises		
206	1	Dobie, Daniel	Drover	1 and 2	blk G, E s	M F & T	1
143	1	Donaldson, A V	Tailor	pt 2	blk D, E s	M F & T	1
234	1	French, W J	Ins. Agent	1.	blk E, E s	M F & O	1
283	1	Filmore, C B	Laborer	9 and 10.	blk C, M s	M F & T	1
201	1	Galbraith, Neil	Livery	9.	blk B, M s	M F & T	1
165	1	George, Albert	Sawyer	3, 4 and 5.	Currie survey	M F & O	1
273	1	Gordon, W W	Builder	3 and 4.	blk G, E s	M F & O	1
				and other	premises		
285		Goulding, Mont	Laborer	4.	blk B, M s	M F & T	1
345		Harrison, George M	Banker	4, 5, 9 and 10.	blk E, E s	M F & O	1
179	1	Hayter, John	Painter	pts 9 and 10	blk D, E s	M F & T	1
219	1	Hills, John	Gentleman	59, 60 and 61.	Currie survey	M F & jtO	1
				and other	premises		
220	1	Hills, W T	Laborer	59, 60 and 61.	Currie survey	M F & jtO	1
<i>Am. H.</i> 221		<i>Hills R. E.</i>	<i>Laborer</i>	<i>30.</i>	<i>McKellar survey m 5 ft 0.</i>		

POLLING SUB-DIVISION No. 1—PART 1.

FILE.	P.O.	No. on Roll.	Juror.	NAME.	OCCUPATION.	LOT.	CON., BLOCK OR STREET.	TITLE.	P.O.
& O	1	241	1	Hills, Alfred O	Laborer	49.....	Currie survey ..	M F & jtO	1
& T	1	242	1	Hills, Spencer	Laborer	49.....	Currie survey	M F & jtO	1
& T	1	224	1	Hills, Phillip	Laborer	10.....	blk N E s	M F & jtO	1
		375	1	Howes, J	Livery	9 and 10.....	blk C, E s	M F & T	1
		136	1	Hurdle, Edgar J.....	Jeweler	pt 5.....	blk C, E s	M F & O	1
		325	1	Huston, Jacob	Produce Merchant ..	pt 1.....	blk D, E s	M F & O	1
						and other	premises		
		326	1	Huston, Edmond T	Produce Merchant ..	pt 1.....	blk D, E s	M F & O	1
						and other	premises		
& O	1								
& T	1								
& O	1								
& O	1								
& O	1								
& T	1	256	1	Jones, Caleb.....	Stonecutter.....	2.....	blk O, E s	M F & T	1
& T	1	284	1	Jones, George	Laborer	7.....	blk C, M s	M F & T	1
& T	1	333	1	Jones, William.....	Laborer	1 and 2.....	blk G, E s	M F & T	1
		160		Kelgay, James	Laborer	4.....	blk C, M s	M F & T	1
		216	1	Knapton, C G	Shoemaker	pt 2.....	blk B, M s	M F & T	1
& O	1								
& T	1								
		196		Laughlin, John E	Station Master	pt s hf 1.....	con 2, Mosa,GTR	M F & T	1
		275		Lee, Thomas, sr	Laborer	8.....	blk N, E s	M F & O	1
& T	1	276	1	Lee, Thomas, jr	Laborer	53.....	Currie survey ..	M F & O	1
& O	1	265	1	Leitch, Colin	Tailor.....	7.....	blk K, E s	M F & T	1
& O	1	145	1	Leitch, Neil	Tailor.....	12, 13 and 14....	blk P, E s	M F & T	1
& T	1	368	1	Leitch, Malcolm.....	Clerk	pt 2.....	blk D, E s	M F & jtO	1
		255	1	Lethbridge, George.....	Gentleman	1.....	blk O, E s	M F & O	1
		185	1	Lindsay, Alex	Agent.....	1 and 2.....	blk N, E s	M F & O	1
		194		Lynn, James	Laborer	pt Grand Trunk property.	M F & T	1
		145		Lynn, N.....	Baggage Master.....	pt Grand Trunk property.	M F & T	1
& O	1								
& T	1								
& jtO	1	156	1	Mayberry, G M.....	Jeweler	pt 2.....	blk C, M s	M F & T	1
& jtO	1	262	1	Marshall, Edward	Laborer	16, 17 and 18....	blk P, E s	M F & O	1

W

W.S.

W.S.

POLLING SUB-DIVISION No. 1--PART 1.

No. on Roll.	Juror.	NAME.	OCCUPATION.	LOT.	CON., BLOCK OR STREET.	TITLE.	P. O.
162	1	Mitchell, Angus D.	Carpenter	pt 3	blk C, M s	M F & O	1
270		Munroe, Malcolm	Gentleman	4.	blk K, E s	M F & O	1
202	1	Mulrhead, William	Laborer	1 and 2	blk G, E s	M F & O	1
281	1	Moore, Thomas		10	blk P, E s	M F & jt O	1
282	1	Moore, G A.		10	blk P, E s	M F & jt O	1
239	1	Moss, Wm	Barrister	pt 2	blk C, E s	M F & T	1
99	1	McAlpine, Peter J.	Hotel-keeper	1, 6 and 7.	blk E, M s	M F & jt O	1
100	1	McAlpine, M J.	Hotel clerk	1, 6 and 7.	blk B, M s	M F & jt O	1
228	1	McAlpine, John A.	Grain Merchant	4.	blk J, E s	M F & O	1
197		McCallum, Norman	Tel. Operator	12.	blk B, M s	M F & T	1
267	1	McCracken, Isaac	Blacksmith	1 and 6.	blk D, M s	M F & O	1
149	1	McCracken, Peter	Blacksmith	7.	blk D, M s	M F & O	1
280	1	McDonald, John H.	Carpenter	30.	Currie survey ..	M F & O	1
135	1	McFarlane, George C.	Druggist	pt 6 and 7	blk O, E s	M F & O	1
<i>En H.</i> 254	1	McFarlane, Samuel	Tel. Operator	1 and 2	blk M, E s	M F & T	1 <i>W</i>
107		McIntyre, Duncan	Physician	3.	blk B, M s	M F & O	1
108		McIntyre, A D	Student	11 and 12	blk B, M s	M F & O	1
311	1	McIntyre, W D	Gentleman	pts 6 and 7	blk J, E s	M F & O	1
227	1	McIntyre, D B.	Laborer	4.	blk H, E s	M F & jt O	1
226	1	McIntyre, William	Laborer	4.	blk H, E s	M F & jt O	1
236	1	McKellar, R R.	Hotel-keeper	1 and 6.	blk C, M s	M F & O	1
152	1	McKellar, Arch'd.	Merchant	26 and 27.	McCracken surv.	M F & O	1
261	1	McKellar, Arch'd.	Gentleman	1, 2, 3, 7	blk P, E s	M F & O	1
229	1	McLachlan, John	Gentleman	3 and 8.	blk J, E s	M F & O	1
274	1	McLachlan, Arch'd.	Engineer	9.	blk N, E s	M F & T	1
115	1	McLachlan, J A.	Merchant	pt 5.	blk B, M s	M F & jt O	1

POLLING SUB-DIVISION No. 1—PART 1.

7

TITLE.	P. O.	No. on Roll. Juror.	NAME.	OCCUPATION.	LOT.	COR., BLOCK OR STREET.	TITLE.	P. O.	
& O	1	133	1 McLachlan, Donald	Merchant	pt 4	blk C, E s	M F & T	1	
& O	1	208	1 McLachlan, J Y	Physician	5	blk D, M s	M F & O	1	
& O	1	337	1 McMillan, John	Clerk	pt 6, 7, 1 and 2. .	blk H, M s	M F & O	1	
& jtO	1	167	1 McNeil, Alex	Sawyer	21	McCracken surv.	M F & O	1	
& jtO	1	159	McRae, John	Teamster	pt 3	blk C, M s	M F & T	1	
& T	1	103	1 McRae, Alex	Hotel-keeper	6 and 7	blk C, E s	M F & O	1	
& jtO	1	153	1 Neal, William	Merchant	pt 4	blk C, M s	M F & T	1	
& jtO	1	398	1 Oldrieve, John	Lumber Merchant . . .	6, 7 and 8	blk E, E s	M F & O	1	
						and other premises			
& O	1								1
& T	1								1
& O	1								1
& O	1								1
& O	1	124	1 Parrot, George	Merchant	pt 5	blk B, M s	M F & O	1	
						and other premises			
& O	1	213	Pepper, G W	Laborer	4	blk D, M s	M F & O	1	
& T	1								1
& O	1								1
& O	1								1
& O	1								1
& jtO	1	338	1 Ralph, Alex	Baker	8	blk N, E s	M F & T	1	
& jtO	1	342	1 Rathburn, Isaac	Banker	5	blk O, E s	M F & O	1	
& O	1	142	1 Robertson, James	P L S	8 and 9	blk O, E s	M F & O	1	
& O	1	128	1 Rogers W S	Merchant	11 and 12	blk K, E s	M F & O	1	
& O	1	130	1 Rogers, W G	Merchant	pt 3	blk C, E s	M F & T	1	
& T	1	410	1 Roome, J E	Merchant	3 and 8	blk K, E s	M F & T	1	
& jtO	1	134	1 Ryckman, C	Tinsmith	4	blk N, E s	M F & T	1	

POLLING SUB-DIVISION No. 1--PART 1.

No. on Roll.	Juror	NAME.	OCCUPATION.	LOT.	CON., BLOCK OR STREET.	TITLE.	P.O.
233	1	Saxton, J R	Vet Surgeon	8	blk E, E s	M F & T	1
190	1	Scout, John	Carpenter	10	blk B, M s	M F & O	1
414	1	Scott, John	Grocer	pt 5	blk C, E s	M F & T	1
207	1	Siddall, L D	Blacksmith	2	blk D, M s	M F & T	1
192	1	Sinclair, R	Laborer	2	blk G, M s	M F & jtO	1
193	1	Sinclair, Arch'd	Laborer	2	blk G, M s	M F & jtO	1
147	1	Small, Walter	Wagon-maker	5	blk N, E s	M F & jtO	1
148	1	Small, George H	Druggist	5	blk N, E s	M F & jtO	1
266½	1	Smith, John	Plasterer	3 and 4	Dean survey	M F & O	1
277	1	Smith, John, sr	Gentleman	pt 6 and 7	blk O, E s	M F & O	1
278	1	Smith, Peter	Printer	pt 4	blk B, M s	M F & jtO	1
232	1	Smith, D L M	Laborer	5	blk K, E s	M F & T	1
268	1	Spackman, George	Traveller	5	blk J, E s	M F & O	1
151	1	Stevenson, Robert	Saddler	52	Currie survey	M F & O	1
123	1	Surbey, E A	Jeweler	48	Currie survey	M F & T	1
177	1	Sutierland, Arthur	Publisher	pts 9 and 10 and other	blk D, E s premises	M F & O	1
286	1	Shaw, Gilbert	Laborer	7	blk K, E s	M F & O	1
155	1	Tait, J M	Merchant	pt n ½ 23 and other	con 1, Ekfrid... premises	M F & O	1
263	1	Thompson, Samuel	Laborer	15	blk P, E s	M F & O	1
118	1	Toon, Matthew	Butcher	e ½ of s ½ 23 and other	con 2, Ekfrid... premises	M F & O	1
119	1	Toon, Joseph	Farmer	s ½ 2	blk D, E s	M F & O	1
120	1	Toon, James	Farmer	n ½ 3	blk D, E s	M F & jtO	1
121	1	Toon, F W	Butcher	n ½ 3	blk D, E s	M F & jtO	1
122	1	Toon, Walter	Barber	s ½ 2	blk D, E s	M F & T	1

POLLING SUB-DIVISION No. 1—PART 1-2.

9

TITLE.	P. O.	No. on Roll.	Juror.	NAME.	OCCUPATION.	LOT.	CON., BLOCK OR STREET.	TITLE.	P. O.
& T	1	116	1	Vair, W	Merchant	pt 5	blk B, M s	M F & jtO	1
& O	1	191	1	Vernon, Wm	Switchman	1	blk C, M s	M F & T	1
& T	1								
& T	1								
& jtO	1	170	1	Welsh, Syrenius	Laborer	pt n 1/2 23	con 1, Ekfrid	M F & T	1
& jtO	1	212	1	Wenmoth, E H	Merchant	pt 3	blk D, M s	M F & T	1
& jtO	1								
& jtO	1								
& O	1								
& O	1	382	1	Yorke, Jas. T	Farmer	pt s 1/2 1	con 1, Mosa	M F & T	1
& jtO	1	215	1	Young, Robert M	Gentleman	pt 1, 2, 6 and 7	blk P, E s	M F & O	1
& T	1								
& O	1								
& O	1								
& T	1								
& O	1								

PART II.—Persons Entitled to Vote at Municipal Elections only.

TITLE.	P. O.	No. on Roll.	Juror.	NAME.	OCCUPATION.	LOT.	CON., BLOCK OR STREET.	TITLE.	P. O.
& O	1	359		Brodie, Hugh	Gentleman	n 1/2 1	blk D, E s	owner	20
& O	1	166		Brodie, Elizabeth	Spinster	19	McCracken surv.	owner	1
& O	1								
& O	1	271		Calderwood, Mrs. E	Widow	pt 5	blk H, E s	owner	1
& O	1	252		Cameron, Mrs. R H	Widow	6 and 7	blk N, E s	owner	1
& O	1	248		Cameron, Alex	Farmer	3 and 4	blk M, E s	owner	1
& O	1	144		Campbell, Duncan	Farmer	4	blk B, E s	owner	12
& jtO	1						and other premises		
& jtO	1	244		Clark, Charles	Miller	67,68,69,77,78,79	Currie survey	jt owner	10
& T	1	245		Clark, Thomas	Banker	67,68,69,77,78,79	Currie survey	jt owner	10
		173		Currie, John	Farmer	2	blk E, E s	jt owner	3
		392		Currie, N F	Farmer	pt n 1/2 24	con 1, Ekfrid	jt owner	20
		393		Currie, Charles	Farmer	pt n 1/2 24	con 1, Ekfrid	jt owner	1

No. on Roll.	Juror.	NAME.	OCCUPATION.	LOT.	CON., BLOCK OR STREET.	TITLE.	C.
324		Drader, W D	Cooper	58.....	Currie survey ..	owner....	9
<i>366</i>		<i>Dobie George</i>	<i>Painter</i>	<i>102</i>	<i>Blk C. E. S</i>	<i>owner</i>	<i>12</i>
64		Eddie, Solomon	Farmer	2.....	blk C, M s	owner....	1
					and other premises		
312		Evans, Thomas	Farmer	7.....	blk C, M s	owner....	9
74		Felker, Samuel	Farmer	7.....	blk D, M s	owner....	17
304		Ferguson, D A	Clerk	3 and 8	blk K, E s	owner....	5
260		Gardiner, Mrs. J.....	Widow	9 and 10.....	blk J, E s	owner....	1
389		Graham, D C.....	Farmer	4.....	blk E, E s	owner....	1
289		Graham, Arch'd	Butcher	5.....	blk K, E s	owner....	16
183		Graham, Neil	Agent.....	pt 2.....	blk B, M s	tenant ...	1
184		Graham, Duncan	Agent.....	pt 2.....	blk B, M s	tenant ...	1
264		Hopkins, Mary J.	Widow	10.....	blk K, E s	owner....	1
330		Huston, Robert W.	Farmer	9.....	blk B, M s	jt owner..	4
329		Huston, Albert D	Farmer	9.....	blk B, M s	jt owner..	4
317		Knight, Wm	Carpenter	3.....	blk H, E s	owner....	2
256		Lethbridge, J G	Farmer	2.....	blk O, E s	owner....	3
313		Lumley, W G	Physician	8, 9, 10, 13, 14, 15	blk D, M s	owner....	20
358		Middlemiss, Eli	Clerk	9.....	blk E, E s	owner....	11
307		Mills, C J	Gentleman	4.....	blk C, E s	owner....	7

No. on Roll.	Juror.	NAME.	OCCUPATION.	LOT.	CON., BLOCK OR STREET.	TITLE.	P. O.
342		Pool, John	Gentleman	14 and 15.	blk E, E s	owner....	6
341		Riggs, Eliza.....	Spinster	pt 5	blk D, E s	owner....	1
371		Ross, D C	Barrister	pt 2	blk C, M s	jt tenant .	1
309		Smith, Mary	Widow	4.....	blk N, E s	owner....	5
150		Southam, Mrs.....	Widow	12.....	blk C, M s	owner....	1
370		Stuart, Duncan.....	Barrister	pt 2.....	blk C, M s	tenant ...	1
178		Sutherland, Wm.....	Farmer	1.....	McCracken surv.	owner....	1
305		Swaisland, Wilmot....	Clerk	6, 7 and pt 8....	blk H, E s	owner....	7
				and other	premises		
369		Stuart, Alex	Barrister	47.....	Currie survey ..	owner....	1
				and other	premises		
214		Symes, Mary	Widow	5.....	blk C, M s	owner....	1
180		Wylie, Wm	Laborer	pt 9 and 10.	blk D, E s	owner....	7

Am. St.

C. W. S.

Am. St.

Am. St.

Am. St.

PART III.—Persons Entitled to Vote at Elections to the Legislative Assembly only.

No. on Roll.	Jurat.	NAME.	OCCUPATION.	LOT.	CON., BLOCK OR STREET.	TITLE.	P.O.
421		Balkwell, J A	Tinsmith	1	blk B, E s	MF	1
428		Bootan, Alfred	Plasterer	9	blk N, E s	MF	1
424		Briggs, John	Clerk	1	blk C, M s	MF	1
356		Clanahan, James	Carpenter	1	blk D, E s	MF	1
437		Clanahan, Charles	Carpenter	1	blk D, E s	MF	1
340		Craig, C F	Bank Manager	1	blk C, M s	MF	1
444		Davidson, B F	Student	8, 9 and 10	blk H, E s	MF	1
435		Davidson, Fred	Student	8	blk H, E s	MF	1
	<i>Am. St.</i>	<i>Eddie Solomon</i>	<i>Farmer</i>	<i>W</i>			
	<i>Am. St.</i>	<i>Elliott Malesin</i>	<i>Bank Clerk</i>	<i>W</i>			
	<i>Am. St.</i>	<i>Foy Frank</i>	<i>Printer</i>	<i>W</i>			
	<i>Am. St.</i>	<i>Heames John</i>	<i>Labour</i>	<i>W</i>			
411		Henderson, Donald	Vet Surgeon	1 and 6	blk B, M s	MF	1
443		Hurdle, E E	Jeweler	5	blk C, M s	MF	1
423		Lockart, Hugh	Gentleman	10	blk K, E s	MF	1
	<i>Am. St.</i>	<i>Munro Colin</i>	<i>Stackmaster</i>	<i>W</i>			

POLLING SUB-DIVISION No. 1--PART 3.

No. on Roll.	Juror.	NAME.	OCCUPATION.	LOT.	CON., BLOCK OR STREET.	TITLE.	P. O.
420		McPae, J G	Laborer	1, 2, 3	blk B, E s	MF	1
434		McRae, A D	Laborer	1, 2, 3	blk B, E s	MF	1
441		McKellar, Donald	Clerk			MF	1
	<i>Qual.</i>	<i>McKinnon John</i>	<i>Clak</i>			<i>MF</i>	<i>W</i>
420		Pincard, J M	Saddler	1 and 6	blk B, M s	MF	1
419	<i>Qual.</i>	<i>Scott James</i>	<i>Laborer</i>			<i>MF</i>	<i>W</i>
419		Smith, John	Painter	6 and 7	blk O, E s	MF	1
426		Thomas, Wm	Mason	1, 2 and 3	blk B, E s	MF	1
430		Thompson, P J	Teacher			MF	1
	<i>Qual.</i>	<i>Westland Georp</i>	<i>Painter</i>			<i>MF</i>	<i>W</i>

POLLING SUB-DIVISION NUMBER TWO,

Comprising all that portion of the Village of Glencoe lying South of the Grand Trunk Railway.

PART I.—Persons Entitled to Vote at both Municipal Elections and Elections to the Legislative Assembly.

No. on Roll.	Juror.	NAME.	OCCUPATION.	LOT.	CON., BLOCK OR STREET.	TITLE.	P.O.
146	1	Allin, William	Wagon-maker	1	Dean survey	M F & O	1
293	1	Allin, W C	S. Teacher	3	blk F, E s	M F & T	1
70	1	Anderson, John D	Builder	5	blk F, M s	M F & O	1
2	1	Andrews, Thomas	Tinsmith	pt n ½ 1	con 1, Mosa	M F & O	1
379	1	Atkinson, Thomas	Cutter	pt s ½ 24 and other	con 1, Ekfrid premises	M F & O	1
132	1	Armstrong, Adam	Tinsmith	43	Dean survey	M F & T	1
61		Bartlett, Isaac	Gentleman	41 and 42	McKellar survey	M F & O	1
4	1	Black, Neil	Lumberman	64	McKellar survey	M F & T	1
385		Blackburn, Stephen	Registrar	pt s w pt s ½ 1	con 2, Mosa	M F & T	1
94		Brooks, Matthew	Carpenter	11	blk A, M s	M F & T	1
33		Burridge, John	Laborer	55	McKellar survey	M F & T	1
79		Clarke, Edward	Laborer	9	blk A, E s	M F & T	1
175		Cobbledick, G H	Minister	16	McKellar survey	M F & T	1
91	1	Columbus, William	Carpenter	5	Dean survey	M F & O	1
404	1	Conley, Robert	Drover	1 and 2	blk L, M s	M F & T	1
76	1	Corbett, James	Teamster	19 and 20	blk F, E s	M F & O	1

No. on Roll.	Juror.	NAME.	OCCUPATION.	LOT.	CON., BLOCK OR STREET.	TITLE.	P. O.
78	1	Craig, W G	Machinist	pt 8	blk A, E s	M F & O	1
85	1	Crothers, Alex	Mail Carrier	pt s 1/2 24	con 1, Ekfrid	M F & O	1
86	1	Crothers, James	Carpenter	pt s 1/2 24	con 1, Ekfrid	M F & O	1
56	1	Darville, R J	Carpenter	pt s 1/2 24	con 1, Ekfrid	M F & T	1
14	1	Davenport, Harry	Painter	43	McKellar survey	M F & T	1
44	1	Dean, Michael	Farmer	pt s 1/2 24	con 1, Ekfrid	M F & O	1
45		Dean, Matthew	Farmer	pt s 1/2 24	con 1, Ekfrid	M F & FS	1
84	1	Depew, Charles	Carpenter	pt s 1/2 24	con 1, Ekfrid	M F & T	1
19	1	Dobson, Alfred	Laborer	33	McKellar survey	M F & T	1
35	1	Donnelly, Robert	Teamster	23 and 24	McKellar survey	M F & O	1
95		Elliott, F B	Physician	lot 3	blk A, E s	M F & T	1
384		Elliott, George	Minister	pt n 1/2 1	con 1, Mosa	M F & T	1
6		Everett, Henry	Laborer	67 and 68	McKellar survey	M F & T	1
138	1	Finlayson, Arch'd	Merchant	49 and 50	McKellar survey	M F & T	1
181	1	Foster, John Y	Barber	47 and 48 and other premises	McKellar survey	M F & O	1
402	1	Foy, Joseph	Carpenter	pt 1	blk A, E s	M F & jtT	1
218	1	Fraser, Wm	Laborer	54	McKellar survey	M F & T	1
57	1	Gale, Edwin	Plasterer	11 and other premises	blk A, M s	M F & O	1
13	1	Gilbert, William	Gentleman	pt n 1/2 1	con 1, Mosa	M F & O	1
36	1	Graham, Donald	Gentleman	11 and 12	McKellar survey	M F & O	1
87		Gunn, Robert	Agent	pt s 1/2 24	con 1, Ekfrid	M F & O	1
60	1	Harris, James	Blacksmith	3 and 4 and other premises	McKellar survey	M F & O	1

Amst.

168

Amst.

POLLING SUB-DIVISION No. 2—PART 1.

TITLE	P. O.	No. on Roll	Juror.	NAME.	OCCUPATION.	LOT.	CON., BLOCK OR STREET.	TITLE.	P. O.
& O	1	240	1	Hart, Samuel.....	Laborer	62.....	McKellar survey	M F & O	1
& O	1	10	1	Hillman, Neil S.....	Laborer	70.....	McKellar survey	M F & O	1
& O	1	253	1	Hillman, George.....	Tailor.....	1 and 2	blk M, E s.....	M F & T	1
		109	1	Howard, R F.....	Undertaker	9	McKellar survey and other premises	M F & O	1
		110	1	Howard, W J.....	Undertaker	9	McKellar survey and other premises	M F & O	1
& T	1	46	1	Hurst, Joseph.....	Painter	pt s ½ 24.....	con 1, Ekfrid ...	M F & T	1
& T	1	362	1	Huston, George.....	Carpenter	9 and 14.....	blk A, M s..... and other premises	M F & O	1
& O	1		9	Huston, Henry.....	Agent.....	69.....	McKellar survey	M F & T	1
& FS	1								
& T	1								
& T	1								
& O	1								
		81		Johnson, W J.....	Watchman	1	blk A, E s.....	M F & T	1
& T	1								
& T	1	52	1	Keith, Peter D.....	Clerk	46 and 47	Dean survey....	M F & O	1
& T	1	53	1	Keith, Neil D.....	Student	46 and 47	Dean survey....	M F & O	1
& T	1	54	1	Kennedy, Michael.....	Lumberman	pt s ½ 24.....	con 1, Ekfrid ...	M F & T	1
		25	1	Kerr, Wm.....	Laborer	8 and 29.....	McKellar survey	M F & T	1
& T	1	37		Knox, Patrick.....	Laborer	pt s ½ 24.....	con 1, Ekfrid ...	M F & O	1
& O	1	39		Knox, Robert.....	Laborer	pt s ½ 24.....	con 1, Ekfrid...	M F & O	1
& jtT	1	38		Knox, Matthew.....	Laborer	pt s ½ 24.....	con 1, Ekfrid ...	M F & jtO	1
& T	1								
F & O	1	390		Leitch, John A.....	Cheesemaker	57.....	McKellar survey	M F & T	1
F & O	1	131	1	Luckham, J L.....	Druggist.....	7	McKellar survey	M F & O	1
F & O	1								
F & O	1								
F & O	1								
		643		Marshall, A E.....	Stonecutter.....	50.....	McKellar survey	M F & T	1
		26	1	Marsh, Alfred.....	Clerk	45.....	McKellar survey	M F & T	1
		171		Mason, John.....	Laborer	pt Grand Trunk	R'y property ...	M F & T	1
F & O	1	113	1	Morrison, Peter J.....	Barber	pt s ½ 24.....	con 1, Ekfrid ...	M F & O	1

Ind.

W

W

No. on Roll.	Juror.	NAME.	OCCUPATION.	LOT.	CON., BLOCK OR STREET.	TITLE.	P. O.
407	1	McAlpine, J W.....	Merchant Tailor....	44.....	Dean survey....	M F & T	1
238	1	McCreery, Samuel J....	Merchant.....	pts $\frac{1}{2}$ 24.....	con 1, Ekfrid... premises	M F & O	1
93		McEachern, Arch'd....	Gentleman.....	9, 10, 11.....	Dean survey....	M F & O	1
51		McEachren, D J.....	Laborer.....	27 and 28.....	Dean survey....	M F & O	1
49	1	McEachern, John.....	Laborer.....	45.....	Dean survey....	M F & O	1
50		McEachren, Duncan....	Laborer.....	45.....	Dean survey....	M F & T	1
98	1	McFarlane, John.....	Clerk.....	6.....	blk A, E s.....	M F & O	1
48	1	McIntyre, Arch'd.....	Agent.....	44.....	Dean survey....	M F & O	1
17	1	McIntyre, Robert.....	Laborer.....	44.....	McKellar survey	M F & O	1
321	1	McKellar, Colin.....	Machinist.....	pt n $\frac{1}{2}$ 1.....	con 1, Mosa....	M F & O	1
5	1	McKenzie, Finlay.....	Laborer.....	65.....	McKellar survey	M F & T	1
1	1	McLellan, Arch'd.....	Farmer.....	w $\frac{1}{2}$ n $\frac{1}{2}$ 1.....	con 1, Mosa....	M F & O	1
200	1	McLellan, Alex.....	Carpenter.....	16.....	Dean survey....	M F & jtO	1
199	1	McLellan, Arch'd.....	Carpenter.....	16.....	Dean survey....	M F & jtO	1
335	1	McMillan, J W.....	Clerk.....	10.....	blk F, E s.....	M F & jtO	1
336	1	McMillan, J A.....	Laborer.....	10.....	blk F, E s.....	M F & jtO	1
96	1	McNabb, Andrew.....	Barber.....	48.....	McKellar survey	M F & T	1
102	1	McNeil, John.....	Gentleman.....	2, 3 and 10.....	blk A, E s..... premises	M F & O	1
103	1	McRae, Donald, jr.....	Clerk.....	4.....	blk A, E s.....	M F & O	1
		<i>Wm H. McTavish Secty. of, Michael Mmede</i>		<i>16</i>	<i>McKellar survey</i>	<i>M F & T</i>	<i>WV</i>
92	1	Nichols, James.....	Watchmaker.....	6.....	Dean survey....	M F & O	1
83	1	Pool, James.....	Bailiff.....	pts $\frac{1}{2}$ 24.....	con 1, Ekfrid... premises	M F & O	1
80	1	Precious, George.....	Merchant.....	pt n $\frac{1}{2}$ 1.....	con 1, Mosa....	M F & O	1
125	1	Sexsmith, John N.....	Shoemaker.....	71, 72 and 73....	McKellar survey	M F & O	1
20	1	Shaw, Frank A.....	Grainbuyer.....	38, 39, 74, 75....	McKellar survey	M F & O	1
22	1	Shaw, Samuel.....	Grainbuyer.....	38, 39, 74, 75....	McKellar survey	M F & T	1

POLLING SUB-DIVISION No. 2—PART 1.

TITLE.	P.O.	No. on Roll.	Juror.	NAME.	OCCUPATION.	LOT.	CON, BLOCK OR STREET.	TITLE.	P.O.
F & T	1	21		Shaw, James.....	Gentleman	38, 39, 74, 75	McKellar survey	M F & T	1
F & O	1	59	1	Simpson, James.....	Saddler	11 and 12	blk F, E s	M F & O	1
F & O	1	62	1	Simpson, W J.....	Gentleman	57 and 58	McKellar survey	M F & O	1
F & O	1	373	1	Simpson, Jas F.....	Clerk	13.....	blk A, M s	M F & O	1
F & O	1	287	1	Skill, Peter.....	Laborer	pt s ½ 24.....	con 1, Ekfrid	M F & O	1
F & O	1	206	1	Smart, A.....	Artist.....	pt s ½ 24.....	con 1, Ekfrid	M F & jtO	1
F & T	1	207		Smart, Geo.....	Artist.....	pt s ½ 24.....	con 1, Ekfrid	M F & jtO	1
F & O	1	104	1	Smith, John D.....	Butcher	17, 38, 39	Dean survey... ..	M F & O	1
F & O	1	105	1	Smith, Isaac D.....	Butcher	pt s ½ 24.....	con 1, Ekfrid	M F & O	1
F & O	1	82	1	Snyder, W W	Laundryman	pt 2 and 3	blk F, E s	M F & T	1
F & O	1	88		Stevenson, James.....	Carpenter	48.....	Dean survey....	M F & O	1
F & T	1					and other premises			
F & O	1	288	1	Stevenson, William.....	Carpenter	10.....	McKellar survey	M F & O	1
F & jtO	1	24	1	Stewart, Alex	Laborer	8 and 29.....	McKellar survey	M F & jtO	1
F & jtO	1								
F & jtO	1								
F & jtO	1								
F & T	1								
F & O	1								
F & O	1	90	1	Vause, R C.....	Merchant	2	Dean survey....	M F & O	1
						and other premises			
F & O	1	97		Walker, John.....	Physician	5	blk A, E s.....	M F & O	1
F & O	1	412	1	Walker, Samuel J	Carpenter	w pt e ½ n ½ 1	con 1, Mosa.....	M F & O	1
		28	1	Warner, Spurgeon.....	Clerk	46.....	McKellar survey	M F & jtO	1
		217	1	Watterworth, Percival..	Clerk	34, 35, 36	McKellar survey	M F & O	1
		111		Waudby, John	Gentleman	pt s ½ 24.....	con 1, Ekfrid	M F & O	1
F & O	1	34	1	Whitlock, Wm.....	Carpenter	2	blk A, M s.....	M F & O	1
F & O	1	157	1	Wilson, George.....	Merchant	18 and 19	Dean survey....	M F & O	1
		47		Wilson, Thomas.....	Laborer	40 and 41	Dean survey....	M F & T	
		15		Woods, George.....	Laborer	30.....	McKellar survey	M F & T	1
F & O	1								
F & O	1	176	1	Younge, James A	Merchant	1 and pt 2	McKellar survey	M F & O	1
F & T	1						and other premises		

PART II.--Persons Entitled to Vote at Municipal Elections only.

No. on Roll. Juror.	NAME.	OCCUPATION.	LOT.	CON., BLOCK OR STREET.	TITLE.	P. O.
58	Adams, Mrs. Sarah.....	Widow	1 and 2	blk A, E s.....	owner.....	1
			and other	premises		
401	Bayne, James H.....	Agent	14, 15 and 34....	Dean survey....	owner.....	17
300	Beckton, Thomas.....	Farmer	13 and 25	McKellar survey	owner.....	1
7	Bloom, Ellen	Widow	pt n $\frac{1}{2}$ 1	con 1, Mosa....	owner.....	1
292	Campbell, Alex.....	Carpenter	43.....	Dean survey....	owner.....	26
299	Corneil, J M.....	Farmer	67 and 68.....	McKellar survey	owner.....	26
298	Corneil, C G.....	Student	pt e $\frac{1}{2}$ n $\frac{1}{2}$ 1	con 1, Mosa	owner.....	30
387	Cross, Mrs.....	Widow	pt s $\frac{1}{2}$ 1	con 2, Mosa	owner.....	5
16	Currie, Jane.....	Widow	31 and 32	McKellar survey	owner.....	
334	Coad, Matilda.....	Widow	37 and 38	Currie survey ..	owner.....	1
66	Dykes, Mitchell		pt s $\frac{1}{2}$ 24.....	con 1, Ekfrid....	owner.....	1
354	Eddie, James.....	Farmer	60	McKellar survey	owner.....	1
355	Eddie, Robert.....	Farmer	61.....	McKellar survey	owner.....	1
137	Finlayson, Mrs. Ann.....	Widow	49 and 50	McKellar survey	owner.....	1
77	Freeman, John.....	Laborer	1 and 2	blk L, E s.....	owner.....	18
41	Galbraith, Mary.....	Spinster	22.....	Dean survey....	owner.....	1
302	Gardiner, Julia.....	Spinster	40.....	McKellar survey	owner.....	20

No. on Roll. Juror.

68

87

42

331

322

18

71

63

32

37

5

25

3

3

3

POLLING SUB-DIVISION No. 2—PART 2

No. on Roll.	Juror.	NAME.	OCCUPATION.	LOT.	CON., BLOCK OR STREET.	TITLE.	P. O.
68		Gordon, Jane	Spinster	1 and 2	blk L, M s	owner	1
87		<i>Gunn Robert</i>	<i>Agent</i>	<i>pt 5/24</i>	<i>Co. 1, Ekfrid</i>	<i>owner</i>	
42		Harris, Mrs. Sara J.	Widow	23 and 24	Dean survey	owner	1
331		Huston, George, sr.	Farmer	5 and 6	McKellar survey	jt owner	4
332		Huston, Ferguson	Farmer	5 and 6	McKellar survey	jt owner	4
18		Kelly, Sara J.	Widow	26	McKellar survey	owner	1
71		Kelly, Rhoda	Spinster	43	McKellar survey	owner	1
63		Lumley, Hiram	Carpenter	28	McKellar survey	owner	10
322		McAlpine, Mal. J.	Gentleman	pt 1	blk A, E s	owner	20
377		McCutcheon, Alex	Farmer	pt s 1/2 24	con 1, Ekfrid	owner	1
55		McCallum, Ann	Widow	pt s 1/2 24	con 1, Ekfrid	owner	3
225		McFee, Neil	Brickmaker	13	blk C, M s	owner	3
363		McIntyre, Isabella	Widow	9	blk A, E s	owner	20
364		McIntyre, J A.	Painter	9	blk A, E s	owner	20
320		McKellar, Jennie	Spinster	37, 66, 76	McKellar survey	owner	
12		McKenzie, Mrs. A.	Widow	pt n 1/2 1	cou 1, Mosa	owner	1
301		McLean, Angus	Laborer	pt s 1/2 24	con 1, Ekfrid	owner	22
361		McLean, Isabella	Widow	32	Dean survey	owner	1
72		McRae, Donald R.	Gentleman	27	McKellar survey	owner	3

POLLING SUB DIVISION No. 2—PART 2.

No. on Roll. Juror.	NAME.	OCCUPATION.	LOT.	CON., BLOCK OR STREET.	TITLE	P. O.
40	Newport, William.....	Laborer	25 and 26	Dean survey	owner....	1
294	Orrange, Mrs. Sara A...	Widow	45	McKellar survey	jt owner..	10
295	Orrange, G H	Barber	45	McKellar survey	jt owner..	10
303	Orrange, Ed.....	Farmer	6	blk A, E s.....	owner....	25
403	Rockett, William.....	Merchant	3 and 4	blk F, E s	owner....	2
182	Rockett, Arthur.....	Laborer	29, 30 and 31....	Dean survey	owner....	7
357	Sara, Mrs. J.....	Widow	pt s ½ 24.....	con 1, Ekfrid	owner....	1
69	Simpson, Mrs. E.	Widow	4	blk F, M s	owner....	1
67	Steer, H H.....	Carpenter	pt n ½ 1	con 1, Mosa	owner....	2
89	Stevenson, Jas H	Carpenter	42.....	Dean survey.....	owner....	28
23	Stewart, Margery.....	Widow	8 and 29.....	McKellar survey	owner....	1
352	Stinson, John	Farmer	1	blk F, E s	owner....	1
353	Stinson, Fred.....	Farmer	63.....	McKellar survey	owner....	1
374	Thomas, Mrs. Mary....	Widow	33.....	McKellar survey	owner....	1
380	Thompson, John.....	Farmer	10 and 12	blk A, M s	owner....	1
386	Walker, Joseph.....	Farmer	2 and pt 3	blk F, E s	owner....	1
365	Walker, Eliza J	Spinster.....	9.....	blk F, E s	owner....	1
27	Warner, Mrs. Elizabeth.	Widow	46.....	McKellar survey	owner....	1
356	Watterworth, Mrs. Wm.	Widow	9 and 10	blk L, E s.....	owner....	15
158	Wilson, J A.....	Merchant	pt n ½ 1	con 1, Mosa	owner....	20
391	Younge, Thos. E.....	Cheesemaker	pt n ½ 1	con 1, Mosa	owner....	1

PART III.---Persons Entitled to Vote at Elections to the Legislative Assembly only.

No. on Roll	Juror.	NAME.	OCCUPATION.	LOT.	CON., BLOCK OR STREET.	TITLE.	P. O.
418		Cathcart, Robert	Farmer	s ½ 24	con 1, Ekfrid ...	MF	1
421		Dean, Charles	Clerk	pt s ½ 24	con 1, Ekfrid ...	MF	1
422		Gibson, Wm		1	blk A, M s	MF	1
442		Harris, N J	Student	3 and 4	McKellar survey	MF	1
440		Kelly, James	Laborer			MF	1
445		McCallum, Arch'd	Laborer	64	McKellar survey	MF	1
433		McGugan, Arch'd	Clerk	pt s ½ 24	con 1, Ekfrid ...	MF	1
427		Sexsmith, W N	Teacher	71, 72 and 73	McKellar survey	MF	1
438		Warner, Geo	Clerk			MF	1
432		Young, Robert J	Clerk			MF	1

Total number of Qualified Jurors..... 196

CLERK'S CERTIFICATE.

I, GEORGE M. HARRISON, Clerk of the Municipality of the Village of Glencoe, in the County of Middlesex, do hereby certify that Parts One and Three of the foregoing List constitute a correct list for the year 1898, of all persons appearing by the last revised Assessment Roll of the said Municipality to be entitled to vote at Elections for Members of the Legislative Assembly; and that Parts One and Two constitute a correct list for said year of all persons appearing by the said Roll to be entitled to vote at Municipal Elections in said Municipality, and I hereby call upon all electors to examine the said list, and if any omissions or other errors are perceived therein, to take immediate proceedings to have the said errors corrected according to law.

Dated this 6th day of July, A. D. 1898.

GEORGE M. HARRISON,
Clerk of the said Municipality.

CALONG NO Q 18 X 6 U 5 4 DE

GA40MGNOQ18 X6 V54 DE

6

of
st
i-
ts
ne
to
te

