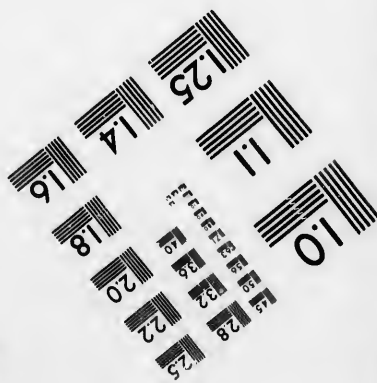
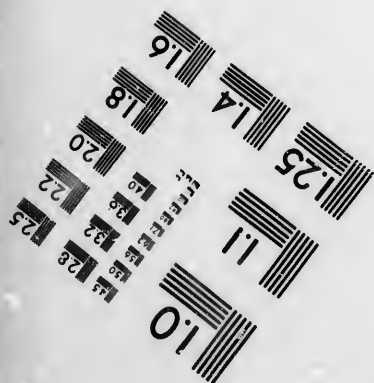
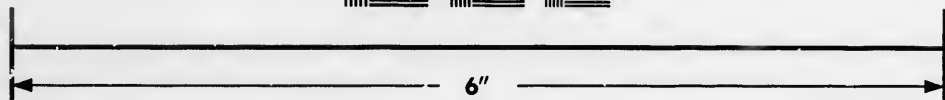
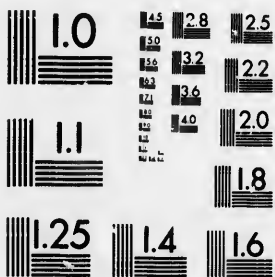

**IMAGE EVALUATION
TEST TARGET (MT-3)**



**Photographic
Sciences
Corporation**

23 WEST MAIN STREET
WEBSTER, N.Y. 14580
(716) 872-4503

1.5 2.8 2.5
1.8 2.2
2.0

**CIHM/ICMH
Microfiche
Series.**

**CIHM/ICMH
Collection de
microfiches.**



Canadian Institute for Historical Microreproductions / Institut canadien de microreproductions historiques

1.0

© 1987

Technical and Bibliographic Notes/Notes techniques et bibliographiques

The Institute has attempted to obtain the best original copy available for filming. Features of this copy which may be bibliographically unique, which may alter any of the images in the reproduction, or which may significantly change the usual method of filming, are checked below.

L'Institut a microfilmé le meilleur exemplaire qu'il lui a été possible de se procurer. Les détails de cet exemplaire qui sont peut-être uniques du point de vue bibliographique, qui peuvent modifier une image reproduite, ou qui peuvent exiger une modification dans la méthode normale de filmage sont indiqués ci-dessous.

Coloured covers/
Couverture de couleur

Covers damaged/
Couverture endommagée

Covers restored and/or laminated/
Couverture restaurée et/ou pelliculée

Cover title missing/
Le titre de couverture manque

Coloured maps/
Cartes géographiques en couleur

Coloured ink (i.e. other than blue or black)/
Encre de couleur (i.e. autre que bleue ou noire)

Coloured plates and/or illustrations/
Planches et/ou illustrations en couleur

Bound with other material/
Relié avec d'autres documents

Tight binding may cause shadows or distortion along interior margin/
La reliure serrée peut causer de l'ombre ou de la distortion le long de la marge intérieure

Blank leaves added during restoration may appear within the text. Whenever possible, these have been omitted from filming/
Il se peut que certaines pages blanches ajoutées lors d'une restauration apparaissent dans le texte, mais, lorsque cela était possible, ces pages n'ont pas été filmées.

Additional comments:/
Commentaires supplémentaires:

Coloured pages/
Pages de couleur

Pages damaged/
Pages endommagées

Pages restored and/or laminated/
Pages restaurées et/ou pelliculées

Pages discoloured, stained or foxed/
Pages décolorées, tachetées ou piquées

Pages detached/
Pages détachées

Showthrough/
Transparence

Quality of print varies/
Qualité inégale de l'impression

Includes supplementary material/
Comprend du matériel supplémentaire

Only edition available/
Seule édition disponible

Pages wholly or partially obscured by errata slips, tissues, etc., have been refilmed to ensure the best possible image/
Les pages totalement ou partiellement obscurcies par un feuillet d'errata, une pelure, etc., ont été filmées à nouveau de façon à obtenir la meilleure image possible.

This item is filmed at the reduction ratio checked below/
Ce document est filmé au taux de réduction indiqué ci-dessous.

10X	14X	18X	22X	26X	30X
<input type="checkbox"/>	<input type="checkbox"/>	<input checked="" type="checkbox"/>	<input type="checkbox"/>	<input type="checkbox"/>	<input type="checkbox"/>
12X	16X	20X	24X	28X	32X

The copy filmed here has been reproduced thanks to the generosity of:

Archives of Ontario
Toronto

The images appearing here are the best quality possible considering the condition and legibility of the original copy and in keeping with the filming contract specifications.

Original copies in printed paper covers are filmed beginning with the front cover and ending on the last page with a printed or illustrated impression, or the back cover when appropriate. All other original copies are filmed beginning on the first page with a printed or illustrated impression, and ending on the last page with a printed or illustrated impression.

The last recorded frame on each microfiche shall contain the symbol \rightarrow (meaning "CONTINUED"), or the symbol ∇ (meaning "END"), whichever applies.

Maps, plates, charts, etc., may be filmed at different reduction ratios. Those too large to be entirely included in one exposure are filmed beginning in the upper left hand corner, left to right and top to bottom, as many frames as required. The following diagrams illustrate the method:

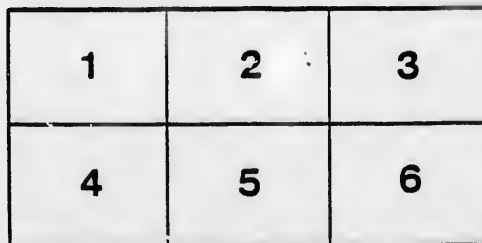
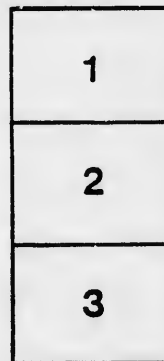

L'exemplaire filmé fut reproduit grâce à la générosité de:

Archives of Ontario
Toronto

Les images suivantes ont été reproduites avec le plus grand soin, compte tenu de la condition et de la netteté de l'exemplaire filmé, et en conformité avec les conditions du contrat de filmage.

Les exemplaires originaux dont la couverture en papier est imprimée sont filmés en commençant par le premier plat et en terminant soit par la dernière page qui comporte une empreinte d'impression ou d'illustration, soit par le second plat, selon le cas. Tous les autres exemplaires originaux sont filmés en commençant par la première page qui comporte une empreinte d'impression ou d'illustration et en terminant par la dernière page qui comporte une telle empreinte.

Un des symboles suivants apparaîtra sur la dernière image de chaque microfiche, selon le cas: le symbole \rightarrow signifie "A SUIVRE", le symbole ∇ signifie "FIN".

Les cartes, planches, tableaux, etc., peuvent être filmés à des taux de réduction différents. Lorsque le document est trop grand pour être reproduit en un seul cliché, il est filmé à partir de l'angle supérieur gauche, de gauche à droite, et de haut en bas, en prenant le nombre d'images nécessaire. Les diagrammes suivants illustrent la méthode.

rata
o

elure,
à

VOTERS' LIST.

1883.

MUNICIPALITY

OF

SNOWDON,

PROVISIONAL

COUNTY OF HALIBURTON.



BOBCAYGEON.

PRINTED AT THE "INDEPENDENT" OFFICE.

M

om

1, M

List

The

No. C

J

J 1



VOTERS' LIST.

MUNICIPALITY OF SNOWDON.

FOR THE YEAR 1883.

Polling Sub-Division No. 1.

comprising all west of lot 13 in the 5th Con., and 6th, 7th, 8th, 9th, 10th, 11th, 12th, 13th, 14th, and all of Con. A. from lot No. 10, north.

POST OFFICES:

1, Milden; 2, Kinmount; 3, Irondale; 4, Gelert; 5, Ingoldsby

PART I.

List of Persons Entitled to Vote at Both Municipal Elections and Elections to the Legislative Assembly.

The letter J placed before a Name indicates that the person is Qualified to Serve on Juries.

NO. ON ROLL.	NAME.	LOT.	CON.	P.O.
J 5	Andrews, John... ..	17 22	10	Owner 4
6	Austin, W. C.	30	14	Owner 5
7	Burton, Chas	13	8	Owner 5
J 10	Best, Thos	14	14	Owner 5

SNOWDON VOTERS' LIST, 1883.

No ON ROLL.	NAME.	CON.	LOT.	F.O	No.
	12 Bright, David	10		5 Owner 2	J
J	14 Boss, Henry	6 7		7 Owner 4	J
	15 Bowhey, Henry	11		5 Owner 4	J
	17 Beamish, Thos.	29 30		13 Owner 5	J
J	28 Connors, John.....	18		12 Owner 5	
J	45 Donnelly, Adam	14 15		11 Owner 5	J
	47 Dawson, James	15		A Owner 2	J
J	48 Dixon, Wm.	pt 14		10 Owner 5	J
	50 Eastman, Thos.	17		13 Owner 5	J
	51 English, John.....	25		A Owner	J
	55 Garratt, R. C.....	3		14 Owner 1	J
J	56 Haight, R. G.....	4		14 Owner 1	
J	57 Gage, John	6 7		6 Owner 5	1
	59 Golding, Wm.....	18		13 Owner 5	J 1
J	63 Hoyle, Thos.	11		8 Owner 4	1
J	65 Herron, Wm.	13		10 Owner 4	J 1
	67 Hellewell, John	15		9 Owner 4	J 1
	69 Hillier, Henry	29		A Owner 1	1

SNOWDON VOTERS' LIST, 1883.

3

	P.O	No. on ROLL.	NAME.	Lot.	Con.	P.O
5	Owner 2	J 72	Harlow, John	10 12	14	Owner 4
7	Owner 4		73 Hamilton, James.....	6 7	13	Owner 1
		J 76	Hull, W. D.	29	14	Owner 5
5	Owner 4	J 77	Hicks, Isaiah	28	14	Owner 4
3	Owner 5		80 Herren, George	14	12	Tenant 4
			85 Hartle, William	33	A	Tenant 1
	Owner 5	J 89	Harrison, Edgar	12	13	Owner 4
	Owner 5	J 90	Harrison, L. D	11 11	11 12	Owner 4
	Owner 2	J 91	Houston, Wm.....	18	14	Owner 4.
	Owner 5	J 94	Johnston, B. Z	6	14	Owner 1
	Owner 5	J 95	Johnston, Wm.	1 2	13	Owner 1
	Owner	J 98	Kellett, George	9 10	9	Owner 4
	Owner 1		103 Lofthouse, J. B.....	9 10	9	Owner
	Owner 1	J 105	Long, Fred.....	1 2	8 9	Owner 2
	Owner 5		106 Lindsay, Wm.....	8 8	6 7	Owner 4
	Owner 5	J 108	LeCain, H. B.....	16	14	Owner 4
	er 4	J 109	McElwain, Wm.....	11	10	Owner 4
	er 4	J 110	Milburn, Thos.....	13	9	Owner 4
	er 4		116 Moore, Walter.....	23	12	Owner 4

SNOWDON VOTERS' LIST, 1883.

No ON ROLL.	NAME.	LOT.	CON.	P.O.
118	Munn, E. B.....	4 5	13	Owner 1
J 120	Milcs, George.....	6	13 14	Owner 4
J 122	Miles, W. S.....	11 12	7	Owner 4
132	Munn, Stephen			
J 135	McIntosh, Robert	32	A	Owner 1
		10 11	6	Owner 4
139	Newell, Michael			
140	Newell, Wm.....	12	10	Owner 4
J 142	Newell, James.....	19	12	Owner 4
		22	13	Owner 4
143	Ogglestone, Joseph			
J 144	Otto, Wm.	16	A	Owner 2
		31	A	Tenant 1
J 145	Phinay, Duncan			
		13	13	Tenant 4
152	Ritchie, W. F.			
J 156	Rose, D. W.	1 2	10	Owner 4
		15	13	Owner 4
J 159	Shaw, John.....	8 9	14	Owner 4
J 160	Sedgewick, James	19 20	10	Owner 4
J 161	Sedgewick, Thos.....	19	9	Owner 4
162	Schroter, Charles	pt 2	9	Owner 2
J 165	Sheffee, John	1 8	8	Owner 2
J 166	Sheffenburg, John	17 1	A 7	Owner 2
J 167	Staia, Alonzo	1 2	7	Owner 2

17
17
17
J 17
J 18
J 18
J 18
J 18
19
J 19
List
1
2

1883.

SNOWDON VOTERS' LIST, 1883.

5

Con.	P.O.	No. ON ROLL.	NAME.	Lot.	Con.	P.O.
13	Owner 1	170	Scott, J. B.....	17	14	Owner 5
13 14	Owner 4	173	Sadd, J. H.....	pt 13	11	Owner 4
7	Owner 4	174	Sedgewick, John.....	16	10	Owner 4
A	Owner 1	J 178	Taylor, C. B.	17	11	Owner 4
6	Owner 4					
10	Owner 4	J 180	Vangeson, Albert	26	14	Owner 5
12	Owner 4					
13	Owner 4	J 181	Watson, J. W	2	Station at N	OWN
A	Owner 2	J 184	Waffle, Geo.....	16	9	OWN
A	Tenant 1					
3	Tenant 4	J 189	Wruth, John	20	14	Owner 4
		190	Walker, F. D.....	22	12	Owner 4
		J 191	Yerex, Henry	27	14	Owner 5

PART III.

List of Persons Entitled to Vote at Municipal Elections Only.

1	Anderson, Nelson.....	21	11	Owner 4
2	Anderson, Lars	20	9	Owner 4

SNOWDON VOTERS' LIST, 1883.

No. ON ROLL.	NAME.	Lot.	Com.	P.O.
3	Ashworth, Emanuel.....	18	10	Owner 4
4	Adams, William	9	10	Owner 4
11	Berry, James	24	13	Owner 4
13	Burns, Joseph.....	2	6	Owner 1
16	Bowhey, J. H.	12	5	Owner 4
27	Cougdon, John	20	11	Owner 4
29	Crandell, Richard.	17	12	Owner 4
30	Cook, Robt.....	24	14	Owner 5
31	Congdon, J. A.....	23	14	Owner 4
46	Davis, Charles.....	7	11	Owner 4
49	Delamere, J. H.	pt 36	A	Owner 1
52	Farwell, Wellington.....	6	10	Owner 4
58	Gaze, Henry	5	6	Owner 4
64	Hagan, William	7	8	Owner 4
66	Heywood, Frank.....	17	9	Owner 4
68	Hillier, Austin	23	A	Owner 1
70	Hoyle, John.....	14	7	Owner 4
71	Herron, Samuel	8	11	Owner 4

No. on R

74 Ho

78 Ha

79 He

87 Hu

93 Joh

96 Jan

101 Lev

102 Lev

104 Lon

111 Mil

112 Mil

113 Ma

115 Ma

117 Mo

119 Me

121 Mil

134 Mo

136 Mo

137 Mil

140 New

SNOWDON VOTERS' LIST, 1883. 7

No. ON ROLL.	NAME.	LOT.	CON.	P.O.
74	Howse, G. F.	13	3	Owner 1
78	Harrison, Alfred	26	13	Owner 5
79	Herron, John	15	12	Owner 4
87	Hughes, William	9	12	Owner 4
93	Johnston, Samuel	11	14	Owner 4
96	James, G. W	22	14	Owner 4
101	Levingston, Hugh	14	8	Owner 4
102	Levingston, Joseph	15	8	Owner 4
104	Long, George	16	13	Owner 4
111	Millburn, John	16	8	Owner 4
112	Millburn, Leonard	9	8	Owner 4
113	Marshall, James	pt 14	10	Tenant 4
115	Malley, L. S.	13 12	11 12	Owner 4
117	Moore, Edward	23	13	Owner 4
119	McMahon, John	3	6	Owner 4
121	Miles, H. A	13	7	Owner 2
134	McDougal, Alex	pt 36	A	Owner 1
136	McDonald, John	31	13	Owner 5
137	Miller, Aldebert	8	9	Owner 2
140	Newman, Thos.	13	8	Owner 4

SNOWDON VOTERS' LIST, 1883.

No. ON ROLL	NAME.	Lot.	Con.	P.O.
150	Potter, Amos	30	A	Tenant 1
163	Reynolds, Wm.	18	9	Owner 4
157	Sedgewick, Henry	10	8	Owner 4
158	Shaw, Henry	7	9	Owner 4
163	Schroter, Augustus	3	9	Owner 2
164	Schroter, John	2	9	Owner 2
168	Strafford, Wm	12	6	Owner 4
169	Schroter, Henry	3	10	Owner 2
171	Sinclair, Dan	33	13	Owner 5
175	Shuter, Wm.	10	10	Owner 4
182	Warner, Edward	22	11	Owner 4
183	Warner, Fred	21	10	Owner 4
185	Wruth, J. D.	24	12	Owner 4
186	Weatheral, Richard	13	12	Tenant 4
187	Walker, Edward	14	A	Owner 2
188	Wait, George	17	8	Owner 4

PART III.

List of Persons entitled to Vote at Elections for the Legislative Assembly only.

NONE.

P.O.
 Tenant 1
 Owner 4
 Owner 4
 Owner 2
 Owner 2
 Owner 4
 Owner 4
 Owner 2
 Owner 4
 Owner 4
 Owner 4
 Tenant 4
 Owner 2
 Owner 4

VOTERS' LIST.

MUNICIPALITY OF SNOWDON.

FOR THE YEAR 1883.

Polling Sub-Division No. 2.

Comprising all of the 1st, 2nd, 3rd, 4th, and all east of Lot No. 12
 in the 5th Con., and all of Con. A from
 Lot No. 1 to 11.

POST OFFICES:

2, Kinmount; 3, Irondale.

PART I.

*List of Persons Entitled to Vote at Both Municipal Elections
 and Elections to the Legislative Assembly.*

*The letter J placed before a Name indicates that the person is Qualified
 to Serve on Juries.*

NO. ON ROLL.	NAME.	LOT.	CON.	P.C.
J 25	Bacon, John.....	16 18	2 3	Owner 2
J 32	Chalmers, David jr.....	4	A	Tenant 2
33	Chalmers, David.....	5	A	Owner 2

Legislative

SNOWDON VOTERS' LIST, 1883.

No. on Roll.	NAME.	Loc.	Con.	P.O.
J 38	Conway, Joseph	10	1	Owner 2
J 39	Cox, James	13 14	1	Tenant 2
J 123	Morrow, James	20	1	Tenant 2
J 126	Martin, John	13 14	4	Owner 2
127	Martin, Arthur	12 13	3	Owner 2
J 128	McCormick, Joseph ...	12 17	2 3	Owner 3
J 147	Peacock, Jonathan	23 24	5	Owner 3
148	Parry, J. C.	18	1	Owner 2
149	Mills, J. G.	18	1	Owner 2
154	Robinson, Wm.	28 29	4	Owner 2
155	Robinson, John	27 28	5	Owner 2
J 172	Simmons, J. J.	25 26	5	Owner 3
177	Train, George	9 10	2	Owner 2
J 179	Thomas, W. G.	14 15	3	Owner 2

Lis
 No.
 21
 24
 34
 35
 36
 40
 42
 43
 44
 60 G
 62 G
 84 H
 97 M
 99 Ki
 100 Ki

SNOWDON VOTERS' LIST, 1883.

PART III.

List of Persons Entitled to Vote at Municipal Elections Only.

No. ON ROLL.	NAME.	LOT.	CON.	P.O
21	Burns, Henry	24	4	Owner 3
24	Bacon, David	11	3	Owner 2
34	Carey, John	7	A	Owner 2
35	Carr, Richard.....	16	1	Owner 2
36	Orego, Asa	6	1	Owner 2
40	Card, Attis	30	1	Owner 3
42	Toronto Iron Co., Limited.	33	5	Owner 3
43	Cartmill, Wm.....	17	2	Owner 3
44	Curry, David	19	1	Owner 3
60	Gilmore, J. W.	1	A	Owner 2
62	Gale, Wm... ..	16	2	Owner 2
84	Handcock, Samuel	18	3	Owner 2
97	Morris, James.....	23	4	Owner 3
99	Kiley, Michael.....	15	1	Owner 2
100	Kivell, Thos.	31	1	Owner 3

SNOWDON VOTERS' LIST, 1883.

NO. ON ROLL	NAME.	LOT.	CON.	P.O.
128	McCormick, Wm.	13	2	Owner 2
129	Mills, John	15	2	Owner 2
130	McLuney, Wm.	19	2	Owner 2
131	McCormick, James	15	4	Owner 2
133	McLuney, Andrew	19 20	3	Owner 2
138	McKee, James	12	1	Owner 2
150	Pearse, E.....	22	3	Owner
176	Sidley, Richard	33	1	Owner 3

PART III.

*List of Persons entitled to Vote at Elections for the Legislative
Assembly only.*

NONE.

ship o
hereb
consti
by the
entitled
Assen
said y
vote a
upon
other
to hav

Mi

I h
of Sn

P.O.
er 2
er 2
er 2

er 2
er 2
er 2

r
r 3

I, E. B. MUNN, Clerk of the Municipality of the Town
ship of Snowdon, in the Provisional County of Haliburton, do
hereby certify that Parts One and Three of the within List
constitute a correct list for the year 1883 of all persons appearing
by the last revised Assessment Roll of the said Municipality to be
entitled to vote at Elections for Members of the Legislative
Assembly, and that Parts One and Two constitute a correct list for
said year of all persons appearing by the said Roll to be entitled to
vote at Municipal Elections in said Municipality, and I hereby call
upon all electors to examine the said list, and if any omission or
other errors are perceived therein, to take immediate proceedings
to have the said errors corrected according to law.

Dated, this 9th day of July, 1883.

Minden, P. O.

E. B. MUNN,
Clerk.

I hereby certify that the number of persons in the Municipality
of Snowdon, qualified to serve on Juries, is 55.

E. B. MUNN.

ive

The attention of parties receiving these lists is especially directed to Sec. 6, of the ' Voters' Lists Act,' as follows :

The Sheriff shall immediately upon the receipt of his copies cause one of them to be posted up in a conspicuous place in the Court House ; the Clerk of the Peace, upon receipt of his copies shall cause one of them to be posted in a conspicuous place in his office : every Public or Separate School Head Master or Mistress shall in like manner post up one of his or her copies on the door of the School house : and every Postmaster shall post up one of his copies in his post office.

