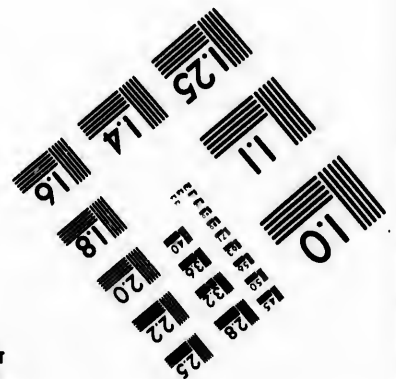
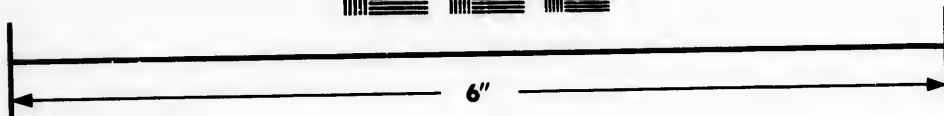
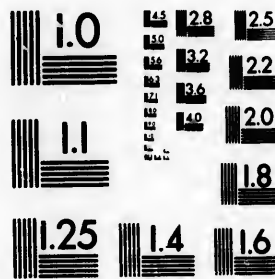

**IMAGE EVALUATION
TEST TARGET (MT-3)**



**Photographic
Sciences
Corporation**

23 WEST MAIN STREET
WEBSTER, N.Y. 14580
(716) 872-4503

1.5 1.8
1.9 2.0
2.2 2.5
2.8 3.2
3.6 4.0

**CIHM/ICMH
Microfiche
Series.**

**CIHM/ICMH
Collection de
microfiches.**



Canadian Institute for Historical Microreproductions / Institut canadien de microreproductions historiques

1.5 1.8
1.9 2.0
2.2 2.5
2.8 3.2
3.6 4.0

© 1984

Technical and Bibliographic Notes/Notes techniques et bibliographiques

The Institute has attempted to obtain the best original copy available for filming. Features of this copy which may be bibliographically unique, which may alter any of the images in the reproduction, or which may significantly change the usual method of filming, are checked below.

L'Institut a microfilmé le meilleur exemplaire qu'il lui a été possible de se procurer. Les détails de cet exemplaire qui sont peut-être uniques du point de vue bibliographique, qui peuvent modifier une image reproduite, ou qui peuvent exiger une modification dans la méthode normale de filmage sont indiqués ci-dessous.

- Coloured covers/
Couverture de couleur
- Covers damaged/
Couverture endommagée
- Covers restored and/or laminated/
Couverture restaurée et/ou pelliculée
- Cover title missing/
Le titre de couverture manque
- Coloured maps/
Cartes géographiques en couleur
- Coloured ink (i.e. other than blue or black)/
Encre de couleur (i.e. autre que bleue ou noire)
- Coloured plates and/or illustrations/
Planches et/ou illustrations en couleur
- Bound with other material/
Relié avec d'autres documents
- Tight binding may cause shadows or distortion
along interior margin/
La reliure serrée peut causer de l'ombre ou de la
distortion le long de la marge intérieure
- Blank leaves added during restoration may
appear within the text. Whenever possible, these
have been omitted from filming/
Il se peut que certaines pages blanches ajoutées
lors d'une restauration apparaissent dans le texte,
mais, lorsque cela était possible, ces pages n'ont
pas été filmées.
- Additional comments:/
Commentaires supplémentaires:

- Coloured pages/
Pages de couleur
- Pages damaged/
Pages endommagées
- Pages restored and/or laminated/
Pages restaurées et/ou pelliculées
- Pages discoloured, stained or foxed/
Pages décolorées, tachetées ou piquées
- Pages detached/
Pages détachées
- Showthrough/
Transparence
- Quality of print varies/
Qualité inégale de l'impression
- Includes supplementary material/
Comprend du matériel supplémentaire
- Only edition available/
Seule édition disponible
- Pages wholly or partially obscured by errata
slips, tissues, etc., have been refilmed to
ensure the best possible image/
Les pages totalement ou partiellement
obscurcies par un feuillet d'errata, une pelure,
etc., ont été filmées à nouveau de façon à
obtenir la meilleure image possible.

This item is filmed at the reduction ratio checked below/
Ce document est filmé au taux de réduction indiqué ci-dessous.

10X	12X	14X	16X	18X	20X	22X	24X	26X	28X	30X	32X
<input type="checkbox"/>	<input type="checkbox"/>	<input type="checkbox"/>	<input type="checkbox"/>	<input type="checkbox"/>	<input type="checkbox"/>	<input type="checkbox"/>	<input type="checkbox"/>	<input type="checkbox"/>	<input checked="" type="checkbox"/>	<input type="checkbox"/>	<input type="checkbox"/>

The copy filmed here has been reproduced thanks to the generosity of:

Library of the Public
Archives of Canada

The images appearing here are the best quality possible considering the condition and legibility of the original copy and in keeping with the filming contract specifications.

Original copies in printed paper covers are filmed beginning with the front cover and ending on the last page with a printed or illustrated impression, or the back cover when appropriate. All other original copies are filmed beginning on the first page with a printed or illustrated impression, and ending on the last page with a printed or illustrated impression.

The last recorded frame on each microfiche shall contain the symbol \rightarrow (meaning "CONTINUED"), or the symbol ∇ (meaning "END"), whichever applies.

Maps, plates, charts, etc., may be filmed at different reduction ratios. Those too large to be entirely included in one exposure are filmed beginning in the upper left hand corner, left to right and top to bottom, as many frames as required. The following diagrams illustrate the method:

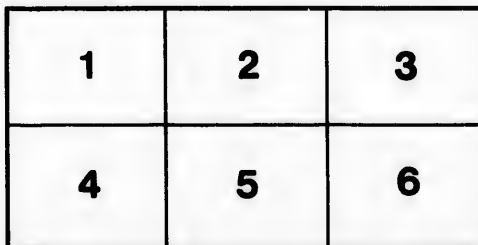
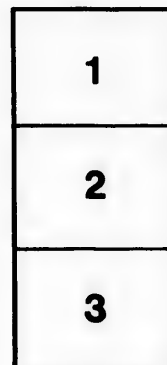

L'exemplaire filmé fut reproduit grâce à la générosité de:

La bibliothèque des Archives
publiques du Canada

Les images suivantes ont été reproduites avec le plus grand soin, compte tenu de la condition et de la netteté de l'exemplaire filmé, et en conformité avec les conditions du contrat de filmage.

Les exemplaires originaux dont la couverture en papier est imprimée sont filmés en commençant par le premier plat et en terminant soit par la dernière page qui comporte une empreinte d'impression ou d'illustration, soit par le second plat, selon le cas. Tous les autres exemplaires originaux sont filmés en commençant par la première page qui comporte une empreinte d'impression ou d'illustration et en terminant par la dernière page qui comporte une telle empreinte.

Un des symboles suivants apparaîtra sur la dernière image de chaque microfiche, selon le cas: le symbole \rightarrow signifie "A SUIVRE", le symbole ∇ signifie "FIN".

Les cartes, planches, tableaux, etc., peuvent être filmés à des taux de réduction différents. Lorsque le document est trop grand pour être reproduit en un seul cliché, il est filmé à partir de l'angle supérieur gauche, de gauche à droite, et de haut en bas, en prenant le nombre d'images nécessaire. Les diagrammes suivants illustrent la méthode.

ails
du
diffier
une
nage

rata
o

elure,
à

GRAND TRUNK RAILWAY.

The Company are prepared to receive Tenders for the undermentioned Timber, the Logs to be straight and well squared, and the whole to be warranted sound, and of good merchantable quality, of the following dimensions and upwards,—to be delivered, FREE OF CHARGE, on board of Cars at Stations where required.

LOGS.

No. of Pieces Wanted.	Description of Wood Required.	LOWEST DIMENSIONS.			Quantity Offered.	Price Asked.	PLACE AND TIME OF DELIVERY AND REMARKS.
		Length.	Breadth.	Thickness.			
		Feet.	Inches.	Inches.			
	Oak, in Log.....	40	16	16			
	“ “ 35 to 40	35 to 40	20	20			
	“ “ 45 to 56	45 to 56	20	20			
	“ “ 66	66	16	16			
	“ “ 66	66	14	14			
	“ motley in Log...	12	16	16			
	Tamarac “ ... 34	34	12	11			
	“ “ ... 46	46	12	12			
	Red Pine in Log... 35 to 56	35 to 56	14	14			
	“ “ ... 66	66	14	14			
	Rock Elm “ ... 40	40	14	14			
	“ “ ... 66	66	14	14			
	Hickory “ ... 30	30	14	14			
	Cherry “ ... 12	12	16	16			
	Birch (“curly” and “wavy”) in Log 12 to 16	12 to 16	16	16			
	Maple (curly and bird's-eye) in Log 12 to 18	12 to 18	16	16			
	Black Walnut in Log 12 to 20	12 to 20	16	16			
	White Wood in Log 12 to 18	12 to 18	18	19			
	Red Cedar i . . . 30	30	14	14			
	White Pine . . . Log. 35 to 60	35 to 60	16	16			

SCANTLING.

No. of Pieces Wanted.	Description of Wood Required.	No. to each Car.	Length. Feet.	Breadth. Inches.	Thickness. Inches.	Class of Car.	Quantity Offered.	Price Asked per M. B. M.	PLACE AND TIME OF DELIVERY AND REMARKS.	No. of Pieces Wanted.
BODIES 63 FEET.										
	Red Pine.....	2	64	11½	4	Sleeping Car.				
	"	2	64	11	4	" "				
	Oak	2	10	11½	7½	" "				
	"	2	10.4	18	7½	" "				
	"	2	9.6	7½	5	" "				
	"	4	10.6	19	4½	" "				
	"	4	10-0	16	3½	" "				
	"	2	63.0	11	4½	" "				
	"	2	70.0	6½	3½	" "				
	"	9	7.6	6	6	" "				
BODIES OF 50 FEET.										
	Oak	2	53	15½	4½	First Class.				
	"	2	51	7½	4½	" "				
	"	2	60	6½	3½	" "				
	"	2	10	9	7½	" "				
	"	2	10.4	18	7	" "				
	"	2	9.6	7½	5	" "				
	"	4	8.0	11	4½	" "				
	"	4	8.0	11	3½	" "				
	"	9	7.6	6	6	" "				
BODIES 43 FEET.										
	Oak	2	45	9½	5½	Post Office and Baggage.				
	"	2	52	5½	3½	" "				
	"	2	10	9½	7½	" "				
	"	2	10.4	18	7	" "				
	Red Pine.....	4	43.0	9	4½	" "				
	Oak	2	10.4	11	4½	" "				
	"	2	9.6	7½	5	" "				
	"	4	8.0	11	4½	" "				
	"	4	8.0	11	3½	" "				
SIDE SOLES.										
	Red Pine, Tamarac, Oak or Elm.....	2	29	9	5	Box Car.				
		2	36	10	5	Flour Car.				
		2	29	12	5	Platform Car.				
		2	31	12	5	" "				
		2	31	11	5	" "				
CENTRE LONGITUDINALS.										
	Spruce, Tamarac, or Red Pine.....	2	28	9	4½	Box Car.				
		2	35	10	4½	Flour Car.				
		2	27	9	4½	Platform Car.				
		2	29	9	4½	" "				
CENTRE TIMBERS.										
	Oak or Elm.....	1	28	9	9½	Box Car.				
		1	35	9	9½	Flour Car.				
		1	27	9	9½	Platform Car.				
		1	29	9	9½	" "				
TOP RUNNERS.										
	Oak.....	2	29	5	3	Box Car.				
		2	36	4	3½	Flour Car.				
HEAD STOCKS.										
	Oak	2	9	9½	7½	Box & Platform.				
	"	2	8.8	10½	5½	Flour Car.				
	"	2	9.0	9½	5½	Box repair.				
BOLSTERS.										
	Oak	2	9.6	14½	5½	Box & Platform.				
	"	4	8.8	7½	5½	Flour Car.				
TRANSOMS.										
	Oak	2	9.6	8	3	Box Car.				
	"	4	8.8	8	6	Flour Car.				
	Tamarac	2	9.6	9	5	Platform Car.				

SCANTLING.

TIME OF REMARKS.	No. of Pieces Wanted.	Description of Wood Required.	No. to each Car.	Length. Feet.	Breadth. Inches.	Thickness. Inches.	Class of Car.	Quantity Offered.	Price Asked per M, B. M.	PLACE AND TIME OF DELIVERY AND REMARKS.
PASSENGER CAR TRUCKS.										
		Oak	4	11.6	10	5	6 ft. Centres.			
		"	4	8.0	12 $\frac{1}{2}$	5	" "			
		"	4	8.0	10	5	" "			
		Tamarao	2	6.6	11 $\frac{1}{2}$	9 $\frac{1}{2}$	" "			
		Oak	4	10.4	10	5	5 ft. Centres.			
		"	4	8.0	12 $\frac{1}{2}$	5	" "			
		"	4	8.0	10	5	" "			
		Tamarao	2	6.6	11 $\frac{1}{2}$	9 $\frac{1}{2}$	" "			
		Oak	8	10.6	9	4	Six wheeled.			
		"	4	7.0	9 $\frac{1}{2}$	5 $\frac{1}{2}$	" "			
		"	4	9.0	9	5	" "			
		"	12	6.0	14 $\frac{1}{2}$	5 $\frac{1}{2}$	" "			
		"	2	6.0	19	3 $\frac{1}{2}$	" "			
BOLSTERS.										
		Oak	2	8.6	15 $\frac{1}{2}$	6 $\frac{1}{2}$	Box Car.			
		"	2	8.6	15 $\frac{1}{2}$	8 $\frac{1}{2}$	Loco. Engines.			
		"	2	8.0	12 $\frac{1}{2}$	6 $\frac{1}{2}$	Box Car.			
		"	2	8.4	16 $\frac{1}{2}$	7 $\frac{1}{2}$	" "			
		"	2	8.4	12 $\frac{1}{2}$	9 $\frac{1}{2}$	" "			
		" or Tamarao ...	2	6.7	9 $\frac{1}{2}$	9 $\frac{1}{2}$	" "			
TRUCK SIDES.										
		Oak	4	8.4	8 $\frac{3}{4}$	4 $\frac{3}{4}$	Box Car.			
		"	4	7.9	10 $\frac{1}{2}$	4 $\frac{3}{4}$	Flour Car.			
		"	4	8.5	8 $\frac{1}{2}$	5 $\frac{1}{2}$	" "			
		"	4	9.6	8 $\frac{1}{2}$	4 $\frac{1}{2}$	Box Car.			
		"	4	9.8	8 $\frac{1}{2}$	4 $\frac{1}{2}$	Platform			
		Red Pine.....	4	3.8	7 $\frac{1}{2}$	8 $\frac{3}{8}$	and Box.			
TRUCK ENDS.										
		Oak	4	8.0	6 $\frac{1}{2}$	4 $\frac{1}{2}$	Box & Plat'n.			
		"	4	8.4	4 $\frac{1}{2}$	4 $\frac{1}{2}$	" "			

PLANK, &c.

No. of Pieces Wanted.	Description of Wood Required.	No. of Pieces for One Car.	Sizes of Planks		Class of Car, &c.	Quantity Offered.	Price Asked per M, B. M.	PLACE AND TIME OF DELIVERY AND REMARKS.
			Feet.	In. In.				
	Oak		14	12 x 2 $\frac{1}{2}$	} First Class, 50 & 63 ft.			
	"		14	12 x 2 $\frac{1}{2}$				
	"		14	12 x 2 $\frac{3}{4}$	"			
	"		14	12 x 2	"			
	"		14	12 x 2	"			
	"		14	10 to 15 x 3	"			
	White Wood...		12	15 x 1	"			
	"		12	14 x 1	"			
	Pine		38	18 x 1 $\frac{3}{8}$	"			
	White Wood...		14	17 x 1	"			
	"		14	18 x $\frac{5}{8}$	"			
	"		14	14 x 2	"			
	"		14	14 x 2 $\frac{1}{2}$	"			
	Cherry		12	12 x 1	"			
	Birch		12	12 x $\frac{5}{8}$	"			
	Cherry		12	12 x 2	"			
	Red Pine		51	7 $\frac{1}{2}$ x 3 $\frac{1}{2}$	Sleeping, 63 ft.			
	"		51	5 $\frac{1}{2}$ x 3 $\frac{1}{2}$				
	"		11	11 x 3 $\frac{1}{2}$	"			
	"		38	7 $\frac{1}{2}$ x 3 $\frac{1}{2}$	50 feet.			
	"		38	5 $\frac{1}{2}$ x 3 $\frac{1}{2}$	"			
	"		14	11 x 3 $\frac{1}{2}$	"			
	"		29	7 $\frac{1}{2}$ x 3 $\frac{1}{2}$	40 feet.			
	"		29	5 $\frac{1}{2}$ x 3 $\frac{1}{2}$	"			

PLANK, &c.

No. of Pieces Wanted.	Description of Wood Required.	No. of Pieces for One Car.	Sizes of Planks In Rough.		Class of Car, &c.	Quantity Offered.	Price Asked per M. U. M.	PLACE AND TIME OF DELIVERY AND REMARKS.
			Feet.	In. In.				
	Red Pine	14	11	x 3 $\frac{1}{2}$	1st Class, or Sleeping.			
	Ash	12	12	or 14 x 2 $\frac{1}{2}$				
	"	12	12	x 2 $\frac{1}{2}$	"			
	"	12	12	x 2 $\frac{1}{2}$	"			
	"	12	12 $\frac{1}{2}$	x 3 $\frac{1}{2}$	"			
	Black Walnut ..	14.7	14	x 1 $\frac{1}{2}$	Framing.			
	" ..	14.7	14	x 1 $\frac{1}{2}$				
	" ..	14.9	14	x 2	"			
	" ..	14.9	14	x 3 $\frac{1}{2}$	"			
	Birch (Curly) or Walnut.....	12	12	to 16 x 2	"			
	Cherry	14	12	to 16 x 1	"			
	Oak.....	14	10	to 14 x 4	{ Second Class, P.O.&Bag'ge.			
	"	14	10	to 14 x 3 $\frac{1}{2}$				
	"	14	14	x 2 $\frac{1}{2}$	"			
	"	14	14	x 2 $\frac{1}{2}$	"			
	Ash	14	10	to 14 x 3 $\frac{1}{2}$	"			
	"	12	12 $\frac{1}{2}$	x 3 $\frac{1}{2}$	"			
	"	12	10 $\frac{1}{2}$	x 3 $\frac{1}{2}$	"			
	"	12	12	x 3	"			
	"	12	12 $\frac{1}{2}$	x 2 $\frac{1}{2}$	"			
	Red Pine	26	3 $\frac{1}{2}$	x 3 $\frac{1}{2}$	"			
	White Wood...	12	14	x 2	Pass. Car.			
	" ..	12	21	x 2	"			
	White Pine ...	12	12	to 20 x 1 $\frac{1}{2}$	{ Second Class, P.O.&Bag'ge.			
	" ..	8 or 16	6	x 1				
	" ..	12	11	x 1	"			
	" ..	12	6	x 1	"			
	" ..	12	11	x 1	"			
	Spruce	12	7	x 2	"			
	Oak or W. Ash	12 $\frac{1}{2}$	6 $\frac{1}{2}$	x 3 $\frac{1}{2}$	"			
	" ..	12 $\frac{1}{2}$	12 $\frac{1}{2}$	x 3 $\frac{1}{2}$	"			
	Ash	14	10	x 3 $\frac{1}{2}$	"			
	Pine	12	17	x 1 $\frac{1}{2}$	"			
	Ash	14	12	x 2	"			
	Red Pine	12	6	x 1 $\frac{1}{2}$	50 ft. Curs.			
	"	12	6	x 1 $\frac{1}{2}$	40 ft. "			
	"	12	6	x 1 $\frac{1}{2}$	63 ft. "			
	White Pine ...	12	6	x 1	63 ft. "			
	Oak.....	12	10	x 2 $\frac{1}{2}$	Bag. Barrows.			
	"	12	12	x 3 $\frac{1}{2}$	"			
	"	12	10	to 14 x 2	"			
	"	12	7	x 2 $\frac{1}{2}$	Frt. Trucks.			
	White Pine ...	12	12	x 1 $\frac{1}{2}$	Tool Boxes.			
	Bass Wood ...	12	17	x 1	Cupboards,&c.			
	" ..	12	17	x 3	"			
	Oak	13	12	x 2 $\frac{1}{2}$	Box Car.			
	"	13	13	x 2 $\frac{1}{2}$	"			
	"	13	10 $\frac{1}{2}$	x 2 $\frac{1}{2}$	"			
	"	12	13	x 3 $\frac{1}{2}$	"			
	"	9	13	x 3 $\frac{1}{2}$	"			
	"	12 $\frac{1}{2}$	10 $\frac{1}{2}$	x 2	"			
	"	10	10 $\frac{1}{2}$	x 2	"			
	"	10	12 $\frac{1}{2}$	x 2	"			
	"	12	8	x 1 $\frac{1}{2}$	"			
	Pine	14 $\frac{1}{2}$	5 $\frac{1}{2}$	x 1	"			
	"	10 $\frac{1}{2}$	6	x 1	"			
	"	10 $\frac{1}{2}$	5	x 1	"			
	"	9 $\frac{1}{2}$	9	x 2 $\frac{1}{2}$	"			
	Oak	13	11	x 3 $\frac{1}{2}$	Flour Car.			
	"	13	13	x 2 $\frac{1}{2}$	"			
	"	11	11	x 2 $\frac{1}{2}$	"			
	"	13	13	x 3 $\frac{1}{2}$	"			
	"	13	13	x 3 $\frac{1}{2}$	"			
	Ash	8 $\frac{1}{2}$	7	x 1 $\frac{1}{2}$	"			
	"	8 $\frac{1}{2}$	9 $\frac{1}{2}$	x 2 $\frac{1}{2}$	"			
	Pine	17 $\frac{1}{2}$	6	x 1	"			
	"	12 $\frac{1}{2}$	6	x 1	"			
	"	12	{ 10 x 1	"				
	"	12	{ 12 x 1	"				
	"	12	{ 14 x 1	"				
	"	12	{ 10 x 1 $\frac{1}{2}$	"				
	"	12	{ 12 x 1 $\frac{1}{2}$	"				
	"	12	{ 14 x 1 $\frac{1}{2}$	"				
	"	12	{ 10 x 1 $\frac{1}{2}$	"				
	"	12	{ 12 x 1 $\frac{1}{2}$	"				
	"	12	{ 14 x 1 $\frac{1}{2}$	"				
	"	12	{ 10 x 2	"				
	"	12	{ 12 x 2	"				
	"	12	{ 14 x 2	"				

