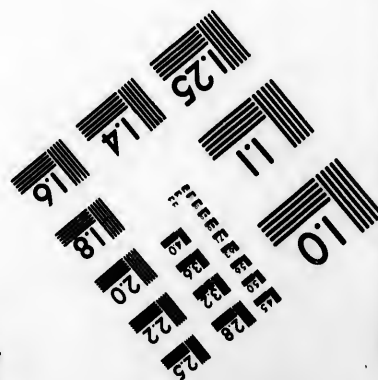
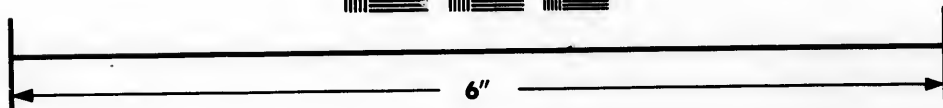
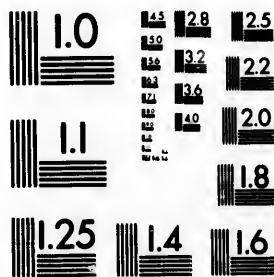

**IMAGE EVALUATION  
TEST TARGET (MT-3)**



**Photographic  
Sciences  
Corporation**

23 WEST MAIN STREET  
WEBSTER, N.Y. 14580  
(716) 872-4503

1.8  
2.0  
2.2  
2.5  
2.8  
3.2  
3.6  
4.0  
4.5  
5.0

**CIHM/ICMH  
Microfiche  
Series.**

**CIHM/ICMH  
Collection de  
microfiches.**



Canadian Institute for Historical Microreproductions / Institut canadien de microreproductions historiques

1.0  
1.1  
1.2  
1.5  
1.8  
2.0  
2.2  
2.5  
2.8  
3.2  
3.6  
4.0  
4.5  
5.0

**© 1984**

Technical and Bibliographic Notes/Notes techniques et bibliographiques

The Institute has attempted to obtain the best original copy available for filming. Features of this copy which may be bibliographically unique, which may alter any of the images in the reproduction, or which may significantly change the usual method of filming, are checked below.

L'Institut a microfilmé le meilleur exemplaire qu'il lui a été possible de se procurer. Les détails de cet exemplaire qui sont peut-être uniques du point de vue bibliographique, qui peuvent modifier une image reproduite, ou qui peuvent exiger une modification dans la méthode normale de filmage sont indiqués ci-dessous.

- Coloured covers/  
Couverture de couleur
- Covers damaged/  
Couverture endommagée
- Covers restored and/or laminated/  
Couverture restaurée et/ou pelliculée
- Cover title missing/  
Le titre de couverture manque
- Coloured maps/  
Cartes géographiques en couleur
- Coloured ink (i.e. other than blue or black)/  
Encre de couleur (i.e. autre que bleue ou noire)
- Coloured plates and/or illustrations/  
Planches et/ou illustrations en couleur
- Bound with other material/  
Relié avec d'autres documents
- Tight binding may cause shadows or distortion  
along interior margin/  
La reliure serrée peut causer de l'ombre ou de la  
distortion le long de la marge intérieure
- Blank leaves added during restoration may  
appear within the text. Whenever possible, these  
have been omitted from filming/  
Il se peut que certaines pages blanches ajoutées  
lors d'une restauration apparaissent dans le texte,  
mais, lorsque cela était possible, ces pages n'ont  
pas été filmées.
- Additional comments: /  
Commentaires supplémentaires: Various pagings.

- Coloured pages/  
Pages de couleur
- Pages damaged/  
Pages endommagées
- Pages restored and/or laminated/  
Pages restaurées et/ou pelliculées
- Pages discoloured, stained or foxed/  
Pages décolorées, tachetées ou piquées
- Pages detached/  
Pages détachées
- Showthrough/  
Transparence
- Quality of print varies/  
Qualité inégale de l'impression
- Includes supplementary material/  
Comprend du matériel supplémentaire
- Only edition available/  
Seule édition disponible
- Pages wholly or partially obscured by errata  
slips, tissues, etc., have been refilmed to  
ensure the best possible image/  
Les pages totalement ou partiellement  
obscurcies par un feuillet d'errata, une pelure,  
etc., ont été filmées à nouveau de façon à  
obtenir la meilleure image possible.

This item is filmed at the reduction ratio checked below/  
Ce document est filmé au taux de réduction indiqué ci-dessous.

10X	14X	18X	22X	26X	30X
<input type="checkbox"/>	<input type="checkbox"/>	<input type="checkbox"/>	<input checked="" type="checkbox"/>	<input type="checkbox"/>	<input type="checkbox"/>
12X	16X	20X	24X	28X	32X

The copy filmed here has been reproduced thanks to the generosity of:

National Library of Canada

The images appearing here are the best quality possible considering the condition and legibility of the original copy and in keeping with the filming contract specifications.

Original copies in printed paper covers are filmed beginning with the front cover and ending on the last page with a printed or illustrated impression, or the back cover when appropriate. All other original copies are filmed beginning on the first page with a printed or illustrated impression, and ending on the last page with a printed or illustrated impression.

The last recorded frame on each microfiche shall contain the symbol  $\rightarrow$  (meaning "CONTINUED"), or the symbol  $\nabla$  (meaning "END"), whichever applies.

Maps, plates, charts, etc., may be filmed at different reduction ratios. Those too large to be entirely included in one exposure are filmed beginning in the upper left hand corner, left to right and top to bottom, as many frames as required. The following diagrams illustrate the method:

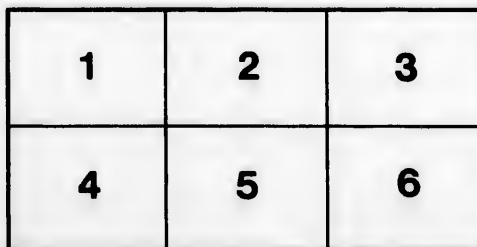
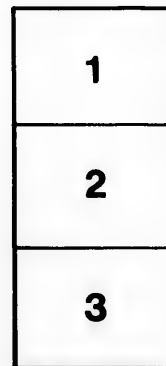

L'exemplaire filmé fut reproduit grâce à la générosité de:

Bibliothèque nationale du Canada

Les images suivantes ont été reproduites avec le plus grand soin, compte tenu de la condition et de la netteté de l'exemplaire filmé, et en conformité avec les conditions du contrat de filmage.

Les exemplaires originaux dont la couverture en papier est imprimée sont filmés en commençant par le premier plat et en terminant soit par la dernière page qui comporte une empreinte d'impression ou d'illustration, soit par le second plat, selon le cas. Tous les autres exemplaires originaux sont filmés en commençant par la première page qui comporte une empreinte d'impression ou d'illustration et en terminant par la dernière page qui comporte une telle empreinte.

Un des symboles suivants apparaîtra sur la dernière image de chaque microfiche, selon le cas: le symbole  $\rightarrow$  signifie "A SUIVRE", le symbole  $\nabla$  signifie "FIN".

Les cartes, planches, tableaux, etc., peuvent être filmés à des taux de réduction différents. Lorsque le document est trop grand pour être reproduit en un seul cliché, il est filmé à partir de l'angle supérieur gauche, de gauche à droite, et de haut en bas, en prenant le nombre d'images nécessaire. Les diagrammes suivants illustrent la méthode.

re  
détails  
es du  
modifier  
r une  
filmage

es

errata  
to

pelure,  
on à

32X



IN

ON

Ex

T

PU

**TABLES,**  
**IN DOLLARS AND CENTS,**  
**SHOWING THE**  
**INTEREST AT 6 AND 7 PER CENT, ON ANY SUM,**

**FROM**

**ONE DOLLAR TO TEN THOUSAND DOLLARS,**

**FROM**

**ONE DAY TO THREE HUNDRED AND SIXTY-FIVE DAYS, AND FROM  
ONE MONTH TO TWELVE MONTHS :**

**ALSO,**

**Exchange on London, in series, from 6 to 16 per cent, advance.**

**THE DECIMAL VALUE OF HALIFAX CURRENCY,**

**FROM ONE FARTHING TO ONE THOUSAND POUNDS.**

---

**By OLIVER BARKER SANSUM.**

---

***Montreal :***

**PUBLISHED BY R. & A. MILLER, 60 ST. FRANCOIS XAVIER STREET.**

***Toronto :***

**R. & A. MILLER, 62 KING STREET EAST.**

**1863.**

HG1628  
S25  
1863

177743

---

Entered according to act of the Provincial Legislature, in the year of our  
Lord one thousand eight hundred and fifty-seven, by R. & A. MILLER, in  
the Office of the Registrar of the Province of Canada.

---

Interest at 6 per cent.,--from 1 to 5 days. From \$1 to \$10,000.

Dolls. Princl	1	2	3	4	5	Dolls. Princl	1	2	3	4	5
	Days Int.	Days Int.	Days Int.	Days Int.	Days Int.		Days Int.	Days Int.	Days Int.	Days Int.	Days Int.
	c.	c.	c.	c.	c.		\$ c.	\$ c.	\$ c.	\$ c.	\$ c.
1	00	00	00	00	00	60	00	01	02	03	04
2	00	00	00	00	00	61	01	02	03	04	05
3	00	00	00	00	00	62	01	02	03	04	05
4	00	00	00	00	00	63	01	02	03	04	05
5	00	00	00	00	00	64	01	02	03	04	05
6	00	00	00	00	00	65	01	02	03	04	05
7	00	00	00	00	00	66	01	02	03	04	05
8	00	00	00	00	00	67	01	02	03	04	05
9	00	00	00	00	00	68	01	02	03	04	05
10	00	00	00	00	00	69	01	02	03	04	05
11	00	00	00	00	00	70	01	02	03	04	05
12	00	00	00	00	00	71	01	02	03	04	05
13	00	00	00	00	01	72	01	02	03	04	05
14	00	00	00	00	01	73	01	02	03	04	06
15	00	00	00	00	01	74	01	02	03	04	06
16	00	00	00	01	01	75	01	02	03	04	06
17	00	00	00	01	01	76	01	02	03	04	08
18	00	00	00	01	01	77	01	02	03	05	06
19	00	00	00	01	01	78	01	02	03	05	08
20	00	00	00	01	01	79	01	02	03	05	06
21	00	00	01	01	01	80	01	02	03	05	06
22	00	00	01	01	01	81	01	02	03	05	06
23	00	00	01	01	01	82	01	02	04	05	06
24	00	00	01	01	01	83	01	02	04	05	06
25	00	00	01	01	02	84	01	02	04	05	06
26	00	00	01	01	02	85	01	02	04	05	06
27	00	00	01	01	02	86	01	02	04	05	07
28	00	00	01	01	02	87	01	02	04	05	07
29	00	00	01	01	02	88	01	02	04	05	07
30	00	00	01	01	02	89	01	02	04	05	07
31	00	01	01	02	02	90	01	02	04	05	07
32	00	01	01	02	02	91	01	02	04	05	07
33	00	01	01	02	02	92	01	03	04	06	07
34	00	01	01	02	02	93	01	03	04	06	07
35	00	01	01	02	02	94	01	03	04	06	07
36	00	01	01	02	02	95	01	03	04	06	07
37	00	01	01	02	03	96	01	03	04	06	07
38	00	01	01	02	03	97	01	03	04	06	07
39	00	01	01	02	03	98	01	03	04	06	08
40	00	01	01	02	03	99	01	03	04	06	08
41	00	01	02	02	03	100	01	03	04	06	08
42	00	01	02	02	03	200	03	06	09	13	16
43	00	01	02	02	03	300	04	09	14	19	24
44	00	01	02	02	03	400	06	13	19	26	32
45	00	01	02	02	03	500	08	16	24	32	41
46	00	01	02	03	03	600	09	19	29	39	49
47	00	01	02	03	03	700	11	23	34	46	57
48	00	01	02	03	03	800	13	26	39	52	65
49	00	01	02	03	04	900	14	29	44	59	74
50	00	01	02	03	04	1000	16	32	49	65	82
51	00	01	02	03	04	2000	32	65	98	1.31	1.64
52	00	01	02	03	04	3000	49	98	1.47	1.97	2.46
53	00	01	02	03	04	4000	65	1.31	1.97	2.62	3.28
54	00	01	02	03	04	5000	82	1.64	2.46	3.28	4.11
55	00	01	02	03	04	6000	98	1.97	2.95	3.94	4.93
56	00	01	02	03	04	7000	1.15	2.30	3.45	4.60	5.75
57	00	01	02	03	04	8000	1.31	2.63	3.94	5.26	6.57
58	00	01	02	03	04	9000	1.47	2.95	4.43	5.91	7.39
59	00	01	02	03	04	10,000	1.64	3.28	4.93	6.57	8.21

Interest at 6 per cent.,—from 6 to 10 days. From \$1 to \$10,000.

Dolls. Princ <sup>l</sup>	Days					Dolls. Princ <sup>l</sup>	Days				
	6 Int.	7 Int.	8 Int.	9 Int.	10 Int.		6 Int.	7 Int.	8 Int.	9 Int.	10 Int.
1	c.	c.	c.	c.	c.	60	\$ c.	\$ c.	\$ c.	\$ c.	\$ c.
2	00	00	00	00	00	61	05	06	07	08	09
3	00	00	00	00	00	62	06	07	08	09	10
4	00	00	00	00	00	63	06	07	08	09	10
5	00	00	00	00	00	64	06	07	08	09	10
6	00	00	00	00	00	65	06	07	08	09	10
7	00	00	00	01	01	66	06	07	08	09	10
8	00	00	01	01	01	67	06	07	08	09	11
9	00	01	01	01	01	68	06	07	08	10	11
10	00	01	01	01	01	69	06	07	09	10	11
11	01	01	01	01	01	70	06	08	09	10	11
12	01	01	01	01	01	71	07	08	09	10	11
13	01	01	01	01	02	72	07	08	09	10	11
14	01	01	01	02	02	73	07	08	09	10	12
15	01	01	01	02	02	74	07	08	09	10	12
16	01	01	02	02	02	75	07	08	09	11	12
17	01	01	02	02	02	76	07	08	09	11	12
18	01	02	02	02	02	77	07	08	10	11	12
19	01	02	02	02	03	78	07	08	10	11	12
20	01	02	02	02	03	79	07	09	10	11	12
21	02	02	02	03	03	80	07	09	10	11	13
22	02	02	02	03	03	81	07	09	10	11	13
23	02	02	03	03	03	82	08	09	10	12	13
24	02	02	03	03	03	83	08	09	10	12	13
25	02	02	03	03	04	84	08	09	11	12	13
26	02	02	03	03	04	85	08	09	11	12	13
27	02	03	03	03	04	86	08	09	11	12	14
28	02	03	03	04	04	87	08	10	11	12	14
29	02	03	03	04	04	88	08	10	11	13	14
30	02	03	03	04	04	89	08	10	11	13	14
31	03	03	04	04	05	90	08	10	11	13	14
32	03	03	04	04	05	91	08	10	11	13	14
33	03	03	04	04	05	92	09	10	12	13	15
34	03	03	04	05	05	93	09	10	12	13	15
35	03	04	04	05	05	94	09	10	12	13	15
36	03	04	04	05	05	95	09	10	12	14	15
37	03	04	04	05	06	96	09	11	12	14	15
38	03	04	04	05	06	97	09	11	12	14	15
39	03	04	05	05	06	98	09	11	12	14	16
40	03	04	05	05	06	99	09	11	13	14	16
41	04	04	05	06	06	100	09	11	13	14	16
42	04	04	05	06	06	200	19	23	26	29	32
43	04	04	05	06	07	300	29	34	39	44	49
44	04	05	05	06	07	400	39	46	52	59	65
45	04	05	05	06	07	500	49	57	65	74	82
46	04	05	06	06	07	600	59	69	78	88	98
47	04	05	06	06	07	700	69	80	92	1.03	1.15
48	04	05	06	07	07	800	78	92	1.05	1.18	1.31
49	04	05	06	07	08	900	88	1.03	1.18	1.33	1.47
50	04	05	06	07	08	1,000	98	1.15	1.31	1.47	1.64
51	05	05	06	07	08	2,000	1.97	2.30	2.63	2.95	3.28
52	05	05	06	07	08	3,000	2.95	3.45	3.94	4.43	4.93
53	05	05	06	07	08	4,000	3.94	4.60	5.26	5.91	6.57
54	05	05	06	07	08	5,000	4.93	5.75	6.57	7.39	8.21
55	05	05	06	07	08	6,000	5.91	6.90	7.89	8.87	9.86
56	05	05	06	07	08	7,000	6.90	8.05	9.20	10.35	11.50
57	05	05	06	07	08	8,000	7.89	9.20	10.52	11.83	13.15
58	05	05	06	07	08	9,000	8.87	10.35	11.83	13.31	14.79
59	05	05	06	07	08	10,000	9.86	11.50	13.15	14.79	16.43

0.

Interest at 6 per cent.,—from 11 to 15 days: From \$1 to \$10,000.

Dolls. Princl.	Days					Dolls. Princl.	Days				
	11 Days Int.	12 Days Int.	13 Days Int.	14 Days Int.	15 Days Int.		11 Days Int.	12 Days Int.	13 Days Int.	14 Days Int.	15 Days Int.
c.	c.	c.	c.	c.	c.		\$ c.	\$ c.	\$ c.	\$ c.	\$ c.
09	1 00	00 00	00 00	00 00	00 00	60	10 11	12 12	13 13	14 14	15 14
10	2 00	00 00	00 00	00 00	00 00	61	11 12	12 13	13 14	14 15	15 15
10	3 00	00 00	00 00	00 00	00 00	62	11 12	12 13	13 14	14 15	15 15
10	4 00	00 00	00 00	00 00	00 00	63	11 12	12 13	13 14	14 15	15 15
10	5 00	00 01	01 01	01 01	01 01	64	11 12	12 13	13 14	14 15	15 15
10	6 01	01 01	01 01	01 01	01 01	65	11 12	12 13	13 14	14 15	15 16
10	7 01	01 01	01 01	01 01	01 01	66	11 13	13 14	14 15	15 16	16 16
11	8 01	01 01	01 01	01 01	01 01	67	12 13	13 14	14 15	15 16	16 16
11	9 01	01 01	01 02	02 02	02 02	68	12 13	13 14	14 15	15 16	16 16
11	10 01	01 02	02 02	02 02	02 02	69	12 13	13 14	14 15	15 17	17 17
11	11 01	02 02	02 02	02 02	02 02	70	12 13	13 14	14 16	16 17	17 17
11	12 02	02 02	02 02	02 02	02 02	71	12 14	14 15	15 16	16 17	17 17
11	13 02	02 02	02 02	02 03	03 03	72	13 14	14 15	15 16	16 17	17 17
12	14 02	02 02	02 03	03 03	03 03	73	13 14	14 15	15 16	16 18	18 18
12	15 02	02 03	03 03	03 03	03 03	74	13 14	14 15	15 17	17 18	18 18
12	16 02	03 03	03 03	03 03	03 03	75	13 14	14 16	16 17	17 18	18 18
12	17 03	03 03	03 03	03 04	04 04	76	13 14	14 16	16 17	17 18	18 18
12	18 03	03 03	03 04	04 04	04 04	77	13 15	15 16	16 17	17 18	18 18
12	19 03	03 04	04 04	04 04	04 04	78	14 15	15 16	16 17	17 19	19 19
12	20 03	03 04	04 04	04 04	04 04	79	14 15	16 16	18 18	19 19	19 19
13	21 03	04 04	04 04	04 05	05 05	80	14 15	16 17	18 19	19 19	19 19
13	22 03	04 04	04 05	05 05	05 05	81	14 15	16 17	18 19	19 19	19 19
13	23 04	04 04	04 05	05 05	05 05	82	14 16	16 17	18 20	20 20	20 20
13	24 04	04 05	05 05	05 05	05 05	83	15 16	16 17	17 19	19 20	20 20
13	25 04	04 05	05 05	05 06	06 06	84	15 16	16 17	17 19	19 20	20 20
13	26 04	05 05	05 05	05 06	06 06	85	15 16	16 18	19 20	20 20	20 20
14	27 04	05 05	05 06	06 06	06 06	86	15 16	16 18	19 21	21 21	21 21
14	28 05	05 05	05 06	06 06	06 06	87	15 17	18 20	20 21	21 21	21 21
14	29 05	05 06	06 06	06 07	07 07	88	15 17	18 20	20 21	21 21	21 21
14	30 05	05 06	06 06	06 07	07 07	89	16 17	19 20	20 21	21 21	21 21
14	31 05	06 06	07 07	07 07	07 07	90	16 17	19 20	20 22	22 22	22 22
14	32 05	06 06	07 07	07 07	07 07	91	16 17	19 20	20 22	22 22	22 22
15	33 05	06 07	07 07	07 08	08 08	92	16 18	19 21	21 22	22 22	22 22
15	34 06	06 07	07 07	07 08	08 08	93	16 18	19 21	21 22	22 22	22 22
15	35 06	06 07	07 08	08 08	08 08	94	16 18	20 21	21 23	23 23	23 23
15	36 06	07 07	07 08	08 08	08 08	95	17 18	20 21	21 23	23 23	23 23
15	37 06	07 07	07 08	08 09	09 09	96	17 18	20 22	22 23	23 23	23 23
15	38 06	07 08	08 08	08 09	09 09	97	17 19	20 22	22 23	23 23	23 23
16	39 07	07 08	08 08	08 09	09 09	98	17 19	20 22	22 24	24 24	24 24
16	40 07	07 08	08 09	09 09	09 09	99	17 19	21 22	22 24	24 24	24 24
16	41 07	08 08	08 09	09 10	10 10	100	18 19	21 23	23 24	24 24	24 24
32	42 07	08 08	08 09	09 10	10 10	200	36 39	42 46	49 49	49 49	49 49
49	43 07	08 09	09 10	10 11	11 11	300	54 59	64 69	74 74	74 74	74 74
65	44 07	08 09	09 10	10 11	11 11	400	72 78	85 92	98 98	98 98	98 98
82	45 08	08 09	09 10	10 11	11 11	500	90 98	106 115	123 123	123 123	123 123
98	46 08	09 09	09 10	10 11	11 11	600	1.08 1.18	1.28 1.38	1.47 1.47	1.47 1.47	1.47 1.47
15	47 08	09 10	10 11	11 11	11 11	700	1.26 1.38	1.49 1.61	1.72 1.72	1.72 1.72	1.72 1.72
31	48 08	09 10	10 11	11 11	11 11	800	1.44 1.57	1.71 1.84	1.97 1.97	1.97 1.97	1.97 1.97
47	49 08	09 10	10 11	11 12	12 12	900	1.62 1.77	1.92 2.07	2.21 2.21	2.21 2.21	2.21 2.21
64	50 09	09 10	10 11	11 12	12 12	1,000	1.80 1.97	2.13 2.30	2.46 2.46	2.46 2.46	2.46 2.46
28	51 09	10 10	10 11	11 12	12 12	2,000	3.61 3.94	4.27 4.60	4.93 4.93	4.93 4.93	4.93 4.93
93	52 09	10 11	11 12	12 13	13 13	3,000	5.42 5.91	6.41 6.90	7.39 7.39	7.39 7.39	7.39 7.39
57	53 09	10 11	11 12	12 13	13 13	4,000	7.23 7.89	8.54 9.20	9.86 9.86	9.86 9.86	9.86 9.86
21	54 09	10 11	11 12	12 13	13 13	5,000	9.04 9.86	10.68 11.50	12.32 12.32	12.32 12.32	12.32 12.32
36	55 09	10 11	11 12	12 13	13 13	6,000	10.84 11.83	12.82 13.80	14.79 14.79	14.79 14.79	14.79 14.79
50	56 10	11 11	11 12	12 13	13 13	7,000	12.65 13.80	14.95 16.11	17.26 17.26	17.26 17.26	17.26 17.26
15	57 10	11 12	12 13	13 14	14 14	8,000	14.46 15.78	17.09 18.41	19.72 19.72	19.72 19.72	19.72 19.72
79	58 10	11 12	12 13	13 14	14 14	9,000	16.27 17.75	19.23 20.71	22.19 22.19	22.19 22.19	22.19 22.19
43	59 10	11 12	12 13	13 14	14 14	10,000	18.08 19.72	21.37 23.01	24.65 24.65	24.65 24.65	24.65 24.65

Interest at 6 per cent.,—from 16 to 20 days. From \$1 to \$10,000.

Dolls. Princ <sup>l</sup>	16	17	18	19	20	Dolls. Princ <sup>l</sup>	16	17	18	19	20
	Days Int.	Days Int.	Days Int.	Days Int.	Days Int.		Days Int.	Days Int.	Days Int.	Days Int.	Days Int.
	c.	c.	c.	c.	c.		\$ c.	\$ c.	\$ c.	\$ c.	\$ c.
1	00	00	00	00	00	60	15	16	17	18	19
2	00	00	00	00	00	61	16	17	18	19	20
3	00	00	00	00	00	62	16	17	18	19	20
4	01	01	01	01	01	63	16	17	18	19	20
5	01	01	01	01	01	64	16	17	18	19	21
6	01	01	01	01	01	65	17	18	19	20	21
7	01	01	02	02	02	66	17	18	19	20	21
8	02	02	02	02	02	67	17	18	19	20	22
9	02	02	02	02	02	68	17	19	20	21	22
10	02	02	02	03	03	69	18	19	20	21	22
11	02	03	03	03	03	70	18	19	20	21	23
12	03	03	03	03	03	71	18	19	21	22	23
13	03	03	03	04	04	72	18	20	21	22	23
14	03	03	04	04	04	73	19	20	21	22	24
15	03	04	04	04	04	74	19	20	21	23	24
16	04	04	04	04	05	75	19	20	22	23	24
17	04	04	05	05	05	76	19	21	22	23	24
18	04	05	05	05	05	77	20	21	22	24	25
19	04	05	05	05	06	78	20	21	23	24	25
20	05	05	05	06	06	79	20	22	23	24	25
21	05	05	06	06	06	80	21	22	23	24	26
22	05	06	06	06	07	81	21	22	23	25	26
23	06	06	06	07	07	82	21	22	24	25	26
24	06	06	07	07	07	83	21	23	24	25	27
25	06	06	07	07	08	84	22	23	24	26	27
26	06	07	07	08	08	85	22	23	25	26	27
27	07	07	07	08	08	86	22	24	25	26	28
28	07	07	08	08	09	87	22	24	25	27	28
29	07	08	08	09	09	88	23	24	26	27	28
30	07	08	08	09	09	89	23	24	26	27	29
31	08	08	09	09	10	90	23	25	26	28	29
32	08	08	09	09	10	91	23	25	26	28	29
33	08	09	09	10	10	92	24	25	27	28	30
34	08	09	10	10	11	93	24	25	27	29	30
35	09	09	10	10	11	94	24	26	27	29	30
36	09	10	10	11	11	95	24	26	28	29	31
37	09	10	10	11	12	96	25	26	28	29	31
38	09	10	11	11	12	97	25	27	28	30	31
39	10	10	11	12	12	98	25	27	28	30	32
40	10	11	11	12	13	99	26	27	29	30	32
41	10	11	12	12	13	100	26	27	29	31	32
42	11	11	12	13	13	200	52	55	59	62	65
43	11	12	12	13	14	300	78	83	88	93	98
44	11	12	13	13	14	400	1.05	1.11	1.18	1.24	1.31
45	11	12	13	14	14	500	1.31	1.39	1.47	1.56	1.64
46	12	12	13	14	15	600	1.57	1.67	1.77	1.87	1.97
47	12	13	13	14	15	700	1.84	1.95	2.07	2.18	2.30
48	12	13	14	14	15	800	2.10	2.23	2.36	2.49	2.63
49	12	13	14	15	16	900	2.36	2.51	2.66	2.81	2.95
50	13	13	14	15	16	1,000	2.63	2.79	2.95	3.12	3.28
51	13	14	15	15	16	2,000	5.26	5.58	5.91	6.24	6.57
52	13	14	15	16	17	3,000	7.89	8.38	8.87	9.37	9.86
53	13	14	15	16	17	4,000	10.52	11.17	11.83	12.49	13.15
54	14	15	15	16	17	5,000	13.15	13.97	14.79	15.61	16.43
55	14	15	16	17	18	6,000	15.78	16.76	17.75	18.74	19.72
56	14	15	16	17	18	7,000	18.41	19.56	20.71	21.86	23.01
57	14	15	16	17	18	8,000	21.04	22.35	23.67	24.98	26.30
58	15	16	17	18	19	9,000	23.67	25.15	26.63	28.11	29.58
59	15	16	17	18	19	10,000	26.30	27.94	29.58	31.23	32.87

,000.

Interest at 6 per cent.,—from 21 to 25 days. From \$1 to \$10,000.

20 Days Int.	Dolla. Princ'l	21	22	23	24	25	Dolla. Princ'l	21	22	23	24	25
		Days Int.	Days Int.	Days Int.	Days Int.	Days Int.		Days Int.	Days Int.	Days Int.	Days Int.	Days Int.
\$ c.		c.	c.	c.	c.	c.		\$ c.	\$ c.	\$ c.	\$ c.	\$ c.
19	1	00	00	00	00	00	60	20	21	22	23	24
20	2	00	00	00	00	00	61	21	22	23	24	25
20	3	01	01	01	01	01	62	21	22	23	24	25
21	4	01	01	01	01	01	63	21	22	23	24	25
21	5	01	01	01	01	02	64	22	23	24	25	26
21	6	02	02	02	02	02	65	22	23	24	25	26
22	7	02	02	02	02	02	66	22	23	24	26	27
22	8	02	02	03	03	03	67	23	24	25	26	27
22	9	03	03	03	03	03	68	23	24	25	26	27
22	10	03	03	03	03	04	69	23	24	26	27	28
23	11	03	03	04	04	04	70	24	25	26	27	28
23	12	04	04	04	04	04	71	24	25	26	28	29
24	13	04	04	04	05	05	72	24	26	27	28	29
24	14	04	05	05	05	05	73	25	26	27	28	30
24	15	05	05	05	05	06	74	25	26	27	29	30
24	16	05	05	06	06	06	75	25	27	28	29	30
25	17	05	06	06	06	06	76	26	27	28	29	31
25	18	06	06	06	07	07	77	26	27	29	30	31
25	19	06	06	07	07	07	78	26	28	29	30	32
26	20	06	07	07	07	08	79	27	28	29	31	32
26	21	07	07	07	08	08	80	27	28	30	31	32
26	22	07	07	08	08	09	81	27	29	30	31	33
27	23	07	08	08	09	09	82	28	29	31	32	33
27	24	08	08	09	09	09	83	28	30	31	32	34
27	25	08	09	09	09	10	84	28	30	31	33	34
28	26	08	09	09	10	10	85	29	30	32	33	34
28	27	09	09	10	10	11	86	29	31	32	33	35
28	28	09	10	10	11	11	87	30	31	32	34	35
29	29	10	10	10	11	11	88	30	31	33	34	36
29	30	10	10	11	11	12	89	30	32	33	35	36
29	31	10	11	11	12	12	90	31	32	34	35	36
30	32	11	11	12	12	13	91	31	32	34	35	37
30	33	11	11	12	13	13	92	31	33	34	36	37
30	34	11	12	12	13	13	93	32	33	35	36	38
31	35	12	12	13	13	14	94	32	33	35	37	38
31	36	12	13	13	14	14	95	32	34	35	37	39
31	37	12	13	13	14	15	96	33	34	36	37	39
32	38	13	13	14	14	15	97	33	35	36	38	39
32	39	13	14	14	15	16	98	33	35	37	38	40
32	40	13	14	15	15	16	99	34	35	37	39	40
65	41	14	14	15	16	16	100	34	36	37	39	41
98	42	14	15	15	16	17	200	69	72	75	78	82
1.31	43	14	15	16	16	17	300	1.03	1.08	1.13	1.18	1.23
1.64	44	15	15	16	17	18	400	1.38	1.44	1.51	1.57	1.64
1.97	45	15	16	17	17	18	500	1.72	1.80	1.89	1.97	2.05
2.30	46	15	16	17	18	18	600	2.07	2.17	2.26	2.36	2.46
2.63	47	16	16	17	18	19	700	2.41	2.53	2.64	2.76	2.87
2.95	48	16	17	18	18	19	800	2.76	2.89	3.02	3.15	3.28
3.28	49	16	17	18	19	20	900	3.10	3.25	3.40	3.55	3.69
6.57	50	17	18	18	19	20	1,000	3.45	3.61	3.78	3.94	4.11
9.86	51	17	18	19	20	20	2,000	6.90	7.23	7.56	7.89	8.21
13.15	52	17	18	19	20	21	3,000	10.35	10.84	11.34	11.83	12.32
16.43	53	18	19	20	20	21	4,000	13.80	14.46	15.12	15.78	16.43
19.72	54	18	19	20	21	22	5,000	17.26	18.08	18.90	19.72	20.54
23.01	55	18	19	20	21	22	6,000	20.71	21.69	22.68	23.67	24.65
26.30	56	19	20	21	22	23	7,000	24.16	25.31	26.46	27.61	28.76
29.58	57	19	20	21	22	23	8,000	27.61	28.93	30.24	31.56	32.87
2.87	58	20	20	21	22	23	9,000	31.06	32.54	34.02	35.50	36.98
	59	20	21	22	23	24	10,000	34.52	36.16	37.80	39.45	41.09



*Interest at 6 per cent.,—from 26 to 30 days. From \$1 to \$10,000.*

Dolls. Princ'l	26	27	28	29	30	Dolls. Princ'l	26	27	28	29	30
	Days Int.	Days Int.	Days Int.	Days Int.	Days Int.		Days Int.	Days Int.	Days Int.	Days Int.	Days Int.
1	00	c.	c.	c.	c.	60	\$ c.	\$ c.	\$ c.	\$ c.	\$ c.
2	00	00	00	00	00	61	26	27	28	29	30
3	01	01	01	01	01	62	26	27	28	29	30
4	01	01	01	01	01	63	26	27	28	30	31
5	02	02	02	02	02	64	27	28	29	30	31
6	02	02	02	02	02	65	27	28	29	30	32
7	02	03	03	03	03	66	28	29	30	31	32
8	03	03	03	03	03	67	28	29	30	31	33
9	03	03	04	04	04	68	29	30	31	32	33
10	04	04	04	04	04	69	29	30	31	32	34
11	04	04	05	05	05	70	29	31	32	33	34
12	05	05	05	05	05	71	30	31	32	33	35
13	05	05	05	06	06	72	30	31	33	34	35
14	05	06	06	06	06	73	31	32	33	34	36
15	06	06	06	07	07	74	31	32	34	35	36
16	06	07	07	07	07	75	32	33	34	35	36
17	07	07	07	08	08	76	32	33	34	36	37
18	07	07	08	08	08	77	32	34	35	36	37
19	08	08	08	09	09	78	33	34	35	37	38
20	08	08	09	09	09	79	33	35	36	37	38
21	08	09	09	10	10	80	34	35	36	38	39
22	09	09	10	10	10	81	34	35	37	38	39
23	09	10	10	10	11	82	35	36	37	39	40
24	10	10	11	11	11	83	35	36	38	39	40
25	10	11	11	11	12	84	35	37	38	40	41
26	11	11	11	12	12	85	36	37	39	40	41
27	11	11	12	12	12	86	36	38	39	40	42
28	11	12	12	13	13	87	37	38	40	41	42
29	12	12	13	13	14	88	37	39	40	41	43
30	12	13	13	14	14	89	38	39	40	42	43
31	13	13	14	14	15	90	38	39	41	42	44
32	13	14	14	15	15	91	38	40	41	43	44
33	14	14	15	15	16	92	39	40	42	43	45
34	14	15	15	16	16	93	39	41	42	44	45
35	14	15	16	16	17	94	40	41	43	44	46
36	15	15	16	17	17	95	40	42	43	45	46
37	15	16	17	17	18	96	41	42	44	45	47
38	16	16	17	18	18	97	41	43	44	46	47
39	16	17	17	18	19	98	41	43	45	46	48
40	17	17	18	19	19	99	42	43	45	47	48
41	17	18	18	19	20	100	42	44	46	47	49
42	17	18	19	20	20	200	85	88	92	95	98
43	18	19	19	20	21	300	1.28	1.33	1.38	1.43	1.47
44	18	19	20	20	21	400	1.71	1.77	1.84	1.90	1.97
45	19	19	20	21	22	500	2.13	2.21	2.30	2.38	2.46
46	19	20	21	21	22	600	2.56	2.66	2.78	2.86	2.95
47	20	20	21	22	23	700	2.99	3.10	3.22	3.33	3.45
48	20	21	22	22	23	800	3.41	3.55	3.68	3.81	3.94
49	20	21	22	23	24	900	3.84	3.99	4.14	4.29	4.43
50	21	22	23	23	24	1,000	4.27	4.43	4.60	4.76	4.93
51	21	22	23	24	25	2,000	8.54	8.87	9.20	9.53	9.86
52	22	23	23	24	25	3,000	12.82	13.31	13.80	14.30	14.79
53	22	23	24	25	26	4,000	17.09	17.75	18.41	19.06	19.72
54	23	23	24	25	26	5,000	21.37	22.19	23.01	23.83	24.65
55	23	24	25	26	27	6,000	25.64	26.63	27.61	28.60	29.58
56	23	24	25	26	27	7,000	29.91	31.06	32.21	33.37	34.52
57	24	25	26	27	28	8,000	34.19	35.50	36.82	38.13	39.45
58	24	25	26	27	28	9,000	38.46	39.94	41.42	42.90	44.38
59	25	26	27	28	29	10,000	42.74	44.38	46.02	47.67	49.31

000.

Interest at 6 per cent.,—from 31 to 35 days. From \$1 to \$10,000.

30 Days Int.	Dolls. Princ'l					Dolls. Princ'l	31 Days Int.		32 Days Int.		33 Days Int.		34 Days Int.		35 Days Int.	
	c.	c.	c.	c.	c.		\$	c.	\$	c.	\$	c.	\$	c.	\$	c.
29	1	00	00	00	00	60	30	31	32	33	34	35	36	37	38	39
80	2	01	01	01	01	61	31	32	33	34	35	36	37	38	39	40
30	3	01	01	01	01	62	31	32	33	34	35	36	37	38	39	40
31	4	02	02	02	02	63	32	33	34	35	36	37	38	39	40	41
32	5	02	02	02	02	64	32	33	34	35	36	37	38	39	40	41
32	6	03	03	03	03	65	33	34	35	36	37	38	39	40	41	42
33	7	03	03	03	03	66	33	34	35	36	37	38	39	40	41	42
33	8	04	04	04	04	67	34	35	36	37	38	39	40	41	42	43
34	9	04	04	04	04	68	34	35	36	37	38	39	40	41	42	43
34	10	05	05	05	05	69	35	36	37	38	39	40	41	42	43	44
35	11	05	05	05	05	70	35	36	37	38	39	40	41	42	43	44
35	12	06	06	06	06	71	36	37	38	39	40	41	42	43	44	45
36	13	06	06	07	07	72	36	37	38	39	40	41	42	43	44	45
36	14	07	07	07	07	73	37	38	39	40	41	42	43	44	45	46
36	15	07	07	08	08	74	37	38	39	40	41	42	43	44	45	46
37	16	08	08	08	08	75	38	39	40	41	42	43	44	45	46	47
37	17	08	08	09	09	76	38	39	40	41	42	43	44	45	46	47
38	18	09	09	09	10	77	39	40	41	42	43	44	45	46	47	48
38	19	09	09	10	10	78	39	40	41	42	43	44	45	46	47	48
39	20	10	10	10	11	79	40	41	42	43	44	45	46	47	48	49
39	21	10	11	11	11	80	40	41	42	43	44	45	46	47	48	49
40	22	11	11	11	12	81	41	42	43	44	45	46	47	48	49	50
40	23	11	12	12	12	82	41	42	43	44	45	46	47	48	49	50
41	24	12	12	13	13	83	42	43	44	45	46	47	48	49	50	51
41	25	12	13	13	13	84	42	43	44	45	46	47	48	49	50	51
42	26	13	13	14	14	85	43	44	45	46	47	48	49	50	51	52
42	27	13	14	14	15	86	43	44	45	46	47	48	49	50	51	52
43	28	14	14	15	15	87	44	45	46	47	48	49	50	51	52	53
43	29	14	15	15	16	88	44	45	46	47	48	49	50	51	52	53
44	30	15	15	16	16	89	45	46	47	48	49	50	51	52	53	54
44	31	15	16	16	17	90	45	46	47	48	49	50	51	52	53	54
45	32	16	16	17	17	91	46	47	48	49	50	51	52	53	54	55
45	33	16	17	17	18	92	46	47	48	49	50	51	52	53	54	55
46	34	17	17	18	18	93	47	48	49	50	51	52	53	54	55	56
46	35	17	18	18	19	94	47	48	49	50	51	52	53	54	55	56
47	36	18	18	19	20	95	48	49	50	51	52	53	54	55	56	57
47	37	18	19	20	20	96	48	49	50	51	52	53	54	55	56	57
48	38	19	19	20	21	97	49	50	51	52	53	54	55	56	57	58
48	39	19	20	21	21	98	49	50	51	52	53	54	55	56	57	58
49	40	20	21	21	22	99	50	51	52	53	54	55	56	57	58	59
98	41	20	21	22	22	100	50	51	52	53	54	55	56	57	58	59
1.47	42	21	22	22	23	200	1.01	1.05	1.08	1.11	1.15	1.18	1.22	1.25	1.29	1.33
1.97	43	21	22	23	24	300	1.52	1.57	1.62	1.67	1.72	1.77	1.82	1.87	1.92	1.97
2.46	44	22	23	23	24	400	2.03	2.10	2.17	2.23	2.30	2.36	2.42	2.48	2.54	2.60
2.95	45	22	23	24	25	500	2.54	2.63	2.71	2.79	2.87	2.95	3.03	3.11	3.19	3.27
3.45	46	23	24	24	25	600	3.05	3.15	3.25	3.35	3.45	3.55	3.65	3.75	3.85	3.95
3.94	47	23	24	25	26	700	3.56	3.68	3.79	3.91	4.02	4.14	4.26	4.37	4.49	4.60
4.43	48	24	25	26	27	800	4.07	4.20	4.34	4.47	4.60	4.73	4.86	4.99	5.12	5.25
4.93	49	24	25	26	27	900	4.58	4.73	4.88	5.03	5.17	5.32	5.47	5.61	5.76	5.90
5.43	50	25	26	27	28	1,000	5.09	5.26	5.42	5.58	5.75	5.91	6.07	6.23	6.39	6.55
5.93	51	25	26	27	28	2,000	10.19	10.52	10.84	11.17	11.50	11.83	12.16	12.49	12.82	13.15
6.43	52	26	27	28	29	3,000	15.28	15.78	16.27	16.76	17.25	17.74	18.23	18.72	19.21	19.70
6.93	53	27	27	28	29	4,000	20.38	21.04	21.69	22.35	23.01	23.66	24.32	24.97	25.63	26.28
7.43	54	27	28	29	30	5,000	25.47	26.30	27.12	27.94	28.76	29.58	30.40	31.22	32.04	32.86
7.93	55	28	28	29	30	6,000	30.57	31.56	32.54	33.53	34.52	35.51	36.50	37.49	38.48	39.47
8.43	56	28	29	30	31	7,000	35.67	36.82	37.97	39.12	40.27	41.42	42.57	43.72	44.87	46.02
8.93	57	29	29	30	31	8,000	40.76	42.08	43.39	44.71	46.02	47.34	48.65	49.97	51.28	52.59
9.43	58	29	30	31	32	9,000	45.86	47.34	48.82	50.30	51.78	53.26	54.74	56.22	57.70	59.18
9.93	59	30	31	32	33	10,000	50.95	52.60	54.24	55.89	57.53	59.17	60.81	62.45	64.09	65.73

*Interest at 6 per cent.,—from 36 to 40 days. From \$1 to \$10,000.*

Dolls. Princ'l	36 Days	37 Days	38 Days	39 Days	40 Days	Dolls. Princ'l	36 Days	37 Days	38 Days	39 Days	40 Days
	Int.	Int.	Int.	Int.	Int.		Int.	Int.	Int.	Int.	Int.
	c.	c.	c.	c.	c.		\$ c.	\$ c.	\$ c.	\$ c.	\$ c.
1	00	00	00	00	00	60	35	36	37	38	39
2	01	01	01	01	01	61	36	37	38	39	40
3	01	01	01	01	01	62	36	37	38	39	40
4	02	02	02	02	02	63	37	38	39	40	41
5	02	03	03	03	03	64	37	38	39	41	42
6	03	03	03	03	03	65	38	39	40	41	42
7	04	04	04	04	04	66	39	40	41	42	43
8	04	04	04	05	05	67	39	40	41	42	44
9	05	05	05	05	05	68	40	41	42	43	44
10	05	06	06	06	06	69	40	41	43	44	45
11	06	06	06	07	07	70	41	42	43	44	46
12	07	07	07	07	07	71	42	43	44	45	46
13	07	07	08	08	08	72	42	43	44	46	47
14	08	08	08	08	09	73	43	44	45	46	48
15	08	09	09	09	09	74	43	45	46	47	48
16	09	09	09	10	10	75	44	45	46	48	49
17	10	10	10	10	11	76	44	46	47	48	49
18	10	10	11	11	11	77	45	46	48	49	50
19	11	11	11	12	12	78	46	47	48	50	51
20	11	12	12	12	13	79	46	48	49	50	51
21	12	12	13	13	13	80	47	48	49	51	52
22	13	13	13	14	14	81	47	49	50	51	53
23	13	13	14	14	15	82	48	49	51	52	53
24	14	14	14	15	15	83	49	50	51	53	54
25	14	15	15	16	16	84	49	51	52	53	55
26	15	15	16	16	17	85	50	51	53	54	55
27	15	16	16	17	17	86	50	52	53	55	56
28	16	17	17	17	18	87	51	52	54	55	57
29	17	17	18	18	19	88	52	53	54	56	57
30	17	18	18	19	19	89	52	54	55	57	58
31	18	18	19	19	20	90	53	54	56	57	59
32	18	19	19	20	21	91	53	55	56	58	59
33	19	20	20	21	21	92	54	55	57	58	60
34	20	20	21	21	22	93	55	56	58	59	61
35	20	21	21	22	23	94	55	57	58	60	61
36	21	21	22	23	23	95	56	57	59	60	62
37	21	22	23	23	24	96	56	58	59	61	63
38	22	23	23	24	24	97	57	58	60	62	63
39	23	23	24	25	25	98	57	59	61	62	64
40	23	24	24	25	26	99	58	60	61	63	65
41	24	24	25	26	26	100	59	60	62	64	65
42	24	25	26	26	27	200	1.18	1.21	1.24	1.28	1.31
43	25	26	26	27	28	300	1.77	1.82	1.87	1.92	1.97
44	26	26	27	28	28	400	2.36	2.43	2.49	2.56	2.63
45	26	27	28	28	29	500	2.95	3.04	3.12	3.20	3.28
46	27	27	28	29	30	600	3.55	3.64	3.74	3.84	3.94
47	27	28	29	30	30	700	4.14	4.25	4.37	4.48	4.60
48	28	29	29	30	31	800	4.73	4.86	4.99	5.12	5.26
49	28	29	30	31	32	900	5.32	5.47	5.62	5.77	5.91
50	29	30	31	32	22	1,000	5.91	6.08	6.24	6.41	6.57
51	30	31	31	32	33	2,000	11.83	12.16	12.49	12.82	13.15
52	30	31	32	33	34	3,000	17.75	18.24	18.74	19.23	19.72
53	31	32	33	33	34	4,000	23.67	24.32	24.98	25.64	26.30
54	31	32	33	34	35	5,000	29.58	30.41	31.23	32.05	32.87
55	32	33	34	35	36	6,000	35.50	36.49	37.47	38.46	39.45
56	33	34	34	35	36	7,000	41.42	42.57	43.72	44.87	46.02
57	33	34	35	36	37	8,000	47.34	48.65	49.97	51.28	52.60
58	34	35	36	37	38	9,000	53.26	54.74	56.21	57.69	59.17
59	34	35	36	37	38	10,000	59.17	60.82	62.46	64.11	65.75

000.

Interest at 6 per cent, —from 41 to 45 days. From \$1 to \$10,000

40  
Days  
Int.c.  
39  
40  
40  
41  
42  
42  
43  
44  
44  
45  
46  
46  
47  
48  
48  
49  
49  
50  
51  
51  
52  
53  
53  
54  
55  
55  
56  
57  
57  
58  
59  
59  
60  
61  
61  
62  
63  
63  
64  
65  
65  
31  
97  
63  
28  
94  
60  
26  
91  
57  
15  
72  
30  
87  
45  
02  
60  
17  
76

Dolls. Princ'l	41		42		43		44		45		Dolls. Princ'l	41		42		43		44		45	
	Days Int.	Days Int.	Days Int.	Days Int.	Days Int.	Days Int.	Days Int.	Days Int.	Days Int.	Days Int.		Days Int.	Days Int.	Days Int.	Days Int.	Days Int.	Days Int.	Days Int.	Days Int.	Days Int.	Days Int.
1	c.	c.	c.	c.	c.	c.					60	\$	c.	\$	c.	\$	c.	\$	c.	\$	c.
2	00	00	00	00	00	00					.60		40		41		42		43		44
3	01	01	01	01	01	01					.61		41		42		43		44		45
4	02	02	02	02	02	02					.62		42		43		44		45		46
5	03	03	03	03	03	03					.63		43		44		45		46		47
6	04	04	04	04	04	04					.64		44		45		46		47		48
7	04	04	04	04	05	05					.65		45		46		47		48		49
8	05	05	05	05	05	05					.66		46		47		48		49		50
9	06	06	06	06	06	06					.67		47		48		49		50		51
10	06	06	07	07	07	07					.68		48		49		50		51		52
11	07	07	07	07	07	08					.69		49		50		51		52		53
12	08	08	08	08	08	08					.70		50		51		52		53		54
13	08	08	09	09	09	09					.71		51		52		53		54		55
14	09	09	09	10	10	10					.72		52		53		54		55		56
15	10	10	10	10	10	11					.73		53		54		55		56		57
16	10	11	11	11	11	11					.74		54		55		56		57		58
17	11	11	12	12	12	12					.75		55		56		57		58		59
18	12	12	12	13	13	13					.76		56		57		58		59		60
19	12	13	13	13	14	14					.77		57		58		59		60		61
20	13	13	14	14	14	14					.78		58		59		60		61		62
21	14	14	14	15	15	15					.79		59		60		61		62		63
22	14	15	15	15	15	16					.80		60		61		62		63		64
23	15	15	16	16	16	17					.81		61		62		63		64		65
24	16	16	16	17	17	17					.82		62		63		64		65		66
25	16	17	17	18	18	18					.83		63		64		65		66		67
26	17	17	18	18	18	19					.84		64		65		66		67		68
27	18	18	19	19	19	19					.85		65		66		67		68		69
28	18	19	19	20	20	20					.86		66		67		68		69		70
29	19	20	20	20	21	21					.87		67		68		69		70		71
30	20	20	21	21	21	22					.88		68		69		70		71		72
31	20	21	21	22	22	22					.89		69		70		71		72		73
32	21	22	22	23	23	23					.90		70		71		72		73		74
33	22	22	23	23	24	24					.91		71		72		73		74		75
34	22	23	24	24	24	25					.92		72		73		74		75		76
35	23	24	24	25	25	25					.93		73		74		75		76		77
36	24	24	25	26	26	26					.94		74		75		76		77		78
37	24	25	26	26	27	27					.95		75		76		77		78		79
38	25	26	26	27	28	28					.96		76		77		78		79		80
39	26	26	27	28	28	29					.97		77		78		79		80		81
40	26	27	28	28	29	29					.98		78		79		80		81		82
41	27	28	28	29	30	30					.99		79		80		81		82		83
42	28	28	29	30	31	31					1.00		80	1.34	1.38	1.41	1.42	1.47			1.47
43	28	29	30	31	31	32					200	2.02	2.07	2.12	2.17	2.21	2.26	2.31			2.31
44	29	30	31	31	32	32					300	2.69	2.76	2.82	2.89	2.95	3.01	3.07			3.07
45	30	31	31	32	33	33					400	3.37	3.45	3.53	3.61	3.69	3.77	3.85			3.85
46	31	31	32	33	34	34					500	4.04	4.14	4.24	4.34	4.43	4.53	4.63			4.63
47	31	32	33	33	34	35					600	4.71	4.83	4.94	5.06	5.17	5.29	5.41			5.41
48	32	33	33	34	35	36					700	5.39	5.52	5.65	5.78	5.91	6.05	6.18			6.18
49	33	33	34	35	36	37					800	6.06	6.21	6.36	6.51	6.65	6.81	6.96			6.96
50	33	34	35	36	36	38					900	6.74	6.90	7.06	7.23	7.39	7.56	7.73			7.73
51	34	35	36	36	37	39					1,000	7.41	7.59	7.76	7.94	8.13	8.32	8.51			8.51
52	35	35	36	37	38	40					2,000	13.47	13.80	14.13	14.46	14.79	15.12	15.45			15.45
53	35	36	37	38	39	41					3,000	20.21	20.71	21.20	21.69	22.19	22.68	23.17			23.17
54	36	37	38	39	40	42					4,000	26.95	27.61	28.27	28.93	29.58	30.23	30.88			30.88
55	37	37	38	39	40	43					5,000	33.69	34.52	35.34	36.16	36.98	37.79	38.60			38.60
56	37	38	39	40	41	44					6,000	40.43	41.42	42.41	43.39	44.38	45.36	46.34			46.34
57	38	39	40	41	42	45					7,000	47.17	48.32	49.47	50.63	51.78	52.93	54.08			54.08
58	39	40	41	42	43	46					8,000	53.91	55.23	56.54	57.86	59.17	60.48	61.79			61.79
59	39	40	41	42	43	47					9,000	60.65	62.13	63.61	65.09	66.57	68.05	69.53			69.53
	39	40	41	42	43	48					10,000	67.39	69.04	70.68	72.32	73.97	75.61	77.25			77.25

Interest at 6 per cent.,—from 46 to 50 days. From \$1 to \$10,000.

Dolls. Princ <sup>l</sup>	46 Days Int.		47 Days Int.		48 Days Int.		49 Days Int.		50 Days Int.		Dolls. Princ <sup>l</sup>	46 Days Int.		47 Days Int.		48 Days Int.		49 Days Int.		50 Days Int.	
	c.	c.	c.	c.	c.	c.	c.	c.	c.	c.		\$	c.	\$	c.	\$	c.	\$	c.	\$	c.
1	00	00	00	00	00	00	60	45	46	47	48	49									
2	01	01	01	01	01	01	61	46	47	48	49	50									
3	02	02	02	02	02	02	62	46	47	48	49	50									
4	03	03	03	03	03	03	63	47	48	49	50	51									
5	03	03	03	04	04	04	64	48	49	50	51	52									
6	04	04	04	04	04	04	65	49	50	51	52	53									
7	05	05	05	05	05	05	66	49	50	52	53	54									
8	06	06	06	06	06	06	67	50	51	52	54	55									
9	06	06	07	07	07	07	68	51	52	53	54	55									
10	07	07	07	08	08	08	69	52	53	54	55	56									
11	08	08	08	08	09	09	70	52	54	55	56	57									
12	09	09	09	09	09	09	71	53	54	56	57	58									
13	09	10	10	10	10	10	72	54	55	56	57	59									
14	10	10	11	11	11	11	73	55	56	57	58	60									
15	11	11	11	12	12	12	74	55	57	58	59	60									
16	12	12	12	12	13	13	75	56	57	59	60	61									
17	12	13	15	13	13	13	76	57	58	59	61	62									
18	13	13	14	14	14	14	77	58	59	60	62	63									
19	14	14	14	15	15	15	78	58	60	61	62	64									
20	15	15	15	16	16	16	79	59	61	62	63	64									
21	15	16	16	16	17	17	80	60	61	63	64	65									
22	16	16	17	17	18	18	81	61	62	63	65	66									
23	17	17	18	18	18	18	82	62	63	64	66	67									
24	18	18	18	19	19	19	83	62	64	65	66	68									
25	18	19	19	20	20	20	84	63	64	66	67	69									
26	19	20	20	20	21	21	85	64	65	67	68	69									
27	20	20	21	21	22	22	86	65	66	67	69	70									
28	21	21	22	22	23	23	87	65	67	68	70	71									
29	21	22	22	23	23	23	88	66	67	69	70	72									
30	22	23	23	24	24	24	89	67	68	70	71	73									
31	23	23	24	24	25	25	90	68	69	71	72	73									
32	24	24	25	25	26	26	91	68	70	71	73	74									
33	24	25	26	26	27	27	92	69	71	72	74	75									
34	25	26	26	27	27	27	93	70	71	73	74	76									
35	26	27	27	28	28	28	94	71	72	74	75	77									
36	27	27	28	28	29	29	95	71	73	74	76	78									
37	27	28	29	29	30	30	96	72	74	75	77	78									
38	28	29	29	30	31	31	97	73	74	76	78	79									
39	29	30	30	31	32	32	98	74	75	77	78	80									
40	30	30	31	32	32	32	99	74	76	78	79	81									
41	31	31	32	33	33	33	100	75	77	78	80	82									
42	31	32	33	33	34	34	200	1.51	1.54	1.57	1.61	1.64									
43	32	33	33	34	35	35	300	2.26	2.31	2.36	2.41	2.46									
44	33	33	34	35	36	36	400	3.02	3.09	3.15	3.22	3.28									
45	34	34	35	36	36	36	500	3.78	3.86	3.94	4.02	4.11									
46	34	35	36	37	37	37	600	4.53	4.63	4.73	4.83	4.93									
47	35	36	37	37	38	38	700	5.29	5.40	5.52	5.63	5.75									
48	36	37	37	38	39	39	800	6.04	6.18	6.31	6.44	6.57									
49	37	37	38	39	40	40	900	6.80	6.95	7.10	7.24	7.39									
50	37	38	39	40	41	41	1,000	7.56	7.72	7.89	8.05	8.21									
51	38	39	40	41	41	41	2,000	15.12	15.45	15.78	16.11	16.43									
52	39	40	41	41	42	42	3,000	22.68	23.17	23.67	24.16	24.65									
53	40	40	41	42	43	43	4,000	30.24	30.90	31.56	32.21	32.87									
54	40	41	42	43	44	44	5,000	37.80	38.63	39.45	40.27	41.09									
55	41	42	43	44	45	45	6,000	45.37	46.35	47.34	48.32	49.31									
56	42	43	44	45	46	46	7,000	52.93	54.08	55.23	56.38	57.53									
57	43	44	44	45	46	46	8,000	60.49	61.80	63.12	64.43	65.75									
58	43	44	45	46	47	47	9,000	68.05	69.53	71.01	72.49	73.97									
59	44	45	46	47	48	48	10,000	75.61	77.26	78.90	80.54	82.19									

Interest at 6 per cent — from 51 to 55 days. From \$1 to \$10,000.

Dolls. Princ'l	51	52	53	54	55	Dolls. Princ'l	51	52	53	54	55	
	Days Int.	Days Int.	Days Int.	Days Int.	Days Int.		Days Int.	Days Int.	Days Int.	Days Int.	Days Int.	
1	00	00	00	00	00	60	\$ 50	\$ 51	\$ 52	\$ 53	\$ 54	\$ 55
2	01	01	01	01	01	61	51	52	53	54	55	56
3	02	02	02	02	02	62	51	52	54	55	56	57
4	03	03	03	03	03	63	52	53	54	55	56	57
5	04	04	04	04	04	64	53	54	55	56	57	58
6	05	05	05	05	05	65	54	55	56	57	58	59
7	05	05	06	06	06	66	55	56	57	58	59	60
8	06	06	06	07	07	67	56	57	58	59	60	61
9	07	07	07	07	08	68	57	58	59	60	61	62
10	08	08	08	08	09	69	57	58	60	61	62	63
11	09	09	09	09	09	70	58	59	60	62	63	64
12	10	10	10	10	10	71	59	60	61	63	64	65
13	10	11	11	11	11	72	60	61	62	63	65	66
14	11	11	12	12	12	73	61	62	63	64	66	67
15	12	12	13	13	13	74	62	63	64	65	66	67
16	13	13	13	14	14	75	62	64	65	66	67	68
17	14	14	14	15	15	76	63	64	66	67	68	69
18	15	15	15	15	16	77	64	65	67	68	69	70
19	15	16	16	16	17	78	65	66	67	69	70	71
20	16	17	17	17	18	79	66	67	68	70	71	72
21	17	17	18	18	18	80	67	68	69	71	72	73
22	18	18	19	19	19	81	67	69	70	71	73	74
23	19	19	20	20	20	82	68	70	71	72	74	75
24	20	20	20	21	21	83	69	70	72	73	75	76
25	20	21	21	22	22	84	70	71	73	74	75	76
26	21	22	22	23	23	85	71	72	74	75	76	77
27	22	23	23	23	24	86	72	73	74	76	77	78
28	23	23	24	24	25	87	72	74	75	77	78	79
29	24	24	25	25	26	88	73	75	76	78	79	80
30	25	25	26	26	27	89	74	76	77	79	80	81
31	25	26	27	27	28	90	75	76	78	79	81	82
32	26	27	27	28	28	91	76	77	79	80	82	83
33	27	28	28	29	29	92	77	78	80	81	83	84
34	28	29	29	30	30	93	77	79	81	82	84	85
35	29	29	30	31	31	94	78	80	81	83	84	85
36	30	30	31	31	32	95	79	81	82	84	85	86
37	31	31	32	32	33	96	80	82	83	85	86	87
38	31	32	33	33	34	97	81	82	84	86	87	88
39	32	33	33	34	35	98	82	83	85	86	88	89
40	33	34	34	35	36	99	82	84	86	87	89	90
41	34	35	35	36	37	100	83	85	87	88	90	91
42	35	35	36	37	37	200	1.67	1.71	1.74	1.77	1.80	1.83
43	36	36	37	38	38	300	2.51	2.56	2.61	2.66	2.71	2.75
44	36	37	38	39	39	400	3.35	3.41	3.48	3.55	3.61	3.67
45	37	38	39	39	40	500	4.19	4.27	4.35	4.43	4.52	4.60
46	38	39	40	40	41	600	5.03	5.12	5.22	5.32	5.42	5.52
47	39	40	40	41	42	700	5.86	5.98	6.09	6.21	6.32	6.43
48	40	41	41	42	43	800	6.70	6.83	6.97	7.10	7.23	7.36
49	41	41	42	43	44	900	7.54	7.69	7.84	7.98	8.13	8.28
50	41	42	43	44	45	1,000	8.38	8.54	8.71	8.87	9.04	9.21
51	42	43	44	45	46	2,000	16.76	17.09	17.42	17.75	18.08	18.41
52	43	44	45	46	47	3,000	25.15	25.64	26.13	26.63	27.12	27.61
53	44	45	46	47	47	4,000	33.53	34.19	34.84	35.50	36.16	36.82
54	45	46	47	47	48	5,000	41.91	42.74	43.56	44.38	45.20	46.02
55	46	47	47	48	49	6,000	50.30	51.28	52.27	53.26	54.24	55.23
56	46	47	48	49	50	7,000	58.68	59.83	60.98	62.13	63.28	64.43
57	47	48	49	50	51	8,000	67.06	68.38	69.69	71.01	72.32	73.63
58	48	49	50	51	52	9,000	75.45	76.93	78.41	79.89	81.37	82.84
59	49	50	51	52	53	10,000	83.83	85.47	87.12	88.76	90.41	92.05

Interest at 6 per cent.,—from 56 to 60 days. From \$1 to \$10,000.

Dolls. Princ'l	Days					Dolls. Princ'l	Days							
	56 Days Int.	57 Days Int.	58 Days Int.	59 Days Int.	60 Days Int.		56 Days Int.	57 Days Int.	58 Days Int.	59 Days Int.	60 Days Int.			
1	c.	c.	c.	c.	c.	60	\$	c.	\$	c.	\$	c.	\$	c.
2	01	01	01	01	01	61	55	56	57	58	59	60	61	62
3	02	02	02	02	02	62	56	57	58	59	60	61	62	63
4	03	03	03	03	03	63	57	58	59	60	61	62	63	64
5	04	04	04	04	04	64	58	59	60	61	62	63	64	65
6	05	05	05	05	05	65	59	60	61	62	63	64	65	66
7	06	06	06	06	06	66	60	61	62	63	64	65	66	67
8	07	07	07	07	07	67	61	62	63	64	65	66	67	68
9	08	08	08	08	08	68	62	63	64	65	66	67	68	69
10	09	09	09	09	09	69	63	64	65	66	67	68	69	70
11	10	10	10	10	10	70	64	65	66	67	68	69	70	71
12	11	11	11	11	11	71	65	66	67	68	69	70	71	72
13	11	12	12	12	12	72	66	67	68	69	70	71	72	73
14	12	13	13	13	13	73	67	68	69	70	71	72	73	74
15	13	14	14	14	14	74	68	69	70	71	72	73	74	75
16	14	14	15	15	15	75	69	70	71	72	73	74	75	76
17	15	15	16	16	16	76	69	71	72	73	74	75	76	77
18	16	16	17	17	17	77	70	72	73	74	75	76	77	78
19	17	17	18	18	18	78	71	73	74	75	76	77	78	79
20	18	18	19	19	19	79	72	74	75	76	77	78	79	80
21	19	19	20	20	20	80	73	74	76	77	78	79	80	81
22	20	20	20	21	21	81	74	75	77	78	79	80	81	82
23	21	21	21	22	22	82	75	76	78	79	80	81	82	83
24	22	22	22	23	23	83	76	77	79	80	81	82	83	84
25	23	23	23	24	24	84	77	78	80	81	82	83	84	85
26	23	24	24	25	25	85	78	79	81	82	83	84	85	86
27	24	25	25	26	26	86	79	80	81	83	84	85	86	87
28	25	26	26	27	27	87	80	81	82	84	85	86	87	88
29	26	27	27	28	28	88	81	82	83	85	86	87	88	89
30	27	28	28	29	29	89	81	83	84	86	87	88	89	90
31	28	29	29	30	30	90	82	84	85	87	88	89	90	91
32	29	29	30	31	31	91	83	85	86	88	89	90	91	92
33	30	30	31	32	32	92	84	86	87	89	90	91	92	93
34	31	31	32	32	33	93	85	87	88	90	91	92	93	94
35	32	32	33	33	34	94	86	88	89	91	92	93	94	95
36	33	33	34	34	35	95	87	89	90	92	93	94	95	96
37	34	34	35	35	36	96	88	89	91	93	94	95	96	97
38	34	35	36	36	37	97	89	90	92	94	95	96	97	98
39	35	36	37	37	38	98	90	91	93	95	96	97	98	99
40	36	37	38	38	39	99	91	92	94	96	97	98	99	100
41	37	38	39	39	40	100	92	93	95	96	97	98	99	100
42	38	39	40	40	41	200	1.84	1.87	1.90	1.94	1.97	1.99	2.01	2.05
43	39	40	40	41	42	300	2.76	2.81	2.86	2.91	2.95	2.98	3.01	3.06
44	40	41	41	42	43	400	3.68	3.74	3.81	3.87	3.94	3.97	4.01	4.07
45	41	42	42	43	44	500	4.60	4.68	4.76	4.84	4.93	4.96	5.01	5.08
46	42	43	43	44	45	600	5.52	5.62	5.72	5.81	5.91	5.94	6.01	6.09
47	43	44	44	45	46	700	6.44	6.55	6.67	6.78	6.90	6.93	7.01	7.10
48	44	44	45	46	47	800	7.36	7.49	7.62	7.75	7.89	7.92	8.01	8.11
49	45	45	46	47	48	900	8.28	8.43	8.58	8.72	8.87	8.90	9.00	9.11
50	46	46	47	48	49	1,000	9.20	9.37	9.53	9.69	9.86	9.89	10.00	10.12
51	46	47	48	49	50	2,000	18.41	18.74	19.06	19.39	19.72	19.75	20.00	20.36
52	47	48	49	50	51	3,000	27.61	28.11	28.60	29.09	29.58	29.61	30.00	30.48
53	48	49	50	51	52	4,000	36.82	37.47	38.13	38.79	39.45	39.48	40.00	40.59
54	49	50	51	52	53	5,000	46.02	46.84	47.67	48.49	49.31	49.34	50.00	50.70
55	50	51	52	53	54	6,000	55.23	56.21	57.20	58.19	59.17	59.20	60.00	60.81
56	51	52	53	54	55	7,000	64.43	65.58	66.74	67.89	69.04	69.07	70.00	70.92
57	52	53	54	55	56	8,000	73.64	74.95	76.27	77.58	78.90	78.93	80.00	80.94
58	53	54	55	56	57	9,000	82.84	84.32	85.80	87.28	88.76	88.79	90.00	91.04
59	54	55	56	57	58	10,000	92.05	93.69	95.34	96.98	98.63	98.66	100.00	101.16

000.

Interest at 6 per cent.,—from 61 to 65 days. From \$1 to \$10,000.

60  
Days  
Int.

c.  
59  
60  
61  
62  
63  
64  
65  
66  
67  
68  
69  
70  
71  
72  
72  
73  
74  
75  
76  
77  
78  
79  
80  
81  
82  
83  
84  
85  
86  
87  
88  
89  
90  
91  
92  
93  
94  
95  
96  
97  
98  
1.97  
2.95  
3.94  
4.93  
5.91  
6.90  
7.89  
8.87  
9.86  
10.72  
11.68  
12.65  
13.61  
14.58  
15.54  
16.51  
17.47  
18.44  
19.40  
20.37  
21.33  
22.30  
23.26  
24.23  
25.19  
26.16  
27.12  
28.09  
29.05  
30.02  
31.00  
32.00  
33.00  
34.00  
35.00  
36.00  
37.00  
38.00  
39.00  
40.00  
41.00  
42.00  
43.00  
44.00  
45.00  
46.00  
47.00  
48.00  
49.00  
50.00  
51.00  
52.00  
53.00  
54.00  
55.00  
56.00  
57.00  
58.00  
59.00  
60.00

Dolls. Princl	61 to 65 Days Int.					Dolls. Princl	61 to 65 Days Int.				
	61 Days Int.	62 Days Int.	63 Days Int.	64 Days Int.	65 Days Int.		\$ c.	\$ c.	\$ c.	\$ c.	\$ c.
1	01	01	01	01	01	60	60	61	62	63	64
2	02	02	02	02	02	61	61	62	63	64	65
3	03	03	03	03	03	62	62	63	64	65	66
4	04	04	04	04	04	63	63	64	65	66	67
5	05	05	05	05	05	64	64	65	66	67	68
6	06	06	06	06	06	65	65	66	67	68	69
7	07	07	07	07	07	66	66	67	68	69	70
8	08	08	08	08	08	67	67	68	69	70	71
9	09	09	09	09	09	68	68	69	70	71	72
10	10	10	10	10	10	69	69	70	71	72	73
11	11	11	11	11	11	70	70	71	72	73	74
12	12	12	12	12	12	71	71	72	73	74	75
13	13	13	13	13	13	72	72	73	74	75	76
14	14	14	14	14	14	73	73	74	75	76	78
15	15	15	15	15	15	74	74	75	76	77	79
16	16	16	16	16	16	75	75	76	77	78	80
17	17	17	17	17	17	76	76	77	78	79	81
18	18	18	18	18	18	77	77	78	79	81	82
19	19	19	19	19	19	78	78	79	80	82	83
20	20	20	20	20	21	79	79	80	81	83	84
21	21	21	21	21	22	80	80	81	82	84	85
22	22	22	22	22	23	81	81	82	83	85	86
23	23	23	23	23	24	82	82	83	84	86	87
24	24	24	24	24	25	83	83	84	85	87	88
25	25	25	25	25	26	84	84	85	86	88	89
26	26	26	26	26	27	85	85	86	87	89	90
27	27	27	27	27	28	86	86	87	88	90	91
28	28	28	28	28	29	87	87	88	89	91	92
29	29	29	29	29	30	88	88	89	90	92	93
30	30	30	30	30	31	89	89	90	91	93	94
31	31	31	31	31	32	90	90	91	92	94	95
32	32	32	32	32	33	91	91	92	93	95	96
33	33	33	33	33	34	92	92	93	94	96	97
34	34	34	34	34	35	93	93	94	95	97	98
35	35	35	35	35	36	94	94	95	96	98	99
36	36	36	36	36	37	95	95	96	97	99	1.00
37	37	37	37	37	38	96	96	97	98	1.00	1.01
38	38	38	38	38	39	97	97	98	99	1.01	1.02
39	39	39	39	39	40	98	98	99	1.00	1.02	1.03
40	40	40	40	40	41	99	99	1.00	1.01	1.03	1.04
41	41	41	41	41	42	1.00	1.00	1.01	1.02	1.04	1.05
42	42	42	42	42	43	1.00	1.00	1.01	1.03	1.05	1.06
43	43	43	43	43	44	2.00	2.00	2.03	2.07	2.10	2.13
44	44	44	44	44	45	3.00	3.00	3.05	3.10	3.15	3.20
45	44	44	44	44	46	4.00	4.01	4.07	4.14	4.20	4.27
46	45	45	45	45	47	5.00	5.01	5.09	5.17	5.26	5.34
47	46	46	46	46	48	6.00	6.01	6.11	6.21	6.31	6.41
48	47	47	47	47	49	7.00	7.01	7.13	7.24	7.36	7.47
49	48	48	48	48	50	8.00	8.02	8.15	8.28	8.41	8.54
50	49	49	49	49	51	9.00	9.02	9.17	9.32	9.46	9.61
51	50	50	50	50	52	1,000	10.02	10.19	10.35	10.52	10.68
52	51	51	51	51	53	2,000	20.05	20.38	20.71	21.04	21.37
53	52	52	52	52	54	3,000	30.08	30.57	31.06	31.56	32.05
54	53	53	53	53	55	4,000	40.11	40.76	41.42	42.08	42.74
55	54	54	54	54	56	5,000	50.13	50.95	51.78	52.60	53.42
56	55	55	55	55	57	6,000	60.16	61.16	62.13	63.12	64.11
57	56	56	56	56	58	7,000	70.19	71.34	72.49	73.64	74.79
58	57	57	57	57	59	8,000	80.21	81.53	82.84	84.16	85.47
59	58	58	58	58	60	9,000	90.24	91.72	93.20	94.68	96.16
60	59	59	59	59	61	10,000	100.27	101.91	103.56	105.20	106.84



Interest at 6 per cent.,—from 66 to 70 days. From \$1 to \$10,000.

Dolls. Princl	66 Days Int.		67 Days Int.		68 Days Int.		69 Days Int.		70 Days Int.		Dolls. Princl	66 Days Int.		67 Days Int.		68 Days Int.		69 Days Int.		70 Days Int.		
	c.	c.	c.	c.	c.	c.	c.	c.	c.	c.		\$	c.	\$	c.	\$	c.	\$	c.	\$	c.	\$
1	01	01	01	01	01	01	01	01	01	60		\$	65	66	67	68	69	69	69	69	69	
2	02	02	02	02	02	02	02	02	02	61		66	67	68	69	70	71	71	71	71	71	
3	03	03	03	03	03	03	03	03	03	62		67	68	69	70	71	72	72	72	72	72	
4	04	04	04	04	04	04	04	04	04	63		68	69	70	71	72	73	73	73	73	73	
5	05	05	05	05	05	05	05	05	05	64		69	70	71	72	73	74	74	74	74	74	
6	06	06	06	06	06	06	06	06	06	65		70	71	72	73	74	75	75	75	75	75	
7	07	07	07	07	07	07	07	07	07	66		71	72	73	74	75	76	76	76	76	76	
8	08	08	08	08	08	08	08	08	08	67		72	73	74	75	76	77	77	77	77	77	
9	09	09	10	10	10	10	10	10	10	68		73	74	75	76	77	78	78	78	78	78	
10	10	11	11	11	11	11	11	11	11	69		74	75	76	77	78	79	79	79	79	79	
11	11	12	12	12	12	12	12	12	12	70		75	76	77	78	79	80	80	80	80	80	
12	12	13	13	13	13	13	13	13	13	71		76	77	78	79	80	81	81	81	81	81	
13	14	14	14	14	14	14	14	14	14	72		77	78	79	80	81	82	82	82	82	82	
14	15	15	15	15	15	15	15	15	15	73		78	79	80	81	82	83	83	83	83	83	
15	16	16	16	16	16	16	16	16	16	74		79	80	81	82	83	84	84	84	84	84	
16	17	17	17	17	17	17	17	17	17	75		80	81	82	83	84	85	85	85	85	85	
17	18	18	18	18	18	18	18	18	18	76		81	82	83	84	85	86	86	86	86	86	
18	19	19	19	19	19	19	19	19	19	77		82	83	84	85	86	87	87	87	87	87	
19	20	20	20	20	20	20	20	20	20	78		83	84	85	86	87	88	88	88	88	88	
20	21	22	22	22	22	22	22	22	22	79		84	85	86	87	88	89	89	89	89	89	
21	22	23	23	23	23	23	23	23	23	80		85	86	87	88	89	90	90	90	90	90	
22	23	24	24	24	24	24	24	24	24	81		86	87	88	89	90	91	91	91	91	91	
23	24	25	25	25	25	25	25	25	25	82		87	88	89	90	91	92	92	92	92	92	
24	26	26	26	26	26	26	26	26	26	83		88	89	90	91	92	93	93	93	93	93	
25	27	27	27	27	27	27	27	27	27	84		89	90	91	92	93	94	94	94	94	94	
26	28	28	28	28	28	28	28	28	28	85		90	91	92	93	94	95	95	95	95	95	
27	29	29	29	29	29	29	29	29	29	86		91	92	93	94	95	96	96	96	96	96	
28	30	30	30	30	30	30	30	30	30	87		92	93	94	95	96	97	97	97	97	97	
29	31	31	31	31	31	31	31	31	31	88		93	94	95	96	97	98	98	98	98	98	
30	32	32	32	32	32	32	32	32	32	89		94	95	96	97	98	99	99	99	99	99	
31	33	33	33	33	33	33	33	33	33	90		95	96	97	98	99	1.00	1.00	1.00	1.00	1.00	
32	34	34	34	34	34	34	34	34	34	91		96	97	98	99	1.00	1.01	1.01	1.01	1.01	1.01	
33	35	35	35	35	35	35	35	35	35	92		97	98	99	1.00	1.01	1.02	1.02	1.02	1.02	1.02	
34	36	36	36	36	36	36	36	36	36	93		98	99	1.00	1.01	1.02	1.03	1.03	1.03	1.03	1.03	
35	37	37	37	37	37	37	37	37	37	94		99	1.00	1.01	1.02	1.03	1.04	1.04	1.04	1.04	1.04	
36	38	38	38	38	38	38	38	38	38	95		1.00	1.01	1.02	1.03	1.04	1.05	1.05	1.05	1.05	1.05	
37	39	39	39	39	39	39	39	39	39	96		1.01	1.02	1.03	1.04	1.05	1.06	1.06	1.06	1.06	1.06	
38	40	40	40	40	40	40	40	40	40	97		1.02	1.03	1.04	1.05	1.06	1.07	1.07	1.07	1.07	1.07	
39	41	41	41	41	41	41	41	41	41	98		1.03	1.04	1.05	1.06	1.07	1.08	1.08	1.08	1.08	1.08	
40	42	42	42	42	42	42	42	42	42	99		1.04	1.05	1.06	1.07	1.08	1.09	1.09	1.09	1.09	1.09	
41	43	43	43	43	43	43	43	43	43	100		1.05	1.06	1.07	1.08	1.09	1.10	1.10	1.10	1.10	1.10	
42	44	44	44	44	44	44	44	44	44	200		1.06	1.07	1.08	1.09	1.10	1.11	1.11	1.11	1.11	1.11	
43	45	45	45	45	45	45	45	45	45	300		1.07	1.08	1.09	1.10	1.11	1.12	1.12	1.12	1.12	1.12	
44	46	46	46	46	46	46	46	46	46	400		1.08	1.10	1.11	1.12	1.13	1.14	1.14	1.14	1.14	1.14	
45	47	47	47	47	47	47	47	47	47	500		1.09	1.10	1.11	1.12	1.13	1.15	1.15	1.15	1.15	1.15	
46	48	48	48	48	48	48	48	48	48	600		1.10	1.11	1.12	1.13	1.14	1.16	1.16	1.16	1.16	1.16	
47	49	49	49	49	49	49	49	49	49	700		1.11	1.12	1.13	1.14	1.15	1.17	1.17	1.17	1.17	1.17	
48	50	50	50	50	50	50	50	50	50	800		1.12	1.13	1.14	1.15	1.16	1.18	1.18	1.18	1.18	1.18	
49	51	51	51	51	51	51	51	51	51	900		1.13	1.14	1.15	1.16	1.17	1.19	1.19	1.19	1.19	1.19	
50	52	52	52	52	52	52	52	52	52	1,000		1.14	1.15	1.16	1.17	1.18	1.20	1.20	1.20	1.20	1.20	
51	53	53	53	53	53	53	53	53	53	2,000		1.15	1.16	1.17	1.18	1.19	1.21	1.21	1.21	1.21	1.21	
52	54	54	54	54	54	54	54	54	54	3,000		1.16	1.17	1.18	1.19	1.20	1.22	1.22	1.22	1.22	1.22	
53	55	55	55	55	55	55	55	55	55	4,000		1.17	1.18	1.19	1.20	1.21	1.23	1.23	1.23	1.23	1.23	
54	56	56	56	56	56	56	56	56	56	5,000		1.18	1.19	1.20	1.21	1.22	1.24	1.24	1.24	1.24	1.24	
55	57	57	57	57	57	57	57	57	57	6,000		1.19	1.20	1.21	1.22	1.23	1.25	1.25	1.25	1.25	1.25	
56	58	58	58	58	58	58	58	58	58	7,000		1.20	1.21	1.22	1.23	1.24	1.26	1.26	1.26	1.26	1.26	
57	59	59	59	59	59	59	59	59	59	8,000		1.21	1.22	1.23	1.24	1.25	1.27	1.27	1.27	1.27	1.27	
58	60	60	60	60	60	60	60	60	60	9,000		1.22	1.23	1.24	1.25	1.26	1.28	1.28	1.28	1.28	1.28	
59	61	61	61	61	61	61	61	61	61	10,000		1.23	1.24	1.25	1.26	1.27	1.29	1.29	1.29	1.29	1.29	
60	62	62	62	62	62	62	62	62	62	108.49		110.13	111.78	113.42	115.06	116.70	118.34	119.98	121.62	123.26	124.90	126.54

000.

Interest at 6 per cent.,—from 71 to 75 days. From \$1 to \$10,000.

70  
Days  
Int.

c.  
69  
70  
71  
72  
73  
74  
75  
77  
78  
79  
80  
81  
82  
84  
85  
86  
87  
88  
89  
90  
92  
93  
94  
95  
96  
97  
98  
1.00  
1.01  
1.02  
1.03  
1.04  
1.05  
1.07  
1.08  
1.09  
1.10  
1.11  
1.12  
1.13  
1.15  
2.30  
3.45  
4.60  
5.75  
6.90  
8.05  
9.20  
10.35  
11.50  
23.01  
34.52  
46.02  
57.53  
69.04  
80.54  
92.05  
103.56  
115.06

Dolls. Princl	71 to 75 Days Int.					Dolls. Princl	71 to 75 Days Int.					
	71 Days Int.	72 Days Int.	73 Days Int.	74 Days Int.	75 Days Int.		71 Days Int.	72 Days Int.	73 Days Int.	74 Days Int.	75 Days Int.	
1	01	01	01	01	01	60	70	71	72	73	74	75
2	02	02	02	02	02	61	71	72	73	74	75	76
3	03	03	03	03	03	62	72	73	74	75	76	77
4	04	04	04	04	04	63	73	74	75	76	77	78
5	05	05	06	06	06	64	74	75	76	77	78	79
6	07	07	07	07	07	65	75	76	77	78	79	80
7	08	08	08	08	08	66	77	78	79	80	81	82
8	09	09	09	09	09	67	78	79	80	81	82	83
9	10	10	10	10	11	68	79	80	81	82	83	85
10	11	11	12	12	12	69	80	81	82	83	85	86
11	12	13	13	13	13	70	81	82	84	85	86	87
12	14	14	14	14	14	71	82	84	85	86	87	88
13	15	15	15	15	16	72	84	85	86	87	88	90
14	16	16	16	17	17	73	85	86	87	88	90	91
15	17	17	18	18	18	74	86	87	88	89	91	92
16	18	18	19	19	19	75	87	88	90	91	92	93
17	19	20	20	20	20	76	88	89	91	92	93	94
18	21	21	21	21	22	77	89	91	92	93	94	96
19	22	22	22	23	23	78	91	92	93	94	96	97
20	23	23	24	24	24	79	92	93	94	96	97	98
21	24	24	25	25	25	80	93	94	96	97	98	99
22	25	26	26	26	27	81	94	95	97	98	99	1.01
23	26	27	27	27	28	82	95	97	98	99	1.01	1.02
24	28	28	28	29	29	83	96	98	99	1.00	1.02	1.03
25	29	29	30	30	30	84	98	99	1.00	1.02	1.03	1.04
26	30	30	31	31	32	85	99	1.00	1.02	1.03	1.04	1.06
27	31	31	32	32	33	86	1.00	1.01	1.03	1.04	1.06	1.07
28	32	33	33	34	34	87	1.01	1.02	1.04	1.05	1.07	1.08
29	33	34	34	35	35	88	1.02	1.04	1.05	1.07	1.08	1.09
30	35	35	36	36	36	89	1.03	1.05	1.06	1.08	1.09	1.10
31	36	36	37	37	38	90	1.05	1.06	1.08	1.09	1.10	1.12
32	37	37	38	38	39	91	1.06	1.07	1.09	1.10	1.11	1.13
33	38	39	39	40	40	92	1.07	1.08	1.10	1.11	1.13	1.14
34	39	40	40	41	41	93	1.08	1.10	1.11	1.13	1.14	1.15
35	40	41	42	42	43	94	1.09	1.11	1.12	1.14	1.15	1.17
36	42	42	43	43	44	95	1.10	1.12	1.14	1.15	1.17	1.18
37	43	43	44	45	45	96	1.12	1.13	1.15	1.16	1.18	1.19
38	44	44	45	46	46	97	1.13	1.14	1.16	1.17	1.19	1.20
39	45	46	46	47	48	98	1.14	1.15	1.17	1.19	1.20	1.22
40	46	47	48	48	49	99	1.15	1.17	1.18	1.20	1.22	1.23
41	47	48	49	49	50	100	1.16	1.18	1.20	1.21	1.23	2.46
42	49	49	50	51	51	200	2.33	2.36	2.40	2.43	2.46	3.69
43	50	50	51	52	53	300	3.50	3.55	3.60	3.64	3.69	4.86
44	51	52	52	53	54	400	4.66	4.73	4.80	4.86	4.93	6.16
45	52	53	54	54	55	500	5.83	5.91	6.00	6.08	6.16	7.39
46	53	54	55	55	56	600	7.00	7.10	7.20	7.29	7.39	8.63
47	54	55	56	57	57	700	8.17	8.28	8.40	8.51	8.63	9.86
48	56	56	57	58	59	800	9.33	9.46	9.60	9.73	9.86	11.09
49	57	57	58	59	60	900	10.50	10.65	10.80	10.94	11.09	12.32
50	58	59	60	60	61	1,000	11.67	11.83	12.00	12.16	12.32	24.65
51	59	60	61	62	62	2,000	23.34	23.67	24.00	24.32	24.65	36.98
52	60	61	62	63	64	3,000	35.01	35.50	36.00	36.49	36.98	49.31
53	61	62	63	64	65	4,000	46.68	47.34	48.00	48.65	49.31	61.64
54	63	63	64	65	66	5,000	58.35	59.17	60.00	60.82	61.64	73.97
55	64	65	66	66	67	6,000	70.02	71.01	72.00	72.98	73.97	86.30
56	65	66	67	68	69	7,000	81.69	82.84	84.00	85.15	86.30	98.63
57	66	67	68	69	70	8,000	93.37	94.68	96.00	97.31	98.63	110.96
58	67	68	69	70	71	9,000	105.04	106.52	108.00	109.47	110.96	123.28
59	68	69	70	71	72	10,000	116.71	118.35	120.00	121.64	123.28	

Interest at 6 per cent.,—from 76 to 80 days. From \$1 to \$10,000.

Dolls. Princ'l	76 to 80 Days					Dolls. Princ'l	76 to 80 Days				
	76 Days Int.	77 Days Int.	78 Days Int.	79 Days Int.	80 Days Int.		76 Days Int.	77 Days Int.	78 Days Int.	79 Days Int.	80 Days Int.
1	c.	c.	c.	c.	c.	60	\$ 74	\$ 75	\$ 76	\$ 77	\$ 78
2	01	01	01	01	01	61	76	77	78	79	80
3	02	02	02	02	02	62	77	78	79	80	81
4	03	03	03	03	03	63	78	79	80	81	82
5	04	05	05	05	05	64	79	81	82	83	84
6	06	06	06	06	06	65	81	82	83	84	85
7	07	07	07	07	07	66	82	83	84	85	86
8	08	08	08	08	08	67	83	84	85	87	88
9	09	10	10	10	10	68	84	86	87	88	89
10	11	11	11	11	11	69	86	87	88	89	90
11	12	12	12	12	12	70	87	88	89	90	92
12	13	13	13	13	13	71	88	89	91	92	93
13	14	14	14	14	14	72	89	91	92	93	94
14	15	15	15	15	15	73	91	92	93	94	96
15	16	16	16	16	16	74	92	93	94	96	97
16	17	17	17	17	17	75	93	94	96	97	98
17	18	18	18	18	18	76	94	96	97	98	99
18	19	19	19	19	19	77	96	97	98	99	1.01
19	20	20	20	20	20	78	97	98	1.00	1.01	1.02
20	21	21	21	21	21	79	98	99	1.01	1.02	1.03
21	22	22	22	22	22	80	99	1.01	1.02	1.03	1.05
22	23	23	23	23	23	81	1.01	1.02	1.03	1.05	1.06
23	24	24	24	24	24	82	1.02	1.03	1.05	1.06	1.07
24	25	25	25	25	25	83	1.03	1.05	1.06	1.07	1.09
25	26	26	26	26	26	84	1.04	1.06	1.07	1.09	1.10
26	27	27	27	27	27	85	1.06	1.07	1.08	1.10	1.11
27	28	28	28	28	28	86	1.07	1.08	1.10	1.11	1.13
28	29	29	29	29	29	87	1.08	1.10	1.11	1.12	1.14
29	30	30	30	30	30	88	1.09	1.11	1.12	1.14	1.15
30	31	31	31	31	31	89	1.11	1.12	1.14	1.15	1.17
31	32	32	32	32	32	90	1.12	1.13	1.15	1.16	1.18
32	33	33	33	33	33	91	1.13	1.15	1.16	1.18	1.19
33	34	34	34	34	34	92	1.14	1.16	1.17	1.19	1.20
34	35	35	35	35	35	93	1.16	1.17	1.19	1.20	1.22
35	36	36	36	36	36	94	1.17	1.18	1.20	1.22	1.23
36	37	37	37	37	37	95	1.18	1.20	1.21	1.23	1.24
37	38	38	38	38	38	96	1.19	1.21	1.23	1.24	1.26
38	39	39	39	39	39	97	1.21	1.22	1.24	1.25	1.27
39	40	40	40	40	40	98	1.22	1.24	1.25	1.27	1.28
40	41	41	41	41	41	99	1.23	1.25	1.26	1.28	1.30
41	42	42	42	42	42	100	1.24	1.26	1.28	1.29	1.31
42	43	43	43	43	43	200	2.49	2.53	2.56	2.59	2.63
43	44	44	44	44	44	300	3.74	3.79	3.84	3.89	3.94
44	45	45	45	45	45	400	4.99	5.06	5.12	5.19	5.26
45	46	46	46	46	46	500	6.24	6.32	6.41	6.49	6.57
46	47	47	47	47	47	600	7.49	7.59	7.69	7.79	7.89
47	48	48	48	48	48	700	8.74	8.86	8.97	9.09	9.20
48	49	49	49	49	49	800	9.99	10.12	10.25	10.38	10.52
49	50	50	50	50	50	900	11.24	11.39	11.54	11.68	11.83
50	51	51	51	51	51	1,000	12.49	12.65	12.82	12.98	13.15
51	52	52	52	52	52	2,000	24.98	25.31	25.64	25.97	26.30
52	53	53	53	53	53	3,000	37.47	37.97	38.46	38.95	39.45
53	54	54	54	54	54	4,000	49.97	50.63	51.28	51.94	52.60
54	55	55	55	55	55	5,000	62.46	63.28	64.11	64.93	65.75
55	56	56	56	56	56	6,000	74.95	75.94	76.93	77.91	78.90
56	57	57	57	57	57	7,000	87.45	88.60	89.75	90.90	92.05
57	58	58	58	58	58	8,000	99.94	101.26	102.57	103.89	105.20
58	59	59	59	59	59	9,000	112.43	113.91	115.39	116.87	118.35
59	60	60	60	60	60	10,000	124.93	126.57	128.21	129.86	131.50

000.

Interest at 6 per cent.,—from 81 to 85 days. From \$1 to \$10,000.

	Doll. Princ'l					Doll. Princ'l							
	81 Days Int.	82 Days Int.	83 Days Int.	84 Days Int.	85 Days Int.	81 Days Int.	82 Days Int.	83 Days Int.	84 Days Int.	85 Days Int.			
c.	c.	c.	c.	c.	c.	\$	c.	\$	c.	\$	c.	\$	c.
78	1 01	01 01	01 01	01 01	01 01	60	79	80	81	82	83	84	85
80	2 02	02 02	02 02	02 02	02 02	61	81	82	83	84	85	86	87
81	3 03	04 04	04 04	04 04	04 04	62	82	83	84	85	86	87	88
82	4 05	05 05	05 05	05 05	05 05	63	83	84	85	86	87	88	89
84	5 06	06 06	06 06	06 06	06 06	64	85	86	87	88	89	90	91
85	6 07	08 08	08 08	08 08	08 08	65	86	87	88	89	90	91	92
86	7 09	09 09	09 09	09 09	09 09	66	87	88	90	91	92	93	94
88	8 10	10 10	10 10	11 11	11 11	67	89	90	91	92	93	94	95
89	9 11	12 12	12 12	12 12	12 12	68	90	91	92	93	94	95	96
90	10 13	13 13	13 13	13 13	13 13	69	91	93	94	95	96	97	98
92	11 14	14 15	15 15	15 15	15 15	70	93	94	95	96	97	98	99
93	12 15	16 16	16 16	16 16	16 16	71	94	95	96	97	98	99	1.00
94	13 17	17 17	17 17	17 17	17 17	72	95	97	98	99	1.00	1.02	1.03
96	14 18	18 19	19 19	19 19	19 19	73	97	98	99	1.00	1.02	1.03	1.04
97	15 19	20 20	20 20	20 20	20 20	74	98	99	1.00	1.02	1.03	1.04	1.06
98	16 21	21 21	21 22	22 22	22 22	75	99	1.01	1.02	1.03	1.04	1.06	1.07
99	17 22	22 23	23 23	23 23	23 23	76	1.01	1.02	1.03	1.04	1.06	1.07	1.08
1.01	18 23	24 24	24 24	24 25	25 25	77	1.02	1.03	1.05	1.06	1.07	1.08	1.10
1.02	19 25	25 25	25 26	26 26	26 26	78	1.03	1.05	1.06	1.07	1.08	1.10	1.11
1.03	20 26	26 27	27 27	27 27	27 27	79	1.05	1.06	1.07	1.09	1.10	1.11	1.13
1.05	21 27	28 28	28 28	28 29	29 29	80	1.06	1.07	1.09	1.10	1.11	1.13	1.14
1.06	22 29	29 30	30 30	30 30	30 30	81	1.07	1.09	1.10	1.11	1.13	1.14	1.15
1.07	23 30	31 31	31 31	31 32	32 32	82	1.09	1.10	1.11	1.13	1.14	1.15	1.17
1.09	24 31	32 32	32 33	33 33	33 33	83	1.10	1.11	1.13	1.14	1.15	1.17	1.18
1.10	25 33	33 34	34 34	34 34	34 34	84	1.11	1.13	1.14	1.15	1.17	1.18	1.20
1.11	26 34	35 35	35 35	35 36	36 36	85	1.13	1.14	1.15	1.17	1.18	1.20	1.21
1.13	27 35	36 36	36 37	37 37	37 37	86	1.14	1.15	1.17	1.18	1.20	1.21	1.22
1.14	28 37	37 38	38 38	38 39	39 39	87	1.15	1.17	1.18	1.20	1.21	1.22	1.24
1.15	29 38	39 39	39 40	40 40	40 40	88	1.17	1.18	1.20	1.21	1.22	1.24	1.25
1.17	30 39	40 40	40 41	41 41	41 41	89	1.18	1.19	1.21	1.22	1.24	1.25	1.27
1.18	31 41	41 42	42 42	42 43	43 43	90	1.19	1.21	1.22	1.24	1.25	1.27	1.28
1.19	32 42	43 43	43 44	44 44	44 44	91	1.21	1.22	1.24	1.25	1.27	1.28	1.29
1.20	33 43	44 45	45 45	45 46	46 46	92	1.22	1.24	1.25	1.26	1.28	1.29	1.31
1.22	34 45	45 46	46 46	46 47	47 47	93	1.23	1.25	1.26	1.28	1.29	1.31	1.32
1.23	35 46	47 47	47 48	48 48	48 48	94	1.25	1.26	1.28	1.29	1.31	1.32	1.34
1.24	36 47	48 49	49 49	50 50	50 50	95	1.26	1.28	1.29	1.31	1.32	1.34	1.35
1.26	37 49	49 50	50 51	51 51	51 51	96	1.27	1.29	1.30	1.32	1.33	1.35	1.36
1.27	38 50	51 51	51 52	52 53	53 53	97	1.29	1.30	1.32	1.33	1.35	1.36	1.38
1.28	39 51	52 53	53 53	53 54	54 54	98	1.30	1.32	1.33	1.35	1.36	1.38	1.39
1.30	40 53	53 54	54 55	55 55	55 55	99	1.31	1.33	1.35	1.36	1.38	1.39	2.79
1.31	41 54	55 55	55 56	56 57	57 57	100	1.33	1.34	1.36	1.38	1.39	2.79	4.19
2.63	42 55	56 57	57 57	57 58	58 58	200	2.66	2.69	2.72	2.76	2.79	4.19	5.58
3.94	43 57	57 58	58 59	59 60	60 60	300	3.99	4.04	4.09	4.14	4.19	5.58	6.98
5.26	44 58	59 60	60 61	61 62	62 62	400	5.32	5.39	5.45	5.52	5.58	6.98	8.38
6.57	45 59	60 61	61 62	62 63	63 63	500	6.65	6.74	6.82	6.90	6.98	8.38	9.78
7.89	46 61	62 62	62 63	64 64	65 65	600	7.98	8.08	8.18	8.28	8.38	9.78	11.17
9.20	47 62	63 64	64 64	65 65	66 66	700	9.32	9.43	9.55	9.66	9.78	11.17	12.57
10.52	48 63	64 65	65 66	66 67	67 67	800	10.65	10.78	10.91	11.04	11.17	12.57	13.97
11.83	49 65	66 66	66 67	68 68	69 69	900	11.98	12.13	12.27	12.42	12.57	13.97	27.94
13.15	50 66	67 68	68 69	69 70	70 70	1,000	13.31	13.47	13.64	13.80	13.97	27.94	41.91
26.30	51 67	68 69	69 70	70 71	71 71	2,000	26.63	26.95	27.28	27.61	27.94	41.91	55.89
39.45	52 69	70 70	70 71	72 72	73 73	3,000	39.94	40.43	40.93	41.42	41.91	55.89	69.86
52.60	53 70	71 72	72 73	73 74	74 74	4,000	53.26	53.91	54.57	55.23	55.89	69.86	83.83
65.75	54 71	72 73	73 74	75 75	76 76	5,000	66.57	67.39	68.21	69.04	69.86	83.83	97.80
78.90	55 73	74 75	75 75	76 76	77 77	6,000	79.89	80.87	81.86	82.84	83.83	97.80	111.78
92.05	56 74	75 76	76 77	77 78	78 78	7,000	93.20	94.35	95.50	96.65	97.80	111.78	125.75
105.20	57 75	76 77	77 78	78 79	79 79	8,000	106.52	107.83	109.15	110.46	111.78	125.75	139.72
118.35	58 77	78 79	79 80	80 81	81 81	9,000	119.83	121.31	122.79	124.27	125.75	139.72	
131.50	59 78	79 80	80 81	81 82	82 82	10,000	133.15	134.79	136.43	138.08	139.72		

Interest at 6 per cent.,—from 86 to 90 days. From \$1 to \$10,000.

Dolls. Princl	86					87					88					89					90						
	Days Int.	Days Int.	Days Int.	Days Int.	Days Int.	Days Int.	Days Int.	Days Int.	Days Int.	Days Int.	Days Int.	Days Int.	Days Int.	Days Int.	Days Int.	Days Int.	Days Int.	Days Int.	Days Int.	Days Int.	Days Int.	Days Int.	Days Int.	Days Int.	Days Int.	Days Int.	Days Int.
1	01	01	01	01	01	00	\$ .84	\$ .85	\$ .86	\$ .87	\$ .88																
2	02	02	02	02	02	01	.86	.87	.88	.89	.90																
3	04	04	04	04	04	02	.87	.88	.89	.90	.91																
4	05	05	05	05	05	03	.89	.90	.91	.92	.93																
5	07	07	07	07	07	04	.90	.91	.92	.94	.95																
6	08	08	08	08	08	05	.91	.92	.94	.95	.96																
7	09	10	10	10	10	06	.93	.94	.95	.96	.98																
8	11	11	11	11	11	07	.94	.95	.96	.98	.99																
9	12	12	13	13	13	08	.96	.97	.98	.99	1.00																
10	14	14	14	14	14	09	.97	.98	.99	1.00	1.02																
11	15	15	15	16	16	10	.98	1.00	1.01	1.02	1.03																
12	16	17	17	17	17	11	1.00	1.01	1.02	1.03	1.05																
13	18	18	18	19	19	12	1.01	1.02	1.04	1.05	1.06																
14	19	20	20	20	20	13	1.03	1.04	1.05	1.06	1.08																
15	21	21	21	21	22	14	1.04	1.05	1.07	1.08	1.09																
16	22	22	23	23	23	15	1.06	1.07	1.08	1.09	1.10																
17	24	24	24	24	25	16	1.07	1.08	1.09	1.11	1.12																
18	25	25	26	26	26	17	1.08	1.10	1.11	1.12	1.13																
19	26	27	27	27	28	18	1.10	1.11	1.12	1.14	1.15																
20	28	28	28	29	29	19	1.11	1.12	1.14	1.15	1.16																
21	29	30	30	30	31	20	1.11	1.13	1.14	1.15	1.17																
22	31	31	31	32	32	21	1.14	1.15	1.17	1.18	1.19																
23	32	32	33	33	34	22	1.15	1.17	1.18	1.19	1.21																
24	33	34	34	35	35	23	1.17	1.18	1.20	1.21	1.22																
25	35	35	36	36	36	24	1.18	1.20	1.21	1.22	1.24																
26	36	37	37	38	38	25	1.20	1.21	1.22	1.24	1.25																
27	38	38	39	39	39	26	1.21	1.22	1.24	1.25	1.27																
28	39	40	40	40	41	27	1.22	1.24	1.25	1.27	1.28																
29	40	41	41	42	42	28	1.24	1.25	1.27	1.28	1.30																
30	42	42	43	43	44	29	1.25	1.27	1.28	1.30	1.31																
31	43	44	44	45	45	30	1.27	1.28	1.30	1.31	1.33																
32	45	45	46	46	47	31	1.28	1.30	1.31	1.33	1.34																
33	46	47	47	48	48	32	1.30	1.31	1.33	1.34	1.36																
34	48	48	49	49	50	33	1.31	1.33	1.34	1.36	1.37																
35	49	50	50	51	51	34	1.32	1.34	1.35	1.37	1.39																
36	50	51	52	52	53	35	1.34	1.35	1.37	1.38	1.40																
37	52	52	53	54	54	36	1.35	1.37	1.38	1.40	1.42																
38	53	54	54	55	56	37	1.37	1.38	1.40	1.41	1.43																
39	55	55	56	57	57	38	1.38	1.40	1.41	1.43	1.44																
40	56	57	57	58	59	39	1.39	1.41	1.43	1.44	1.46																
41	57	58	59	59	60	40	1.41	1.43	1.44	1.46	1.47																
42	59	60	60	61	62	41	2.00	2.32	2.86	2.89	2.92																
43	60	61	62	62	63	42	3.00	4.24	4.29	4.34	4.38																
44	62	62	63	64	65	43	4.00	5.65	5.72	5.78	5.85																
45	63	64	65	65	66	44	5.00	7.06	7.15	7.23	7.31																
46	65	65	66	67	68	45	6.00	8.48	8.58	8.67	8.77																
47	66	67	67	68	69	46	7.00	9.89	10.01	10.12	10.24																
48	67	68	69	70	71	47	8.00	11.31	11.44	11.57	11.70																
49	69	70	70	71	72	48	9.00	12.72	12.87	13.01	13.16																
50	70	71	72	73	73	49	1,000	14.13	14.30	14.46	14.63																
51	72	72	73	74	75	50	2,000	28.27	28.60	28.93	29.26																
52	73	74	75	76	76	51	3,000	42.41	42.90	43.39	43.89																
53	74	75	76	77	78	52	4,000	56.54	57.20	57.86	58.52																
54	76	77	78	79	79	53	5,000	70.68	71.50	72.32	73.15																
55	77	78	79	80	81	54	6,000	84.82	85.80	86.79	87.78																
56	79	80	81	81	82	55	7,000	98.95	100.11	101.26	102.41																
57	80	81	82	83	84	56	8,000	113.09	114.41	115.72	117.04																
58	81	82	83	84	85	57	9,000	127.23	128.71	130.19	131.67																
59	83	84	85	86	87	58	10,000	141.37	143.01	144.65	146.30																

Interest at 6 per cent.,—from 91 to 95 days: From \$1 to \$10,000.

00.

c.	Dolls. Princ'l	91	92	93	94	95	Dolls. Princ'l	91	92	93	94	95
		Days Int.	Days Int.	Days Int.	Days Int.	Days Int.		Days Int.	Days Int.	Days Int.	Days Int.	Days Int.
88	1	01	01	01	01	01	60	89	90	91	92	93
89	2	02	03	03	03	03	61	91	92	93	94	95
90	3	04	04	04	04	04	62	92	93	94	95	96
91	4	05	06	06	06	06	63	94	95	96	97	98
92	5	07	07	07	07	07	64	95	96	97	98	99
93	6	08	09	09	09	09	65	97	98	99	1.00	1.01
94	7	10	10	10	10	10	66	98	99	1.00	1.01	1.03
95	8	11	12	12	12	12	67	1.00	1.01	1.02	1.03	1.04
1.00	9	13	13	13	13	14	68	1.01	1.02	1.03	1.05	1.06
1.02	10	14	15	15	15	15	69	1.03	1.04	1.05	1.06	1.07
1.03	11	16	16	16	16	17	70	1.04	1.05	1.07	1.08	1.09
1.05	12	17	18	18	18	18	71	1.06	1.07	1.08	1.09	1.10
1.06	13	19	19	19	20	20	72	1.07	1.08	1.10	1.11	1.12
1.08	14	20	21	21	21	21	73	1.09	1.10	1.11	1.12	1.14
1.09	15	22	22	22	23	23	74	1.10	1.11	1.13	1.14	1.15
1.10	16	23	24	24	24	24	75	1.12	1.13	1.14	1.15	1.17
1.12	17	25	25	25	26	26	76	1.13	1.14	1.16	1.17	1.18
1.13	18	26	27	27	27	28	77	1.15	1.16	1.17	1.18	1.20
1.15	19	28	28	29	29	29	78	1.16	1.17	1.19	1.20	1.21
1.16	20	29	30	30	30	31	79	1.18	1.19	1.20	1.22	1.23
1.18	21	31	31	32	32	32	80	1.19	1.20	1.22	1.23	1.24
1.19	22	32	33	33	33	34	81	1.21	1.22	1.23	1.25	1.26
1.21	23	34	34	35	35	35	82	1.22	1.24	1.25	1.26	1.28
1.22	24	35	36	36	37	37	83	1.24	1.25	1.26	1.28	1.29
1.24	25	37	37	38	38	39	84	1.25	1.27	1.28	1.29	1.31
1.25	26	38	39	39	40	40	85	1.27	1.28	1.29	1.31	1.32
1.27	27	40	40	41	41	42	86	1.28	1.30	1.31	1.32	1.34
1.28	28	41	42	42	43	43	87	1.30	1.31	1.33	1.34	1.35
1.30	29	43	43	44	44	45	88	1.31	1.33	1.34	1.35	1.37
1.31	30	44	45	45	46	46	89	1.33	1.34	1.36	1.37	1.38
1.33	31	46	46	47	47	48	90	1.34	1.36	1.37	1.39	1.40
1.34	32	47	48	48	49	49	91	1.36	1.37	1.39	1.40	1.42
1.36	33	49	49	50	50	51	92	1.37	1.39	1.40	1.42	1.43
1.37	34	50	51	51	52	53	93	1.39	1.40	1.42	1.43	1.45
1.39	35	52	52	53	54	54	94	1.40	1.42	1.43	1.45	1.46
1.40	36	53	54	55	55	56	95	1.42	1.43	1.45	1.46	1.48
1.42	37	55	55	56	57	57	96	1.43	1.45	1.46	1.48	1.49
1.43	38	56	57	58	58	59	97	1.45	1.46	1.48	1.49	1.51
1.44	39	58	58	59	60	60	98	1.46	1.48	1.49	1.51	1.53
1.46	40	59	60	61	61	62	99	1.48	1.49	1.51	1.52	1.54
1.47	41	61	62	62	63	64	100	1.49	1.51	1.52	1.54	1.56
2.95	42	62	63	64	64	65	200	2.99	3.02	3.05	3.09	3.12
4.43	43	64	65	65	66	67	300	4.48	4.53	4.58	4.63	4.68
5.91	44	65	66	67	67	68	400	5.98	6.04	6.11	6.18	6.24
7.39	45	67	68	68	69	70	500	7.47	7.56	7.64	7.72	7.80
8.87	46	68	69	70	71	71	600	8.97	9.07	9.17	9.27	9.37
0.35	47	70	71	71	72	73	700	10.47	10.58	10.70	10.81	10.93
1.83	48	71	72	73	74	74	800	11.96	12.09	12.23	12.36	12.49
3.31	49	73	74	74	75	76	900	13.46	13.61	13.75	13.90	14.05
4.79	50	74	75	76	77	78	1,000	14.95	15.12	15.28	15.45	15.61
9.58	51	76	77	77	78	79	2,000	29.91	30.24	30.57	30.90	31.23
4.38	52	77	78	79	80	81	3,000	44.87	45.37	45.86	46.35	46.84
9.17	53	79	80	81	81	82	4,000	59.83	60.49	61.15	61.80	62.46
3.97	54	80	81	82	83	84	5,000	74.79	75.61	76.43	77.26	78.08
8.76	55	82	83	84	84	85	6,000	89.75	90.74	91.72	92.71	93.69
3.56	56	83	84	85	86	87	7,000	104.71	105.86	107.01	108.16	109.31
8.35	57	85	86	87	88	89	8,000	119.67	120.98	122.30	123.61	124.93
3.15	58	86	87	88	89	90	9,000	134.63	136.11	137.58	139.06	140.54
7.94	59	88	89	90	91	92	10,000	149.58	151.25	152.87	154.52	156.16

Interest at 6 per cent.,—from 96 to 100 days. From \$1 to \$10,000.

Dolls. Princ'l	96 to 100 Days					Dolls. Princ'l	96 to 100 Days				
	96 Days Int.	97 Days Int.	98 Days Int.	99 Days Int.	100 Days Int.		96 Days Int.	97 Days Int.	98 Days Int.	99 Days Int.	100 Days Int.
1	c.	c.	c.	c.	c.	60	\$ .94	\$ .95	\$ .96	\$ .97	\$ .98
2	01	01	01	01	01	61	96	97	98	99	1.00
3	03	03	03	02	03	62	97	98	99	1.00	1.01
4	04	04	04	04	04	63	99	1.00	1.01	1.02	1.03
5	06	06	06	06	06	64	1.00	1.02	1.03	1.04	1.05
6	07	07	08	08	08	65	1.02	1.03	1.04	1.05	1.06
7	09	09	09	09	09	66	1.04	1.05	1.06	1.07	1.08
8	11	11	11	11	11	67	1.05	1.06	1.07	1.09	1.10
9	12	12	12	13	13	68	1.07	1.08	1.09	1.10	1.11
10	14	14	14	14	14	69	1.08	1.10	1.11	1.12	1.13
11	15	15	16	16	16	70	1.10	1.11	1.12	1.13	1.15
12	17	17	17	17	18	71	1.12	1.13	1.14	1.15	1.16
13	18	19	19	19	19	72	1.13	1.14	1.15	1.17	1.18
14	20	20	20	21	21	73	1.15	1.16	1.17	1.18	1.20
15	22	22	22	22	23	74	1.16	1.17	1.19	1.20	1.21
16	23	23	24	24	24	75	1.18	1.19	1.20	1.22	1.23
17	25	25	25	26	26	76	1.19	1.21	1.22	1.23	1.24
18	26	27	27	27	27	77	1.21	1.22	1.24	1.25	1.26
19	28	28	28	29	29	78	1.23	1.24	1.25	1.26	1.28
20	29	30	30	30	31	79	1.24	1.25	1.27	1.28	1.29
21	31	31	32	32	32	80	1.26	1.27	1.28	1.30	1.31
22	33	33	33	34	34	81	1.27	1.29	1.30	1.31	1.33
23	34	35	35	35	36	82	1.29	1.30	1.32	1.33	1.34
24	36	36	37	37	37	83	1.30	1.32	1.33	1.35	1.36
25	37	38	38	39	39	84	1.32	1.33	1.35	1.36	1.38
26	39	39	40	40	41	85	1.34	1.35	1.36	1.38	1.39
27	41	41	41	42	42	86	1.35	1.37	1.38	1.39	1.41
28	42	43	43	43	44	87	1.37	1.38	1.40	1.41	1.43
29	44	44	45	45	46	88	1.38	1.40	1.41	1.43	1.44
30	45	46	46	47	47	89	1.40	1.41	1.43	1.44	1.46
31	47	47	48	48	49	90	1.42	1.43	1.44	1.46	1.47
32	48	49	49	50	50	91	1.43	1.45	1.46	1.48	1.49
33	50	51	51	52	52	92	1.45	1.46	1.48	1.49	1.51
34	52	52	53	53	54	93	1.46	1.48	1.49	1.51	1.52
35	53	54	54	55	55	94	1.48	1.49	1.51	1.52	1.54
36	55	55	56	56	57	95	1.49	1.51	1.53	1.54	1.56
37	56	57	57	58	59	96	1.51	1.53	1.54	1.56	1.57
38	58	58	59	60	60	97	1.53	1.54	1.56	1.57	1.59
39	59	60	61	61	62	98	1.54	1.56	1.57	1.59	1.61
40	61	62	62	63	64	99	1.56	1.57	1.59	1.61	1.62
41	63	63	64	65	65	100	1.57	1.59	1.61	1.62	1.64
42	64	65	66	66	67	200	3.15	3.18	3.22	3.25	3.28
43	66	66	67	68	69	300	4.73	4.78	4.83	4.88	4.93
44	67	68	69	69	70	400	6.31	6.27	6.44	6.51	6.57
45	69	70	70	71	72	500	7.89	7.97	8.06	8.15	8.21
46	71	71	72	73	73	600	9.46	9.56	9.66	9.76	9.86
47	72	73	74	74	75	700	11.04	11.16	11.27	11.39	11.50
48	74	74	75	76	77	800	12.62	12.75	12.88	13.01	13.15
49	75	76	77	78	78	900	14.20	14.35	14.49	14.64	14.79
50	77	78	78	79	80	1,000	15.78	15.94	16.11	16.27	16.43
51	79	79	80	81	82	2,000	31.56	31.89	32.21	32.54	32.87
52	81	81	82	83	83	3,000	47.34	47.83	48.32	48.82	49.31
53	82	82	83	84	85	4,000	63.12	63.78	64.43	65.09	65.75
54	83	84	84	85	86	5,000	78.90	79.72	80.54	81.37	82.19
55	85	85	86	87	87	6,000	94.68	95.67	96.65	97.64	98.63
56	86	87	88	89	89	7,000	110.46	111.61	112.76	113.91	115.06
57	88	89	89	90	91	8,000	126.24	127.56	128.87	130.19	131.50
58	89	90	91	92	93	9,000	142.02	143.50	144.98	146.46	147.94
59	91	92	93	94	95	10,000	157.80	159.45	161.09	162.74	164.38
59	93	94	95	96	96						







Interest at 6 per cent.,—from 111 to 115 days. From \$1 to \$10,000.

Days	111 Days	112 Days	113 Days	114 Days	115 Days	Doll. Princ'l	111 Days	112 Days	113 Days	114 Days	115 Days
Int.	Int.	Int.	Int.	Int.	Int.		Int.	Int.	Int.	Int.	Int.
1.00	\$ .01	\$ .01	\$ .01	\$ .01	\$ .01	60	\$ 1.09	\$ 1.10	\$ 1.11	\$ 1.12	\$ 1.13
1.01	02	03	03	03	03	61	1.11	1.12	1.13	1.14	1.15
1.02	03	04	04	04	04	62	1.13	1.14	1.15	1.16	1.17
1.03	04	05	05	05	05	63	1.14	1.15	1.17	1.18	1.19
1.04	05	06	06	06	06	64	1.16	1.17	1.18	1.19	1.20
1.05	06	07	07	07	07	65	1.18	1.19	1.20	1.21	1.22
1.06	07	08	08	08	08	66	1.20	1.21	1.22	1.23	1.24
1.07	08	09	09	09	09	67	1.22	1.23	1.24	1.25	1.26
1.08	09	10	10	10	10	68	1.24	1.25	1.26	1.27	1.28
1.09	10	11	11	11	11	69	1.25	1.27	1.28	1.29	1.30
1.10	11	12	12	12	12	70	1.27	1.28	1.30	1.31	1.32
1.11	12	13	13	13	13	71	1.29	1.30	1.31	1.33	1.34
1.12	13	14	14	14	14	72	1.31	1.32	1.33	1.34	1.36
1.13	14	15	15	15	15	73	1.33	1.34	1.35	1.36	1.38
1.14	15	16	16	16	16	74	1.35	1.36	1.37	1.38	1.39
1.15	16	17	17	17	17	75	1.36	1.38	1.39	1.40	1.41
1.16	17	18	18	18	18	76	1.38	1.39	1.41	1.42	1.43
1.17	18	19	19	19	19	77	1.40	1.41	1.43	1.44	1.45
1.18	19	20	20	20	20	78	1.42	1.43	1.44	1.46	1.47
1.19	20	21	21	21	21	79	1.44	1.45	1.46	1.48	1.49
1.20	21	22	22	22	22	80	1.45	1.47	1.48	1.49	1.51
1.21	22	23	23	23	23	81	1.47	1.49	1.50	1.51	1.53
1.22	23	24	24	24	24	82	1.49	1.50	1.52	1.53	1.55
1.23	24	25	25	25	25	83	1.51	1.52	1.54	1.55	1.56
1.24	25	26	26	26	26	84	1.53	1.54	1.56	1.57	1.58
1.25	26	27	27	27	27	85	1.55	1.56	1.57	1.59	1.60
1.26	27	28	28	28	28	86	1.56	1.58	1.59	1.61	1.62
1.27	28	29	29	29	29	87	1.58	1.60	1.61	1.63	1.64
1.28	29	30	30	30	30	88	1.60	1.62	1.63	1.64	1.66
1.29	30	31	31	31	31	89	1.62	1.63	1.65	1.66	1.68
1.30	31	32	32	32	32	90	1.64	1.65	1.67	1.68	1.70
1.31	32	33	33	33	33	91	1.66	1.67	1.69	1.70	1.72
1.32	33	34	34	34	34	92	1.67	1.69	1.70	1.72	1.73
1.33	34	35	35	35	35	93	1.69	1.71	1.72	1.74	1.75
1.34	35	36	36	36	36	94	1.71	1.73	1.74	1.76	1.77
1.35	36	37	37	37	37	95	1.73	1.74	1.76	1.78	1.79
1.36	37	38	38	38	38	96	1.75	1.76	1.78	1.79	1.81
1.37	38	39	39	39	39	97	1.76	1.78	1.80	1.81	1.83
1.38	39	40	40	40	40	98	1.78	1.80	1.82	1.83	1.85
1.39	40	41	41	41	41	99	1.80	1.82	1.83	1.85	1.87
1.40	41	42	42	42	42	100	1.82	1.84	1.85	1.87	1.89
1.41	42	43	43	43	43	200	3.64	3.68	3.71	3.74	3.78
1.42	43	44	44	44	44	300	5.47	5.52	5.57	5.62	5.67
1.43	44	45	45	45	45	400	7.29	7.36	7.43	7.49	7.56
1.44	45	46	46	46	46	500	9.12	9.20	9.28	9.37	9.45
1.45	46	47	47	47	47	600	10.94	11.04	11.14	11.24	11.34
1.46	47	48	48	48	48	700	12.77	12.88	13.00	13.11	13.23
1.47	48	49	49	49	49	800	14.59	14.72	14.86	14.99	15.12
1.48	49	50	50	50	50	900	16.42	16.57	16.71	16.86	17.01
1.49	50	51	51	51	51	1,000	18.24	18.41	18.57	18.74	18.90
1.50	51	52	52	52	52	2,000	36.49	36.82	37.15	37.48	37.80
1.51	52	53	53	53	53	3,000	54.74	55.23	55.72	56.21	56.71
1.52	53	54	54	54	54	4,000	72.98	73.64	74.30	74.95	75.61
1.53	54	55	55	55	55	5,000	91.23	92.05	92.87	93.69	94.52
1.54	55	56	56	56	56	6,000	109.47	110.46	111.45	112.43	113.42
1.55	56	57	57	57	57	7,000	127.72	128.87	130.02	131.17	132.32
1.56	57	58	58	58	58	8,000	145.97	147.28	148.60	149.91	151.23
1.57	58	59	59	59	59	9,000	164.21	165.69	167.17	168.65	170.13
1.58	59	60	60	60	60	10,000	182.46	184.11	185.75	187.39	189.04

Interest at 6 per cent.,—from 116 to 120 days. From \$1 to \$10,000.

Dolls. Princ'l	116	117	118	119	120	Dolls. Princ'l	116	117	118	119	120
	Days Int.	Days Int.	Days Int.	Days Int.	Days Int.		Days Int.	Days Int.	Days Int.	Days Int.	Days Int.
	\$ c.	\$ c.	\$ c.	\$ c.	\$ c.		\$ c.	\$ c.	\$ c.	\$ c.	\$ c.
1	01	01	01	01	01	60	1.14	1.15	1.16	1.17	1.18
2	03	03	03	03	03	61	1.16	1.17	1.18	1.19	1.20
3	05	05	05	05	05	62	1.18	1.19	1.20	1.21	1.22
4	07	07	07	07	07	63	1.20	1.21	1.22	1.23	1.24
5	09	09	09	09	09	64	1.22	1.23	1.24	1.25	1.26
6	11	11	11	11	11	65	1.23	1.25	1.26	1.27	1.28
7	13	13	13	13	13	66	1.25	1.26	1.28	1.29	1.30
8	15	15	15	15	15	67	1.27	1.28	1.29	1.31	1.32
9	17	17	17	17	17	68	1.29	1.30	1.31	1.33	1.34
10	19	19	19	19	19	69	1.31	1.32	1.33	1.34	1.36
11	20	21	21	21	21	70	1.33	1.34	1.35	1.36	1.38
12	22	23	23	23	23	71	1.35	1.36	1.37	1.38	1.40
13	24	25	25	25	25	72	1.37	1.38	1.39	1.40	1.42
14	26	26	27	27	27	73	1.39	1.40	1.41	1.42	1.44
15	28	28	29	29	29	74	1.41	1.42	1.43	1.44	1.45
16	30	30	31	31	31	75	1.43	1.44	1.45	1.46	1.47
17	32	32	32	33	33	76	1.44	1.46	1.47	1.48	1.49
18	34	34	34	35	35	77	1.46	1.48	1.49	1.50	1.51
19	36	36	36	37	37	78	1.48	1.50	1.51	1.52	1.53
20	38	38	38	39	39	79	1.50	1.51	1.53	1.54	1.55
21	40	40	40	41	41	80	1.52	1.53	1.55	1.56	1.57
22	41	42	42	43	43	81	1.54	1.55	1.57	1.58	1.59
23	43	44	44	44	45	82	1.56	1.57	1.59	1.60	1.61
24	45	46	46	46	47	83	1.58	1.59	1.60	1.62	1.63
25	47	48	48	48	49	84	1.60	1.61	1.62	1.64	1.65
26	49	50	50	50	51	85	1.62	1.63	1.64	1.66	1.67
27	51	51	52	52	53	86	1.63	1.65	1.66	1.68	1.69
28	53	53	54	54	55	87	1.65	1.67	1.68	1.70	1.71
29	55	55	56	56	57	88	1.67	1.69	1.70	1.72	1.73
30	57	57	58	58	59	89	1.69	1.71	1.72	1.74	1.75
31	59	59	60	60	61	90	1.71	1.73	1.74	1.76	1.77
32	61	61	62	62	63	91	1.73	1.75	1.76	1.78	1.79
33	62	63	64	64	65	92	1.75	1.76	1.78	1.79	1.81
34	64	65	65	66	67	93	1.77	1.78	1.80	1.81	1.83
35	66	67	67	68	69	94	1.79	1.80	1.82	1.83	1.85
36	68	69	69	70	71	95	1.81	1.82	1.84	1.85	1.87
37	70	71	71	72	72	96	1.83	1.84	1.86	1.87	1.89
38	72	73	73	74	74	97	1.84	1.86	1.88	1.89	1.91
39	74	75	75	76	76	98	1.86	1.88	1.90	1.91	1.93
40	76	76	77	78	78	99	1.88	1.90	1.92	1.93	1.95
41	78	78	79	80	80	100	1.90	1.92	1.93	1.95	1.97
42	80	80	81	82	82	200	3.81	3.84	3.87	3.91	3.94
43	81	82	83	84	84	300	5.72	5.77	5.81	5.86	5.91
44	83	84	85	86	86	400	7.62	7.69	7.75	7.82	7.89
45	85	86	87	88	88	500	9.53	9.61	9.69	9.78	9.86
46	87	88	89	89	90	600	11.44	11.54	11.63	11.73	11.83
47	89	90	91	91	92	700	13.34	13.46	13.57	13.69	13.80
48	91	92	93	93	94	800	15.25	15.38	15.51	15.64	15.78
49	93	94	95	95	96	900	17.16	17.31	17.45	17.60	17.75
50	95	96	96	97	98	1,000	19.06	19.23	19.39	19.56	19.72
51	97	98	98	99	1.00	2,000	38.13	38.46	38.79	39.12	39.45
52	99	1.00	1.00	1.01	1.02	3,000	57.20	57.69	58.19	58.68	59.17
53	1.01	1.01	1.02	1.03	1.04	4,000	76.27	76.93	77.58	78.24	78.90
54	1.02	1.03	1.04	1.05	1.06	5,000	95.34	96.16	96.98	97.80	98.63
55	1.04	1.05	1.06	1.07	1.08	6,000	114.41	115.39	116.38	117.37	118.35
56	1.06	1.07	1.08	1.09	1.10	7,000	133.47	134.63	135.78	136.93	138.08
57	1.08	1.09	1.10	1.11	1.12	8,000	152.54	153.86	155.17	156.49	157.80
58	1.10	1.11	1.12	1.13	1.14	9,000	171.61	173.09	174.57	176.05	177.53
59	1.12	1.13	1.14	1.15	1.16	10,000	190.68	192.32	193.97	195.61	197.25

000.

## Interest at 6 per cent.,—from 121 to 125 days. From \$1 to \$10,000.

Days Int.	Dolls. Princ'l					Days Int.	Dolls. Princ'l				
	121 Days Int.	122 Days Int.	123 Days Int.	124 Days Int.	125 Days Int.		121 Days Int.	122 Days Int.	123 Days Int.	124 Days Int.	125 Days Int.
c.	\$	c.	\$	c.	\$	c.	\$	c.	\$	c.	\$
.18	1	01	02	02	02	60	1.19	1.20	1.21	1.22	1.23
.20	2	03	04	04	04	61	1.21	1.22	1.23	1.24	1.25
.22	3	05	06	06	06	62	1.23	1.24	1.25	1.26	1.27
.24	4	07	08	08	08	63	1.25	1.26	1.27	1.28	1.29
.26	5	09	10	10	10	64	1.27	1.28	1.29	1.30	1.31
.28	6	11	12	12	12	65	1.29	1.30	1.31	1.32	1.33
.30	7	13	14	14	14	66	1.31	1.32	1.33	1.34	1.35
.32	8	15	16	16	16	67	1.33	1.34	1.35	1.36	1.37
.34	9	17	18	18	18	68	1.35	1.36	1.37	1.38	1.39
.36	10	19	20	20	20	69	1.37	1.38	1.39	1.40	1.41
.38	11	21	22	22	22	70	1.39	1.40	1.41	1.42	1.43
.40	12	23	24	24	24	71	1.41	1.42	1.43	1.44	1.45
.42	13	25	26	26	26	72	1.43	1.44	1.45	1.46	1.47
.44	14	27	28	28	28	73	1.45	1.46	1.47	1.48	1.50
.45	15	29	30	30	30	74	1.47	1.48	1.49	1.50	1.52
.47	16	31	32	32	32	75	1.49	1.50	1.51	1.52	1.54
.49	17	33	34	34	34	76	1.51	1.52	1.53	1.54	1.56
.51	18	35	36	36	36	77	1.53	1.54	1.55	1.56	1.58
.53	19	37	38	38	38	78	1.55	1.56	1.57	1.58	1.60
.55	20	39	40	40	40	79	1.57	1.58	1.59	1.61	1.62
.57	21	41	42	42	42	80	1.59	1.60	1.61	1.63	1.64
.59	22	43	44	44	44	81	1.61	1.62	1.63	1.65	1.66
.61	23	45	46	46	46	82	1.63	1.64	1.65	1.67	1.68
.63	24	47	48	48	48	83	1.65	1.66	1.67	1.69	1.70
.65	25	49	50	50	50	84	1.67	1.68	1.69	1.71	1.72
.67	26	51	52	52	52	85	1.69	1.70	1.71	1.73	1.74
.69	27	53	54	54	55	86	1.71	1.72	1.73	1.75	1.76
.71	28	55	56	56	57	87	1.73	1.74	1.75	1.77	1.78
.73	29	57	58	58	59	88	1.75	1.76	1.77	1.79	1.80
.75	30	59	60	60	61	89	1.77	1.78	1.79	1.81	1.82
.77	31	61	62	62	63	90	1.79	1.80	1.81	1.83	1.84
.79	32	63	64	64	65	91	1.81	1.82	1.83	1.85	1.86
.81	33	65	66	66	67	92	1.82	1.84	1.86	1.87	1.89
.83	34	67	68	68	69	93	1.84	1.86	1.88	1.89	1.91
.85	35	69	70	70	71	94	1.86	1.88	1.90	1.91	1.93
.87	36	71	72	72	73	95	1.88	1.90	1.92	1.93	1.95
.89	37	73	74	74	75	96	1.90	1.92	1.94	1.95	1.97
.91	38	75	76	76	77	97	1.92	1.94	1.96	1.97	1.99
.93	39	77	78	78	79	98	1.94	1.96	1.98	1.99	2.01
.95	40	79	80	80	81	99	1.96	1.98	2.00	2.01	2.03
.97	41	81	82	82	83	100	1.98	2.00	2.02	2.03	2.05
.99	42	83	84	84	85	200	3.97	4.01	4.04	4.07	4.11
.91	43	85	86	86	87	300	5.96	6.01	6.06	6.11	6.16
.89	44	87	88	88	89	400	7.95	8.02	8.08	8.15	8.21
.86	45	89	90	90	91	500	9.94	10.02	10.11	10.19	10.27
.83	46	91	92	93	93	600	11.93	12.03	12.13	12.23	12.32
.80	47	93	94	95	95	700	13.92	14.03	14.15	14.26	14.38
.78	48	95	96	97	97	800	15.91	16.04	16.17	16.30	16.43
.75	49	97	98	99	99	900	17.90	18.04	18.19	18.34	18.49
.72	50	99	1.00	1.01	1.01	1,000	19.89	20.05	20.21	20.38	20.54
.45	51	1.01	1.02	1.03	1.03	2,000	39.78	40.11	40.43	40.76	41.09
.17	52	1.03	1.04	1.05	1.05	3,000	59.67	60.16	60.65	61.15	61.64
.63	53	1.05	1.06	1.07	1.08	4,000	79.56	80.21	80.87	81.53	82.19
.35	54	1.07	1.08	1.09	1.10	5,000	99.45	100.27	101.09	101.91	102.74
.08	55	1.09	1.10	1.11	1.12	6,000	119.34	120.32	121.31	122.30	123.28
.80	56	1.11	1.12	1.13	1.14	7,000	139.23	140.38	141.53	142.68	143.83
.53	57	1.13	1.14	1.15	1.16	8,000	159.12	160.43	161.75	163.06	164.38
.26	58	1.15	1.16	1.17	1.18	9,000	179.01	180.49	181.97	183.45	184.93
	59	1.17	1.18	1.19	1.20	10,000	198.90	200.54	202.19	203.83	205.47



00.

Interest at 6 per cent.,— from 131 to 135 days. From \$1 to \$10,000.

Days c.	Dolls. Princ'l					Days c.	Dolls. Princ'l					
	131 Days Int.	132 Days Int.	133 Days Int.	134 Days Int.	135 Days Int.		131 Days Int.	132 Days Int.	133 Days Int.	134 Days Int.	135 Days Int.	
	\$ c.	\$ c.	\$ c.	\$ c.	\$ c.	\$ c.	\$ c.	\$ c.	\$ c.	\$ c.		
.28	1	02	02	02	02	02	60	1.29	1.30	1.31	1.32	1.33
.30	2	04	04	04	04	04	61	1.31	1.32	1.33	1.34	1.35
.32	3	06	06	06	06	06	62	1.33	1.34	1.35	1.37	1.37
.34	4	08	08	08	08	08	63	1.35	1.36	1.37	1.38	1.39
.36	5	10	10	10	11	11	64	1.37	1.38	1.39	1.40	1.42
.38	6	12	13	13	13	13	65	1.39	1.41	1.42	1.43	1.44
.41	7	15	15	15	15	15	66	1.42	1.43	1.44	1.45	1.46
.43	8	17	17	17	17	17	67	1.44	1.45	1.46	1.47	1.48
.45	9	19	19	19	19	19	68	1.46	1.47	1.48	1.49	1.50
.47	10	21	21	21	22	22	69	1.48	1.49	1.50	1.51	1.53
.49	11	23	23	24	24	24	70	1.50	1.51	1.53	1.54	1.55
.51	12	25	26	26	26	26	71	1.52	1.54	1.55	1.56	1.57
.53	13	27	28	28	28	28	72	1.55	1.56	1.57	1.58	1.59
.56	14	30	30	30	30	31	73	1.57	1.58	1.59	1.60	1.62
.58	15	32	32	32	33	33	74	1.59	1.60	1.61	1.63	1.64
.60	16	34	34	34	35	35	75	1.61	1.62	1.63	1.65	1.66
.62	17	36	36	37	37	37	76	1.63	1.64	1.66	1.67	1.68
.64	18	38	39	39	39	39	77	1.65	1.67	1.68	1.69	1.70
.66	19	40	41	41	41	42	78	1.67	1.69	1.70	1.71	1.73
.68	20	43	43	43	44	44	79	1.70	1.71	1.72	1.74	1.75
.70	21	45	45	45	46	46	80	1.72	1.73	1.74	1.76	1.77
.73	22	47	47	48	48	48	81	1.74	1.75	1.77	1.78	1.79
.75	23	49	49	50	50	51	82	1.76	1.77	1.79	1.80	1.81
.77	24	51	52	52	52	53	83	1.78	1.80	1.81	1.82	1.84
.79	25	53	54	54	55	55	84	1.80	1.82	1.83	1.85	1.86
.81	26	55	56	56	57	57	85	1.83	1.84	1.85	1.87	1.88
.83	27	58	58	59	59	59	86	1.85	1.86	1.88	1.89	1.90
.85	28	60	60	61	61	62	87	1.87	1.88	1.90	1.91	1.93
.88	29	62	62	63	63	64	88	1.89	1.90	1.92	1.93	1.95
.90	30	64	65	65	66	66	89	1.91	1.93	1.94	1.96	1.97
.92	31	66	67	67	68	68	90	1.93	1.95	1.96	1.98	1.99
.94	32	68	69	69	70	71	91	1.95	1.97	1.98	2.00	2.01
.96	33	71	71	72	72	73	92	1.98	1.99	2.01	2.02	2.04
.98	34	73	73	74	74	75	93	2.00	2.01	2.03	2.04	2.06
.00	35	75	75	76	77	77	94	2.02	2.03	2.05	2.07	2.08
.03	36	77	78	78	79	79	95	2.04	2.06	2.07	2.09	2.10
.05	37	79	80	80	81	82	96	2.06	2.08	2.09	2.11	2.13
.07	38	81	82	83	83	84	97	2.08	2.10	2.12	2.13	2.15
.09	39	83	84	85	85	86	98	2.11	2.12	2.14	2.15	2.17
.11	40	86	86	87	88	88	99	2.13	2.14	2.16	2.18	2.19
.13	41	88	88	89	90	90	100	2.15	2.16	2.18	2.20	2.21
.27	42	90	91	91	92	93	200	4.30	4.34	4.37	4.40	4.43
.41	43	92	93	94	94	95	300	6.46	6.51	6.55	6.60	6.65
.54	44	94	95	96	96	97	400	8.61	8.67	8.74	8.81	8.87
.68	45	96	97	98	99	99	500	10.76	10.84	10.93	11.01	11.09
.82	46	99	99	1.00	1.01	1.02	600	12.92	13.01	13.11	13.21	13.31
.95	47	1.01	1.01	1.02	1.03	1.04	700	15.07	15.18	15.30	15.41	15.53
.09	48	1.03	1.04	1.04	1.05	1.06	800	17.22	17.35	17.49	17.62	17.75
.23	49	1.05	1.06	1.07	1.07	1.08	900	19.38	19.52	19.67	19.82	19.97
.37	50	1.07	1.08	1.09	1.10	1.10	1,000	21.53	21.69	21.86	22.02	22.19
.51	51	1.09	1.10	1.11	1.12	1.13	2,000	43.06	43.39	43.72	44.05	44.38
.65	52	1.11	1.12	1.13	1.14	1.15	3,000	64.60	65.09	65.58	66.08	66.57
.79	53	1.14	1.15	1.16	1.16	1.17	4,000	86.13	86.79	87.45	88.11	88.76
.94	54	1.16	1.17	1.18	1.18	1.19	5,000	107.67	108.49	109.31	110.13	110.95
.08	55	1.18	1.19	1.20	1.21	1.22	6,000	129.20	130.19	131.17	132.16	133.15
.22	56	1.20	1.21	1.22	1.23	1.24	7,000	150.74	151.89	153.04	154.19	155.34
.36	57	1.22	1.23	1.24	1.25	1.26	8,000	172.27	173.58	174.90	176.21	177.53
.50	58	1.24	1.25	1.26	1.27	1.28	9,000	193.80	195.28	196.76	198.24	199.72
.64	59	1.27	1.28	1.28	1.29	1.30	10,000	215.34	216.98	218.63	220.27	221.91

Interest at 6 per cent.,—from 136 to 140 days. From \$1 to \$10,000.

Dolls. Princ <sup>l</sup>	136 Days Int.			137 Days Int.			138 Days Int.			139 Days Int.			140 Days Int.		
	\$	c.	\$	c.	\$	c.	\$	c.	\$	c.	\$	c.	\$	c.	
1	02	02	02	02	02	02	60	1.34	1.35	1.36	1.37	1.38			
2	04	04	04	04	04	04	61	1.36	1.37	1.38	1.39	1.40			
3	06	06	06	06	06	06	62	1.38	1.39	1.40	1.41	1.42			
4	08	09	09	09	09	09	63	1.40	1.41	1.42	1.43	1.44			
5	11	11	11	11	11	11	64	1.43	1.44	1.45	1.46	1.47			
6	13	13	13	13	13	13	65	1.45	1.46	1.47	1.48	1.49			
7	15	15	15	15	15	16	66	1.47	1.48	1.49	1.50	1.51			
8	17	18	18	18	18	18	67	1.49	1.50	1.51	1.53	1.54			
9	20	20	20	20	20	20	68	1.52	1.53	1.54	1.55	1.56			
10	22	22	22	22	22	23	69	1.54	1.55	1.56	1.57	1.58			
11	24	24	24	25	25	25	70	1.56	1.57	1.58	1.59	1.61			
12	26	27	27	27	27	27	71	1.58	1.59	1.61	1.62	1.63			
13	29	29	29	29	29	29	72	1.60	1.62	1.63	1.64	1.65			
14	31	31	31	31	31	32	73	1.63	1.64	1.65	1.66	1.68			
15	33	33	34	34	34	34	74	1.65	1.66	1.67	1.69	1.70			
16	35	36	36	36	36	36	75	1.67	1.68	1.70	1.71	1.72			
17	38	38	38	38	39	39	76	1.69	1.71	1.72	1.73	1.74			
18	40	40	40	41	41	41	77	1.72	1.73	1.74	1.75	1.77			
19	42	42	43	43	43	43	78	1.74	1.75	1.76	1.78	1.79			
20	44	45	45	45	46	46	79	1.76	1.77	1.79	1.80	1.81			
21	46	47	47	47	48	48	80	1.78	1.80	1.81	1.82	1.84			
22	49	49	49	50	50	50	81	1.81	1.82	1.84	1.85	1.86			
23	51	51	52	52	52	52	82	1.83	1.84	1.86	1.87	1.88			
24	53	54	54	54	55	55	83	1.85	1.86	1.88	1.89	1.91			
25	55	56	56	57	57	57	84	1.87	1.89	1.90	1.91	1.93			
26	58	58	58	59	59	59	85	1.90	1.91	1.92	1.94	1.95			
27	60	60	61	61	62	62	86	1.92	1.93	1.95	1.96	1.97			
28	62	63	63	63	64	64	87	1.94	1.95	1.97	1.98	2.00			
29	64	65	65	66	66	66	88	1.96	1.98	1.99	2.01	2.02			
30	67	67	68	68	69	69	89	1.98	2.00	2.01	2.03	2.04			
31	69	69	70	70	71	71	90	2.01	2.02	2.04	2.05	2.07			
32	71	72	72	73	73	73	91	2.03	2.04	2.06	2.07	2.09			
33	73	74	74	75	75	75	92	2.05	2.07	2.08	2.10	2.11			
34	76	76	77	77	78	78	93	2.07	2.09	2.10	2.12	2.14			
35	78	78	79	79	80	80	94	2.10	2.11	2.13	2.14	2.16			
36	80	81	81	82	82	82	95	2.12	2.13	2.15	2.17	2.18			
37	82	83	83	84	85	85	96	2.14	2.16	2.17	2.19	2.20			
38	84	85	86	86	87	87	97	2.16	2.18	2.20	2.21	2.23			
39	87	87	88	89	89	89	98	2.19	2.20	2.22	2.23	2.25			
40	89	90	90	91	92	92	99	2.21	2.22	2.24	2.26	2.27			
41	91	92	93	93	94	94	100	2.23	2.25	2.26	2.28	2.30			
42	93	94	95	95	96	96	200	4.47	4.50	4.53	4.57	4.60			
43	96	96	97	98	98	98	300	6.70	6.75	6.80	6.85	6.90			
44	98	98	99	1.00	1.01	1.01	400	8.94	9.00	9.07	9.14	9.20			
45	1.00	1.01	1.02	1.02	1.03	1.03	500	11.17	11.26	11.34	11.42	11.50			
46	1.02	1.03	1.04	1.05	1.05	1.05	600	13.41	13.51	13.61	13.71	13.80			
47	1.05	1.05	1.06	1.07	1.08	1.08	700	15.64	15.76	15.87	15.99	16.11			
48	1.07	1.08	1.08	1.09	1.10	1.10	800	17.88	18.01	18.14	18.27	18.41			
49	1.09	1.10	1.11	1.11	1.12	1.12	900	20.12	20.26	20.41	20.56	20.71			
50	1.11	1.12	1.13	1.14	1.15	1.15	1,000	22.35	22.52	22.68	22.84	23.01			
51	1.14	1.14	1.15	1.16	1.17	1.17	2,000	44.71	45.04	45.37	45.69	46.02			
52	1.16	1.17	1.17	1.18	1.19	1.19	3,000	67.06	67.56	68.05	68.54	69.04			
53	1.18	1.19	1.20	1.21	1.21	1.21	4,000	89.42	90.08	90.74	91.39	92.05			
54	1.20	1.21	1.22	1.23	1.26	1.26	5,000	111.78	112.60	113.42	114.24	115.06			
55	1.22	1.23	1.24	1.25	1.28	1.28	6,000	134.13	135.12	136.11	137.09	138.08			
56	1.25	1.26	1.27	1.27	1.31	1.31	7,000	156.49	157.64	158.79	159.94	161.09			
57	1.27	1.28	1.29	1.30	1.33	1.33	8,000	178.84	180.16	181.47	182.79	184.11			
58	1.29	1.30	1.31	1.32	1.35	1.35	9,000	201.20	202.68	204.16	205.64	207.12			
59	1.31	1.32	1.33	1.34	1.36	1.36	10,000	223.56	225.20	226.84	228.49	230.13			

Interest at 6 per cent.,—from 141 to 145 days. From \$1 to \$10,000.

c.  
ys  
t.  
  
c.  
38  
40  
42  
44  
47  
49  
51  
54  
56  
58  
61  
63  
65  
68  
70  
72  
74  
77  
79  
81  
84  
86  
88  
91  
93  
95  
97  
00  
02  
04  
07  
09  
11  
14  
16  
18  
20  
22  
23  
24  
25  
26  
27  
28  
29  
30  
31  
32  
33  
34  
35  
36  
37  
38  
39  
40  
41  
42  
43  
44  
45  
46  
47  
48  
49  
50  
51  
52  
54  
55  
56  
57  
58  
59  
1  
2  
1  
2  
3

Dolls. Princl	141 Days Int.		142 Days Int.		143 Days Int.		144 Days Int.		145 Days Int.		Dolls. Princl	141 Days Int.		142 Days Int.		143 Days Int.		144 Days Int.		145 Days Int.	
	\$	c.	\$	c.	\$	c.	\$	c.	\$	c.		\$	c.	\$	c.	\$	c.	\$	c.	\$	c.
1	02	02	02	02	02	02	60	1.39	1.40	1.41	1.42	1.43	1.44	1.45							
2	04	04	04	04	04	04	61	1.41	1.42	1.43	1.44	1.45	1.46	1.47							
3	06	07	07	07	07	07	62	1.43	1.44	1.45	1.46	1.47	1.48	1.49							
4	09	09	09	09	09	09	63	1.46	1.47	1.48	1.49	1.50	1.51	1.52							
5	11	11	11	11	11	11	64	1.48	1.49	1.50	1.51	1.52	1.53	1.54							
6	13	14	14	14	14	14	65	1.50	1.51	1.52	1.53	1.54	1.55	1.56							
7	16	16	16	16	16	16	66	1.52	1.54	1.55	1.56	1.57	1.58	1.59							
8	18	18	18	18	18	19	67	1.55	1.56	1.57	1.58	1.59	1.60	1.62							
9	20	21	21	21	21	21	68	1.57	1.58	1.59	1.60	1.61	1.62	1.63							
10	23	23	23	23	23	23	69	1.59	1.61	1.62	1.63	1.64	1.65	1.66							
11	25	25	25	26	26	26	70	1.62	1.63	1.64	1.65	1.66	1.67	1.68							
12	27	28	28	28	28	28	71	1.64	1.65	1.66	1.67	1.68	1.69	1.70							
13	30	30	30	30	30	30	72	1.66	1.68	1.69	1.70	1.71	1.72	1.73							
14	32	32	32	33	33	33	73	1.69	1.70	1.71	1.72	1.73	1.74	1.75							
15	34	35	35	35	35	35	74	1.71	1.72	1.73	1.74	1.75	1.76	1.77							
16	37	37	37	37	37	38	75	1.73	1.75	1.76	1.77	1.78	1.79	1.81							
17	39	39	39	40	40	40	76	1.76	1.77	1.78	1.79	1.81	1.82	1.83							
18	41	42	42	42	42	42	77	1.78	1.79	1.81	1.82	1.83	1.84	1.85							
19	44	44	44	44	44	45	78	1.80	1.82	1.83	1.84	1.85	1.87	1.88							
20	46	46	47	47	47	47	79	1.83	1.84	1.85	1.87	1.88	1.89	1.90							
21	48	49	49	49	49	50	80	1.85	1.86	1.88	1.89	1.90	1.91	1.93							
22	50	51	51	52	52	52	81	1.87	1.89	1.90	1.91	1.92	1.94	1.95							
23	53	53	54	54	54	54	82	1.90	1.91	1.92	1.94	1.95	1.97	1.99							
24	55	56	56	56	56	57	83	1.92	1.93	1.95	1.96	1.97	1.98	2.00							
25	57	58	58	59	59	59	84	1.94	1.96	1.97	1.98	2.00	2.01	2.02							
26	60	60	61	61	61	61	85	1.97	1.98	1.99	2.01	2.02	2.03	2.04							
27	62	63	63	63	64	64	86	1.99	2.00	2.02	2.03	2.04	2.05	2.07							
28	64	65	65	66	66	66	87	2.01	2.03	2.04	2.05	2.07	2.08	2.09							
29	67	67	68	68	69	69	88	2.03	2.05	2.06	2.08	2.09	2.10	2.12							
30	69	70	70	71	71	71	89	2.06	2.07	2.09	2.10	2.12	2.13	2.14							
31	71	72	72	73	73	73	90	2.08	2.10	2.11	2.13	2.15	2.16	2.19							
32	74	74	75	75	76	76	91	2.10	2.12	2.13	2.15	2.17	2.19	2.21							
33	76	77	77	78	78	78	92	2.13	2.14	2.16	2.17	2.20	2.21	2.22							
34	78	79	79	80	81	81	93	2.15	2.17	2.18	2.20	2.22	2.24	2.26							
35	81	81	82	82	83	83	94	2.17	2.19	2.20	2.22	2.24	2.26	2.28							
36	83	84	84	85	85	85	95	2.20	2.21	2.23	2.24	2.26	2.28	2.31							
37	85	86	86	87	88	88	96	2.22	2.24	2.25	2.27	2.29	2.31	2.33							
38	88	88	89	89	90	90	97	2.24	2.26	2.28	2.29	2.31	2.33	2.36							
39	90	91	91	92	92	92	98	2.27	2.28	2.30	2.31	2.33	2.34	2.35							
40	92	93	94	94	95	95	99	2.29	2.31	2.32	2.34	2.35	2.36	2.38							
41	95	95	96	97	97	97	100	2.31	2.33	2.35	2.36	2.38	2.40	2.43							
42	97	98	98	99	1.00	1.00	200	4.63	4.66	4.70	4.73	4.76	4.78	4.81							
43	99	1.00	1.01	1.01	1.02	1.02	300	6.95	7.00	7.05	7.10	7.15	7.18	7.21							
44	1.01	1.02	1.03	1.04	1.04	1.04	400	9.27	9.33	9.40	9.46	9.53	9.56	9.59							
45	1.04	1.05	1.05	1.06	1.07	1.07	500	11.58	11.67	11.75	11.83	11.91	12.00	12.10							
46	1.06	1.07	1.08	1.08	1.09	1.09	600	13.90	14.00	14.10	14.20	14.30	14.40	14.50							
47	1.08	1.09	1.10	1.11	1.12	1.12	700	16.22	16.34	16.45	16.57	16.68	16.80	16.92							
48	1.11	1.12	1.12	1.13	1.14	1.14	800	18.54	18.67	18.80	18.93	19.06	19.19	19.32							
49	1.13	1.14	1.15	1.15	1.16	1.16	900	20.86	21.00	21.15	21.30	21.45	21.60	21.75							
50	1.15	1.16	1.17	1.18	1.19	1.19	1,000	23.17	23.34	23.50	23.67	23.83	24.00	24.17							
51	1.18	1.19	1.19	1.20	1.21	1.21	2,000	46.35	46.68	47.01	47.34	47.67	48.00	48.33							
52	1.20	1.21	1.22	1.23	1.23	1.23	3,000	69.53	70.02	70.52	71.01	71.50	72.00	72.50							
53	1.22	1.23	1.24	1.25	1.26	1.26	4,000	92.71	93.37	94.02	94.68	95.34	96.00	96.66							
54	1.25	1.26	1.26	1.27	1.28	1.28	5,000	115.89	116.71	117.53	118.35	119.17	120.00	120.83							
55	1.27	1.28	1.29	1.30	1.31	1.31	6,000	139.06	140.05	141.04	142.02	143.01	144.00	145.00							
56	1.29	1.30	1.31	1.32	1.33	1.33	7,000	162.24	163.39	164.54	165.69	166.84	168.00	169.15							
57	1.32	1.33	1.33	1.34	1.35	1.35	8,000	185.42	186.74	188.05	189.37	190.68	192.00	193.32							
58	1.34	1.35	1.36	1.37	1.38	1.38	9,000	208.60	210.08	211.56	213.04	214.52	216.00	217.48							
59	1.36	1.37	1.38	1.39	1.40	1.40	10,000	231.78	233.42	235.06	236.71	238.35	240.00	241.64							



*Interest at 6 per cent.,—from 146 to 150 days. From \$1 to \$10,000.*

Dolls. Princ'l	146 Days Int.		147 Days Int.		148 Days Int.		149 Days Int.		150 Days Int.		Dolls. Princ'l	146 Days Int.		147 Days Int.		148 Days Int.		149 Days Int.		150 Days Int.	
	\$	c.	\$	c.	\$	c.	\$	c.	\$	c.		\$	c.	\$	c.	\$	c.	\$	c.	\$	c.
1	02	02	02	02	02	02	60	1.44	1.44	1.45	1.46	1.47									
2	04	04	04	04	04	04	61	1.46	1.47	1.48	1.49	1.50									
3	07	07	07	07	07	07	62	1.48	1.49	1.50	1.51	1.52									
4	09	09	09	09	09	09	63	1.51	1.52	1.53	1.54	1.55									
5	12	12	12	12	12	12	64	1.53	1.54	1.55	1.56	1.57									
6	14	14	14	14	14	14	65	1.56	1.57	1.58	1.59	1.60									
7	16	16	17	17	17	17	66	1.58	1.59	1.60	1.61	1.62									
8	19	19	19	19	19	19	67	1.60	1.61	1.63	1.64	1.65									
9	21	21	21	22	22	22	68	1.63	1.64	1.65	1.66	1.67									
10	24	24	24	24	24	24	69	1.65	1.66	1.67	1.69	1.70									
11	26	26	26	26	27	27	70	1.68	1.69	1.70	1.71	1.72									
12	28	28	29	29	29	29	71	1.70	1.71	1.72	1.73	1.75									
13	31	31	31	31	32	32	72	1.72	1.73	1.75	1.76	1.77									
14	33	33	34	34	34	34	73	1.75	1.76	1.77	1.78	1.80									
15	36	36	36	36	36	36	74	1.77	1.78	1.80	1.81	1.82									
16	38	38	39	39	39	39	75	1.80	1.81	1.82	1.83	1.84									
17	40	41	41	41	41	41	76	1.82	1.83	1.84	1.86	1.87									
18	43	43	43	44	44	44	77	1.84	1.86	1.87	1.88	1.89									
19	45	45	46	46	46	46	78	1.87	1.88	1.89	1.91	1.92									
20	48	48	48	48	49	49	79	1.89	1.90	1.92	1.93	1.94									
21	50	50	51	51	51	51	80	1.92	1.93	1.94	1.95	1.97									
22	52	53	53	53	54	54	81	1.94	1.95	1.97	1.98	1.99									
23	55	55	55	56	56	56	82	1.96	1.98	1.99	2.00	2.02									
24	57	57	58	58	59	59	83	1.99	2.00	2.01	2.03	2.04									
25	60	60	60	61	61	61	84	2.01	2.02	2.04	2.05	2.07									
26	62	62	63	63	64	64	85	2.04	2.05	2.06	2.08	2.09									
27	64	65	65	66	66	66	86	2.06	2.07	2.09	2.10	2.12									
28	67	67	68	68	69	69	87	2.08	2.10	2.11	2.13	2.14									
29	69	70	70	71	71	71	88	2.11	2.12	2.14	2.15	2.16									
30	72	72	72	73	73	73	89	2.13	2.15	2.16	2.17	2.19									
31	74	74	75	75	76	76	90	2.16	2.17	2.18	2.20	2.21									
32	76	77	77	78	78	78	91	2.18	2.19	2.21	2.22	2.24									
33	79	79	80	80	81	81	92	2.20	2.22	2.23	2.25	2.26									
34	81	82	82	83	83	83	93	2.23	2.24	2.26	2.27	2.29									
35	84	84	85	85	86	86	94	2.25	2.27	2.28	2.30	2.31									
36	86	86	87	88	88	88	95	2.28	2.29	2.31	2.32	2.34									
37	88	89	90	90	91	91	96	2.30	2.31	2.33	2.35	2.36									
38	91	91	92	93	93	93	97	2.32	2.34	2.35	2.37	2.39									
39	93	94	94	95	96	96	98	2.35	2.36	2.38	2.40	2.41									
40	96	96	97	97	98	98	99	2.37	2.39	2.40	2.42	2.44									
41	98	99	99	1.00	1.01	1.01	100	2.40	2.41	2.43	2.44	2.46									
42	1.00	1.01	1.02	1.02	1.03	1.03	200	4.80	4.83	4.86	4.89	4.93									
43	1.03	1.03	1.05	1.05	1.06	1.06	300	7.20	7.24	7.29	7.34	7.39									
44	1.05	1.06	1.07	1.07	1.08	1.08	400	9.60	9.66	9.73	9.79	9.86									
45	1.08	1.08	1.09	1.10	1.10	1.10	500	12.00	12.08	13.16	12.24	12.32									
46	1.10	1.11	1.11	1.12	1.13	1.13	600	14.40	14.49	14.59	14.69	14.79									
47	1.12	1.13	1.14	1.15	1.15	1.15	700	16.80	16.91	17.03	17.14	17.26									
48	1.15	1.15	1.16	1.17	1.18	1.18	800	19.20	19.33	19.46	19.59	19.72									
49	1.17	1.18	1.19	1.20	1.20	1.20	900	21.60	21.74	21.89	22.04	22.19									
50	1.20	1.20	1.21	1.22	1.23	1.23	1,000	24.00	24.16	24.32	24.49	24.65									
51	1.22	1.23	1.24	1.24	1.25	1.25	2,000	48.00	48.32	48.65	48.98	49.31									
52	1.24	1.25	1.26	1.27	1.28	1.28	3,000	72.00	72.49	72.98	73.47	73.97									
53	1.27	1.28	1.28	1.29	1.30	1.30	4,000	96.00	96.65	97.31	97.97	98.63									
54	1.29	1.30	1.31	1.32	1.33	1.33	5,000	120.00	120.82	121.64	122.46	123.28									
55	1.32	1.32	1.33	1.34	1.35	1.35	6,000	144.00	144.98	145.97	146.95	147.94									
56	1.34	1.35	1.36	1.37	1.38	1.38	7,000	168.00	169.16	170.30	171.45	172.60									
57	1.36	1.37	1.38	1.39	1.40	1.40	8,000	192.00	193.31	194.63	195.94	197.26									
58	1.39	1.40	1.41	1.42	1.43	1.43	9,000	216.00	217.47	218.95	220.43	221.91									
59	1.41	1.42	1.43	1.44	1.45	1.45	10,000	240.00	241.64	243.28	244.93	246.57									

,000.

Interest at 6 per cent.,—from 151 to 155 days. From \$1 to \$10,000.

\$ c.	Dolls. Princ'l					\$ c.	Dolls. Princ'l					
	151 Days Int.	152 Days Int.	153 Days Int.	154 Days Int.	155 Days Int.		151 Days Int.	152 Days Int.	153 Days Int.	154 Days Int.	155 Days Int.	
1.47	1	02	02	02	02	60	1.48	1.49	1.50	1.51	1.52	
1.50	2	04	04	05	05	61	1.51	1.52	1.53	1.54	1.55	
1.52	3	07	07	07	07	62	1.53	1.54	1.55	1.56	1.57	
1.55	4	09	09	10	10	10	63	1.56	1.57	1.58	1.59	1.60
1.57	5	12	12	12	12	12	64	1.58	1.59	1.60	1.62	1.63
1.60	6	14	14	15	15	15	65	1.61	1.62	1.63	1.64	1.65
1.62	7	17	17	17	17	17	66	1.63	1.64	1.65	1.67	1.68
1.65	8	19	19	20	20	20	67	1.66	1.67	1.68	1.69	1.70
1.67	9	22	22	22	22	22	68	1.68	1.69	1.71	1.72	1.73
1.70	10	24	24	25	25	25	69	1.71	1.72	1.73	1.74	1.75
1.72	11	27	27	27	27	28	70	1.73	1.74	1.76	1.77	1.78
1.75	12	29	29	30	30	30	71	1.76	1.77	1.78	1.79	1.80
1.77	13	32	32	32	32	33	72	1.78	1.79	1.81	1.82	1.83
1.80	14	34	34	35	35	35	73	1.81	1.82	1.83	1.84	1.86
1.82	15	37	37	37	37	38	74	1.83	1.84	1.86	1.87	1.88
1.84	16	39	39	40	40	40	75	1.86	1.87	1.88	1.89	1.91
1.87	17	42	42	42	43	43	76	1.88	1.89	1.91	1.92	1.93
1.89	18	44	44	45	45	45	77	1.91	1.92	1.93	1.94	1.96
1.92	19	47	47	47	48	48	78	1.93	1.94	1.96	1.97	1.98
1.94	20	49	49	50	50	50	79	1.96	1.97	1.98	1.99	2.01
1.97	21	52	52	52	53	53	80	1.98	1.99	2.01	2.02	2.03
1.99	22	54	54	55	55	56	81	2.01	2.02	2.03	2.05	2.06
2.02	23	57	57	57	58	58	82	2.03	2.04	2.06	2.07	2.08
2.04	24	59	59	60	60	61	83	2.06	2.07	2.08	2.10	2.11
2.07	25	62	62	62	63	63	84	2.08	2.09	2.11	2.12	2.14
2.09	26	64	64	65	65	66	85	2.10	2.12	2.13	2.15	2.16
2.12	27	67	67	67	68	68	86	2.13	2.14	2.16	2.17	2.19
2.14	28	69	69	70	70	71	87	2.15	2.17	2.18	2.20	2.21
2.16	29	71	72	72	73	73	88	2.18	2.19	2.21	2.22	2.24
2.19	30	74	74	75	75	76	89	2.20	2.22	2.23	2.25	2.26
2.21	31	76	77	77	78	78	90	2.23	2.24	2.26	2.27	2.29
2.24	32	79	79	80	81	81	91	2.25	2.27	2.28	2.30	2.31
2.26	33	81	82	82	83	84	92	2.28	2.29	2.31	2.32	2.34
2.29	34	84	84	85	86	86	93	2.30	2.32	2.33	2.35	2.36
2.31	35	86	87	88	88	89	94	2.33	2.34	2.36	2.37	2.39
2.34	36	89	89	90	91	91	95	2.35	2.37	2.38	2.40	2.42
2.36	37	91	92	93	93	94	96	2.38	2.39	2.41	2.43	2.44
2.39	38	94	94	95	96	96	97	2.40	2.42	2.43	2.45	2.47
2.41	39	96	97	98	98	99	98	2.43	2.44	2.46	2.48	2.49
2.44	40	99	99	1.00	1.01	1.01	99	2.45	2.47	2.48	2.50	2.52
2.46	41	1.01	1.02	1.03	1.03	1.04	100	2.48	2.49	2.51	2.53	2.54
2.49	42	1.04	1.04	1.05	1.06	1.07	200	4.96	4.99	5.03	5.06	5.09
7.39	43	1.06	1.07	1.08	1.08	1.09	300	7.44	7.49	7.54	7.59	7.64
9.86	44	1.09	1.09	1.10	1.11	1.12	400	9.92	9.99	10.06	10.12	10.19
12.32	45	1.11	1.12	1.13	1.13	1.14	500	12.41	12.49	12.57	12.65	12.74
14.79	46	1.14	1.14	1.15	1.16	1.17	600	14.89	14.99	15.09	15.18	15.28
17.26	47	1.16	1.17	1.18	1.18	1.19	700	17.37	17.49	17.60	17.72	17.83
19.72	48	1.19	1.19	1.20	1.21	1.22	800	19.85	19.98	20.12	20.25	20.38
22.19	49	1.21	1.22	1.23	1.24	1.24	900	22.34	22.48	22.63	22.78	22.93
24.65	50	1.24	1.24	1.25	1.26	1.27	1,000	24.82	24.98	25.15	25.31	25.47
49.31	51	1.26	1.27	1.28	1.29	1.29	2,000	49.64	49.97	50.30	50.63	50.95
73.97	52	1.29	1.29	1.30	1.31	1.32	3,000	74.46	74.95	75.45	75.94	76.43
98.63	53	1.31	1.32	1.33	1.34	1.35	4,000	99.28	99.94	100.60	101.26	101.91
123.28	54	1.34	1.34	1.35	1.36	1.37	5,000	124.11	124.93	125.75	126.57	127.39
147.94	55	1.36	1.37	1.38	1.39	1.40	6,000	148.93	149.91	150.90	151.89	152.87
172.60	56	1.39	1.39	1.40	1.41	1.42	7,000	173.75	174.90	176.05	177.20	178.35
197.26	57	1.41	1.42	1.43	1.44	1.45	8,000	198.57	199.89	201.20	202.52	203.83
221.91	58	1.43	1.44	1.45	1.46	1.47	9,000	223.39	224.87	226.35	227.83	229.31
246.57	59	1.46	1.47	1.48	1.49	1.50	10,000	248.21	249.86	251.50	253.15	254.79

Interest at 6 per cent.,—from 156 to 160 days. From \$1 to \$10,000.

Doll. Princl	156	157	158	159	160	Doll. Princl	156	157	158	159	160
	Days Int.	Days Int.	Days Int.	Days Int.	Days Int.		Days Int.	Days Int.	Days Int.	Days Int.	Days Int.
	\$ c.	\$ c.	\$ c.	\$ c.	\$ c.		\$ c.	\$ c.	\$ c.	\$ c.	\$ c.
1	02	02	02	02	02	60	1.53	1.54	1.55	1.56	1.57
2	05	05	05	05	05	61	1.58	1.57	1.58	1.59	1.60
3	07	07	07	07	07	62	1.58	1.60	1.61	1.62	1.63
4	10	10	10	10	10	63	1.61	1.62	1.63	1.64	1.65
5	12	12	12	13	13	64	1.64	1.65	1.66	1.67	1.68
6	15	15	15	15	15	65	1.66	1.67	1.68	1.69	1.70
7	17	18	18	18	18	66	1.69	1.70	1.71	1.72	1.73
8	20	20	20	20	21	67	1.71	1.72	1.74	1.75	1.76
9	23	23	23	23	23	68	1.74	1.75	1.76	1.77	1.78
10	25	25	25	26	26	69	1.78	1.78	1.79	1.80	1.81
11	28	28	28	28	28	70	1.79	1.80	1.81	1.82	1.84
12	30	30	31	31	31	71	1.82	1.83	1.84	1.85	1.86
13	33	33	33	33	34	72	1.84	1.85	1.87	1.88	1.89
14	35	36	36	36	36	73	1.87	1.88	1.89	1.90	1.92
15	38	38	38	39	39	74	1.89	1.90	1.92	1.93	1.94
16	41	41	41	41	42	75	1.92	1.93	1.94	1.96	1.97
17	43	43	44	44	44	76	1.94	1.96	1.97	1.98	1.99
18	46	46	46	47	47	77	1.97	1.98	1.99	2.01	2.02
19	48	49	49	49	49	78	2.00	2.01	2.02	2.03	2.05
20	51	51	51	52	52	79	2.02	2.03	2.05	2.06	2.07
21	53	54	54	54	55	80	2.05	2.06	2.07	2.09	2.10
22	56	56	57	57	57	81	2.07	2.09	2.10	2.11	2.13
23	58	59	59	60	60	82	2.10	2.11	2.12	2.14	2.15
24	61	61	62	62	63	83	2.12	2.14	2.15	2.16	2.18
25	64	64	64	65	65	84	2.15	2.16	2.19	2.19	2.20
26	66	67	67	67	68	85	2.17	2.19	2.20	2.22	2.23
27	69	69	70	70	71	86	2.20	2.21	2.23	2.24	2.26
28	71	72	72	73	73	87	2.23	2.24	2.25	2.27	2.28
29	74	74	75	75	76	88	2.25	2.27	2.28	2.30	2.31
30	76	77	77	78	78	89	2.28	2.29	2.31	2.32	2.34
31	79	80	80	81	81	90	2.30	2.32	2.33	2.35	2.36
32	82	82	83	83	84	91	2.33	2.34	2.36	2.37	2.39
33	84	85	85	86	86	92	2.35	2.37	2.38	2.40	2.41
34	87	87	88	88	89	93	2.38	2.40	2.41	2.43	2.44
35	89	90	90	91	92	94	2.41	2.42	2.44	2.45	2.47
36	92	92	93	94	94	95	2.43	2.45	2.46	2.48	2.49
37	94	95	96	96	97	96	2.46	2.47	2.49	2.50	2.52
38	97	98	98	99	99	97	2.48	2.50	2.51	2.53	2.55
39	1.00	1.00	1.01	1.01	1.02	98	2.51	2.52	2.54	2.56	2.57
40	1.02	1.03	1.03	1.04	1.05	99	2.53	2.55	2.57	2.58	2.60
41	1.05	1.05	1.06	1.07	1.07	100	2.56	2.58	2.59	2.61	2.63
42	1.07	1.08	1.09	1.09	1.10	200	5.12	5.16	5.19	5.22	5.26
43	1.10	1.10	1.11	1.12	1.13	300	7.69	7.74	7.79	7.84	7.89
44	1.12	1.13	1.14	1.15	1.15	400	10.25	10.32	10.38	10.45	10.52
45	1.15	1.16	1.16	1.17	1.18	500	1.82	12.90	12.98	13.06	13.15
46	1.17	1.18	1.19	1.20	1.20	600	15.38	15.48	15.58	15.68	15.78
47	1.20	1.21	1.22	1.22	1.23	700	17.95	18.06	18.18	18.29	18.41
48	1.23	1.23	1.24	1.25	1.26	800	20.51	20.64	20.77	20.91	21.04
49	1.25	1.26	1.27	1.28	1.28	900	23.07	23.22	23.37	23.52	23.67
50	1.28	1.29	1.29	1.30	1.31	1,000	25.64	25.80	25.97	26.13	26.30
51	1.30	1.31	1.32	1.33	1.34	2,000	51.28	51.61	51.94	52.27	52.60
52	1.33	1.34	1.35	1.35	1.36	3,000	76.93	77.42	77.91	78.41	78.90
53	1.35	1.36	1.37	1.38	1.39	4,000	102.57	103.23	103.89	104.54	105.20
54	1.38	1.39	1.40	1.41	1.42	5,000	128.21	129.04	129.86	130.68	131.50
55	1.41	1.41	1.42	1.43	1.44	6,000	153.86	154.84	155.83	156.82	157.80
56	1.43	1.44	1.45	1.46	1.47	7,000	179.50	180.65	181.80	182.95	184.11
57	1.46	1.47	1.48	1.48	1.49	8,000	205.15	206.46	207.78	209.09	210.41
58	1.48	1.49	1.50	1.51	1.52	9,000	230.79	232.27	233.75	235.23	236.71
59	1.51	1.52	1.53	1.54	1.55	10,000	256.43	258.08	259.72	261.37	263.01

000.

Interest at 6 per cent.,—from 161 to 165 days. From \$1 to \$10,000.

160 Days Int.	Dolls. Princ'l					161 Days Int.	162 Days Int.	163 Days Int.	164 Days Int.	165 Days Int.	Dolls. Princ'l	161 Days Int.	162 Days Int.	163 Days Int.	164 Days Int.	165 Days Int.
	\$	c.	\$	c.	\$											
1.57	1	02	02	02	02	02	60	1.58	1.59	1.60	1.61	1.62	1.63	1.64	1.65	
1.60	2	05	05	05	05	05	61	1.61	1.62	1.63	1.64	1.65	1.66	1.67	1.68	
1.63	3	07	07	08	08	08	62	1.64	1.65	1.66	1.67	1.68	1.69	1.70	1.71	
1.65	4	10	10	10	10	10	63	1.66	1.67	1.68	1.69	1.70	1.71	1.72	1.73	
1.68	5	13	13	13	13	13	64	1.69	1.70	1.71	1.72	1.73	1.74	1.75	1.76	
1.70	6	15	15	16	16	16	65	1.72	1.73	1.74	1.75	1.76	1.77	1.78	1.79	
1.73	7	18	18	18	18	18	66	1.74	1.75	1.76	1.77	1.78	1.79	1.80	1.81	
1.76	8	21	21	21	21	21	67	1.77	1.78	1.79	1.80	1.81	1.82	1.83	1.84	
1.78	9	23	23	24	24	24	68	1.79	1.81	1.82	1.83	1.84	1.85	1.86	1.87	
1.81	10	26	26	26	26	27	69	1.82	1.83	1.84	1.85	1.86	1.87	1.88	1.89	
1.84	11	29	29	29	29	29	70	1.85	1.86	1.87	1.88	1.89	1.90	1.91	1.92	
1.86	12	31	31	32	32	32	71	1.87	1.89	1.90	1.91	1.92	1.93	1.94	1.95	
1.88	13	34	34	34	35	35	72	1.90	1.91	1.92	1.93	1.94	1.95	1.96	1.98	
1.92	14	37	37	37	37	37	73	1.93	1.94	1.95	1.96	1.98	1.99	2.00	2.01	
1.94	15	39	39	40	40	40	74	1.95	1.97	1.98	1.99	2.00	2.02	2.03	2.04	
1.97	16	42	42	42	43	43	75	1.98	1.99	2.00	2.02	2.03	2.04	2.06	2.08	
1.99	17	44	45	45	45	46	76	2.01	2.02	2.03	2.04	2.06	2.07	2.08	2.11	
2.02	18	47	47	48	48	48	77	2.03	2.05	2.06	2.07	2.10	2.11	2.12	2.14	
2.05	19	50	50	50	51	51	78	2.06	2.07	2.08	2.10	2.11	2.12	2.14	2.16	
2.07	20	52	53	53	53	54	79	2.09	2.10	2.11	2.12	2.15	2.16	2.19	2.21	
2.10	21	55	55	56	56	56	80	2.11	2.13	2.14	2.15	2.18	2.19	2.22	2.25	
2.13	22	58	58	58	59	59	81	2.14	2.15	2.17	2.18	2.21	2.22	2.25	2.27	
2.15	23	60	61	61	62	62	82	2.17	2.18	2.19	2.21	2.22	2.23	2.25	2.27	
2.18	24	63	63	64	64	65	83	2.19	2.21	2.22	2.23	2.25	2.26	2.27	2.30	
2.20	25	66	66	66	67	67	84	2.22	2.23	2.25	2.26	2.27	2.29	2.30	2.33	
2.23	26	68	69	69	70	70	85	2.24	2.26	2.27	2.29	2.30	2.31	2.33	2.35	
2.26	27	71	71	72	72	73	86	2.27	2.29	2.30	2.31	2.33	2.34	2.35	2.38	
2.28	28	74	74	75	75	75	87	2.30	2.31	2.33	2.34	2.35	2.37	2.38	2.41	
2.31	29	76	77	77	78	78	88	2.32	2.34	2.35	2.37	2.38	2.39	2.41	2.44	
2.34	30	79	79	80	80	81	89	2.35	2.37	2.38	2.39	2.41	2.42	2.44	2.46	
2.36	31	82	82	83	83	84	90	2.38	2.39	2.41	2.42	2.45	2.46	2.49	2.52	
2.39	32	84	85	85	86	86	91	2.40	2.42	2.43	2.45	2.46	2.48	2.49	2.52	
2.41	33	87	87	88	88	89	92	2.43	2.44	2.46	2.48	2.50	2.51	2.53	2.54	
2.44	34	89	90	91	91	92	93	2.46	2.47	2.49	2.50	2.52	2.53	2.54	2.57	
2.47	35	92	93	93	94	94	94	2.48	2.50	2.51	2.53	2.54	2.55	2.57	2.60	
2.49	36	95	95	96	97	97	95	2.51	2.52	2.54	2.55	2.57	2.58	2.60	2.63	
2.52	37	97	98	99	99	1.00	96	2.54	2.55	2.57	2.58	2.60	2.61	2.63	2.65	
2.55	38	1.00	1.01	1.01	1.02	1.03	97	2.56	2.58	2.59	2.61	2.63	2.65	2.66	2.68	
2.57	39	1.03	1.03	1.04	1.05	1.05	98	2.59	2.60	2.62	2.64	2.65	2.66	2.68	2.71	
2.60	40	1.05	1.06	1.07	1.07	1.08	99	2.62	2.63	2.65	2.66	2.68	2.69	2.71	2.74	
2.63	41	1.08	1.09	1.09	1.10	1.11	100	2.64	2.66	2.67	2.69	2.71	2.72	2.74	2.77	
5.26	42	1.11	1.11	1.12	1.13	1.13	200	5.39	5.32	5.35	5.39	5.42	5.45	5.48	5.52	
7.89	43	1.13	1.14	1.15	1.15	1.16	300	7.94	7.98	8.03	8.08	8.13	8.18	8.23	8.28	
10.52	44	1.16	1.17	1.17	1.18	1.19	400	10.58	10.66	10.71	10.78	10.84	10.90	10.96	11.02	
13.15	45	1.19	1.19	1.20	1.21	1.22	500	13.23	13.31	13.39	13.47	13.56	13.64	13.72	13.80	
15.78	46	1.21	1.22	1.23	1.24	1.24	600	15.87	15.97	16.07	16.17	16.27	16.37	16.47	16.57	
18.41	47	1.24	1.25	1.25	1.26	1.27	700	18.52	18.64	18.75	18.87	18.98	19.10	19.21	19.32	
21.04	48	1.27	1.27	1.28	1.29	1.30	800	21.17	21.30	21.43	21.56	21.69	21.82	21.95	22.08	
23.67	49	1.29	1.30	1.31	1.32	1.32	900	23.81	23.96	24.11	24.26	24.41	24.56	24.71	24.86	
26.30	50	1.32	1.33	1.33	1.34	1.35	1,000	26.46	26.63	26.79	26.95	27.12	27.28	27.44	27.60	
52.60	51	1.34	1.35	1.36	1.37	1.38	2,000	52.93	53.26	53.58	53.91	54.24	54.57	54.90	55.23	
78.90	52	1.37	1.38	1.39	1.40	1.41	3,000	79.39	79.89	80.38	80.87	81.37	81.86	82.35	82.84	
105.20	53	1.40	1.41	1.42	1.42	1.43	4,000	105.86	106.52	107.17	107.83	108.49	109.14	109.80	110.45	
131.50	54	1.42	1.43	1.44	1.45	1.46	5,000	132.32	133.15	133.97	134.79	135.61	136.43	137.25	138.07	
157.80	55	1.45	1.46	1.47	1.48	1.49	6,000	158.79	159.78	160.76	161.75	162.74	163.72	164.71	165.69	
184.11	56	1.48	1.49	1.50	1.50	1.51	7,000	185.26	186.41	187.56	188.71	189.86	191.01	192.16	193.31	
210.41	57	1.50	1.51	1.52	1.53	1.54	8,000	211.72	213.04	214.35	215.67	216.98	218.29	219.60	220.91	
236.71	58	1.53	1.54	1.55	1.56	1.57	9,000	238.19	239.67	241.15	242.63	244.11	245.59	247.07	248.55	
263.01	59	1.56	1.57	1.58	1.59	1.60	10,000	264.65	266.30	267.94	269.58	271.23	272.87	274.51	276.15	



0,000.

Interest at 6 per cent.,—from 171 to 175 days. From \$1 to \$10,000

\$ c.	Dolls. Princ'l					Dolls. Princ'l					
	171 Days Int.	172 Days Int.	173 Days Int.	174 Days Int.	175 Days Int.	171 Days Int.	172 Days Int.	173 Days Int.	174 Days Int.	175 Days Int.	
1.67	\$ 1	02	02	02	02	60	\$ 1.62	1.69	1.70	1.71	1.72
1.70	2	05	05	05	05	61	1.71	1.72	1.73	1.74	1.75
1.73	3	08	08	08	08	62	1.74	1.75	1.76	1.77	1.78
1.76	4	11	11	11	11	63	1.77	1.78	1.79	1.80	1.81
1.78	5	14	14	14	14	64	1.79	1.80	1.82	1.83	1.84
1.81	6	16	16	17	17	65	1.82	1.83	1.84	1.85	1.86
1.84	7	19	19	19	20	66	1.85	1.86	1.87	1.88	1.89
1.87	8	22	22	22	23	67	1.88	1.89	1.90	1.91	1.92
1.90	9	25	25	25	25	68	1.91	1.92	1.93	1.94	1.95
1.92	10	29	28	28	28	69	1.93	1.95	1.96	1.97	1.98
1.95	11	30	31	31	31	70	1.96	1.97	1.99	2.00	2.01
1.98	12	33	33	34	34	71	1.99	2.00	2.01	2.03	2.04
2.01	13	36	36	36	37	72	2.02	2.03	2.04	2.05	2.07
2.04	14	39	39	39	40	73	2.05	2.06	2.07	2.08	2.10
2.06	15	42	42	42	43	74	2.08	2.09	2.10	2.11	2.12
2.09	16	44	45	45	46	75	2.10	2.12	2.13	2.14	2.15
2.12	17	47	48	48	48	76	2.13	2.14	2.16	2.17	2.18
2.15	18	50	50	51	51	77	2.16	2.17	2.18	2.20	2.21
2.17	19	53	53	54	54	78	2.19	2.20	2.21	2.23	2.24
2.20	20	56	56	56	57	79	2.22	2.23	2.24	2.25	2.27
2.23	21	59	59	59	60	80	2.24	2.26	2.27	2.28	2.30
2.26	22	61	62	62	63	81	2.27	2.29	2.30	2.31	2.33
2.29	23	64	65	65	66	82	2.30	2.31	2.33	2.34	2.35
2.31	24	67	67	68	69	83	2.33	2.34	2.36	2.37	2.38
2.34	25	70	70	71	71	84	2.36	2.37	2.38	2.40	2.41
2.37	26	73	73	73	74	85	2.38	2.40	2.41	2.43	2.44
2.40	27	75	76	76	77	86	2.41	2.43	2.44	2.45	2.47
2.43	28	78	79	79	80	87	2.44	2.45	2.47	2.48	2.50
2.45	29	81	81	82	83	88	2.47	2.48	2.50	2.51	2.53
2.48	30	84	84	85	85	89	2.50	2.51	2.53	2.54	2.56
2.51	31	87	87	88	89	90	2.52	2.54	2.55	2.57	2.58
2.54	32	89	90	91	92	91	2.55	2.57	2.58	2.60	2.61
2.57	33	92	93	93	94	92	2.58	2.60	2.61	2.63	2.64
2.59	34	95	96	96	97	93	2.61	2.62	2.64	2.66	2.67
2.62	35	98	98	99	1.00	94	2.64	2.65	2.67	2.68	2.70
2.65	36	1.01	1.01	1.02	1.02	95	2.67	2.68	2.70	2.71	2.73
2.68	37	1.04	1.04	1.05	1.05	96	2.69	2.71	2.73	2.74	2.76
2.71	38	1.06	1.07	1.08	1.08	97	2.72	2.74	2.75	2.77	2.79
2.73	39	1.09	1.10	1.10	1.11	98	2.75	2.77	2.78	2.80	2.81
2.76	40	1.12	1.13	1.13	1.14	99	2.78	2.79	2.81	2.83	2.84
2.79	41	1.15	1.15	1.16	1.17	100	2.81	2.82	2.84	2.86	2.87
5.58	42	1.18	1.18	1.19	1.20	200	5.62	5.65	5.68	5.72	5.75
8.38	43	1.20	1.21	1.22	1.23	300	8.43	8.48	8.53	8.58	8.63
11.17	44	1.23	1.24	1.25	1.26	400	11.24	11.31	11.37	11.44	11.50
13.97	45	1.26	1.27	1.27	1.28	500	14.05	14.13	14.21	14.30	14.38
16.76	46	1.29	1.30	1.30	1.31	600	16.86	16.96	17.06	17.16	17.26
19.56	47	1.32	1.32	1.32	1.34	700	19.67	19.79	19.90	20.02	20.13
22.35	48	1.34	1.35	1.36	1.37	800	22.48	22.61	22.75	22.88	23.01
25.15	49	1.37	1.38	1.39	1.40	900	25.29	25.44	25.59	25.74	25.89
27.94	50	1.40	1.41	1.42	1.43	1,000	28.11	28.27	28.43	28.60	28.76
55.89	51	1.43	1.44	1.45	1.46	2,000	56.21	56.54	56.87	57.20	57.53
83.83	51	1.46	1.47	1.47	1.48	3,000	84.32	84.82	85.31	85.80	86.30
111.78	53	1.48	1.49	1.50	1.51	4,000	112.43	113.09	113.75	114.41	115.06
139.72	54	1.51	1.52	1.53	1.54	5,000	140.54	141.37	142.19	143.01	143.83
167.67	55	1.54	1.55	1.56	1.57	6,000	168.65	169.64	170.63	171.61	172.60
195.61	56	1.57	1.58	1.59	1.60	7,000	196.76	197.91	199.06	200.21	201.37
223.56	57	1.60	1.61	1.62	1.63	8,000	224.87	226.19	227.50	228.82	230.13
251.50	58	1.63	1.63	1.64	1.65	9,000	252.98	254.46	255.94	257.42	258.90
279.45	59	1.65	1.66	1.67	1.68	10,000	281.09	282.74	284.38	286.02	287.67

Interest at 6 per cent.,—from 176 to 180 days. From \$1 to \$10,000.

Dolls. Princl	176	177	178	179	180	Dolls. Princl	176	177	178	179	180
	Days Int.	Days Int.	Days Int.	Days Int.	Days Int.		Days Int.	Days Int.	Days Int.	Days Int.	Days Int.
	\$ c.	\$ c.	\$ c.	\$ c.	\$ c.		\$ c.	\$ c.	\$ c.	\$ c.	\$ c.
1	02	02	02	02	02	60	1.73	1.74	1.75	1.76	1.77
2	05	05	05	05	05	61	1.76	1.77	1.78	1.79	1.80
3	08	08	08	08	08	62	1.79	1.80	1.81	1.82	1.83
4	11	11	11	11	11	63	1.82	1.83	1.84	1.85	1.86
5	14	14	14	14	14	64	1.85	1.86	1.87	1.88	1.89
6	17	17	17	17	17	65	1.88	1.89	1.90	1.91	1.92
7	20	20	20	20	20	66	1.90	1.92	1.93	1.94	1.95
8	23	23	23	23	23	67	1.93	1.94	1.96	1.97	1.98
9	26	26	26	26	26	68	1.96	1.97	1.98	2.00	2.01
10	28	29	29	29	29	69	1.99	2.00	2.01	2.03	2.04
11	31	32	32	32	32	70	2.02	2.03	2.04	2.05	2.07
12	34	34	35	35	35	71	2.05	2.06	2.07	2.08	2.10
13	37	37	38	38	38	72	2.08	2.09	2.10	2.11	2.13
14	40	40	40	41	41	73	2.11	2.12	2.13	2.14	2.16
15	43	43	43	44	44	74	2.14	2.15	2.16	2.17	2.18
16	46	46	46	47	47	75	2.16	2.18	2.19	2.20	2.21
17	49	49	49	50	50	76	2.19	2.21	2.22	2.23	2.24
18	52	52	52	52	53	77	2.22	2.24	2.25	2.26	2.27
19	54	55	55	55	56	78	2.25	2.26	2.28	2.29	2.30
20	57	58	58	58	59	79	2.28	2.29	2.31	2.32	2.33
21	60	61	61	61	62	80	2.31	2.32	2.34	2.35	2.36
22	63	64	64	64	65	81	2.34	2.35	2.37	2.38	2.39
23	66	66	67	67	68	82	2.37	2.38	2.39	2.41	2.42
24	69	69	70	70	71	83	2.40	2.41	2.42	2.44	2.45
25	72	72	73	73	73	84	2.43	2.44	2.45	2.47	2.48
26	75	75	76	76	76	85	2.46	2.47	2.48	2.50	2.51
27	78	78	79	79	79	86	2.48	2.50	2.51	2.53	2.54
28	81	81	81	82	82	87	2.51	2.53	2.54	2.55	2.57
29	83	84	84	85	85	88	2.54	2.56	2.57	2.58	2.60
30	86	87	87	88	88	89	2.57	2.58	2.60	2.61	2.63
31	89	90	90	91	91	90	2.60	2.61	2.63	2.64	2.66
32	92	93	93	94	94	91	2.63	2.64	2.66	2.67	2.69
33	95	96	96	97	97	92	2.66	2.67	2.69	2.70	2.72
34	98	98	99	1.00	1.00	93	2.69	2.70	2.72	2.73	2.75
35	1.01	1.01	1.02	1.02	1.03	94	2.71	2.73	2.75	2.76	2.78
36	1.04	1.04	1.05	1.05	1.06	95	2.74	2.76	2.77	2.79	2.81
37	1.07	1.07	1.08	1.08	1.09	96	2.77	2.79	2.80	2.82	2.84
38	1.09	1.10	1.11	1.11	1.12	97	2.80	2.82	2.83	2.85	2.87
39	1.12	1.13	1.14	1.14	1.15	98	2.83	2.85	2.86	2.88	2.89
40	1.15	1.16	1.17	1.17	1.18	99	2.86	2.88	2.89	2.91	2.92
41	1.18	1.19	1.19	1.20	1.21	100	2.89	2.91	2.92	2.94	2.95
42	1.21	1.22	1.22	1.23	1.24	200	5.78	5.81	5.85	5.88	5.91
43	1.24	1.25	1.25	1.26	1.27	300	8.67	8.72	8.77	8.82	8.87
44	1.27	1.28	1.28	1.29	1.30	400	11.57	11.63	11.70	11.77	11.83
45	1.30	1.30	1.31	1.32	1.33	500	14.46	14.54	14.63	14.71	14.79
46	1.33	1.33	1.34	1.35	1.36	600	17.35	17.45	17.55	17.65	17.75
47	1.35	1.36	1.37	1.38	1.39	700	20.25	20.36	20.48	20.59	20.71
48	1.38	1.39	1.40	1.41	1.42	800	23.14	23.27	23.40	23.54	23.67
49	1.41	1.42	1.43	1.44	1.44	900	26.03	26.18	26.33	26.48	26.63
50	1.44	1.45	1.45	1.47	1.47	1,000	28.93	29.09	29.26	29.42	29.58
51	1.47	1.48	1.49	1.50	1.50	2,000	57.86	58.19	58.52	58.84	59.17
52	1.50	1.51	1.52	1.53	1.53	3,000	86.79	87.28	87.78	88.27	88.76
53	1.53	1.54	1.55	1.55	1.56	4,000	115.72	116.38	117.04	117.69	118.35
54	1.56	1.57	1.58	1.58	1.59	5,000	144.65	145.47	146.30	147.12	147.94
55	1.59	1.60	1.60	1.61	1.62	6,000	173.58	174.57	175.56	176.54	177.53
56	1.62	1.62	1.63	1.64	1.65	7,000	202.52	203.67	204.82	205.97	207.12
57	1.64	1.65	1.66	1.67	1.68	8,000	231.45	232.76	234.08	235.39	236.71
58	1.67	1.68	1.69	1.70	1.71	9,000	260.38	261.86	263.34	264.82	266.30
59	1.70	1.71	1.72	1.73	1.74	10,000	289.31	290.95	292.60	294.24	295.89





Interest at 6 per cent.,—from 186 to 190 days. From \$1 to \$10,000.

Doll. & Princ'l	186 Days Int.		187 Days Int.		188 Days Int.		189 Days Int.		190 Days Int.		Doll. & Princ'l	186 Days Int.		187 Days Int.		188 Days Int.		189 Days Int.		190 Days Int.		
	\$	c.	\$	c.	\$	c.	\$	c.	\$	c.		\$	c.	\$	c.	\$	c.	\$	c.	\$	c.	\$
1	03	03	03	03	03	03	03	03	03	03	60	1.83	1.84	1.85	1.86	1.87						
2	06	06	06	06	06	06	06	06	06	06	61	1.86	1.87	1.88	1.89	1.90						
3	09	09	09	09	09	09	09	09	09	09	62	1.89	1.90	1.91	1.92	1.93						
4	12	12	12	12	12	12	12	12	12	12	63	1.92	1.93	1.94	1.95	1.96						
5	15	15	15	15	15	15	15	15	15	15	64	1.95	1.96	1.97	1.98	1.99						
6	18	18	18	18	18	18	18	18	18	18	65	1.98	1.99	2.00	2.01	2.03						
7	21	21	21	21	21	21	21	21	21	21	66	2.01	2.02	2.03	2.05	2.06						
8	24	24	24	24	24	24	24	24	24	24	67	2.04	2.05	2.07	2.08	2.09						
9	27	27	27	27	27	27	27	27	27	27	68	2.07	2.09	2.10	2.11	2.12						
10	30	30	30	30	30	30	30	30	30	30	69	2.10	2.12	2.13	2.14	2.15						
11	33	33	33	33	33	33	33	33	33	33	70	2.14	2.15	2.16	2.17	2.18						
12	36	36	36	36	36	36	36	36	36	36	71	2.17	2.18	2.19	2.20	2.21						
13	39	39	39	39	39	39	39	39	39	39	72	2.20	2.21	2.22	2.23	2.24						
14	42	43	43	43	43	43	43	43	43	43	73	2.23	2.24	2.25	2.26	2.28						
15	45	46	46	46	46	46	46	46	46	46	74	2.26	2.27	2.28	2.29	2.31						
16	48	49	49	49	49	49	49	49	49	49	75	2.29	2.30	2.31	2.33	2.34						
17	51	52	52	52	52	52	52	52	52	52	76	2.32	2.33	2.34	2.36	2.37						
18	55	55	55	55	55	55	55	55	55	55	77	2.35	2.36	2.37	2.39	2.40						
19	58	58	58	58	58	58	58	58	58	58	78	2.38	2.39	2.41	2.42	2.43						
20	61	61	61	61	61	61	61	61	61	61	79	2.41	2.42	2.44	2.45	2.46						
21	64	64	64	64	64	64	64	64	64	64	80	2.44	2.45	2.47	2.48	2.49						
22	67	67	67	67	67	67	67	67	67	67	81	2.47	2.48	2.50	2.51	2.52						
23	70	70	70	70	70	70	70	70	70	70	82	2.50	2.52	2.53	2.54	2.56						
24	73	73	74	74	74	74	74	74	74	74	83	2.53	2.55	2.56	2.57	2.59						
25	76	76	76	76	76	76	76	76	76	76	84	2.56	2.58	2.59	2.60	2.62						
26	79	79	80	80	80	80	80	80	80	80	85	2.59	2.61	2.62	2.64	2.65						
27	82	82	83	83	83	83	83	83	83	83	86	2.62	2.64	2.65	2.67	2.68						
28	85	86	86	86	86	86	86	86	86	86	87	2.66	2.67	2.68	2.70	2.71						
29	88	89	89	89	89	89	89	89	89	89	88	2.69	2.70	2.71	2.73	2.74						
30	91	92	92	92	92	92	92	92	92	92	89	2.72	2.73	2.75	2.76	2.77						
31	94	95	95	95	95	95	95	95	95	95	90	2.75	2.76	2.78	2.79	2.81						
32	97	98	98	98	98	98	98	98	98	98	91	2.78	2.79	2.81	2.82	2.84						
33	1.00	1.01	1.01	1.01	1.02	1.02	1.02	1.02	1.02	1.02	92	2.81	2.82	2.84	2.85	2.87						
34	1.03	1.04	1.05	1.05	1.05	1.06	1.06	1.06	1.06	1.06	93	2.84	2.85	2.87	2.88	2.90						
35	1.07	1.07	1.08	1.08	1.08	1.09	1.09	1.09	1.09	1.09	94	2.87	2.88	2.90	2.92	2.93						
36	1.10	1.10	1.11	1.11	1.11	1.12	1.12	1.12	1.12	1.12	95	2.90	2.92	2.93	2.95	2.96						
37	1.13	1.13	1.14	1.14	1.14	1.15	1.15	1.15	1.15	1.15	96	2.93	2.95	2.96	2.97	2.99						
38	1.16	1.16	1.17	1.17	1.18	1.18	1.18	1.18	1.18	1.18	97	2.96	2.98	2.99	3.01	3.02						
39	1.19	1.19	1.20	1.20	1.21	1.21	1.21	1.21	1.21	1.21	98	2.99	3.01	3.02	3.04	3.06						
40	1.22	1.22	1.23	1.23	1.24	1.24	1.24	1.24	1.24	1.24	99	3.02	3.04	3.05	3.07	3.09						
41	1.25	1.26	1.26	1.26	1.27	1.28	1.28	1.28	1.28	1.28	100	3.05	3.07	3.09	3.10	3.12						
42	1.28	1.29	1.29	1.29	1.30	1.31	1.31	1.31	1.31	1.31	200	6.11	6.14	6.18	6.21	6.24						
43	1.31	1.32	1.32	1.32	1.33	1.34	1.34	1.34	1.34	1.34	300	9.17	9.22	9.27	9.32	9.37						
44	1.34	1.35	1.35	1.35	1.36	1.37	1.37	1.37	1.37	1.37	400	12.23	12.29	12.36	12.42	12.49						
45	1.37	1.38	1.39	1.39	1.40	1.40	1.40	1.40	1.40	1.40	500	15.28	15.37	15.45	15.53	15.61						
46	1.40	1.41	1.42	1.42	1.43	1.43	1.43	1.43	1.43	1.43	600	18.34	18.44	18.54	18.64	18.74						
47	1.43	1.44	1.45	1.45	1.46	1.46	1.46	1.46	1.46	1.46	700	21.40	21.51	21.63	21.74	21.86						
48	1.46	1.47	1.48	1.48	1.49	1.49	1.49	1.49	1.49	1.49	800	24.46	24.59	24.72	24.85	24.98						
49	1.49	1.50	1.51	1.51	1.52	1.53	1.53	1.53	1.53	1.53	900	27.51	27.66	27.81	27.96	28.11						
50	1.52	1.53	1.54	1.54	1.55	1.56	1.56	1.56	1.56	1.56	1,000	30.57	30.74	30.90	31.06	31.23						
51	1.55	1.56	1.57	1.57	1.58	1.59	1.59	1.59	1.59	1.59	2,000	61.15	61.47	61.80	62.13	62.46						
52	1.58	1.59	1.60	1.60	1.61	1.62	1.62	1.62	1.62	1.62	3,000	91.72	92.21	92.71	93.20	93.69						
53	1.62	1.62	1.63	1.63	1.64	1.65	1.65	1.65	1.65	1.65	4,000	122.30	122.95	123.61	124.27	124.93						
54	1.65	1.65	1.66	1.66	1.67	1.68	1.68	1.68	1.68	1.68	5,000	152.87	153.69	154.52	155.34	156.16						
55	1.68	1.69	1.69	1.70	1.71	1.71	1.71	1.71	1.71	1.71	6,000	183.45	184.43	185.42	186.41	187.38						
56	1.71	1.72	1.73	1.73	1.74	1.74	1.74	1.74	1.74	1.74	7,000	214.02	215.17	216.32	217.47	218.63						
57	1.74	1.75	1.76	1.76	1.77	1.78	1.78	1.78	1.78	1.78	8,000	244.60	245.91	247.23	248.54	249.86						
58	1.77	1.78	1.79	1.79	1.80	1.81	1.81	1.81	1.81	1.81	9,000	275.17	276.65	278.13	279.61	281.09						
59	1.80	1.81	1.82	1.82	1.83	1.84	1.84	1.84	1.84	1.84	10,000	305.75	307.39	309.04	310.68	312.32						

Interest at 6 per cent.,—from 191 to 195 days. From \$1 to \$10,000.

Days Int.	Dolls. Princ'l					Days Int.	Dolls. Princ'l				
	191 Days Int.	192 Days Int.	193 Days Int.	194 Days Int.	195 Days Int.		191 Days Int.	192 Days Int.	193 Days Int.	194 Days Int.	195 Days Int.
c.	\$ c.	\$ c.	\$ c.	\$ c.	\$ c.	\$	c.	\$	c.	\$	c.
1.87	1	03	03	03	03	60	1.88	1.89	1.90	1.91	1.92
1.90	2	06	06	06	06	61	1.91	1.92	1.93	1.94	1.95
1.93	3	09	09	09	09	62	1.94	1.95	1.96	1.97	1.98
1.96	4	12	12	12	12	63	1.97	1.98	1.99	2.00	2.01
1.99	5	15	15	15	15	64	2.00	2.01	2.03	2.04	2.05
2.03	6	18	18	19	19	65	2.04	2.05	2.06	2.07	2.08
2.06	7	21	22	22	22	66	2.07	2.08	2.09	2.10	2.11
2.09	8	25	25	25	25	67	2.10	2.11	2.12	2.13	2.14
2.12	9	28	28	28	28	68	2.13	2.14	2.15	2.16	2.17
2.15	10	31	31	31	31	69	2.16	2.17	2.18	2.20	2.21
2.18	11	34	34	34	34	70	2.19	2.20	2.22	2.23	2.24
2.21	12	37	37	38	38	71	2.22	2.24	2.25	2.26	2.27
2.24	13	40	41	41	41	72	2.26	2.27	2.28	2.29	30
2.28	14	43	44	44	44	73	2.29	2.30	2.31	2.32	2.34
2.31	15	47	47	47	48	74	2.32	2.33	2.34	2.35	2.37
2.34	16	50	50	50	51	75	2.35	2.36	2.37	2.39	2.40
2.37	17	53	53	53	54	76	2.38	2.39	2.41	2.42	2.43
2.40	18	56	56	57	57	77	2.41	2.43	2.44	2.45	2.46
2.43	19	59	59	60	60	78	2.44	2.46	2.47	2.48	2.50
2.46	20	62	63	63	63	79	2.48	2.49	2.50	2.51	2.53
2.49	21	65	66	66	66	80	2.51	2.52	2.53	2.55	2.56
2.52	22	69	69	69	70	81	2.54	2.55	2.56	2.58	2.59
2.56	23	72	72	72	73	82	2.57	2.58	2.60	2.61	2.62
2.59	24	75	75	76	76	83	2.60	2.61	2.63	2.64	2.66
2.62	25	78	78	79	79	84	2.63	2.65	2.66	2.67	2.69
2.65	26	81	82	82	82	85	2.66	2.68	2.69	2.71	2.72
2.68	27	84	85	85	86	86	2.70	2.71	2.72	2.74	2.75
2.71	28	87	88	88	89	87	2.73	2.74	2.76	2.77	2.78
2.74	29	91	91	92	92	88	2.76	2.77	2.79	2.80	2.82
2.77	30	94	94	95	95	89	2.79	2.80	2.82	2.83	2.85
2.81	31	97	97	98	98	90	2.82	2.84	2.85	2.87	2.88
2.84	32	1.00	1.00	1.01	1.02	91	2.85	2.87	2.88	2.90	2.91
2.87	33	1.03	1.04	1.04	1.05	92	2.88	2.90	2.91	2.93	2.94
2.90	34	1.06	1.07	1.07	1.08	93	2.91	2.93	2.95	2.96	2.98
2.93	35	1.09	1.10	1.11	1.11	94	2.95	2.96	2.98	2.99	3.01
2.96	36	1.13	1.13	1.14	1.14	95	2.98	2.99	3.01	3.02	3.04
2.99	37	1.16	1.16	1.17	1.17	96	3.01	3.02	3.04	3.06	3.07
3.02	38	1.19	1.19	1.20	1.21	97	3.04	3.06	3.07	3.09	3.10
3.06	39	1.22	1.23	1.23	1.24	98	3.07	3.09	3.10	3.12	3.14
3.09	40	1.25	1.26	1.26	1.27	99	3.10	3.12	3.14	3.15	3.17
3.12	41	1.28	1.29	1.30	1.30	100	3.13	3.15	3.17	3.18	3.20
6.24	42	1.31	1.32	1.33	1.33	200	6.27	6.31	6.34	6.37	6.41
9.37	43	1.35	1.35	1.36	1.37	300	9.41	9.46	9.51	9.56	9.61
12.49	44	1.38	1.38	1.39	1.40	400	12.55	12.62	12.69	12.75	12.82
15.61	45	1.41	1.42	1.42	1.43	500	15.69	15.78	15.86	15.94	16.02
18.74	46	1.44	1.45	1.45	1.46	600	18.83	18.93	19.03	19.13	19.23
21.86	47	1.47	1.48	1.49	1.49	700	21.97	22.09	22.20	22.32	22.43
24.98	48	1.50	1.51	1.52	1.53	800	25.11	25.24	25.38	25.51	25.64
28.11	49	1.53	1.54	1.55	1.56	900	28.25	28.40	28.55	28.70	28.84
31.23	50	1.56	1.57	1.58	1.59	1,000	31.39	31.56	31.72	31.89	32.05
62.46	51	1.60	1.60	1.61	1.62	2,000	62.79	63.12	63.45	63.78	64.11
93.69	52	1.63	1.64	1.64	1.65	3,000	94.19	94.68	95.17	95.67	96.16
124.53	53	1.66	1.67	1.68	1.69	4,000	125.58	126.24	126.90	127.56	128.21
156.16	54	1.69	1.70	1.71	1.72	5,000	156.98	157.80	158.63	159.45	160.27
187.38	55	1.72	1.73	1.74	1.75	6,000	188.38	189.37	190.35	191.34	192.32
218.63	56	1.75	1.76	1.77	1.78	7,000	219.78	220.93	222.08	223.23	224.38
249.86	57	1.78	1.79	1.80	1.81	8,000	251.17	252.49	253.80	255.12	256.43
281.09	58	1.82	1.83	1.84	1.84	9,000	282.57	284.05	285.53	287.01	288.49
312.32	59	1.85	1.86	1.87	1.88	10,000	313.97	315.61	317.26	318.90	320.54

Interest at 6 per cent.,—from 196 to 200 days. From \$1 to \$10,000.

Dolls. Princ'l	196		197		198		199		200		Dolls. Princ'l	196		197		198		199		200	
	Days Int.	Days Int.	Days Int.	Days Int.	Days Int.	Days Int.	Days Int.	Days Int.	Days Int.	Days Int.		Days Int.	Days Int.	Days Int.	Days Int.	Days Int.	Days Int.	Days Int.	Days Int.	Days Int.	Days Int.
	\$ c.	\$ c.	\$ c.	\$ c.	\$ c.	\$ c.	\$ c.	\$ c.	\$ c.	\$ c.		\$ c.	\$ c.	\$ c.	\$ c.	\$ c.	\$ c.	\$ c.	\$ c.	\$ c.	\$ c.
1	03	03	03	03	03	03	03	03	03	60	1.93	1.94	1.95	1.96	1.97						
2	06	06	06	06	06	06	06	06	06	61	1.95	1.97	1.98	1.99	2.00						
3	09	09	09	09	09	09	09	09	09	62	1.99	2.00	2.01	2.02	2.03						
4	12	12	13	13	13	13	13	13	13	63	2.02	2.04	2.05	2.06	2.07						
5	16	16	16	16	16	16	16	16	16	64	2.06	2.07	2.08	2.09	2.10						
6	19	19	19	19	19	19	19	19	19	65	2.09	2.10	2.11	2.12	2.13						
7	22	22	22	22	22	22	22	22	22	66	2.12	2.13	2.14	2.15	2.16						
8	25	25	26	26	26	26	26	26	26	67	2.15	2.16	2.18	2.19	2.20						
9	28	29	29	29	29	29	29	29	29	68	2.19	2.20	2.21	2.22	2.23						
10	32	32	32	32	32	32	32	32	32	69	2.22	2.23	2.24	2.25	2.26						
11	35	35	35	35	35	35	35	35	35	70	2.25	2.26	2.27	2.28	2.30						
12	38	38	39	39	39	39	39	39	39	71	2.28	2.29	2.31	2.32	2.33						
13	41	42	42	42	42	42	42	42	42	72	2.31	2.33	2.34	2.35	2.36						
14	45	45	45	45	45	45	45	45	45	73	2.35	2.36	2.37	2.38	2.40						
15	48	48	48	48	48	48	48	48	48	74	2.38	2.39	2.40	2.42	2.43						
16	51	51	52	52	52	52	52	52	52	75	2.41	2.42	2.44	2.45	2.46						
17	54	55	55	55	55	55	55	55	55	76	2.44	2.46	2.47	2.48	2.49						
18	57	58	58	58	58	58	58	58	58	77	2.48	2.49	2.50	2.51	2.53						
19	61	61	61	62	62	62	62	62	62	78	2.51	2.52	2.53	2.55	2.56						
20	64	64	65	65	65	65	65	65	65	79	2.54	2.55	2.57	2.58	2.59						
21	67	68	68	68	68	68	68	68	68	80	2.57	2.59	2.60	2.61	2.63						
22	70	71	71	71	71	71	71	71	71	81	2.60	2.62	2.63	2.64	2.66						
23	74	74	74	74	74	74	74	74	74	82	2.64	2.65	2.66	2.68	2.69						
24	77	77	78	78	78	78	78	78	78	83	2.67	2.68	2.70	2.71	2.72						
25	80	80	81	81	81	81	81	81	81	84	2.70	2.72	2.73	2.74	2.76						
26	83	84	84	84	84	84	84	84	84	85	2.73	2.75	2.76	2.78	2.79						
27	86	87	87	87	87	87	87	87	87	86	2.77	2.78	2.79	2.81	2.82						
28	90	90	91	91	91	91	91	91	91	87	2.80	2.81	2.83	2.84	2.86						
29	93	93	94	94	94	94	94	94	94	88	2.83	2.84	2.86	2.87	2.89						
30	96	97	97	97	97	97	97	97	97	89	2.86	2.88	2.89	2.91	2.92						
31	99	1.00	1.00	1.01	1.01	1.01	1.01	1.01	1.01	90	2.89	2.91	2.92	2.94	2.95						
32	1.03	1.03	1.04	1.04	1.04	1.05	1.05	1.05	1.05	91	2.93	2.94	2.96	2.97	2.99						
33	1.06	1.06	1.07	1.07	1.07	1.08	1.08	1.08	1.08	92	2.96	2.97	2.99	3.00	3.02						
34	1.09	1.10	1.10	1.11	1.11	1.11	1.11	1.11	1.11	93	2.99	3.01	3.02	3.04	3.05						
35	1.12	1.13	1.13	1.14	1.14	1.15	1.15	1.15	1.15	94	3.02	3.04	3.05	3.07	3.09						
36	1.15	1.16	1.17	1.17	1.17	1.18	1.18	1.18	1.18	95	3.06	3.07	3.09	3.10	3.12						
37	1.19	1.19	1.20	1.21	1.21	1.21	1.21	1.21	1.21	96	3.09	3.10	3.12	3.14	3.15						
38	1.22	1.23	1.23	1.24	1.24	1.24	1.24	1.24	1.24	97	3.12	3.14	3.15	3.17	3.18						
39	1.25	1.26	1.26	1.27	1.27	1.28	1.28	1.28	1.28	98	3.15	3.17	3.18	3.20	3.22						
40	1.28	1.29	1.30	1.30	1.31	1.31	1.31	1.31	1.31	99	3.18	3.20	3.22	3.23	3.25						
41	1.32	1.32	1.33	1.34	1.34	1.34	1.34	1.34	1.34	100	3.22	3.23	3.25	3.27	3.28						
42	1.35	1.36	1.36	1.37	1.37	1.38	1.38	1.38	1.38	200	6.44	6.47	6.51	6.54	6.57						
43	1.38	1.39	1.39	1.40	1.41	1.41	1.41	1.41	1.41	300	9.66	9.71	9.76	9.81	9.86						
44	1.41	1.42	1.43	1.43	1.44	1.44	1.44	1.44	1.44	400	12.88	12.95	13.01	13.08	13.15						
45	1.44	1.45	1.46	1.47	1.47	1.47	1.47	1.47	1.47	500	16.11	16.19	16.27	16.35	16.43						
46	1.48	1.48	1.49	1.50	1.51	1.51	1.51	1.51	1.51	600	19.33	19.43	19.52	19.62	19.72						
47	1.51	1.52	1.52	1.53	1.54	1.54	1.54	1.54	1.54	700	22.55	22.66	22.78	22.89	23.01						
48	1.54	1.55	1.56	1.57	1.57	1.57	1.57	1.57	1.57	800	25.77	25.90	26.03	26.17	26.30						
49	1.57	1.58	1.59	1.60	1.61	1.61	1.61	1.61	1.61	900	28.99	29.14	29.29	29.44	29.58						
50	1.61	1.61	1.62	1.63	1.64	1.64	1.64	1.64	1.64	1,000	32.21	32.38	32.54	32.71	32.87						
51	1.64	1.65	1.65	1.66	1.67	1.67	1.67	1.67	1.67	2,000	64.43	64.76	65.09	65.42	65.75						
52	1.67	1.68	1.69	1.70	1.70	1.70	1.70	1.70	1.70	3,000	96.65	97.15	97.64	98.13	98.63						
53	1.70	1.71	1.72	1.73	1.74	1.74	1.74	1.74	1.74	4,000	128.87	129.53	130.19	130.84	131.50						
54	1.73	1.74	1.75	1.76	1.77	1.77	1.77	1.77	1.77	5,000	161.09	161.91	162.74	163.56	164.38						
55	1.77	1.78	1.79	1.79	1.80	1.80	1.80	1.80	1.80	6,000	193.31	194.30	195.28	196.27	197.26						
56	1.80	1.81	1.82	1.83	1.84	1.84	1.84	1.84	1.84	7,000	225.53	226.68	227.83	228.98	230.13						
57	1.83	1.84	1.85	1.86	1.87	1.87	1.87	1.87	1.87	8,000	257.75	259.06	260.38	261.69	263.01						
58	1.86	1.87	1.88	1.89	1.90	1.90	1.90	1.90	1.90	9,000	289.97	291.45	292.93	294.41	295.89						
59	1.90	1.91	1.92	1.93	1.93	1.93	1.93	1.93	1.93	10,000	322.19	323.83	325.47	327.12	328.73						

000.

Interest at 6 per cent.,— from 201 to 205 days. From \$1 to \$10,000.

Dolls. Princ'l	201 Days Int.			202 Days Int.			203 Days Int.			204 Days Int.			205 Days Int.			Dolls. Princ'l	201 Days Int.			202 Days Int.			203 Days Int.			204 Days Int.			205 Days Int.																																																																																																																																																																																																																																																																																																																																																																																																																																																																																																																																																																																																																																																																																																																																																																																																																																																																																																																								
	\$	c.		\$	c.		\$	c.		\$	c.		\$	c.			\$	c.		\$	c.		\$	c.		\$	c.		\$	c.		\$	c.		\$	c.																																																																																																																																																																																																																																																																																																																																																																																																																																																																																																																																																																																																																																																																																																																																																																																																																																																																																																																	
1	\$	03	03	03	03	03	03	03	03	03	03	03	03	60	1.98	1.99	2.00	2.01	2.02	2.03	2.04	2.05	2.06	2.07	2.08	2.09	2.10	2.11	2.12	2.13	2.14	2.15	2.16	2.17	2.18	2.19	2.20	2.21	2.22	2.23	2.24	2.25	2.26	2.27	2.28	2.29	2.30	2.31	2.32	2.33	2.34	2.35	2.36	2.37	2.38	2.39	2.40	2.41	2.42	2.43	2.44	2.45	2.46	2.47	2.48	2.49	2.50	2.51	2.52	2.53	2.54	2.55	2.56	2.57	2.58	2.59	2.60	2.61	2.62	2.63	2.64	2.65	2.66	2.67	2.68	2.69	2.70	2.71	2.72	2.73	2.74	2.75	2.76	2.77	2.78	2.79	2.80	2.81	2.82	2.83	2.84	2.85	2.86	2.87	2.88	2.89	2.90	2.91	2.92	2.93	2.94	2.95	2.96	2.97	2.98	2.99	3.00	3.01	3.02	3.03	3.04	3.05	3.06	3.07	3.08	3.09	3.10	3.11	3.12	3.13	3.14	3.15	3.16	3.17	3.18	3.19	3.20	3.21	3.22	3.23	3.24	3.25	3.26	3.27	3.28	3.29	3.30	3.31	3.32	3.33	3.34	3.35	3.36	3.37	3.38	3.39	3.40	3.41	3.42	3.43	3.44	3.45	3.46	3.47	3.48	3.49	3.50	3.51	3.52	3.53	3.54	3.55	3.56	3.57	3.58	3.59	3.60	3.61	3.62	3.63	3.64	3.65	3.66	3.67	3.68	3.69	3.70	3.71	3.72	3.73	3.74	3.75	3.76	3.77	3.78	3.79	3.80	3.81	3.82	3.83	3.84	3.85	3.86	3.87	3.88	3.89	3.90	3.91	3.92	3.93	3.94	3.95	3.96	3.97	3.98	3.99	4.00	4.01	4.02	4.03	4.04	4.05	4.06	4.07	4.08	4.09	4.10	4.11	4.12	4.13	4.14	4.15	4.16	4.17	4.18	4.19	4.20	4.21	4.22	4.23	4.24	4.25	4.26	4.27	4.28	4.29	4.30	4.31	4.32	4.33	4.34	4.35	4.36	4.37	4.38	4.39	4.40	4.41	4.42	4.43	4.44	4.45	4.46	4.47	4.48	4.49	4.50	4.51	4.52	4.53	4.54	4.55	4.56	4.57	4.58	4.59	4.60	4.61	4.62	4.63	4.64	4.65	4.66	4.67	4.68	4.69	4.70	4.71	4.72	4.73	4.74	4.75	4.76	4.77	4.78	4.79	4.80	4.81	4.82	4.83	4.84	4.85	4.86	4.87	4.88	4.89	4.90	4.91	4.92	4.93	4.94	4.95	4.96	4.97	4.98	4.99	5.00	5.01	5.02	5.03	5.04	5.05	5.06	5.07	5.08	5.09	5.10	5.11	5.12	5.13	5.14	5.15	5.16	5.17	5.18	5.19	5.20	5.21	5.22	5.23	5.24	5.25	5.26	5.27	5.28	5.29	5.30	5.31	5.32	5.33	5.34	5.35	5.36	5.37	5.38	5.39	5.40	5.41	5.42	5.43	5.44	5.45	5.46	5.47	5.48	5.49	5.50	5.51	5.52	5.53	5.54	5.55	5.56	5.57	5.58	5.59	5.60	5.61	5.62	5.63	5.64	5.65	5.66	5.67	5.68	5.69	5.70	5.71	5.72	5.73	5.74	5.75	5.76	5.77	5.78	5.79	5.80	5.81	5.82	5.83	5.84	5.85	5.86	5.87	5.88	5.89	5.90	5.91	5.92	5.93	5.94	5.95	5.96	5.97	5.98	5.99	6.00	6.01	6.02	6.03	6.04	6.05	6.06	6.07	6.08	6.09	6.10	6.11	6.12	6.13	6.14	6.15	6.16	6.17	6.18	6.19	6.20	6.21	6.22	6.23	6.24	6.25	6.26	6.27	6.28	6.29	6.30	6.31	6.32	6.33	6.34	6.35	6.36	6.37	6.38	6.39	6.40	6.41	6.42	6.43	6.44	6.45	6.46	6.47	6.48	6.49	6.50	6.51	6.52	6.53	6.54	6.55	6.56	6.57	6.58	6.59	6.60	6.61	6.62	6.63	6.64	6.65	6.66	6.67	6.68	6.69	6.70	6.71	6.72	6.73	6.74	6.75	6.76	6.77	6.78	6.79	6.80	6.81	6.82	6.83	6.84	6.85	6.86	6.87	6.88	6.89	6.90	6.91	6.92	6.93	6.94	6.95	6.96	6.97	6.98	6.99	7.00	7.01	7.02	7.03	7.04	7.05	7.06	7.07	7.08	7.09	7.10	7.11	7.12	7.13	7.14	7.15	7.16	7.17	7.18	7.19	7.20	7.21	7.22	7.23	7.24	7.25	7.26	7.27	7.28	7.29	7.30	7.31	7.32	7.33	7.34	7.35	7.36	7.37	7.38	7.39	7.40	7.41	7.42	7.43	7.44	7.45	7.46	7.47	7.48	7.49	7.50	7.51	7.52	7.53	7.54	7.55	7.56	7.57	7.58	7.59	7.60	7.61	7.62	7.63	7.64	7.65	7.66	7.67	7.68	7.69	7.70	7.71	7.72	7.73	7.74	7.75	7.76	7.77	7.78	7.79	7.80	7.81	7.82	7.83	7.84	7.85	7.86	7.87	7.88	7.89	7.90	7.91	7.92	7.93	7.94	7.95	7.96	7.97	7.98	7.99	8.00	8.01	8.02	8.03	8.04	8.05	8.06	8.07	8.08	8.09	8.10	8.11	8.12	8.13	8.14	8.15	8.16	8.17	8.18	8.19	8.20	8.21	8.22	8.23	8.24	8.25	8.26	8.27	8.28	8.29	8.30	8.31	8.32	8.33	8.34	8.35	8.36	8.37	8.38	8.39	8.40	8.41	8.42	8.43	8.44	8.45	8.46	8.47	8.48	8.49	8.50	8.51	8.52	8.53	8.54	8.55	8.56	8.57	8.58	8.59	8.60	8.61	8.62	8.63	8.64	8.65	8.66	8.67	8.68	8.69	8.70	8.71	8.72	8.73	8.74	8.75	8.76	8.77	8.78	8.79	8.80	8.81	8.82	8.83	8.84	8.85	8.86	8.87	8.88	8.89	8.90	8.91	8.92	8.93	8.94	8.95	8.96	8.97	8.98	8.99	9.00	9.01	9.02	9.03	9.04	9.05	9.06	9.07	9.08	9.09	9.10	9.11	9.12	9.13	9.14	9.15	9.16	9.17	9.18	9.19	9.20	9.21	9.22	9.23	9.24	9.25	9.26	9.27	9.28	9.29	9.30	9.31	9.32	9.33	9.34	9.35	9.36	9.37	9.38	9.39	9.40	9.41	9.42	9.43	9.44	9.45	9.46	9.47	9.48	9.49	9.50	9.51	9.52	9.53	9.54	9.55	9.56	9.57	9.58	9.59	9.60	9.61	9.62	9.63	9.64	9.65	9.66	9.67	9.68	9.69	9.70	9.71	9.72	9.73	9.74	9.75	9.76	9.77	9.78	9.79	9.80	9.81	9.82	9.83	9.84	9.85	9.86	9.87	9.88	9.89	9.90	9.91	9.92	9.93	9.94	9.95	9.96	9.97	9.98	9.99	10.00	10.01	10.02	10.03	10.04	10.05	10.06	10.07	10.08	10.09	10.10	10.11	10.12	10.13	10.14	10.15	10.16	10.17	10.18	10.19	10.20	10.21	10.22	10.23	10.24	10.25	10.26	10.27	10.28	10.29	10.30	10.31	10.32	10.33	10.34	10.35	10.36	10.37	10.38	10.39	10.40	10.41	10.42	10.43	10.44	10.45	10.46	10.47	10.48	10.49	10.50	10.51	10.52	10.53	10.54	10.55	10.56	10.57	10.58	10.59	10.60	10.61	10.62	10.63	10.64	10.65	10.66	10.67	10.68	10.69	10.70	10.71	10.72	10.73	10.74	10.75	10.76	10.77	10.78	10.79	10.80	10.81	10.82	10.83	10.84	10.85	10.86	10.87	10.88	10.89	10.90	10.91	10.92	10.93	10.94	10.95	10.96	10.97	10.98	10.99	11.00

Interest at 6 per cent.,—from 206 to 210 days. From \$1 to \$10,000.

Dolls. Princ'l	206 Days Int.	207 Days Int.	208 Days Int.	209 Days Int.	210 Days Int.	Dolls. Princ'l	206 Days Int.	207 Days Int.	208 Days Int.	209 Days Int.	210 Days Int.
\$ c.	\$ c.	\$ c.	\$ c.	\$ c.	\$ c.	\$ c.	\$ c.	\$ c.	\$ c.	\$ c.	\$ c.
1	03	03	03	03	03	60	2.03	2.04	2.05	2.01	2.07
2	06	06	06	06	06	61	2.06	2.07	2.08	2.09	2.10
3	10	10	10	10	10	62	2.09	2.10	2.11	2.13	2.14
4	13	13	13	13	13	63	2.13	2.14	2.15	2.16	2.17
5	16	17	17	17	17	64	2.16	2.17	2.18	2.19	2.20
6	20	20	20	20	20	65	2.20	2.21	2.22	2.23	2.24
7	23	23	23	24	24	66	2.23	2.24	2.25	2.26	2.27
8	27	27	27	27	27	67	2.26	2.27	2.29	2.30	2.31
9	30	30	30	30	31	68	2.30	2.31	2.32	2.33	2.34
10	33	34	34	34	34	69	2.33	2.34	2.35	2.37	2.38
11	37	37	37	37	37	70	2.37	2.38	2.39	2.40	2.41
12	40	40	41	41	41	71	2.40	2.41	2.42	2.43	2.45
13	44	44	44	44	44	72	2.43	2.44	2.46	2.47	2.48
14	47	47	47	48	48	73	2.47	2.48	2.49	2.50	2.52
15	50	51	51	51	51	74	2.50	2.51	2.53	2.54	2.55
16	54	54	54	54	55	75	2.53	2.55	2.56	2.57	2.58
17	57	57	58	58	58	76	2.57	2.58	2.59	2.61	2.62
18	60	61	61	61	62	77	2.60	2.62	2.63	2.64	2.65
19	64	64	64	65	65	78	2.64	2.65	2.66	2.67	2.69
20	67	68	68	68	69	79	2.67	2.68	2.70	2.71	2.72
21	71	71	71	72	72	80	2.70	2.72	2.73	2.74	2.76
22	74	74	75	75	75	81	2.74	2.75	2.76	2.78	2.79
23	77	78	78	79	79	82	2.77	2.79	2.80	2.81	2.84
24	81	81	82	82	82	83	2.81	2.82	2.83	2.85	2.86
25	84	85	85	85	86	84	2.84	2.85	2.87	2.88	2.89
26	88	88	88	89	89	85	2.87	2.89	2.90	2.92	2.93
27	91	91	92	92	93	86	2.91	2.92	2.94	2.95	2.96
28	94	95	95	96	96	87	2.94	2.96	2.97	2.98	3.00
29	98	98	99	99	1.00	88	2.97	2.99	3.00	3.02	3.03
30	1.01	1.02	1.02	1.03	1.03	89	3.01	3.02	3.04	3.05	3.07
31	1.04	1.05	1.05	1.06	1.07	90	3.04	3.06	3.07	3.09	3.10
32	1.08	1.08	1.09	1.09	1.10	91	3.08	3.09	3.11	3.12	3.14
33	1.11	1.12	1.12	1.13	1.13	92	3.11	3.13	3.14	3.16	3.17
34	1.15	1.15	1.16	1.16	1.17	93	3.14	3.16	3.17	3.19	3.21
35	1.18	1.19	1.19	1.20	1.20	94	3.18	3.19	3.21	3.22	3.24
36	1.21	1.22	1.23	1.23	1.24	95	3.21	3.23	3.24	3.26	3.27
37	1.25	1.25	1.26	1.27	1.27	96	3.25	3.26	3.28	3.29	3.31
38	1.28	1.29	1.29	1.30	1.31	97	3.28	3.30	3.31	3.33	3.34
39	1.32	1.32	1.33	1.33	1.34	98	3.31	3.33	3.35	3.36	3.38
40	1.35	1.36	1.36	1.37	1.38	99	3.35	3.36	3.38	3.40	3.41
41	1.38	1.39	1.40	1.40	1.41	100	3.38	3.40	3.41	3.43	3.45
42	1.42	1.42	1.43	1.44	1.44	200	6.77	6.80	6.83	6.87	6.90
43	1.45	1.46	1.47	1.47	1.48	300	10.15	10.20	10.25	10.30	10.35
44	1.48	1.49	1.50	1.51	1.51	400	13.54	13.61	13.67	13.74	13.80
45	1.52	1.53	1.53	1.54	1.55	500	16.93	17.01	17.09	17.17	17.26
46	1.55	1.56	1.57	1.58	1.58	600	20.31	20.41	20.51	20.61	20.71
47	1.59	1.59	1.60	1.61	1.62	700	23.70	23.81	23.93	24.04	24.16
48	1.62	1.63	1.64	1.64	1.65	800	27.09	27.22	27.35	27.48	27.61
49	1.65	1.66	1.67	1.68	1.69	900	30.47	30.62	30.77	30.92	31.06
50	1.69	1.70	1.70	1.71	1.72	1,000	33.86	34.02	34.19	34.35	34.52
51	1.72	1.73	1.74	1.75	1.76	2,000	67.72	68.05	68.38	68.71	69.04
52	1.76	1.76	1.77	1.78	1.79	3,000	101.58	102.08	102.57	103.06	103.56
53	1.79	1.80	1.81	1.82	1.82	4,000	135.45	136.11	136.76	137.42	138.08
54	1.82	1.83	1.84	1.85	1.86	5,000	169.31	170.13	170.95	171.78	172.60
55	1.86	1.87	1.88	1.88	1.89	6,000	203.17	204.16	205.15	206.13	207.12
56	1.89	1.90	1.91	1.92	1.93	7,000	237.04	238.19	239.34	240.49	241.64
57	1.93	1.93	1.94	1.95	1.96	8,000	270.90	272.21	273.53	274.84	276.16
58	1.96	1.97	1.98	1.99	2.00	9,000	304.76	306.24	307.72	309.20	310.68
59	1.99	2.00	2.01	2.02	2.03	10,000	338.63	340.27	341.91	343.56	345.20

Interest at 6 per cent.,—from 211 to 215 days. From \$1 to \$10,000.

	Dolls. Princ <sup>l</sup>						Dolls. Princ <sup>l</sup>													
	211 Days Int.		212 Days Int.		213 Days Int.		214 Days Int.		215 Days Int.		211 Days Int.		212 Days Int.		213 Days Int.		214 Days Int.		215 Days Int.	
	\$	c.	\$	c.	\$	c.	\$	c.	\$	c.	\$	c.	\$	c.	\$	c.	\$	c.	\$	c.
1	03	03	03	03	03	03	60	2.08	2.09	2.10	2.11	2.12								
2	06	06	07	07	07	07	61	2.11	2.12	2.13	2.14	2.15								
3	10	10	10	10	10	10	62	2.15	2.16	2.17	2.18	2.19								
4	13	13	14	14	14	14	63	2.18	2.19	2.20	2.21	2.22								
5	17	17	17	17	17	17	64	2.21	2.23	2.24	2.25	2.26								
6	20	20	21	21	21	21	65	2.25	2.26	2.27	2.28	2.29								
7	24	24	24	24	24	24	66	2.28	2.30	2.31	2.32	2.33								
8	27	27	28	28	28	28	67	2.32	2.33	2.34	2.35	2.36								
9	31	31	31	31	31	31	68	2.35	2.36	2.38	2.39	2.40								
10	34	34	35	35	35	35	69	2.39	2.40	2.41	2.42	2.43								
11	38	38	38	38	38	38	70	2.42	2.43	2.45	2.46	2.47								
12	41	41	42	42	42	42	71	2.46	2.47	2.48	2.49	2.50								
13	45	45	45	45	45	45	72	2.49	2.50	2.52	2.53	2.54								
14	48	48	49	49	49	49	73	2.53	2.54	2.55	2.56	2.58								
15	52	52	52	52	52	52	74	2.56	2.57	2.59	2.60	2.61								
16	55	55	56	56	56	56	75	2.60	2.61	2.62	2.63	2.65								
17	58	59	59	59	59	59	76	2.63	2.64	2.66	2.67	2.68								
18	62	62	63	63	63	63	77	2.67	2.68	2.69	2.70	2.72								
19	65	66	66	67	67	67	78	2.70	2.71	2.73	2.74	2.75								
20	69	69	70	70	70	70	79	2.74	2.75	2.76	2.77	2.79								
21	72	73	73	73	73	73	80	2.77	2.78	2.80	2.81	2.82								
22	76	76	77	77	77	77	81	2.80	2.82	2.83	2.84	2.86								
23	79	80	80	80	80	80	82	2.84	2.85	2.87	2.88	2.89								
24	83	83	84	84	84	84	83	2.87	2.89	2.90	2.91	2.93								
25	86	87	87	87	87	87	84	2.91	2.92	2.94	2.95	2.96								
26	90	90	91	91	91	91	85	2.94	2.96	2.97	2.99	3.00								
27	93	94	94	94	95	95	86	2.98	2.99	3.01	3.02	3.03								
28	97	97	98	98	98	98	87	3.01	3.03	3.04	3.06	3.07								
29	1.00	1.01	1.01	1.02	1.02	1.02	88	3.05	3.06	3.08	3.09	3.11								
30	1.04	1.04	1.05	1.05	1.06	1.06	89	3.08	3.10	3.11	3.13	3.14								
31	1.07	1.08	1.08	1.09	1.09	1.09	90	3.12	3.13	3.15	3.16	3.18								
32	1.10	1.11	1.12	1.12	1.13	1.13	91	3.15	3.17	3.18	3.20	3.21								
33	1.14	1.15	1.15	1.16	1.16	1.16	92	3.19	3.20	3.22	3.23	3.25								
34	1.17	1.18	1.19	1.19	1.20	1.20	93	3.22	3.24	3.25	3.27	3.28								
35	1.21	1.21	1.22	1.23	1.23	1.23	94	3.26	3.27	3.29	3.30	3.32								
36	1.24	1.25	1.26	1.26	1.27	1.27	95	3.29	3.31	3.32	3.34	3.35								
37	1.28	1.28	1.29	1.30	1.30	1.30	96	3.32	3.34	3.36	3.37	3.39								
38	1.31	1.32	1.33	1.33	1.34	1.34	97	3.36	3.38	3.39	3.41	3.42								
39	1.35	1.35	1.36	1.37	1.37	1.37	98	3.39	3.41	3.43	3.44	3.46								
40	1.38	1.39	1.40	1.40	1.41	1.41	99	3.43	3.45	3.46	3.48	3.49								
41	1.42	1.42	1.43	1.44	1.44	1.44	100	3.46	3.48	3.50	3.51	3.53								
42	1.45	1.46	1.47	1.47	1.48	1.48	200	6.93	6.97	7.00	7.03	7.06								
43	1.49	1.49	1.50	1.51	1.51	1.51	300	10.40	10.45	10.50	10.55	10.60								
44	1.52	1.53	1.54	1.54	1.55	1.55	400	13.87	13.94	14.00	14.07	14.13								
45	1.56	1.56	1.57	1.58	1.59	1.59	500	17.34	17.42	17.50	17.58	17.67								
46	1.59	1.60	1.61	1.61	1.62	1.62	600	20.81	20.91	21.00	21.10	21.20								
47	1.63	1.63	1.64	1.65	1.66	1.66	700	24.27	24.39	24.51	24.62	24.74								
48	1.66	1.67	1.68	1.68	1.69	1.69	800	27.74	27.87	28.01	28.14	28.27								
49	1.69	1.70	1.71	1.72	1.73	1.73	900	31.21	31.36	31.51	31.66	31.80								
50	1.73	1.74	1.75	1.75	1.76	1.76	1,000	34.68	34.84	35.01	35.17	35.34								
51	1.76	1.77	1.78	1.79	1.80	1.80	2,000	69.37	69.69	70.02	70.35	70.68								
52	1.80	1.80	1.82	1.82	1.83	1.83	3,000	104.05	104.54	105.04	105.53	106.02								
53	1.83	1.84	1.85	1.86	1.87	1.87	4,000	138.74	139.39	140.05	140.71	141.37								
54	1.87	1.87	1.89	1.89	1.90	1.90	5,000	173.42	174.24	175.06	175.89	176.71								
55	1.90	1.91	1.92	1.93	1.94	1.94	6,000	208.11	209.09	210.08	211.06	212.05								
56	1.94	1.94	1.96	1.96	1.97	1.97	7,000	242.79	243.94	245.09	246.24	247.39								
57	1.97	1.98	1.99	2.00	2.01	2.01	8,000	277.47	278.79	280.11	281.42	282.74								
58	2.01	2.02	2.03	2.04	2.04	2.04	9,000	312.16	313.64	315.12	316.60	318.08								
59	2.04	2.05	2.06	2.07	2.08	2.08	10,000	346.84	348.49	350.13	351.78	353.42								



Interest at 6 per cent.,—from 221 to 225 days. From \$1 to \$10,000.

c.	Days	Dolls. Princ'l					c.	Days	Dolls. Princ'l					c.
		221 Days Int.	222 Days Int.	223 Days Int.	224 Days Int.	225 Days Int.			221 Days Int.	222 Days Int.	223 Days Int.	224 Days Int.	225 Days Int.	
2.16	1	03	03	03	03	03	60	2.17	2.18	2.19	2.20	2.21		
2.20	2	07	07	07	07	07	61	2.21	2.22	2.23	2.24	2.25		
2.24	3	10	10	10	10	11	62	2.25	2.26	2.27	2.28	2.29		
2.27	4	14	14	14	14	14	63	2.28	2.29	2.30	2.31	2.33		
2.31	5	18	18	18	18	18	64	2.32	2.33	2.34	2.35	2.36		
2.35	6	21	21	21	22	22	65	2.36	2.37	2.38	2.39	2.40		
2.38	7	25	25	25	25	25	66	2.39	2.40	2.41	2.43	2.44		
2.42	8	29	29	29	29	29	67	2.43	2.44	2.45	2.46	2.47		
2.45	9	32	32	32	33	33	68	2.47	2.48	2.49	2.50	2.51		
2.49	10	36	36	36	36	36	69	2.50	2.51	2.52	2.54	2.55		
2.53	11	39	40	40	40	40	70	2.54	2.55	2.56	2.57	2.58		
2.56	12	43	42	43	44	44	71	2.57	2.59	2.60	2.61	2.62		
2.60	13	47	47	47	47	48	72	2.61	2.62	2.63	2.65	2.66		
2.64	14	50	51	51	51	51	73	2.65	2.66	2.67	2.68	2.70		
2.67	15	54	54	54	55	55	74	2.68	2.70	2.71	2.72	2.73		
2.71	16	58	58	58	58	59	75	2.72	2.73	2.74	2.76	2.77		
2.74	17	61	62	62	62	62	76	2.76	2.77	2.78	2.79	2.81		
2.78	18	65	65	65	66	66	77	2.79	2.80	2.82	2.83	2.84		
2.82	19	69	69	69	69	70	78	2.83	2.84	2.85	2.87	2.88		
2.85	20	72	72	73	73	73	79	2.86	2.86	2.89	2.90	2.92		
2.89	21	76	76	76	77	77	80	2.90	2.91	2.93	2.94	2.95		
2.92	22	79	80	80	81	81	81	2.94	2.95	2.96	2.98	2.99		
2.96	23	83	83	84	84	85	82	2.97	2.99	3.00	3.01	3.03		
3.00	24	87	87	87	88	88	83	3.01	3.02	3.04	3.05	3.06		
3.03	25	90	91	91	92	92	84	3.05	3.06	3.07	3.09	3.10		
3.07	26	94	94	95	95	96	85	3.08	3.10	3.11	3.12	3.14		
3.11	27	98	98	98	99	99	86	3.12	3.13	3.15	3.16	3.18		
3.14	28	1.01	1.02	1.02	1.03	1.03	87	3.16	3.17	3.18	3.20	3.21		
3.18	29	1.05	1.05	1.06	1.06	1.07	88	3.19	3.21	3.22	3.24	3.25		
3.21	30	1.08	1.09	1.09	1.10	1.10	89	3.23	3.24	3.26	3.27	3.29		
3.25	31	1.12	1.13	1.13	1.14	1.14	90	3.26	3.28	3.29	3.31	3.32		
3.29	32	1.16	1.16	1.17	1.17	1.18	91	3.30	3.32	3.33	3.35	3.36		
3.32	33	1.19	1.20	1.20	1.21	1.22	92	3.34	3.35	3.37	3.38	3.40		
3.36	34	1.23	1.24	1.24	1.25	1.25	93	3.37	3.39	3.40	3.42	3.43		
3.39	35	1.27	1.27	1.28	1.28	1.29	94	3.41	3.43	3.44	3.46	3.47		
3.43	36	1.30	1.31	1.31	1.32	1.33	95	3.45	3.46	3.48	3.49	3.51		
3.47	37	1.34	1.35	1.35	1.36	1.36	96	3.48	3.50	3.51	3.53	3.55		
3.50	38	1.38	1.38	1.39	1.39	1.40	97	3.52	3.53	3.55	3.57	3.58		
3.54	39	1.41	1.42	1.42	1.43	1.44	98	3.56	3.57	3.59	3.60	3.62		
3.58	40	1.45	1.45	1.46	1.47	1.47	99	3.59	3.61	3.62	3.64	3.66		
3.61	41	1.48	1.49	1.50	1.50	1.51	100	3.63	3.64	3.66	3.68	3.69		
7.23	42	1.52	1.53	1.53	1.54	1.55	200	7.26	7.29	7.33	7.36	7.39		
10.84	43	1.56	1.56	1.57	1.58	1.59	300	10.89	10.94	10.99	11.04	11.09		
14.46	44	1.59	1.60	1.61	1.62	1.63	400	14.53	14.59	14.66	14.72	14.79		
18.08	45	1.63	1.64	1.64	1.65	1.66	500	18.16	18.24	18.32	18.41	18.49		
21.69	46	1.67	1.67	1.68	1.69	1.70	600	21.79	21.89	21.99	22.09	22.19		
25.31	47	1.70	1.71	1.72	1.73	1.73	700	25.43	25.54	25.66	25.77	25.89		
28.93	48	1.74	1.75	1.75	1.76	1.77	800	29.06	29.19	29.32	29.45	29.58		
32.54	49	1.78	1.78	1.79	1.80	1.81	900	32.69	32.84	32.99	33.14	33.28		
36.16	50	1.81	1.82	1.83	1.84	1.84	1,000	36.32	36.49	36.65	36.82	36.98		
72.32	51	1.85	1.86	1.86	1.87	1.88	2,000	72.65	72.98	73.31	73.64	73.97		
108.49	52	1.88	1.89	1.90	1.91	1.92	3,000	108.98	109.47	109.97	110.46	110.95		
144.65	53	1.92	1.93	1.94	1.95	1.96	4,000	145.31	145.97	146.63	147.28	147.94		
180.82	54	1.96	1.97	1.97	1.98	1.99	5,000	181.64	182.46	183.28	184.11	184.93		
216.98	55	1.99	2.00	2.01	2.02	2.03	6,000	217.97	218.95	219.94	220.93	221.91		
253.15	56	2.03	2.04	2.05	2.06	2.07	7,000	254.30	255.45	256.60	257.75	258.90		
289.31	57	2.07	2.08	2.08	2.09	2.10	8,000	290.63	291.94	293.26	294.57	295.89		
325.47	58	2.10	2.11	2.12	2.13	2.14	9,000	326.95	328.43	329.91	331.39	332.87		
361.64	59	2.14	2.15	2.16	2.17	2.18	10,000	363.28	364.93	366.57	368.21	369.86		



Interest at 6 per cent.,—from 226 to 230 days. From \$1 to \$10,000.

Dolls. Princl.	226	227	228	229	230	Dolls. Princl.	226	227	228	229	230
	Days	Days	Days	Days	Days		Days	Days	Days	Days	Days
	Int.	Int.	Int.	Int.	Int.		Int.	Int.	Int.	Int.	Int.
	\$ c.	\$ c.	\$ c.	\$ c.	\$ c.		\$ c.	\$ c.	\$ c.	\$ c.	\$ c.
1	03	03	03	03	03	60	2.22	2.23	2.24	2.25	2.26
2	07	07	07	07	07	61	2.26	2.27	2.28	2.29	2.30
3	11	11	11	11	11	62	2.30	2.31	2.32	2.33	2.34
4	14	14	14	14	15	63	2.34	2.35	2.36	2.37	2.38
5	18	18	18	18	18	64	2.37	2.38	2.39	2.40	2.41
6	22	22	22	22	22	65	2.41	2.42	2.43	2.44	2.45
7	26	26	26	26	26	66	2.45	2.46	2.47	2.48	2.49
8	29	29	29	30	30	67	2.48	2.50	2.51	2.52	2.53
9	33	33	33	33	34	68	2.52	2.53	2.54	2.55	2.57
10	37	37	37	37	37	69	2.56	2.57	2.58	2.59	2.60
11	40	41	41	41	41	70	2.60	2.61	2.62	2.63	2.64
12	44	44	44	45	45	71	2.63	2.64	2.66	2.67	2.68
13	48	48	48	48	49	72	2.67	2.68	2.69	2.71	2.72
14	52	52	52	52	52	73	2.71	2.72	2.73	2.74	2.76
15	55	55	56	56	56	74	2.74	2.76	2.77	2.78	2.79
16	59	59	59	60	60	75	2.78	2.79	2.81	2.82	2.83
17	63	63	63	63	64	76	2.82	2.83	2.84	2.86	2.87
18	66	67	67	67	68	77	2.86	2.87	2.88	2.89	2.91
19	70	70	71	71	71	78	2.89	2.91	2.92	2.93	2.94
20	74	74	74	75	75	79	2.93	2.94	2.96	2.97	2.98
21	78	78	78	79	79	80	2.97	2.98	2.99	3.01	3.02
22	81	82	82	82	83	81	3.00	3.02	3.03	3.04	3.06
23	85	85	86	86	86	82	3.04	3.05	3.07	3.08	3.10
24	89	89	89	90	90	83	3.08	3.09	3.11	3.12	3.13
25	92	93	93	94	94	84	3.12	3.13	3.14	3.16	3.17
26	96	97	97	97	98	85	3.15	3.17	3.18	3.19	3.21
27	1.00	1.00	1.01	1.01	1.02	86	3.19	3.20	3.22	3.23	3.25
28	1.04	1.04	1.04	1.05	1.05	87	3.23	3.24	3.26	3.27	3.28
29	1.07	1.08	1.08	1.09	1.09	88	3.26	3.28	3.29	3.31	3.32
30	1.11	1.11	1.12	1.12	1.13	89	3.30	3.32	3.33	3.35	3.36
31	1.15	1.15	1.16	1.16	1.17	90	3.34	3.35	3.37	3.38	3.40
32	1.18	1.19	1.19	1.20	1.20	91	3.38	3.39	3.41	3.42	3.44
33	1.22	1.23	1.23	1.24	1.24	92	3.41	3.43	3.44	3.46	3.47
34	1.26	1.26	1.27	1.27	1.28	93	3.45	3.47	3.48	3.50	3.51
35	1.30	1.30	1.31	1.31	1.32	94	3.49	3.50	3.52	3.53	3.55
36	1.33	1.34	1.34	1.35	1.36	95	3.52	3.54	3.56	3.57	3.59
37	1.37	1.38	1.38	1.39	1.39	96	3.56	3.58	3.59	3.61	3.62
38	1.41	1.41	1.42	1.43	1.43	97	3.60	3.61	3.63	3.65	3.66
39	1.44	1.45	1.46	1.46	1.47	98	3.64	3.65	3.67	3.68	3.70
40	1.48	1.49	1.49	1.50	1.51	99	3.67	3.69	3.71	3.72	3.74
41	1.52	1.52	1.53	1.54	1.55	100	3.71	3.73	3.74	3.76	3.78
42	1.56	1.56	1.57	1.58	1.58	200	7.43	7.46	7.49	7.52	7.56
43	1.59	1.60	1.61	1.61	1.62	300	11.14	11.19	11.24	11.29	11.34
44	1.63	1.64	1.64	1.65	1.66	400	14.86	14.92	14.99	15.05	15.12
45	1.67	1.67	1.68	1.69	1.70	500	18.57	18.65	18.74	18.82	18.90
46	1.70	1.71	1.72	1.73	1.73	600	22.29	22.38	22.48	22.58	22.63
47	1.74	1.75	1.76	1.76	1.77	700	26.00	26.12	26.23	26.35	26.46
48	1.78	1.79	1.79	1.80	1.81	800	29.72	29.85	29.98	30.11	30.24
49	1.82	1.82	1.83	1.84	1.85	900	33.43	33.58	33.73	33.87	34.02
50	1.85	1.86	1.87	1.88	1.89	1,000	37.15	37.31	37.47	37.64	37.80
51	1.89	1.90	1.91	1.91	1.92	2,000	74.30	74.63	74.95	75.28	75.61
52	1.93	1.94	1.94	1.95	1.96	3,000	111.45	111.94	112.43	112.93	113.42
53	1.96	1.97	1.98	1.99	2.00	4,000	148.60	149.26	149.91	150.57	151.23
54	2.00	2.01	2.02	2.03	2.04	5,000	185.75	186.57	187.39	188.21	189.04
55	2.04	2.05	2.06	2.07	2.07	6,000	222.90	223.89	224.87	225.86	226.84
56	2.08	2.08	2.09	2.10	2.11	7,000	260.05	261.20	262.35	263.50	264.65
57	2.11	2.12	2.13	2.14	2.15	8,000	297.20	298.52	299.83	301.15	302.46
58	2.15	2.16	2.17	2.18	2.19	9,000	334.35	335.83	337.31	338.79	340.27
59	2.19	2.20	2.21	2.22	2.23	10,000	371.50	373.15	374.79	376.43	378.08

0,000.

Interest at 6 per cent.,—from 231 to 235 days. From \$1 to \$10,000.

230 Days Int.	Dolls. Princ'l					Dolls. Princ'l					
	231 Days Int.	232 Days Int.	233 Days Int.	234 Days Int.	235 Days Int.	231 Days Int.	232 Days Int.	233 Days Int.	234 Days Int.	235 Days Int.	
\$ c.	\$ c.	\$ c.	\$ c.	\$ c.	\$ c.	\$ c.	\$ c.	\$ c.	\$ c.	\$ c.	
2.26	1	03	03	03	03	60	2.27	2.28	2.29	2.30	2.31
2.30	2	07	07	07	07	61	2.31	2.32	2.33	2.34	2.35
2.34	3	11	11	11	11	62	2.35	2.36	2.37	2.38	2.39
2.38	4	15	15	15	15	63	2.39	2.40	2.41	2.42	2.43
2.41	5	18	19	19	19	64	2.43	2.44	2.45	2.46	2.47
2.45	6	22	22	22	23	65	2.46	2.47	2.48	2.50	2.51
2.49	7	26	26	26	26	66	2.50	2.51	2.52	2.53	2.54
2.53	8	30	30	30	30	67	2.54	2.55	2.56	2.57	2.58
2.57	9	34	34	34	34	68	2.58	2.59	2.60	2.61	2.62
2.60	10	37	38	38	38	69	2.62	2.63	2.64	2.65	2.66
2.64	11	41	41	42	42	70	2.65	2.66	2.68	2.69	2.70
2.68	12	45	45	45	46	71	2.69	2.70	2.71	2.73	2.74
2.72	13	49	49	49	50	72	2.73	2.74	2.75	2.76	2.78
2.76	14	53	53	53	53	73	2.77	2.78	2.79	2.80	2.82
2.79	15	56	57	57	57	74	2.80	2.82	2.83	2.84	2.85
2.83	16	60	61	61	61	75	2.84	2.86	2.87	2.88	2.89
2.87	17	64	64	65	65	76	2.88	2.89	2.91	2.92	2.93
2.91	18	68	68	68	69	77	2.92	2.93	2.94	2.96	2.97
2.94	19	72	72	72	73	78	2.96	2.97	2.98	3.00	3.01
2.98	20	75	76	76	77	79	2.99	3.01	3.02	3.03	3.05
3.02	21	79	80	80	81	80	3.03	3.05	3.06	3.07	3.09
3.06	22	83	83	84	84	81	3.07	3.08	3.10	3.11	3.12
3.10	23	87	87	88	88	82	3.11	3.12	3.14	3.15	3.16
3.13	24	91	91	91	92	83	3.15	3.16	3.17	3.19	3.20
3.17	25	94	95	95	96	84	3.18	3.20	3.21	3.23	3.24
3.21	26	98	99	99	1.00	85	3.22	3.24	3.25	3.26	3.28
3.25	27	1.02	1.02	1.03	1.03	86	3.26	3.27	3.29	3.30	3.32
3.28	28	1.06	1.06	1.07	1.07	87	3.30	3.31	3.33	3.34	3.36
3.32	29	1.10	1.10	1.11	1.11	88	3.34	3.35	3.37	3.38	3.39
3.36	30	1.13	1.14	1.14	1.15	89	3.37	3.39	3.40	3.42	3.43
3.40	31	1.17	1.18	1.18	1.19	90	3.41	3.43	3.44	3.46	3.47
3.44	32	1.21	1.22	1.22	1.23	91	3.45	3.47	3.48	3.50	3.51
3.47	33	1.25	1.25	1.26	1.26	92	3.49	3.50	3.52	3.53	3.55
3.51	34	1.29	1.29	1.30	1.31	93	3.53	3.54	3.56	3.57	3.59
3.55	35	1.32	1.33	1.34	1.35	94	3.56	3.58	3.60	3.61	3.63
3.59	36	1.36	1.37	1.37	1.38	95	3.60	3.62	3.63	3.65	3.66
3.62	37	1.40	1.41	1.41	1.42	96	3.64	3.66	3.67	3.69	3.70
3.66	38	1.44	1.44	1.45	1.46	97	3.68	3.69	3.71	3.73	3.74
3.70	39	1.48	1.48	1.49	1.50	98	3.72	3.73	3.75	3.76	3.78
3.74	40	1.51	1.52	1.53	1.54	99	3.75	3.77	3.79	3.80	3.82
3.78	41	1.55	1.56	1.57	1.58	100	3.79	3.81	3.83	3.84	3.86
3.76	42	1.59	1.60	1.60	1.61	200	7.59	7.62	7.66	7.69	7.72
1.34	43	1.63	1.63	1.64	1.65	300	11.39	11.44	11.49	11.54	11.58
5.12	44	1.67	1.67	1.68	1.69	400	15.18	15.25	15.32	15.38	15.45
8.90	45	1.70	1.71	1.72	1.73	500	18.98	19.06	19.15	19.23	19.31
2.63	46	1.74	1.75	1.76	1.77	600	22.78	22.88	22.98	23.07	23.17
6.46	47	1.78	1.79	1.80	1.81	700	26.58	26.69	26.81	26.92	27.04
0.24	48	1.82	1.83	1.83	1.84	800	30.37	30.51	30.64	30.77	30.90
4.02	49	1.86	1.86	1.87	1.88	900	34.17	34.32	34.47	34.61	34.76
7.80	50	1.89	1.90	1.91	1.92	1,000	37.97	38.13	38.30	38.46	38.63
5.61	51	1.93	1.94	1.95	1.96	2,000	75.94	76.27	76.60	76.93	77.26
3.42	52	1.97	1.98	1.99	2.00	3,000	113.91	114.41	114.90	115.39	115.89
1.23	53	2.01	2.02	2.02	2.03	4,000	151.89	152.54	153.20	153.86	154.52
0.04	54	2.05	2.05	2.06	2.07	5,000	189.86	190.68	191.50	192.32	193.15
6.84	55	2.08	2.09	2.10	2.11	6,000	227.83	228.82	229.80	230.79	231.78
4.65	56	2.12	2.13	2.14	2.15	7,000	265.80	266.95	268.11	269.26	270.41
2.46	57	2.16	2.17	2.18	2.19	8,000	303.78	305.09	306.41	307.72	309.04
0.27	58	2.20	2.21	2.22	2.23	9,000	341.75	343.23	344.71	346.19	347.67
3.08	59	2.24	2.25	2.25	2.26	10,000	379.72	381.37	383.01	384.65	386.30

Interest at 6 per cent.,—from 236 to 240 days. From \$1 to \$10,000.

Dolls. Princl	236		237		238		239		240		Dolls. Princl	236		237		238		239		240	
	Days Int.	\$	c.	Days Int.	\$	c.	Days Int.	\$	c.	Days Int.		\$	c.	Days Int.	\$	c.	Days Int.	\$	c.	Days Int.	\$
1	03	03	03	03	03	03	03	03	03	03	60	2.32	2.33	2.34	2.35	2.36					
2	07	07	07	07	07	07	07	07	07	61	2.36	2.37	2.38	2.39	2.40						
3	11	11	11	11	11	11	11	11	11	62	2.40	2.41	2.42	2.43	2.44						
4	15	15	15	15	15	15	15	15	15	63	2.44	2.45	2.46	2.47	2.48						
5	19	19	19	19	19	19	19	19	19	64	2.48	2.49	2.50	2.51	2.52						
6	23	23	23	23	23	23	23	23	23	65	2.52	2.53	2.54	2.55	2.56						
7	27	27	27	27	27	27	27	27	27	66	2.56	2.57	2.58	2.59	2.60						
8	31	31	31	31	31	31	31	31	31	67	2.59	2.61	2.62	2.63	2.64						
9	34	35	35	35	35	35	35	35	35	68	2.63	2.64	2.66	2.67	2.68						
10	38	38	39	39	39	39	39	39	39	69	2.67	2.68	2.69	2.71	2.72						
11	42	42	43	43	43	43	43	43	43	70	2.71	2.72	2.73	2.75	2.76						
12	46	46	46	47	47	47	47	47	47	71	2.75	2.76	2.77	2.78	2.80						
13	50	50	50	51	51	51	51	51	51	72	2.79	2.80	2.81	2.82	2.84						
14	54	54	54	55	55	55	55	55	55	73	2.83	2.84	2.85	2.86	2.88						
15	58	58	58	58	58	58	58	58	58	74	2.87	2.88	2.89	2.90	2.91						
16	62	62	62	62	62	63	63	63	63	75	2.90	2.92	2.93	2.94	2.95						
17	65	66	66	66	66	67	67	67	67	76	2.94	2.96	2.97	2.98	2.99						
18	69	70	70	70	70	71	71	71	71	77	2.98	2.99	3.01	3.02	3.03						
19	73	74	74	74	74	74	74	74	74	78	3.02	3.03	3.05	3.06	3.07						
20	77	77	78	78	78	78	78	78	78	79	3.06	3.07	3.09	3.10	3.11						
21	81	81	82	82	82	82	82	82	82	80	3.10	3.11	3.12	3.14	3.15						
22	85	85	86	86	86	86	86	86	86	81	3.14	3.15	3.16	3.18	3.19						
23	89	89	89	90	90	90	90	90	90	82	3.18	3.19	3.20	3.22	3.23						
24	93	93	93	94	94	94	94	94	94	83	3.21	3.23	3.24	3.26	3.27						
25	96	97	97	98	98	98	98	98	98	84	3.25	3.27	3.28	3.30	3.31						
26	1.00	1.01	1.01	1.02	1.02	1.02	1.02	1.02	1.02	85	3.29	3.31	3.32	3.33	3.35						
27	1.04	1.05	1.05	1.06	1.06	1.06	1.06	1.06	1.06	86	3.33	3.35	3.36	3.37	3.39						
28	1.08	1.09	1.09	1.10	1.10	1.10	1.10	1.10	1.10	87	3.37	3.38	3.40	3.41	3.43						
29	1.12	1.12	1.13	1.13	1.13	1.14	1.14	1.14	1.14	88	3.41	3.42	3.44	3.45	3.47						
30	1.16	1.16	1.17	1.17	1.17	1.18	1.18	1.18	1.18	89	3.45	3.46	3.48	3.49	3.51						
31	1.20	1.20	1.21	1.21	1.21	1.22	1.22	1.22	1.22	90	3.49	3.50	3.52	3.53	3.55						
32	1.24	1.24	1.25	1.25	1.25	1.26	1.26	1.26	1.26	91	3.53	3.54	3.56	3.57	3.59						
33	1.28	1.28	1.29	1.29	1.29	1.30	1.30	1.30	1.30	92	3.56	3.58	3.59	3.61	3.62						
34	1.31	1.32	1.33	1.33	1.33	1.34	1.34	1.34	1.34	93	3.60	3.62	3.63	3.65	3.66						
35	1.35	1.36	1.36	1.37	1.37	1.38	1.38	1.38	1.38	94	3.64	3.66	3.67	3.69	3.70						
36	1.39	1.40	1.40	1.41	1.41	1.42	1.42	1.42	1.42	95	3.68	3.70	3.71	3.73	3.74						
37	1.43	1.44	1.44	1.45	1.45	1.45	1.45	1.45	1.45	96	3.72	3.74	3.75	3.77	3.78						
38	1.47	1.48	1.48	1.49	1.49	1.49	1.49	1.49	1.49	97	3.76	3.77	3.79	3.81	3.82						
39	1.51	1.51	1.52	1.53	1.53	1.53	1.53	1.53	1.53	98	3.80	3.81	3.83	3.85	3.86						
40	1.55	1.55	1.56	1.57	1.57	1.57	1.57	1.57	1.57	99	3.84	3.85	3.87	3.88	3.90						
41	1.59	1.59	1.60	1.61	1.61	1.61	1.61	1.61	1.61	100	3.87	3.89	3.91	3.92	3.94						
42	1.62	1.63	1.64	1.65	1.65	1.65	1.65	1.65	1.65	200	7.75	7.79	7.82	7.85	7.89						
43	1.66	1.67	1.68	1.68	1.68	1.69	1.69	1.69	1.69	300	11.63	11.68	11.73	11.78	11.83						
44	1.70	1.71	1.72	1.72	1.72	1.73	1.73	1.73	1.73	400	15.51	15.58	15.64	15.71	15.78						
45	1.74	1.75	1.76	1.76	1.76	1.77	1.77	1.77	1.77	500	19.39	19.47	19.56	19.64	19.72						
46	1.78	1.79	1.79	1.80	1.80	1.81	1.81	1.81	1.81	600	23.27	23.37	23.47	23.57	23.67						
47	1.82	1.83	1.83	1.84	1.84	1.85	1.85	1.85	1.85	700	27.15	27.27	27.38	27.50	27.61						
48	1.86	1.87	1.87	1.88	1.88	1.89	1.89	1.89	1.89	800	31.03	31.16	31.29	31.43	31.56						
49	1.90	1.90	1.91	1.92	1.92	1.93	1.93	1.93	1.93	900	34.91	35.06	35.21	35.35	35.50						
50	1.93	1.94	1.95	1.96	1.96	1.97	1.97	1.97	1.97	1,000	38.79	38.95	39.12	39.28	39.45						
51	1.97	1.98	1.99	2.00	2.00	2.01	2.01	2.01	2.01	2,000	77.58	77.91	78.24	78.57	78.90						
52	2.01	2.02	2.03	2.04	2.04	2.05	2.05	2.05	2.05	3,000	116.38	116.87	117.37	117.86	118.35						
53	2.05	2.06	2.07	2.08	2.08	2.09	2.09	2.09	2.09	4,000	155.17	155.83	156.49	157.15	157.80						
54	2.09	2.10	2.11	2.12	2.12	2.13	2.13	2.13	2.13	5,000	193.97	194.79	195.61	196.43	197.26						
55	2.13	2.14	2.15	2.16	2.16	2.16	2.16	2.16	2.16	6,000	232.76	233.75	234.74	235.72	236.71						
56	2.17	2.18	2.19	2.20	2.20	2.20	2.20	2.20	2.20	7,000	271.56	272.71	273.86	275.01	276.16						
57	2.21	2.22	2.23	2.23	2.23	2.24	2.24	2.24	2.24	8,000	310.35	311.67	312.98	314.30	315.61						
58	2.25	2.25	2.26	2.27	2.27	2.28	2.28	2.28	2.28	9,000	349.15	350.63	352.11	353.58	355.06						
59	2.28	2.29	2.30	2.31	2.31	2.32	2.32	2.32	2.32	10,000	387.94	389.58	391.23	392.87	394.52						

0,000.

Interest at 6 per cent.,—from 241 to 245 days. From \$1 to \$10,000.

240 Days Int.	Dolls. Princ'l						241 Days Int.	Dolls. Princ'l					
	241 Days Int.	242 Days Int.	243 Days Int.	244 Days Int.	245 Days Int.	246 Days Int.		241 Days Int.	242 Days Int.	243 Days Int.	244 Days Int.	245 Days Int.	
\$ c.	\$ c.	\$ c.	\$ c.	\$ c.	\$ c.	\$ c.	\$ c.	\$ c.	\$ c.	\$ c.	\$ c.	\$ c.	
2.36	1	03	03	03	04	04	60	2.7	2.38	2.39	2.40	2.41	
2.40	2	07	07	07	08	08	61	2.41	2.42	2.43	2.44	2.45	
2.44	3	11	11	11	12	12	62	2.45	2.46	2.47	2.48	2.49	
2.48	4	15	15	15	16	16	63	2.49	2.50	2.51	2.52	2.53	
2.52	5	19	19	19	20	20	64	2.53	2.54	2.55	2.56	2.57	
2.56	6	23	23	23	24	24	65	2.57	2.58	2.59	2.60	2.61	
2.60	7	27	27	27	28	28	66	2.61	2.62	2.63	2.64	2.65	
2.64	8	31	31	31	32	32	67	2.65	2.66	2.67	2.68	2.69	
2.68	9	35	35	35	36	36	68	2.69	2.70	2.71	2.72	2.73	
2.72	10	39	39	39	40	40	69	2.73	2.74	2.75	2.76	2.77	
2.76	11	43	43	43	44	44	70	2.77	2.78	2.79	2.80	2.81	
2.80	12	47	47	47	48	48	71	2.81	2.82	2.83	2.84	2.85	
2.84	13	51	51	51	52	52	72	2.85	2.86	2.87	2.88	2.89	
2.88	14	55	55	55	56	56	73	2.89	2.90	2.91	2.92	2.94	
2.91	15	59	59	59	60	60	74	2.93	2.94	2.95	2.96	2.98	
2.95	16	63	63	63	64	64	75	2.97	2.98	2.99	3.00	3.01	
2.99	17	67	67	67	68	68	76	3.01	3.02	3.03	3.04	3.06	
3.03	18	71	71	71	72	72	77	3.05	3.06	3.07	3.08	3.10	
3.07	19	75	75	75	76	76	78	3.09	3.10	3.11	3.12	3.14	
3.11	20	79	79	79	80	80	79	3.12	3.14	3.15	3.16	3.18	
3.15	21	83	83	83	84	84	80	3.16	3.18	3.19	3.20	3.21	
3.19	22	87	87	87	88	88	81	3.20	3.22	3.23	3.24	3.26	
3.23	23	91	91	91	92	92	82	3.24	3.26	3.27	3.28	3.30	
3.27	24	95	95	95	96	96	83	3.28	3.30	3.31	3.32	3.34	
3.31	25	99	99	99	1.00	1.00	84	3.32	3.34	3.35	3.36	3.38	
3.35	26	1.03	1.03	1.03	1.04	1.04	85	3.36	3.38	3.39	3.40	3.42	
3.39	27	1.06	1.07	1.07	1.08	1.08	86	3.40	3.42	3.43	3.44	3.46	
3.43	28	1.10	1.11	1.11	1.12	1.12	87	3.44	3.46	3.47	3.48	3.50	
3.47	29	1.14	1.15	1.15	1.16	1.16	88	3.48	3.50	3.51	3.52	3.54	
3.51	30	1.18	1.19	1.19	1.20	1.20	89	3.52	3.54	3.55	3.56	3.58	
3.55	31	1.22	1.23	1.23	1.24	1.24	90	3.56	3.58	3.59	3.60	3.62	
3.59	32	1.26	1.27	1.27	1.28	1.28	91	3.60	3.62	3.63	3.64	3.66	
3.63	33	1.30	1.31	1.31	1.32	1.32	92	3.64	3.65	3.67	3.69	3.70	
3.67	34	1.34	1.35	1.35	1.36	1.36	93	3.68	3.70	3.71	3.73	3.74	
3.71	35	1.38	1.39	1.39	1.40	1.40	94	3.72	3.73	3.75	3.77	3.78	
3.75	36	1.42	1.43	1.43	1.44	1.44	95	3.76	3.77	3.79	3.81	3.82	
3.79	37	1.46	1.47	1.47	1.48	1.48	96	3.80	3.81	3.83	3.85	3.86	
3.83	38	1.50	1.51	1.51	1.52	1.53	97	3.84	3.85	3.87	3.89	3.90	
3.87	39	1.54	1.55	1.55	1.56	1.57	98	3.88	3.89	3.91	3.93	3.94	
3.91	40	1.58	1.59	1.59	1.60	1.61	99	3.92	3.93	3.95	3.97	3.98	
3.95	41	1.62	1.63	1.63	1.64	1.65	100	3.96	3.97	3.99	4.01	4.02	
3.99	42	1.66	1.67	1.67	1.68	1.69	200	7.92	7.95	7.98	8.02	8.05	
4.03	43	1.70	1.71	1.71	1.72	1.73	300	11.88	11.93	11.98	12.03	12.08	
4.07	44	1.74	1.75	1.75	1.76	1.77	400	15.84	15.91	15.97	16.04	16.11	
4.11	45	1.78	1.79	1.79	1.80	1.81	500	19.80	19.89	19.97	20.05	20.13	
4.15	46	1.82	1.82	1.83	1.84	1.85	600	23.77	23.86	23.96	24.06	24.16	
4.19	47	1.86	1.86	1.87	1.88	1.89	700	27.73	27.84	27.96	28.07	28.19	
4.23	48	1.90	1.90	1.91	1.92	1.93	800	31.69	31.82	31.95	32.08	32.21	
4.27	49	1.94	1.94	1.95	1.96	1.97	900	35.65	35.80	35.95	36.09	36.24	
4.31	50	1.98	1.98	1.99	2.00	2.01	1,000	39.61	39.78	39.94	40.11	40.27	
4.35	51	2.02	2.02	2.03	2.04	2.05	2,000	79.23	79.56	79.89	80.21	80.54	
4.39	52	2.06	2.06	2.07	2.08	2.09	3,000	118.84	119.34	119.83	120.32	120.82	
4.43	53	2.09	2.10	2.11	2.12	2.13	4,000	158.46	159.12	159.78	160.43	161.09	
4.47	54	2.13	2.14	2.15	2.16	2.17	5,000	198.08	198.90	199.72	200.54	201.37	
4.51	55	2.17	2.18	2.19	2.20	2.21	6,000	237.69	238.68	239.67	240.65	241.64	
4.55	56	2.21	2.22	2.23	2.24	2.25	7,000	277.31	278.46	279.61	280.76	281.91	
4.59	57	2.25	2.26	2.27	2.28	2.29	8,000	316.93	318.24	319.56	320.87	322.19	
4.63	58	2.29	2.30	2.31	2.32	2.33	9,000	356.54	358.02	359.50	360.98	362.46	
4.67	59	2.33	2.34	2.35	2.36	2.37	10,000	396.16	397.80	399.45	401.09	402.74	

Interest at 6 per cent.,—from 246 to 250 days. From \$1 to \$10,000.

Dolls. Princ'l	246 Days Int.		247 Days Int.		248 Days Int.		249 Days Int.		250 Days Int.		Dolls. Princ'l	246 Days Int.		247 Days Int.		248 Days Int.		249 Days Int.		250 Days Int.	
	\$	c.	¢	¢	¢	¢	¢	¢	¢	¢		\$	c.	\$	c.	\$	c.	\$	c.	\$	c.
1	04	04	04	04	04	04	04	04	60	2.42	2.43	2.44	2.45	2.46							
2	08	08	08	08	08	08	08	08	61	2.46	2.47	2.48	2.49	2.50							
3	12	12	12	12	12	12	12	62	2.50	2.51	2.52	2.53	2.54								
4	16	16	16	16	16	16	16	63	2.54	2.55	2.56	2.57	2.58								
5	20	20	20	20	20	20	20	64	2.58	2.59	2.60	2.61	2.63								
6	24	24	24	24	24	24	24	65	2.62	2.63	2.64	2.66	2.67								
7	28	28	28	28	28	28	28	66	2.66	2.67	2.69	2.70	2.71								
8	32	32	32	32	32	32	32	67	2.70	2.72	2.73	2.74	2.75								
9	36	36	36	36	36	36	36	68	2.74	2.76	2.77	2.78	2.79								
10	40	40	40	40	40	40	41	69	2.79	2.80	2.81	2.82	2.83								
11	44	44	44	44	44	44	45	70	2.83	2.84	2.85	2.86	2.87								
12	48	48	48	48	48	48	49	71	2.87	2.88	2.89	2.90	2.91								
13	52	52	52	53	53	53	53	72	2.91	2.92	2.93	2.94	2.95								
14	56	56	56	57	57	57	58	73	2.95	2.96	2.97	2.98	3.00								
15	60	60	60	61	61	61	61	74	2.99	3.00	3.01	3.02	3.04								
16	64	64	64	65	65	65	65	75	3.03	3.04	3.05	3.06	3.08								
17	68	69	69	69	69	69	69	76	3.07	3.08	3.09	3.11	3.12								
18	72	73	73	73	73	73	73	77	3.11	3.12	3.13	3.15	3.16								
19	76	77	77	77	77	77	78	78	3.15	3.16	3.17	3.19	3.20								
20	80	81	81	81	81	81	82	79	3.19	3.20	3.22	3.23	3.24								
21	84	85	85	85	85	85	86	80	3.23	3.24	3.26	3.27	3.28								
22	88	89	89	89	89	89	90	81	3.27	3.28	3.30	3.31	3.32								
23	93	93	93	94	94	94	94	82	3.31	3.32	3.34	3.35	3.36								
24	97	97	97	98	98	98	98	83	3.35	3.37	3.38	3.39	3.41								
25	1.01	1.01	1.01	1.02	1.02	1.02	1.02	84	3.39	3.41	3.42	3.42	3.45								
26	1.05	1.05	1.05	1.06	1.06	1.06	1.06	85	3.43	3.45	3.46	3.47	3.49								
27	1.09	1.09	1.10	1.10	1.10	1.10	1.10	86	3.47	3.49	3.50	3.51	3.53								
28	1.13	1.13	1.14	1.14	1.15	1.15	1.15	87	3.51	3.53	3.54	3.56	3.57								
29	1.17	1.17	1.18	1.18	1.19	1.19	1.19	88	3.55	3.57	3.58	3.60	3.61								
30	1.21	1.21	1.22	1.22	1.23	1.23	1.23	89	3.59	3.61	3.62	3.64	3.65								
31	1.25	1.25	1.26	1.26	1.27	1.27	1.27	90	3.63	3.65	3.66	3.68	3.69								
32	1.29	1.29	1.30	1.30	1.31	1.31	1.31	91	3.67	3.69	3.70	3.72	3.73								
33	1.33	1.33	1.34	1.35	1.35	1.35	1.35	92	3.72	3.73	3.75	3.76	3.78								
34	1.37	1.38	1.38	1.39	1.39	1.39	1.39	93	3.76	3.77	3.79	3.80	3.82								
35	1.41	1.42	1.42	1.43	1.43	1.43	1.43	94	3.80	3.81	3.83	3.84	3.86								
36	1.45	1.46	1.46	1.47	1.47	1.47	1.47	95	3.84	3.85	3.87	3.88	3.90								
37	1.49	1.50	1.50	1.51	1.52	1.52	1.52	96	3.88	3.89	3.91	3.92	3.94								
38	1.53	1.54	1.54	1.55	1.56	1.56	1.56	97	3.92	3.93	3.95	3.97	3.98								
39	1.57	1.58	1.58	1.59	1.60	1.60	1.60	98	3.96	3.97	3.99	4.01	4.02								
40	1.61	1.62	1.63	1.63	1.64	1.64	1.64	99	4.00	4.01	4.03	4.05	4.06								
41	1.65	1.66	1.67	1.67	1.68	1.68	1.68	100	4.04	4.06	4.07	4.09	4.11								
42	1.69	1.70	1.71	1.71	1.72	1.72	1.72	200	8.08	8.12	8.15	8.18	8.21								
43	1.73	1.74	1.75	1.76	1.76	1.76	1.76	300	12.13	12.16	12.23	12.27	12.32								
44	1.77	1.78	1.79	1.80	1.80	1.80	1.80	400	16.17	16.24	16.30	16.37	16.43								
45	1.81	1.82	1.83	1.84	1.84	1.84	1.84	500	20.21	20.30	20.38	20.46	20.54								
46	1.86	1.86	1.87	1.88	1.89	1.89	1.89	600	24.26	24.36	24.46	24.55	24.65								
47	1.90	1.90	1.91	1.92	1.93	1.93	1.93	700	28.30	28.42	28.53	28.65	28.76								
48	1.94	1.94	1.95	1.96	1.97	1.97	1.97	800	32.35	32.48	32.61	32.74	32.87								
49	1.98	1.98	1.99	2.00	2.01	2.01	2.01	900	36.39	36.54	36.69	36.83	36.98								
50	2.02	2.03	2.03	2.04	2.05	2.05	2.05	1,000	40.43	40.60	40.76	40.93	41.09								
51	2.06	2.07	2.07	2.08	2.09	2.09	2.09	2,000	80.87	81.20	81.53	81.86	82.19								
52	2.10	2.11	2.11	2.12	2.13	2.13	2.13	3,000	121.31	121.80	122.30	122.79	123.28								
53	2.14	2.15	2.16	2.16	2.17	2.17	2.17	4,000	161.75	162.41	163.06	163.72	164.38								
54	2.18	2.19	2.20	2.21	2.21	2.21	2.21	5,000	202.19	203.01	203.83	204.65	205.47								
55	2.22	2.23	2.24	2.25	2.26	2.26	2.26	6,000	242.63	243.61	244.60	245.58	246.57								
56	2.26	2.27	2.28	2.29	2.30	2.30	2.30	7,000	283.06	284.21	285.37	286.52	287.67								
57	2.30	2.31	2.32	2.33	2.34	2.34	2.34	8,000	323.50	324.82	326.13	327.45	328.76								
58	2.34	2.35	2.36	2.37	2.38	2.38	2.38	9,000	363.94	365.42	366.90	368.38	369.85								
59	2.38	2.39	2.40	2.41	2.42	2.42	2.42	10,000	404.38	406.02	407.67	409.31	410.95								

0,000.

Interest at 6 per cent.,—from 251 to 255 days. From \$1 to \$10,000.

250 Days Int.	Dolls. Princ'l					251 Days Int.	Dolls. Princ'l					
	251 Days Int.	252 Days Int.	253 Days Int.	254 Days Int.	255 Days Int.		251 Days Int.	252 Days Int.	253 Days Int.	254 Days Int.	255 Days Int.	
\$ c.	\$ c.	\$ c.	\$ c.	\$ c.	\$ c.	\$ c.	\$ c.	\$ c.	\$ c.	\$ c.		
2.46	1	04	04	04	04	04	60	2.47	2.48	2.49	2.50	2.51
2.50	2	08	08	08	08	08	61	2.51	2.52	2.53	2.54	2.55
2.54	3	12	12	12	12	12	62	2.55	2.56	2.57	2.58	2.59
2.58	4	16	16	16	16	16	63	2.59	2.60	2.62	2.63	2.64
2.63	5	20	20	20	20	20	64	2.64	2.65	2.66	2.67	2.68
2.67	6	24	24	24	25	25	65	2.68	2.69	2.70	2.71	2.72
2.71	7	28	28	29	29	29	66	2.72	2.73	2.74	2.75	2.77
2.75	8	33	33	33	33	33	67	2.76	2.77	2.78	2.79	2.80
2.79	9	37	37	37	37	37	68	2.80	2.81	2.82	2.83	2.85
2.83	10	41	41	41	41	41	69	2.84	2.85	2.86	2.88	2.89
2.87	11	45	45	45	45	46	70	2.88	2.89	2.91	2.92	2.93
2.91	12	49	49	49	50	50	71	2.92	2.94	2.95	2.96	2.97
2.95	13	53	53	54	54	54	72	2.97	2.98	2.99	3.00	3.01
3.00	14	57	57	58	58	58	73	3.01	3.02	3.03	3.04	3.06
3.04	15	61	62	62	62	62	74	3.05	3.06	3.07	3.08	3.10
3.08	16	66	66	66	66	67	75	3.09	3.10	3.11	3.13	3.14
3.12	17	70	70	70	70	71	76	3.13	3.14	3.16	3.17	3.18
3.16	18	74	74	74	75	75	77	3.17	3.18	3.20	3.21	3.22
3.20	19	78	78	79	79	79	78	3.21	3.23	3.24	3.25	3.26
3.24	20	82	82	83	83	83	79	3.25	3.27	3.28	3.29	3.31
3.28	21	86	86	87	87	88	80	3.30	3.31	3.32	3.34	3.35
3.32	22	90	91	91	91	92	81	3.34	3.35	3.36	3.38	3.39
3.36	23	94	95	95	96	96	82	3.38	3.39	3.41	3.42	3.43
3.41	24	99	99	99	1.00	1.00	83	3.42	3.43	3.45	3.46	3.47
3.45	25	1.03	1.03	1.03	1.04	1.04	84	3.46	3.47	3.49	3.50	3.52
3.49	26	1.07	1.07	1.08	1.08	1.08	85	3.50	3.52	3.53	3.54	3.56
3.53	27	1.11	1.11	1.12	1.12	1.13	86	3.54	3.56	3.57	3.59	3.60
3.57	28	1.15	1.15	1.16	1.16	1.17	87	3.58	3.60	3.61	3.63	3.64
3.61	29	1.19	1.20	1.20	1.21	1.21	88	3.63	3.64	3.65	3.67	3.68
3.65	30	1.23	1.24	1.24	1.25	1.25	89	3.67	3.68	3.70	3.71	3.73
3.69	31	1.27	1.28	1.28	1.29	1.29	90	3.71	3.72	3.74	3.75	3.77
3.73	32	1.32	1.32	1.33	1.33	1.34	91	3.75	3.76	3.78	3.79	3.81
3.78	33	1.36	1.36	1.37	1.37	1.38	92	3.79	3.81	3.82	3.84	3.85
3.82	34	1.40	1.40	1.41	1.41	1.42	93	3.83	3.85	3.86	3.88	3.89
3.86	35	1.44	1.44	1.45	1.46	1.46	94	3.87	3.89	3.90	3.92	3.94
3.90	36	1.48	1.49	1.49	1.50	1.50	95	3.91	3.93	3.95	3.96	3.98
3.94	37	1.52	1.53	1.53	1.54	1.55	96	3.95	3.97	3.99	4.00	4.02
3.98	38	1.56	1.57	1.58	1.58	1.59	97	4.00	4.01	4.03	4.05	4.06
4.02	39	1.60	1.61	1.62	1.62	1.63	98	4.04	4.05	4.07	4.09	4.10
4.06	40	1.65	1.65	1.66	1.67	1.67	99	4.08	4.10	4.11	4.13	4.14
4.11	41	1.69	1.69	1.70	1.71	1.71	100	4.12	4.14	4.15	4.17	4.19
4.21	42	1.73	1.73	1.74	1.75	1.76	200	8.25	8.28	8.31	8.35	8.38
4.23	43	1.77	1.78	1.78	1.79	1.80	300	12.37	12.42	12.47	12.52	12.57
4.43	44	1.81	1.82	1.82	1.83	1.84	400	16.50	16.57	16.63	16.70	16.76
4.54	45	1.85	1.86	1.87	1.87	1.88	500	20.63	20.71	20.79	20.87	20.95
4.65	46	1.89	1.90	1.91	1.92	1.92	600	24.75	24.85	24.95	25.05	25.15
4.76	47	1.93	1.94	1.95	1.96	1.97	700	28.88	28.99	29.11	29.22	29.34
4.87	48	1.98	1.98	1.99	2.00	2.01	800	33.00	33.14	33.27	33.40	33.53
4.98	49	2.02	2.02	2.03	2.04	2.05	900	37.13	37.28	37.43	37.57	37.72
5.09	50	2.06	2.07	2.07	2.08	2.09	1,000	41.26	41.42	41.58	41.75	41.91
5.19	51	2.10	2.11	2.12	2.12	2.13	2,000	82.52	82.84	83.17	83.50	83.83
5.28	52	2.14	2.15	2.16	2.17	2.17	3,000	123.78	124.27	124.76	125.26	125.75
5.38	53	2.18	2.19	2.20	2.21	2.22	4,000	165.04	165.69	166.35	167.01	167.67
5.47	54	2.22	2.23	2.24	2.25	2.26	5,000	206.30	207.12	207.94	208.76	209.58
5.57	55	2.26	2.27	2.28	2.29	2.30	6,000	247.56	248.54	249.53	250.52	251.50
5.67	56	2.31	2.31	2.32	2.33	2.34	7,000	288.82	289.97	291.12	292.27	293.42
5.76	57	2.35	2.36	2.37	2.37	2.38	8,000	330.08	331.30	332.71	334.02	335.34
5.85	58	2.39	2.40	2.41	2.42	2.43	9,000	371.34	372.82	374.30	375.78	377.26
5.95	59	2.43	2.44	2.45	2.46	2.47	10,000	412.60	414.24	415.89	417.53	419.17

Interest at 6 per cent.,—from 256 to 260 days. From \$1 to \$10,000.

Dolls. Princ'l	256 Days Int.	257 Days Int.	258 Days Int.	259 Days Int.	260 Days Int.	Dolls. Princ'l	256 Days Int.	257 Days Int.	258 Days Int.	259 Days Int.	260 Days Int.
	\$ c.	\$ c.	\$ c.	\$ c.	\$ c.		\$ c.	\$ c.	\$ c.	\$ c.	\$ c.
1	04	04	04	04	04	60	2.52	2.53	2.54	2.55	2.56
2	08	08	08	08	08	61	2.56	2.57	2.58	2.59	2.60
3	12	12	12	12	12	62	2.60	2.61	2.62	2.63	2.64
4	16	16	16	17	17	63	2.65	2.66	2.67	2.68	2.69
5	21	21	21	21	21	64	2.69	2.70	2.71	2.72	2.73
6	25	25	25	25	25	65	2.73	2.74	2.75	2.76	2.77
7	29	29	29	29	29	66	2.77	2.78	2.79	2.80	2.82
8	33	33	33	34	34	67	2.81	2.83	2.84	2.85	2.86
9	37	38	38	38	38	68	2.86	2.87	2.88	2.89	2.90
10	42	42	42	42	42	69	2.90	2.91	2.92	2.93	2.94
11	46	46	46	46	47	70	2.94	2.95	2.96	2.98	2.99
12	50	50	50	51	51	71	2.98	2.99	3.01	3.02	3.03
13	54	54	55	55	55	72	3.02	3.04	3.05	3.06	3.07
14	58	59	59	59	59	73	3.07	3.08	3.09	3.10	3.12
15	63	63	63	63	64	74	3.11	3.12	3.13	3.15	3.16
16	67	67	67	68	68	75	3.15	3.16	3.18	3.19	3.20
17	71	71	72	72	72	76	3.19	3.21	3.22	3.23	3.24
18	75	76	76	76	76	77	3.24	3.25	3.26	3.27	3.29
19	79	80	80	80	81	78	3.28	3.29	3.30	3.32	3.33
20	84	84	84	85	85	79	3.32	3.33	3.35	3.36	3.37
21	88	88	89	89	89	80	3.36	3.37	3.39	3.40	3.41
22	92	92	93	93	94	81	3.40	3.42	3.43	3.44	3.46
23	96	97	97	97	98	82	3.45	3.46	3.47	3.49	3.50
24	1.00	1.01	1.01	1.02	1.02	83	3.49	3.50	3.52	3.53	3.54
25	1.05	1.05	1.06	1.06	1.06	84	3.53	3.54	3.56	3.57	3.59
26	1.09	1.09	1.10	1.10	1.11	85	3.57	3.59	3.60	3.61	3.63
27	1.13	1.14	1.14	1.14	1.15	86	3.61	3.63	3.64	3.66	3.67
28	1.17	1.18	1.18	1.19	1.19	87	3.66	3.67	3.68	3.70	3.71
29	1.22	1.22	1.22	1.23	1.23	88	3.70	3.71	3.73	3.74	3.76
30	1.26	1.26	1.27	1.27	1.28	89	3.74	3.75	3.77	3.78	3.80
31	1.30	1.30	1.31	1.31	1.32	90	3.78	3.80	3.81	3.83	3.84
32	1.34	1.35	1.35	1.36	1.36	91	3.82	3.84	3.85	3.87	3.88
33	1.38	1.39	1.39	1.40	1.41	92	3.87	3.88	3.90	3.91	3.93
34	1.43	1.43	1.44	1.44	1.45	93	3.91	3.92	3.94	3.95	3.97
35	1.47	1.47	1.48	1.49	1.49	94	3.95	3.97	3.98	4.00	4.01
36	1.51	1.52	1.52	1.53	1.53	95	3.99	4.01	4.02	4.04	4.06
37	1.55	1.56	1.56	1.57	1.58	96	4.03	4.05	4.07	4.08	4.10
38	1.59	1.60	1.61	1.61	1.62	97	4.08	4.09	4.11	4.12	4.14
39	1.64	1.64	1.65	1.66	1.66	98	4.12	4.14	4.15	4.17	4.18
40	1.68	1.68	1.69	1.70	1.70	99	4.16	4.18	4.19	4.21	4.23
41	1.72	1.73	1.73	1.74	1.75	100	4.20	4.22	4.24	4.25	4.27
42	1.76	1.77	1.78	1.78	1.79	200	8.41	8.44	8.48	8.51	8.54
43	1.80	1.81	1.82	1.83	1.83	300	12.62	12.67	12.72	12.77	12.82
44	1.85	1.85	1.86	1.87	1.88	400	16.83	16.89	16.96	17.03	17.09
45	1.89	1.90	1.90	1.91	1.92	500	21.04	21.12	21.20	21.28	21.37
46	1.93	1.94	1.95	1.95	1.96	600	25.24	25.34	25.44	25.54	25.64
47	1.97	1.98	1.99	2.00	2.00	700	29.45	29.57	29.68	29.80	29.91
48	2.01	2.02	2.03	2.04	2.05	800	33.66	33.79	33.92	34.06	34.19
49	2.06	2.07	2.07	2.08	2.09	900	37.87	38.02	38.17	38.31	38.46
50	2.10	2.11	2.12	2.12	2.13	1,000	42.08	42.24	42.41	42.57	42.74
51	2.14	2.15	2.16	2.17	2.17	2,000	84.16	84.49	84.82	85.15	85.47
52	2.18	2.19	2.20	2.21	2.22	3,000	126.24	126.74	127.23	127.72	128.21
53	2.23	2.23	2.24	2.25	2.26	4,000	168.32	168.98	169.64	170.30	170.95
54	2.27	2.28	2.29	2.29	2.30	5,000	210.41	211.23	212.05	212.87	213.69
55	2.31	2.32	2.33	2.34	2.35	6,000	252.49	253.47	254.46	255.45	256.43
56	2.35	2.36	2.37	2.38	2.39	7,000	294.57	295.72	296.87	298.02	299.17
57	2.39	2.40	2.41	2.42	2.43	8,000	336.65	337.97	339.28	340.60	341.91
58	2.44	2.45	2.45	2.46	2.47	9,000	378.74	380.21	381.69	383.17	384.65
59	2.48	2.49	2.50	2.51	2.52	10,000	420.82	422.46	424.11	425.76	427.39

000.

Interest at 6 per cent.,—from 261 to 265 days. From \$1 to \$10,000.

260 Days Int.	Doll's. Princl		261		262		263		264		265		Doll's. Princl	261		262		263		264		265	
	Days	Int.	Days	Int.	Days	Int.	Days	Int.	Days	Int.	Days	Int.		Days	Int.	Days	Int.	Days	Int.	Days	Int.	Days	Int.
2.56	1	04	04	04	04	04	04	04	60	2.57	2.58	2.59	2.60	2.61									
2.60	2	08	08	08	08	08	08	61	2.61	2.62	2.63	2.64	2.65										
2.64	3	12	12	12	13	13	13	62	2.66	2.67	2.68	2.69	2.70										
2.69	4	17	17	17	17	17	17	63	2.70	2.71	2.72	2.73	2.74										
2.73	5	21	21	21	21	21	21	64	2.74	2.75	2.76	2.77	2.78										
2.77	6	25	25	25	26	26	26	65	2.78	2.79	2.81	2.82	2.83										
2.82	7	30	30	30	30	30	30	66	2.83	2.84	2.85	2.86	2.87										
2.86	8	34	34	34	34	34	34	67	2.87	2.88	2.89	2.90	2.91										
2.90	9	38	38	38	39	39	39	68	2.91	2.92	2.93	2.95	2.96										
2.94	10	42	43	43	43	43	43	69	2.96	2.97	2.98	2.99	3.00										
2.99	11	47	47	47	47	47	47	70	3.00	3.01	3.02	3.03	3.04										
3.03	12	51	51	51	52	52	52	71	3.04	3.05	3.06	3.08	3.09										
3.07	13	55	55	56	56	56	56	72	3.08	3.10	3.11	3.12	3.13										
3.12	14	60	60	60	60	60	60	73	3.13	3.14	3.15	3.16	3.18										
3.16	15	64	64	64	65	65	65	74	3.17	3.18	3.19	3.21	3.22										
3.20	16	68	68	69	69	69	69	75	3.21	3.23	3.24	3.25	3.26										
3.24	17	72	73	73	73	74	74	76	3.26	3.27	3.28	3.29	3.31										
3.29	18	77	77	77	78	78	78	77	3.30	3.31	3.32	3.34	3.35										
3.33	19	81	81	82	82	82	82	78	3.34	3.35	3.37	3.38	3.39										
3.37	20	85	86	86	86	87	87	79	3.38	3.40	3.41	3.42	3.43										
3.41	21	90	90	91	91	91	91	80	3.43	3.44	3.45	3.47	3.48										
3.46	22	94	95	95	95	95	95	81	3.47	3.48	3.50	3.51	3.52										
3.50	23	98	99	99	99	1.00	1.00	82	3.51	3.53	3.54	3.55	3.57										
3.54	24	1.03	1.03	1.03	1.04	1.04	1.04	83	3.56	3.57	3.58	3.60	3.61										
3.59	25	1.07	1.07	1.08	1.08	1.08	1.08	84	3.60	3.61	3.63	3.64	3.65										
3.63	26	1.11	1.11	1.12	1.12	1.13	1.13	85	3.64	3.66	3.67	3.68	3.70										
3.67	27	1.15	1.16	1.16	1.17	1.17	1.17	86	3.68	3.70	3.71	3.73	3.74										
3.71	28	1.20	1.20	1.21	1.21	1.21	1.21	87	3.73	3.74	3.76	3.77	3.78										
3.76	29	1.24	1.24	1.25	1.25	1.26	1.26	88	3.77	3.79	3.80	3.81	3.83										
3.80	30	1.28	1.29	1.29	1.30	1.30	1.30	89	3.81	3.83	3.84	3.86	3.87										
3.84	31	1.33	1.33	1.34	1.34	1.35	1.35	90	3.86	3.87	3.89	3.90	3.92										
3.88	32	1.37	1.37	1.38	1.38	1.39	1.39	91	3.90	3.91	3.93	3.94	3.96										
3.93	33	1.41	1.42	1.42	1.43	1.43	1.43	92	3.94	3.96	3.97	3.99	4.00										
3.97	34	1.45	1.46	1.46	1.47	1.48	1.48	93	3.99	4.00	4.02	4.03	4.05										
4.01	35	1.50	1.50	1.51	1.51	1.52	1.52	94	4.03	4.04	4.06	4.07	4.09										
4.06	36	1.54	1.55	1.55	1.56	1.56	1.56	95	4.07	4.09	4.10	4.12	4.13										
4.10	37	1.58	1.59	1.59	1.60	1.61	1.61	96	4.11	4.13	4.15	4.16	4.18										
4.14	38	1.63	1.63	1.64	1.64	1.65	1.65	97	4.16	4.17	4.19	4.20	4.22										
4.18	39	1.67	1.67	1.68	1.69	1.69	1.69	98	4.20	4.22	4.23	4.25	4.26										
4.23	40	1.71	1.72	1.72	1.73	1.74	1.74	99	4.24	4.26	4.28	4.29	4.31										
4.27	41	1.75	1.76	1.77	1.77	1.78	1.78	100	4.29	4.30	4.32	4.34	4.35										
4.31	42	1.80	1.80	1.81	1.82	1.82	1.82	200	8.58	8.61	8.64	8.67	8.71										
4.35	43	1.84	1.85	1.85	1.86	1.87	1.87	300	12.87	12.92	12.97	13.01	13.06										
4.39	44	1.88	1.89	1.90	1.90	1.91	1.91	400	17.16	17.22	17.29	17.35	17.42										
4.43	45	1.93	1.93	1.94	1.95	1.96	1.96	500	21.45	21.53	21.61	21.69	21.78										
4.47	46	1.97	1.98	1.98	1.99	2.00	2.00	600	25.74	25.84	25.94	26.03	26.13										
4.51	47	2.01	2.02	2.03	2.03	2.04	2.04	700	30.03	30.14	30.26	30.37	30.49										
4.55	48	2.05	2.06	2.07	2.08	2.09	2.09	800	34.32	34.45	34.58	34.71	34.84										
4.59	49	2.10	2.11	2.11	2.12	2.13	2.13	900	38.61	38.76	38.91	39.05	39.20										
4.63	50	2.14	2.15	2.16	2.16	2.17	2.17	1,000	42.90	43.06	43.23	43.39	43.56										
4.67	51	2.18	2.19	2.20	2.21	2.22	2.22	2,000	85.80	86.13	86.46	86.79	87.12										
4.71	52	2.23	2.23	2.24	2.25	2.26	2.26	3,000	128.71	129.20	129.69	130.19	130.68										
4.75	53	2.27	2.28	2.29	2.30	2.30	2.30	4,000	171.61	172.27	172.93	173.58	174.24										
4.79	54	2.31	2.32	2.33	2.34	2.35	2.35	5,000	214.52	215.34	216.16	216.98	217.80										
4.83	55	2.35	2.36	2.37	2.38	2.39	2.39	6,000	257.42	258.41	259.39	260.38	261.37										
4.87	56	2.40	2.41	2.42	2.43	2.43	2.43	7,000	300.32	301.47	302.63	303.78	304.93										
4.91	57	2.44	2.45	2.46	2.47	2.48	2.48	8,000	343.23	344.54	345.86	347.17	348.49										
4.95	58	2.48	2.49	2.50	2.51	2.52	2.52	9,000	386.13	387.61	389.09	390.57	392.05										
4.99	59	2.53	2.54	2.55	2.56	2.57	2.57	10,000	429.04	430.68	432.32	433.97	435.61										



Interest at 6 per cent.,—from 266 to 270 days. From \$1 to \$10,000.

Dolls. Princ <sup>l</sup>	266	267	268	269	270	Dolls. Princ <sup>l</sup>	266	267	268	269	270
	Days Int.	Days Int.	Days Int.	Days Int.	Days Int.		Days Int.	Days Int.	Days Int.	Days Int.	Days Int.
	\$ c.	\$ c.	\$ c.	\$ c.	\$ c.		\$ c.	\$ c.	\$ c.	\$ c.	\$ c.
1	04	04	04	04	04	60	2.62	2.63	2.64	2.65	2.66
2	08	08	08	08	08	61	2.66	2.67	2.68	2.69	2.70
3	13	13	13	13	13	62	2.71	2.72	2.73	2.74	2.75
4	17	17	17	17	17	63	2.75	2.76	2.77	2.78	2.79
5	21	21	22	22	22	64	2.79	2.80	2.81	2.83	2.84
6	26	26	26	26	26	65	2.84	2.85	2.86	2.87	2.88
7	30	30	30	30	31	66	2.88	2.89	2.90	2.91	2.92
8	34	35	35	35	35	67	2.92	2.94	2.95	2.96	2.97
9	39	39	39	39	39	68	2.97	2.98	2.99	3.00	3.01
10	43	43	44	44	44	69	3.01	3.02	3.03	3.05	3.06
11	48	48	48	48	48	70	3.06	3.07	3.08	3.09	3.10
12	52	52	52	53	53	71	3.10	3.11	3.12	3.13	3.15
13	56	57	57	57	57	72	3.14	3.16	3.17	3.18	3.19
14	61	61	61	61	62	73	3.19	3.20	3.21	3.22	3.24
15	65	65	66	66	66	74	3.23	3.24	3.26	3.27	3.28
16	69	70	70	70	71	75	3.27	3.29	3.30	3.31	3.32
17	74	74	74	75	75	76	3.32	3.33	3.34	3.36	3.37
18	78	79	79	79	79	77	3.36	3.37	3.39	3.40	3.41
19	83	83	83	84	84	78	3.41	3.42	3.43	3.44	3.46
20	87	87	88	88	88	79	3.45	3.46	3.48	3.49	3.50
21	91	92	92	92	93	80	3.49	3.51	3.52	3.53	3.55
22	96	96	96	97	97	81	3.54	3.55	3.56	3.58	3.59
23	1.00	1.00	1.01	1.01	1.02	82	3.58	3.59	3.61	3.62	3.63
24	1.04	1.05	1.05	1.06	1.06	83	3.62	3.64	3.65	3.67	3.68
25	1.09	1.09	1.10	1.10	1.10	84	3.67	3.68	3.70	3.71	3.72
26	1.13	1.14	1.14	1.14	1.15	85	3.71	3.73	3.74	3.75	3.77
27	1.18	1.18	1.18	1.19	1.19	86	3.76	3.77	3.78	3.80	3.81
28	1.22	1.22	1.23	1.23	1.24	87	3.80	3.81	3.83	3.84	3.86
29	1.26	1.27	1.27	1.28	1.28	88	3.84	3.86	3.87	3.89	3.90
30	1.31	1.31	1.32	1.32	1.33	89	3.89	3.90	3.92	3.93	3.95
31	1.35	1.36	1.36	1.37	1.37	90	3.93	3.95	3.96	3.97	3.99
32	1.39	1.40	1.40	1.41	1.42	91	3.97	3.99	4.00	4.02	4.03
33	1.44	1.44	1.45	1.45	1.46	92	4.02	4.03	4.05	4.06	4.08
34	1.48	1.49	1.49	1.50	1.50	93	4.06	4.08	4.09	4.11	4.12
35	1.53	1.53	1.54	1.54	1.55	94	4.12	4.13	4.14	4.15	4.17
36	1.57	1.58	1.58	1.59	1.59	95	4.15	4.16	4.18	4.20	4.21
37	1.61	1.62	1.63	1.63	1.64	96	4.19	4.21	4.22	4.24	4.26
38	1.66	1.66	1.67	1.68	1.68	97	4.24	4.25	4.27	4.28	4.30
39	1.70	1.71	1.71	1.72	1.73	98	4.28	4.30	4.31	4.33	4.34
40	1.74	1.75	1.76	1.76	1.77	99	4.32	4.34	4.36	4.37	4.39
41	1.79	1.79	1.80	1.81	1.81	100	4.37	4.38	4.40	4.42	4.43
42	1.83	1.84	1.85	1.85	1.86	200	8.74	8.77	8.81	8.84	8.87
43	1.88	1.88	1.89	1.90	1.90	300	13.11	13.16	13.21	13.26	13.31
44	1.92	1.93	1.93	1.94	1.95	400	17.49	17.55	17.62	17.68	17.75
45	1.96	1.97	1.98	1.98	1.99	500	21.86	21.94	22.02	22.11	22.19
46	2.01	2.01	2.02	2.03	2.04	600	26.23	26.33	26.43	26.53	26.63
47	2.05	2.06	2.07	2.07	2.08	700	30.60	30.72	30.83	30.95	31.06
48	2.09	2.10	2.11	2.12	2.13	800	34.98	35.11	35.24	35.37	35.50
49	2.14	2.15	2.15	2.16	2.17	900	39.35	39.50	39.64	39.79	39.94
50	2.18	2.19	2.20	2.21	2.21	1,000	43.72	43.89	44.05	44.21	44.38
51	2.23	2.23	2.24	2.25	2.26	2,000	87.45	87.78	88.11	88.43	88.76
52	2.27	2.28	2.29	2.29	2.30	3,000	131.17	131.67	132.16	132.65	133.15
53	2.31	2.32	2.33	2.34	2.35	4,000	174.90	175.56	176.21	176.87	177.53
54	2.36	2.37	2.37	2.38	2.39	5,000	218.63	219.45	220.27	221.09	221.91
55	2.40	2.41	2.42	2.43	2.44	6,000	262.35	263.34	264.32	265.31	266.30
56	2.44	2.45	2.46	2.47	2.48	7,000	306.08	307.23	308.38	309.53	310.68
57	2.49	2.50	2.51	2.52	2.52	8,000	349.80	351.12	352.43	353.75	355.06
58	2.53	2.54	2.55	2.56	2.57	9,000	393.53	395.01	396.49	397.97	399.45
59	2.57	2.58	2.59	2.60	2.61	10,000	437.26	438.90	440.54	442.19	443.83

0,000.

Interest at 6 per cent.,—from 271 to 275 days. From \$1 to \$10,000.

270 Days Int.	Dolls. Principal					271 Days Int.	Dolls. Principal					
	\$ c.	\$ c.	\$ c.	\$ c.	\$ c.		\$ c.	\$ c.	\$ c.	\$ c.		
2.66	1	03	04	04	04	04	60	2.67	2.68	2.69	2.70	2.71
2.70	2	08	08	08	09	09	61	2.71	2.72	2.73	2.74	2.75
2.75	3	13	13	13	13	13	62	2.76	2.77	2.78	2.79	2.80
2.79	4	17	17	17	18	18	63	2.80	2.81	2.82	2.83	2.84
2.84	5	22	22	22	22	22	64	2.85	2.86	2.87	2.88	2.89
2.88	6	26	26	26	27	27	65	2.89	2.90	2.91	2.92	2.93
2.92	7	31	31	31	31	31	66	2.94	2.95	2.96	2.97	2.98
2.97	8	35	35	35	36	36	67	2.98	2.99	3.00	3.01	3.02
3.01	9	40	40	40	40	40	68	3.02	3.04	3.05	3.06	3.07
3.06	10	44	44	44	45	45	69	3.07	3.08	3.09	3.10	3.11
3.10	11	49	49	49	49	49	70	3.11	3.12	3.14	3.15	3.16
3.15	12	53	53	53	54	54	71	3.16	3.17	3.18	3.19	3.20
3.19	13	57	58	58	58	58	72	3.20	3.21	3.23	3.24	3.25
3.24	14	62	62	62	63	63	73	3.25	3.26	3.27	3.28	3.30
3.28	15	66	67	67	67	67	74	3.29	3.30	3.32	3.33	3.34
3.32	16	71	71	71	72	72	75	3.34	3.35	3.36	3.37	3.39
3.37	17	75	76	76	76	76	76	3.38	3.39	3.41	3.42	3.43
3.41	18	80	80	80	81	81	77	3.43	3.44	3.45	3.46	3.48
3.46	19	84	84	85	85	85	78	3.47	3.48	3.50	3.51	3.52
3.50	20	89	89	89	90	90	79	3.51	3.53	3.54	3.55	3.57
3.55	21	93	93	94	94	94	80	3.56	3.57	3.59	3.60	3.61
3.59	22	98	98	98	99	99	81	3.60	3.62	3.63	3.64	3.66
3.63	23	1.02	1.02	1.03	1.03	1.03	82	3.65	3.66	3.67	3.69	3.70
3.68	24	1.06	1.07	1.07	1.08	1.08	83	3.69	3.71	3.72	3.73	3.75
3.72	25	1.11	1.11	1.12	1.12	1.13	84	3.74	3.75	3.76	3.78	3.79
3.77	26	1.15	1.16	1.16	1.17	1.17	85	3.78	3.80	3.81	3.82	3.84
3.81	27	1.20	1.20	1.21	1.21	1.22	86	3.83	3.84	3.85	3.87	3.88
3.86	28	1.24	1.25	1.25	1.26	1.26	87	3.87	3.88	3.90	3.91	3.93
3.90	29	1.29	1.29	1.30	1.30	1.31	88	3.92	3.93	3.94	3.96	3.97
3.95	30	1.33	1.34	1.34	1.35	1.35	89	3.96	3.97	3.99	4.00	4.02
3.99	31	1.38	1.38	1.39	1.39	1.40	90	4.00	4.02	4.03	4.05	4.06
4.03	32	1.42	1.43	1.43	1.44	1.44	91	4.05	4.06	4.08	4.09	4.11
4.08	33	1.47	1.47	1.48	1.48	1.49	92	4.09	4.11	4.12	4.14	4.15
4.12	34	1.51	1.52	1.52	1.53	1.53	93	4.14	4.15	4.17	4.18	4.20
4.17	35	1.55	1.56	1.57	1.57	1.58	94	4.18	4.20	4.21	4.23	4.24
4.21	36	1.60	1.60	1.61	1.62	1.62	95	4.23	4.24	4.26	4.27	4.29
4.26	37	1.64	1.65	1.66	1.66	1.67	96	4.27	4.29	4.30	4.32	4.33
4.30	38	1.69	1.69	1.70	1.71	1.71	97	4.32	4.33	4.35	4.36	4.38
4.34	39	1.73	1.74	1.75	1.75	1.76	98	4.36	4.38	4.39	4.41	4.43
4.39	40	1.78	1.78	1.79	1.80	1.80	99	4.41	4.42	4.44	4.45	4.47
4.43	41	1.82	1.83	1.83	1.84	1.85	100	4.45	4.47	4.48	4.50	4.52
4.48	42	1.87	1.87	1.88	1.89	1.89	200	8.91	8.94	8.97	9.00	9.04
8.87	43	1.91	1.92	1.92	1.93	1.94	300	13.36	13.41	13.44	13.51	13.56
13.31	44	1.96	1.96	1.97	1.98	1.98	400	17.81	17.88	17.95	18.01	18.08
17.75	45	2.00	2.01	2.01	2.02	2.03	500	22.27	22.35	22.43	22.52	22.60
22.19	46	2.04	2.05	2.06	2.07	2.07	600	26.72	26.82	26.92	27.02	27.12
26.63	47	2.09	2.10	2.10	2.11	2.12	700	31.18	31.29	31.41	31.52	31.64
31.06	48	2.13	2.14	2.15	2.16	2.16	800	35.63	35.77	35.90	36.03	36.16
35.50	49	2.18	2.19	2.19	2.20	2.21	900	40.09	40.24	40.38	40.53	40.68
39.94	50	2.22	2.23	2.24	2.25	2.26	1,000	44.54	44.71	44.87	45.04	45.20
44.38	51	2.27	2.28	2.28	2.29	2.30	2,000	89.09	89.42	89.75	90.08	90.41
88.76	52	2.31	2.32	2.33	2.34	2.35	3,000	133.61	134.13	134.63	135.12	135.61
133.15	53	2.36	2.36	2.37	2.38	2.39	4,000	178.19	178.84	179.50	180.16	180.82
177.53	54	2.40	2.41	2.42	2.43	2.44	5,000	222.74	223.56	224.38	225.20	226.02
221.91	55	2.45	2.46	2.46	2.47	2.48	6,000	267.28	268.27	269.26	270.24	271.23
266.30	56	2.49	2.50	2.51	2.52	2.53	7,000	311.83	312.98	314.13	315.28	316.43
310.68	57	2.53	2.54	2.55	2.56	2.57	8,000	356.38	357.69	359.01	360.32	361.64
355.06	58	2.58	2.59	2.60	2.61	2.62	9,000	400.93	402.41	403.89	405.37	406.84
399.45	59	2.62	2.63	2.64	2.65	2.66	10,000	445.47	447.12	448.76	450.41	452.05

Interest at 6 per cent.,—from 276 to 280 days. From \$1 to \$10,000.

Dolls. Princ.	Days					Dolls. Princ.	Days				
	276 Days Int.	277 Days Int.	278 Days Int.	279 Days Int.	280 Days Int.		276 Days Int.	277 Days Int.	278 Days Int.	279 Days Int.	280 Days Int.
	\$ c.	\$ c.	\$ c.	\$ c.	\$ c.		\$ c.	\$ c.	\$ c.	\$ c.	\$ c.
1	04	04	04	04	04	60	2.72	2.73	2.74	2.75	2.76
2	09	09	09	09	09	61	2.76	2.77	2.78	2.79	2.80
3	13	13	13	13	13	62	2.81	2.82	2.83	2.84	2.85
4	18	18	18	18	18	63	2.85	2.86	2.87	2.88	2.89
5	22	22	22	22	23	64	2.90	2.91	2.92	2.93	2.94
6	27	27	27	27	27	65	2.94	2.95	2.97	2.98	2.99
7	31	31	31	31	32	66	2.99	3.00	3.01	3.02	3.03
8	36	36	36	36	36	67	3.03	3.05	3.06	3.07	3.08
9	40	40	41	41	41	68	3.08	3.09	3.10	3.11	3.12
10	45	45	45	45	46	69	3.13	3.14	3.15	3.16	3.17
11	49	50	50	50	50	70	3.17	3.18	3.19	3.21	3.22
12	54	54	54	55	55	71	3.22	3.23	3.24	3.25	3.26
13	58	59	59	59	59	72	3.26	3.27	3.29	3.30	3.31
14	63	63	63	64	64	73	3.31	3.32	3.33	3.34	3.36
15	68	68	68	68	69	74	3.35	3.36	3.38	3.39	3.40
16	72	72	73	73	73	75	3.40	3.41	3.42	3.43	3.45
17	77	77	77	77	78	76	3.44	3.46	3.47	3.48	3.49
18	81	81	82	82	82	77	3.49	3.50	3.51	3.53	3.54
19	86	86	86	87	87	78	3.53	3.55	3.56	3.57	3.59
20	90	91	91	91	92	79	3.58	3.59	3.61	3.62	3.63
21	95	95	95	96	96	80	3.62	3.64	3.65	3.66	3.68
22	99	1.00	1.00	1.00	1.01	81	3.67	3.68	3.70	3.71	3.72
23	1.04	1.04	1.05	1.05	1.05	82	3.72	3.73	3.74	3.76	3.77
24	1.08	1.09	1.09	1.10	1.10	83	3.76	3.77	3.79	3.80	3.82
25	1.13	1.13	1.14	1.14	1.15	84	3.81	3.82	3.83	3.85	3.86
26	1.17	1.18	1.18	1.19	1.19	85	3.85	3.87	3.88	3.89	3.91
27	1.22	1.22	1.23	1.23	1.24	86	3.90	3.91	3.93	3.94	3.95
28	1.27	1.27	1.27	1.28	1.28	87	3.94	3.96	3.97	3.99	4.00
29	1.31	1.32	1.32	1.33	1.33	88	3.99	4.00	4.02	4.03	4.05
30	1.36	1.36	1.37	1.37	1.38	89	4.03	4.05	4.06	4.08	4.09
31	1.40	1.41	1.41	1.42	1.42	90	4.08	4.09	4.11	4.12	4.14
32	1.45	1.45	1.46	1.46	1.47	91	4.12	4.14	4.15	4.17	4.18
33	1.49	1.50	1.50	1.51	1.51	92	4.17	4.18	4.20	4.21	4.23
34	1.54	1.54	1.55	1.55	1.56	93	4.21	4.23	4.24	4.26	4.28
35	1.58	1.59	1.59	1.60	1.61	94	4.26	4.28	4.29	4.31	4.32
36	1.63	1.63	1.64	1.65	1.65	95	4.31	4.32	4.34	4.35	4.37
37	1.67	1.68	1.69	1.69	1.70	96	4.35	4.37	4.38	4.40	4.41
38	1.72	1.73	1.73	1.74	1.74	97	4.40	4.41	4.43	4.44	4.46
39	1.76	1.77	1.78	1.78	1.79	98	4.44	4.46	4.47	4.49	4.51
40	1.81	1.82	1.82	1.83	1.84	99	4.49	4.50	4.52	4.54	4.55
41	1.86	1.86	1.87	1.88	1.88	100	4.53	4.55	4.56	4.58	4.60
42	1.90	1.91	1.91	1.92	1.93	200	9.07	9.10	9.14	9.17	9.20
43	1.95	1.95	1.96	1.97	1.97	300	13.61	13.66	13.71	13.75	13.80
44	1.99	2.00	2.01	2.01	2.02	400	18.14	18.21	18.27	18.34	18.41
45	2.04	2.04	2.05	2.06	2.07	500	22.68	22.76	22.84	22.93	23.01
46	2.08	2.09	2.10	2.10	2.11	600	27.22	27.32	27.41	27.51	27.61
47	2.13	2.14	2.14	2.15	2.16	700	31.75	31.87	31.98	32.10	32.21
48	2.17	2.18	2.19	2.20	2.20	800	36.29	36.42	36.55	36.69	36.82
49	2.22	2.23	2.23	2.24	2.25	900	40.83	40.98	41.12	41.27	41.42
50	2.26	2.27	2.28	2.29	2.30	1,000	45.37	45.53	45.69	45.86	46.02
51	2.31	2.32	2.33	2.33	2.34	2,000	90.74	91.06	91.39	91.72	92.05
52	2.35	2.36	2.37	2.38	2.39	3,000	136.11	136.60	137.09	137.58	138.08
53	2.40	2.41	2.42	2.43	2.43	4,000	181.47	182.13	182.79	183.45	184.11
54	2.44	2.45	2.46	2.47	2.48	5,000	226.84	227.67	228.49	229.31	230.13
55	2.49	2.50	2.51	2.52	2.53	6,000	272.21	273.20	274.19	275.17	276.16
56	2.54	2.54	2.55	2.56	2.57	7,000	317.58	318.74	319.89	321.04	322.19
57	2.58	2.59	2.60	2.61	2.62	8,000	362.95	364.27	365.58	366.90	368.21
58	2.63	2.64	2.65	2.66	2.66	9,000	408.32	409.80	411.28	412.76	414.24
59	2.67	2.68	2.69	2.70	2.71	10,000	453.69	455.34	456.98	458.63	460.27

0,000.

Interest at 6 per cent.,—from 281 to 285 days. From \$1 to \$10,000.

280 Days Int.	Dolls. Princ'l.					281 Days Int.	282 Days Int.	283 Days Int.	284 Days Int.	285 Days Int.
	\$	c.	\$	c.	\$					
2.76	1	04	04	04	04	60	2.77	2.78	2.79	2.80
2.80	2	09	09	09	09	61	2.81	2.82	2.83	2.84
2.85	3	13	13	13	14	62	2.80	2.87	2.88	2.89
2.89	4	18	18	18	18	63	2.91	2.92	2.93	2.94
2.94	5	23	23	23	23	64	2.95	2.96	2.97	2.98
2.99	6	27	27	27	28	65	3.00	3.01	3.02	3.03
3.03	7	32	32	32	32	66	3.04	3.05	3.07	3.08
3.08	8	36	37	37	37	67	3.09	3.10	3.11	3.12
3.12	9	41	41	41	42	68	3.14	3.15	3.16	3.17
3.17	10	46	46	46	46	69	3.18	3.19	3.20	3.22
3.22	11	50	50	51	51	70	3.23	3.24	3.25	3.26
3.26	12	55	55	55	56	71	3.27	3.29	3.30	3.31
3.31	13	60	60	60	60	72	3.32	3.33	3.34	3.36
3.36	14	64	64	65	65	73	3.37	3.38	3.39	3.40
3.40	15	69	69	69	70	74	3.41	3.43	3.44	3.45
3.45	16	73	74	74	74	75	3.46	3.47	3.48	3.50
3.49	17	78	78	79	79	76	3.51	3.52	3.53	3.54
3.54	18	83	83	83	84	77	3.55	3.56	3.58	3.59
3.59	19	87	88	88	88	78	3.60	3.61	3.62	3.64
3.63	20	92	92	93	93	79	3.64	3.66	3.67	3.68
3.68	21	97	97	97	98	80	3.67	3.70	3.72	3.73
3.72	22	1.01	1.01	1.02	1.02	81	3.74	3.75	3.76	3.78
3.77	23	1.06	1.06	1.06	1.07	82	3.78	3.80	3.81	3.82
3.82	24	1.10	1.11	1.11	1.12	83	3.83	3.84	3.86	3.87
3.86	25	1.15	1.15	1.16	1.17	84	3.88	3.89	3.90	3.92
3.91	26	1.20	1.20	1.20	1.21	85	3.92	3.94	3.95	3.96
3.95	27	1.24	1.25	1.25	1.26	86	3.97	3.98	4.00	4.01
4.00	28	1.29	1.29	1.30	1.31	87	4.01	4.03	4.04	4.06
4.05	29	1.33	1.34	1.34	1.35	88	4.06	4.07	4.09	4.10
4.09	30	1.38	1.39	1.39	1.40	89	4.11	4.12	4.14	4.15
4.14	31	1.43	1.43	1.44	1.44	90	4.15	4.1	4.18	4.20
4.18	32	1.47	1.48	1.48	1.49	91	4.20	4.21	4.23	4.24
4.23	33	1.52	1.52	1.53	1.54	92	4.24	4.26	4.27	4.29
4.28	34	1.57	1.57	1.58	1.58	93	4.29	4.31	4.32	4.34
4.32	35	1.61	1.62	1.62	1.63	94	4.34	4.35	4.37	4.38
4.37	36	1.66	1.66	1.67	1.68	95	4.38	4.40	4.41	4.43
4.41	37	1.70	1.71	1.72	1.73	96	4.43	4.45	4.46	4.48
4.46	38	1.75	1.76	1.76	1.77	97	4.48	4.49	4.51	4.52
4.51	39	1.80	1.80	1.81	1.82	98	4.52	4.54	4.55	4.57
4.55	40	1.84	1.85	1.86	1.86	99	4.57	4.58	4.60	4.62
4.60	41	1.89	1.90	1.90	1.91	100	4.61	4.63	4.65	4.66
9.20	42	1.94	1.94	1.95	1.96	100	9.23	9.27	9.30	9.33
13.80	43	1.98	1.99	2.00	2.01	300	13.85	13.90	13.95	14.00
18.41	44	2.03	2.03	2.04	2.05	400	18.47	18.54	18.60	18.67
23.01	45	2.07	2.08	2.09	2.10	500	23.09	23.17	23.26	23.34
27.61	46	2.12	2.13	2.13	2.14	600	27.71	27.81	27.91	28.01
32.21	47	2.17	2.17	2.18	2.19	700	32.33	32.44	32.56	32.67
36.82	48	2.21	2.22	2.23	2.24	800	36.95	37.08	37.21	37.34
41.42	49	2.26	2.27	2.27	2.28	900	41.57	41.72	41.86	42.01
46.02	50	2.30	2.31	2.32	2.33	1,000	46.19	46.35	46.52	46.68
92.05	51	2.35	2.36	2.37	2.38	2,000	92.38	92.71	93.04	93.37
138.08	52	2.40	2.41	2.41	2.42	3,000	138.57	139.06	139.56	140.05
184.11	53	2.44	2.45	2.46	2.47	4,000	184.76	185.42	186.08	186.74
230.13	54	2.49	2.50	2.51	2.52	5,000	230.95	231.78	232.60	233.42
276.16	55	2.54	2.54	2.55	2.56	6,000	277.15	278.13	279.12	280.11
322.19	56	2.58	2.59	2.60	2.61	7,000	323.34	324.49	325.64	326.79
368.21	57	2.63	2.64	2.65	2.66	8,000	369.53	370.84	372.16	373.47
414.24	58	2.67	2.68	2.69	2.70	9,000	415.72	417.20	418.68	420.16
460.27	59	2.72	2.73	2.74	2.75	10,000	461.91	463.56	465.20	466.84

Interest at 6 per cent.,— from 286 to 290 days. From \$1 to \$10,000.

Dolls. Princi <sup>l</sup>	286 Days Int.			287 Days Int.			288 Days Int.			289 Days Int.			290 Days Int.			Dolls. Princi <sup>l</sup>	286 Days Int.			287 Days Int.			288 Days Int.			289 Days Int.			290 Days Int.			
	\$	c.	¢	\$	c.	¢	\$	c.	¢	\$	c.	¢	\$	c.	¢		\$	c.	¢	\$	c.	¢	\$	c.	¢	\$	c.	¢	\$	c.	¢	\$
1	04	04	04	04	04	04	60	2.82	2.83	2.84	2.85	2.86	60	2.82	2.83	2.84	2.85	2.86														
2	09	09	09	09	09	09	61	2.86	2.87	2.88	2.89	2.90	61	2.86	2.87	2.88	2.89	2.90														
3	14	14	14	14	14	14	62	2.91	2.92	2.93	2.94	2.95	62	2.91	2.92	2.93	2.94	2.95														
4	18	18	18	18	18	18	63	2.96	2.97	2.98	2.99	3.00	63	2.96	2.97	2.98	2.99	3.00														
5	23	23	23	23	23	23	64	3.00	3.01	3.02	3.03	3.05	64	3.00	3.01	3.02	3.03	3.05														
6	28	28	28	28	28	28	65	3.05	3.06	3.07	3.08	3.09	65	3.05	3.06	3.07	3.08	3.09														
7	32	33	33	33	33	33	66	3.10	3.11	3.12	3.13	3.14	66	3.10	3.11	3.12	3.13	3.14														
8	37	37	37	37	37	37	67	3.14	3.16	3.17	3.18	3.19	67	3.14	3.16	3.17	3.18	3.19														
9	42	42	42	42	42	42	68	3.19	3.20	3.21	3.22	3.24	68	3.19	3.20	3.21	3.22	3.24														
10	47	47	47	47	47	47	69	3.24	3.25	3.26	3.27	3.28	69	3.24	3.25	3.26	3.27	3.28														
11	51	51	52	52	52	52	70	3.29	3.30	3.31	3.32	3.33	70	3.29	3.30	3.31	3.32	3.33														
12	56	56	56	57	57	57	71	3.33	3.34	3.36	3.37	3.38	71	3.33	3.34	3.36	3.37	3.38														
13	61	61	61	61	61	61	72	3.38	3.39	3.40	3.42	3.43	72	3.38	3.39	3.40	3.42	3.43														
14	65	66	66	66	66	66	73	3.43	3.44	3.45	3.46	3.48	73	3.43	3.44	3.45	3.46	3.48														
15	70	70	71	71	71	71	74	3.47	3.49	3.50	3.51	3.52	74	3.47	3.49	3.50	3.51	3.52														
16	75	75	75	76	76	76	75	3.52	3.53	3.55	3.56	3.57	75	3.52	3.53	3.55	3.56	3.57														
17	79	80	80	80	81	81	76	3.57	3.58	3.59	3.61	3.62	76	3.57	3.58	3.59	3.61	3.62														
18	84	84	85	85	85	85	77	3.62	3.63	3.64	3.65	3.67	77	3.62	3.63	3.64	3.65	3.67														
19	89	89	89	90	90	90	78	3.66	3.67	3.69	3.70	3.71	78	3.66	3.67	3.69	3.70	3.71														
20	94	94	94	95	95	95	79	3.71	3.72	3.74	3.75	3.76	79	3.71	3.72	3.74	3.75	3.76														
21	98	99	99	99	1.00	1.00	80	3.76	3.77	3.78	3.80	3.81	80	3.76	3.77	3.78	3.80	3.81														
22	1.03	1.03	1.04	1.04	1.04	1.04	81	3.80	3.82	3.83	3.84	3.86	81	3.80	3.82	3.83	3.84	3.86														
23	1.08	1.08	1.08	1.09	1.09	1.09	82	3.85	3.86	3.88	3.89	3.90	82	3.85	3.86	3.88	3.89	3.90														
24	1.12	1.13	1.13	1.14	1.14	1.14	83	3.90	3.91	3.92	3.94	3.95	83	3.90	3.91	3.92	3.94	3.95														
25	1.17	1.17	1.18	1.18	1.19	1.19	84	3.94	3.96	3.97	3.99	4.00	84	3.94	3.96	3.97	3.99	4.00														
26	1.22	1.22	1.23	1.23	1.23	1.23	85	3.99	4.01	4.02	4.03	4.05	85	3.99	4.01	4.02	4.03	4.05														
27	1.26	1.27	1.27	1.28	1.28	1.28	86	4.04	4.05	4.07	4.08	4.09	86	4.04	4.05	4.07	4.08	4.09														
28	1.31	1.32	1.32	1.33	1.33	1.33	87	4.09	4.10	4.11	4.13	4.14	87	4.09	4.10	4.11	4.13	4.14														
29	1.36	1.36	1.37	1.37	1.38	1.38	88	4.13	4.15	4.16	4.18	4.19	88	4.13	4.15	4.16	4.18	4.19														
30	1.41	1.41	1.42	1.42	1.43	1.43	89	4.18	4.19	4.21	4.22	4.24	89	4.18	4.19	4.21	4.22	4.24														
31	1.45	1.46	1.46	1.47	1.47	1.47	90	4.23	4.24	4.26	4.27	4.29	90	4.23	4.24	4.26	4.27	4.29														
32	1.50	1.50	1.51	1.52	1.52	1.52	91	4.27	4.29	4.30	4.32	4.33	91	4.27	4.29	4.30	4.32	4.33														
33	1.55	1.55	1.56	1.56	1.57	1.57	92	4.32	4.34	4.35	4.37	4.38	92	4.32	4.34	4.35	4.37	4.38														
34	1.59	1.60	1.60	1.61	1.62	1.62	93	4.37	4.38	4.40	4.41	4.43	93	4.37	4.38	4.40	4.41	4.43														
35	1.64	1.65	1.65	1.66	1.66	1.66	94	4.41	4.43	4.45	4.46	4.48	94	4.41	4.43	4.45	4.46	4.48														
36	1.69	1.69	1.70	1.71	1.71	1.71	95	4.46	4.48	4.49	4.51	4.52	95	4.46	4.48	4.49	4.51	4.52														
37	1.73	1.74	1.75	1.75	1.76	1.76	96	4.51	4.52	4.54	4.56	4.57	96	4.51	4.52	4.54	4.56	4.57														
38	1.78	1.79	1.79	1.80	1.81	1.81	97	4.56	4.57	4.59	4.60	4.62	97	4.56	4.57	4.59	4.60	4.62														
39	1.83	1.83	1.84	1.85	1.85	1.85	98	4.60	4.62	4.63	4.65	4.67	98	4.60	4.62	4.63	4.65	4.67														
40	1.88	1.88	1.89	1.90	1.90	1.90	99	4.65	4.67	4.68	4.70	4.71	99	4.65	4.67	4.68	4.70	4.71														
41	1.92	1.93	1.94	1.94	1.95	1.95	100	4.70	4.71	4.73	4.75	4.76	100	4.70	4.71	4.73	4.75	4.76														
42	1.97	1.98	1.98	1.99	2.00	2.00	200	9.40	9.43	9.46	9.50	9.53	200	9.40	9.43	9.46	9.50	9.53														
43	2.02	2.02	2.02	2.04	2.04	2.04	300	14.10	14.15	14.20	14.25	14.30	300	14.10	14.15	14.20	14.25	14.30														
44	2.06	2.07	2.08	2.09	2.09	2.09	400	18.80	18.87	18.93	19.00	19.06	400	18.80	18.87	18.93	19.00	19.06														
45	2.11	2.12	2.13	2.13	2.14	2.14	500	23.50	23.58	23.67	23.75	23.83	500	23.50	23.58	23.67	23.75	23.83														
46	2.16	2.17	2.17	2.18	2.19	2.19	600	28.20	28.30	28.40	28.50	28.60	600	28.20	28.30	28.40	28.50	28.60														
47	2.20	2.21	2.22	2.23	2.24	2.24	700	32.91	33.02	33.14	33.25	33.37	700	32.91	33.02	33.14	33.25	33.37														
48	2.25	2.26	2.27	2.28	2.28	2.28	800	37.61	37.74	37.87	38.00	38.13	800	37.61	37.74	37.87	38.00	38.13														
49	2.30	2.31	2.31	2.32	2.33	2.33	900	42.31	42.46	42.60	42.75	42.90	900	42.31	42.46	42.60	42.75	42.90														
50	2.35	2.35	2.36	2.37	2.38	2.38	1,000	47.01	47.17	47.34	47.50	47.67	1,000	47.01	47.17	47.34	47.50	47.67														
51	2.39	2.40	2.41	2.42	2.43	2.43	2,000	94.02	94.35	94.68	95.01	95.34	2,000	94.02	94.35	94.68	95.01	95.34														
52	2.44	2.45	2.46	2.47	2.47	2.47	3,000	141.04	141.53	142.02	142.52	143.01	3,000	141.04	141.53	142.02	142.52	143.01														
53	2.49	2.50	2.50	2.51	2.52	2.52	4,000	188.05	188.71	189.37	190.02	190.68	4,000	188.05	188.71	189.37	190.02	190.68														
54	2.53	2.54	2.55	2.56	2.57	2.57	5,000	235.06	235.89	236.71	237.53	238.35	5,000	235.06	235.89	236.71	237.53	238.35														
55	2.58	2.59	2.60	2.61	2.62	2.62	6,000	282.08	283.06	284.05	285.04	286.02	6,000	282.08	283.06	284.05	285.04	286.02														
56	2.63	2.64	2.65	2.66	2.66	2.66	7,000	329.09	330.24	331.39	332.54	333.69	7,000	329.09	330.24	331.39	332.54	333.69														
57	2.67	2.68	2.69	2.70	2.71	2.71	8,000	376.11	377.42	378.74	380.05	381.37	8,000	376.11	377.42	378.74	380.05	381.37														
58	2.72	2.73	2.74	2.75	2.76	2.76	9,000	423.12	424.60	426.08	427.56	429.04	9,000	423.12	424.60	426.08	427.56	429.04														
59	2.77	2.78	2.79	2.80	2.81	2.81	10,000	470.13	471.78	473.42	475.06	476.71	10,000	470.13	471.78	473.42	475.06	476.71														

0,000.

Interest at 6 per cent.,—from 291 to 295 days. From \$1 to \$10,000.

	Dolls. Princ'l					Dolls. Princ'l				
	291 Days Int.	292 Days Int.	293 Days Int.	294 Days Int.	295 Days Int.	291 Days Int.	292 Days Int.	293 Days Int.	294 Days Int.	295 Days Int.
\$ c.										
2.86	1 04	04	04	04	04	60 2.87	2.88	2.88	2.89	2.90
2.90	2 09	09	09	09	09	61 2.01	2.92	2.93	2.94	2.95
2.95	3 14	14	14	14	14	62 2.96	2.97	2.98	2.99	3.00
3.00	4 19	19	19	19	19	63 3.01	3.02	3.03	3.04	3.05
3.05	5 23	24	24	24	24	64 3.06	3.07	3.08	3.09	3.10
3.09	6 28	28	28	28	29	65 3.10	3.12	3.13	3.14	3.15
3.14	7 33	33	33	33	33	66 3.15	3.16	3.17	3.18	3.20
3.19	8 38	38	38	38	38	67 3.20	3.21	3.22	3.23	3.24
3.24	9 43	43	43	43	43	68 3.25	3.26	3.27	3.28	3.29
3.28	10 47	48	48	48	48	69 3.30	3.31	3.32	3.33	3.34
3.33	11 52	52	52	53	53	70 3.34	3.36	3.37	3.38	3.39
3.38	12 57	57	57	57	58	71 3.39	3.40	3.41	3.43	3.44
3.43	13 62	62	62	62	63	72 3.44	3.45	3.46	3.47	3.49
3.48	14 66	67	67	67	67	73 3.49	3.50	3.51	3.52	3.54
3.52	15 71	72	72	72	72	74 3.53	3.55	3.56	3.57	3.58
3.57	16 76	76	77	77	77	75 3.58	3.60	3.61	3.62	3.63
3.62	17 81	81	81	82	82	76 3.63	3.64	3.66	3.67	3.68
3.67	18 86	86	86	86	87	77 3.68	3.69	3.70	3.72	3.73
3.71	19 90	91	91	91	92	78 3.73	3.74	3.75	3.76	3.78
3.76	20 95	96	96	96	96	79 3.77	3.79	3.80	3.81	3.83
3.81	21 1.00	1.00	1.01	1.01	1.01	80 3.82	3.84	3.85	3.86	3.87
3.86	22 1.05	1.05	1.05	1.06	1.06	81 3.87	3.88	3.90	3.91	3.92
3.90	23 1.10	1.10	1.10	1.11	1.11	82 3.92	3.93	3.94	3.96	3.97
3.95	24 1.14	1.15	1.15	1.15	1.16	83 3.97	3.98	3.99	4.01	4.02
4.00	25 1.19	1.20	1.20	1.20	1.21	84 4.01	4.03	4.04	4.05	4.07
4.05	26 1.24	1.24	1.25	1.25	1.26	85 4.06	4.08	4.09	4.10	4.12
4.09	27 1.29	1.29	1.30	1.30	1.30	86 4.11	4.12	4.14	4.15	4.17
4.14	28 1.33	1.34	1.34	1.35	1.35	87 4.16	4.17	4.19	4.20	4.21
4.19	29 1.38	1.39	1.39	1.40	1.40	88 4.20	4.22	4.23	4.25	4.26
4.24	30 1.43	1.44	1.44	1.44	1.45	89 4.25	4.27	4.28	4.30	4.31
4.29	31 1.48	1.48	1.49	1.49	1.50	90 4.30	4.32	4.33	4.34	4.36
4.33	32 1.53	1.53	1.54	1.54	1.55	91 4.35	4.36	4.38	4.39	4.41
4.38	33 1.57	1.58	1.58	1.59	1.60	92 4.40	4.41	4.43	4.44	4.46
4.43	34 1.62	1.63	1.63	1.64	1.64	93 4.44	4.46	4.47	4.49	4.50
4.48	35 1.67	1.68	1.68	1.69	1.69	94 4.49	4.51	4.52	4.54	4.56
4.52	36 1.72	1.72	1.73	1.73	1.74	95 4.54	4.56	4.57	4.59	4.60
4.57	37 1.76	1.77	1.78	1.78	1.79	96 4.59	4.60	4.62	4.63	4.66
4.62	38 1.81	1.82	1.83	1.83	1.84	97 4.64	4.65	4.67	4.68	4.70
4.67	39 1.86	1.87	1.87	1.88	1.89	98 4.68	4.70	4.72	4.73	4.76
4.71	40 1.91	1.92	1.92	1.93	1.93	99 4.73	4.75	4.76	4.78	4.80
4.76	41 1.96	1.96	1.97	1.98	1.98	100 4.78	4.80	4.81	4.83	4.84
9.53	42 2.00	2.01	2.02	2.02	2.03	200 9.56	9.60	9.63	9.66	9.69
14.30	43 2.05	2.06	2.07	2.07	2.08	300 14.35	14.40	14.44	14.49	14.54
19.06	44 2.10	2.11	2.11	2.12	2.13	400 19.13	19.20	19.26	19.33	19.39
23.83	45 2.15	2.16	2.16	2.17	2.18	500 23.91	24.00	24.08	24.16	24.24
28.60	46 2.20	2.20	2.21	2.22	2.23	600 28.70	28.80	28.89	28.99	29.09
33.37	47 2.24	2.25	2.26	2.27	2.27	700 33.48	33.60	33.71	33.83	33.94
38.13	48 2.29	2.30	2.31	2.31	2.32	800 38.26	38.40	38.53	38.66	38.79
42.90	49 2.34	2.35	2.36	2.36	2.37	900 43.05	43.20	43.34	43.49	43.64
47.67	50 2.39	2.40	2.40	2.41	2.42	1,000 47.83	48.00	48.16	48.32	48.49
95.34	51 2.43	2.44	2.45	2.46	2.47	2,000 95.67	96.00	96.32	96.65	96.98
143.01	52 2.48	2.49	2.50	2.51	2.52	3,000 143.50	144.00	144.49	144.98	145.47
190.68	53 2.53	2.54	2.55	2.56	2.57	4,000 191.34	192.00	192.65	193.31	193.97
238.35	54 2.58	2.59	2.60	2.60	2.61	5,000 239.17	240.00	240.82	241.64	242.46
286.02	55 2.63	2.64	2.64	2.65	2.66	6,000 287.01	288.00	288.98	289.97	290.95
333.69	56 2.67	2.68	2.69	2.70	2.71	7,000 334.84	336.00	337.15	338.50	339.45
381.37	57 2.72	2.73	2.74	2.75	2.76	8,000 382.68	384.00	385.31	386.63	387.94
429.04	58 2.77	2.78	2.79	2.80	2.81	9,000 430.52	432.00	433.47	434.95	436.43
476.71	59 2.82	2.83	2.84	2.85	2.86	10,000 478.35	480.00	481.64	483.28	484.93

Interest at 6 per cent.,—from 296 to 300 days. From \$1 to \$10,000.

Dolls. Princ'l	296		297		298		299		300		Dolls. Princ'l	296		297		298		299		300	
	Days Int.	c.	Days Int.	c.	Days Int.	c.	Days Int.	c.	Days Int.	c.		Days Int.	c.	Days Int.	c.	Days Int.	c.	Days Int.	c.	Days Int.	c.
1	04	04	04	04	04	04	04	04	04	04	60	2.91	2.92	2.93	2.94	2.95					
2	09	09	09	09	09	09	09	09	09	61	2.96	2.97	2.98	2.99	3.00						
3	14	14	14	14	14	14	14	14	14	62	3.01	3.02	3.03	3.04	3.05						
4	10	19	19	19	19	19	19	19	19	63	3.06	3.07	3.08	3.09	3.10						
5	24	24	24	24	24	24	24	24	24	64	3.11	3.12	3.13	3.14	3.15						
6	29	29	29	29	29	29	29	29	29	65	3.16	3.17	3.18	3.19	3.20						
7	34	34	34	34	34	34	34	34	34	66	3.21	3.22	3.23	3.24	3.25						
8	38	39	39	39	39	39	39	39	39	67	3.26	3.27	3.28	3.29	3.30						
9	43	43	43	43	43	43	43	43	43	68	3.30	3.31	3.33	3.34	3.35						
10	48	48	48	48	48	48	48	48	48	69	3.35	3.36	3.38	3.39	3.40						
11	53	53	53	53	53	53	53	53	53	70	3.40	3.41	3.42	3.44	3.45						
12	58	58	58	58	58	58	58	58	58	71	3.45	3.46	3.47	3.48	3.50						
13	63	63	63	63	63	63	63	63	63	72	3.50	3.51	3.52	3.53	3.55						
14	68	68	68	68	68	68	68	68	68	73	3.55	3.56	3.57	3.58	3.60						
15	72	73	73	73	73	73	73	73	73	74	3.60	3.61	3.62	3.63	3.64						
16	77	78	78	78	78	78	78	78	78	75	3.64	3.66	3.67	3.68	3.69						
17	82	82	82	82	82	82	82	82	82	76	3.69	3.71	3.72	3.73	3.74						
18	87	87	87	87	87	87	87	87	87	77	3.74	3.75	3.77	3.78	3.79						
19	92	92	92	92	92	92	92	92	92	78	3.79	3.80	3.82	3.83	3.84						
20	97	97	97	97	97	97	97	97	97	79	3.84	3.85	3.86	3.88	3.89						
21	1.02	1.02	1.02	1.02	1.03	1.03	1.03	1.03	1.03	80	3.89	3.90	3.91	3.93	3.94						
22	1.07	1.07	1.07	1.07	1.08	1.08	1.08	1.08	1.08	81	3.94	3.95	3.96	3.98	3.99						
23	1.11	1.12	1.12	1.12	1.13	1.13	1.13	1.13	1.13	82	3.98	4.00	4.01	4.03	4.04						
24	1.16	1.17	1.17	1.17	1.17	1.18	1.18	1.18	1.18	83	4.03	4.05	4.06	4.07	4.09						
25	1.21	1.22	1.22	1.22	1.22	1.23	1.23	1.23	1.23	84	4.08	4.10	4.11	4.12	4.14						
26	1.26	1.26	1.26	1.27	1.27	1.28	1.28	1.28	1.28	85	4.13	4.14	4.16	4.17	4.19						
27	1.31	1.31	1.32	1.32	1.32	1.33	1.33	1.33	1.33	86	4.18	4.19	4.21	4.22	4.24						
28	1.36	1.36	1.37	1.37	1.37	1.38	1.38	1.38	1.38	87	4.23	4.24	4.26	4.27	4.29						
29	1.41	1.41	1.42	1.42	1.42	1.43	1.43	1.43	1.43	88	4.28	4.29	4.31	4.32	4.33						
30	1.45	1.46	1.46	1.47	1.47	1.47	1.47	1.47	1.47	89	4.33	4.34	4.35	4.37	4.38						
31	1.50	1.51	1.51	1.51	1.52	1.52	1.52	1.52	1.52	90	4.37	4.39	4.40	4.42	4.43						
32	1.55	1.56	1.56	1.57	1.57	1.57	1.57	1.57	1.57	91	4.42	4.44	4.45	4.47	4.48						
33	1.60	1.61	1.61	1.62	1.62	1.62	1.62	1.62	1.62	92	4.47	4.49	4.50	4.52	4.53						
34	1.65	1.65	1.66	1.67	1.67	1.67	1.67	1.67	1.67	93	4.52	4.54	4.55	4.57	4.58						
35	1.70	1.70	1.71	1.72	1.72	1.72	1.72	1.72	1.72	94	4.57	4.58	4.60	4.62	4.63						
36	1.75	1.75	1.76	1.76	1.76	1.77	1.77	1.77	1.77	95	4.62	4.63	4.65	4.66	4.68						
37	1.80	1.80	1.81	1.81	1.81	1.82	1.82	1.82	1.82	96	4.67	4.68	4.70	4.71	4.73						
38	1.84	1.85	1.86	1.86	1.86	1.87	1.87	1.87	1.87	97	4.71	4.73	4.75	4.76	4.78						
39	1.89	1.90	1.91	1.91	1.91	1.92	1.92	1.92	1.92	98	4.76	4.78	4.80	4.81	4.83						
40	1.94	1.95	1.95	1.96	1.96	1.97	1.97	1.97	1.97	99	4.81	4.83	4.84	4.86	4.88						
41	1.99	2.00	2.00	2.01	2.01	2.02	2.02	2.02	2.02	100	4.86	4.88	4.89	4.91	4.93						
42	2.04	2.05	2.05	2.06	2.06	2.07	2.07	2.07	2.07	200	9.73	9.76	9.79	9.83	9.86						
43	2.09	2.09	2.10	2.11	2.11	2.12	2.12	2.12	2.12	300	14.59	14.64	14.69	14.74	14.79						
44	2.14	2.14	2.15	2.16	2.16	2.16	2.16	2.16	2.16	400	19.46	19.52	19.59	19.66	19.72						
45	2.18	2.19	2.20	2.21	2.21	2.21	2.21	2.21	2.21	500	24.32	24.41	24.49	24.57	24.65						
46	2.23	2.24	2.25	2.26	2.26	2.26	2.26	2.26	2.26	600	29.19	29.29	29.39	29.49	29.58						
47	2.27	2.29	2.30	2.31	2.31	2.31	2.31	2.31	2.31	700	34.06	34.17	34.29	34.40	34.52						
48	2.33	2.34	2.35	2.36	2.36	2.36	2.36	2.36	2.36	800	38.92	39.05	39.18	39.32	39.45						
49	2.38	2.39	2.40	2.40	2.41	2.41	2.41	2.41	2.41	900	43.79	43.94	44.08	44.23	44.38						
50	2.43	2.44	2.44	2.45	2.45	2.46	2.46	2.46	2.46	1,000	48.65	48.82	48.98	49.15	49.31						
51	2.48	2.48	2.49	2.50	2.51	2.51	2.51	2.51	2.51	2,000	97.31	97.64	97.97	98.30	98.63						
52	2.53	2.53	2.54	2.55	2.56	2.56	2.56	2.56	2.56	3,000	145.97	146.46	146.95	147.45	147.94						
53	2.57	2.58	2.59	2.60	2.61	2.61	2.61	2.61	2.61	4,000	194.63	195.28	195.94	196.60	197.28						
54	2.62	2.63	2.64	2.65	2.66	2.66	2.66	2.66	2.66	5,000	243.28	244.11	244.93	245.75	246.57						
55	2.67	2.68	2.69	2.70	2.71	2.71	2.71	2.71	2.71	6,000	291.94	292.93	293.91	294.90	295.89						
56	2.72	2.73	2.74	2.75	2.76	2.76	2.76	2.76	2.76	7,000	340.60	341.75	342.90	344.05	345.20						
57	2.77	2.78	2.79	2.80	2.81	2.81	2.81	2.81	2.81	8,000	389.26	390.57	391.89	393.20	394.52						
58	2.82	2.83	2.84	2.85	2.86	2.86	2.86	2.86	2.86	9,000	437.91	439.39	440.87	442.35	443.83						
59	2.87	2.88	2.89	2.89	2.90	2.90	2.90	2.90	2.90	10,000	486.57	488.21	489.86	491.50	493.15						

Interest at 6 per cent.,—from 301 to 305 days. From \$1 to \$10,000.

300 Days Int.

2.95  
3.00  
3.05  
3.10  
3.15  
3.20  
3.25  
3.30  
3.35  
3.40  
3.45  
3.50  
3.55  
3.60  
3.64  
3.69  
3.74  
3.79  
3.84  
3.89  
3.94  
3.99  
4.04  
4.09  
4.14  
4.19  
4.24  
4.29  
4.33  
4.38  
4.43  
4.48  
4.53  
4.58  
4.63  
4.68  
4.73  
4.78  
4.83  
4.88  
4.93  
4.98  
5.03  
14.79  
19.72  
24.65  
29.58  
34.52  
39.45  
44.38  
49.31  
98.63  
47.94  
97.26  
46.67  
95.89  
45.20  
94.52  
43.83  
93.15

Dolls. Princ'l	301 Days Int.		302 Days Int.		303 Days Int.		304 Days Int.		305 Days Int.		Dolls. Princ'l	301 Days Int.		302 Days Int.		303 Days Int.		304 Days Int.		305 Days Int.	
	\$ c.	\$ .	\$ c.	\$ .	\$ c.	\$ .	\$ c.	\$ .	\$ c.	\$ .		\$ c.	\$ .	\$ c.	\$ .	\$ c.	\$ .	\$ c.	\$ .	\$ c.	\$ .
1	04	04	04	04	04	04	05	60	2.96	2.97	2.98	2.99	3.00								
2	09	09	09	09	09	09	10	61	3.01	3.02	3.03	3.04	3.05								
3	14	14	14	14	14	14	15	62	3.06	3.07	3.08	3.09	3.10								
4	19	19	19	19	19	19	20	63	3.11	3.12	3.13	3.14	3.15								
5	24	24	24	24	24	24	25	64	3.16	3.17	3.18	3.19	3.20								
6	29	29	29	29	29	29	30	65	3.21	3.22	3.23	3.24	3.25								
7	34	34	34	34	34	34	35	66	3.26	3.27	3.28	3.29	3.30								
8	39	39	39	39	39	39	40	67	3.31	3.32	3.33	3.34	3.35								
9	44	44	44	44	44	44	45	68	3.36	3.37	3.38	3.39	3.40								
10	49	49	49	49	49	49	50	69	3.41	3.42	3.43	3.44	3.45								
11	54	54	54	54	54	54	55	70	3.46	3.47	3.48	3.49	3.50								
12	59	59	59	59	59	59	60	71	3.51	3.52	3.53	3.54	3.55								
13	64	64	64	64	64	64	65	72	3.56	3.57	3.58	3.59	3.60								
14	69	69	69	69	69	69	70	73	3.61	3.62	3.63	3.64	3.66								
15	74	74	74	74	74	74	75	74	3.66	3.67	3.68	3.69	3.71								
16	79	79	79	79	79	79	80	75	3.71	3.72	3.73	3.74	3.76								
17	84	84	84	84	84	84	85	76	3.76	3.77	3.78	3.79	3.81								
18	89	89	89	89	89	89	90	77	3.80	3.82	3.83	3.84	3.86								
19	94	94	94	94	94	94	95	78	3.85	3.87	3.88	3.89	3.91								
20	98	99	99	99	99	99	1.00	79	3.90	3.92	3.93	3.94	3.96								
21	1.03	1.04	1.04	1.04	1.04	1.05	80	80	3.95	3.97	3.98	3.99	4.01								
22	1.08	1.09	1.09	1.09	1.09	1.10	81	81	4.00	4.02	4.03	4.04	4.06								
23	1.13	1.14	1.14	1.14	1.14	1.15	82	82	4.05	4.07	4.08	4.09	4.11								
24	1.18	1.19	1.19	1.19	1.19	1.20	83	83	4.10	4.12	4.13	4.14	4.16								
25	1.23	1.24	1.24	1.24	1.24	1.25	84	84	4.15	4.17	4.18	4.19	4.21								
26	1.28	1.29	1.29	1.29	1.29	1.30	85	85	4.20	4.21	4.23	4.24	4.26								
27	1.33	1.34	1.34	1.34	1.34	1.35	86	86	4.25	4.26	4.28	4.29	4.31								
28	1.38	1.39	1.39	1.39	1.39	1.40	87	87	4.30	4.31	4.33	4.34	4.36								
29	1.43	1.43	1.44	1.44	1.44	1.45	88	88	4.35	4.36	4.38	4.39	4.41								
30	1.48	1.48	1.49	1.49	1.49	1.50	89	89	4.40	4.41	4.43	4.44	4.46								
31	1.53	1.53	1.54	1.54	1.54	1.55	90	90	4.45	4.46	4.48	4.49	4.51								
32	1.58	1.58	1.59	1.59	1.59	1.60	91	91	4.50	4.51	4.53	4.54	4.56								
33	1.63	1.63	1.64	1.64	1.64	1.65	92	92	4.55	4.56	4.58	4.59	4.61								
34	1.68	1.68	1.69	1.69	1.69	1.70	93	93	4.60	4.61	4.63	4.64	4.66								
35	1.73	1.73	1.74	1.74	1.74	1.75	94	94	4.65	4.66	4.68	4.69	4.71								
36	1.78	1.78	1.79	1.79	1.79	1.80	95	95	4.70	4.71	4.73	4.74	4.76								
37	1.83	1.83	1.84	1.84	1.84	1.85	96	96	4.75	4.76	4.78	4.79	4.81								
38	1.88	1.88	1.89	1.89	1.89	1.90	97	97	4.79	4.81	4.83	4.84	4.86								
39	1.92	1.93	1.94	1.94	1.94	1.95	98	98	4.84	4.86	4.88	4.89	4.91								
40	1.97	1.98	1.99	1.99	1.99	2.00	99	99	4.89	4.91	4.93	4.94	4.96								
41	2.02	2.03	2.04	2.04	2.04	2.05	100	100	4.94	4.96	4.98	4.99	5.01								
42	2.07	2.08	2.09	2.09	2.09	2.10	200	200	9.89	9.92	9.96	9.99	10.02								
43	2.12	2.13	2.14	2.14	2.14	2.15	300	300	14.84	14.89	14.94	14.99	15.04								
44	2.17	2.18	2.19	2.19	2.19	2.20	400	400	19.79	19.85	19.92	19.98	20.05								
45	2.22	2.23	2.24	2.24	2.24	2.25	500	500	24.74	24.82	24.90	24.98	25.06								
46	2.27	2.28	2.29	2.29	2.29	2.30	600	600	29.68	29.78	29.88	29.98	30.08								
47	2.32	2.33	2.34	2.34	2.34	2.35	700	700	34.63	34.75	34.86	34.98	35.09								
48	2.37	2.38	2.39	2.39	2.39	2.40	800	800	39.58	39.71	39.84	39.97	40.11								
49	2.42	2.43	2.44	2.44	2.44	2.45	900	900	44.53	44.67	44.82	44.97	45.12								
50	2.47	2.48	2.49	2.49	2.49	2.50	1,000	1,000	49.47	49.64	49.80	49.97	50.13								
51	2.52	2.53	2.54	2.54	2.54	2.55	2,000	2,000	98.95	99.28	99.61	99.94	100.27								
52	2.57	2.58	2.59	2.59	2.59	2.60	3,000	3,000	148.48	148.93	149.42	149.91	150.41								
53	2.62	2.63	2.63	2.64	2.64	2.65	4,000	4,000	197.91	198.57	199.23	199.89	200.54								
54	2.67	2.68	2.68	2.69	2.70	2.70	5,000	5,000	247.39	248.21	249.04	249.86	250.68								
55	2.72	2.73	2.73	2.74	2.75	2.75	6,000	6,000	296.87	297.86	298.84	299.83	300.82								
56	2.77	2.78	2.78	2.79	2.80	2.80	7,000	7,000	346.35	347.50	348.65	349.80	350.95								
57	2.82	2.82	2.83	2.84	2.85	2.85	8,000	8,000	395.83	397.15	398.46	399.78	401.09								
58	2.86	2.87	2.88	2.89	2.90	2.90	9,000	9,000	445.31	446.79	448.27	449.75	451.23								
59	2.91	2.92	2.93	2.94	2.95	2.95	10,000	10,000	494.79	496.43	498.08	499.72	501.37								



*Interest at 6 per cent.,—from 306 to 310 days. From \$1 to \$10,000.*

Dolls. Princ'l.	306 Days Int.		307 Days Int.		308 Days Int.		309 Days Int.		310 Days Int.		Dolls. Princ'l.	306 Days Int.		307 Days Int.		308 Days Int.		309 Days Int.		310 Days Int.		
	\$ c.	\$ c.	\$ c.	\$ c.	\$ c.	\$ c.	\$ c.	\$ c.	\$ c.	\$ c.		\$ c.	\$ c.	\$ c.	\$ c.	\$ c.	\$ c.	\$ c.	\$ c.	\$ c.	\$ c.	\$ c.
1	05	05	05	05	05	05					60	3.01	3.02	3.03	3.04	3.05						
2	10	10	10	10	10	10					61	3.06	3.07	3.08	3.09	3.10						
3	15	15	15	15	15	15					62	3.11	3.12	3.13	3.14	3.15						
4	20	20	20	20	20	20					63	3.16	3.17	3.18	3.20	3.21						
5	25	25	25	25	25	25					64	3.21	3.22	3.24	3.25	3.26						
6	30	30	30	30	30	30					65	3.26	3.28	3.29	3.30	3.31						
7	35	35	35	35	35	35					66	3.31	3.33	3.34	3.35	3.36						
8	40	40	40	40	40	40					67	3.37	3.38	3.39	3.40	3.41						
9	45	45	45	45	45	45					68	3.42	3.43	3.44	3.45	3.46						
10	50	50	50	50	50	50					69	3.47	3.48	3.49	3.50	3.51						
11	55	55	55	55	55	56					70	3.52	3.53	3.54	3.55	3.56						
12	60	60	60	60	60	61					71	3.57	3.58	3.59	3.60	3.61						
13	65	65	65	65	66	66					72	3.62	3.63	3.64	3.65	3.66						
14	70	70	70	71	71	71					73	3.67	3.68	3.69	3.70	3.72						
15	75	75	75	75	76	76					74	3.72	3.73	3.74	3.75	3.77						
16	80	80	81	81	81	81					75	3.77	3.78	3.79	3.80	3.82						
17	85	85	86	86	86	86					76	3.82	3.83	3.84	3.86	3.87						
18	90	90	91	91	91	91					77	3.87	3.88	3.89	3.91	3.92						
19	95	95	96	96	96	96					78	3.92	3.93	3.94	3.96	3.97						
20	1.00	1.00	1.01	1.01	1.01	1.01					79	3.97	3.98	3.99	4.01	4.02						
21	1.05	1.05	1.06	1.06	1.06	1.07					80	4.02	4.03	4.05	4.06	4.07						
22	1.10	1.11	1.11	1.11	1.11	1.12					81	4.07	4.08	4.10	4.11	4.12						
23	1.15	1.16	1.16	1.16	1.16	1.17					82	4.12	4.13	4.15	4.16	4.17						
24	1.20	1.21	1.21	1.21	1.21	1.22					83	4.17	4.18	4.20	4.21	4.23						
25	1.25	1.26	1.26	1.26	1.26	1.27					84	4.22	4.23	4.25	4.26	4.28						
26	1.30	1.31	1.31	1.32	1.32	1.32					85	4.27	4.28	4.30	4.31	4.33						
27	1.35	1.36	1.36	1.37	1.37	1.37					86	4.32	4.34	4.35	4.36	4.38						
28	1.40	1.41	1.41	1.42	1.42	1.42					87	4.37	4.39	4.40	4.41	4.43						
29	1.45	1.46	1.46	1.47	1.47	1.47					88	4.42	4.44	4.45	4.46	4.48						
30	1.50	1.51	1.51	1.52	1.52	1.52					89	4.47	4.49	4.50	4.52	4.53						
31	1.55	1.56	1.56	1.57	1.57	1.57					90	4.52	4.54	4.55	4.57	4.58						
32	1.60	1.61	1.62	1.62	1.63	1.63					91	4.57	4.59	4.60	4.62	4.63						
33	1.65	1.66	1.67	1.67	1.68	1.68					92	4.62	4.64	4.65	4.67	4.68						
34	1.71	1.71	1.72	1.72	1.73	1.73					93	4.67	4.69	4.70	4.72	4.73						
35	1.76	1.76	1.77	1.77	1.78	1.78					94	4.72	4.74	4.75	4.77	4.79						
36	1.81	1.81	1.82	1.82	1.83	1.83					95	4.77	4.79	4.80	4.82	4.84						
37	1.86	1.86	1.87	1.87	1.88	1.88					96	4.82	4.84	4.86	4.87	4.89						
38	1.91	1.91	1.92	1.93	1.93	1.93					97	4.87	4.89	4.91	4.92	4.94						
39	1.96	1.96	1.97	1.98	1.98	1.98					98	4.92	4.94	4.96	4.97	4.99						
40	2.01	2.01	2.02	2.03	2.03	2.03					99	4.97	4.99	5.01	5.02	5.04						
41	2.06	2.06	2.07	2.08	2.08	2.08					100	5.03	5.05	5.06	5.07	5.09						
42	2.11	2.11	2.12	2.13	2.14	2.14					200	10.06	10.09	10.12	10.15	10.19						
43	2.16	2.17	2.17	2.18	2.19	2.19					300	15.09	15.14	15.18	15.23	15.28						
44	2.21	2.22	2.22	2.23	2.24	2.24					400	20.12	20.18	20.25	20.31	20.38						
45	2.26	2.27	2.27	2.28	2.29	2.29					500	25.15	25.23	25.31	25.39	25.47						
46	2.31	2.32	2.32	2.33	2.34	2.34					600	30.18	30.27	30.37	30.47	30.57						
47	2.36	2.37	2.37	2.38	2.39	2.39					700	35.21	35.32	35.44	35.55	35.67						
48	2.41	2.42	2.43	2.43	2.44	2.44					800	40.24	40.37	40.50	40.63	40.76						
49	2.46	2.47	2.48	2.48	2.49	2.49					900	45.27	45.41	45.56	45.71	45.86						
50	2.51	2.52	2.53	2.53	2.54	2.54					1,000	50.30	50.46	50.63	50.79	50.95						
51	2.56	2.57	2.58	2.59	2.59	2.59					2,000	100.60	100.93	101.26	101.58	101.91						
52	2.61	2.62	2.63	2.64	2.64	2.64					3,000	150.90	151.39	151.89	152.38	152.87						
53	2.66	2.67	2.68	2.69	2.70	2.70					4,000	201.20	201.86	202.52	203.17	203.83						
54	2.71	2.72	2.73	2.74	2.75	2.75					5,000	251.50	252.32	253.15	253.97	254.79						
55	2.76	2.77	2.78	2.79	2.80	2.80					6,000	301.80	302.70	303.78	304.76	305.75						
56	2.81	2.82	2.83	2.84	2.85	2.85					7,000	352.11	353.26	354.41	355.56	356.71						
57	2.86	2.87	2.88	2.89	2.90	2.90					8,000	402.41	403.72	405.04	406.35	407.67						
58	2.91	2.92	2.93	2.94	2.95	2.95					9,000	452.71	454.19	455.67	457.15	458.63						
59	2.96	2.97	2.98	2.99	3.00	3.00					10,000	503.01	504.65	506.30	507.94	509.58						

000.

Interest at 6 per cent.,—from 311 to 315 days. From \$1 to \$10,000.

Days Int.	Dolls. Princ'l						Dolls. Princ'l	Dolls. Princ'l						
	311 Days Int.	312 Days Int.	313 Days Int.	314 Days Int.	315 Days Int.	311 Days Int.		312 Days Int.	313 Days Int.	314 Days Int.	315 Days Int.			
\$ c.	\$ c.	\$ c.	\$ c.	\$ c.	\$ c.	\$ c.	\$ c.	\$ c.	\$ c.	\$ c.	\$ c.	\$ c.	\$ c.	\$ c.
3.05	1 05	05	05	05	05	60	3.06	3.07	3.08	3.09	3.10	60	3.06	3.07
3.10	2 10	10	10	10	10	61	3.11	3.12	3.13	3.14	3.15	61	3.11	3.12
3.15	3 15	15	15	15	15	62	3.16	3.17	3.19	3.20	3.21	62	3.16	3.17
3.21	4 20	20	20	20	20	63	3.22	3.23	3.24	3.25	3.26	63	3.22	3.23
3.26	5 25	25	25	25	25	64	3.27	3.28	3.29	3.30	3.31	64	3.27	3.28
3.31	6 30	30	30	30	31	65	3.32	3.33	3.34	3.35	3.36	65	3.32	3.33
3.36	7 35	35	36	36	36	66	3.37	3.38	3.39	3.40	3.41	66	3.37	3.38
3.41	8 40	41	41	41	41	67	3.42	3.43	3.44	3.45	3.46	67	3.42	3.43
3.46	9 46	46	46	46	46	68	3.47	3.48	3.49	3.50	3.52	68	3.47	3.48
3.51	10 51	51	51	51	51	69	3.52	3.52	3.55	3.55	3.57	69	3.52	3.52
3.56	11 56	56	56	56	56	70	3.57	3.59	3.60	3.61	3.62	70	3.57	3.59
3.61	12 61	61	61	61	62	71	3.62	3.64	3.65	3.66	3.67	71	3.62	3.64
3.66	13 66	66	66	66	67	72	3.68	3.69	3.70	3.71	3.72	72	3.68	3.69
3.72	14 71	71	72	72	72	73	3.73	3.74	3.75	3.76	3.78	73	3.73	3.74
3.77	15 76	76	77	77	77	74	3.78	3.79	3.80	3.81	3.83	74	3.78	3.79
3.82	16 81	82	82	82	82	75	3.83	3.84	3.85	3.87	3.88	75	3.83	3.84
3.87	17 86	87	87	87	88	76	3.88	3.89	3.91	3.92	3.93	76	3.88	3.89
3.92	18 92	92	92	92	93	77	3.93	3.94	3.96	3.97	3.98	77	3.93	3.94
3.97	19 97	97	97	98	98	78	3.98	4.00	4.01	4.02	4.03	78	3.98	4.00
4.02	20 1.02	1.02	1.02	1.03	1.03	79	4.03	4.05	4.06	4.07	4.09	79	4.03	4.05
4.07	21 1.07	1.07	1.08	1.08	1.08	80	4.08	4.10	4.11	4.12	4.14	80	4.08	4.10
4.12	22 1.12	1.12	1.13	1.13	1.13	81	4.14	4.15	4.16	4.18	4.19	81	4.14	4.15
4.17	23 1.17	1.17	1.18	1.18	1.19	82	4.19	4.20	4.21	4.23	4.24	82	4.19	4.20
4.22	24 1.22	1.23	1.23	1.23	1.24	83	4.24	4.25	4.27	4.28	4.29	83	4.24	4.25
4.28	25 1.27	1.28	1.28	1.29	1.29	84	4.29	4.30	4.32	4.33	4.34	84	4.29	4.30
4.33	26 1.32	1.33	1.33	1.34	1.34	85	4.34	4.35	4.37	4.38	4.40	85	4.34	4.35
4.38	27 1.38	1.38	1.38	1.39	1.39	86	4.39	4.41	4.42	4.43	4.45	86	4.39	4.41
4.43	28 1.43	1.43	1.44	1.44	1.44	87	4.44	4.46	4.47	4.49	4.50	87	4.44	4.46
4.48	29 1.48	1.48	1.49	1.49	1.50	88	4.49	4.51	4.52	4.54	4.55	88	4.49	4.51
4.53	30 1.53	1.53	1.54	1.54	1.55	89	4.54	4.56	4.57	4.59	4.60	89	4.54	4.56
4.58	31 1.58	1.58	1.59	1.60	1.60	90	4.60	4.61	4.63	4.64	4.66	90	4.60	4.61
4.63	32 1.63	1.64	1.64	1.65	1.65	91	4.65	4.66	4.68	4.69	4.71	91	4.65	4.66
4.68	33 1.68	1.69	1.69	1.70	1.70	92	4.70	4.71	4.73	4.74	4.76	92	4.70	4.71
4.73	34 1.73	1.74	1.74	1.75	1.76	93	4.75	4.76	4.78	4.80	4.81	93	4.75	4.76
4.79	35 1.78	1.79	1.80	1.80	1.81	94	4.80	4.82	4.83	4.85	4.86	94	4.80	4.82
4.84	36 1.84	1.84	1.85	1.85	1.86	95	4.85	4.87	4.88	4.90	4.91	95	4.85	4.87
4.89	37 1.89	1.89	1.90	1.90	1.91	96	4.90	4.92	4.93	4.95	4.97	96	4.90	4.92
4.94	38 1.94	1.94	1.95	1.96	1.96	97	4.95	4.97	4.99	5.00	5.02	97	4.95	4.97
4.99	39 1.99	2.00	2.00	2.01	2.01	98	5.01	5.02	5.04	5.05	5.07	98	5.01	5.02
5.04	40 2.04	2.05	2.05	2.06	2.07	99	5.06	5.07	5.09	5.11	5.12	99	5.06	5.07
5.09	41 2.09	2.10	2.10	2.11	2.12	100	5.11	5.12	5.14	5.16	5.17	100	5.11	5.12
10.19	42 2.14	2.15	2.16	2.16	2.17	200	10.22	10.25	10.29	10.32	10.35	200	10.22	10.25
15.28	43 2.19	2.20	2.21	2.21	2.22	300	15.33	15.38	15.43	15.48	15.53	300	15.33	15.38
20.38	44 2.24	2.25	2.26	2.27	2.27	400	20.44	20.51	20.58	20.64	20.71	400	20.44	20.51
25.47	45 2.30	2.30	2.31	2.32	2.33	500	25.56	25.64	25.72	25.80	25.89	500	25.56	25.64
30.57	46 2.35	2.35	2.36	2.37	2.38	600	30.67	30.77	30.87	30.97	31.06	600	30.67	30.77
35.67	47 2.40	2.41	2.41	2.42	2.43	700	35.78	35.90	36.01	36.13	36.24	700	35.78	35.90
40.76	48 2.45	2.46	2.46	2.47	2.48	800	40.89	41.03	41.16	41.29	41.42	800	40.89	41.03
45.86	49 2.50	2.51	2.52	2.52	2.53	900	46.01	46.15	46.30	46.45	46.60	900	46.01	46.15
50.95	50 2.55	2.56	2.57	2.58	2.58	1,000	51.12	51.28	51.45	51.61	51.78	1,000	51.12	51.28
101.91	51 2.60	2.61	2.62	2.63	2.64	2,000	102.24	102.57	102.90	103.23	103.56	2,000	102.24	102.57
152.87	52 2.65	2.66	2.67	2.68	2.69	3,000	153.37	153.86	154.35	154.84	155.34	3,000	153.37	153.86
203.83	53 2.70	2.71	2.72	2.73	2.74	4,000	204.49	205.15	205.80	206.46	207.12	4,000	204.49	205.15
254.79	54 2.76	2.76	2.77	2.78	2.79	5,000	255.61	256.43	257.26	258.08	258.90	5,000	255.61	256.43
305.75	55 2.81	2.82	2.82	2.83	2.84	6,000	306.74	307.72	308.71	309.69	310.68	6,000	306.74	307.72
356.71	56 2.86	2.87	2.88	2.89	2.89	7,000	357.86	359.01	360.16	361.31	362.46	7,000	357.86	359.01
407.67	57 2.91	2.92	2.93	2.94	2.95	8,000	408.98	410.30	411.61	412.93	414.24	8,000	408.98	410.30
458.63	58 2.96	2.97	2.98	2.99	3.00	9,000	460.11	461.58	463.06	464.54	466.02	9,000	460.11	461.58
509.58	59 3.01	3.02	3.03	3.04	3.05	10,000	511.23	512.87	514.52	516.16	517.80	10,000	511.23	512.87

Interest at 6 per cent.,—from 316 to 320 days. From \$1 to \$10,000.

Dolls. Princ <sup>l</sup>	316	317	318	319	320	Dolls. Princ <sup>l</sup>	316	317	318	319	320
	Days Int.	Days Int.	Days Int.	Days Int.	Days Int.		Days Int.	Days Int.	Days Int.	Days Int.	Days Int.
	\$ c.	\$ c.	\$ c.	\$ c.	\$ c.		\$ c.	\$ c.	\$ c.	\$ c.	\$ c.
1	05	05	05	05	05	60	3.11	3.12	3.13	3.14	3.15
2	10	10	10	10	10	61	3.16	3.17	3.18	3.19	3.20
3	15	15	15	15	15	62	3.22	3.23	3.24	3.25	3.26
4	20	20	20	20	21	63	3.27	3.28	3.29	3.30	3.31
5	25	26	26	26	26	64	3.32	3.33	3.34	3.35	3.36
6	31	31	31	31	31	65	3.37	3.38	3.39	3.40	3.41
7	36	36	36	36	36	66	3.42	3.43	3.45	3.46	3.47
8	41	41	41	41	42	67	3.48	3.49	3.50	3.51	3.52
9	46	46	47	47	47	68	3.53	3.54	3.55	3.56	3.57
10	51	52	52	52	52	69	3.58	3.59	3.60	3.61	3.62
11	57	57	57	57	57	70	3.63	3.64	3.65	3.67	3.68
12	62	62	62	62	63	71	3.68	3.69	3.71	3.72	3.73
13	67	67	67	68	68	72	3.74	3.75	3.76	3.77	3.78
14	72	72	73	73	73	73	3.79	3.80	3.81	3.82	3.84
15	77	78	78	78	78	74	3.84	3.85	3.86	3.88	3.89
16	83	83	83	83	84	75	3.89	3.90	3.92	3.93	3.94
17	88	88	88	89	89	76	3.94	3.96	3.97	3.98	3.99
18	93	93	94	94	94	77	3.99	4.01	4.02	4.03	4.05
19	98	99	99	99	99	78	4.05	4.06	4.07	4.09	4.10
20	1.03	1.04	1.04	1.04	1.05	79	4.10	4.11	4.12	4.14	4.15
21	1.09	1.09	1.09	1.10	1.10	80	4.15	4.16	4.18	4.19	4.20
22	1.14	1.14	1.15	1.15	1.15	81	4.20	4.22	4.23	4.24	4.26
23	1.19	1.19	1.20	1.20	1.20	82	4.25	4.27	4.28	4.29	4.31
24	1.24	1.25	1.25	1.25	1.26	83	4.31	4.32	4.33	4.35	4.36
25	1.29	1.30	1.30	1.31	1.31	84	4.36	4.37	4.39	4.40	4.41
26	1.35	1.35	1.35	1.36	1.36	85	4.41	4.42	4.44	4.45	4.47
27	1.40	1.40	1.41	1.41	1.42	86	4.46	4.48	4.49	4.50	4.52
28	1.45	1.45	1.46	1.46	1.47	87	4.51	4.53	4.54	4.56	4.57
29	1.50	1.51	1.51	1.52	1.52	88	4.57	4.58	4.60	4.61	4.62
30	1.55	1.56	1.56	1.57	1.57	89	4.62	4.63	4.65	4.66	4.68
31	1.61	1.62	1.62	1.62	1.63	90	4.67	4.68	4.70	4.71	4.73
32	1.66	1.66	1.67	1.67	1.68	91	4.72	4.74	4.75	4.77	4.78
33	1.71	1.71	1.72	1.73	1.73	92	4.77	4.79	4.80	4.82	4.83
34	1.76	1.77	1.77	1.78	1.78	93	4.83	4.84	4.86	4.87	4.89
35	1.81	1.82	1.82	1.83	1.84	94	4.88	4.89	4.91	4.92	4.94
36	1.87	1.87	1.88	1.88	1.89	95	4.93	4.95	4.96	4.98	4.99
37	1.92	1.92	1.93	1.94	1.94	96	4.98	5.00	5.01	5.03	5.04
38	1.97	1.98	1.98	1.99	1.99	97	5.03	5.05	5.07	5.08	5.10
39	2.02	2.03	2.03	2.04	2.05	98	5.09	5.10	5.12	5.13	5.15
40	2.07	2.08	2.09	2.09	2.10	99	5.14	5.15	5.17	5.19	5.20
41	2.12	2.13	2.14	2.14	2.15	100	5.19	5.21	5.22	5.24	5.26
42	2.18	2.18	2.19	2.20	2.20	200	10.38	10.42	10.45	10.48	10.52
43	2.23	2.24	2.24	2.25	2.26	300	15.58	15.63	15.68	15.73	15.78
44	2.28	2.29	2.30	2.30	2.31	400	20.77	20.84	20.91	20.97	21.04
45	2.33	2.34	2.35	2.35	2.36	500	25.97	26.05	26.13	26.21	26.30
46	2.38	2.39	2.40	2.41	2.41	600	31.16	31.26	31.36	31.46	31.56
47	2.44	2.44	2.45	2.46	2.47	700	36.36	36.47	36.59	36.70	36.82
48	2.49	2.50	2.50	2.51	2.52	800	41.55	41.68	41.81	41.95	42.08
49	2.54	2.55	2.56	2.56	2.57	900	46.75	46.89	47.04	47.19	47.34
50	2.59	2.60	2.61	2.62	2.63	1,000	51.94	52.11	52.27	52.43	52.60
51	2.64	2.65	2.66	2.67	2.68	2,000	103.89	104.21	104.54	104.87	105.20
52	2.70	2.70	2.71	2.72	2.73	3,000	155.83	156.32	156.82	157.31	157.80
53	2.75	2.76	2.77	2.77	2.78	4,000	207.78	208.43	209.09	209.75	210.41
54	2.80	2.81	2.82	2.83	2.84	5,000	259.72	260.54	261.37	262.19	263.01
55	2.85	2.86	2.87	2.88	2.89	6,000	311.67	312.65	313.64	314.63	315.61
56	2.90	2.91	2.92	2.93	2.94	7,000	363.61	364.76	365.91	367.06	368.21
57	2.96	2.97	2.97	2.98	2.99	8,000	415.56	416.87	418.19	419.50	420.82
58	3.01	3.02	3.03	3.04	3.05	9,000	467.50	468.98	470.46	471.94	473.42
59	3.06	3.07	3.08	3.09	3.10	10,000	519.45	521.09	522.74	524.38	526.02

000.

Interest at 6 per cent.,—from 321 to 325 days. From \$1 to \$10,000.

	Dolls. Princ'l						Dolls. Princ'l	Dolls. Princ'l							
	321 Days Int.	322 Days Int.	323 Days Int.	324 Days Int.	325 Days Int.			321 Days Int.	322 Days Int.	323 Days Int.	324 Days Int.	325 Days Int.			
\$ c.	\$	c.	\$	c.	\$	c.		\$	c.	\$	c.	\$	c.	\$	c.
3.15	1	05	05	05	05	05	60	3.16	3.17	3.18	3.19	3.20	3.21	3.22	3.23
3.20	2	10	10	10	10	10	61	3.21	3.22	3.23	3.24	3.25	3.26	3.27	3.28
3.26	3	15	15	15	15	15	62	3.27	3.28	3.29	3.30	3.31	3.32	3.33	3.34
3.31	4	21	21	21	21	21	63	3.32	3.33	3.34	3.35	3.36	3.37	3.38	3.39
3.36	5	26	26	26	26	26	64	3.37	3.38	3.39	3.40	3.41	3.42	3.43	3.44
3.41	6	31	31	31	31	31	65	3.42	3.44	3.45	3.46	3.47	3.48	3.49	3.50
3.47	7	36	37	37	37	37	66	3.48	3.49	3.50	3.51	3.52	3.53	3.54	3.55
3.52	8	42	42	42	42	42	67	3.53	3.54	3.55	3.56	3.57	3.58	3.59	3.60
3.57	9	47	47	47	47	48	68	3.58	3.59	3.61	3.62	3.63	3.64	3.65	3.66
3.62	10	52	52	53	53	53	69	3.64	3.65	3.66	3.67	3.68	3.69	3.70	3.71
3.68	11	58	58	58	58	58	70	3.69	3.70	3.71	3.72	3.73	3.74	3.75	3.76
3.73	12	63	63	63	63	64	71	3.74	3.75	3.76	3.78	3.79	3.80	3.81	3.82
3.78	13	68	68	69	69	69	72	3.79	3.81	3.82	3.83	3.84	3.85	3.86	3.87
3.84	14	73	74	74	74	74	73	3.85	3.86	3.87	3.88	3.90	3.91	3.92	3.93
3.89	15	79	79	79	79	80	74	3.90	3.91	3.92	3.94	3.95	3.96	3.97	3.98
3.94	16	84	84	84	85	85	75	3.95	3.96	3.98	3.99	4.00	4.01	4.02	4.03
3.99	17	89	89	90	90	90	76	4.01	4.02	4.03	4.04	4.06	4.07	4.08	4.09
4.05	18	94	95	95	95	96	77	4.06	4.07	4.08	4.10	4.11	4.12	4.13	4.14
4.10	19	1.00	1.00	1.00	1.01	1.01	78	4.11	4.12	4.14	4.15	4.16	4.17	4.18	4.19
4.15	20	1.05	1.05	1.06	1.06	1.06	79	4.16	4.18	4.19	4.20	4.22	4.23	4.24	4.25
4.20	21	1.10	1.11	1.11	1.11	1.12	80	4.22	4.23	4.24	4.26	4.27	4.28	4.29	4.30
4.26	22	1.16	1.16	1.16	1.17	1.17	81	4.27	4.28	4.30	4.31	4.32	4.33	4.34	4.35
4.31	23	1.21	1.21	1.22	1.22	1.22	82	4.32	4.34	4.35	4.36	4.38	4.39	4.40	4.41
4.36	24	1.26	1.27	1.27	1.27	1.28	83	4.37	4.39	4.40	4.42	4.43	4.44	4.45	4.46
4.41	25	1.31	1.32	1.32	1.33	1.33	84	4.43	4.44	4.46	4.47	4.48	4.49	4.50	4.51
4.47	26	1.37	1.37	1.38	1.38	1.38	85	4.48	4.49	4.51	4.52	4.54	4.55	4.56	4.57
4.52	27	1.42	1.42	1.43	1.43	1.44	86	4.53	4.55	4.56	4.58	4.59	4.60	4.61	4.62
4.57	28	1.47	1.48	1.48	1.49	1.49	87	4.59	4.60	4.61	4.63	4.64	4.65	4.66	4.67
4.62	29	1.53	1.53	1.53	1.54	1.54	88	4.64	4.65	4.67	4.68	4.70	4.71	4.72	4.73
4.68	30	1.58	1.58	1.59	1.59	1.60	89	4.69	4.71	4.72	4.74	4.75	4.76	4.77	4.78
4.73	31	1.63	1.64	1.64	1.65	1.65	90	4.74	4.76	4.77	4.79	4.80	4.81	4.82	4.83
4.78	32	1.68	1.69	1.69	1.70	1.70	91	4.80	4.81	4.83	4.84	4.86	4.87	4.88	4.89
4.83	33	1.74	1.74	1.75	1.75	1.76	92	4.85	4.86	4.88	4.89	4.91	4.92	4.93	4.94
4.89	34	1.79	1.79	1.80	1.81	1.81	93	4.90	4.92	4.93	4.95	4.96	4.97	4.98	4.99
4.94	35	1.84	1.85	1.85	1.86	1.86	94	4.96	4.97	4.99	5.00	5.02	5.03	5.04	5.05
4.99	36	1.89	1.90	1.91	1.91	1.92	95	5.01	5.02	5.04	5.05	5.07	5.08	5.09	5.10
5.04	37	1.95	1.95	1.96	1.97	1.97	96	5.06	5.08	5.09	5.11	5.12	5.13	5.14	5.15
5.10	38	2.00	2.01	2.01	2.02	2.03	97	5.11	5.13	5.15	5.16	5.18	5.19	5.20	5.21
5.15	39	2.05	2.06	2.07	2.07	2.08	98	5.17	5.18	5.20	5.21	5.23	5.24	5.25	5.26
5.20	40	2.11	2.11	2.12	2.13	2.13	99	5.22	5.24	5.25	5.27	5.28	5.29	5.30	5.31
5.26	41	2.16	2.17	2.17	2.18	2.19	100	5.27	5.29	5.30	5.32	5.34	5.35	5.36	5.37
5.32	42	2.21	2.22	2.23	2.23	2.24	200	10.55	10.58	10.61	10.65	10.68	10.70	10.72	10.74
5.38	43	2.26	2.27	2.28	2.29	2.29	300	15.83	15.87	15.92	15.97	16.02	16.06	16.10	16.14
5.44	44	2.32	2.32	2.33	2.34	2.35	400	21.10	21.17	21.23	21.30	21.37	21.44	21.51	21.58
5.50	45	2.37	2.38	2.38	2.39	2.40	500	26.38	26.46	26.54	26.63	26.71	26.80	26.89	26.98
5.56	46	2.42	2.43	2.44	2.44	2.45	600	31.66	31.75	31.85	31.95	32.05	32.15	32.25	32.35
5.62	47	2.48	2.48	2.49	2.50	2.51	700	36.93	37.05	37.16	37.28	37.39	37.51	37.63	37.74
5.68	48	2.53	2.54	2.54	2.55	2.56	800	42.21	42.34	42.47	42.60	42.74	42.87	43.00	43.13
5.74	49	2.58	2.59	2.60	2.60	2.61	900	47.49	47.63	47.78	47.93	48.08	48.23	48.38	48.53
5.80	50	2.63	2.64	2.65	2.66	2.67	1,000	52.76	52.93	53.09	53.26	53.42	53.59	53.76	53.93
5.86	51	2.69	2.69	2.70	2.71	2.72	2,000	105.53	105.86	106.19	106.52	106.84	107.17	107.50	107.83
5.92	52	2.74	2.75	2.76	2.76	2.77	3,000	158.30	158.79	159.28	159.78	160.27	160.76	161.25	161.74
5.98	53	2.79	2.80	2.81	2.82	2.83	4,000	211.06	211.72	212.38	213.04	213.69	214.35	215.00	215.65
6.04	54	2.84	2.85	2.86	2.87	2.88	5,000	263.83	264.65	265.47	266.30	267.12	267.94	268.76	269.58
6.10	55	2.90	2.91	2.92	2.92	2.93	6,000	316.60	317.58	318.57	319.56	320.54	321.52	322.50	323.48
6.16	56	2.95	2.96	2.97	2.98	2.99	7,000	369.37	370.52	371.67	372.82	373.97	375.11	376.25	377.39
6.22	57	3.00	3.01	3.02	3.03	3.04	8,000	422.13	423.45	424.76	426.08	427.39	428.70	430.01	431.32
6.28	58	3.06	3.07	3.07	3.08	3.09	9,000	474.90	476.38	477.86	479.34	480.82	482.29	483.76	485.24
6.34	59	3.11	3.12	3.13	3.14	3.15	10,000	527.67	529.31	530.95	532.60	534.24	535.88	537.52	539.16

Interest at 6 per cent.,—from 326 to 330 days. From \$1 to \$10,000.

Dolls. Princl	326		327		328		329		330		Dolls. Princl	326		327		328		329		330	
	Days		Days		Days		Days		Days			Days		Days		Days		Days		Days	
	Int.	Int.	Int.	Int.	Int.	Int.	Int.	Int.	Int.	Int.		Int.	Int.	Int.	Int.	Int.	Int.	Int.	Int.	Int.	Int.
	\$	c.	\$	c.	\$	c.	\$	c.	\$	c.		\$	c.	\$	c.	\$	c.	\$	c.	\$	c.
1	05	05	05	05	05	05					60	3.21	3.22	3.23	3.24	3.25					
2	10	10	10	10	10	10					61	3.26	3.27	3.28	3.29	3.30					
3	16	16	16	16	16	16					62	3.32	3.33	3.34	3.35	3.36					
4	21	21	21	21	21	21					63	3.37	3.38	3.39	3.40	3.41					
5	26	26	26	26	27	27					64	3.42	3.44	3.45	3.46	3.47					
6	32	32	32	32	32	32					65	3.48	3.49	3.50	3.51	3.52					
7	37	37	37	37	37	37					66	3.53	3.54	3.55	3.56	3.58					
8	42	43	43	43	43	43					67	3.59	3.60	3.61	3.62	3.63					
9	48	48	48	48	48	48					68	3.64	3.65	3.66	3.67	3.68					
10	53	53	53	54	54	54					69	3.69	3.70	3.72	3.73	3.74					
11	58	59	59	59	59	59					70	3.75	3.76	3.77	3.78	3.79					
12	64	64	64	64	65	65					71	3.80	3.81	3.82	3.83	3.85					
13	69	69	70	70	70	70					72	3.85	3.87	3.88	3.89	3.90					
14	75	75	75	75	75	75					73	3.91	3.92	3.93	3.94	3.96					
15	80	80	80	81	81	81					74	3.96	3.97	3.98	4.00	4.01					
16	85	86	86	86	86	86					75	4.01	4.03	4.04	4.05	4.06					
17	91	91	91	91	92	92					76	4.07	4.08	4.09	4.11	4.12					
18	96	96	97	97	97	97					77	4.12	4.13	4.15	4.16	4.17					
19	1.01	1.02	1.02	1.02	1.03	1.03					78	4.17	4.19	4.20	4.21	4.23					
20	1.07	1.07	1.07	1.08	1.08	1.08					79	4.23	4.24	4.25	4.27	4.28					
21	1.12	1.12	1.13	1.13	1.13	1.13					80	4.28	4.30	4.31	4.32	4.33					
22	1.17	1.18	1.18	1.18	1.19	1.19					81	4.34	4.35	4.36	4.38	4.39					
23	1.23	1.23	1.24	1.24	1.24	1.24					82	4.39	4.40	4.42	4.43	4.44					
24	1.28	1.29	1.29	1.29	1.30	1.30					83	4.44	4.46	4.47	4.48	4.50					
25	1.33	1.34	1.34	1.35	1.35	1.35					84	4.50	4.51	4.52	4.54	4.55					
26	1.39	1.39	1.40	1.40	1.41	1.41					85	4.55	4.56	4.58	4.59	4.61					
27	1.44	1.45	1.45	1.46	1.46	1.46					86	4.60	4.62	4.63	4.65	4.66					
28	1.50	1.50	1.50	1.51	1.51	1.51					87	4.66	4.67	4.69	4.70	4.71					
29	1.55	1.55	1.56	1.56	1.57	1.57					88	4.71	4.73	4.74	4.75	4.77					
30	1.60	1.61	1.61	1.62	1.62	1.62					89	4.76	4.78	4.79	4.81	4.82					
31	1.66	1.66	1.67	1.67	1.68	1.68					90	4.82	4.83	4.85	4.86	4.88					
32	1.71	1.72	1.72	1.73	1.73	1.73					91	4.87	4.89	4.90	4.92	4.93					
33	1.76	1.77	1.77	1.78	1.79	1.79					92	4.93	4.94	4.96	4.97	4.99					
34	1.82	1.82	1.83	1.83	1.84	1.84					93	4.98	4.99	5.01	5.02	5.04					
35	1.87	1.88	1.88	1.89	1.89	1.89					94	5.03	5.05	5.06	5.08	5.09					
36	1.92	1.93	1.94	1.94	1.95	1.95					95	5.09	5.10	5.12	5.13	5.15					
37	1.98	1.98	1.99	2.00	2.00	2.00					96	5.14	5.16	5.17	5.19	5.20					
38	2.03	2.04	2.04	2.05	2.06	2.06					97	5.19	5.21	5.23	5.24	5.26					
39	2.08	2.09	2.10	2.10	2.11	2.11					98	5.25	5.26	5.28	5.30	5.31					
40	2.14	2.15	2.15	2.16	2.16	2.16					99	5.30	5.32	5.33	5.35	5.37					
41	2.19	2.20	2.21	2.21	2.22	2.22					100	5.35	5.37	5.39	5.40	5.42					
42	2.25	2.25	2.26	2.27	2.27	2.27					200	10.71	10.75	10.78	10.81	10.84					
43	2.30	2.31	2.31	2.32	2.33	2.33					300	16.07	16.12	16.17	16.22	16.27					
44	2.35	2.36	2.37	2.37	2.38	2.38					400	21.43	21.50	21.56	21.63	21.69					
45	2.41	2.41	2.42	2.43	2.44	2.44					500	26.79	26.87	26.95	27.04	27.12					
46	2.46	2.47	2.48	2.48	2.49	2.49					600	32.15	32.25	32.35	32.44	32.54					
47	2.51	2.52	2.53	2.54	2.54	2.54					700	37.51	37.62	37.74	37.85	37.97					
48	2.57	2.58	2.58	2.59	2.60	2.60					800	42.87	43.00	43.13	43.26	43.39					
49	2.62	2.63	2.64	2.65	2.65	2.65					900	48.23	48.37	48.52	48.67	48.82					
50	2.67	2.68	2.69	2.70	2.71	2.71					1,000	53.58	53.75	53.91	54.08	54.24					
51	2.73	2.74	2.74	2.75	2.76	2.76					2,000	107.17	107.50	107.83	108.16	108.49					
52	2.78	2.79	2.80	2.81	2.82	2.82					3,000	160.76	161.26	161.75	162.24	162.74					
53	2.84	2.84	2.85	2.86	2.87	2.87					4,000	214.35	215.01	215.67	216.32	216.98					
54	2.89	2.90	2.91	2.92	2.92	2.92					5,000	267.94	268.76	269.58	270.41	271.23					
55	2.94	2.95	2.96	2.97	2.98	2.98					6,000	321.53	322.52	323.50	324.49	325.47					
56	3.00	3.01	3.01	3.02	3.03	3.03					7,000	375.12	376.27	377.42	378.57	379.72					
57	3.05	3.06	3.07	3.08	3.09	3.09					8,000	428.71	430.02	431.34	432.65	433.97					
58	3.10	3.11	3.12	3.13	3.14	3.14					9,000	482.30	483.78	485.26	486.74	488.21					
59	3.16	3.17	3.18	3.19	3.20	3.20					10,000	535.89	537.53	539.17	540.82	542.46					

000.

Interest at 6 per cent.,—from 331 to 335 days. From \$1 to \$10,000.

	Dolls. Princ'l					Dolls. Princ'l					
	331 Days Int.	332 Days Int.	333 Days Int.	334 Days Int.	335 Days Int.	331 Days Int.	332 Days Int.	333 Days Int.	334 Days Int.	335 Days Int.	
1 c.	\$ .05	\$.05	\$.05	\$.05	\$.05	\$ .60	\$ 3.26	\$ 3.27	\$ 3.28	\$ 3.29	\$ 3.30
2	10	10	10	10	11	61	3.31	3.32	3.33	3.34	3.35
3	16	16	16	16	16	62	3.37	3.38	3.39	3.40	3.41
4	21	21	21	21	22	63	3.42	3.43	3.44	3.45	3.46
5	27	27	27	27	27	64	3.48	3.49	3.50	3.51	3.52
6	32	32	32	32	33	65	3.53	3.54	3.55	3.56	3.57
7	38	38	38	38	38	66	3.59	3.60	3.61	3.62	3.63
8	43	43	43	43	44	67	3.64	3.65	3.66	3.67	3.68
9	48	49	49	49	49	68	3.69	3.71	3.72	3.73	3.74
10	54	54	54	54	55	69	3.75	3.76	3.77	3.78	3.79
11	59	60	60	60	60	70	3.80	3.82	3.83	3.84	3.85
12	65	65	65	65	66	71	3.86	3.87	3.88	3.89	3.90
13	70	70	71	71	71	72	3.91	3.92	3.94	3.95	3.96
14	76	76	76	76	77	73	3.97	3.98	3.99	4.00	4.02
15	81	81	82	82	82	74	4.02	4.03	4.05	4.06	4.07
16	87	87	87	87	88	75	4.08	4.09	4.10	4.11	4.13
17	92	92	93	93	93	76	4.13	4.14	4.16	4.17	4.18
18	97	98	98	98	99	77	4.18	4.20	4.21	4.22	4.24
19	1.03	1.03	1.04	1.04	1.04	78	4.24	4.25	4.26	4.28	4.29
20	1.06	1.09	1.09	1.09	1.10	79	4.29	4.31	4.32	4.33	4.35
21	1.14	1.14	1.14	1.15	1.15	80	4.35	4.36	4.37	4.39	4.40
22	1.19	1.20	1.20	1.20	1.21	81	4.40	4.42	4.43	4.44	4.46
23	1.25	1.25	1.25	1.26	1.26	82	4.46	4.47	4.48	4.50	4.51
24	1.30	1.30	1.31	1.31	1.32	83	4.51	4.52	4.54	4.55	4.57
25	1.36	1.36	1.36	1.37	1.37	84	4.57	4.58	4.59	4.61	4.62
26	1.41	1.41	1.42	1.42	1.43	85	4.62	4.63	4.65	4.66	4.68
27	1.46	1.47	1.47	1.48	1.48	86	4.67	4.69	4.70	4.72	4.73
28	1.52	1.52	1.53	1.53	1.54	87	4.73	4.74	4.76	4.77	4.79
29	1.57	1.58	1.58	1.59	1.59	88	4.78	4.80	4.81	4.83	4.84
30	1.63	1.63	1.64	1.64	1.65	89	4.84	4.85	4.87	4.88	4.90
31	1.68	1.69	1.69	1.70	1.70	90	4.89	4.91	4.92	4.94	4.95
32	1.74	1.74	1.75	1.75	1.76	91	4.95	4.96	4.98	4.99	5.01
33	1.79	1.80	1.80	1.81	1.81	92	5.00	5.02	5.03	5.05	5.06
34	1.84	1.85	1.86	1.86	1.87	93	5.06	5.07	5.09	5.10	5.12
35	1.90	1.91	1.91	1.92	1.92	94	5.11	5.13	5.14	5.16	5.17
36	1.95	1.96	1.97	1.97	1.98	95	5.16	5.18	5.20	5.21	5.23
37	2.01	2.01	2.02	2.03	2.03	96	5.22	5.23	5.25	5.27	5.28
38	2.06	2.07	2.08	2.08	2.09	97	5.27	5.29	5.30	5.32	5.34
39	2.12	2.12	2.13	2.14	2.14	98	5.33	5.34	5.36	5.38	5.39
40	2.17	2.18	2.18	2.19	2.20	99	5.38	5.40	5.41	5.43	5.45
41	2.23	2.23	2.24	2.25	2.25	100	5.44	5.45	5.47	5.49	5.50
42	2.28	2.29	2.29	2.30	2.31	200	10.88	10.91	10.94	10.98	11.01
43	2.33	2.34	2.35	2.36	2.36	300	16.32	16.37	16.42	16.47	16.52
44	2.39	2.40	2.40	2.41	2.42	400	21.76	21.83	21.89	21.96	22.02
45	2.44	2.45	2.46	2.47	2.47	500	27.20	27.28	27.37	27.45	27.53
46	2.50	2.51	2.51	2.52	2.53	600	32.64	32.74	32.84	32.94	33.04
47	2.55	2.56	2.57	2.58	2.58	700	38.08	38.20	38.31	38.43	38.54
48	2.61	2.61	2.62	2.63	2.64	800	43.52	43.66	43.79	43.92	44.05
49	2.66	2.67	2.68	2.69	2.69	900	48.97	49.11	49.26	49.41	49.56
50	2.72	2.72	2.73	2.74	2.75	1,000	54.41	54.57	54.74	54.90	55.06
51	2.77	2.78	2.79	2.80	2.80	2,000	108.82	109.15	109.47	109.80	110.13
52	2.82	2.83	2.84	2.85	2.86	3,000	163.23	163.72	164.21	164.71	165.20
53	2.88	2.89	2.90	2.90	2.91	4,000	217.64	218.30	218.95	219.61	220.27
54	2.93	2.94	2.95	2.96	2.97	5,000	272.05	272.87	273.69	274.52	275.34
55	2.99	3.00	3.01	3.01	3.02	6,000	326.46	327.45	328.43	329.42	330.41
56	3.04	3.05	3.06	3.07	3.08	7,000	380.87	382.02	383.17	384.32	385.47
57	3.10	3.11	3.12	3.12	3.13	8,000	435.28	436.60	437.91	439.23	440.54
58	3.15	3.16	3.17	3.18	3.19	9,000	489.69	491.17	492.65	494.13	495.61
59	3.21	3.21	3.22	3.23	3.24	10,000	544.11	545.75	547.39	549.04	550.68

Interest at 6 per cent.,—from 336 to 340 days. From \$1 to \$10,000.

Dolls. Princ <sup>l</sup>	336	337	338	339	340	Dolls. Princ <sup>l</sup>	336	337	338	339	340	
	Days Int.	Days Int.	Days Int.	Days Int.	Days Int.		Days Int.	Days Int.	Days Int.	Days Int.	Days Int.	
	\$	c.	\$	c.	\$		\$	c.	\$	c.	\$	c.
1	05	05	05	05	05	60	3.31	3.32	3.33	3.34	3.35	
2	11	11	11	11	11	61	3.36	3.37	3.38	3.39	3.40	
3	16	16	16	16	16	62	3.42	3.43	3.44	3.45	3.46	
4	22	22	22	22	22	63	3.47	3.49	3.50	3.51	3.52	
5	27	27	27	27	27	64	3.53	3.54	3.55	3.56	3.57	
6	33	33	33	33	33	65	3.59	3.60	3.61	3.62	3.63	
7	38	38	38	39	39	66	3.64	3.65	3.66	3.67	3.68	
8	44	44	44	44	44	67	3.70	3.71	3.72	3.73	3.74	
9	49	49	50	50	50	68	3.75	3.76	3.77	3.78	3.80	
10	55	55	55	55	55	69	3.81	3.82	3.83	3.84	3.85	
11	60	60	61	61	61	70	3.86	3.87	3.88	3.90	3.91	
12	66	66	66	66	67	71	3.92	3.93	3.94	3.95	3.96	
13	71	72	72	72	72	72	3.97	3.98	4.00	4.01	4.02	
14	77	77	77	78	78	73	4.03	4.04	4.05	4.06	4.08	
15	82	83	83	83	83	74	4.08	4.09	4.11	4.12	4.13	
16	88	88	88	89	89	75	4.14	4.15	4.16	4.17	4.19	
17	93	94	94	94	95	76	4.19	4.21	4.22	4.23	4.24	
18	99	99	1.00	1.00	1.00	77	4.25	4.26	4.27	4.29	4.30	
19	1.04	1.05	1.05	1.05	1.06	78	4.30	4.32	4.33	4.34	4.35	
20	1.10	1.10	1.11	1.11	1.11	79	4.36	4.37	4.38	4.40	4.41	
21	1.15	1.16	1.16	1.17	1.17	80	4.41	4.43	4.44	4.46	4.47	
22	1.21	1.21	1.22	1.22	1.22	81	4.47	4.48	4.50	4.51	4.52	
23	1.27	1.27	1.27	1.28	1.28	82	4.52	4.54	4.55	4.56	4.58	
24	1.32	1.32	1.33	1.33	1.34	83	4.58	4.59	4.61	4.62	4.63	
25	1.38	1.38	1.38	1.39	1.39	84	4.63	4.65	4.66	4.68	4.69	
26	1.43	1.44	1.44	1.44	1.45	85	4.69	4.70	4.72	4.73	4.75	
27	1.49	1.49	1.50	1.50	1.50	86	4.75	4.76	4.77	4.79	4.80	
28	1.54	1.55	1.55	1.56	1.56	87	4.80	4.81	4.83	4.84	4.86	
29	1.60	1.60	1.61	1.61	1.62	88	4.86	4.87	4.88	4.90	4.91	
30	1.65	1.66	1.66	1.67	1.67	89	4.91	4.93	4.94	4.95	4.97	
31	1.71	1.71	1.72	1.72	1.73	90	4.97	4.98	5.00	5.01	5.03	
32	1.76	1.77	1.77	1.78	1.78	91	5.02	5.04	5.05	5.07	5.08	
33	1.82	1.82	1.83	1.83	1.84	92	5.08	5.09	5.11	5.12	5.14	
34	1.87	1.88	1.88	1.89	1.90	93	5.13	5.15	5.16	5.18	5.19	
35	1.93	1.93	1.94	1.95	1.95	94	5.19	5.20	5.22	5.23	5.25	
36	1.98	1.99	2.00	2.00	2.01	95	5.24	5.26	5.27	5.29	5.30	
37	2.04	2.04	2.05	2.06	2.06	96	5.30	5.31	5.33	5.34	5.36	
38	2.09	2.10	2.11	2.11	2.12	97	5.35	5.37	5.38	5.40	5.42	
39	2.15	2.16	2.16	2.17	2.17	98	5.41	5.42	5.44	5.46	5.47	
40	2.20	2.21	2.22	2.22	2.23	99	5.46	5.48	5.50	5.51	5.53	
41	2.26	2.27	2.27	2.28	2.29	100	5.52	5.53	5.55	5.57	5.58	
42	2.31	2.32	2.33	2.34	2.34	200	11.04	11.07	11.11	11.14	11.17	
43	2.37	2.38	2.38	2.39	2.40	300	16.57	16.61	16.66	16.71	16.76	
44	2.43	2.43	2.44	2.45	2.45	400	22.09	22.15	22.22	22.29	22.35	
45	2.48	2.49	2.50	2.50	2.51	500	27.61	27.69	27.78	27.86	27.94	
46	2.54	2.54	2.55	2.56	2.57	600	33.14	33.23	33.33	33.43	33.53	
47	2.59	2.60	2.61	2.61	2.62	700	38.66	38.77	38.89	39.00	39.12	
48	2.65	2.65	2.66	2.67	2.68	800	44.18	44.31	44.44	44.58	44.71	
49	2.70	2.71	2.72	2.73	2.73	900	49.71	49.85	50.00	50.15	50.30	
50	2.76	2.76	2.77	2.78	2.79	1,000	55.23	55.39	55.56	55.72	55.89	
51	2.81	2.82	2.83	2.84	2.85	2,000	110.46	110.79	111.12	111.45	111.78	
52	2.87	2.88	2.88	2.89	2.90	3,000	165.69	166.19	166.68	167.17	167.67	
53	2.92	2.93	2.94	2.95	2.96	4,000	220.93	221.58	222.24	222.90	223.56	
54	2.98	2.99	3.00	3.00	3.01	5,000	276.10	276.98	277.80	278.62	279.45	
55	3.03	3.04	3.05	3.06	3.07	6,000	331.39	332.38	333.37	334.35	335.34	
56	3.09	3.10	3.11	3.12	3.12	7,000	386.63	389.78	388.93	390.08	391.23	
57	3.14	3.15	3.16	3.17	3.18	8,000	441.86	443.17	444.49	445.80	447.12	
58	3.20	3.21	3.22	3.23	3.24	9,000	497.09	498.57	500.05	501.53	503.01	
59	3.25	3.26	3.27	3.28	3.29	10,000	552.32	553.97	555.61	557.26	558.90	

000.

Interest at 6 per cent.,—from 341 to 345 days. From \$1 to \$10,000.

	Dolls. Princ'l					Dolls. Princ'l					
	341 Days Int.	342 Days Int.	343 Days Int.	344 Days Int.	345 Days Int.	341 Days Int.	342 Days Int.	343 Days Int.	344 Days Int.	345 Days Int.	
c.											
3.35	1	05	05	05	05	60	3.36	3.37	3.38	3.39	3.40
3.40	2	11	11	11	11	61	3.41	3.42	3.43	3.44	3.45
3.46	3	16	16	16	16	62	3.47	3.48	3.49	3.50	3.51
3.52	4	22	22	22	22	63	3.53	3.54	3.55	3.56	3.57
3.57	5	28	28	28	28	64	3.58	3.59	3.60	3.61	3.62
3.63	6	33	33	33	33	65	3.64	3.65	3.66	3.67	3.68
3.68	7	39	39	39	39	66	3.69	3.71	3.72	3.73	3.74
3.74	8	44	44	44	45	67	3.75	3.76	3.77	3.78	3.79
3.80	9	50	50	50	50	68	3.81	3.82	3.83	3.84	3.85
3.85	10	56	56	56	56	69	3.86	3.87	3.89	3.90	3.91
3.91	11	61	61	62	62	70	3.92	3.93	3.94	3.95	3.96
3.96	12	67	67	67	67	71	3.97	3.99	4.00	4.01	4.02
4.02	13	72	73	73	73	72	4.03	4.04	4.05	4.07	4.08
4.08	14	78	78	78	79	73	4.09	4.10	4.11	4.12	4.14
4.13	15	84	84	84	85	74	4.14	4.16	4.17	4.18	4.19
4.19	16	89	89	90	90	75	4.20	4.21	4.22	4.24	4.25
4.24	17	95	95	95	96	76	4.26	4.27	4.28	4.29	4.31
4.30	18	1.00	1.01	1.01	1.01	1.02	4.31	4.32	4.34	4.35	4.36
4.35	19	1.06	1.06	1.07	1.07	1.07	4.37	4.38	4.39	4.41	4.42
4.41	20	1.12	1.12	1.12	1.13	1.13	4.42	4.44	4.45	4.46	4.48
4.47	21	1.17	1.18	1.18	1.18	1.19	80	4.48	4.49	4.51	4.52
4.52	22	1.23	1.23	1.24	1.24	1.24	81	4.54	4.55	4.56	4.58
4.58	23	1.28	1.28	1.29	1.30	1.30	82	4.59	4.60	4.62	4.63
4.63	24	1.34	1.34	1.35	1.35	1.36	83	4.65	4.66	4.67	4.69
4.69	25	1.40	1.40	1.40	1.41	1.41	84	4.70	4.72	4.73	4.75
4.75	26	1.45	1.46	1.46	1.47	1.47	85	4.76	4.77	4.79	4.80
4.80	27	1.51	1.51	1.52	1.52	1.53	86	4.82	4.83	4.84	4.86
4.86	28	1.56	1.57	1.57	1.58	1.58	87	4.87	4.89	4.90	4.91
4.91	29	1.62	1.63	1.63	1.63	1.64	88	4.93	4.94	4.96	4.97
4.97	30	1.68	1.68	1.69	1.69	1.70	89	4.98	5.00	5.01	5.03
5.03	31	1.73	1.74	1.74	1.75	1.75	90	5.04	5.05	5.07	5.08
5.08	32	1.79	1.79	1.80	1.80	1.81	91	5.10	5.11	5.13	5.14
5.14	33	1.84	1.85	1.86	1.86	1.87	92	5.15	5.17	5.18	5.20
5.19	34	1.90	1.91	1.91	1.92	1.92	93	5.21	5.22	5.24	5.25
5.25	35	1.96	1.96	1.97	1.97	1.98	94	5.26	5.28	5.30	5.31
5.30	36	2.01	2.02	2.02	2.03	2.04	95	5.32	5.34	5.35	5.37
5.36	37	2.07	2.08	2.08	2.09	2.09	96	5.38	5.39	5.41	5.42
5.42	38	2.13	2.13	2.14	2.14	2.15	97	5.43	5.45	5.46	5.48
5.47	39	2.18	2.19	2.19	2.20	2.21	98	5.49	5.50	5.52	5.54
5.53	40	2.24	2.24	2.25	2.26	2.26	99	5.54	5.56	5.58	5.59
5.58	41	2.29	2.30	2.31	2.31	2.32	100	5.60	5.62	5.63	5.65
5.64	42	2.35	2.36	2.36	2.37	2.38	200	11.21	11.24	11.27	11.31
5.76	43	2.41	2.41	2.42	2.43	2.43	300	16.81	16.86	16.91	16.96
5.85	44	2.46	2.47	2.48	2.48	2.49	400	22.42	22.48	22.55	22.61
5.94	45	2.52	2.52	2.53	2.54	2.55	500	28.02	28.11	28.19	28.27
6.03	46	2.57	2.58	2.59	2.60	2.60	600	33.64	33.73	33.83	33.92
6.12	47	2.63	2.64	2.65	2.65	2.66	700	39.23	39.35	39.46	39.58
6.21	48	2.69	2.69	2.70	2.71	2.72	800	44.84	44.97	45.10	45.23
6.30	49	2.74	2.76	2.76	2.77	2.77	900	50.44	50.59	50.74	50.89
6.39	50	2.80	2.81	2.81	2.82	2.83	1,000	56.05	56.21	56.38	56.54
6.48	51	2.85	2.86	2.87	2.88	2.89	2,000	112.11	112.43	112.76	113.09
6.57	52	2.91	2.92	2.93	2.94	2.94	3,000	168.16	168.65	169.15	169.64
6.66	53	2.97	2.97	2.98	2.99	3.00	4,000	224.21	224.87	225.53	226.19
6.75	54	3.02	3.03	3.04	3.05	3.06	5,000	280.27	281.09	281.91	282.74
6.84	55	3.08	3.09	3.10	3.11	3.11	6,000	336.32	337.31	338.30	339.28
6.93	56	3.13	3.14	3.15	3.16	3.17	7,000	392.38	393.53	394.68	395.83
7.02	57	3.19	3.20	3.21	3.22	3.23	8,000	448.43	449.75	451.06	452.38
7.11	58	3.25	3.26	3.27	3.27	3.28	9,000	504.49	505.97	507.45	508.93
7.20	59	3.30	3.31	3.32	3.33	3.34	10,000	560.54	562.19	563.83	565.47



Interest at 6 per cent.,—from 346 to 350 days. From \$1 to \$10,000.

Dolls. Princ <sup>l</sup>	346 Days Int.		347 Days Int.		348 Days Int.		349 Days Int.		350 Days Int.		Dolls. Princ <sup>l</sup>	346 Days Int.		347 Days Int.		348 Days Int.		349 Days Int.		350 Days Int.	
	\$	c.	\$	c.	\$	c.	\$	c.	\$	c.		\$	c.	\$	c.	\$	c.	\$	c.	\$	c.
1	05	05	05	05	05	05	60	3.41	3.42	3.43	3.44	3.45									
2	11	11	11	11	11	11	61	3.46	3.47	3.48	3.49	3.50									
3	17	17	17	17	17	17	62	3.52	3.53	3.54	3.55	3.56									
4	22	22	22	22	22	23	63	3.58	3.59	3.60	3.61	3.62									
5	28	28	28	28	28	28	64	3.64	3.65	3.66	3.67	3.68									
6	34	34	34	34	34	34	65	3.69	3.70	3.71	3.72	3.73									
7	39	39	40	40	40	40	66	3.75	3.76	3.77	3.78	3.79									
8	45	45	45	45	46	46	67	3.81	3.82	3.83	3.84	3.85									
9	51	51	51	51	51	51	68	3.86	3.87	3.88	3.89	3.91									
10	56	57	57	57	57	57	69	3.92	3.93	3.94	3.95	3.96									
11	62	62	62	63	63	63	70	3.98	3.99	4.00	4.01	4.02									
12	68	68	68	68	69	69	71	4.03	4.04	4.06	4.07	4.08									
13	73	74	74	74	74	74	72	4.09	4.10	4.11	4.13	4.14									
14	79	79	80	80	80	80	73	4.15	4.16	4.17	4.18	4.20									
15	85	85	85	86	86	86	74	4.20	4.22	4.23	4.24	4.25									
16	91	91	91	91	92	92	75	4.26	4.27	4.29	4.30	4.31									
17	96	96	97	97	97	97	76	4.32	4.33	4.34	4.36	4.37									
18	1.02	1.02	1.02	1.02	1.03	1.03	77	4.37	4.39	4.40	4.41	4.43									
19	1.08	1.08	1.08	1.09	1.09	1.09	78	4.43	4.44	4.46	4.47	4.48									
20	1.13	1.14	1.14	1.14	1.15	1.15	79	4.49	4.50	4.51	4.53	4.54									
21	1.19	1.19	1.20	1.20	1.20	1.20	80	4.55	4.56	4.57	4.58	4.60									
22	1.25	1.25	1.25	1.26	1.26	1.26	81	4.60	4.62	4.63	4.64	4.66									
23	1.30	1.31	1.31	1.31	1.32	1.32	82	4.66	4.67	4.69	4.70	4.71									
24	1.36	1.36	1.37	1.37	1.38	1.38	83	4.72	4.73	4.74	4.76	4.77									
25	1.42	1.42	1.43	1.43	1.43	1.43	84	4.77	4.79	4.80	4.81	4.83									
26	1.47	1.48	1.48	1.49	1.49	1.49	85	4.83	4.84	4.86	4.87	4.89									
27	1.53	1.54	1.54	1.54	1.55	1.55	86	4.89	4.90	4.91	4.93	4.94									
28	1.59	1.59	1.60	1.60	1.61	1.61	87	4.94	4.96	4.97	4.99	5.00									
29	1.64	1.65	1.65	1.66	1.66	1.66	88	5.00	5.01	5.03	5.04	5.06									
30	1.70	1.71	1.71	1.72	1.72	1.72	89	5.06	5.07	5.09	5.10	5.12									
31	1.76	1.76	1.77	1.77	1.78	1.78	90	5.11	5.13	5.14	5.16	5.17									
32	1.82	1.82	1.83	1.83	1.84	1.84	91	5.17	5.19	5.20	5.22	5.23									
33	1.87	1.88	1.88	1.89	1.89	1.89	92	5.23	5.24	5.26	5.27	5.29									
34	1.93	1.93	1.94	1.95	1.95	1.95	93	5.28	5.30	5.32	5.33	5.35									
35	1.99	1.99	2.00	2.00	2.01	2.01	94	5.34	5.36	5.37	5.39	5.40									
36	2.04	2.05	2.05	2.06	2.07	2.07	95	5.40	5.41	5.43	5.45	5.46									
37	2.10	2.11	2.11	2.12	2.12	2.12	96	5.46	5.47	5.49	5.50	5.52									
38	2.16	2.16	2.17	2.18	2.18	2.18	97	5.51	5.53	5.54	5.56	5.58									
39	2.21	2.22	2.23	2.23	2.24	2.24	98	5.57	5.59	5.60	5.62	5.63									
40	2.27	2.28	2.28	2.29	2.30	2.30	99	5.63	5.64	5.66	5.67	5.69									
41	2.33	2.33	2.34	2.35	2.35	2.35	100	5.68	5.70	5.72	5.73	5.75									
42	2.38	2.39	2.40	2.40	2.41	2.41	200	11.37	11.40	11.44	11.47	11.50									
43	2.44	2.45	2.45	2.46	2.47	2.47	300	17.06	17.11	17.16	17.21	17.26									
44	2.50	2.50	2.51	2.52	2.53	2.53	400	22.75	22.81	22.88	22.94	23.01									
45	2.55	2.56	2.57	2.58	2.58	2.58	500	28.43	28.52	28.60	28.68	28.76									
46	2.61	2.62	2.63	2.63	2.64	2.64	600	34.12	34.22	34.32	34.42	34.52									
47	2.67	2.68	2.68	2.69	2.70	2.70	700	39.81	39.92	40.04	40.15	40.27									
48	2.73	2.73	2.74	2.75	2.76	2.76	800	45.50	45.63	45.76	45.89	46.02									
49	2.78	2.79	2.80	2.81	2.81	2.81	900	51.18	51.33	51.48	51.63	51.78									
50	2.84	2.85	2.86	2.86	2.87	2.87	1,000	56.87	57.04	57.20	57.37	57.53									
51	2.90	2.90	2.91	2.92	2.93	2.93	2,000	113.75	114.08	114.41	114.74	115.06									
52	2.95	2.96	2.97	2.98	2.99	2.99	3,000	170.63	171.12	171.61	172.11	172.60									
53	3.01	3.02	3.03	3.04	3.04	3.04	4,000	227.50	228.16	228.82	229.47	230.13									
54	3.07	3.08	3.08	3.09	3.10	3.10	5,000	284.38	285.20	286.02	286.84	287.67									
55	3.12	3.13	3.14	3.15	3.16	3.16	6,000	341.26	342.24	343.23	344.21	345.20									
56	3.18	3.19	3.20	3.21	3.22	3.22	7,000	398.13	399.28	400.43	401.58	402.74									
57	3.24	3.25	3.26	3.27	3.27	3.27	8,000	455.01	456.32	457.64	458.95	460.27									
58	3.29	3.30	3.31	3.32	3.33	3.33	9,000	511.89	513.37	514.84	516.32	517.80									
59	3.35	3.36	3.37	3.38	3.39	3.39	10,000	568.76	570.41	572.05	573.69	575.34									

0.00.

Interest at 6 per cent.,—from 351 to 355 days. From \$1 to \$10,000.

Doll. Days Int.	351 Days Int.	352 Days Int.	353 Days Int.	354 Days Int.	355 Days Int.	Doll. Days Int.	351 Days Int.	352 Days Int.	353 Days Int.	354 Days Int.	355 Days Int.	
												Princ'l
	\$	c.	¢	¢	¢		\$	c.	¢	¢	¢	
3.45	1	05	05	05	05	05	60	3.46	3.47	3.48	3.49	3.50
3.50	2	11	11	11	11	11	61	3.51	3.52	3.53	3.54	3.55
3.56	3	17	17	17	17	17	62	3.57	3.58	3.59	3.60	3.61
3.62	4	23	23	23	23	23	63	3.65	3.64	3.65	3.66	3.67
3.68	5	28	28	29	29	29	64	3.69	3.70	3.71	3.72	3.73
3.73	6	34	34	34	34	35	65	3.75	3.76	3.77	3.78	3.79
3.79	7	40	40	40	40	40	66	3.80	3.81	3.82	3.84	3.85
3.85	8	46	46	46	46	46	67	3.86	3.87	3.88	3.89	3.90
3.91	9	51	52	52	52	52	68	3.92	3.93	3.94	3.95	3.96
3.96	10	57	57	58	58	58	69	3.98	3.99	4.00	4.01	4.02
4.02	11	63	63	63	64	64	70	4.03	4.05	4.06	4.07	4.08
4.08	12	69	69	69	69	70	71	4.09	4.10	4.11	4.13	4.14
4.14	13	75	75	75	75	75	72	4.15	4.16	4.17	4.18	4.20
4.20	14	80	81	81	81	81	73	4.21	4.22	4.23	4.24	4.26
4.25	15	86	86	87	87	87	74	4.26	4.28	4.29	4.30	4.31
4.31	16	92	92	92	93	93	75	4.32	4.33	4.35	4.36	4.37
4.37	17	98	98	98	98	99	76	4.38	4.39	4.41	4.42	4.43
4.43	18	1.03	1.04	1.04	1.04	1.05	77	4.44	4.45	4.46	4.48	4.49
4.48	19	1.09	1.09	1.10	1.10	1.10	78	4.50	4.51	4.52	4.53	4.55
4.54	20	1.15	1.15	1.16	1.16	1.16	79	4.55	4.57	4.58	4.59	4.61
4.60	21	1.21	1.21	1.21	1.22	1.22	80	4.61	4.62	4.64	4.65	4.66
4.66	22	1.26	1.27	1.27	1.28	1.28	81	4.67	4.68	4.70	4.71	4.72
4.71	23	1.32	1.33	1.33	1.33	1.34	82	4.73	4.74	4.75	4.77	4.78
4.77	24	1.38	1.38	1.39	1.39	1.40	83	4.78	4.80	4.81	4.82	4.84
4.83	25	1.44	1.44	1.45	1.45	1.45	84	4.84	4.86	4.87	4.88	4.90
4.89	26	1.50	1.50	1.50	1.51	1.51	85	4.90	4.91	4.93	4.94	4.96
4.94	27	1.55	1.56	1.56	1.57	1.57	86	4.96	4.97	4.99	5.00	5.01
5.00	28	1.61	1.62	1.62	1.62	1.63	87	5.01	5.03	5.04	5.06	5.07
5.06	29	1.67	1.67	1.68	1.68	1.69	88	5.07	5.09	5.10	5.12	5.13
5.12	30	1.73	1.73	1.74	1.74	1.75	89	5.13	5.14	5.16	5.17	5.19
5.17	31	1.78	1.79	1.79	1.80	1.80	90	5.19	5.20	5.22	5.23	5.25
5.23	32	1.84	1.85	1.85	1.86	1.86	91	5.25	5.26	5.28	5.29	5.31
5.29	33	1.90	1.90	1.91	1.92	1.92	92	5.30	5.32	5.33	5.35	5.36
5.35	34	1.96	1.96	1.97	1.97	1.98	93	5.36	5.38	5.39	5.41	5.42
5.40	35	2.01	2.02	2.03	2.03	2.04	94	5.42	5.43	5.45	5.47	5.48
5.46	36	2.07	2.08	2.08	2.09	2.10	95	5.48	5.49	5.51	5.52	5.54
5.52	37	2.15	2.14	2.14	2.15	2.15	96	5.53	5.55	5.57	5.58	5.60
5.58	38	2.19	2.19	2.20	2.21	2.21	97	5.59	5.61	5.62	5.64	5.66
5.63	39	2.25	2.25	2.26	2.26	2.27	98	5.65	5.67	5.68	5.70	5.71
5.69	40	2.30	2.31	2.32	2.32	2.33	99	5.71	5.72	5.74	5.76	5.77
5.75	41	2.36	2.37	2.37	2.38	2.39	100	5.76	5.78	5.80	5.81	5.83
5.80	42	2.42	2.43	2.43	2.44	2.45	200	11.54	11.57	11.60	11.63	11.67
5.86	43	2.48	2.48	2.49	2.50	2.50	300	17.31	17.35	17.40	17.45	17.50
5.92	44	2.53	2.54	2.55	2.56	2.56	400	23.07	23.14	23.21	23.27	23.34
5.98	45	2.59	2.60	2.61	2.61	2.62	500	28.84	28.93	29.01	29.09	29.17
6.04	46	2.65	2.66	2.66	2.67	2.68	600	34.61	34.71	34.81	34.91	35.01
6.10	47	2.71	2.71	2.72	2.73	2.74	700	40.38	40.50	40.61	40.73	40.84
6.16	48	2.76	2.77	2.78	2.79	2.80	800	46.15	46.29	46.42	46.55	46.68
6.22	49	2.82	2.83	2.84	2.85	2.85	900	51.92	52.07	52.22	52.37	52.52
6.28	50	2.88	2.89	2.90	2.90	2.91	1,000	57.69	57.86	58.02	58.19	58.35
6.34	51	2.94	2.95	2.95	2.96	2.97	2,000	115.39	115.72	116.05	116.38	116.71
6.40	52	3.00	3.00	3.01	3.02	3.03	3,000	173.09	173.58	174.08	174.57	175.06
6.46	53	3.05	3.06	3.07	3.08	3.09	4,000	230.79	231.45	232.11	232.76	233.42
6.52	54	3.11	3.12	3.13	3.14	3.15	5,000	288.49	289.31	290.13	290.95	291.78
6.58	55	3.17	3.18	3.19	3.20	3.20	6,000	346.19	347.17	348.16	349.15	350.13
6.64	56	3.23	3.24	3.24	3.25	3.26	7,000	403.89	405.04	406.19	407.34	408.49
6.70	57	3.28	3.29	3.30	3.31	3.32	8,000	461.58	462.90	464.21	465.53	466.84
6.76	58	3.34	3.35	3.36	3.37	3.38	9,000	519.28	520.76	522.24	523.72	525.20
6.82	59	3.40	3.41	3.42	3.43	3.44	10,000	576.98	578.63	580.27	581.91	583.56

Interest at 6 per cent.,—from 356 to 360 days. From \$1 to \$10,000.

Dolls. Princ'l	356 Days Int.		357 Days Int.		358 Days Int.		359 Days Int.		360 Days Int.		Dolls. Princ'l	356 Days Int.		357 Days Int.		358 Days Int.		359 Days Int.		360 Days Int.	
	\$	c.	\$	c.	\$	c.	\$	c.	\$	c.		\$	c.	\$	c.	\$	c.	\$	c.	\$	c.
1	05	05	05	05	05	05	60	3.51	3.52	3.53	3.54	3.55									
2	11	11	11	11	11	11	61	3.56	3.57	3.58	3.59	3.60									
3	17	17	17	17	17	17	62	3.62	3.63	3.64	3.65	3.66									
4	23	23	23	23	23	23	63	3.68	3.69	3.70	3.71	3.72									
5	29	29	29	29	29	29	64	3.74	3.75	3.76	3.77	3.78									
6	35	35	35	35	35	35	65	3.80	3.81	3.82	3.83	3.84									
7	40	41	41	41	41	41	66	3.86	3.87	3.88	3.89	3.90									
8	46	46	47	47	47	47	67	3.92	3.93	3.94	3.95	3.96									
9	52	52	52	53	53	53	68	3.97	3.99	4.00	4.01	4.02									
10	58	58	58	59	59	59	69	4.03	4.04	4.06	4.07	4.08									
11	64	64	64	64	65	65	70	4.09	4.10	4.11	4.13	4.14									
12	70	70	70	70	71	71	71	4.15	4.16	4.17	4.18	4.20									
13	76	76	76	76	76	76	72	4.21	4.22	4.23	4.24	4.26									
14	82	81	82	82	82	82	73	4.27	4.28	4.29	4.30	4.32									
15	87	88	88	88	88	88	74	4.33	4.34	4.35	4.36	4.37									
16	93	93	94	94	94	94	75	4.38	4.40	4.41	4.42	4.43									
17	99	99	1.00	1.00	1.00	1.00	76	4.44	4.46	4.47	4.48	4.49									
18	1.05	1.05	1.05	1.06	1.06	1.06	77	4.50	4.51	4.53	4.54	4.55									
19	1.11	1.11	1.11	1.12	1.12	1.12	78	4.56	4.57	4.59	4.60	4.61									
20	1.17	1.17	1.17	1.18	1.18	1.18	79	4.62	4.63	4.64	4.66	4.67									
21	1.22	1.23	1.23	1.23	1.24	1.24	80	4.68	4.69	4.70	4.72	4.73									
22	1.28	1.29	1.29	1.29	1.30	1.30	81	4.74	4.75	4.76	4.78	4.79									
23	1.34	1.34	1.35	1.35	1.36	1.36	82	4.79	4.81	4.82	4.83	4.85									
24	1.40	1.40	1.41	1.41	1.42	1.42	83	4.85	4.87	4.88	4.89	4.91									
25	1.46	1.46	1.47	1.47	1.47	1.47	84	4.91	4.92	4.94	4.95	4.97									
26	1.52	1.52	1.53	1.53	1.53	1.53	85	4.97	4.98	5.00	5.01	5.03									
27	1.58	1.58	1.58	1.59	1.59	1.59	86	5.03	5.04	5.06	5.07	5.08									
28	1.63	1.64	1.64	1.65	1.65	1.65	87	5.09	5.10	5.11	5.13	5.14									
29	1.69	1.70	1.70	1.71	1.71	1.71	88	5.14	5.16	5.17	5.19	5.20									
30	1.75	1.76	1.76	1.77	1.77	1.77	89	5.20	5.22	5.23	5.25	5.26									
31	1.81	1.81	1.82	1.82	1.83	1.83	90	5.26	5.28	5.29	5.31	5.32									
32	1.87	1.87	1.88	1.88	1.89	1.89	91	5.32	5.34	5.35	5.37	5.38									
33	1.93	1.93	1.94	1.94	1.95	1.95	92	5.38	5.39	5.41	5.42	5.44									
34	1.98	1.99	2.00	2.00	2.01	2.01	93	5.44	5.45	5.47	5.48	5.50									
35	2.04	2.05	2.05	2.06	2.07	2.07	94	5.50	5.51	5.53	5.4	5.56									
36	2.10	2.11	2.11	2.12	2.13	2.13	95	5.55	5.57	5.59	5.60	5.62									
37	2.16	2.17	2.17	2.18	2.18	2.18	96	5.61	5.63	5.64	5.66	5.68									
38	2.22	2.23	2.23	2.24	2.24	2.24	97	5.67	5.69	5.70	5.72	5.74									
39	2.28	2.28	2.29	2.30	2.30	2.30	98	5.73	5.75	5.76	5.78	5.79									
40	2.34	2.34	2.35	2.36	2.36	2.36	99	5.79	5.80	5.82	5.84	5.85									
41	2.39	2.40	2.41	2.41	2.42	2.42	100	5.85	5.86	5.88	5.90	5.91									
42	2.46	2.46	2.47	2.47	2.48	2.48	200	11.70	11.73	11.77	11.80	11.83									
43	2.51	2.52	2.53	2.53	2.54	2.54	300	17.55	17.60	17.65	17.70	17.75									
44	2.57	2.58	2.58	2.59	2.60	2.60	400	23.40	23.47	23.54	23.60	23.67									
45	2.63	2.64	2.64	2.65	2.66	2.66	500	29.26	29.34	29.42	29.50	29.58									
46	2.69	2.69	2.70	2.71	2.72	2.72	600	35.11	35.21	35.31	35.40	35.50									
47	2.75	2.75	2.76	2.77	2.78	2.78	700	40.96	41.07	41.19	41.31	41.42									
48	2.80	2.81	2.82	2.83	2.84	2.84	800	46.81	46.94	47.07	47.21	47.34									
49	2.86	2.87	2.88	2.89	2.89	2.89	900	52.66	52.81	52.96	53.11	53.26									
50	2.92	2.93	2.94	2.95	2.95	2.95	1,000	58.52	58.68	58.84	59.01	59.17									
51	2.98	2.99	3.00	3.00	3.01	3.01	2,000	117.04	117.37	117.69	118.02	118.35									
52	3.04	3.05	3.06	3.06	3.07	3.07	3,000	175.56	176.05	176.54	177.04	177.53									
53	3.10	3.11	3.11	3.12	3.13	3.13	4,000	234.08	234.74	235.39	236.05	236.71									
54	3.16	3.16	3.17	3.18	3.19	3.19	5,000	292.60	293.42	294.24	295.06	295.89									
55	3.21	3.22	3.23	3.24	3.25	3.25	6,000	351.12	352.11	353.09	354.08	355.06									
56	3.27	3.28	3.29	3.30	3.31	3.31	7,000	409.64	410.79	411.94	413.09	414.24									
57	3.33	3.34	3.35	3.36	3.37	3.37	8,000	468.16	469.47	470.79	472.11	473.42									
58	3.39	3.40	3.41	3.42	3.43	3.43	9,000	526.68	528.16	529.64	531.12	532.60									
59	3.45	3.46	3.47	3.48	3.49	3.49	10,000	585.20	586.84	588.49	590.14	591.78									

000.

Interest at 6 per cent.,—from 361 to 365 days. From \$1 to \$10,000.

\$ c.	Dolls. Princ'l					Dolls. Princ'l					
	361 Days Int.	362 Days Int.	363 Days Int.	364 Days Int.	365 Days Int.	361 Days Int.	362 Days Int.	363 Days Int.	364 Days Int.	365 Days Int.	
3.55	05	05	05	05	06	60	3.56	3.57	3.58	3.59	3.60
3.60	11	11	11	11	12	61	3.61	3.62	3.63	3.64	3.66
3.66	17	17	17	17	18	62	3.67	3.68	3.69	3.70	3.72
3.72	23	23	23	23	24	63	3.73	3.74	3.75	3.76	3.78
3.78	29	29	29	29	30	64	3.79	3.80	3.81	3.82	3.84
3.84	35	35	35	35	36	65	3.85	3.86	3.87	3.88	3.90
3.90	41	41	41	41	42	66	3.91	3.92	3.93	3.94	3.96
3.96	47	47	47	47	48	67	3.97	3.98	3.99	4.00	4.02
4.02	53	53	53	53	54	68	4.03	4.04	4.05	4.06	4.08
4.08	59	59	59	59	60	69	4.09	4.10	4.11	4.12	4.14
4.14	65	65	65	65	66	70	4.15	4.16	4.17	4.18	4.20
4.20	71	71	71	71	72	71	4.21	4.22	4.23	4.24	4.26
4.26	77	77	77	77	78	72	4.27	4.28	4.29	4.30	4.32
4.32	83	83	83	83	84	73	4.33	4.34	4.35	4.36	4.38
4.37	89	89	89	89	90	74	4.39	4.40	4.41	4.42	4.44
4.43	94	95	95	95	96	75	4.45	4.46	4.47	4.48	4.50
4.49	1.00	1.01	1.01	1.01	1.02	76	4.51	4.52	4.53	4.54	4.56
4.55	1.06	1.07	1.07	1.07	1.08	77	4.56	4.58	4.59	4.60	4.62
4.61	1.12	1.13	1.13	1.13	1.14	78	4.62	4.64	4.65	4.66	4.68
4.67	1.18	1.19	1.19	1.19	1.20	79	4.68	4.70	4.71	4.72	4.74
4.73	1.24	1.24	1.25	1.25	1.26	80	4.74	4.76	4.77	4.78	4.80
4.79	1.30	1.30	1.31	1.31	1.32	81	4.80	4.82	4.83	4.84	4.86
4.85	1.36	1.36	1.37	1.37	1.38	82	4.86	4.87	4.89	4.90	4.92
4.91	1.42	1.42	1.43	1.43	1.44	83	4.92	4.93	4.95	4.96	4.98
4.97	1.48	1.48	1.49	1.49	1.50	84	4.98	4.99	5.01	5.02	5.04
5.03	1.54	1.54	1.55	1.55	1.56	85	5.04	5.05	5.07	5.08	5.10
5.08	1.60	1.60	1.61	1.61	1.62	86	5.10	5.11	5.13	5.14	5.16
5.14	1.66	1.66	1.67	1.67	1.68	87	5.16	5.17	5.19	5.20	5.22
5.20	1.72	1.72	1.73	1.73	1.74	88	5.22	5.23	5.25	5.26	5.28
5.26	1.78	1.78	1.79	1.79	1.80	89	5.28	5.29	5.31	5.32	5.34
5.32	1.83	1.84	1.84	1.85	1.86	90	5.34	5.35	5.37	5.38	5.40
5.38	1.89	1.90	1.90	1.91	1.92	91	5.40	5.41	5.43	5.44	5.46
5.44	1.95	1.96	1.96	1.97	1.98	92	5.45	5.47	5.48	5.50	5.52
5.50	2.01	2.02	2.02	2.03	2.04	93	5.51	5.53	5.54	5.56	5.58
5.56	2.07	2.08	2.08	2.09	2.10	94	5.57	5.59	5.60	5.62	5.64
5.62	2.13	2.14	2.14	2.15	2.16	95	5.63	5.65	5.66	5.68	5.70
5.68	2.19	2.20	2.20	2.21	2.22	96	5.69	5.71	5.72	5.74	5.76
5.74	2.25	2.26	2.26	2.27	2.28	97	5.75	5.77	5.78	5.80	5.82
5.79	2.31	2.32	2.32	2.33	2.34	98	5.81	5.83	5.84	5.86	5.88
5.85	2.37	2.38	2.38	2.39	2.40	99	5.87	5.89	5.90	5.92	5.94
5.91	2.43	2.43	2.44	2.45	2.46	100	5.93	5.95	5.96	5.98	6.00
11.83	2.49	2.49	2.50	2.51	2.52	200	11.86	11.90	11.93	11.96	12.00
17.75	2.55	2.55	2.56	2.57	2.58	300	17.80	17.85	17.90	17.95	18.00
23.67	2.61	2.61	2.62	2.63	2.64	400	23.73	23.80	23.86	23.93	24.00
29.58	2.67	2.67	2.68	2.69	2.70	500	29.67	29.75	29.83	29.91	30.00
35.50	2.72	2.73	2.74	2.75	2.76	600	35.60	35.70	35.80	35.90	36.00
41.42	2.78	2.79	2.80	2.81	2.82	700	41.54	41.65	41.77	41.88	42.00
47.34	2.84	2.85	2.86	2.87	2.88	800	47.47	47.60	47.73	47.86	48.00
53.26	2.90	2.91	2.92	2.93	2.94	900	53.40	53.55	53.70	53.85	54.00
59.17	2.96	2.97	2.98	2.99	3.00	1,000	59.34	59.50	59.67	59.83	60.00
118.35	3.02	3.03	3.04	3.05	3.06	2,000	118.68	119.01	119.34	119.67	120.00
177.53	3.08	3.09	3.10	3.11	3.12	3,000	178.02	178.52	179.01	179.50	180.00
236.71	3.14	3.15	3.16	3.17	3.18	4,000	237.37	238.02	238.68	239.34	240.00
295.89	3.20	3.21	3.22	3.23	3.24	5,000	296.71	297.53	298.35	299.17	300.00
355.06	3.26	3.27	3.28	3.29	3.30	6,000	356.05	357.04	358.02	359.01	360.00
414.24	3.32	3.33	3.34	3.35	3.36	7,000	415.39	416.54	417.69	418.84	420.00
473.42	3.38	3.39	3.40	3.41	3.42	8,000	474.74	476.05	477.37	478.68	480.00
532.60	3.44	3.45	3.46	3.47	3.48	9,000	534.08	535.56	537.04	538.52	540.00
591.78	3.50	3.51	3.52	3.53	3.54	10,000	593.42	595.06	596.71	598.35	600.00

Interest at 6 per cent.,—from 1 to 4 Months. From \$1 to \$10,000.

Dolls. Princl	1		2		3		4		Dolls. Princl	1		2		3		4	
	Month's Int.	Month's Int.	Month's Int.	Month's Int.	Month's Int.	Month's Int.	Month's Int.	Month's Int.		Month's Int.	Month's Int.	Month's Int.	Month's Int.	Month's Int.	Month's Int.	Month's Int.	Month's Int.
	c.	c.	c.	c.	\$	c.			\$	c.	\$	c.	\$	c.	\$	c.	
1	00	01	01	02		02	60	30	60	90	1.20						
2	01	02	03	04		04	61	30	61	91	1.23						
3	01	03	04	06		06	62	31	62	93	1.24						
4	02	04	06	08		08	63	31	63	94	1.26						
5	02	05	07	10		10	64	32	64	96	1.28						
6	03	06	09	12		12	65	32	65	97	1.30						
7	03	07	10	14		14	66	33	66	99	1.32						
8	04	08	12	16		16	67	33	67	1.00	1.34						
9	04	09	13	18		18	68	34	68	1.02	1.36						
10	05	10	15	20		20	69	34	69	1.03	1.38						
11	05	11	16	22		22	70	35	70	1.05	1.40						
12	06	12	18	24		24	71	35	71	1.06	1.42						
13	06	13	19	26		26	72	36	72	1.08	1.44						
14	07	14	21	28		28	73	36	73	1.09	1.46						
15	07	15	22	30		30	74	37	74	1.11	1.48						
16	08	16	24	32		32	75	37	75	1.12	1.50						
17	08	17	25	34		34	76	38	76	1.14	1.52						
18	09	18	27	36		36	77	38	77	1.15	1.54						
19	09	19	28	38		38	78	39	78	1.17	1.56						
20	10	20	30	40		40	79	39	79	1.18	1.58						
21	10	21	31	42		42	80	40	80	1.20	1.60						
22	11	22	33	44		44	81	40	81	1.21	1.62						
23	11	23	34	46		46	82	41	82	1.23	1.64						
24	12	24	36	48		48	83	41	83	1.24	1.66						
25	12	25	37	50		50	84	42	84	1.26	1.68						
26	13	26	39	52		52	85	42	85	1.27	1.70						
27	13	27	40	54		54	86	43	86	1.29	1.72						
28	14	28	42	56		56	87	43	87	1.30	1.74						
29	14	29	43	58		58	88	44	88	1.32	1.76						
30	15	30	45	60		60	89	44	89	1.33	1.78						
31	15	31	46	62		62	90	45	90	1.35	1.80						
32	16	32	48	64		64	91	45	91	1.36	1.82						
33	16	33	49	66		66	92	46	92	1.38	1.84						
34	17	34	51	68		68	93	46	93	1.39	1.86						
35	17	35	52	70		70	94	47	94	1.41	1.88						
36	18	36	54	72		72	95	47	95	1.42	1.90						
37	18	37	55	74		74	96	48	96	1.44	1.92						
38	19	38	57	76		76	97	48	97	1.45	1.94						
39	19	39	58	78		78	98	49	98	1.47	1.96						
40	20	40	60	80		80	99	49	99	1.48	1.98						
41	20	41	61	82		82	100	50	1.00	1.50	2.00						
42	21	42	63	84		84	200	1.00	2.00	3.00	4.00						
43	21	43	64	86		86	300	1.50	3.00	4.50	6.00						
44	22	44	66	88		88	400	2.00	4.00	6.00	8.00						
45	22	45	67	90		90	500	2.50	5.00	7.50	10.00						
46	23	46	69	92		92	600	3.00	6.00	9.00	12.00						
47	23	47	70	94		94	700	3.50	7.00	10.50	14.00						
48	24	48	72	96		96	800	4.00	8.00	12.00	16.00						
49	24	49	73	98		98	900	4.50	9.00	13.50	18.00						
50	25	50	75	1.00		1,000	5.00	5.00	10.00	15.00	20.00						
51	25	51	76	1.02		2,000	10.00	10.00	20.00	30.00	40.00						
52	26	52	78	1.04		3,000	15.00	15.00	30.00	45.00	60.00						
53	26	53	79	1.06		4,000	20.00	20.00	40.00	60.00	80.00						
54	27	54	81	1.08		5,000	25.00	25.00	50.00	75.00	100.00						
55	27	55	82	1.10		6,000	30.00	30.00	60.00	90.00	120.00						
56	28	56	84	1.12		7,000	35.00	35.00	70.00	105.00	140.00						
57	28	57	85	1.14		8,000	40.00	40.00	80.00	120.00	160.00						
58	29	58	87	1.16		9,000	45.00	45.00	90.00	135.00	180.00						
59	29	59	88	1.18		10,000	50.00	50.00	100.00	150.00	200.00						

000.

Interest at 6 per cent.,—from 5 to 8 Months. From \$1 to \$10,000.

4 Months' Int.	Dolls. Princ'l				Dolls. Princ'l				
	5 Months' Int.	6 Months' Int.	7 Months' Int.	8 Months' Int.	5 Months' Int.	6 Months' Int.	7 Months' Int.	8 Months' Int.	
\$ c.	\$ c.	\$ c.	\$ c.	\$ c.	\$ c.	\$ c.	\$ c.	\$ c.	
1.20	02	03	03	04	60	1.50	1.80	2.10	2.40
1.22	05	06	07	08	61	1.52	1.83	2.13	2.44
1.24	07	09	10	12	62	1.55	1.86	2.17	2.48
1.26	10	12	14	16	63	1.57	1.89	2.20	2.52
1.28	12	15	17	20	64	1.60	1.92	2.24	2.56
1.30	15	18	21	24	65	1.62	1.95	2.27	2.60
1.32	17	21	24	28	66	1.65	1.98	2.31	2.64
1.34	20	24	28	32	67	1.67	2.01	2.34	2.68
1.36	22	27	31	36	68	1.70	2.04	2.38	2.72
1.38	25	30	35	40	69	1.72	2.07	2.41	2.76
1.40	27	33	38	44	70	1.75	2.10	2.45	2.80
1.42	30	36	42	48	71	1.77	2.13	2.48	2.84
1.44	32	39	45	52	72	1.80	2.16	2.52	2.88
1.46	35	42	49	56	73	1.82	2.19	2.55	2.92
1.48	37	45	52	60	74	1.85	2.22	2.59	2.96
1.50	40	48	56	64	75	1.87	2.25	2.62	3.00
1.52	42	51	59	68	76	1.90	2.28	2.66	3.04
1.54	45	54	63	72	77	1.92	2.31	2.69	3.08
1.56	47	57	66	76	78	1.95	2.34	2.73	3.12
1.58	50	60	70	80	79	1.97	2.37	2.76	3.16
1.60	52	63	73	84	80	2.00	2.40	2.80	3.20
1.62	55	66	77	88	81	2.02	2.43	2.83	3.24
1.64	57	69	80	92	82	2.05	2.46	2.87	3.28
1.66	60	72	84	96	83	2.07	2.49	2.90	3.32
1.68	62	75	87	1.00	84	2.10	2.52	2.94	3.36
1.70	65	78	91	1.04	85	2.12	2.55	2.97	3.40
1.72	67	81	94	1.08	86	2.15	2.58	3.01	3.44
1.74	70	84	98	1.12	87	2.17	2.61	3.04	3.48
1.76	72	87	1.01	1.16	88	2.20	2.64	3.08	3.52
1.78	75	90	1.05	1.20	89	2.22	2.67	3.11	3.56
1.80	77	93	1.08	1.24	90	2.25	2.70	3.15	3.60
1.82	80	96	1.12	1.28	91	2.27	2.73	3.18	3.64
1.84	82	99	1.15	1.32	92	2.30	2.76	3.22	3.68
1.86	85	1.02	1.19	1.36	93	2.32	2.79	3.25	3.72
1.88	87	1.05	1.22	1.40	94	2.35	2.82	3.29	3.76
1.90	90	1.08	1.26	1.44	95	2.37	2.85	3.32	3.80
1.92	92	1.11	1.29	1.48	96	2.40	2.88	3.36	3.84
1.94	95	1.14	1.33	1.52	97	2.42	2.91	3.39	3.88
1.96	97	1.17	1.36	1.56	98	2.45	2.94	3.42	3.92
1.98	1.00	1.20	1.40	1.60	99	2.47	2.97	3.46	3.96
2.00	1.02	1.23	1.43	1.64	100	2.50	3.00	3.50	4.00
4.00	1.05	1.26	1.47	1.68	200	5.00	6.00	7.00	8.00
6.00	1.07	1.29	1.50	1.72	300	7.50	9.00	10.50	12.00
8.00	1.10	1.32	1.54	1.76	400	10.00	12.00	14.00	16.00
10.00	1.12	1.35	1.57	1.80	500	12.50	15.00	17.50	20.00
12.00	1.15	1.38	1.61	1.84	600	15.00	18.00	21.00	24.00
14.00	1.17	1.41	1.64	1.88	700	17.50	21.00	24.50	28.00
16.00	1.20	1.44	1.68	1.92	800	20.00	24.00	28.00	32.00
18.00	1.22	1.47	1.71	1.96	900	22.50	27.00	31.50	36.00
20.00	1.25	1.50	1.75	2.00	1,000	25.00	30.00	35.00	40.00
40.00	1.27	1.53	1.78	2.04	2,000	50.00	60.00	70.00	80.00
60.00	1.30	1.56	1.82	2.08	3,000	75.00	90.00	105.00	120.00
80.00	1.32	1.59	1.85	2.12	4,000	100.00	120.00	140.00	160.00
100.00	1.35	1.62	1.89	2.16	5,000	125.00	150.00	175.00	200.00
120.00	1.37	1.65	1.92	2.20	6,000	150.00	180.00	210.00	240.00
140.00	1.40	1.68	1.96	2.24	7,000	175.00	210.00	245.00	280.00
160.00	1.42	1.71	1.99	2.28	8,000	200.00	240.00	280.00	320.00
180.00	1.45	1.74	2.03	2.32	9,000	225.00	270.00	315.00	360.00
200.00	1.47	1.77	2.06	2.36	10,000	250.00	300.00	350.00	400.00

Interest at 6 per cent.,—from 9 to 12 Months. From \$1 to \$10,000.

Dolls. Princ <sup>l</sup>	9 Months' Int.		10 Months' Int.		11 Months' Int.		12 Months' Int.		Dolls. Princ <sup>l</sup>	9 Months' Int.		10 Months' Int.		11 Months' Int.		12 Months' Int.		
	\$	c.	\$	c.	\$	c.	\$	c.		\$	c.	\$	c.	\$	c.	\$	c.	\$
1	04	05	05	05	06	06	06	06	60	2.70	3.00	3.30	3.60	60	2.70	3.00	3.30	3.60
2	09	10	11	11	12	12	12	12	61	2.74	3.05	3.35	3.66	61	2.74	3.05	3.35	3.66
3	13	15	16	16	18	18	18	18	62	2.79	3.10	3.41	3.72	62	2.79	3.10	3.41	3.72
4	18	20	22	22	24	24	24	24	63	2.83	3.15	3.46	3.78	63	2.83	3.15	3.46	3.78
5	22	25	27	27	30	30	30	30	64	2.88	3.20	3.52	3.84	64	2.88	3.20	3.52	3.84
6	27	30	33	33	36	36	36	36	65	2.92	3.25	3.57	3.90	65	2.92	3.25	3.57	3.90
7	31	35	38	38	42	42	42	42	66	2.97	3.30	3.63	3.96	66	2.97	3.30	3.63	3.96
8	36	40	44	44	48	48	48	48	67	3.01	3.35	3.68	4.02	67	3.01	3.35	3.68	4.02
9	40	45	49	49	54	54	54	54	68	3.06	3.40	3.74	4.08	68	3.06	3.40	3.74	4.08
10	45	50	55	55	60	60	60	60	69	3.10	3.45	3.79	4.14	69	3.10	3.45	3.79	4.14
11	49	55	60	60	66	66	66	66	70	3.15	3.50	3.85	4.20	70	3.15	3.50	3.85	4.20
12	54	60	66	66	72	72	72	72	71	3.19	3.55	3.90	4.26	71	3.19	3.55	3.90	4.26
13	58	65	71	71	78	78	78	78	72	3.24	3.60	3.96	4.32	72	3.24	3.60	3.96	4.32
14	63	70	77	77	84	84	84	84	73	3.28	3.65	4.01	4.38	73	3.28	3.65	4.01	4.38
15	67	76	82	82	90	90	90	90	74	3.33	3.70	4.07	4.44	74	3.33	3.70	4.07	4.44
16	72	80	88	88	98	98	98	98	75	3.37	3.75	4.12	4.50	75	3.37	3.75	4.12	4.50
17	76	85	93	93	1.02	1.02	1.02	1.02	76	3.42	3.80	4.18	4.56	76	3.42	3.80	4.18	4.56
18	81	90	99	99	1.08	1.08	1.08	1.08	77	3.46	3.85	4.23	4.62	77	3.46	3.85	4.23	4.62
19	85	95	1.04	1.04	1.14	1.14	1.14	1.14	78	3.51	3.90	4.29	4.68	78	3.51	3.90	4.29	4.68
20	90	1.00	1.10	1.10	1.20	1.20	1.20	1.20	79	3.55	3.95	4.34	4.74	79	3.55	3.95	4.34	4.74
21	94	1.05	1.15	1.15	1.26	1.26	1.26	1.26	80	3.60	4.00	4.40	4.80	80	3.60	4.00	4.40	4.80
22	99	1.10	1.21	1.21	1.32	1.32	1.32	1.32	81	3.64	4.05	4.45	4.86	81	3.64	4.05	4.45	4.86
23	1.03	1.15	1.26	1.26	1.38	1.38	1.38	1.38	82	3.69	4.10	4.51	4.92	82	3.69	4.10	4.51	4.92
24	1.08	1.20	1.32	1.32	1.44	1.44	1.44	1.44	83	3.73	4.15	4.56	4.98	83	3.73	4.15	4.56	4.98
25	1.12	1.25	1.37	1.37	1.50	1.50	1.50	1.50	84	3.78	4.20	4.62	5.04	84	3.78	4.20	4.62	5.04
26	1.17	1.30	1.43	1.43	1.56	1.56	1.56	1.56	85	3.82	4.25	4.67	5.10	85	3.82	4.25	4.67	5.10
27	1.21	1.35	1.48	1.48	1.62	1.62	1.62	1.62	86	3.87	4.30	4.73	5.16	86	3.87	4.30	4.73	5.16
28	1.26	1.40	1.54	1.54	1.68	1.68	1.68	1.68	87	3.91	4.35	4.78	5.22	87	3.91	4.35	4.78	5.22
29	1.30	1.45	1.59	1.59	1.74	1.74	1.74	1.74	88	3.96	4.40	4.84	5.28	88	3.96	4.40	4.84	5.28
30	1.35	1.50	1.65	1.65	1.80	1.80	1.80	1.80	89	4.00	4.45	4.89	5.34	89	4.00	4.45	4.89	5.34
31	1.39	1.55	1.70	1.70	1.86	1.86	1.86	1.86	90	4.05	4.50	4.95	5.40	90	4.05	4.50	4.95	5.40
32	1.44	1.60	1.76	1.76	1.92	1.92	1.92	1.92	91	4.09	4.55	5.00	5.46	91	4.09	4.55	5.00	5.46
33	1.48	1.65	1.81	1.81	1.98	1.98	1.98	1.98	92	4.14	4.60	5.06	5.52	92	4.14	4.60	5.06	5.52
34	1.53	1.70	1.87	1.87	2.04	2.04	2.04	2.04	93	4.18	4.65	5.11	5.58	93	4.18	4.65	5.11	5.58
35	1.57	1.75	1.92	1.92	2.10	2.10	2.10	2.10	94	4.23	4.70	5.17	5.64	94	4.23	4.70	5.17	5.64
36	1.62	1.80	1.98	1.98	2.16	2.16	2.16	2.16	95	4.27	4.75	5.22	5.70	95	4.27	4.75	5.22	5.70
37	1.66	1.85	2.03	2.03	2.22	2.22	2.22	2.22	96	4.32	4.80	5.28	5.76	96	4.32	4.80	5.28	5.76
38	1.71	1.90	2.09	2.09	2.28	2.28	2.28	2.28	97	4.36	4.85	5.33	5.82	97	4.36	4.85	5.33	5.82
39	1.75	1.95	2.14	2.14	2.34	2.34	2.34	2.34	98	4.41	4.90	5.39	5.88	98	4.41	4.90	5.39	5.88
40	1.80	2.00	2.20	2.20	2.40	2.40	2.40	2.40	99	4.45	4.95	5.44	5.94	99	4.45	4.95	5.44	5.94
41	1.84	2.05	2.25	2.25	2.46	2.46	2.46	2.46	100	4.50	5.00	5.50	6.00	100	4.50	5.00	5.50	6.00
42	1.89	2.10	2.31	2.31	2.52	2.52	2.52	2.52	200	9.00	10.00	11.00	12.00	200	9.00	10.00	11.00	12.00
43	1.93	2.15	2.36	2.36	2.58	2.58	2.58	2.58	300	13.50	15.00	16.50	18.00	300	13.50	15.00	16.50	18.00
44	1.98	2.20	2.42	2.42	2.64	2.64	2.64	2.64	400	18.00	20.00	22.00	24.00	400	18.00	20.00	22.00	24.00
45	2.02	2.25	2.47	2.47	2.70	2.70	2.70	2.70	500	22.50	25.00	27.50	30.00	500	22.50	25.00	27.50	30.00
46	2.07	2.30	2.53	2.53	2.76	2.76	2.76	2.76	600	27.00	30.00	33.00	36.00	600	27.00	30.00	33.00	36.00
47	2.11	2.35	2.58	2.58	2.82	2.82	2.82	2.82	700	31.50	35.00	38.50	42.00	700	31.50	35.00	38.50	42.00
48	2.16	2.40	2.64	2.64	2.88	2.88	2.88	2.88	800	36.00	40.00	44.00	48.00	800	36.00	40.00	44.00	48.00
49	2.20	2.45	2.69	2.69	2.94	2.94	2.94	2.94	900	40.50	45.00	49.50	54.00	900	40.50	45.00	49.50	54.00
50	2.25	2.50	2.75	2.75	3.00	3.00	3.00	3.00	1,000	45.00	50.00	55.00	60.00	1,000	45.00	50.00	55.00	60.00
51	2.29	2.55	2.80	2.80	3.06	3.06	3.06	3.06	2,000	90.00	100.00	110.00	120.00	2,000	90.00	100.00	110.00	120.00
52	2.34	2.60	2.86	2.86	3.12	3.12	3.12	3.12	3,000	135.00	150.00	165.00	180.00	3,000	135.00	150.00	165.00	180.00
53	2.38	2.65	2.91	2.91	3.18	3.18	3.18	3.18	4,000	180.00	200.00	220.00	240.00	4,000	180.00	200.00	220.00	240.00
54	2.43	2.70	2.97	2.97	3.24	3.24	3.24	3.24	5,000	225.00	250.00	275.00	300.00	5,000	225.00	250.00	275.00	300.00
55	2.47	2.75	3.02	3.02	3.30	3.30	3.30	3.30	6,000	270.00	300.00	330.00	360.00	6,000	270.00	300.00	330.00	360.00
56	2.52	2.80	3.08	3.08	3.36	3.36	3.36	3.36	7,000	315.00	350.00	385.00	420.00	7,000	315.00	350.00	385.00	420.00
57	2.56	2.85	3.13	3.13	3.42	3.42	3.42	3.42	8,000	360.00	400.00	440.00	480.00	8,000	360.00	400.00	440.00	480.00
58	2.61	2.90	3.19	3.19	3.48	3.48	3.48	3.48	9,000	405.00	450.00	495.00	540.00	9,000	405.00	450.00	495.00	540.00
59	2.65	2.95	3.24	3.24	3.54	3.54	3.54	3.54	10,000	450.00	500.00	550.00	600.00	10,000	450.00	500.00	550.00	600.00

00.

2  
tha'  
t.

c.  
.60  
.66  
.72  
.78  
.84  
.90  
1.96  
1.02  
1.08  
1.14  
1.20  
1.26  
1.32  
1.38  
1.44  
1.50  
1.56  
1.62  
1.68  
1.74  
1.80  
1.86  
1.92  
1.98  
5.04  
5.10  
5.16  
5.22  
5.28  
5.34  
5.40  
5.46  
5.52  
5.58  
5.64  
5.70  
5.76  
5.82  
5.88  
5.94  
6.00  
2.00  
8.00  
4.00  
0.00  
6.00  
2.00  
8.00  
4.00  
0.00  
0.00  
0.00  
0.00  
0.00  
0.00  
0.00  
0.00  
0.00  
0.00  
0.00

---

---

**INTEREST AT 7 PER CENT.,  
FROM 1 DAY TO 365 DAYS, AND FROM 1 MONTH TO 12 MONTHS.**

---

---



4  
4  
4  
4  
5  
5  
5  
5  
5  
5  
5  
5  
5  
5  
5

Interest at 7 per cent.,—from 1 to 5 Days. From \$1 to \$10,000.

Dolls. Princl	Days					Dolls. Princl	Days					
	1 Days Int.	2 Days Int.	3 Days Int.	4 Days Int.	5 Days Int.		1 Days Int.	2 Days Int.	3 Days Int.	4 Days Int.	5 Days Int.	
	c.	c.	c.	c.	c.		\$	c.	\$	c.	\$	c.
1	00	00	00	00	00	60	01	02	03	04	05	
2	00	00	00	00	00	61	01	02	03	04	05	
3	00	00	00	00	00	62	01	02	03	04	05	
4	00	00	00	00	00	63	01	02	03	04	06	
5	00	00	00	00	00	64	01	02	03	04	06	
6	00	00	00	00	00	65	01	02	03	04	06	
7	00	00	00	00	00	66	01	02	03	05	06	
8	00	00	00	00	00	67	01	02	03	05	06	
9	00	00	00	00	00	68	01	02	03	05	06	
10	00	00	00	00	00	69	01	02	03	05	06	
11	00	00	00	00	01	70	01	02	04	05	06	
12	00	00	00	00	01	71	01	02	04	05	06	
13	00	00	00	00	01	72	01	02	04	05	06	
14	00	00	00	01	01	73	01	02	04	05	07	
15	00	00	00	01	01	74	01	02	04	05	07	
16	00	00	00	01	01	75	01	02	04	05	07	
17	00	00	00	01	01	76	01	02	04	05	07	
18	00	00	01	01	01	77	01	02	04	05	07	
19	00	00	01	01	01	78	01	02	04	05	07	
20	00	00	01	01	01	79	01	03	04	06	07	
21	00	00	01	01	02	80	01	03	04	06	07	
22	00	00	01	01	02	81	01	03	04	06	07	
23	00	00	01	01	02	82	01	03	04	06	07	
24	00	00	01	01	02	83	01	03	04	06	07	
25	00	00	01	01	02	84	01	03	04	06	08	
26	00	00	01	01	02	85	01	03	04	06	08	
27	00	01	01	02	02	86	01	03	04	06	08	
28	00	01	01	02	02	87	01	03	05	06	08	
29	00	01	01	02	02	88	01	03	05	06	08	
30	00	01	01	02	02	89	01	03	05	06	08	
31	00	01	01	02	02	90	01	03	05	06	08	
32	00	01	01	02	03	91	01	03	05	06	08	
33	00	01	01	02	03	92	01	03	05	07	08	
34	00	01	01	02	03	93	01	03	05	07	08	
35	00	01	02	02	03	94	01	03	05	07	09	
36	00	01	02	02	03	95	01	03	05	07	09	
37	00	01	02	02	03	96	01	03	05	07	09	
38	00	01	02	02	03	97	01	03	05	07	09	
39	00	01	02	02	03	98	01	03	05	07	09	
40	00	01	02	03	03	99	01	03	05	07	09	
41	00	01	02	03	03	100	01	03	05	07	09	
42	00	01	02	03	04	200	03	07	11	15	19	
43	00	01	02	03	04	300	05	11	17	23	28	
44	00	01	02	03	04	400	07	15	23	30	38	
45	00	01	02	03	04	500	09	19	28	38	47	
46	00	01	02	03	04	600	11	23	34	46	57	
47	00	01	02	03	04	700	13	26	40	53	67	
48	00	01	02	03	04	800	15	30	46	61	76	
49	00	01	02	03	04	900	17	34	51	69	86	
50	00	01	02	03	04	1,000	19	38	57	76	95	
51	00	01	02	03	04	2,000	38	76	1.15	1.53	1.91	
52	00	01	02	03	04	3,000	57	1.15	1.72	2.30	2.87	
53	01	02	03	04	05	4,000	76	1.53	2.30	3.06	3.83	
54	01	02	03	04	05	5,000	95	1.91	2.87	3.83	4.79	
55	01	02	03	04	05	6,000	1.15	2.30	3.45	4.60	5.75	
56	01	02	03	04	05	7,000	1.34	2.68	4.02	5.37	6.71	
57	01	02	03	04	05	8,000	1.53	3.06	4.60	6.13	7.67	
58	01	02	03	04	05	9,000	1.72	3.45	5.17	6.90	8.63	
59	01	02	03	04	05	10,000	1.91	3.83	5.75	7.67	9.58	

Interest at 7 per cent.,—from 6 to 10 Days. From \$1 to \$10,000.

Dolls. Princ'l	6		7		8		9		10		Dolls. Princ'l	6		7		8		9		10			
	Days Int.	c.	Days Int.	c.	Days Int.	c.	Days Int.	c.	Days Int.	c.		Days Int.	c.	Days Int.	c.	Days Int.	c.	Days Int.	c.	Days Int.	c.	Days Int.	c.
1	00		00		00		00		00		60	06		08		09		10		11		11	
2	00		00		00		00		00		61	07		08		09		10		11		11	
3	00		00		00		00		00		62	07		08		09		10		11		11	
4	00		00		00		00		00		63	07		08		09		10		12		12	
5	00		00		00		00		00		64	07		08		09		11		12		12	
6	00		00		00		01		01		65	07		08		09		11		12		12	
7	00		00		01		01		02		66	07		08		10		11		12		12	
8	00		01		01		01		01		67	07		08		10		11		12		12	
9	01		01		01		01		01		68	07		09		10		11		13		13	
10	01		01		01		01		01		69	07		09		10		11		13		13	
11	01		01		01		01		02		70	08		09		10		12		13		13	
12	01		01		01		02		02		71	08		09		10		12		13		13	
13	01		01		01		02		02		72	08		09		11		12		13		13	
14	01		01		02		02		02		73	08		09		11		12		14		14	
15	01		02		02		02		02		74	08		09		11		12		14		14	
16	01		02		02		02		03		75	08		10		11		12		14		14	
17	01		02		02		02		03		76	08		10		11		13		14		14	
18	02		02		02		03		03		77	08		10		11		13		14		14	
19	02		02		02		03		03		78	08		10		11		13		14		14	
20	02		02		03		03		03		79	09		10		12		13		15		15	
21	02		02		03		03		04		80	09		10		12		13		15		15	
22	02		02		03		03		04		81	09		10		12		13		15		15	
23	02		03		03		03		04		82	09		11		12		14		15		15	
24	02		03		03		04		04		83	09		11		12		14		15		15	
25	02		03		03		04		04		84	09		11		12		14		16		16	
26	02		03		03		04		04		85	09		11		13		14		16		16	
27	03		03		04		04		05		86	09		11		13		14		16		16	
28	03		03		04		04		05		87	10		11		13		15		16		16	
29	03		03		04		05		05		88	10		11		13		15		16		16	
30	03		04		04		05		05		89	10		11		13		15		17		17	
31	03		04		04		05		05		90	10		12		13		15		17		17	
32	03		04		04		05		06		91	10		12		13		15		17		17	
33	03		04		05		05		06		92	10		12		14		15		17		17	
34	03		04		05		05		06		93	10		12		14		16		17		17	
35	04		04		05		06		06		94	10		12		14		16		18		18	
36	04		04		05		06		06		95	10		12		14		16		18		18	
37	04		04		05		06		07		96	11		12		14		16		18		18	
38	04		05		05		06		07		97	11		13		14		16		18		18	
39	04		05		05		06		07		98	11		13		15		16		18		18	
40	04		05		06		06		07		99	11		13		15		17		18		18	
41	04		05		06		07		07		100	11		13		15		17		19		19	
42	04		05		06		07		08		200	23		26		30		34		38		38	
43	04		05		06		07		08		300	34		40		46		51		57		57	
44	05		05		06		07		08		400	46		53		61		69		76		76	
45	05		06		06		07		08		509	57		67		76		86		95		95	
46	05		06		07		07		08		600	69		80		92		1.03		1.15		1.15	
47	05		06		07		08		09		700	80		94		1.07		1.20		1.34		1.34	
48	05		06		07		08		09		800	92		1.07		1.22		1.38		1.53		1.53	
49	05		06		07		08		09		900	1.03		1.20		1.38		1.55		1.72		1.72	
50	06		06		07		08		09		1,000	1.15		1.34		1.53		1.72		1.91		1.91	
51	05		06		07		08		09		2,000	2.20		2.68		3.06		3.45		3.83		3.83	
52	05		06		07		08		09		3,000	3.45		4.02		4.60		5.17		5.75		5.75	
53	06		07		08		09		10		4,000	4.60		5.37		6.13		6.90		7.67		7.67	
54	06		07		08		09		10		5,000	5.75		6.71		7.67		8.63		9.58		9.58	
55	06		07		08		09		10		6,000	6.90		8.05		9.20		10.35		11.50		11.50	
56	06		07		08		09		10		7,000	8.05		9.39		10.74		12.08		13.42		13.42	
57	06		07		08		09		10		8,000	9.20		10.74		12.27		13.80		15.34		15.34	
58	06		07		08		10		11		9,000	10.35		12.08		13.80		15.53		17.26		17.26	
59	06		07		09		10		11		10,000	11.50		13.42		15.34		17.26		19.17		19.17	

10,000.

Interest at 7 per cent.,—from 11 to 15 Days. From \$1 to \$10,000.

Days t.	10		Dolls. Princ'l	11	12	13	14	15	Dolls. Princ'l	11	12	13	14	15	
	Days	Int.		Days	Days	Days	Days	Days		Days	Days	Days	Days	Days	Days
c.	\$	c.		c.	c.	c.	c.	c.		\$	c.	\$	c.	\$	c.
10	11		1	00	00	00	00	00	60	12	13	14	16	17	
10	11		2	00	00	00	00	00	61	12	14	15	16	17	
10	12		3	00	00	00	00	00	62	13	14	15	16	17	
11	12		4	00	00	00	01	01	63	13	14	15	16	18	
11	12		5	01	01	01	01	01	64	13	14	15	17	18	
11	12		6	01	01	01	01	01	65	13	14	16	17	18	
11	12		7	01	01	01	01	02	66	13	15	16	17	18	
11	13		8	01	01	01	02	02	67	14	15	16	17	19	
11	13		9	01	02	02	02	02	68	14	15	16	18	19	
12	13		10	02	02	02	02	02	69	14	15	17	18	19	
12	13		11	02	02	02	02	03	70	14	16	17	18	20	
12	13		12	02	02	02	03	03	71	14	16	17	19	20	
12	14		13	02	02	03	03	03	72	15	16	17	19	20	
12	14		14	02	03	03	03	04	73	15	16	18	19	21	
12	14		15	03	03	03	04	04	74	15	17	18	19	21	
13	14		16	03	03	03	04	04	75	15	17	18	20	21	
13	14		17	03	03	04	04	04	76	16	17	18	20	21	
13	14		18	03	04	04	04	05	77	16	17	19	20	22	
13	15		19	04	04	04	05	05	78	16	17	19	20	22	
13	15		20	04	04	04	05	05	79	16	18	19	21	22	
13	15		21	04	04	05	05	06	80	16	18	19	21	23	
14	15		22	04	05	05	05	06	81	17	18	20	21	23	
14	15		23	04	05	05	06	06	82	17	18	20	22	23	
14	16		24	05	05	05	06	06	83	17	19	20	22	23	
14	16		25	05	05	06	06	07	84	17	19	20	22	24	
14	16		26	05	05	06	06	07	85	17	19	21	22	24	
15	16		27	05	06	06	07	07	86	18	19	21	23	24	
15	16		28	05	06	06	07	08	87	18	20	21	23	25	
15	17		29	06	06	07	07	08	88	18	20	21	23	25	
15	17		30	06	06	07	08	08	89	18	20	22	23	25	
15	17		31	06	07	07	08	08	90	18	20	22	24	25	
15	17		32	06	07	07	08	09	91	19	20	22	24	26	
16	17		33	06	07	08	08	09	92	19	21	22	24	26	
16	18		34	07	07	08	09	09	93	19	21	23	24	26	
16	18		35	07	08	08	09	10	94	19	21	23	25	27	
16	18		36	07	08	08	09	10	95	20	21	23	25	27	
16	18		37	07	08	09	09	10	96	20	22	23	25	27	
16	18		38	08	08	09	10	10	97	20	22	24	26	27	
17	18		39	08	08	09	10	11	98	20	22	24	26	28	
17	19		40	08	09	09	10	11	99	20	22	24	26	28	
34	38		41	08	09	10	11	11	100	21	23	24	26	28	
51	57		42	08	09	10	11	12	200	42	46	49	53	57	
69	76		43	09	09	10	11	12	300	63	69	74	80	86	
86	95		44	09	10	10	11	12	400	84	92	99	1.07	1.15	
1.03	1.15		45	09	10	11	12	12	500	1.05	1.15	1.24	1.34	1.43	
1.20	1.34		46	09	10	11	12	13	600	1.26	1.38	1.49	1.61	1.72	
1.38	1.53		47	09	10	11	12	13	700	1.47	1.61	1.74	1.87	2.01	
1.55	1.72		48	10	11	11	12	13	800	1.68	1.84	1.99	2.14	2.28	
1.72	1.91		49	10	11	12	13	14	900	1.89	2.07	2.24	2.41	2.58	
1.85	2.05		50	10	11	12	13	14	1,000	2.11	2.30	2.49	2.68	2.87	
2.00	2.21		51	10	11	12	13	14	2,000	4.21	4.60	4.98	5.37	5.75	
2.15	2.37		52	10	11	12	13	14	3,000	6.33	6.90	7.47	8.05	8.63	
2.30	2.53		53	11	12	13	14	15	4,000	8.43	9.20	9.97	10.74	11.50	
2.45	2.69		54	11	12	13	14	15	5,000	10.54	11.50	12.46	13.42	14.38	
2.60	2.85		55	11	12	13	14	15	6,000	12.65	13.80	14.95	16.11	17.28	
2.75	3.01		56	11	12	13	15	16	7,000	14.76	16.11	17.45	18.79	20.13	
2.90	3.17		57	12	13	14	15	16	8,000	16.87	18.41	19.94	21.47	23.01	
3.05	3.33		58	12	13	14	15	18	9,000	18.98	20.71	22.43	24.16	25.89	
3.20	3.49		59	12	13	14	15	18	10,000	21.09	23.01	24.93	26.84	28.76	

Interest at 7 per cent.,—from 16 to 20 Days. From \$1 to \$10,000.

Dolls. Princ'l	Days					Dolls. Princ'l	Days				
	16 Days Int.	17 Days Int.	18 Days Int.	19 Days Int.	20 Days Int.		16 Days Int.	17 Days Int.	18 Days Int.	19 Days Int.	20 Days Int.
1	c.	c.	c.	c.	c.	60	\$ 18	\$ 19	\$ 20	\$ 21	\$ 23
2	00	00	00	00	00	61	18	19	21	22	23
3	00	00	01	01	01	62	19	20	21	22	23
4	01	01	01	01	01	63	19	20	21	22	24
5	01	01	01	01	01	64	19	20	22	23	24
6	01	01	02	02	02	65	19	21	22	23	24
7	02	02	02	02	02	66	20	21	22	24	25
8	02	02	02	02	03	67	20	21	23	24	25
9	02	02	03	03	03	68	20	22	23	24	26
10	03	03	03	03	03	69	21	22	23	25	26
11	03	03	03	04	04	70	21	22	24	25	26
12	03	03	04	04	04	71	21	23	24	25	27
13	03	04	04	04	04	72	22	23	24	26	27
14	04	04	04	05	05	73	22	23	25	26	28
15	04	04	05	05	05	74	22	24	25	26	28
16	04	05	05	05	06	75	23	24	25	27	28
17	05	05	05	06	06	76	23	24	26	27	29
18	05	05	06	06	06	77	23	25	26	28	29
19	05	06	06	06	07	78	23	25	26	28	29
20	06	06	06	07	07	79	24	25	27	28	30
21	06	06	07	07	08	80	24	26	27	29	30
22	06	07	07	08	08	81	24	26	27	29	31
23	07	07	07	08	08	82	25	26	28	29	31
24	07	07	08	08	09	83	25	27	28	30	31
25	07	08	08	09	09	84	25	27	28	30	32
26	07	08	08	09	09	85	26	27	29	30	32
27	08	08	09	09	10	86	26	28	29	31	32
28	08	09	09	10	10	87	26	28	30	31	33
29	08	09	10	10	11	88	27	28	30	32	33
30	09	09	10	10	11	89	27	29	30	32	34
31	09	10	10	11	11	90	27	29	31	32	34
32	09	10	11	11	12	91	27	29	31	33	34
33	10	10	11	12	12	92	28	29	31	33	35
34	10	11	11	12	13	93	28	30	32	33	35
35	10	11	12	12	13	94	28	30	32	34	36
36	11	11	12	13	13	95	29	30	32	34	36
37	11	12	12	13	14	96	29	31	33	34	36
38	11	12	13	13	14	97	29	31	33	35	37
39	11	12	13	14	14	98	30	31	33	35	37
40	12	13	13	14	15	99	30	32	34	36	37
41	12	13	14	14	15	100	30	32	34	36	38
42	12	13	14	15	16	200	61	65	69	72	76
43	13	14	14	15	16	300	92	97	1.03	1.09	1.15
44	13	14	15	16	16	400	1.22	1.30	1.38	1.45	1.53
45	13	14	15	16	17	500	1.53	1.63	1.72	1.82	1.91
46	14	14	15	16	17	600	1.84	1.95	2.07	2.18	2.30
47	14	15	16	17	18	700	2.14	2.28	2.41	2.55	2.68
48	14	15	16	17	18	800	2.45	2.60	2.76	2.91	3.06
49	15	15	16	17	18	900	2.76	2.93	3.10	3.27	3.45
50	15	16	17	18	19	1,000	3.06	3.26	3.45	3.64	3.83
51	15	16	17	18	19	2,000	6.13	6.52	6.90	7.28	7.67
52	15	16	17	18	19	3,000	9.20	9.78	10.35	10.93	11.50
53	16	17	18	19	20	4,000	12.27	13.04	13.80	14.57	15.34
54	16	17	18	19	20	5,000	15.34	16.30	17.26	18.21	19.17
55	16	17	18	20	21	6,000	18.41	19.53	20.71	21.86	23.01
56	17	18	19	20	21	7,000	21.47	22.82	24.16	25.50	26.94
57	17	18	19	20	21	8,000	24.54	26.08	27.61	29.15	30.68
58	17	18	20	21	22	9,000	27.61	29.34	31.06	32.77	34.62
59	18	19	20	21	22	10,000	30.68	32.60	34.52	36.45	38.45

10,000.

Interest at 7 per cent.,—from 21 to 25 Days. From \$1 to \$10,000.

Days Int.	20 Days Int.		Dolls. Princl	21	22	23	24	25	Dolls. Princl	21	22	23	24	25			
	Days Int.	Days Int.		Days Int.	Days Int.	Days Int.	Days Int.	Days Int.		Days Int.	Days Int.	Days Int.	Days Int.	Days Int.	Days Int.		
c.	\$	c.		c.	c.	c.	c.	c.		\$	c.	\$	c.	\$	c.	\$	c.
21	23		1	00	00	00	00	00	60	24	25	26	27	28			
22	23		2	00	00	00	00	00	61	24	25	26	27	28	29		
22	23		3	01	01	01	01	01	62	24	26	27	28	29			
22	24		4	01	01	01	01	01	63	25	26	27	28	30			
23	24		5	02	02	02	02	02	64	25	27	28	29	30			
23	24		6	02	02	02	02	02	65	26	27	28	29	31			
24	25		7	02	02	03	03	03	66	26	27	29	30	31			
24	25		8	03	03	03	03	03	67	26	28	29	30	32			
24	26		9	03	03	03	04	04	68	27	28	29	31	32			
25	26		10	04	04	04	04	04	69	27	29	30	31	33			
25	26		11	04	04	04	05	05	70	28	29	30	32	33			
25	27		12	04	05	05	05	05	71	28	29	31	32	34			
26	27		13	05	05	05	05	06	72	28	30	31	33	34			
26	28		14	05	05	06	06	06	73	29	30	32	33	35			
26	28		15	06	06	06	06	07	74	29	31	32	34	35			
27	28		16	06	06	07	07	07	75	30	31	33	34	35			
27	29		17	06	07	07	07	08	76	30	32	33	34	36			
28	29		18	07	07	07	08	08	77	31	32	33	35	36			
28	29		19	07	08	08	08	09	78	31	32	34	35	37			
29	30		20	08	08	08	09	09	79	31	33	34	36	37			
29	30		21	08	08	09	09	10	80	32	33	35	36	38			
29	31		22	08	09	09	10	10	81	32	34	35	37	38			
29	31		23	09	09	10	10	11	82	33	34	36	37	39			
30	31		24	09	10	10	11	11	83	33	35	36	38	39			
30	32		25	10	10	11	11	11	84	33	35	37	38	40			
30	32		26	10	10	11	11	12	85	34	35	37	39	40			
31	32		27	10	11	11	12	12	86	34	36	37	39	41			
31	33		28	11	11	12	12	13	87	35	36	38	40	41			
32	33		29	11	12	12	13	13	88	35	37	38	40	42			
32	34		30	12	12	13	13	14	89	35	37	39	40	42			
32	34		31	12	13	13	14	14	90	36	37	39	41	43			
33	34		32	12	13	14	14	15	91	36	38	40	41	43			
33	35		33	13	13	14	15	15	92	37	38	40	42	44			
33	35		34	13	14	14	15	16	93	37	39	41	42	44			
34	36		35	14	14	15	16	16	94	37	39	41	43	45			
34	36		36	14	15	15	16	17	95	38	40	41	43	45			
34	36		37	14	15	16	17	17	96	38	40	42	44	46			
35	37		38	15	16	16	17	18	97	39	40	42	44	46			
35	37		39	15	16	17	17	18	98	39	41	43	45	46			
36	37		40	16	16	17	18	19	99	39	41	43	45	47			
36	38		41	16	17	18	18	19	100	40	42	44	46	47			
72	78		42	16	17	18	19	20	200	80	84	88	92	95			
1.09	1.15		43	17	18	18	19	20	300	1.20	1.26	1.32	1.38	1.43			
1.45	1.53		44	17	18	19	20	21	400	1.61	1.68	1.76	1.84	1.91			
1.82	1.91		45	18	18	19	20	21	500	2.01	2.11	2.20	2.30	2.39			
2.18	2.30		46	18	19	20	21	22	600	2.41	2.53	2.64	2.76	2.87			
2.55	2.68		47	18	19	20	21	22	700	2.81	2.95	3.08	3.22	3.35			
2.91	3.06		48	19	20	21	22	23	800	3.22	3.37	3.52	3.68	3.83			
3.27	3.45		49	19	20	21	22	23	900	3.62	3.79	3.97	4.14	4.31			
3.64	3.83		50	20	21	22	23	23	1,000	4.02	4.21	4.41	4.60	4.79			
4.01	4.21		51	20	21	22	23	24	2,000	8.05	8.43	8.82	9.20	9.58			
4.37	4.57		52	20	21	22	23	24	3,000	12.08	12.65	13.23	13.80	14.38			
4.73	4.93		53	21	22	23	24	25	4,000	16.11	16.87	17.64	18.41	19.17			
5.09	5.29		54	21	22	23	24	25	5,000	20.13	21.09	22.05	23.01	23.97			
5.45	5.65		55	22	23	24	25	26	6,000	24.16	25.31	26.46	27.61	28.76			
5.81	6.01		56	22	23	24	25	26	7,000	28.19	29.53	30.87	32.21	33.56			
6.17	6.37		57	22	24	25	26	27	8,000	32.21	33.75	35.28	36.82	38.35			
6.53	6.73		58	23	24	25	26	27	9,000	36.24	37.97	39.59	41.42	43.15			
6.89	7.09		59	23	24	26	27	28	10,000	40.27	42.19	44.11	46.02	47.94			

Interest at 7 per cent.,—from 26 to 30 Days. From \$1 to \$10,000.

Dolls. Princl	26	27	28	29	30	Dolls. Princl	26	27	28	29	30
	Days Int.	Days Int.	Days Int.	Days Int.	Days Int.		Days Int.	Days Int.	Days Int.	Days Int.	Days Int.
	c.	c.	c.	c.	c.		\$ c.	\$ c.	\$ c.	\$ c.	\$ c.
1	00	00	00	00	00	60	29	31	32	33	34
2	00	01	01	01	01	61	30	31	32	33	35
3	01	01	01	01	01	62	30	32	33	34	35
4	01	02	02	02	02	63	31	32	33	35	36
5	02	02	02	02	02	64	31	33	34	35	36
6	02	03	03	03	03	65	32	33	34	36	37
7	03	03	03	03	04	66	32	34	35	36	37
8	03	04	04	04	04	67	33	34	35	37	38
9	04	04	04	05	05	68	33	35	36	37	39
10	04	05	05	05	05	69	34	35	37	38	39
11	05	05	05	06	06	70	34	36	37	38	40
12	05	06	06	06	06	71	35	36	38	39	40
13	06	06	06	07	07	72	35	37	38	40	41
14	06	07	07	07	08	73	36	37	39	40	42
15	07	07	08	08	08	74	36	38	39	41	42
16	07	08	08	08	09	75	37	38	40	41	43
17	08	08	09	09	09	76	37	39	40	42	43
18	08	09	09	10	10	77	38	39	41	42	43
19	09	09	10	10	10	78	38	40	41	43	44
20	09	10	10	11	11	79	39	40	42	43	44
21	10	10	11	11	12	80	39	41	42	44	45
22	10	11	11	12	12	81	40	41	43	45	46
23	11	11	12	12	13	82	40	42	44	45	46
24	11	12	12	13	13	83	41	42	44	46	47
25	12	12	13	13	14	84	41	43	45	46	47
26	12	13	13	14	14	85	42	44	45	47	48
27	13	13	14	15	15	86	42	44	46	47	48
28	13	14	15	15	16	87	43	45	46	48	49
29	14	15	16	16	16	88	43	45	47	48	50
30	14	15	16	16	17	89	44	46	47	49	50
31	15	16	16	17	17	90	44	46	48	50	51
32	15	16	17	17	18	91	45	47	48	50	52
33	16	17	17	18	18	92	45	47	49	51	52
34	16	17	18	18	19	93	46	48	49	51	53
35	17	18	18	19	20	94	46	48	50	52	54
36	17	18	19	20	20	95	47	49	51	52	54
37	18	19	19	20	21	96	47	49	51	53	55
38	18	19	20	21	21	97	48	50	52	53	55
39	19	20	20	21	22	98	48	50	52	54	56
40	19	20	21	22	23	99	49	51	53	55	56
41	20	21	22	22	23	100	49	51	53	55	57
42	20	21	22	23	24	200	99	1.03	1.07	1.11	1.15
43	21	22	23	23	24	300	1.49	1.55	1.61	1.66	1.72
44	21	22	23	24	25	400	1.99	2.07	2.14	2.22	2.30
45	22	23	24	25	25	500	2.49	2.58	2.68	2.78	2.87
46	22	23	24	25	26	600	2.99	3.10	3.22	3.33	3.45
47	23	24	25	26	27	700	3.49	3.62	3.75	3.89	4.02
48	23	24	25	26	27	800	3.98	4.14	4.27	4.44	4.60
49	24	25	26	27	28	900	4.48	4.66	4.83	5.00	5.17
50	24	25	26	27	28	1,000	4.98	5.17	5.37	5.56	5.75
51	25	26	27	28	29	2,000	9.97	10.35	10.74	11.12	11.50
52	25	26	27	28	29	3,000	14.95	15.53	16.11	16.68	17.26
53	26	27	28	29	30	4,000	19.94	20.71	21.47	22.24	23.01
54	26	27	28	30	31	5,000	24.93	25.89	26.84	27.80	28.76
55	27	28	29	30	31	6,000	29.91	31.06	32.21	33.37	34.52
56	27	28	30	31	32	7,000	34.90	36.24	37.58	38.93	40.27
57	28	29	30	31	32	8,000	39.88	41.42	42.95	44.49	46.02
58	28	30	31	32	33	9,000	44.87	46.60	48.32	50.05	51.78
59	29	30	31	32	33	10,000	49.86	51.78	53.69	55.61	57.53

0,000.

Interest at 7 per cent.,—from 31 to 35 Days. From \$1 to \$10,000.

30 Days Int.	Dolls. Princl	31	32	33	34	35	Dolls. Princl	31	32	33	34	35
		Days Int.	Days Int.	Days Int.	Days Int.	Days Int.		Days Int.	Days Int.	Days Int.	Days Int.	Days Int.
\$ c.		c.	c.	c.	c.	c.	\$ c.	\$ c.	\$ c.	\$ c.	\$ c.	\$ c.
34	1	00	00	00	00	00	60	35	36	37	38	39
35	2	01	01	01	01	01	61	36	37	38	39	40
35	3	01	01	01	01	02	62	36	38	39	40	41
36	4	02	02	02	02	02	63	37	38	39	41	42
36	5	02	03	03	03	03	64	38	39	40	41	42
37	6	03	03	03	03	04	65	38	39	41	42	43
37	7	04	04	04	04	04	66	39	40	41	43	44
38	8	04	04	05	05	05	67	39	41	42	43	44
39	9	05	05	05	05	06	68	40	41	43	44	45
39	10	05	06	06	06	06	69	41	42	43	44	46
40	11	06	06	06	07	07	70	41	42	44	45	46
40	12	07	07	07	07	08	71	42	43	44	46	47
41	13	07	07	08	08	08	72	42	44	45	46	48
42	14	08	08	08	09	09	73	43	44	46	47	49
42	15	08	09	09	09	10	74	43	45	46	48	49
43	16	09	09	10	10	10	75	44	46	47	48	50
43	17	10	10	10	11	11	76	45	46	48	49	51
43	18	10	11	11	11	12	77	45	47	48	50	51
44	19	11	11	12	12	12	78	46	47	49	50	52
44	20	11	12	12	13	13	79	46	48	49	51	53
44	21	12	12	13	13	14	80	47	49	50	52	53
46	22	13	13	13	14	14	81	48	49	51	52	54
46	23	13	14	14	14	15	82	48	50	51	53	55
47	24	14	14	15	15	16	83	49	50	52	54	55
47	25	14	15	15	16	16	84	49	51	53	54	56
47	26	15	15	16	16	17	85	50	52	53	55	57
48	27	16	16	17	17	18	86	51	52	54	56	57
48	28	16	17	17	18	18	87	51	53	55	56	58
49	29	17	17	18	18	19	88	52	54	55	57	59
49	30	17	18	18	19	20	89	52	54	56	58	59
50	31	18	19	19	20	20	90	53	55	56	58	60
50	32	19	19	20	20	21	91	54	55	57	59	61
51	33	19	20	20	21	22	92	54	56	58	59	61
51	34	20	20	21	22	22	93	55	57	58	60	62
52	35	20	21	22	22	23	94	55	57	59	61	63
52	36	21	22	22	23	24	95	56	58	60	61	63
53	37	21	22	23	24	24	96	57	58	60	62	64
53	38	22	23	24	24	25	97	57	59	61	63	65
54	39	23	23	24	25	26	98	58	60	62	63	65
54	40	23	24	25	26	26	99	58	60	62	64	66
55	41	24	25	25	26	27	100	59	61	63	65	67
1.15	42	24	25	26	27	28	200	1.18	1.22	1.26	1.30	1.34
1.72	43	25	26	27	28	28	300	1.78	1.84	1.89	1.95	2.01
2.30	44	26	27	27	28	29	400	2.37	2.45	2.53	2.60	2.68
2.87	45	26	27	28	29	30	500	2.97	3.06	3.16	3.26	3.35
3.45	46	27	28	29	29	30	600	3.56	3.68	3.79	3.91	4.02
4.02	47	27	28	29	30	31	700	4.16	4.29	4.43	4.56	4.69
4.60	48	28	29	30	31	32	800	4.75	4.91	5.06	5.21	5.37
5.17	49	29	30	31	31	32	900	5.35	5.52	5.69	5.86	6.04
5.75	50	29	30	31	32	33	1,000	5.94	6.13	6.32	6.52	6.71
11.50	51	30	31	32	33	34	2,000	11.89	12.27	12.65	13.04	13.42
17.26	52	30	31	32	33	34	3,000	17.83	18.41	18.98	19.56	20.13
23.01	53	31	32	33	34	35	4,000	23.78	24.54	25.31	26.08	26.84
28.76	54	32	33	34	35	36	5,000	29.72	30.68	31.64	32.60	33.56
34.52	55	32	33	34	35	37	6,000	35.67	36.82	37.97	39.12	40.27
40.27	56	33	34	35	36	37	7,000	41.61	42.95	44.30	45.64	46.98
46.02	57	33	34	36	37	38	8,000	47.56	49.09	50.63	52.16	53.69
51.78	58	34	35	36	37	38	9,000	53.50	55.23	56.95	58.68	60.41
57.53	59	35	36	37	38	39	10,000	59.45	61.37	63.28	65.20	67.12



Interest at 7 per cent.,—from 36 to 40 Days. From \$1 to \$10,000.

Dolls. Princ'l	36	37	38	39	40	Dolls. Princ'l	36	37	38	39	40
	Days Int.	Days Int.	Days Int.	Days Int.	Days Int.		Days Int.	Days Int.	Days Int.	Days Int.	Days Int.
	c.	c.	c.	c.	c.		\$ c.	\$ c.	\$ c.	\$ c.	\$ c.
1	00	00	00	00	00	60	41	42	43	44	46
2	01	01	01	01	01	61	42	43	44	45	48
3	02	02	02	02	02	62	42	48	45	46	47
4	02	02	02	02	03	63	43	44	45	47	48
5	03	03	03	03	03	64	44	45	46	47	49
6	04	04	04	04	04	65	44	46	47	48	49
7	04	04	05	05	05	66	45	46	48	49	50
8	05	05	05	05	06	67	46	47	48	50	51
9	06	06	06	06	06	68	46	48	49	50	52
10	06	07	07	07	07	69	47	48	50	51	52
11	07	07	08	08	08	70	48	49	51	52	53
12	08	08	08	08	09	71	49	50	51	53	54
13	08	09	09	09	09	72	49	51	52	53	55
14	09	09	10	10	10	73	50	51	53	54	56
15	10	10	10	11	11	74	51	52	53	55	56
16	11	11	11	11	12	75	51	53	54	56	57
17	11	12	12	12	13	76	52	53	55	56	58
18	12	12	13	13	13	77	52	54	56	57	59
19	13	13	13	14	14	78	53	55	56	58	59
20	13	14	14	14	15	79	54	56	57	59	60
21	14	14	15	15	16	80	55	56	58	59	61
22	15	15	16	16	16	81	55	57	59	60	62
23	15	16	16	17	17	82	56	58	59	61	62
24	16	17	17	17	18	83	57	58	60	62	63
25	17	17	18	18	19	84	57	59	61	62	64
26	17	18	18	19	19	85	58	60	61	63	65
27	18	18	19	20	20	86	59	61	62	64	65
28	19	19	20	20	21	87	60	61	63	65	66
29	20	20	21	21	22	88	60	62	64	65	67
30	20	21	21	22	23	89	61	63	64	66	68
31	21	21	22	23	23	90	62	63	65	67	69
32	22	22	23	23	24	91	62	64	66	68	69
33	22	23	24	24	25	92	63	65	67	68	70
34	23	24	24	25	26	93	64	66	67	69	71
35	24	24	25	26	26	94	64	66	68	70	72
36	24	25	26	26	27	95	65	67	69	71	72
37	25	26	26	27	28	96	66	68	69	71	73
38	26	26	27	28	29	97	66	68	70	72	74
39	26	27	28	29	29	98	67	69	71	73	75
40	27	28	29	29	30	99	68	70	72	74	75
41	28	29	29	30	31	100	69	70	72	74	76
42	28	29	30	31	32	200	1.38	1.41	1.45	1.49	1.53
43	29	30	31	32	32	300	2.07	2.12	2.18	2.24	2.30
44	30	31	32	32	33	400	2.76	2.83	2.91	2.99	3.06
45	31	31	32	33	34	500	3.45	3.54	3.64	3.74	3.83
46	31	32	33	34	35	600	4.14	4.25	4.37	4.48	4.60
47	32	33	34	35	36	700	4.83	4.96	5.10	5.23	5.37
48	33	34	34	35	36	800	5.52	5.67	5.83	5.98	6.13
49	33	34	35	36	37	900	6.21	6.38	6.55	6.73	6.90
50	34	35	36	37	38	1,000	6.90	7.09	7.28	7.47	7.67
51	35	36	37	38	39	2,000	13.80	14.19	14.57	14.95	15.34
52	35	36	37	38	39	3,000	20.71	21.28	21.86	22.43	23.01
53	36	37	38	39	40	4,000	27.61	28.38	29.15	29.91	30.68
54	37	38	39	40	41	5,000	34.52	35.47	36.43	37.39	38.35
55	37	39	40	41	42	6,000	41.42	42.57	43.72	44.87	46.02
56	38	39	40	41	42	7,000	48.32	49.67	51.01	52.35	53.69
57	39	40	41	42	43	8,000	55.23	56.78	58.30	59.83	61.37
58	40	41	42	43	44	9,000	62.13	63.86	65.58	67.31	69.04
59	40	41	42	44	45	10,000	69.04	70.95	72.87	74.79	76.71

000.

Interest at 7 per cent.,—from 41 to 45 Days. From \$1 to \$10,000.

\$ c.	40 Days Int.	41 to 45 Days					Dolls. Princ'l	41 Days Int.	42 Days Int.	43 Days Int.	44 Days Int.	45 Days Int.	\$ c.	41 Days Int.	42 Days Int.	43 Days Int.	44 Days Int.	45 Days Int.
		Dolls. Princ'l	41 Days Int.	42 Days Int.	43 Days Int.	44 Days Int.												
46	1	c.	c.	c.	c.	c.	60	47	48	49	50	51	51	52	53	54	55	56
47	2	01	01	01	01	01	61	47	49	50	51	52	52	53	54	55	56	57
48	3	02	02	02	02	02	62	48	49	51	52	53	53	54	55	56	57	58
48	4	03	03	03	03	03	63	49	50	51	52	53	53	54	55	56	57	58
49	5	03	04	04	04	04	64	50	51	52	53	54	54	55	56	57	58	59
49	6	04	04	04	04	05	65	51	52	53	54	55	55	56	57	58	59	60
50	7	05	05	05	05	06	66	51	53	54	55	56	56	57	58	59	60	61
51	8	06	06	06	06	06	67	52	53	55	56	57	57	58	59	60	61	62
52	9	07	07	07	07	07	68	53	54	56	57	58	58	59	60	61	62	63
52	10	07	08	08	08	08	69	54	55	56	57	58	58	59	60	61	62	63
53	11	08	08	09	09	09	70	55	56	57	58	59	59	60	61	62	63	64
54	12	09	09	09	10	10	71	55	57	58	59	60	60	61	62	63	64	65
55	13	10	10	10	10	11	72	56	57	59	60	61	61	62	63	64	65	66
56	14	11	11	11	11	12	73	57	58	60	61	62	62	63	64	65	66	67
56	15	11	12	12	12	12	74	58	59	61	62	63	63	64	65	66	67	68
57	16	12	12	13	13	13	75	58	60	61	62	63	63	64	65	66	67	68
58	17	13	13	14	14	14	76	59	61	62	63	64	64	65	66	67	68	69
59	18	14	14	14	15	15	77	60	62	63	64	65	65	66	67	68	69	70
59	19	14	15	15	16	16	78	61	62	64	65	66	66	67	68	69	70	71
60	20	15	16	16	16	17	79	62	63	65	66	67	67	68	69	70	71	72
61	21	16	16	17	17	18	80	62	64	65	67	68	68	69	70	71	72	73
62	22	17	17	18	18	18	81	63	65	66	68	69	69	70	71	72	73	74
62	23	18	18	18	19	19	82	64	66	67	69	70	70	71	72	73	74	75
63	24	18	19	19	20	20	83	65	66	68	70	71	71	72	73	74	75	76
64	25	19	20	20	21	21	84	66	67	69	70	71	71	72	73	74	75	76
65	26	20	20	21	21	22	85	66	68	70	71	72	72	73	74	75	76	77
65	27	21	21	22	22	23	86	67	69	70	72	73	73	74	75	76	77	78
66	28	22	22	23	23	24	87	68	70	71	73	74	74	75	76	77	78	79
67	29	22	23	23	24	25	88	69	70	72	73	74	74	75	76	77	78	79
68	30	23	24	24	25	25	89	69	71	73	74	75	75	76	77	78	79	80
69	31	24	24	25	26	26	90	70	72	74	75	76	76	77	78	79	80	81
69	32	25	25	26	27	27	91	71	73	75	76	77	77	78	79	80	81	82
70	33	25	26	27	27	28	92	72	74	75	77	78	78	79	80	81	82	83
71	34	26	27	28	28	29	93	73	74	76	77	78	78	79	80	81	82	83
72	35	27	28	28	29	30	94	73	75	77	78	79	79	80	81	82	83	84
72	36	28	28	29	30	31	95	74	76	78	79	80	80	81	82	83	84	85
73	37	29	29	30	31	31	96	75	77	79	80	81	81	82	83	84	85	86
74	38	29	30	31	32	32	97	76	78	79	81	82	82	83	84	85	86	87
75	39	30	31	32	32	33	98	77	78	80	81	82	82	83	84	85	86	87
75	40	31	32	32	33	34	99	77	79	81	82	83	83	84	85	86	87	88
76	41	32	33	33	34	35	100	78	80	82	83	84	84	85	86	87	88	89
1.53	42	33	33	34	35	36	200	1.57	1.61	1.64	1.68	1.72	1.72	1.73	1.74	1.75	1.76	1.77
2.30	43	33	34	35	36	37	300	2.35	2.41	2.47	2.53	2.58	2.58	2.59	2.60	2.61	2.62	2.63
3.06	44	34	35	36	37	37	400	3.14	3.22	3.29	3.37	3.45	3.45	3.46	3.47	3.48	3.49	3.50
3.83	45	35	36	37	37	38	500	3.93	4.02	4.12	4.21	4.31	4.31	4.32	4.33	4.34	4.35	4.36
4.60	46	36	37	37	38	39	600	4.71	4.83	4.94	5.06	5.17	5.17	5.18	5.19	5.20	5.21	5.22
5.37	47	36	37	38	39	40	700	5.50	5.63	5.77	5.90	6.04	6.04	6.05	6.06	6.07	6.08	6.09
6.13	48	38	38	39	40	41	800	6.29	6.44	6.59	6.75	6.90	6.90	6.91	6.92	6.93	6.94	6.95
6.90	49	39	39	40	41	42	900	7.07	7.24	7.42	7.59	7.76	7.76	7.77	7.78	7.79	7.80	7.81
7.67	50	39	40	41	42	43	1,000	7.86	8.05	8.24	8.43	8.63	8.63	8.64	8.65	8.66	8.67	8.68
15.34	51	40	41	42	43	44	2,000	15.72	16.11	16.49	16.87	17.26	17.26	17.27	17.28	17.29	17.30	17.31
23.01	52	40	41	42	43	44	3,000	23.58	24.16	24.74	25.31	25.89	25.89	25.90	25.91	25.92	25.93	25.94
30.68	53	41	42	43	44	45	4,000	31.45	32.21	32.98	33.75	34.52	34.52	34.53	34.54	34.55	34.56	34.57
38.35	54	42	43	44	45	46	5,000	39.31	40.27	41.23	42.19	43.15	43.15	43.16	43.17	43.18	43.19	43.20
46.02	55	43	44	45	46	47	6,000	47.17	48.32	49.47	50.63	51.78	51.78	51.79	51.80	51.81	51.82	51.83
53.69	56	44	45	46	47	48	7,000	55.04	56.38	57.72	59.06	60.41	60.41	60.42	60.43	60.44	60.45	60.46
61.37	57	44	45	47	48	49	8,000	62.90	64.43	65.97	67.50	69.04	69.04	69.05	69.06	69.07	69.08	69.09
69.04	58	45	46	47	48	50	9,000	70.76	72.49	74.21	75.94	77.67	77.67	77.68	77.69	77.70	77.71	77.72
76.71	59	46	47	48	49	50	10,000	78.63	80.54	82.46	84.38	86.30	86.30	86.31	86.32	86.33	86.34	86.35

*Interest at 7 per cent.,—from 46 to 50 Days. From \$1 to \$10,000.*

Dolls. Princ'l	46		47		48		49		50		Dolls. Princ'l	46		47		48		49		50		
	Days Int.	Days Int.	Days Int.	Days Int.	Days Int.	Days Int.	Days Int.	Days Int.	Days Int.	Days Int.		Days Int.	Days Int.	Days Int.	Days Int.	Days Int.	Days Int.	Days Int.	Days Int.	Days Int.	Days Int.	Days Int.
1	c.	00	c.	00	c.	00	c.	00	c.	00	60	\$	52	\$	54	¢	55	¢	56	¢	57	¢
2	01	01	01	01	01	01	01	01	01	01	61	53	54	56	57	58	59	60	61	62	63	64
3	02	02	02	02	02	02	02	02	02	02	62	54	55	57	58	59	60	61	62	63	64	65
4	03	03	03	03	03	03	03	03	03	03	63	55	56	57	59	60	61	62	63	64	65	66
5	04	04	04	04	04	04	04	04	04	04	64	56	57	58	60	61	62	63	64	65	66	67
6	05	05	05	05	05	05	05	05	05	05	65	57	58	59	61	62	63	64	65	66	67	68
7	06	06	06	06	06	06	06	06	06	06	66	58	59	60	62	63	64	65	66	67	68	69
8	07	07	07	07	07	07	07	07	07	07	67	59	60	61	63	64	65	66	67	68	69	70
9	07	08	08	08	08	08	08	08	08	08	68	59	61	62	63	64	65	66	67	68	69	70
10	08	09	09	09	09	09	09	09	09	09	69	60	62	63	64	65	66	67	68	69	70	71
11	09	09	10	10	10	10	10	10	10	10	70	61	63	64	65	66	67	68	69	70	71	72
12	10	10	11	11	11	11	11	11	11	11	71	62	63	65	66	67	68	69	70	71	72	73
13	11	11	11	11	11	11	11	11	11	11	72	63	64	66	67	68	69	70	71	72	73	74
14	12	12	12	12	12	12	12	12	12	12	73	64	65	67	68	69	70	71	72	73	74	75
15	13	13	13	13	13	13	13	13	13	13	74	65	66	68	69	70	71	72	73	74	75	76
16	14	14	14	14	14	14	14	14	14	14	75	66	67	69	70	71	72	73	74	75	76	77
17	14	15	15	15	15	15	15	15	15	15	76	67	68	69	71	72	73	74	75	76	77	78
18	15	16	16	16	16	16	16	16	16	16	77	67	69	70	72	73	74	75	76	77	78	79
19	16	17	17	17	17	17	17	17	17	17	78	68	70	71	73	74	75	76	77	78	79	80
20	17	18	18	18	18	18	18	18	18	18	79	69	71	72	74	75	76	77	78	79	80	81
21	18	18	19	19	19	19	19	19	19	19	80	70	72	73	75	76	77	78	79	80	81	82
22	19	19	20	20	20	20	20	20	20	20	81	71	73	74	76	77	78	79	80	81	82	83
23	20	20	21	21	21	21	21	21	21	21	82	72	73	75	76	77	78	79	80	81	82	83
24	21	21	22	22	22	22	22	22	22	22	83	73	74	76	77	78	79	80	81	82	83	84
25	22	22	23	23	23	23	23	23	23	23	84	74	75	77	78	79	80	81	82	83	84	85
26	23	23	24	24	24	24	24	24	24	24	85	74	76	78	79	81	82	83	84	85	86	87
27	24	24	24	24	24	24	24	24	24	24	86	75	77	79	80	82	83	84	85	86	87	88
28	24	25	25	25	25	25	25	25	25	25	87	76	78	80	81	83	84	85	86	87	88	89
29	25	26	26	26	26	26	26	26	26	26	88	77	79	81	82	84	85	86	87	88	89	90
30	26	27	27	27	27	27	27	27	27	27	89	78	80	81	83	84	85	86	87	88	89	90
31	27	27	28	28	28	28	28	28	28	28	90	79	81	82	84	85	86	87	88	89	90	91
32	28	28	29	29	29	29	29	29	29	29	91	80	82	83	85	86	87	88	89	90	91	92
33	29	29	30	30	30	30	30	30	30	30	92	81	82	84	86	87	88	89	90	91	92	93
34	29	30	31	31	31	31	31	31	31	31	93	82	83	85	87	88	89	90	91	92	93	94
35	30	31	32	32	32	32	32	32	32	32	94	82	84	86	88	89	90	91	92	93	94	95
36	31	32	33	33	33	33	33	33	33	33	95	83	85	87	89	90	91	92	93	94	95	96
37	32	33	34	34	34	34	34	34	34	34	96	84	86	88	90	91	92	93	94	95	96	97
38	33	34	34	34	34	34	34	34	34	34	97	85	87	89	91	92	93	94	95	96	97	98
39	34	35	35	35	35	35	35	35	35	35	98	86	88	90	92	93	94	95	96	97	98	99
40	35	36	36	36	36	36	36	36	36	36	99	87	89	91	93	94	95	96	97	98	99	100
41	36	36	37	37	37	37	37	37	37	37	100	88	90	92	93	94	95	96	97	98	99	100
42	37	37	38	38	38	38	38	38	38	38	200	1.76	1.80	1.84	1.87	1.91						
43	37	38	39	39	39	39	39	39	39	39	300	2.64	2.70	2.76	2.81	2.87						
44	38	39	40	40	40	40	40	40	40	40	400	3.52	3.60	3.68	3.75	3.83						
45	39	40	41	41	41	41	41	41	41	41	500	4.41	4.50	4.60	4.69	4.79						
46	40	41	42	42	42	42	42	42	42	42	600	5.29	5.40	5.52	5.63	5.75						
47	41	42	43	43	43	43	43	43	43	43	700	6.17	6.31	6.44	6.57	6.71						
48	42	43	44	44	44	44	44	44	44	44	800	7.05	7.21	7.36	7.51	7.67						
49	43	44	45	45	45	45	45	45	45	45	900	7.94	8.11	8.28	8.45	8.63						
50	44	45	46	46	46	46	46	46	46	46	1,000	8.82	9.01	9.20	9.39	9.58						
51	44	45	46	46	46	46	46	46	46	46	2,000	17.64	18.02	18.41	18.79	19.17						
52	45	46	47	47	47	47	47	47	47	47	3,000	26.46	27.04	27.61	28.19	28.76						
53	46	47	48	48	48	48	48	48	48	48	4,000	35.28	36.05	36.82	37.58	38.35						
54	47	48	49	49	49	49	49	49	49	49	5,000	44.11	45.06	46.02	46.98	47.94						
55	48	49	50	50	50	50	50	50	50	50	6,000	52.93	54.08	55.23	56.38	57.53						
56	49	50	51	51	51	51	51	51	51	51	7,000	61.75	63.09	64.43	65.78	67.12						
57	50	51	52	52	52	52	52	52	52	52	8,000	70.57	72.11	73.64	75.17	76.71						
58	51	52	53	53	53	53	53	53	53	53	9,000	79.39	81.12	82.84	84.57	86.30						
59	52	53	54	54	54	54	54	54	54	54	10,000	88.21	90.13	92.05	93.97	95.89						

Interest at 7 per cent.,—from 51 to 55 Days. From \$1 to \$10,000.

Days Int.	Dolls. Princ'l					Dolls. Princ'l	Days Int.				
	51 Int.	52 Int.	53 Int.	54 Int.	55 Int.		51 Int.	52 Int.	53 Int.	54 Int.	55 Int.
c.	c.	c.	c.	c.	c.		\$ c.	\$ c.	\$ c.	\$ c.	\$ c.
57	1	00	09	01	01	60	58	59	60	62	63
58	2	01	01	02	02	61	59	60	62	63	64
59	3	02	02	03	03	62	60	61	63	64	65
60	4	03	03	04	04	63	61	62	64	65	66
61	5	04	04	05	05	64	62	63	65	66	67
62	6	05	05	06	06	65	63	64	66	67	68
63	7	06	06	07	07	66	64	65	67	68	69
64	8	07	07	08	08	67	65	66	68	69	70
65	9	08	08	09	09	68	66	67	69	70	71
66	10	09	09	10	10	69	67	68	70	71	72
67	11	10	10	11	11	70	68	69	71	72	73
68	12	11	11	12	12	71	69	70	72	73	74
69	13	12	12	13	13	72	70	71	73	74	75
70	14	13	13	14	14	73	71	72	74	75	77
70	15	14	14	15	15	74	72	73	75	76	78
71	16	15	15	16	16	75	73	74	76	77	79
72	17	16	16	17	17	76	74	75	77	78	80
73	18	17	17	18	18	77	75	76	78	79	81
74	19	18	18	19	19	78	76	77	79	80	82
75	20	19	19	20	20	79	77	78	80	81	83
76	21	20	20	21	21	80	78	79	81	82	84
77	22	21	21	22	22	81	79	80	82	83	85
78	23	22	22	23	23	82	80	81	83	84	86
79	24	23	23	24	24	83	81	82	84	85	87
80	25	24	24	25	25	84	82	83	85	86	88
81	26	25	25	26	26	85	83	84	86	88	89
82	27	26	26	27	27	86	84	85	87	89	90
83	28	27	27	28	28	87	85	86	88	90	91
84	29	28	28	29	29	88	86	87	89	91	92
85	30	29	29	30	30	89	87	88	90	92	93
86	31	30	30	31	31	90	88	89	91	93	94
87	32	31	31	32	32	91	89	90	92	94	95
88	33	32	32	33	33	92	89	91	93	95	97
89	34	33	33	34	34	93	90	92	94	96	98
90	35	34	34	35	35	94	91	93	95	97	99
91	36	35	35	36	36	95	92	94	96	98	1.00
92	37	36	36	37	37	96	93	95	97	99	1.01
93	38	37	37	38	38	97	94	96	98	1.00	1.02
93	39	38	38	39	39	98	95	97	99	1.01	1.03
94	40	39	39	40	40	99	96	98	1.00	1.02	1.04
95	41	40	40	41	41	100	97	99	1.01	1.03	1.05
1.91	42	41	41	42	42	200	1.95	1.99	2.03	2.07	2.11
2.87	43	42	42	43	43	300	2.92	2.99	3.04	3.10	3.16
3.83	44	43	43	44	44	400	3.91	3.98	4.06	4.14	4.21
4.79	45	44	44	45	45	500	4.89	4.98	5.08	5.17	5.27
5.75	46	44	45	46	46	600	5.86	5.98	6.09	6.21	6.32
6.71	47	46	46	47	47	700	6.84	6.98	7.11	7.24	7.38
7.67	48	46	47	48	48	800	7.82	7.97	8.13	8.28	8.43
8.63	49	47	48	49	49	900	8.80	8.97	9.14	9.32	9.49
9.58	50	48	49	50	50	1,000	9.78	9.97	10.16	10.35	10.54
19.17	51	49	50	51	51	2,000	19.56	19.94	20.32	20.71	21.09
28.76	52	50	51	52	52	3,000	29.34	29.91	30.49	31.06	31.64
38.35	53	51	52	53	53	4,000	39.12	39.89	40.65	41.42	42.19
47.94	54	52	53	54	54	5,000	48.90	49.86	50.82	51.78	52.74
57.53	55	53	54	55	55	6,000	58.68	59.83	60.98	62.13	63.28
67.12	56	54	55	56	56	7,000	68.46	69.80	71.15	72.49	73.83
76.71	57	55	56	57	57	8,000	78.24	79.78	81.31	82.84	84.38
86.30	58	56	57	58	58	9,000	88.02	89.75	91.47	93.20	94.93
95.89	59	57	58	59	59	10,000	97.80	99.72	101.64	103.56	105.47



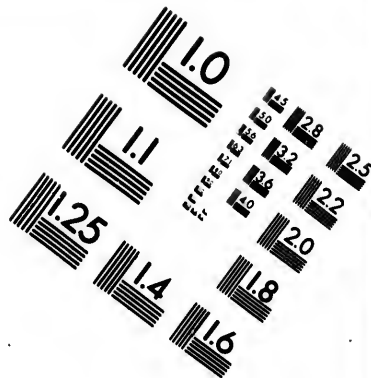
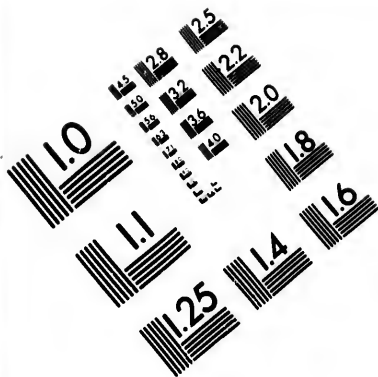

**IMAGE EVALUATION  
TEST TARGET (MT-3)**

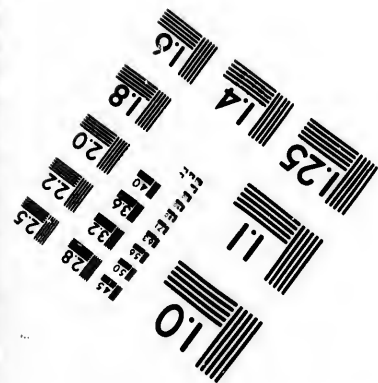
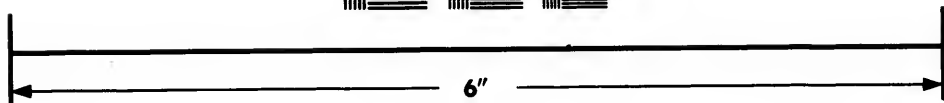
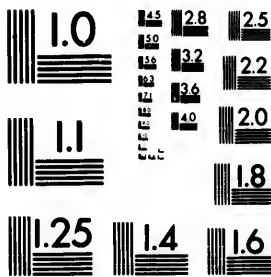

**Photographic  
Sciences  
Corporation**

23 WEST MAIN STREET  
WEBSTER, N.Y. 14580  
(716) 872-4503

1.5  
1.8  
2.0  
2.2  
2.5  
2.8  
3.2  
3.6  
4.0

1.0  
1.1  
1.2  
1.5  
1.8  
2.0

Interest at 7 per cent.,—from 56 to 60 Days. From \$1 to \$10,000.

Dolls. Princi <sup>l</sup>	56 57 58 59 60					Dolls. Princi <sup>l</sup>	56 57 58 59 60				
	Days Int.	Days Int.	Days Int.	Days Int.	Days Int.		Days Int.	Days Int.	Days Int.	Days Int.	Days Int.
	c.	c.	c.	c.	c.		\$ c.	\$ c.	\$ c.	\$ c.	\$ c.
1	01	01	01	01	01	60	64	66	68	67	68
2	02	02	02	02	02	61	65	66	67	69	70
3	03	03	03	03	03	62	66	67	68	70	71
4	04	04	04	04	04	63	67	68	70	71	72
5	05	05	05	05	05	64	68	69	71	72	73
6	06	06	06	06	06	65	69	71	72	73	74
7	07	07	07	07	08	66	70	72	73	74	75
8	08	08	08	08	09	67	71	73	74	75	77
9	09	09	10	10	10	68	73	74	75	76	78
10	10	10	11	11	11	69	74	75	76	78	79
11	11	12	12	12	12	70	75	76	77	79	80
12	12	13	13	13	13	71	76	77	78	80	81
13	13	14	14	14	14	72	77	78	80	81	82
14	15	15	15	15	16	73	78	79	81	82	84
15	16	16	16	16	17	74	79	80	82	83	85
16	17	17	17	18	18	75	80	81	83	84	86
17	18	18	18	19	19	76	81	83	84	85	87
18	19	19	20	20	20	77	82	84	85	87	88
19	20	20	21	21	21	78	83	85	86	88	89
20	21	21	22	22	23	79	84	86	87	89	90
21	22	22	23	23	24	80	85	87	88	90	92
22	23	24	24	24	25	81	86	88	90	91	93
23	24	25	25	26	26	82	88	89	91	92	94
24	25	26	26	27	27	83	89	90	92	93	95
25	26	27	27	28	28	84	90	91	93	95	96
26	27	28	28	29	29	85	91	92	94	96	97
27	28	29	30	30	31	86	92	94	95	97	98
28	30	30	31	31	32	87	93	95	96	98	1.00
29	31	31	32	32	33	88	94	96	97	99	1.01
30	32	32	33	33	34	89	95	97	98	1.00	1.02
31	33	33	34	35	35	90	96	98	1.00	1.01	1.03
32	34	34	35	36	36	91	97	99	1.01	1.02	1.04
33	35	36	36	37	37	92	98	1.00	1.02	1.04	1.05
34	36	37	37	38	39	93	99	1.01	1.03	1.05	1.07
35	37	38	38	39	40	94	1.00	1.02	1.04	1.06	1.08
36	38	39	40	40	41	95	1.02	1.03	1.05	1.07	1.09
37	39	40	41	41	42	96	1.03	1.04	1.06	1.08	1.10
38	40	41	42	42	43	97	1.04	1.06	1.07	1.09	1.11
39	41	42	43	44	44	98	1.05	1.07	1.09	1.10	1.12
40	42	43	44	45	46	99	1.06	1.08	1.10	1.12	1.13
41	44	44	45	46	47	100	1.07	1.09	1.11	1.13	1.15
42	45	45	46	47	48	200	2.14	2.18	2.22	2.26	2.30
43	46	47	47	48	49	300	3.22	3.27	3.33	3.39	3.45
44	47	48	48	49	50	400	4.29	4.37	4.44	4.52	4.60
45	48	49	50	50	51	500	5.37	5.46	5.56	5.65	5.75
46	49	50	51	52	52	600	6.44	6.55	6.67	6.78	6.90
47	50	51	52	53	54	700	7.51	7.65	7.78	7.92	8.05
48	51	52	53	54	55	800	8.59	8.74	8.89	9.05	9.20
49	52	53	54	55	56	900	9.66	9.83	10.01	10.18	10.35
50	53	54	55	56	57	1,000	10.74	10.93	11.12	11.31	11.50
51	54	55	56	57	58	2,000	21.48	21.86	22.24	22.63	23.01
52	55	56	57	58	59	3,000	32.21	32.79	33.37	33.94	34.52
53	56	57	58	59	60	4,000	42.95	43.72	44.49	45.26	46.02
54	57	59	60	61	62	5,000	53.69	54.65	55.61	56.57	57.53
55	59	60	61	62	63	6,000	64.43	65.58	66.74	67.89	69.04
56	60	61	62	63	64	7,000	75.17	76.52	77.88	79.20	80.54
57	61	62	63	64	65	8,000	85.91	87.45	88.98	90.52	92.05
58	62	63	64	65	66	9,000	96.65	98.38	100.11	101.83	103.56
59	63	64	65	66	67	10,000	107.39	109.31	111.23	113.15	115.08



000.

Interest at 7 per cent.,—from 61 to 65 Days. From \$1 to \$10,000.

\$ c.	Dolla. Princ'l					60	Dolla. Princ'l					
	61 Days Int.	62 Days Int.	63 Days Int.	64 Days Int.	65 Days Int.		61 Days Int.	62 Days Int.	63 Days Int.	64 Days Int.	65 Days Int.	
68	1	01	01	01	01	01	60	\$ 70	\$ 71	\$ 72	\$ 73	\$ 74
70	2	02	02	02	02	02	61	71	72	73	74	76
71	3	03	03	03	03	03	62	72	73	74	76	77
72	4	04	04	04	04	04	63	73	74	76	77	78
73	5	05	05	06	06	06	64	74	76	77	78	79
74	6	07	07	07	07	07	65	76	77	78	79	81
75	7	08	08	08	08	08	66	77	78	79	81	82
77	8	09	09	09	09	09	67	78	79	80	82	83
78	9	10	10	10	11	11	68	79	80	82	83	84
79	10	11	11	12	12	12	69	80	82	83	84	86
80	11	12	13	13	13	13	70	81	83	84	85	87
81	12	14	14	14	14	14	71	83	84	85	87	88
82	13	15	15	15	15	15	72	84	85	86	88	89
84	14	16	16	16	17	17	73	85	86	88	89	91
85	15	17	17	18	18	18	74	86	87	89	90	92
86	16	18	19	19	19	19	75	87	89	90	92	93
87	17	19	20	20	20	21	76	88	90	91	93	94
88	18	21	21	21	22	22	77	90	91	93	94	95
89	19	22	22	22	23	23	78	91	92	94	95	97
90	20	23	23	24	24	24	79	92	93	95	96	98
92	21	24	24	25	25	26	80	93	95	96	98	99
93	22	25	26	26	27	27	81	94	96	97	99	1.00
94	23	26	27	27	28	28	82	95	97	99	1.00	1.02
95	24	28	28	28	29	29	83	97	98	1.00	1.01	1.03
96	25	29	29	30	30	31	84	98	99	1.01	1.03	1.04
97	26	30	30	31	31	32	85	99	1.01	1.02	1.04	1.05
98	27	31	32	32	33	33	86	1.00	1.02	1.03	1.05	1.07
1.00	28	32	33	33	34	34	87	1.01	1.03	1.05	1.06	1.08
1.01	29	33	34	35	35	36	88	1.02	1.04	1.06	1.08	1.09
1.02	30	35	35	36	36	37	89	1.04	1.05	1.07	1.09	1.10
1.03	31	36	36	37	38	38	90	1.05	1.07	1.08	1.10	1.12
1.04	32	37	38	38	39	39	91	1.06	1.08	1.09	1.11	1.13
1.05	33	38	39	39	40	41	92	1.07	1.09	1.11	1.12	1.14
1.07	34	39	40	41	41	42	93	1.08	1.10	1.12	1.14	1.15
1.08	35	40	41	42	42	43	94	1.09	1.11	1.13	1.15	1.17
1.09	36	42	42	43	44	44	95	1.11	1.12	1.14	1.16	1.18
1.10	37	43	43	44	45	46	96	1.12	1.14	1.15	1.17	1.19
1.11	38	44	45	45	46	47	97	1.13	1.15	1.17	1.19	1.20
1.12	39	45	46	47	47	48	98	1.14	1.16	1.18	1.20	1.22
1.13	40	46	47	48	49	49	99	1.15	1.17	1.19	1.21	1.23
1.15	41	47	48	49	50	51	100	1.16	1.18	1.20	1.22	1.24
2.30	42	49	49	50	51	52	200	2.34	2.37	2.41	2.45	2.49
3.45	43	50	51	51	52	53	300	3.51	3.56	3.62	3.68	3.74
4.60	44	51	52	53	54	54	400	4.67	4.75	4.83	4.91	4.98
5.75	45	52	53	54	55	56	500	5.84	5.94	6.04	6.13	6.23
6.90	46	53	54	55	56	57	600	7.01	7.13	7.24	7.36	7.47
8.05	47	54	55	56	57	58	700	8.18	8.32	8.45	8.59	8.72
9.20	48	56	57	57	58	59	800	9.35	9.51	9.66	9.81	9.97
10.35	49	57	58	59	60	61	900	10.52	10.70	10.87	11.04	11.21
11.50	50	58	59	60	61	62	1,000	11.69	11.89	12.08	12.27	12.46
28.01	51	59	60	61	62	63	2,000	23.39	23.78	24.16	24.54	24.93
34.52	52	60	61	62	63	64	3,000	35.09	35.67	36.24	36.82	37.39
46.02	53	62	63	64	65	66	4,000	46.79	47.56	48.32	49.09	49.86
57.53	54	63	64	65	66	67	5,000	58.49	59.45	60.41	61.37	62.32
69.04	55	64	65	66	67	68	6,000	70.19	71.34	72.49	73.64	74.79
80.54	56	65	66	67	68	69	7,000	81.89	83.23	84.57	85.91	87.26
92.05	57	66	67	68	69	71	8,000	93.58	95.12	96.65	98.19	99.72
103.56	58	67	68	70	71	72	9,000	105.28	107.01	108.74	110.46	112.19
115.06	59	69	70	71	72	78	10,000	116.98	118.90	120.82	122.74	124.65

Interest at 7 per cent.,—from 66 to 70 Days. From \$1 to \$10,000.

Dolla. Princ'l	66	67	68	69	70	Dolla. Princ'l	66	67	68	69	70
	Days Int.	Days Int.	Days Int.	Days Int.	Days Int.		Days Int.	Days Int.	Days Int.	Days Int.	Days Int.
	c.	c.	c.	c.	c.		\$ c.	\$ c.	\$ c.	\$ c.	\$ c.
1	01	01	01	01	01	60	75	77	78	79	80
2	02	02	02	02	02	61	77	78	79	80	81
3	03	03	03	03	04	62	78	79	80	82	83
4	05	05	05	05	05	63	79	80	82	83	84
5	06	06	06	06	06	64	81	82	83	84	85
6	07	07	07	07	08	65	82	83	84	86	87
7	08	08	09	09	09	66	83	84	86	87	88
8	10	10	10	10	10	67	84	86	87	88	89
9	11	11	11	11	12	68	86	87	88	89	91
10	12	12	13	13	13	69	87	88	89	91	92
11	13	14	14	14	14	70	88	89	91	92	93
12	15	15	15	15	16	71	89	91	92	93	95
13	16	16	16	17	17	72	91	92	93	95	96
14	17	17	18	18	18	73	92	93	95	96	98
15	18	19	19	19	20	74	93	95	96	97	99
16	20	20	20	21	21	75	94	96	97	99	1.00
17	21	21	22	22	22	76	96	97	99	1.00	1.02
18	22	23	23	23	24	77	97	98	1.00	1.01	1.03
19	24	24	24	25	25	78	98	1.00	1.01	1.03	1.04
20	25	25	26	26	26	79	99	1.01	1.03	1.04	1.06
21	26	26	27	27	28	80	1.01	1.03	1.04	1.05	1.07
22	27	28	28	29	29	81	1.02	1.04	1.05	1.07	1.08
23	29	29	29	30	30	82	1.03	1.05	1.06	1.08	1.10
24	30	30	31	31	32	83	1.05	1.06	1.08	1.09	1.11
25	31	32	32	33	33	84	1.06	1.07	1.09	1.11	1.12
26	32	33	33	34	34	85	1.07	1.09	1.10	1.12	1.14
27	34	34	35	35	36	86	1.08	1.10	1.12	1.13	1.15
28	35	35	36	37	37	87	1.10	1.11	1.13	1.15	1.16
29	36	37	37	38	38	88	1.11	1.13	1.14	1.16	1.18
30	37	38	39	39	40	89	1.12	1.14	1.16	1.17	1.19
31	39	39	40	41	41	90	1.13	1.15	1.17		1.20
32	40	41	41	42	42	91	1.15	1.16	1.18		1.22
33	41	42	43	43	44	92	1.16	1.18	1.19		1.23
34	43	43	44	44	45	93	1.17	1.19	1.21	1.23	1.24
35	44	44	45	46	46	94	1.18	1.20	1.22	1.24	1.26
36	45	46	46	47	48	95	1.20	1.22	1.23	1.25	1.27
37	46	47	48	48	49	96	1.21	1.23	1.25	1.27	1.28
38	48	48	49	50	51	97	1.22	1.24	1.26	1.28	1.30
39	49	50	50	51	52	98	1.24	1.25	1.27	1.29	1.31
40	50	51	52	52	53	99	1.25	1.27	1.29	1.31	1.32
41	51	52	53	53	55	100	1.26	1.28	1.30	1.32	1.34
42	53	53	54	55	56	200	2.53	2.57	2.60	2.64	2.68
43	54	55	56	56	57	300	3.79	3.85	3.91	3.97	4.02
44	55	56	57	58	59	400	5.06	5.14	5.21	5.29	5.37
45	56	57	58	59	60	500	6.32	6.42	6.52	6.61	6.71
46	58	59	59	60	61	600	7.59	7.71	7.82	7.94	8.05
47	59	60	61	62	63	700	8.86	8.99	9.12	9.26	9.39
48	60	61	62	63	64	800	10.12	10.27	10.43	10.58	10.74
49	62	62	63	64	65	900	11.39	11.56	11.73	11.91	12.08
50	63	64	65	66	67	1,000	12.65	12.84	13.04	13.23	13.42
51	64	65	66	67	68	2,000	25.31	25.69	26.08	26.46	26.84
52	65	66	67	68	69	3,000	37.97	38.54	39.12	39.69	40.27
53	67	68	69	70	71	4,000	50.63	51.39	52.16	52.93	53.69
54	68	69	70	71	72	5,000	63.28	64.24	65.20	66.16	67.12
55	69	70	71	72	73	6,000	75.94	77.09	78.24	79.39	80.54
56	70	71	73	74	75	7,000	88.60	89.94	91.28	92.63	93.97
57	72	73	74	75	76	8,000	101.26	102.79	104.32	105.86	107.39
58	73	74	75	76	77	9,000	113.91	115.64	117.37	119.09	120.82
59	74	75	76	78	79	10,000	126.57	128.49	130.41	132.32	134.24

,000.

## Interest at 7 per cent.,—from 71 to 75 Days. From \$1 to \$10,000.

70 Days Int.	Doll. Princ'l	71 Days Int.	72 Days Int.	73 Days Int.	74 Days Int.	75 Days Int.	Doll. Princ'l	71 Days Int.	72 Days Int.	73 Days Int.	74 Days Int.	75 Days Int.
\$ c.		c.	c.	c.	c.	c.		\$ c.	\$ c.	\$ c.	\$ c.	\$ c.
80	1	01	01	01	01	01	60	81	82	84	85	86
81	2	02	02	02	02	02	61	83	84	85	86	87
83	3	04	04	04	04	04	62	84	85	86	87	89
84	4	05	05	05	05	05	63	85	86	88	89	90
85	5	06	06	07	07	07	64	87	88	89	90	92
87	6	08	08	08	08	08	65	88	89	91	92	93
88	7	09	09	09	09	10	66	89	91	92	93	94
89	8	10	11	11	11	11	67	91	92	93	95	96
91	9	12	12	12	12	12	68	92	93	95	96	97
92	10	13	13	14	14	14	69	93	95	96	97	99
93	11	14	15	15	15	15	70	95	96	98	99	1.00
95	12	16	16	16	17	17	71	96	98	99	1.00	1.02
96	13	17	17	18	18	18	72	98	99	1.00	1.02	1.03
98	14	19	19	19	19	20	73	99	1.00	1.02	1.03	1.05
99	15	20	20	21	21	21	74	1.00	1.02	1.03	1.05	1.06
1.00	16	21	22	22	22	23	75	1.02	1.03	1.05	1.06	1.07
1.02	17	23	23	23	24	24	76	1.03	1.04	1.06	1.07	1.09
1.03	18	24	24	25	25	25	77	1.04	1.06	1.07	1.09	1.10
1.04	19	25	26	26	26	27	78	1.06	1.07	1.09	1.10	1.12
1.06	20	27	27	28	28	28	79	1.07	1.09	1.10	1.12	1.13
1.07	21	28	28	29	29	30	80	1.08	1.10	1.12	1.13	1.15
1.08	22	29	30	30	31	31	81	1.11	1.11	1.13	1.14	1.16
1.10	23	31	31	32	32	33	82	1.11	1.13	1.14	1.16	1.17
1.11	24	32	33	33	34	34	83	1.13	1.14	1.16	1.17	1.19
1.12	25	34	34	35	35	35	84	1.14	1.15	1.17	1.19	1.20
1.14	26	35	35	36	36	37	85	1.15	1.17	1.19	1.20	1.22
1.15	27	36	37	37	38	38	86	1.17	1.18	1.20	1.22	1.23
1.18	28	38	38	39	39	40	87	1.18	1.20	1.21	1.23	1.25
1.18	29	39	40	40	41	41	88	1.19	1.21	1.23	1.24	1.26
1.19	30	40	41	42	42	43	89	1.21	1.22	1.24	1.26	1.28
1.20	31	42	42	43	43	44	90	1.22	1.24	1.26	1.27	1.29
1.22	32	43	44	44	45	46	91	1.23	1.25	1.27	1.29	1.30
1.23	33	44	45	46	46	47	92	1.25	1.27	1.28	1.30	1.32
1.24	34	46	46	47	48	48	93	1.26	1.28	1.30	1.31	1.33
1.26	35	47	48	49	49	50	94	1.27	1.29	1.31	1.33	1.35
1.27	36	49	49	50	51	51	95	1.29	1.31	1.33	1.34	1.36
1.28	37	50	51	51	52	53	96	1.31	1.32	1.34	1.36	1.38
1.30	38	51	52	53	53	54	97	1.32	1.33	1.35	1.37	1.39
1.31	39	53	53	54	55	56	98	1.33	1.36	1.37	1.39	1.40
1.32	40	54	55	56	56	57	99	1.34	1.36	1.38	1.40	1.42
1.34	41	55	56	57	58	58	100	1.36	1.38	1.40	1.41	1.43
2.68	42	57	57	58	59	60	200	2.72	2.76	2.80	2.83	2.87
4.02	43	58	59	60	61	61	300	4.08	4.14	4.20	4.25	4.31
5.37	44	59	60	61	62	63	400	5.44	5.52	5.60	5.67	5.75
6.71	45	61	62	63	63	64	500	6.80	6.90	7.00	7.09	7.19
8.05	46	62	63	64	65	66	600	8.17	8.28	8.40	8.51	8.63
9.39	47	63	64	65	66	67	700	9.55	9.66	9.80	9.93	10.06
10.74	48	65	66	67	68	69	800	10.89	11.04	11.20	11.35	11.50
12.08	49	66	67	68	69	70	900	12.25	12.42	12.60	12.77	12.94
13.42	50	68	69	70	70	71	1,000	13.61	13.80	14.00	14.19	14.38
26.84	51	69	70	71	72	73	2,000	27.23	27.61	28.00	28.38	28.76
40.27	52	70	71	72	73	74	3,000	40.84	41.42	42.00	42.57	43.15
53.69	53	72	73	74	75	76	4,000	54.46	55.23	56.00	56.76	57.53
67.12	54	73	74	75	76	77	5,000	68.08	69.04	70.00	70.95	71.91
80.54	55	74	75	77	78	79	6,000	81.69	82.84	84.00	85.15	86.30
93.97	56	76	77	78	79	80	7,000	95.31	96.65	98.00	99.34	100.68
07.39	57	77	78	79	80	81	8,000	108.93	110.46	112.00	113.53	115.06
20.82	58	78	80	81	82	83	9,000	122.54	124.27	126.00	127.72	129.45
34.24	59	80	81	82	83	84	10,000	136.16	138.08	140.00	141.91	143.83

Interest at 7 per cent.,—from 76 to 80 Days. From \$1 to \$10,000.

Doll. Princ'l	76	77	78	79	80	Doll. Princ'l	76	77	78	79	80
	Days Int.	Days Int.	Days Int.	Days Int.	Days Int.		Days Int.	Days Int.	Days Int.	Days Int.	Days Int.
1	c.	c.	c.	c.	c.	60	\$ c.	\$ c.	\$ c.	\$ c.	\$ c.
2	01	01	01	01	01	60	87	88	89	90	92
3	02	02	02	03	03	61	88	90	91	92	93
4	04	04	04	04	04	62	90	91	92	93	95
5	05	05	05	06	06	63	91	93	94	95	96
6	07	07	07	07	07	64	93	94	95	96	98
7	08	08	08	09	09	65	94	95	97	98	99
8	10	10	10	10	10	66	96	97	98	99	1.01
9	11	11	11	12	12	67	97	98	1.00	1.01	1.02
10	13	13	13	13	13	68	99	1.00	1.01	1.03	1.04
11	14	14	14	15	15	69	1.00	1.01	1.03	1.04	1.05
12	16	16	16	16	16	70	1.02	1.03	1.04	1.06	1.07
13	17	17	17	18	18	71	1.03	1.04	1.06	1.07	1.08
14	18	19	19	19	19	72	1.04	1.06	1.07	1.09	1.10
15	20	20	20	21	21	73	1.06	1.07	1.09	1.10	1.12
16	21	22	22	22	23	74	1.07	1.09	1.10	1.12	1.13
17	23	23	23	24	24	75	1.09	1.10	1.12	1.13	1.15
18	24	25	25	25	26	76	1.10	1.12	1.13	1.15	1.16
19	26	26	26	27	27	77	1.12	1.13	1.15	1.16	1.18
20	27	28	28	28	29	78	1.13	1.15	1.16	1.18	1.19
21	29	29	29	30	30	79	1.15	1.16	1.18	1.19	1.21
22	30	31	31	31	32	80	1.16	1.18	1.19	1.21	1.22
23	32	32	32	33	33	81	1.18	1.19	1.21	1.22	1.24
24	33	33	34	34	35	82	1.19	1.21	1.22	1.24	1.25
25	34	35	35	36	36	83	1.20	1.22	1.24	1.25	1.27
26	36	36	37	37	38	84	1.22	1.24	1.25	1.27	1.28
27	37	38	38	39	39	85	1.23	1.25	1.27	1.28	1.30
28	39	39	40	40	41	86	1.25	1.26	1.28	1.30	1.31
29	41	41	41	42	42	87	1.26	1.28	1.30	1.31	1.33
30	42	42	43	43	44	88	1.28	1.29	1.31	1.33	1.35
31	43	44	44	45	46	89	1.29	1.31	1.33	1.34	1.36
32	45	45	46	46	47	90	1.31	1.32	1.34	1.36	1.38
33	46	47	47	48	49	91	1.32	1.34	1.36	1.37	1.39
34	48	48	49	49	50	92	1.34	1.35	1.37	1.39	1.41
35	49	50	50	51	52	93	1.35	1.37	1.39	1.40	1.42
36	51	51	52	53	53	94	1.37	1.38	1.40	1.42	1.44
37	52	53	53	54	55	95	1.38	1.40	1.42	1.43	1.45
38	53	54	55	56	56	96	1.39	1.41	1.43	1.45	1.47
39	55	56	56	57	58	97	1.41	1.43	1.45	1.46	1.48
40	56	57	58	59	59	98	1.42	1.44	1.46	1.48	1.50
41	58	59	59	60	61	99	1.44	1.46	1.48	1.49	1.51
42	59	60	61	62	62	100	1.45	1.47	1.49	1.51	1.53
43	61	62	62	63	64	200	2.91	2.95	2.99	3.03	3.06
44	62	63	64	65	65	300	4.37	4.43	4.46	4.54	4.60
45	64	64	65	66	67	400	5.83	5.90	5.98	6.06	6.13
46	65	66	67	68	69	500	7.28	7.38	7.47	7.57	7.67
47	67	67	68	69	70	600	8.74	8.86	8.97	9.09	9.20
48	68	69	70	71	72	700	10.20	10.33	10.47	10.60	10.74
49	69	70	71	72	73	800	11.66	11.81	11.96	12.12	12.27
50	71	72	73	74	75	900	13.11	13.29	13.46	13.63	13.80
51	72	73	74	75	76	1,000	14.57	14.76	14.95	15.15	15.34
52	74	75	76	77	78	2,000	29.15	29.53	29.91	30.30	30.68
53	75	77	77	78	79	3,000	43.72	44.30	44.87	45.45	46.02
54	77	78	79	80	81	4,000	58.30	59.06	59.83	60.60	61.37
55	78	79	80	81	82	5,000	72.87	73.83	74.79	75.75	76.71
56	80	81	82	83	84	6,000	87.45	88.60	89.75	90.90	92.05
57	81	82	83	84	85	7,000	102.02	103.37	104.71	106.05	107.39
58	83	84	85	86	87	8,000	116.60	118.13	119.67	121.20	122.74
59	84	85	86	87	88	9,000	131.17	132.90	134.63	136.35	138.08
60	85	87	88	89	90	10,000	145.75	147.67	149.58	151.50	153.42

Interest at 7 per cent.,—from 81 to 85 Days. From \$1 to \$10,000.

		81	82	83	84	85			81	82	83	84	85
Dolla. Princ'l		Day: Int.	Days Int.	Days Int.	Days Int.	Days Int.	Dolla. Princ'l		Days Int.	Days Int.	Days Int.	Days Int.	Days Int.
		c.	c.	c.	c.	c.			\$ c.	\$ c.	\$ c.	\$ c.	\$ c.
0		01	01	01	01	01		60	93	94	95	96	97
.92		02	02	02	02	02		61	94	95	97	98	99
.93		03	03	03	03	03		62	96	97	98	99	1.01
.95		04	04	04	04	04		63	97	99	1.00	1.01	1.02
.96		06	06	06	06	06		64	99	1.00	1.01	1.03	1.04
.98		07	07	07	08	08		65	1.00	1.02	1.03	1.04	1.05
.99		09	09	09	09	09		66	1.02	1.03	1.05	1.06	1.07
1.01		10	11	11	11	11		67	1.04	1.05	1.06	1.07	1.09
1.02		12	12	12	12	13		68	1.05	1.06	1.08	1.09	1.10
1.04		13	14	14	14	14		69	1.07	1.08	1.09	1.11	1.12
1.05		15	15	15	16	16		70	1.08	1.10	1.11	1.12	1.14
1.07		17	17	17	17	17		71	1.10	1.11	1.13	1.14	1.15
1.08		18	18	19	19	19		72	1.11	1.13	1.14	1.15	1.17
1.10		20	20	20	21	21		73	1.13	1.14	1.16	1.17	1.19
1.12		21	22	22	22	22		74	1.14	1.16	1.17	1.19	1.20
1.13		23	23	23	24	24		75	1.16	1.17	1.19	1.20	1.22
1.15		24	25	25	25	26		76	1.18	1.19	1.20	1.22	1.23
1.18		26	26	27	27	27		77	1.19	1.21	1.22	1.24	1.25
1.18		27	28	28	28	29		78	1.21	1.22	1.24	1.25	1.27
1.19		29	29	30	30	30		79	1.22	1.24	1.25	1.27	1.28
1.21		31	31	31	32	32		80	1.24	1.25	1.27	1.28	1.30
1.22		32	33	33	33	34		81	1.25	1.27	1.28	1.30	1.32
1.24		34	34	35	35	35		82	1.27	1.28	1.30	1.32	1.33
1.25		35	36	36	37	37		83	1.28	1.30	1.32	1.33	1.35
1.27		37	37	38	38	39		84	1.30	1.32	1.33	1.35	1.36
1.28		38	39	39	40	40		85	1.32	1.33	1.35	1.36	1.38
1.30		40	40	41	41	42		86	1.33	1.35	1.36	1.38	1.40
1.31		41	42	42	43	44		87	1.35	1.36	1.38	1.40	1.41
1.33		43	44	44	45	45		88	1.36	1.38	1.40	1.41	1.43
1.35		45	45	46	46	47		89	1.38	1.39	1.41	1.43	1.45
1.36		46	47	47	48	48		90	1.39	1.41	1.43	1.44	1.46
1.38		48	48	49	49	50		91	1.41	1.43	1.44	1.46	1.48
1.39		49	50	50	51	52		92	1.42	1.44	1.46	1.48	1.49
1.41		51	51	52	53	53		93	1.44	1.46	1.48	1.49	1.51
1.42		52	53	54	54	55		94	1.46	1.47	1.49	1.51	1.53
1.44		54	55	55	56	57		95	1.47	1.49	1.51	1.53	1.54
1.45		55	56	57	57	58		96	1.49	1.50	1.52	1.54	1.56
1.47		57	58	58	59	60		97	1.50	1.52	1.54	1.56	1.58
1.48		59	59	60	61	61		98	1.52	1.54	1.55	1.57	1.59
1.50		60	61	62	62	63		99	1.53	1.55	1.57	1.59	1.61
1.51		62	62	63	64	65		100	1.55	1.57	1.59	1.61	1.63
1.53		63	64	65	66	66		200	3.10	3.14	3.18	3.22	3.26
1.06		65	66	66	67	68		300	4.66	4.71	4.77	4.83	4.89
1.80		66	67	68	69	70		400	6.21	6.29	6.36	6.44	6.52
1.13		68	69	70	70	71		500	7.76	7.86	7.95	8.05	8.15
1.67		69	70	71	72	73		600	9.32	9.43	9.55	9.66	9.78
1.20		71	72	73	74	74		700	10.87	11.00	11.14	11.27	11.41
1.74		73	74	75	76	76		800	12.42	12.58	12.73	12.89	13.04
1.27		75	76	77	77	78		900	13.98	14.15	14.32	14.49	14.66
1.80		77	77	78	79	81		1,000	15.53	15.72	15.91	16.11	16.30
1.34		79	80	81	82	83		2,000	31.08	31.45	31.83	32.21	32.60
1.68		80	81	82	83	84		3,000	46.60	47.17	47.75	48.32	48.89
1.02		82	83	84	85	86		4,000	62.13	62.90	63.67	64.43	65.20
1.37		83	84	85	86	88		5,000	77.67	78.63	79.58	80.54	81.50
1.71		85	86	87	88	89		6,000	93.20	94.35	95.50	96.65	97.80
1.05		86	88	89	90	91		7,000	108.74	110.08	111.42	112.76	114.11
1.39		88	89	90	91	92		8,000	124.27	125.80	127.34	128.87	130.41
1.74		90	91	92	93	94		9,000	139.80	141.53	143.26	144.98	146.71
1.08		91	92	93	95	96		10,000	155.34	157.26	159.17	161.09	163.01
1.42													

Interest at 7 per cent.,—from 86 to 90 Days. From \$1 to \$10,000.

Dolls. Princ'l	86	87	88	89	90	Dolls. Princ'l	86	87	88	89	90
	Days Int.	Days Int.	Days Int.	Days Int.	Days Int.		Days Int.	Days Int.	Days Int.	Days Int.	Days Int.
	c.	c.	c.	\$ c.	\$ c.		\$ c.	\$ c.	\$ c.	\$ c.	\$ c.
1	01	01	01	01	01	60	1.00	1.01	1.02	1.03	1.04
2	03	03	03	03	03	61	1.00	1.01	1.02	1.04	1.05
3	04	05	05	05	05	62	1.02	1.03	1.04	1.05	1.07
4	06	06	06	06	06	63	1.03	1.05	1.06	1.07	1.08
5	08	08	08	08	08	64	1.05	1.06	1.08	1.09	1.10
6	09	10	10	10	10	65	1.07	1.08	1.09	1.10	1.12
7	11	11	11	11	12	66	1.08	1.10	1.11	1.12	1.13
8	13	13	13	13	13	67	1.10	1.11	1.13	1.14	1.15
9	14	15	15	15	15	68	1.12	1.13	1.14	1.16	1.17
10	16	16	16	17	17	69	1.13	1.15	1.16	1.17	1.19
11	18	18	18	18	18	70	1.15	1.16	1.18	1.19	1.20
12	19	20	20	20	20	71	1.17	1.18	1.19	1.21	1.22
13	21	21	21	22	22	72	1.18	1.20	1.21	1.22	1.24
14	23	23	23	23	24	73	1.20	1.21	1.23	1.24	1.26
15	24	25	25	25	25	74	1.22	1.23	1.24	1.26	1.27
16	26	26	27	27	27	75	1.23	1.25	1.26	1.28	1.29
17	28	28	28	29	29	76	1.25	1.26	1.28	1.29	1.31
18	29	30	30	30	31	77	1.26	1.28	1.29	1.31	1.32
19	31	31	32	32	32	78	1.28	1.30	1.31	1.33	1.34
20	32	33	33	34	34	79	1.30	1.31	1.33	1.35	1.36
21	34	35	35	35	36	80	1.31	1.33	1.35	1.36	1.38
22	36	36	37	37	37	81	1.33	1.35	1.36	1.38	1.39
23	37	38	38	39	39	82	1.35	1.36	1.38	1.39	1.41
24	39	40	40	40	41	83	1.36	1.38	1.40	1.41	1.43
25	41	41	42	42	43	84	1.38	1.40	1.41	1.43	1.44
26	42	43	43	44	44	85	1.40	1.41	1.43	1.45	1.46
27	44	45	45	46	46	86	1.41	1.43	1.45	1.46	1.48
28	46	46	47	47	48	87	1.43	1.45	1.46	1.48	1.50
29	47	48	48	49	50	88	1.45	1.46	1.48	1.50	1.51
30	49	50	50	51	51	89	1.46	1.48	1.50	1.51	1.53
31	51	51	52	52	53	90	1.48	1.50	1.51	1.53	1.55
32	52	53	54	54	55	91	1.50	1.51	1.53	1.55	1.57
33	54	55	55	56	56	92	1.51	1.53	1.55	1.57	1.58
34	56	56	57	58	58	93	1.53	1.55	1.56	1.58	1.60
35	57	58	59	59	60	94	1.55	1.56	1.58	1.60	1.62
36	59	60	60	61	62	95	1.56	1.58	1.60	1.62	1.63
37	61	61	62	62	63	96	1.58	1.60	1.62	1.63	1.65
38	62	63	64	64	65	97	1.59	1.61	1.63	1.65	1.67
39	64	65	65	66	67	98	1.61	1.63	1.65	1.67	1.69
40	65	66	67	68	69	99	1.63	1.65	1.67	1.68	1.70
41	67	68	69	69	70	100	1.64	1.66	1.68	1.70	1.72
42	69	70	70	71	72	200	3.29	3.33	3.37	3.41	3.45
43	70	71	72	73	74	300	4.94	5.00	5.06	5.12	5.17
44	72	73	74	75	75	400	6.59	6.67	6.75	6.82	6.90
45	74	75	75	76	77	500	8.24	8.34	8.43	8.53	8.63
46	75	76	77	78	79	600	9.89	10.01	10.12	10.24	10.35
47	77	78	79	80	81	700	11.54	11.67	11.81	11.94	12.08
48	79	80	81	81	82	800	13.19	13.34	13.50	13.65	13.80
49	80	81	82	83	84	900	14.84	15.01	15.18	15.36	15.53
50	82	83	84	85	86	1,000	16.49	16.68	16.87	17.06	17.26
51	84	85	86	87	88	2,000	32.98	33.37	33.75	34.13	34.52
52	85	86	87	88	89	3,000	49.47	50.05	50.63	51.20	51.78
53	87	88	89	90	91	4,000	65.97	66.74	67.50	68.27	69.04
54	89	90	91	92	93	5,000	82.46	83.42	84.38	85.34	86.30
55	90	91	92	93	94	6,000	98.95	100.11	101.26	102.41	103.56
56	92	93	94	95	96	7,000	115.44	116.79	118.13	119.47	120.82
57	94	95	96	97	98	8,000	131.94	133.47	135.01	136.54	138.08
58	95	96	97	98	1.00	9,000	148.43	150.16	151.89	153.61	155.34
59	97	98	99	1.00	1.01	10,000	164.93	168.84	168.76	170.68	172.60

0,000.

Interest at 7 per cent.,—from 91 to 95 Days. From \$1 to \$10,000.

\$ c.	Doll. Princ <sup>l</sup>	91	92	93	94	95	Doll. Princ <sup>l</sup>	91	92	93	94	95
		Days Int.	Days Int.	Days Int.	Days Int.	Days Int.		Days Int.	Days Int.	Days Int.	Days Int.	Days Int.
1.03	1	01	01	01	01	01	60	1.04	1.05	1.07	1.08	1.09
1.05	2	03	03	03	03	03	61	1.06	1.07	1.08	1.09	1.11
1.07	3	05	05	05	05	05	62	1.08	1.09	1.10	1.11	1.12
1.08	4	06	07	07	07	07	63	1.09	1.11	1.12	1.13	1.14
1.10	5	08	08	08	09	09	64	1.11	1.12	1.14	1.15	1.16
1.12	6	10	10	10	10	10	65	1.13	1.14	1.15	1.17	1.18
1.13	7	12	12	12	12	12	66	1.15	1.16	1.17	1.18	1.20
1.15	8	13	14	14	14	14	67	1.16	1.18	1.19	1.20	1.22
1.17	9	15	15	16	16	16	68	1.18	1.19	1.21	1.22	1.23
1.19	10	17	17	17	18	18	69	1.20	1.21	1.23	1.24	1.25
1.20	11	19	19	19	19	20	70	1.22	1.23	1.24	1.26	1.27
1.22	12	20	21	21	21	21	71	1.23	1.25	1.26	1.27	1.29
1.24	13	22	22	23	23	23	72	1.25	1.27	1.28	1.29	1.31
1.26	14	24	24	24	25	25	73	1.27	1.28	1.30	1.31	1.33
1.27	15	26	26	26	27	27	74	1.29	1.30	1.31	1.33	1.34
1.29	16	27	28	28	28	29	75	1.30	1.32	1.33	1.35	1.36
1.31	17	29	29	30	30	30	76	1.32	1.34	1.35	1.37	1.38
1.32	18	31	31	32	32	32	77	1.34	1.35	1.37	1.38	1.40
1.34	19	33	33	33	34	34	78	1.36	1.37	1.39	1.40	1.42
1.36	20	34	35	35	36	36	79	1.37	1.39	1.40	1.42	1.43
1.38	21	36	37	37	37	38	80	1.39	1.41	1.42	1.44	1.45
1.39	22	38	38	39	39	40	81	1.41	1.42	1.44	1.46	1.47
1.41	23	40	40	41	41	41	82	1.43	1.44	1.46	1.47	1.49
1.43	24	41	42	42	43	43	83	1.44	1.46	1.48	1.49	1.51
1.44	25	43	44	44	45	45	84	1.46	1.48	1.49	1.51	1.53
1.46	26	45	45	46	46	47	85	1.48	1.49	1.51	1.53	1.54
1.48	27	47	47	48	48	49	86	1.50	1.51	1.53	1.55	1.56
1.50	28	48	49	49	50	51	87	1.51	1.53	1.55	1.56	1.58
1.51	29	50	51	51	52	52	88	1.53	1.55	1.56	1.58	1.60
1.53	30	52	52	53	54	54	89	1.55	1.57	1.58	1.60	1.62
1.55	31	54	54	55	55	56	90	1.57	1.58	1.60	1.62	1.63
1.57	32	55	56	57	57	58	91	1.58	1.60	1.62	1.64	1.65
1.58	33	57	58	58	59	60	92	1.60	1.62	1.64	1.65	1.67
1.60	34	59	59	60	61	61	93	1.62	1.64	1.65	1.67	1.69
1.62	35	61	61	62	63	63	94	1.64	1.65	1.67	1.69	1.71
1.63	36	62	63	64	64	65	95	1.65	1.67	1.69	1.71	1.73
1.65	37	64	65	65	66	67	96	1.67	1.69	1.71	1.73	1.74
1.67	38	66	67	67	69	69	97	1.68	1.71	1.73	1.74	1.76
1.69	39	68	68	69	70	71	98	1.71	1.72	1.74	1.76	1.78
1.70	40	69	70	71	72	72	99	1.72	1.74	1.76	1.78	1.80
1.72	41	71	72	73	73	74	100	1.74	1.76	1.78	1.80	1.82
3.45	42	73	74	74	75	76	200	3.49	3.52	3.56	3.60	3.64
5.17	43	75	75	76	77	78	300	5.28	5.29	5.35	5.40	5.46
6.90	44	76	77	78	79	80	400	6.98	7.05	7.13	7.21	7.28
8.63	45	78	79	80	81	81	500	8.72	8.81	8.91	9.01	9.11
10.35	46	80	81	82	82	83	600	10.47	10.58	10.70	10.81	10.93
12.08	47	82	82	83	84	85	700	12.21	12.35	12.48	12.61	12.75
13.80	48	83	84	85	86	87	800	13.98	14.11	14.26	14.42	14.57
15.53	49	85	86	87	88	89	900	15.70	15.87	16.05	16.22	16.39
17.26	50	87	88	89	90	91	1,000	17.45	17.64	17.83	18.02	18.21
34.52	51	89	89	90	91	92	2,000	34.90	35.28	35.67	36.05	36.43
51.78	52	90	91	92	93	94	3,000	52.35	52.93	53.50	54.08	54.65
69.04	53	92	93	94	95	96	4,000	69.80	70.57	71.34	72.11	72.87
86.30	54	94	95	96	97	98	5,000	87.26	88.21	89.17	90.13	91.09
103.56	55	95	97	98	99	1.00	6,000	104.71	105.86	107.01	108.16	109.31
120.82	56	97	98	99	1.00	1.02	7,000	122.16	123.50	124.84	126.19	127.53
138.08	57	99	1.00	1.01	1.02	1.03	8,000	139.61	141.15	142.68	144.21	145.75
155.34	58	1.01	1.02	1.03	1.04	1.05	9,000	157.06	158.79	160.52	162.24	163.97
172.60	59	1.02	1.04	1.05	1.06	1.07	10,000	174.52	176.43	178.35	180.27	182.19

Interest at 7 per cent.,—from 96 to 100 Days. From \$1 to \$10,000.

Dolla. Princ'l	96	97	98	99	100	Dolla. Princ'l	96	97	98	99	100
	Days Int.	Days Int.	Days Int.	Days Int.	Days Int.		Days Int.	Days Int.	Days Int.	Days Int.	Days Int.
	\$ c.	\$ c.	\$ c.	\$ c.	\$ c.		\$ c.	\$ c.	\$ c.	\$ c.	\$ c.
1	01	01	01	01	01	60	1.10	1.11	1.12	1.13	1.13
2	03	03	03	03	03	61	1.12	1.13	1.14	1.15	1.16
3	05	05	05	05	05	62	1.14	1.15	1.16	1.17	1.18
4	07	07	07	07	07	63	1.15	1.17	1.18	1.19	1.20
5	09	09	09	09	09	64	1.17	1.19	1.20	1.21	1.22
6	11	11	11	11	11	65	1.19	1.20	1.22	1.23	1.24
7	12	13	13	13	13	66	1.21	1.22	1.24	1.25	1.26
8	14	14	15	15	15	67	1.23	1.24	1.25	1.27	1.28
9	16	16	16	17	17	68	1.25	1.26	1.27	1.29	1.30
10	18	18	18	18	19	69	1.27	1.28	1.29	1.31	1.32
11	20	20	20	20	21	70	1.28	1.30	1.31	1.32	1.34
12	22	22	22	22	23	71	1.30	1.32	1.33	1.34	1.36
13	23	24	24	24	24	72	1.32	1.33	1.35	1.36	1.38
14	25	26	26	26	26	73	1.34	1.35	1.37	1.38	1.40
15	27	27	28	28	28	74	1.36	1.37	1.39	1.40	1.41
16	29	29	30	30	30	75	1.38	1.39	1.40	1.42	1.43
17	31	31	31	32	32	76	1.39	1.41	1.42	1.44	1.45
18	33	33	33	34	34	77	1.41	1.43	1.44	1.46	1.47
19	34	35	35	36	36	78	1.43	1.45	1.46	1.48	1.50
20	36	37	37	37	38	79	1.45	1.46	1.48	1.49	1.51
21	38	39	39	39	40	80	1.47	1.48	1.50	1.51	1.53
22	40	40	41	41	42	81	1.49	1.50	1.52	1.53	1.55
23	42	42	43	43	44	82	1.50	1.52	1.54	1.55	1.57
24	44	44	45	45	46	83	1.52	1.54	1.55	1.57	1.59
25	46	46	46	47	47	84	1.54	1.56	1.57	1.59	1.61
26	47	48	48	49	49	85	1.56	1.58	1.59	1.61	1.62
27	49	50	50	51	51	86	1.58	1.59	1.61	1.63	1.64
28	51	52	52	53	53	87	1.60	1.61	1.63	1.65	1.66
29	53	53	54	55	55	88	1.62	1.63	1.65	1.67	1.68
30	55	55	56	56	57	89	1.63	1.65	1.67	1.68	1.70
31	57	57	58	58	59	90	1.65	1.67	1.69	1.70	1.72
32	58	59	60	60	61	91	1.67	1.69	1.71	1.72	1.74
33	60	61	62	62	63	92	1.69	1.71	1.72	1.74	1.76
34	62	63	63	64	65	93	1.71	1.73	1.74	1.76	1.78
35	64	65	65	66	67	94	1.73	1.74	1.76	1.78	1.80
36	66	66	67	68	69	95	1.74	1.76	1.78	1.80	1.82
37	68	68	69	70	70	96	1.76	1.78	1.80	1.82	1.84
38	69	70	71	72	72	97	1.78	1.80	1.82	1.84	1.86
39	71	72	73	74	74	98	1.80	1.82	1.84	1.86	1.87
40	73	74	75	75	76	99	1.82	1.84	1.86	1.87	1.89
41	75	76	77	77	78	100	1.84	1.86	1.87	1.89	1.91
42	77	78	78	79	80	200	3.68	3.72	3.75	3.79	3.83
43	79	79	80	81	82	500	5.52	5.58	5.63	5.69	5.75
44	81	81	82	83	84	400	7.36	7.44	7.51	7.59	7.67
45	82	83	84	85	86	500	9.20	9.30	9.39	9.49	9.58
46	84	85	86	87	88	600	11.04	11.16	11.27	11.39	11.50
47	86	87	88	89	90	700	12.88	13.02	13.15	13.29	13.42
48	88	89	90	91	92	800	14.72	14.88	15.03	15.18	15.34
49	90	91	92	93	93	900	16.56	16.74	16.91	17.08	17.26
50	92	93	93	94	95	1,000	18.41	18.60	18.79	18.98	19.17
51	93	94	95	96	97	2,000	36.82	37.20	37.58	37.97	38.35
52	95	96	97	98	99	3,000	55.23	55.80	56.38	56.95	57.53
53	97	98	99	1.00	1.01	4,000	73.64	74.41	75.17	75.94	76.71
54	99	1.00	1.01	1.02	1.03	5,000	92.05	93.01	93.97	94.93	95.89
55	1.01	1.02	1.03	1.04	1.05	6,000	110.46	111.81	112.76	113.91	115.06
56	1.03	1.04	1.05	1.06	1.07	7,000	128.87	130.21	131.56	132.90	134.24
57	1.04	1.06	1.07	1.08	1.09	8,000	147.28	148.82	150.35	151.89	153.42
58	1.06	1.07	1.08	1.10	1.11	9,000	165.69	167.42	169.15	170.87	172.60
59	1.08	1.09	1.10	1.12	1.13	10,000	184.11	186.02	187.94	189.86	191.78



Interest at 7 per cent.,—from 101 to 105 Days. From \$1 to \$10,000.

100  
Days  
Int.

\$ c.  
1.15  
1.16  
1.18  
1.20  
1.22  
1.24  
1.26  
1.28  
1.30  
1.32  
1.34  
1.36  
1.38  
1.40  
1.41  
1.43  
1.45  
1.47  
1.50  
1.51  
1.53  
1.55  
1.57  
1.59  
1.61  
1.62  
1.64  
1.66  
1.68  
1.70  
1.72  
1.74  
1.76  
1.78  
1.80  
1.82  
1.84  
1.86  
1.87  
1.89  
1.91  
3.83  
5.75  
7.67  
9.58  
11.50  
13.42  
15.34  
17.26  
19.17  
38.35  
57.53  
76.71  
95.89  
115.06  
134.24  
153.42  
172.60  
191.78

Dolla. Princ'l	Days					Dolla. Princ'l	Days					
	101 Days Int.	102 Days Int.	103 Days Int.	104 Days Int.	105 Days Int.		101 Days Int.	102 Days Int.	103 Days Int.	104 Days Int.	105 Days Int.	
\$ c.	\$ c.	\$ c.	\$ c.	\$ c.	\$ c.	\$ c.	\$ c.	\$ c.	\$ c.	\$ c.	\$ c.	\$ c.
1	01	01	01	01	02	60	1.16	1.17	1.18	1.19	1.20	1.20
2	03	03	03	03	04	61	1.18	1.19	1.20	1.21	1.21	1.22
3	05	05	05	05	06	62	1.20	1.21	1.22	1.23	1.23	1.24
4	07	07	07	07	08	63	1.22	1.23	1.24	1.25	1.25	1.26
5	09	09	09	09	10	64	1.23	1.25	1.26	1.27	1.27	1.28
6	11	11	11	11	12	65	1.25	1.27	1.28	1.29	1.29	1.30
7	13	13	13	13	14	66	1.27	1.29	1.30	1.31	1.31	1.32
8	15	15	15	15	16	67	1.29	1.31	1.32	1.33	1.33	1.34
9	17	17	17	17	18	68	1.31	1.33	1.34	1.35	1.35	1.36
10	19	19	19	19	20	69	1.33	1.34	1.36	1.37	1.37	1.38
11	21	21	21	21	22	70	1.35	1.36	1.38	1.39	1.39	1.40
12	23	23	23	23	24	71	1.37	1.38	1.40	1.41	1.41	1.42
13	25	25	25	25	26	72	1.39	1.40	1.42	1.43	1.43	1.44
14	27	27	27	27	28	73	1.41	1.42	1.44	1.45	1.45	1.47
15	29	29	29	29	30	74	1.43	1.44	1.46	1.47	1.47	1.49
16	30	31	31	31	32	75	1.45	1.46	1.48	1.49	1.49	1.51
17	32	33	33	33	34	76	1.47	1.48	1.50	1.51	1.51	1.53
18	34	35	35	35	36	77	1.49	1.50	1.52	1.53	1.53	1.55
19	36	37	37	37	38	78	1.51	1.52	1.54	1.55	1.55	1.57
20	38	39	39	39	40	79	1.53	1.54	1.56	1.57	1.57	1.59
21	40	41	41	41	42	80	1.54	1.56	1.58	1.59	1.59	1.61
22	42	43	43	43	44	81	1.56	1.58	1.60	1.61	1.61	1.63
23	44	44	45	45	46	82	1.58	1.60	1.61	1.63	1.63	1.65
24	46	46	47	47	48	83	1.60	1.62	1.63	1.65	1.65	1.67
25	48	48	49	49	50	84	1.62	1.64	1.65	1.67	1.67	1.69
26	50	50	51	51	52	85	1.64	1.66	1.67	1.69	1.69	1.71
27	52	52	53	53	54	86	1.66	1.68	1.69	1.71	1.71	1.73
28	54	54	55	55	56	87	1.68	1.70	1.71	1.73	1.73	1.75
29	56	56	57	57	58	88	1.70	1.72	1.73	1.75	1.75	1.77
30	58	58	59	59	60	89	1.72	1.74	1.75	1.77	1.77	1.79
31	60	60	61	61	62	90	1.74	1.76	1.77	1.79	1.79	1.81
32	61	62	63	63	64	91	1.76	1.78	1.79	1.81	1.81	1.83
33	63	64	65	65	66	92	1.78	1.79	1.81	1.83	1.83	1.85
34	65	66	67	67	68	93	1.80	1.81	1.83	1.85	1.85	1.87
35	67	68	69	69	70	94	1.82	1.83	1.85	1.87	1.87	1.89
36	69	70	71	71	72	95	1.84	1.85	1.87	1.89	1.89	1.91
37	71	72	73	73	74	96	1.85	1.87	1.89	1.91	1.91	1.93
38	73	74	75	75	76	97	1.87	1.89	1.91	1.93	1.93	1.95
39	75	76	77	77	78	98	1.89	1.91	1.93	1.95	1.95	1.97
40	77	78	79	79	80	99	1.91	1.93	1.95	1.97	1.97	1.99
41	78	80	80	81	82	100	1.93	1.95	1.97	1.99	1.99	2.01
42	81	82	82	83	84	200	3.87	3.91	3.95	3.98	3.98	4.02
43	83	84	84	85	86	300	5.81	5.86	5.92	5.98	5.98	6.04
44	85	86	86	87	88	400	7.74	7.82	7.90	7.97	7.97	8.05
45	87	88	88	89	90	500	9.68	9.78	9.87	9.97	9.97	10.06
46	89	89	90	91	92	600	11.62	11.73	11.85	11.96	11.96	12.08
47	91	91	92	93	94	700	13.55	13.69	13.82	13.96	13.96	14.09
48	92	93	94	95	96	800	15.49	15.64	15.80	15.95	15.95	16.11
49	94	95	96	97	98	900	17.43	17.60	17.77	17.95	17.95	18.12
50	96	97	98	99	1.00	1,000	19.37	19.56	19.75	19.94	19.94	20.13
51	98	99	1.00	1.01	1.02	2,000	38.74	39.12	39.50	39.89	39.89	40.27
52	1.00	1.01	1.02	1.03	1.04	3,000	58.11	58.68	59.26	59.83	59.83	60.41
53	1.02	1.03	1.04	1.05	1.06	4,000	77.47	78.24	79.01	79.78	79.78	80.54
54	1.04	1.05	1.06	1.07	1.08	5,000	96.84	97.80	98.76	99.72	99.72	100.68
55	1.06	1.07	1.08	1.09	1.10	6,000	116.21	117.37	118.52	119.67	119.67	120.92
56	1.08	1.09	1.10	1.11	1.12	7,000	135.58	136.93	138.27	139.61	139.61	140.95
57	1.10	1.11	1.12	1.13	1.14	8,000	154.95	156.49	158.02	159.56	159.56	161.09
58	1.12	1.13	1.14	1.15	1.16	9,000	174.32	176.05	177.78	179.50	179.50	181.23
59	1.14	1.15	1.16	1.17	1.18	10,000	193.69	195.61	197.53	199.45	199.45	201.37

Interest at 7 per cent.,—from 106 to 110 Days. From \$1 to \$10,000.

Dolla. Princ <sup>y</sup>	106	107	108	109	110	Dolla. Princ <sup>y</sup>	106	107	108	109	110
	Days Int.	Days Int.	Days Int.	Days Int.	Days Int.		Days Int.	Days Int.	Days Int.	Days Int.	Days Int.
	\$ c.	\$ c.	\$ c.	\$ c.	\$ c.		\$ c.	\$ c.	\$ c.	\$ c.	\$
1	02	02	02	02	02	60	1.21	1.23	1.24	1.25	1.25
2	04	04	04	04	04	61	1.24	1.25	1.26	1.27	1.28
3	06	06	06	06	06	62	1.26	1.27	1.28	1.29	1.30
4	08	08	08	08	08	63	1.28	1.29	1.30	1.31	1.32
5	10	10	10	10	10	64	1.30	1.31	1.32	1.33	1.35
6	12	12	12	12	12	65	1.32	1.33	1.34	1.35	1.37
7	14	14	14	14	14	66	1.34	1.35	1.36	1.37	1.39
8	16	16	16	16	16	67	1.36	1.37	1.38	1.40	1.41
9	18	18	18	18	18	68	1.38	1.39	1.40	1.42	1.43
10	20	20	20	20	21	69	1.40	1.41	1.42	1.44	1.45
11	22	22	22	22	23	70	1.42	1.43	1.44	1.46	1.47
12	24	24	24	25	25	71	1.44	1.45	1.47	1.48	1.49
13	26	26	26	27	27	72	1.46	1.47	1.49	1.50	1.51
14	28	28	28	29	29	73	1.48	1.49	1.51	1.52	1.54
15	30	30	31	31	31	74	1.50	1.51	1.53	1.54	1.56
16	32	32	33	33	33	75	1.52	1.53	1.55	1.56	1.58
17	34	34	35	35	35	76	1.54	1.55	1.57	1.58	1.60
18	36	36	37	37	37	77	1.56	1.58	1.59	1.60	1.62
19	38	38	39	39	40	78	1.58	1.60	1.61	1.63	1.64
20	40	41	41	41	42	79	1.60	1.62	1.63	1.65	1.66
21	42	43	43	43	44	80	1.62	1.64	1.65	1.67	1.68
22	44	45	45	45	46	81	1.64	1.66	1.67	1.69	1.70
23	46	47	47	48	48	82	1.66	1.68	1.69	1.71	1.72
24	48	49	49	50	50	83	1.68	1.70	1.71	1.73	1.75
25	50	51	51	52	52	84	1.70	1.72	1.73	1.75	1.77
26	52	53	53	54	54	85	1.72	1.74	1.76	1.77	1.79
27	54	55	55	56	56	86	1.74	1.76	1.78	1.79	1.81
28	56	57	57	58	59	87	1.76	1.78	1.80	1.81	1.83
29	58	59	60	60	61	88	1.78	1.80	1.82	1.83	1.85
30	60	61	62	62	63	89	1.80	1.82	1.84	1.86	1.87
31	63	63	64	64	65	90	1.82	1.84	1.86	1.88	1.89
32	65	65	66	66	67	91	1.84	1.86	1.88	1.90	1.91
33	67	67	68	68	69	92	1.87	1.88	1.90	1.92	1.94
34	69	69	70	71	71	93	1.89	1.90	1.92	1.94	1.96
35	71	71	72	73	73	94	1.91	1.92	1.94	1.96	1.98
36	73	73	74	75	75	95	1.93	1.94	1.96	1.98	2.00
37	75	75	76	77	78	96	1.95	1.96	1.98	2.00	2.02
38	77	77	78	79	80	97	1.97	1.99	2.00	2.02	2.04
39	79	80	80	81	82	98	1.99	2.01	2.02	2.04	2.06
40	81	82	82	83	84	99	2.01	2.03	2.05	2.08	2.08
41	83	84	84	85	86	100	2.03	2.05	2.07	2.09	2.10
42	85	86	86	87	88	200	4.06	4.10	4.14	4.18	4.21
43	87	88	89	89	90	300	6.09	6.15	6.21	6.27	6.32
44	89	90	91	91	92	400	8.13	8.20	8.28	8.36	8.43
45	91	92	93	94	94	500	10.16	10.26	10.35	10.45	10.54
46	93	94	95	96	97	600	12.19	12.31	12.42	12.54	12.65
47	95	96	97	98	99	700	14.23	14.36	14.49	14.63	14.76
48	97	98	99	1.00	1.01	800	16.26	16.41	16.57	16.72	16.87
49	99	1.00	1.01	1.02	1.03	900	18.29	18.46	18.64	18.81	18.98
50	1.01	1.02	1.03	1.04	1.05	1,000	20.32	20.52	20.71	20.90	21.09
51	1.03	1.04	1.05	1.06	1.07	2,000	40.65	41.04	41.42	41.80	42.19
52	1.05	1.06	1.07	1.08	1.09	3,000	60.98	61.56	62.13	62.71	63.28
53	1.07	1.08	1.09	1.10	1.11	4,000	81.31	82.08	82.84	83.61	84.38
54	1.09	1.10	1.11	1.12	1.13	5,000	101.64	102.60	103.56	104.52	105.47
55	1.11	1.12	1.13	1.14	1.16	6,000	121.97	123.12	124.27	125.42	126.57
56	1.13	1.14	1.15	1.17	1.18	7,000	142.30	143.64	144.98	146.32	147.67
57	1.15	1.16	1.18	1.19	1.20	8,000	162.63	164.16	165.69	167.23	168.76
58	1.17	1.18	1.20	1.21	1.22	9,000	182.96	184.68	186.41	188.13	189.86
59	1.19	1.21	1.22	1.23	1.24	10,000	203.28	205.20	207.12	209.04	210.95



Interest at 7 per cent.,—from 116 to 120 Days. From \$1 to \$10,000.

Doll. Princl.	116	117	118	119	120	Doll. Princl.	116	117	118	119	120
	Days Int.	Days Int.	Days Int.	Days Int.	Days Int.		Days Int.	Days Int.	Days Int.	Days Int.	Days Int.
	\$ c.	\$ c.	\$ c.	\$ c.	\$ c.		\$ c.	\$ c.	\$ c.	\$ c.	\$ c.
1	02	02	02	02	02	60	1.33	1.34	1.35	1.36	1.38
2	04	04	04	04	04	61	1.35	1.36	1.38	1.39	1.40
3	06	06	06	06	06	62	1.37	1.39	1.40	1.41	1.42
4	08	08	09	09	09	63	1.40	1.41	1.42	1.43	1.44
5	11	11	11	11	11	64	1.42	1.43	1.44	1.46	1.47
6	13	13	13	13	13	65	1.44	1.45	1.47	1.48	1.49
7	15	15	15	15	16	66	1.46	1.48	1.49	1.50	1.51
8	17	17	18	18	18	67	1.49	1.50	1.51	1.52	1.54
9	20	20	20	20	20	68	1.51	1.52	1.53	1.55	1.56
10	23	22	22	22	23	69	1.53	1.54	1.56	1.57	1.58
11	24	24	24	25	25	70	1.55	1.57	1.58	1.59	1.61
12	26	26	27	27	27	71	1.57	1.59	1.60	1.62	1.63
13	28	29	29	29	29	72	1.60	1.61	1.62	1.64	1.65
14	31	31	31	31	32	73	1.62	1.63	1.65	1.66	1.68
15	33	33	33	34	34	74	1.64	1.66	1.67	1.68	1.70
16	35	35	36	36	36	75	1.66	1.68	1.69	1.71	1.72
17	37	38	38	38	39	76	1.69	1.70	1.71	1.73	1.74
18	40	40	40	41	41	77	1.71	1.72	1.74	1.75	1.77
19	42	42	42	43	43	78	1.73	1.75	1.76	1.78	1.79
20	44	44	45	45	46	79	1.75	1.77	1.78	1.80	1.81
21	46	47	47	47	48	80	1.77	1.79	1.81	1.82	1.84
22	48	49	49	50	50	81	1.80	1.81	1.83	1.84	1.86
23	51	51	52	52	52	82	1.82	1.83	1.85	1.87	1.88
24	53	53	54	54	55	83	1.84	1.86	1.87	1.89	1.91
25	55	56	56	57	57	84	1.86	1.88	1.90	1.91	1.93
26	57	58	58	59	59	85	1.89	1.90	1.92	1.93	1.95
27	60	60	61	61	62	86	1.91	1.92	1.94	1.96	1.97
28	62	62	63	63	64	87	1.93	1.95	1.96	1.98	2.00
29	64	65	65	66	66	88	1.95	1.97	1.99	2.00	2.02
30	66	67	67	68	69	89	1.97	1.99	2.01	2.03	2.04
31	68	69	70	70	71	90	2.00	2.01	2.03	2.05	2.07
32	71	71	72	73	73	91	2.02	2.04	2.05	2.07	2.09
33	73	74	74	75	75	92	2.04	2.06	2.08	2.09	2.11
34	75	76	76	77	78	93	2.06	2.08	2.10	2.12	2.14
35	77	78	79	79	80	94	2.09	2.10	2.12	2.14	2.16
36	80	80	81	82	82	95	2.11	2.13	2.14	2.16	2.18
37	82	83	83	84	85	96	2.13	2.15	2.17	2.19	2.20
38	84	85	85	86	87	97	2.15	2.17	2.19	2.21	2.23
39	86	87	88	89	89	98	2.18	2.19	2.21	2.23	2.25
40	88	89	90	91	92	99	2.20	2.22	2.24	2.25	2.27
41	91	91	92	93	94	100	2.22	2.24	2.26	2.28	2.30
42	93	94	95	95	96	200	4.44	4.48	4.52	4.56	4.60
43	95	96	97	98	98	300	6.67	6.73	6.78	6.84	6.90
44	97	98	99	1.00	1.01	400	8.89	8.97	9.05	9.12	9.20
45	1.00	1.00	1.01	1.02	1.03	500	11.12	11.21	11.31	11.41	11.50
46	1.02	1.03	1.04	1.04	1.05	600	13.34	13.46	13.57	13.69	13.80
47	1.04	1.05	1.06	1.07	1.08	700	15.57	15.70	15.84	15.97	16.11
48	1.06	1.07	1.08	1.09	1.10	800	17.79	17.95	18.10	18.25	18.41
49	1.09	1.09	1.10	1.11	1.12	900	20.02	20.19	20.36	20.54	20.71
50	1.11	1.12	1.13	1.14	1.15	1,000	22.24	22.43	22.63	22.82	23.01
51	1.13	1.14	1.15	1.16	1.17	2,000	44.49	44.87	45.26	45.64	46.02
52	1.15	1.16	1.17	1.18	1.19	3,000	66.74	67.31	67.89	68.46	69.04
53	1.17	1.18	1.19	1.20	1.21	4,000	88.98	89.75	90.52	91.28	92.05
54	1.20	1.21	1.22	1.23	1.24	5,000	111.23	112.19	113.15	114.11	115.06
55	1.22	1.23	1.24	1.25	1.26	6,000	133.47	134.63	135.78	136.93	138.08
56	1.24	1.25	1.26	1.27	1.28	7,000	155.72	157.06	158.41	159.75	161.09
57	1.26	1.27	1.28	1.30	1.31	8,000	177.97	179.50	181.04	182.57	184.11
58	1.29	1.30	1.31	1.32	1.33	9,000	200.21	201.94	203.67	205.39	207.12
59	1.31	1.32	1.33	1.34	1.35	10,000	222.46	224.38	226.30	228.21	230.13



Interest at 7 per cent.,—from 126 to 130 Days. From \$1 to \$10,000.

Dolls. Princl'	126	127	128	129	130	Dolls. Princl'	126	127	128	129	130
	Days Int.	Days Int.	Days Int.	Days Int.	Days Int.		Days Int.	Days Int.	Days Int.	Days Int.	Days Int.
	\$ c.	\$ c.	\$ c.	\$ c.	\$ c.		\$ c.	\$ c.	\$ c.	\$ c.	\$ c.
1	02	02	02	02	02	60	1.44	1.48	1.47	1.48	1.49
2	04	04	04	04	04	61	1.47	1.48	1.49	1.50	1.52
3	07	07	07	07	07	62	1.49	1.51	1.52	1.53	1.54
4	09	09	09	09	09	63	1.52	1.53	1.54	1.55	1.57
5	12	12	12	12	12	64	1.54	1.55	1.57	1.58	1.59
6	14	14	14	14	14	65	1.57	1.58	1.59	1.60	1.62
7	16	17	17	17	17	66	1.59	1.60	1.62	1.63	1.64
8	19	19	19	19	19	67	1.61	1.63	1.64	1.65	1.67
9	21	21	22	22	22	68	1.64	1.65	1.66	1.68	1.69
10	24	24	24	24	24	69	1.66	1.68	1.69	1.70	1.72
11	26	26	27	27	27	70	1.69	1.70	1.71	1.73	1.74
12	28	29	29	29	29	71	1.71	1.72	1.74	1.75	1.77
13	31	31	31	32	32	72	1.73	1.75	1.76	1.78	1.79
14	33	34	34	34	34	73	1.76	1.77	1.79	1.80	1.82
15	36	36	36	37	37	74	1.78	1.80	1.81	1.83	1.84
16	38	38	39	39	39	75	1.81	1.82	1.84	1.85	1.86
17	41	41	41	42	42	76	1.83	1.85	1.86	1.88	1.89
18	43	43	44	44	44	77	1.86	1.87	1.89	1.90	1.91
19	45	46	46	47	47	78	1.88	1.89	1.91	1.92	1.94
20	48	48	49	49	49	79	1.90	1.92	1.93	1.95	1.96
21	50	51	51	51	52	80	1.93	1.94	1.96	1.97	1.99
22	53	53	54	54	54	81	1.95	1.97	1.98	2.00	2.01
23	55	56	56	56	57	82	1.98	1.99	2.01	2.02	2.04
24	57	58	58	59	59	83	2.00	2.02	2.03	2.05	2.06
25	60	60	61	61	62	84	2.02	2.04	2.06	2.07	2.09
26	62	63	63	64	64	85	2.05	2.07	2.08	2.10	2.11
27	65	65	66	66	67	86	2.07	2.09	2.11	2.12	2.14
28	67	68	68	69	69	87	2.10	2.11	2.13	2.15	2.16
29	70	70	71	71	72	88	2.12	2.14	2.16	2.17	2.19
30	72	73	73	74	74	89	2.15	2.16	2.18	2.20	2.21
31	74	75	76	76	77	90	2.17	2.19	2.20	2.22	2.24
32	77	77	78	79	79	91	2.19	2.21	2.23	2.25	2.26
33	79	80	81	81	82	92	2.22	2.24	2.25	2.27	2.29
34	82	82	83	84	84	93	2.24	2.26	2.28	2.30	2.31
35	84	85	85	86	87	94	2.27	2.28	2.30	2.32	2.34
36	86	87	88	89	89	95	2.29	2.31	2.33	2.35	2.36
37	89	90	90	91	92	96	2.31	2.33	2.35	2.37	2.39
38	91	92	93	94	94	97	2.34	2.36	2.38	2.39	2.41
39	94	94	95	96	97	98	2.36	2.38	2.40	2.42	2.44
40	96	97	98	98	99	99	2.39	2.41	2.43	2.44	2.46
41	99	99	1.00	1.01	1.02	100	2.41	2.43	2.45	2.47	2.49
42	1.01	1.02	1.03	1.03	1.04	200	4.83	4.87	4.91	4.94	4.98
43	1.03	1.04	1.05	1.06	1.07	300	7.24	7.30	7.36	7.42	7.47
44	1.06	1.07	1.08	1.08	1.09	400	9.66	9.74	9.81	9.89	9.97
45	1.08	1.09	1.10	1.11	1.12	500	12.08	12.17	12.27	12.37	12.46
46	1.11	1.12	1.12	1.13	1.14	600	14.47	14.61	14.72	14.84	14.95
47	1.13	1.14	1.15	1.16	1.17	700	16.91	17.04	17.18	17.31	17.45
48	1.15	1.16	1.17	1.18	1.19	800	19.33	19.48	19.63	19.79	19.94
49	1.18	1.19	1.20	1.21	1.22	900	21.74	21.90	22.09	22.26	22.43
50	1.20	1.21	1.22	1.23	1.24	1,000	24.16	24.35	24.54	24.74	24.93
51	1.23	1.24	1.25	1.26	1.27	2,000	48.32	48.71	49.09	49.47	49.86
52	1.25	1.26	1.27	1.28	1.29	3,000	72.49	73.06	73.64	74.21	74.79
53	1.28	1.29	1.30	1.31	1.32	4,000	96.65	97.42	98.19	98.95	99.72
54	1.30	1.31	1.32	1.33	1.34	5,000	120.82	121.78	122.74	123.69	124.65
55	1.32	1.33	1.35	1.36	1.37	6,000	144.98	146.13	147.28	148.43	149.58
56	1.35	1.36	1.37	1.38	1.39	7,000	169.15	170.49	171.83	173.17	174.52
57	1.37	1.38	1.39	1.41	1.42	8,000	193.31	194.84	196.38	197.91	199.45
58	1.40	1.41	1.42	1.43	1.44	9,000	217.47	219.20	220.93	222.65	224.38
59	1.42	1.43	1.44	1.45	1.47	10,000	241.64	243.56	245.47	247.39	249.31

00.

Interest at 7 per cent.—from 131 to 135 Days. From \$1 to \$10,000.

c.	Doll. Princ'l	131 to 135 Days					Doll. Princ'l	131 to 135 Days				
		131 Days		132 Days		133 Days		134 Days		135 Days		
		\$ c.	\$ c.	\$ c.	\$ c.	\$ c.		\$ c.	\$ c.	\$ c.	\$ c.	
.49	1	.02	.02	.02	.02	.02	60	1.50	1.51	1.53	1.54	1.55
.52	2	.05	.05	.05	.05	.05	61	1.53	1.54	1.55	1.56	1.57
.54	3	.07	.07	.07	.07	.07	62	1.55	1.56	1.58	1.59	1.60
.57	4	10	10	10	10	10	63	1.58	1.59	1.60	1.61	1.63
.59	5	12	12	12	12	12	64	1.60	1.62	1.63	1.64	1.65
.62	6	15	15	15	15	15	65	1.63	1.64	1.65	1.67	1.68
.64	7	17	17	17	17	18	66	1.65	1.67	1.68	1.69	1.70
.67	8	20	20	20	20	20	67	1.68	1.69	1.70	1.72	1.73
.69	9	22	22	22	23	23	68	1.70	1.72	1.73	1.74	1.76
.72	10	25	25	25	25	25	69	1.73	1.74	1.75	1.77	1.78
.74	11	27	27	28	28	28	70	1.75	1.77	1.78	1.79	1.81
.77	12	30	30	30	30	31	71	1.78	1.79	1.81	1.82	1.83
.79	13	32	32	33	33	33	72	1.80	1.82	1.83	1.85	1.86
.82	14	35	35	35	35	36	73	1.83	1.84	1.86	1.87	1.89
.84	15	37	37	38	38	38	74	1.85	1.87	1.88	1.90	1.91
.86	16	40	40	40	41	41	75	1.88	1.89	1.91	1.92	1.94
.89	17	42	43	43	43	44	76	1.90	1.92	1.93	1.95	1.96
.91	18	45	45	45	46	46	77	1.93	1.94	1.96	1.97	1.99
.94	19	47	48	48	48	49	78	1.95	1.97	1.98	2.00	2.01
.96	20	50	50	51	51	51	79	1.98	1.99	2.01	2.03	2.04
.99	21	52	53	53	53	54	80	2.00	2.02	2.04	2.05	2.07
1.01	22	55	55	56	56	56	81	2.03	2.05	2.06	2.08	2.09
1.04	23	57	58	58	59	59	82	2.06	2.07	2.09	2.10	2.12
1.06	24	60	60	61	61	62	83	2.08	2.10	2.11	2.13	2.14
1.09	25	62	63	63	64	64	84	2.11	2.12	2.14	2.15	2.17
1.11	26	65	65	66	66	67	85	2.13	2.15	2.16	2.18	2.20
1.14	27	67	68	68	69	69	86	2.16	2.17	2.19	2.21	2.22
1.16	28	70	70	71	71	72	87	2.18	2.20	2.21	2.23	2.25
1.19	29	72	73	73	74	75	88	2.21	2.22	2.24	2.26	2.27
1.21	30	75	75	76	77	77	89	2.23	2.25	2.27	2.28	2.30
1.24	31	77	78	79	79	80	90	2.26	2.27	2.29	2.31	2.33
1.26	32	80	81	81	82	82	91	2.28	2.30	2.32	2.33	2.35
1.29	33	82	83	84	84	85	92	2.31	2.32	2.34	2.36	2.38
1.31	34	85	86	86	87	88	93	2.33	2.35	2.37	2.38	2.40
1.34	35	87	88	89	89	90	94	2.36	2.37	2.39	2.41	2.43
1.36	36	90	91	91	92	93	95	2.38	2.40	2.42	2.44	2.45
1.39	37	92	93	94	95	95	96	2.41	2.43	2.44	2.46	2.48
1.41	38	95	96	96	97	98	97	2.43	2.45	2.47	2.49	2.51
1.44	39	97	98	99	1.00	1.00	98	2.46	2.48	2.49	2.51	2.53
1.46	40	1.00	1.01	1.02	1.02	1.03	99	2.48	2.50	2.52	2.54	2.56
1.49	41	1.03	1.03	1.04	1.05	1.06	100	2.51	2.53	2.55	2.56	2.58
1.98	42	1.05	1.06	1.07	1.07	1.08	200	5.02	5.06	5.10	5.14	5.17
1.47	43	1.08	1.08	1.09	1.10	1.11	300	7.53	7.59	7.65	7.71	7.76
1.46	44	1.10	1.11	1.12	1.13	1.13	400	10.04	10.12	10.20	10.27	10.35
1.45	45	1.13	1.13	1.14	1.15	1.16	500	12.56	12.65	12.75	12.84	12.94
1.46	46	1.15	1.16	1.17	1.18	1.19	600	15.07	15.18	15.30	15.41	15.53
1.45	47	1.18	1.18	1.19	1.20	1.21	700	17.58	17.72	17.85	17.98	18.12
1.44	48	1.20	1.21	1.22	1.23	1.24	800	20.09	20.25	20.40	20.55	20.71
1.43	49	1.23	1.24	1.24	1.25	1.26	900	22.61	22.78	22.95	23.12	23.30
1.42	50	1.25	1.26	1.27	1.28	1.29	1,000	25.12	25.31	25.50	25.69	25.89
1.41	51	1.28	1.29	1.30	1.31	1.32	2,000	50.24	50.63	51.01	51.39	51.78
1.40	52	1.30	1.31	1.32	1.33	1.34	3,000	75.37	75.94	76.52	77.09	77.67
1.39	53	1.33	1.34	1.35	1.36	1.37	4,000	100.49	101.26	102.02	102.79	103.56
1.38	54	1.35	1.36	1.37	1.38	1.39	5,000	125.61	126.57	127.53	128.49	129.45
1.37	55	1.38	1.39	1.40	1.41	1.42	6,000	150.74	151.89	153.04	154.19	155.34
1.36	56	1.40	1.41	1.42	1.43	1.44	7,000	175.86	177.20	178.54	179.89	181.23
1.35	57	1.43	1.44	1.45	1.46	1.47	8,000	200.98	202.52	204.05	205.58	207.12
1.34	58	1.45	1.46	1.47	1.49	1.50	9,000	226.11	227.83	229.58	231.28	233.01
1.33	59	1.48	1.49	1.50	1.51	1.52	10,000	251.23	253.15	255.08	256.98	258.90

Interest at 7 per cent.,—from 136 to 140 Days. From \$1 to \$10,000.

Dolls. Princ'l	136	137	138	139	140	Dolls. Princ'l	136	137	138	139	140
	Days Int.	Days Int.	Days Int.	Days Int.	Days Int.		Days Int.	Days Int.	Days Int.	Days Int.	Days Int.
	\$ c.	\$ c.	\$ c.	\$ c.	\$ c.		\$ c.	\$ c.	\$ c.	\$ c.	\$ c.
1	02	02	02	02	02	60	1.56	1.57	1.58	1.59	1.61
2	05	05	05	05	05	61	1.59	1.60	1.61	1.62	1.63
3	07	07	07	07	08	62	1.61	1.62	1.64	1.65	1.66
4	10	10	10	10	10	63	1.64	1.65	1.66	1.67	1.69
5	13	13	13	13	13	64	1.66	1.68	1.69	1.70	1.71
6	15	15	15	15	16	65	1.69	1.70	1.72	1.73	1.74
7	18	18	18	18	18	66	1.72	1.73	1.74	1.75	1.77
8	20	21	21	21	21	67	1.74	1.76	1.77	1.78	1.79
9	23	23	23	23	24	68	1.77	1.78	1.79	1.81	1.82
10	26	26	26	26	26	69	1.79	1.81	1.82	1.83	1.85
11	28	28	29	29	29	70	1.82	1.83	1.85	1.86	1.87
12	31	31	31	31	32	71	1.85	1.86	1.87	1.89	1.90
13	33	34	34	34	34	72	1.87	1.89	1.90	1.91	1.93
14	36	36	37	37	37	73	1.90	1.91	1.93	1.94	1.96
15	39	39	39	39	40	74	1.93	1.94	1.95	1.97	1.98
16	41	42	42	42	42	75	1.95	1.97	1.98	1.99	2.01
17	44	44	44	45	45	76	1.98	1.99	2.01	2.02	2.04
18	46	47	47	47	48	77	2.00	2.02	2.03	2.05	2.06
19	49	49	50	50	51	78	2.03	2.04	2.06	2.07	2.09
20	52	52	52	53	53	79	2.06	2.07	2.09	2.10	2.12
21	54	55	55	55	56	80	2.08	2.10	2.11	2.13	2.14
22	57	57	58	58	59	81	2.11	2.12	2.14	2.15	2.17
23	59	60	60	61	61	82	2.13	2.15	2.17	2.18	2.20
24	62	63	63	63	64	83	2.16	2.18	2.19	2.21	2.22
25	65	65	66	66	67	84	2.19	2.20	2.22	2.23	2.25
26	67	68	68	69	69	85	2.21	2.23	2.24	2.26	2.28
27	70	70	71	71	72	86	2.24	2.25	2.27	2.29	2.30
28	73	73	74	74	75	87	2.26	2.28	2.30	2.31	2.33
29	75	76	76	77	77	88	2.29	2.31	2.32	2.34	2.36
30	78	78	79	79	80	89	2.32	2.33	2.35	2.37	2.38
31	80	81	82	82	83	90	2.34	2.36	2.38	2.39	2.41
32	83	84	84	85	85	91	2.37	2.39	2.40	2.42	2.44
33	86	86	87	87	88	92	2.39	2.41	2.43	2.45	2.47
34	88	89	89	90	91	93	2.42	2.44	2.46	2.47	2.49
35	91	91	92	93	93	94	2.45	2.46	2.48	2.50	2.52
36	93	94	95	95	96	95	2.47	2.49	2.51	2.53	2.55
37	96	97	97	98	99	96	2.50	2.52	2.54	2.55	2.57
38	99	99	1.00	1.01	1.02	97	2.52	2.54	2.56	2.58	2.60
39	1.01	1.02	1.03	1.03	1.04	98	2.55	2.57	2.59	2.61	2.63
40	1.04	1.05	1.05	1.06	1.07	99	2.58	2.60	2.62	2.63	2.65
41	1.06	1.07	1.08	1.09	1.10	100	2.60	2.62	2.64	2.66	2.68
42	1.09	1.10	1.11	1.11	1.12	200	5.21	5.25	5.29	5.33	5.37
43	1.12	1.12	1.13	1.14	1.15	300	7.82	7.88	7.94	7.99	8.05
44	1.14	1.15	1.16	1.17	1.18	400	10.43	10.51	10.58	10.66	10.74
45	1.17	1.18	1.19	1.19	1.20	500	13.04	13.13	13.23	13.32	13.42
46	1.19	1.20	1.21	1.22	1.23	600	15.64	15.76	15.87	15.99	16.11
47	1.22	1.23	1.24	1.25	1.26	700	18.25	18.39	18.52	18.66	18.79
48	1.25	1.26	1.27	1.27	1.28	800	20.86	21.01	21.17	21.32	21.47
49	1.27	1.28	1.29	1.30	1.31	900	23.47	23.64	23.81	23.99	24.16
50	1.30	1.31	1.32	1.33	1.34	1,000	26.08	26.27	26.46	26.65	26.84
51	1.33	1.33	1.34	1.35	1.38	2,000	52.16	52.54	52.93	53.31	53.69
52	1.35	1.36	1.37	1.38	1.39	3,000	78.24	78.82	79.39	79.97	80.54
53	1.38	1.39	1.40	1.41	1.42	4,000	104.32	105.09	105.86	106.63	107.39
54	1.40	1.41	1.42	1.43	1.44	5,000	130.41	131.37	132.32	133.28	134.24
55	1.43	1.44	1.45	1.46	1.47	6,000	156.49	157.64	158.79	159.94	161.09
56	1.46	1.47	1.48	1.49	1.50	7,000	182.57	183.91	185.26	186.60	187.94
57	1.48	1.49	1.50	1.51	1.53	8,000	208.65	210.19	211.72	213.26	214.79
58	1.51	1.52	1.53	1.54	1.55	9,000	234.74	236.46	238.19	239.91	241.64
59	1.53	1.55	1.56	1.57	1.58	10,000	260.82	262.74	264.65	266.57	268.49



Interest at 7 per cent.,—from 141 to 145 Days. From \$1 to \$10,000.

Doll. Princ'l	141		142		143		144		145		Doll. Princ'l	141		142		143		144		145	
	Days Int.	\$	c.	Days Int.	\$	c.	Days Int.	\$	c.	Days Int.		\$	c.	Days Int.	\$	c.	Days Int.	\$	c.	Days Int.	\$
1.61	1	02	02	02	02	02	02	02	02	60	1.62	1.63	1.64	1.65	1.66						
1.63	2	05	05	05	05	05	05	05	05	61	1.64	1.66	1.67	1.68	1.69						
1.66	3	08	08	08	08	08	08	08	08	62	1.67	1.68	1.70	1.71	1.72						
1.69	4	10	10	10	10	11	11	11	11	63	1.70	1.71	1.72	1.73	1.75						
1.71	5	13	13	13	13	13	13	13	13	64	1.73	1.74	1.75	1.76	1.77						
1.74	6	16	16	16	16	16	16	16	16	65	1.75	1.77	1.78	1.79	1.80						
1.77	7	18	19	19	19	19	19	19	19	66	1.78	1.79	1.81	1.82	1.83						
1.79	8	21	21	21	22	22	22	22	22	67	1.81	1.82	1.83	1.85	1.86						
1.82	9	24	24	24	24	24	25	25	25	68	1.83	1.85	1.86	1.87	1.89						
1.85	10	27	27	27	27	27	27	27	27	69	1.86	1.87	1.89	1.90	1.91						
1.87	11	29	29	30	30	30	30	30	30	70	1.89	1.90	1.91	1.93	1.94						
1.90	12	32	32	32	33	33	33	33	33	71	1.91	1.93	1.94	1.96	1.97						
1.93	13	35	35	35	35	36	36	36	36	72	1.94	1.96	1.97	1.98	2.00						
1.96	14	37	38	38	38	38	38	38	38	73	1.97	1.98	2.00	2.01	2.03						
1.98	15	40	40	41	41	41	41	41	41	74	2.00	2.01	2.02	2.04	2.05						
2.01	16	43	43	43	44	44	44	44	44	75	2.02	2.04	2.05	2.07	2.08						
2.04	17	45	46	46	46	46	47	47	47	76	2.05	2.06	2.08	2.09	2.11						
2.06	18	48	49	49	49	50	50	50	50	77	2.08	2.09	2.11	2.12	2.14						
2.09	19	51	51	52	52	52	52	52	52	78	2.10	2.12	2.13	2.15	2.16						
2.12	20	54	54	54	55	55	55	55	55	79	2.13	2.15	2.16	2.18	2.19						
2.14	21	56	57	57	57	57	58	58	58	80	2.16	2.17	2.19	2.20	2.22						
2.17	22	59	59	60	60	60	61	61	61	81	2.19	2.20	2.22	2.23	2.25						
2.20	23	62	62	63	63	63	63	63	63	82	2.21	2.23	2.24	2.26	2.28						
2.22	24	64	65	65	66	66	66	66	66	83	2.24	2.26	2.27	2.29	2.30						
2.25	25	67	68	68	69	69	69	69	69	84	2.27	2.28	2.30	2.31	2.33						
2.28	26	70	70	71	71	71	72	72	72	85	2.29	2.31	2.33	2.34	2.36						
2.30	27	73	73	74	74	74	75	75	75	86	2.32	2.34	2.35	2.37	2.39						
2.33	28	75	76	76	77	77	77	77	77	87	2.35	2.36	2.38	2.40	2.41						
2.36	29	78	78	79	80	80	80	80	80	88	2.37	2.39	2.41	2.43	2.44						
2.38	30	81	81	82	82	83	83	83	83	89	2.40	2.42	2.44	2.45	2.47						
2.41	31	83	84	85	85	86	86	86	86	90	2.43	2.45	2.46	2.48	2.50						
2.44	32	86	87	87	88	88	88	88	88	91	2.46	2.47	2.49	2.51	2.53						
2.47	33	89	89	90	91	91	91	91	91	92	2.48	2.50	2.52	2.54	2.55						
2.49	34	91	92	93	93	94	94	94	94	93	2.51	2.53	2.55	2.56	2.58						
2.52	35	94	95	95	96	97	97	97	97	94	2.54	2.55	2.57	2.59	2.61						
2.55	36	97	98	98	99	1.00	1.00	1.00	1.00	95	2.56	2.58	2.60	2.62	2.64						
2.57	37	1.00	1.00	1.01	1.02	1.02	1.02	1.02	1.02	96	2.59	2.61	2.63	2.65	2.66						
2.60	38	1.02	1.03	1.04	1.04	1.05	1.05	1.05	1.05	97	2.62	2.64	2.66	2.67	2.69						
2.63	39	1.05	1.06	1.06	1.07	1.08	1.08	1.08	1.08	98	2.65	2.66	2.68	2.70	2.72						
2.65	40	1.08	1.08	1.09	1.10	1.11	1.11	1.11	1.11	99	2.67	2.69	2.71	2.73	2.75						
2.68	41	1.10	1.11	1.12	1.13	1.14	1.14	1.14	1.14	100	2.70	2.72	2.74	2.76	2.78						
5.37	42	1.13	1.14	1.15	1.15	1.16	1.16	1.16	1.16	200	5.40	5.44	5.48	5.52	5.56						
8.05	43	1.16	1.17	1.17	1.18	1.19	1.19	1.19	1.19	300	8.11	8.17	8.22	8.28	8.34						
10.74	44	1.18	1.19	1.20	1.21	1.22	1.22	1.22	1.22	400	10.81	10.89	10.97	11.04	11.12						
13.42	45	1.21	1.22	1.23	1.24	1.25	1.25	1.25	1.25	500	13.52	13.61	13.71	13.80	13.90						
16.11	46	1.24	1.25	1.26	1.27	1.27	1.27	1.27	1.27	600	16.22	16.34	16.45	16.57	16.68						
18.79	47	1.27	1.27	1.28	1.29	1.30	1.30	1.30	1.30	700	18.92	19.06	19.19	19.32	19.46						
21.47	48	1.29	1.30	1.31	1.32	1.33	1.33	1.33	1.33	800	21.63	21.78	21.94	22.09	22.24						
24.16	49	1.32	1.33	1.34	1.35	1.36	1.36	1.36	1.36	900	24.33	24.51	24.68	24.85	25.02						
26.84	50	1.35	1.36	1.37	1.38	1.39	1.39	1.39	1.39	1,000	27.04	27.23	27.42	27.61	27.80						
53.69	51	1.37	1.38	1.39	1.40	1.41	1.41	1.41	1.41	2,000	54.08	54.46	54.84	55.23	55.61						
80.54	52	1.40	1.41	1.42	1.43	1.44	1.44	1.44	1.44	3,000	81.12	81.69	82.27	82.84	83.42						
107.39	53	1.43	1.44	1.45	1.46	1.47	1.47	1.47	1.47	4,000	108.16	108.93	109.69	110.46	111.23						
134.24	54	1.46	1.47	1.48	1.49	1.50	1.50	1.50	1.50	5,000	135.20	136.16	137.12	138.08	139.04						
161.09	55	1.48	1.49	1.50	1.51	1.52	1.52	1.52	1.52	6,000	162.24	163.39	164.54	165.69	166.84						
187.94	56	1.51	1.52	1.53	1.54	1.55	1.55	1.55	1.55	7,000	189.28	190.63	191.97	193.29	194.65						
214.79	57	1.54	1.55	1.56	1.57	1.58	1.58	1.58	1.58	8,000	216.32	217.86	219.39	220.93	222.46						
241.64	58	1.56	1.57	1.59	1.60	1.61	1.61	1.61	1.61	9,000	243.37	245.09	246.82	248.54	250.27						
268.49	59	1.59	1.60	1.61	1.62	1.64	1.64	1.64	1.64	10,000	270.41	272.32	274.24	276.16	278.08						

Interest at 7 per cent.,—from 146 to 150 Days. From \$1 to \$10,000.

Dolls. Princ <sup>l</sup>	146	147	148	149	150	Dolls. Princ <sup>l</sup>	146	147	148	149	150
	Days Int.	Days Int.	Days Int.	Days Int.	Days Int.		Days Int.	Days Int.	Days Int.	Days Int.	Days Int.
	\$ c.	\$ c.	\$ c.	\$ c.	\$ c.		\$ c.	\$ c.	\$ c.	\$ c.	\$ c.
1	02	02	02	02	02	60	1.68	1.69	1.70	1.71	1.72
2	05	05	05	05	05	61	1.70	1.71	1.73	1.74	1.75
3	08	08	08	08	08	62	1.73	1.74	1.75	1.77	1.78
4	11	11	11	11	11	63	1.76	1.77	1.78	1.80	1.81
5	14	14	14	14	14	64	1.79	1.80	1.81	1.82	1.84
6	16	16	17	17	17	65	1.82	1.83	1.84	1.85	1.86
7	19	19	19	20	20	66	1.84	1.86	1.87	1.88	1.89
8	22	22	23	22	23	67	1.87	1.88	1.90	1.91	1.92
9	25	25	25	25	25	68	1.90	1.91	1.93	1.94	1.95
10	28	28	28	28	28	69	1.93	1.94	1.95	1.97	1.98
11	30	31	31	31	31	70	1.96	1.97	1.98	2.00	2.01
12	33	33	34	34	34	71	1.98	2.00	2.01	2.02	2.04
13	36	36	36	37	37	72	2.01	2.02	2.04	2.05	2.07
14	39	39	39	40	40	73	2.04	2.05	2.07	2.08	2.10
15	42	42	42	42	43	74	2.07	2.08	2.10	2.11	2.12
16	44	45	45	45	46	75	2.10	2.11	2.12	2.14	2.15
17	47	47	48	48	48	76	2.12	2.14	2.15	2.17	2.18
18	50	50	51	51	51	77	2.15	2.17	2.18	2.20	2.21
19	53	53	53	54	54	78	2.18	2.19	2.21	2.22	2.24
20	56	56	56	57	57	79	2.21	2.22	2.24	2.25	2.27
21	58	59	59	60	60	80	2.24	2.25	2.27	2.28	2.31
22	61	62	62	62	63	81	2.26	2.28	2.29	2.31	2.33
23	64	64	65	65	66	82	2.29	2.31	2.32	2.34	2.35
24	67	67	68	68	69	83	2.32	2.33	2.35	2.37	2.38
25	70	70	70	71	71	84	2.35	2.36	2.38	2.40	2.41
26	72	73	73	74	74	85	2.38	2.39	2.41	2.42	2.44
27	75	76	76	77	77	86	2.40	2.42	2.44	2.45	2.47
28	78	78	79	80	80	87	2.43	2.45	2.46	2.48	2.50
29	81	81	82	82	83	88	2.46	2.48	2.49	2.51	2.53
30	84	84	85	85	86	89	2.49	2.50	2.52	2.54	2.56
31	86	87	87	88	89	90	2.52	2.53	2.55	2.57	2.58
32	89	90	90	91	92	91	2.54	2.56	2.58	2.60	2.61
33	92	93	93	94	94	92	2.57	2.59	2.61	2.62	2.64
34	95	95	96	97	97	93	2.60	2.62	2.63	2.65	2.67
35	98	98	99	1.00	1.00	94	2.63	2.65	2.66	2.68	2.70
36	1.00	1.01	1.02	1.02	1.03	95	2.66	2.67	2.69	2.71	2.73
37	1.03	1.04	1.05	1.05	1.06	96	2.68	2.70	2.72	2.74	2.76
38	1.06	1.07	1.07	1.08	1.09	97	2.71	2.73	2.75	2.77	2.79
39	1.09	1.09	1.10	1.11	1.12	98	2.74	2.76	2.78	2.80	2.81
40	1.12	1.12	1.13	1.14	1.15	99	2.77	2.79	2.80	2.82	2.84
41	1.14	1.15	1.16	1.17	1.17	100	2.80	2.81	2.83	2.85	2.87
42	1.17	1.18	1.19	1.20	1.20	200	5.60	5.63	5.67	5.71	5.75
43	1.20	1.21	1.22	1.22	1.23	300	8.40	8.45	8.51	8.57	8.63
44	1.23	1.24	1.24	1.25	1.26	400	11.20	11.27	11.35	11.43	11.50
45	1.26	1.26	1.27	1.28	1.29	500	14.00	14.09	14.19	14.28	14.36
46	1.28	1.29	1.30	1.31	1.32	600	16.80	16.91	17.03	17.14	17.26
47	1.31	1.32	1.33	1.34	1.35	700	19.60	19.73	19.86	20.00	20.13
48	1.34	1.35	1.36	1.37	1.38	800	22.40	22.55	22.70	22.86	23.01
49	1.37	1.38	1.39	1.40	1.40	900	25.20	25.37	25.54	25.71	25.89
50	1.40	1.40	1.41	1.42	1.43	1,000	28.00	28.19	28.38	28.57	28.76
51	1.42	1.43	1.44	1.45	1.46	2,000	56.00	56.38	56.76	57.15	57.53
52	1.45	1.46	1.47	1.48	1.49	3,000	84.00	84.57	85.15	85.72	86.30
53	1.48	1.49	1.50	1.51	1.52	4,000	112.00	112.76	113.53	114.30	115.06
54	1.51	1.52	1.53	1.54	1.55	5,000	140.00	140.95	141.91	142.87	143.83
55	1.54	1.55	1.56	1.57	1.58	6,000	168.00	169.15	170.30	171.45	172.60
56	1.56	1.57	1.58	1.60	1.61	7,000	196.00	197.34	198.68	200.02	201.37
57	1.59	1.60	1.61	1.62	1.63	8,000	224.00	225.53	227.06	228.60	230.13
58	1.62	1.63	1.64	1.65	1.66	9,000	252.00	253.72	255.45	257.17	258.90
59	1.65	1.66	1.67	1.68	1.69	10,000	280.00	281.91	283.83	285.75	287.67

Interest at 7 per cent.,—from 151 to 155 Days. From \$1 to \$10,000.

Days Int.	Dolla. Princ'l					Dolla. Princ'l	Dolla. Princ'l				
	151 Days Int.	152 Days Int.	153 Days Int.	154 Days Int.	155 Days Int.		151 Days Int.	152 Days Int.	153 Days Int.	154 Days Int.	155 Days Int.
	\$ c.	\$ c.	\$ c.	\$ c.	\$ c.	\$ c.	\$ c.	\$ c.	\$ c.	\$ c.	
1	02	02	02	02	02	60	1.73	1.74	1.76	1.77	1.78
2	05	05	05	05	05	61	1.76	1.77	1.78	1.80	1.81
3	08	08	08	08	08	62	1.79	1.80	1.81	1.83	1.84
4	11	11	11	11	11	63	1.82	1.83	1.84	1.86	1.87
5	14	14	14	14	14	64	1.85	1.86	1.87	1.89	1.90
6	17	17	17	17	17	65	1.88	1.89	1.90	1.91	1.93
7	20	20	20	20	20	66	1.91	1.92	1.93	1.94	1.96
8	23	23	23	23	23	67	1.94	1.95	1.96	1.97	1.99
9	26	26	26	26	26	68	1.96	1.98	1.99	2.00	2.02
10	28	29	29	29	29	69	1.99	2.01	2.02	2.03	2.05
11	31	32	32	32	32	70	2.02	2.04	2.05	2.06	2.08
12	34	34	35	35	35	71	2.05	2.06	2.08	2.09	2.11
13	37	37	38	38	38	72	2.08	2.09	2.11	2.12	2.14
14	40	40	41	41	41	73	2.11	2.12	2.14	2.15	2.17
15	43	43	44	44	44	74	2.14	2.15	2.17	2.18	2.19
16	46	46	46	47	47	75	2.17	2.18	2.20	2.21	2.22
17	49	49	49	50	50	76	2.20	2.21	2.23	2.24	2.25
18	52	52	52	53	53	77	2.22	2.24	2.25	2.27	2.28
19	55	55	55	56	56	78	2.25	2.27	2.28	2.30	2.31
20	57	58	58	59	59	79	2.28	2.30	2.31	2.33	2.34
21	60	61	61	62	62	80	2.31	2.33	2.34	2.36	2.37
22	63	64	64	64	65	81	2.34	2.36	2.37	2.39	2.40
23	66	67	67	67	68	82	2.37	2.39	2.40	2.42	2.43
24	69	69	70	70	71	83	2.40	2.41	2.43	2.45	2.46
25	72	72	73	73	74	84	2.43	2.44	2.46	2.48	2.49
26	75	75	76	76	77	85	2.46	2.47	2.49	2.51	2.52
27	78	78	79	79	80	86	2.49	2.50	2.52	2.53	2.55
28	81	81	82	82	83	87	2.51	2.53	2.55	2.56	2.58
29	83	84	85	85	86	88	2.54	2.56	2.58	2.59	2.61
30	86	87	88	88	89	89	2.57	2.59	2.61	2.62	2.64
31	89	90	90	91	92	90	2.60	2.62	2.64	2.65	2.67
32	92	93	93	94	95	91	2.63	2.65	2.67	2.68	2.70
33	95	96	96	97	98	92	2.66	2.68	2.69	2.71	2.73
34	98	99	99	1.00	1.01	93	2.69	2.71	2.72	2.74	2.76
35	1.01	1.02	1.02	1.03	1.04	94	2.72	2.74	2.75	2.77	2.79
36	1.04	1.04	1.05	1.06	1.07	95	2.75	2.76	2.78	2.80	2.82
37	1.07	1.07	1.08	1.09	1.09	96	2.78	2.79	2.81	2.83	2.85
38	1.10	1.10	1.11	1.12	1.12	97	2.80	2.82	2.84	2.86	2.88
39	1.12	1.13	1.14	1.15	1.15	98	2.83	2.85	2.87	2.89	2.91
40	1.15	1.16	1.17	1.18	1.18	99	2.86	2.88	2.90	2.92	2.94
41	1.18	1.19	1.20	1.21	1.21	100	2.89	2.91	2.93	2.95	2.97
42	1.21	1.22	1.23	1.24	1.24	200	5.79	5.83	5.86	5.90	5.94
43	1.24	1.25	1.26	1.26	1.27	300	8.68	8.74	8.80	8.86	8.91
44	1.27	1.28	1.29	1.29	1.30	400	11.58	11.66	11.73	11.81	11.89
45	1.30	1.31	1.32	1.32	1.33	500	14.47	14.57	14.67	14.76	14.86
46	1.33	1.34	1.34	1.35	1.36	600	17.37	17.49	17.60	17.72	17.83
47	1.36	1.37	1.37	1.38	1.39	700	20.27	20.40	20.54	20.67	20.80
48	1.39	1.39	1.40	1.41	1.42	800	23.16	23.32	23.47	23.62	23.78
49	1.41	1.42	1.43	1.44	1.45	900	26.06	26.23	26.40	26.58	26.75
50	1.44	1.45	1.46	1.47	1.48	1,000	28.95	29.15	29.34	29.53	29.72
51	1.47	1.48	1.49	1.50	1.51	2,000	57.91	58.30	58.68	59.06	59.45
52	1.50	1.51	1.52	1.53	1.54	3,000	86.87	87.45	88.02	88.60	89.17
53	1.53	1.54	1.55	1.56	1.57	4,000	115.83	116.60	117.37	118.13	118.90
54	1.56	1.57	1.58	1.59	1.60	5,000	144.79	145.75	146.71	147.67	148.63
55	1.59	1.60	1.61	1.62	1.63	6,000	173.75	174.90	176.05	177.20	178.35
56	1.62	1.63	1.64	1.65	1.66	7,000	202.71	204.05	205.39	206.74	208.08
57	1.65	1.66	1.67	1.68	1.69	8,000	231.67	233.20	234.74	236.27	237.80
58	1.67	1.69	1.70	1.71	1.72	9,000	260.63	262.35	264.08	265.80	267.53
59	1.70	1.71	1.73	1.74	1.75	10,000	289.58	291.50	293.42	295.34	297.26



Interest at 7 per cent.,—from 161 to 165 Days. From \$1 to \$10,000.

Dolls. Princ'l	161		162		163		164		165		Dolls. Princ'l	161		162		163		164		165	
	Days Int.	Days Int.	Days Int.	Days Int.	Days Int.	Days Int.	Days Int.	Days Int.	Days Int.	Days Int.		Days Int.	Days Int.	Days Int.	Days Int.	Days Int.	Days Int.	Days Int.	Days Int.	Days Int.	Days Int.
	\$	c.	\$	c.	\$	c.	\$	c.	\$	c.		\$	c.	\$	c.	\$	c.	\$	c.	\$	c.
1	63	03	03	03	03	03	03	03	60	1.85	1.86	1.87	1.88	1.89							
2	06	06	06	06	06	06	06	61	1.88	1.89	1.90	1.91	1.93								
3	09	09	09	09	09	09	09	62	1.91	1.92	1.93	1.95	1.96								
4	12	12	12	12	12	12	12	63	1.94	1.95	1.96	1.98	1.99								
5	15	15	15	15	15	15	15	64	1.97	1.98	2.00	2.01	2.02								
6	18	18	18	18	18	18	18	65	2.00	2.01	2.03	2.04	2.05								
7	21	21	21	21	22	22	22	66	2.03	2.05	2.06	2.07	2.08								
8	24	24	25	25	25	25	25	67	2.06	2.08	2.09	2.10	2.12								
9	27	27	28	28	28	28	28	68	2.09	2.11	2.12	2.13	2.15								
10	30	31	31	31	31	31	31	69	2.13	2.14	2.15	2.17	2.18								
11	33	34	34	34	34	34	34	70	2.16	2.17	2.18	2.20	2.21								
12	37	37	37	37	37	37	37	71	2.19	2.20	2.21	2.23	2.24								
13	40	40	40	40	40	41	41	72	2.22	2.23	2.25	2.26	2.27								
14	43	43	43	44	44	44	44	73	2.25	2.26	2.28	2.29	2.31								
15	46	46	46	47	47	47	47	74	2.28	2.29	2.31	2.32	2.34								
16	49	49	50	50	50	50	50	75	2.31	2.33	2.34	2.35	2.37								
17	52	52	53	53	53	53	53	76	2.34	2.36	2.37	2.39	2.40								
18	55	55	56	56	56	56	56	77	2.37	2.39	2.40	2.42	2.43								
19	58	59	59	59	59	60	60	78	2.40	2.42	2.43	2.45	2.46								
20	61	62	62	62	63	63	63	79	2.43	2.45	2.46	2.48	2.49								
21	64	65	65	66	66	66	66	80	2.47	2.48	2.50	2.51	2.53								
22	67	68	68	69	69	69	69	81	2.50	2.51	2.53	2.54	2.56								
23	71	71	71	72	72	72	72	82	2.53	2.54	2.56	2.57	2.59								
24	74	74	75	75	75	75	75	83	2.56	2.57	2.59	2.61	2.62								
25	77	77	78	78	79	79	79	84	2.59	2.60	2.62	2.64	2.65								
26	80	80	81	81	82	82	82	85	2.62	2.64	2.65	2.67	2.68								
27	83	83	84	84	85	85	85	86	2.65	2.67	2.68	2.70	2.72								
28	86	86	87	88	88	88	88	87	2.68	2.70	2.71	2.73	2.75								
29	89	90	90	91	91	91	91	88	2.71	2.73	2.75	2.76	2.78								
30	92	93	93	94	94	94	94	89	2.74	2.76	2.78	2.79	2.81								
31	95	96	96	97	98	98	98	90	2.77	2.79	2.81	2.83	2.84								
32	98	99	1.00	1.00	1.01	1.01	1.01	91	2.80	2.82	2.84	2.86	2.87								
33	1.01	1.02	1.03	1.03	1.04	1.04	1.04	92	2.84	2.85	2.87	2.89	2.91								
34	1.04	1.06	1.06	1.06	1.07	1.07	1.07	93	2.87	2.88	2.90	2.92	2.94								
35	1.08	1.08	1.09	1.10	1.10	1.10	1.10	94	2.90	2.92	2.93	2.95	2.97								
36	1.11	1.11	1.12	1.13	1.13	1.13	1.13	95	2.93	2.95	2.96	2.98	3.00								
37	1.14	1.14	1.15	1.16	1.17	1.17	1.17	96	2.96	2.98	3.00	3.01	3.03								
38	1.17	1.18	1.18	1.19	1.20	1.20	1.20	97	2.99	3.01	3.03	3.05	3.06								
39	1.20	1.21	1.21	1.22	1.23	1.23	1.23	98	3.02	3.04	3.06	3.08	3.10								
40	1.23	1.24	1.25	1.25	1.26	1.26	1.26	99	3.05	3.07	3.09	3.11	3.13								
41	1.26	1.27	1.28	1.28	1.29	1.29	1.29	100	3.08	3.10	3.12	3.14	3.16								
42	1.29	1.30	1.31	1.32	1.32	1.32	1.32	200	6.17	6.21	6.25	6.29	6.32								
43	1.32	1.33	1.34	1.35	1.36	1.36	1.36	300	9.26	9.32	9.37	9.43	9.49								
44	1.35	1.36	1.37	1.38	1.39	1.39	1.39	400	12.35	12.42	12.50	12.58	12.65								
45	1.38	1.39	1.40	1.41	1.42	1.42	1.42	500	15.43	15.53	15.63	15.72	15.82								
46	1.42	1.42	1.43	1.44	1.45	1.45	1.45	600	18.52	18.64	18.75	18.87	18.98								
47	1.45	1.46	1.46	1.47	1.48	1.48	1.48	700	21.61	21.74	21.88	22.01	22.15								
48	1.48	1.49	1.50	1.50	1.51	1.51	1.51	800	24.70	24.85	25.00	25.16	25.31								
49	1.51	1.52	1.53	1.54	1.55	1.55	1.55	900	27.78	27.96	28.13	28.30	28.47								
50	1.54	1.55	1.56	1.57	1.58	1.58	1.58	1,000	30.87	31.06	31.26	31.45	31.64								
51	1.57	1.58	1.59	1.60	1.61	1.61	1.61	2,000	61.76	62.13	62.52	62.90	63.28								
52	1.60	1.61	1.62	1.63	1.64	1.64	1.64	3,000	92.63	93.20	93.78	94.35	94.92								
53	1.63	1.64	1.65	1.66	1.67	1.67	1.67	4,000	123.50	124.27	125.04	125.80	126.57								
54	1.66	1.67	1.68	1.69	1.70	1.70	1.70	5,000	154.38	155.34	156.30	157.26	158.21								
55	1.69	1.70	1.71	1.72	1.74	1.74	1.74	6,000	185.26	186.41	187.56	188.71	189.86								
56	1.72	1.73	1.75	1.76	1.77	1.77	1.77	7,000	216.13	217.47	218.82	220.16	221.50								
57	1.75	1.77	1.78	1.79	1.80	1.80	1.80	8,000	247.01	248.54	250.08	251.61	253.15								
58	1.79	1.80	1.81	1.82	1.83	1.83	1.83	9,000	277.89	279.61	281.34	283.06	284.79								
59	1.82	1.83	1.84	1.85	1.86	1.86	1.86	10,000	308.76	310.68	312.60	314.52	316.43								

Interest at 7 per cent.,—from 166 to 170 Days. From \$1 to \$10,000.

Dolla. Princ <sup>l</sup>	166	167	168	169	170	Dolla. Princ <sup>l</sup>	166	167	168	169	170
	Days Int.	Days Int.	Days Int.	Days Int.	Days Int.		Days Int.	Days Int.	Days Int.	Days Int.	Days Int.
	\$ c.	\$ c.	\$ c.	\$ c.	\$ c.		\$ c.	\$ c.	\$ c.	\$ c.	\$ c.
1	03	03	03	03	03	60	1.91	1.92	1.93	1.94	1.95
2	06	06	06	06	06	61	1.94	1.95	1.96	1.97	1.98
3	09	09	09	09	09	62	1.97	1.08	1.99	2.00	2.02
4	12	12	12	12	13	63	2.00	2.01	2.02	2.04	2.05
5	15	16	16	16	16	64	2.03	2.04	2.06	2.07	2.08
6	19	19	19	19	19	65	2.00	2.08	2.09	2.10	2.11
7	22	22	22	22	22	66	2.10	2.11	2.12	2.13	2.15
8	25	25	25	25	26	67	2.13	2.14	2.15	2.17	2.18
9	28	28	28	29	29	68	2.16	2.17	2.19	2.20	2.21
10	31	32	32	32	32	69	2.19	2.20	2.22	2.23	2.24
11	35	35	35	35	35	70	2.22	2.24	2.25	2.26	2.28
12	38	38	38	38	39	71	2.26	2.27	2.28	2.30	2.31
13	41	41	41	42	42	72	2.29	2.30	2.31	2.33	2.34
14	44	44	45	45	45	73	2.32	2.33	2.35	2.36	2.38
15	47	48	48	48	48	74	2.35	2.37	2.38	2.39	2.41
16	50	51	51	51	52	75	2.38	2.40	2.41	2.43	2.44
17	54	54	54	55	55	76	2.41	2.43	2.44	2.46	2.47
18	57	57	57	58	58	77	2.45	2.46	2.48	2.49	2.51
19	60	60	61	61	61	78	2.48	2.49	2.51	2.52	2.54
20	63	64	64	64	65	79	2.51	2.53	2.54	2.56	2.57
21	66	67	67	68	68	80	2.54	2.56	2.57	2.59	2.60
22	70	70	70	71	71	81	2.57	2.59	2.60	2.62	2.64
23	73	73	74	74	74	82	2.61	2.62	2.64	2.65	2.67
24	76	76	77	77	78	83	2.64	2.65	2.67	2.69	2.70
25	79	80	80	81	81	84	2.67	2.69	2.70	2.72	2.73
26	82	83	83	84	84	85	2.70	2.72	2.73	2.75	2.77
27	85	86	86	87	88	86	2.73	2.75	2.77	2.78	2.80
28	89	89	90	90	91	87	2.76	2.78	2.80	2.81	2.83
29	92	92	93	93	94	88	2.80	2.81	2.82	2.85	2.86
30	95	96	96	97	97	89	2.83	2.85	2.86	2.88	2.90
31	98	99	99	1.00	1.01	90	2.86	2.88	2.89	2.91	2.93
32	1.01	1.02	1.03	1.03	1.04	91	2.89	2.91	2.93	2.94	2.96
33	1.05	1.05	1.06	1.06	1.07	92	2.92	2.94	2.96	2.98	2.99
34	1.08	1.08	1.09	1.10	1.10	93	2.96	2.97	2.99	3.01	3.03
35	1.11	1.12	1.12	1.13	1.14	94	2.99	3.01	3.02	3.04	3.06
36	1.14	1.15	1.15	1.16	1.17	95	3.02	3.04	3.06	3.07	3.09
37	1.17	1.18	1.19	1.19	1.20	96	3.05	3.07	3.09	3.11	3.12
38	1.20	1.21	1.22	1.23	1.23	97	3.08	3.10	3.12	3.14	3.16
39	1.24	1.24	1.25	1.26	1.27	98	3.11	3.13	3.15	3.17	3.19
40	1.27	1.28	1.28	1.29	1.30	99	3.15	3.17	3.18	3.20	3.22
41	1.30	1.31	1.32	1.32	1.33	100	3.18	3.20	3.22	3.24	3.26
42	1.33	1.34	1.35	1.36	1.36	200	6.36	6.40	6.44	6.48	6.52
43	1.36	1.37	1.38	1.39	1.40	300	9.55	9.60	9.66	9.72	9.78
44	1.40	1.40	1.41	1.42	1.43	400	12.73	12.81	12.88	12.98	13.04
45	1.43	1.44	1.44	1.45	1.46	500	15.91	16.01	16.11	16.20	16.30
46	1.46	1.47	1.48	1.49	1.49	600	19.10	19.21	19.33	19.44	19.56
47	1.49	1.50	1.51	1.52	1.53	700	22.28	22.41	22.55	22.68	22.82
48	1.52	1.53	1.54	1.55	1.56	800	25.46	25.62	25.77	25.92	26.08
49	1.55	1.56	1.57	1.58	1.59	900	28.65	28.82	28.99	29.17	29.34
50	1.59	1.60	1.61	1.62	1.63	1,000	31.83	32.02	32.21	32.41	32.60
51	1.62	1.63	1.64	1.65	1.66	2,000	63.67	64.05	64.43	64.82	65.20
52	1.65	1.66	1.67	1.68	1.69	3,000	95.50	96.08	96.65	97.23	97.80
53	1.68	1.69	1.70	1.71	1.72	4,000	127.34	128.11	128.87	129.64	130.41
54	1.71	1.72	1.73	1.75	1.76	5,000	159.17	160.13	161.09	162.05	163.01
55	1.75	1.76	1.77	1.78	1.79	6,000	191.01	192.16	193.31	194.46	195.61
56	1.78	1.79	1.80	1.81	1.82	7,000	222.84	224.19	225.53	226.87	228.21
57	1.81	1.82	1.83	1.84	1.85	8,000	254.68	256.21	257.75	259.28	260.82
58	1.84	1.85	1.86	1.87	1.89	9,000	286.52	288.24	289.97	291.69	293.42
59	1.87	1.88	1.90	1.91	1.92	10,000	318.35	320.27	322.19	324.11	326.02

\$10,000.

Rate at 7 per cent.,—from 171 to 175 Days. From \$1 to \$10,000.

c.	Days Int.	Dolla. Princ'l.	171	172	173	174	175	Dolla. Princ'l.	171	172	173	174	175
			Days Int.	Days Int.	Days Int.	Days Int.	Days Int.		Days Int.	Days Int.	Days Int.	Days Int.	Days Int.
\$ c.	\$ c.		\$ c.	\$ c.	\$ c.	\$ c.			\$ c.	\$ c.	\$ c.	\$ c.	\$ c.
04	1.95	1	02	03	03	03	03	60	1.96	1.97	1.99	2.00	2.01
07	1.98	2	06	06	06	06	06	61	2.00	2.01	2.02	2.03	2.04
00	2.02	3	09	09	09	10	10	62	2.03	2.04	2.05	2.06	2.08
04	2.05	4	13	13	13	13	13	63	2.06	2.07	2.09	2.10	2.11
07	2.08	5	16	16	16	16	16	64	2.09	2.11	2.12	2.13	2.14
10	2.11	6	19	19	19	20	20	65	2.13	2.14	2.15	2.16	2.18
13	2.15	7	22	23	23	23	23	66	2.16	2.17	2.18	2.20	2.21
17	2.18	8	26	26	26	26	26	67	2.19	2.21	2.22	2.23	2.24
20	2.21	9	29	29	29	30	30	68	2.23	2.24	2.25	2.26	2.28
23	2.24	10	32	32	33	33	33	69	2.26	2.27	2.28	2.30	2.31
26	2.28	11	36	36	36	36	36	70	2.29	2.30	2.32	2.33	2.34
30	2.31	12	39	39	39	40	40	71	2.32	2.34	2.35	2.36	2.38
33	2.34	13	42	42	43	43	43	72	2.36	2.37	2.38	2.40	2.41
36	2.38	14	45	46	46	46	46	73	2.39	2.40	2.42	2.43	2.45
39	2.41	15	49	49	49	50	50	74	2.42	2.44	2.45	2.46	2.48
43	2.44	16	52	52	53	53	53	75	2.45	2.47	2.49	2.50	2.51
46	2.47	17	55	56	56	56	57	76	2.49	2.50	2.52	2.53	2.55
49	2.51	18	59	59	59	60	60	77	2.52	2.53	2.55	2.56	2.58
52	2.54	19	62	62	63	63	63	78	2.55	2.57	2.58	2.60	2.61
56	2.57	20	65	65	66	66	67	79	2.59	2.60	2.62	2.63	2.65
59	2.60	21	68	69	69	70	70	80	2.62	2.63	2.65	2.66	2.68
62	2.64	22	72	72	72	73	73	81	2.65	2.67	2.68	2.70	2.71
66	2.67	23	75	75	76	76	77	82	2.68	2.70	2.72	2.73	2.75
69	2.70	24	78	79	79	80	80	83	2.72	2.73	2.75	2.76	2.78
72	2.73	25	81	82	82	83	83	84	2.75	2.77	2.78	2.80	2.81
75	2.77	26	85	85	86	86	87	85	2.78	2.80	2.82	2.83	2.85
78	2.80	27	88	89	89	90	90	86	2.82	2.83	2.85	2.86	2.88
81	2.83	28	91	92	92	93	93	87	2.85	2.86	2.88	2.90	2.91
85	2.86	29	95	95	96	96	97	88	2.88	2.90	2.91	2.93	2.95
88	2.90	30	98	98	99	1.00	1.00	89	2.91	2.93	2.95	2.96	2.98
91	2.03	31	1.01	1.02	1.02	1.03	1.04	90	2.95	2.96	2.98	3.00	3.02
94	2.96	32	1.04	1.05	1.06	1.06	1.07	91	2.98	3.00	3.01	3.03	3.05
98	2.99	33	1.08	1.08	1.09	1.10	1.10	92	3.01	3.03	3.05	3.07	3.08
01	3.03	34	1.11	1.12	1.12	1.13	1.14	93	3.04	3.06	3.08	3.10	3.12
04	3.06	35	1.14	1.15	1.16	1.16	1.17	94	3.08	3.10	3.11	3.13	3.15
07	3.09	36	1.18	1.18	1.19	1.20	1.20	95	3.11	3.13	3.15	3.17	3.18
11	3.12	37	1.21	1.22	1.22	1.23	1.24	96	3.14	3.16	3.18	3.20	3.22
14	3.16	38	1.24	1.25	1.26	1.26	1.27	97	3.18	3.19	3.21	3.23	3.25
17	3.19	39	1.27	1.28	1.29	1.30	1.30	98	3.21	3.23	3.25	3.27	3.28
20	3.22	40	1.31	1.31	1.32	1.33	1.34	99	3.24	3.26	3.28	3.30	3.32
24	3.26	41	1.34	1.35	1.36	1.36	1.37	100	3.27	3.29	3.31	3.33	3.35
28	6.52	42	1.37	1.38	1.39	1.40	1.40	200	6.55	6.59	6.63	6.67	6.71
32	9.78	43	1.41	1.41	1.42	1.43	1.44	300	9.83	9.89	9.95	10.01	10.06
36	13.04	44	1.44	1.45	1.45	1.48	1.47	400	13.11	13.19	13.27	13.34	13.42
40	16.30	45	1.47	1.48	1.49	1.50	1.51	500	16.39	16.49	16.58	16.68	16.78
44	19.56	46	1.50	1.51	1.52	1.53	1.54	600	19.67	19.79	19.90	20.02	20.13
48	22.82	47	1.54	1.55	1.55	1.56	1.57	700	22.95	23.09	23.22	23.35	23.49
52	26.08	48	1.57	1.58	1.59	1.60	1.61	800	26.23	26.38	26.54	26.69	26.84
56	29.34	49	1.60	1.61	1.62	1.63	1.64	900	29.51	29.68	29.86	30.03	30.20
60	32.60	50	1.63	1.64	1.65	1.66	1.67	1,000	32.79	32.98	33.17	33.37	33.56
64	35.86	51	1.67	1.68	1.69	1.70	1.71	2,000	65.58	65.97	66.35	66.74	67.12
68	39.12	52	1.70	1.71	1.72	1.73	1.74	3,000	98.38	98.95	99.53	100.11	100.68
72	42.38	53	1.73	1.74	1.75	1.76	1.77	4,000	131.17	131.94	132.71	133.47	134.24
76	45.64	54	1.77	1.78	1.79	1.80	1.81	5,000	163.97	164.93	165.89	166.84	167.80
80	48.90	55	1.80	1.81	1.82	1.83	1.84	6,000	196.76	197.91	199.06	200.21	201.37
84	52.16	56	1.83	1.84	1.85	1.86	1.87	7,000	229.56	230.90	232.24	233.58	234.93
88	55.42	57	1.86	1.88	1.89	1.90	1.91	8,000	262.35	263.89	265.42	266.95	268.49
92	58.68	58	1.90	1.91	1.92	1.93	1.94	9,000	295.15	296.87	298.60	300.32	302.05
96	61.94	59	1.93	1.94	1.95	1.96	1.98	10,000	327.94	329.86	331.78	333.69	335.61

Interest at 7 per cent.,—from 176 to 180 Days. From \$1 to \$10,000.

Dolla. Princl.	176	177	178	179	180	Dolla. Princl.	176	177	178	179	180
	Days Int.	Days Int.	Days Int.	Days Int.	Days Int.		Days Int.	Days Int.	Days Int.	Days Int.	Days Int.
1	\$ 03	\$ 03	\$ 03	\$ 03	\$ 03	60	\$ 2.02	\$ 2.03	\$ 2.04	\$ 2.05	\$ 2.07
2	06	06	06	06	06	61	2.05	2.07	2.08	2.09	2.10
3	10	10	10	10	10	62	2.09	2.10	2.11	2.12	2.14
4	13	13	13	13	13	63	2.12	2.13	2.15	2.16	2.17
5	16	16	17	17	17	64	2.16	2.17	2.18	2.19	2.20
6	20	20	20	20	20	65	2.19	2.20	2.21	2.23	2.24
7	23	23	23	24	24	66	2.22	2.24	2.25	2.26	2.27
8	27	27	27	27	27	67	2.26	2.27	2.28	2.30	2.31
9	30	30	30	30	31	68	2.29	2.30	2.32	2.33	2.34
10	33	33	34	34	34	69	2.32	2.34	2.35	2.36	2.38
11	37	37	37	37	37	70	2.36	2.37	2.38	2.40	2.41
12	40	40	40	41	41	71	2.39	2.41	2.42	2.43	2.45
13	43	44	44	44	44	72	2.43	2.44	2.45	2.47	2.48
14	47	47	47	48	48	73	2.46	2.47	2.49	2.50	2.52
15	50	50	51	51	51	74	2.49	2.51	2.52	2.54	2.55
16	54	54	54	54	55	75	2.53	2.54	2.56	2.57	2.58
17	57	57	58	58	58	76	2.56	2.57	2.59	2.60	2.62
18	60	61	61	61	62	77	2.59	2.61	2.62	2.64	2.65
19	64	64	64	65	65	78	2.63	2.64	2.66	2.67	2.69
20	67	67	68	68	69	79	2.66	2.68	2.69	2.71	2.72
21	70	71	71	72	72	80	2.70	2.71	2.73	2.74	2.76
22	74	74	75	75	75	81	2.73	2.74	2.76	2.78	2.79
23	77	78	78	78	79	82	2.76	2.78	2.79	2.81	2.83
24	81	81	81	82	82	83	2.80	2.81	2.83	2.84	2.86
25	84	84	85	85	86	84	2.83	2.85	2.86	2.88	2.89
26	87	88	88	89	89	85	2.86	2.88	2.90	2.91	2.93
27	91	91	92	92	93	86	2.90	2.91	2.93	2.95	2.96
28	94	95	95	96	96	87	2.93	2.95	2.96	2.98	3.00
29	97	98	98	99	1.00	88	2.97	2.98	3.00	3.02	3.03
30	1.01	1.01	1.02	1.02	1.03	89	3.00	3.02	3.03	3.05	3.07
31	1.04	1.05	1.05	1.06	1.07	90	3.03	3.05	3.07	3.08	3.10
32	1.08	1.08	1.09	1.09	1.10	91	3.07	3.08	3.10	3.12	3.14
33	1.11	1.12	1.12	1.13	1.13	92	3.10	3.12	3.14	3.15	3.17
34	1.14	1.15	1.16	1.16	1.17	93	3.13	3.15	3.17	3.19	3.21
35	1.18	1.18	1.19	1.20	1.20	94	3.17	3.19	3.20	3.22	3.24
36	1.21	1.22	1.22	1.23	1.24	95	3.20	3.22	3.24	3.26	3.27
37	1.24	1.25	1.26	1.27	1.27	96	3.24	3.25	3.27	3.29	3.31
38	1.28	1.28	1.29	1.30	1.31	97	3.27	3.29	3.31	3.32	3.34
39	1.31	1.32	1.33	1.33	1.34	98	3.30	3.32	3.34	3.36	3.38
40	1.35	1.35	1.36	1.37	1.38	99	3.34	3.36	3.37	3.39	3.41
41	1.38	1.39	1.39	1.40	1.41	100	3.37	3.39	3.41	3.43	3.45
42	1.41	1.42	1.43	1.44	1.44	200	6.75	6.78	6.82	6.86	6.90
43	1.45	1.45	1.46	1.47	1.48	300	10.12	10.18	10.24	10.29	10.35
44	1.48	1.49	1.50	1.51	1.51	400	13.50	13.57	13.65	13.73	13.80
45	1.51	1.52	1.53	1.54	1.55	500	16.87	16.97	17.06	17.16	17.26
46	1.55	1.56	1.57	1.57	1.58	600	20.25	20.36	20.48	20.59	20.71
47	1.58	1.59	1.60	1.61	1.62	700	23.62	23.76	23.89	24.03	24.16
48	1.62	1.62	1.63	1.64	1.65	800	27.00	27.15	27.31	27.46	27.61
49	1.66	1.66	1.67	1.68	1.69	900	30.37	30.55	30.72	30.89	31.06
50	1.69	1.69	1.70	1.71	1.72	1,000	33.75	33.94	34.13	34.32	34.52
51	1.73	1.73	1.74	1.75	1.76	2,000	67.50	67.89	68.27	68.65	69.04
52	1.76	1.76	1.77	1.79	1.79	3,000	101.25	101.83	102.41	102.98	103.56
53	1.78	1.79	1.80	1.81	1.82	4,000	135.01	135.78	136.54	137.31	138.08
54	1.82	1.83	1.84	1.85	1.86	5,000	168.76	169.72	170.68	171.64	172.60
55	1.85	1.86	1.87	1.88	1.89	6,000	202.52	203.67	204.82	205.97	207.12
56	1.89	1.90	1.91	1.92	1.93	7,000	236.27	237.61	238.95	240.30	241.64
57	1.92	1.93	1.94	1.95	1.96	8,000	270.02	271.56	273.09	274.63	276.17
58	1.95	1.96	1.97	1.99	2.00	9,000	303.78	305.50	307.23	308.95	310.68
59	1.99	2.00	2.01	2.02	2.03	10,000	337.53	339.45	341.37	343.28	345.20



0,000.

Interest at 7 per cent.,—from 181 to 185 Days. From \$1 to \$10,000.

\$ c.	180 Days Int.	Doll. Princ'l					181 Days Int.	182 Days Int.	183 Days Int.	184 Days Int.	185 Days Int.
		\$	c.	\$	c.	\$					
2.07	1	03	03	03	03	60	2.08	2.09	2.10	2.11	2.12
2.10	2	06	06	07	07	61	2.11	2.12	2.14	2.15	2.16
2.14	3	10	10	10	10	62	2.15	2.16	2.17	2.18	2.19
2.17	4	13	13	14	14	63	2.18	2.19	2.21	2.22	2.23
2.20	5	17	17	17	17	64	2.22	2.23	2.24	2.25	2.27
2.24	6	20	20	21	21	65	2.25	2.26	2.28	2.29	2.30
2.27	7	24	24	24	24	66	2.29	2.30	2.31	2.32	2.34
2.31	8	27	27	28	28	67	2.32	2.34	2.35	2.36	2.37
2.34	9	31	31	31	31	68	2.36	2.37	2.38	2.39	2.41
2.38	10	34	34	35	35	69	2.39	2.40	2.42	2.43	2.44
2.41	11	38	38	38	38	70	2.42	2.44	2.45	2.47	2.48
2.45	12	41	41	42	42	71	2.46	2.47	2.49	2.50	2.51
2.48	13	45	45	45	45	72	2.49	2.51	2.52	2.54	2.55
2.52	14	48	48	49	49	73	2.53	2.54	2.56	2.57	2.59
2.56	15	52	52	52	52	74	2.56	2.58	2.59	2.61	2.62
2.58	16	55	55	56	56	75	2.60	2.61	2.63	2.64	2.66
2.62	17	59	59	59	59	76	2.63	2.65	2.66	2.68	2.69
2.65	18	62	62	63	63	77	2.67	2.68	2.70	2.71	2.73
2.69	19	65	65	66	67	78	2.70	2.72	2.73	2.75	2.76
2.72	20	69	69	70	70	79	2.74	2.75	2.77	2.79	2.80
2.76	21	72	73	73	74	80	2.77	2.79	2.80	2.82	2.83
2.79	22	76	76	77	77	81	2.81	2.82	2.84	2.85	2.87
2.83	23	79	80	80	81	82	2.84	2.86	2.87	2.89	2.90
2.86	24	83	83	84	84	83	2.88	2.89	2.91	2.92	2.94
2.89	25	86	87	87	88	84	2.91	2.93	2.94	2.96	2.98
2.93	26	90	90	91	91	85	2.95	2.98	2.98	2.99	3.01
2.96	27	93	94	94	95	86	2.98	3.00	3.01	3.03	3.05
3.00	28	97	97	98	98	87	3.01	3.03	3.05	3.07	3.08
3.03	29	1.00	1.01	1.01	1.02	88	3.05	3.07	3.08	3.10	3.12
3.07	30	1.04	1.04	1.05	1.06	89	3.08	3.10	3.12	3.14	3.15
3.10	31	1.07	1.08	1.08	1.09	90	3.12	3.14	3.15	3.17	3.19
3.14	32	1.11	1.11	1.12	1.12	91	3.15	3.17	3.19	3.21	3.22
3.17	33	1.14	1.15	1.15	1.16	92	3.19	3.21	3.22	3.24	3.26
3.21	34	1.18	1.18	1.19	1.19	93	3.22	3.24	3.26	3.28	3.29
3.24	35	1.21	1.22	1.22	1.23	94	3.26	3.28	3.29	3.31	3.33
3.27	36	1.24	1.25	1.26	1.27	95	3.29	3.31	3.33	3.35	3.37
3.31	37	1.28	1.29	1.29	1.30	96	3.33	3.35	3.36	3.38	3.40
3.34	38	1.31	1.32	1.32	1.34	97	3.36	3.38	3.40	3.42	3.44
3.38	39	1.35	1.36	1.36	1.37	98	3.40	3.42	3.43	3.45	3.47
3.41	40	1.38	1.39	1.40	1.41	99	3.43	3.45	3.47	3.49	3.51
3.45	41	1.42	1.43	1.43	1.44	100	3.47	3.49	3.50	3.52	3.54
3.50	42	1.45	1.46	1.47	1.48	200	6.94	6.98	7.01	7.05	7.09
3.55	43	1.49	1.50	1.50	1.51	300	10.41	10.47	10.52	10.58	10.64
3.80	44	1.52	1.53	1.54	1.55	400	13.88	13.96	14.03	14.11	14.19
3.85	45	1.56	1.57	1.57	1.58	500	17.35	17.45	17.54	17.64	17.74
3.90	46	1.59	1.60	1.61	1.62	600	20.82	20.94	21.05	21.17	21.28
3.95	47	1.63	1.64	1.64	1.65	700	24.29	24.43	24.56	24.70	24.83
4.00	48	1.66	1.67	1.68	1.69	800	27.77	27.92	28.07	28.23	28.38
4.05	49	1.70	1.71	1.71	1.72	900	31.24	31.41	31.58	31.75	31.93
4.10	50	1.73	1.74	1.75	1.76	1,000	34.71	34.90	35.09	35.28	35.47
4.15	51	1.77	1.78	1.78	1.79	2,000	69.42	69.80	70.19	70.57	70.95
4.20	52	1.80	1.81	1.82	1.83	3,000	104.13	104.71	105.28	105.86	106.43
4.25	53	1.83	1.84	1.86	1.87	4,000	138.84	139.61	140.38	141.15	141.91
4.30	54	1.87	1.88	1.89	1.90	5,000	173.56	174.52	175.47	176.43	177.39
4.35	55	1.90	1.91	1.93	1.94	6,000	208.27	209.42	210.57	211.72	212.87
4.40	56	1.94	1.95	1.96	1.97	7,000	242.98	244.32	245.67	247.01	248.35
4.45	57	1.97	1.98	2.00	2.01	8,000	277.69	279.23	280.76	282.30	283.83
4.50	58	2.01	2.02	2.03	2.04	9,000	312.41	314.13	315.86	317.58	319.31
4.55	59	2.04	2.05	2.07	2.08	10,000	347.12	349.04	350.96	352.87	354.79

Interest at 7 per cent.,—from 186 to 190 Days. From \$1 to \$10,000.

Dolls. Princl	186	187	188	189	190	Dolls. Princl	186	187	188	189	190
	Days Int.	Days Int.	Days Int.	Days Int.	Days Int.		Days Int.	Days Int.	Days Int.	Days Int.	Days Int.
	\$ c.	\$ c.	\$ c.	\$ c.	\$ c.		\$ c.	\$ c.	\$ c.	\$ c.	\$ c.
1	03	03	03	03	03	60	2.14	2.15	2.16	2.17	2.18
2	07	07	07	07	07	61	2.17	2.18	2.19	2.21	2.22
3	10	10	10	10	10	62	2.21	2.22	2.23	2.24	2.25
4	14	14	14	14	14	63	2.24	2.25	2.27	2.28	2.29
5	17	17	18	18	18	64	2.28	2.29	2.30	2.31	2.33
6	21	21	21	21	21	65	2.31	2.33	2.34	2.35	2.36
7	24	25	25	25	25	66	2.35	2.36	2.37	2.39	2.40
8	28	28	28	28	29	67	2.38	2.40	2.41	2.42	2.44
9	32	32	32	32	32	68	2.42	2.43	2.45	2.46	2.47
10	35	35	36	36	36	69	2.46	2.47	2.48	2.50	2.51
11	39	39	39	39	40	70	2.49	2.51	2.52	2.53	2.55
12	42	43	43	43	43	71	2.53	2.54	2.55	2.57	2.58
13	46	46	46	47	47	72	2.56	2.58	2.59	2.60	2.62
14	49	50	50	50	51	73	2.60	2.61	2.63	2.64	2.66
15	53	53	54	54	54	74	2.63	2.65	2.66	2.68	2.69
16	57	57	57	57	58	75	2.67	2.68	2.70	2.71	2.73
17	60	60	61	61	61	76	2.71	2.72	2.74	2.75	2.76
18	64	64	64	65	65	77	2.74	2.76	2.77	2.79	2.80
19	67	68	68	68	69	78	2.78	2.79	2.81	2.82	2.84
20	71	71	72	72	72	79	2.81	2.83	2.84	2.86	2.87
21	74	75	75	76	76	80	2.85	2.86	2.88	2.89	2.91
22	78	78	79	79	80	81	2.88	2.90	2.92	2.93	2.95
23	82	82	82	83	83	82	2.92	2.94	2.95	2.97	2.98
24	85	86	86	86	87	83	2.96	2.97	2.99	3.00	3.02
25	89	90	90	90	91	84	2.99	3.01	3.02	3.04	3.06
26	92	93	93	94	94	85	3.03	3.04	3.06	3.08	3.09
27	96	96	97	97	98	86	3.06	3.08	3.10	3.11	3.13
28	99	1.00	1.00	1.01	1.02	87	3.10	3.12	3.13	3.15	3.17
29	1.03	1.04	1.04	1.05	1.05	88	3.13	3.15	3.17	3.18	3.20
30	1.07	1.07	1.08	1.08	1.09	89	3.17	3.19	3.20	3.22	3.24
31	1.10	1.11	1.11	1.12	1.12	90	3.21	3.22	3.24	3.26	3.27
32	1.14	1.14	1.15	1.15	1.16	91	3.24	3.26	3.28	3.29	3.31
33	1.17	1.18	1.18	1.19	1.20	92	3.28	3.29	3.31	3.33	3.35
34	1.21	1.21	1.22	1.23	1.23	93	3.31	3.33	3.35	3.37	3.38
35	1.24	1.25	1.26	1.26	1.27	94	3.35	3.37	3.38	3.40	3.42
36	1.28	1.29	1.29	1.30	1.31	95	3.38	3.40	3.42	3.44	3.46
37	1.31	1.32	1.33	1.34	1.34	96	3.42	3.44	3.46	3.47	3.49
38	1.35	1.36	1.37	1.37	1.38	97	3.46	3.47	3.49	3.51	3.53
39	1.39	1.39	1.40	1.41	1.42	98	3.49	3.51	3.53	3.55	3.57
40	1.42	1.43	1.44	1.44	1.45	99	3.53	3.55	3.56	3.58	3.60
41	1.46	1.47	1.47	1.48	1.49	100	3.56	3.58	3.60	3.62	3.64
42	1.49	1.50	1.51	1.52	1.53	200	7.13	7.17	7.21	7.24	7.28
43	1.53	1.54	1.55	1.55	1.56	300	10.70	10.75	10.81	10.87	10.93
44	1.56	1.57	1.58	1.59	1.60	400	14.26	14.34	14.42	14.49	14.57
45	1.60	1.61	1.62	1.63	1.63	500	17.83	17.93	18.02	18.12	18.21
46	1.64	1.64	1.65	1.66	1.67	600	21.40	21.51	21.63	21.74	21.86
47	1.67	1.68	1.69	1.70	1.71	700	24.97	25.10	25.23	25.37	25.50
48	1.71	1.72	1.73	1.73	1.74	800	28.53	28.69	28.84	28.99	29.15
49	1.74	1.75	1.76	1.77	1.78	900	32.10	32.27	32.44	32.62	32.79
50	1.78	1.79	1.80	1.81	1.82	1,000	35.67	35.86	36.05	36.24	36.43
51	1.81	1.82	1.83	1.84	1.85	2,000	71.34	71.72	72.11	72.49	72.87
52	1.85	1.86	1.87	1.88	1.89	3,000	107.01	107.58	108.16	108.74	109.31
53	1.89	1.90	1.91	1.92	1.93	4,000	142.68	143.45	144.21	144.98	145.75
54	1.92	1.93	1.94	1.95	1.96	5,000	178.35	179.31	180.27	181.23	182.19
55	1.96	1.97	1.98	1.99	2.00	6,000	214.02	215.17	216.32	217.47	218.63
56	1.99	2.00	2.01	2.02	2.04	7,000	249.69	251.04	252.38	253.72	255.06
57	2.03	2.04	2.05	2.06	2.07	8,000	285.37	286.90	288.43	289.97	291.50
58	2.06	2.08	2.09	2.10	2.11	9,000	321.04	322.76	324.49	326.21	327.94
59	2.10	2.11	2.12	2.13	2.14	10,000	356.71	358.63	360.54	362.46	364.38

Interest at 7 per cent.,—from 191 to 195 Days. From \$1 to \$10,000.

90  
Days  
Int.

\$ c.  
2.18  
2.22  
2.25  
2.29  
2.33  
2.36  
2.40  
2.44  
2.47  
2.51  
2.55  
2.58  
2.62  
2.66  
2.69  
2.73  
2.76  
2.80  
2.84  
2.87  
2.91  
2.95  
2.98  
3.02  
3.06  
3.09  
3.13  
3.17  
3.20  
3.24  
3.27  
3.31  
3.35  
3.38  
3.42  
3.46  
3.49  
3.53  
3.57  
3.60  
3.64  
7.28  
10.93  
14.57  
18.21  
21.86  
25.50  
29.15  
32.79  
36.43  
72.87  
109.31  
145.75  
182.19  
218.63  
255.06  
291.50  
327.94  
364.38

Dolls. Princ <sup>l</sup>	191	192	193	194	195	Dolls. Princ <sup>l</sup>	191	192	193	194	195		
	Days Int.	Days Int.	Days Int.	Days Int.	Days Int.		Days Int.	Days Int.	Days Int.	Days Int.	Days Int.	Days Int.	
\$	c.	\$	c.	\$	c.	\$	c.	\$	c.	\$	c.	\$	c.
1	03	03	03	03	03	60	2.19	2.20	2.22	2.23	2.24	2.25	2.26
2	07	07	07	07	07	61	2.23	2.24	2.25	2.26	2.27	2.28	2.28
3	10	11	11	11	11	62	2.27	2.28	2.29	2.30	2.31	2.32	2.31
4	14	14	14	14	14	63	2.30	2.31	2.33	2.34	2.35	2.36	2.35
5	18	18	18	18	18	64	2.34	2.35	2.36	2.38	2.39	2.40	2.39
6	21	22	22	22	22	65	2.38	2.39	2.40	2.41	2.43	2.44	2.43
7	25	25	25	26	26	66	2.41	2.43	2.44	2.45	2.46	2.47	2.46
8	29	29	29	29	29	67	2.45	2.46	2.47	2.49	2.50	2.51	2.50
9	32	33	33	33	33	68	2.49	2.50	2.51	2.52	2.54	2.55	2.54
10	36	36	37	37	37	69	2.52	2.54	2.55	2.56	2.58	2.59	2.58
11	40	40	40	40	41	70	2.56	2.57	2.59	2.60	2.61	2.62	2.61
12	43	44	44	44	44	71	2.60	2.61	2.62	2.64	2.65	2.66	2.65
13	47	47	48	48	48	72	2.63	2.65	2.66	2.67	2.69	2.70	2.69
14	51	51	51	52	52	73	2.67	2.68	2.70	2.71	2.73	2.74	2.73
15	54	55	55	55	56	74	2.71	2.72	2.73	2.75	2.76	2.77	2.76
16	58	58	59	59	59	75	2.74	2.76	2.77	2.79	2.80	2.81	2.80
17	62	62	62	63	63	76	2.78	2.79	2.81	2.82	2.84	2.85	2.84
18	65	66	66	66	67	77	2.82	2.83	2.85	2.86	2.87	2.88	2.87
19	69	69	70	70	71	78	2.85	2.87	2.88	2.90	2.91	2.92	2.91
20	73	73	74	74	74	79	2.89	2.90	2.92	2.93	2.95	2.96	2.95
21	76	77	77	78	78	80	2.93	2.94	2.96	2.97	2.99	3.00	2.99
22	80	81	81	81	82	81	2.96	2.98	2.99	3.01	3.02	3.03	3.02
23	84	84	85	85	86	82	3.00	3.01	3.03	3.05	3.06	3.07	3.06
24	87	88	88	89	89	83	3.04	3.05	3.07	3.08	3.10	3.11	3.10
25	91	92	92	93	93	84	3.07	3.09	3.10	3.12	3.13	3.14	3.13
26	95	96	96	96	97	85	3.11	3.12	3.14	3.16	3.17	3.18	3.17
27	98	99	99	1.00	1.00	86	3.15	3.16	3.18	3.19	3.21	3.21	3.21
28	1.02	1.03	1.03	1.04	1.04	87	3.18	3.20	3.22	3.23	3.25	3.25	3.25
29	1.06	1.06	1.07	1.07	1.08	88	3.22	3.24	3.25	3.27	3.29	3.29	3.29
30	1.09	1.10	1.11	1.11	1.12	89	3.26	3.27	3.29	3.31	3.32	3.33	3.32
31	1.13	1.14	1.14	1.15	1.15	90	3.29	3.31	3.33	3.34	3.36	3.36	3.36
32	1.17	1.17	1.18	1.19	1.19	91	3.33	3.35	3.36	3.38	3.40	3.40	3.40
33	1.20	1.21	1.22	1.22	1.23	92	3.36	3.38	3.40	3.42	3.44	3.44	3.44
34	1.24	1.25	1.25	1.26	1.27	93	3.40	3.42	3.44	3.46	3.48	3.48	3.48
35	1.28	1.28	1.29	1.30	1.30	94	3.44	3.46	3.47	3.49	3.51	3.51	3.51
36	1.31	1.32	1.33	1.33	1.34	95	3.47	3.49	3.51	3.53	3.55	3.55	3.55
37	1.35	1.36	1.36	1.37	1.38	96	3.51	3.53	3.55	3.57	3.59	3.59	3.59
38	1.39	1.39	1.40	1.41	1.42	97	3.55	3.57	3.59	3.60	3.62	3.62	3.62
39	1.42	1.43	1.44	1.45	1.45	98	3.58	3.60	3.62	3.64	3.66	3.66	3.66
40	1.46	1.47	1.48	1.48	1.49	99	3.62	3.64	3.66	3.68	3.70	3.70	3.70
41	1.50	1.50	1.51	1.52	1.53	100	3.66	3.68	3.70	3.72	3.74	3.74	3.74
42	1.53	1.54	1.55	1.56	1.57	200	7.32	7.36	7.40	7.44	7.47	7.47	7.47
43	1.57	1.58	1.59	1.59	1.60	300	10.98	11.04	11.10	11.16	11.21	11.21	11.21
44	1.61	1.62	1.62	1.63	1.64	400	14.65	14.72	14.80	14.88	14.95	14.95	14.95
45	1.64	1.65	1.66	1.67	1.68	500	18.31	18.41	18.50	18.60	18.69	18.69	18.69
46	1.68	1.69	1.70	1.71	1.72	600	21.97	22.09	22.20	22.32	22.43	22.43	22.43
47	1.72	1.73	1.73	1.74	1.75	700	25.64	25.77	25.91	26.04	26.17	26.17	26.17
48	1.75	1.76	1.77	1.78	1.79	800	29.30	29.45	29.61	29.76	29.91	29.91	29.91
49	1.79	1.80	1.81	1.82	1.83	900	32.96	33.14	33.31	33.48	33.65	33.65	33.65
50	1.83	1.84	1.85	1.86	1.86	1,000	36.63	36.82	37.01	37.20	37.39	37.39	37.39
51	1.86	1.87	1.88	1.89	1.90	2,000	73.26	73.64	74.02	74.41	74.79	74.79	74.79
52	1.90	1.91	1.92	1.93	1.94	3,000	109.89	110.46	111.04	111.61	112.19	112.19	112.19
53	1.94	1.95	1.96	1.97	1.98	4,000	146.52	147.28	148.05	148.82	149.58	149.58	149.58
54	1.97	1.98	1.99	2.00	2.01	5,000	183.15	184.11	185.06	186.02	186.98	186.98	186.98
55	2.01	2.02	2.03	2.04	2.05	6,000	219.78	220.93	222.08	223.23	224.38	224.38	224.38
56	2.05	2.06	2.07	2.08	2.09	7,000	256.41	257.75	259.09	260.43	261.78	261.78	261.78
57	2.08	2.09	2.10	2.12	2.13	8,000	293.04	294.57	296.11	297.64	299.17	299.17	299.17
58	2.12	2.13	2.14	2.15	2.16	9,000	329.67	331.39	333.12	334.84	336.57	336.57	336.57
59	2.16	2.17	2.18	2.19	2.20	10,000	366.30	368.21	370.13	372.05	373.97	373.97	373.97

Interest at 7 per cent.,—from 196 to 200 Days. From \$1 to \$10,000.

Dolls. Princl	196	197	198	199	200	Dolls. Princl	196	197	198	199	200
	Days Int.	Days Int.	Days Int.	Days Int.	Days Int.		Days Int.	Days Int.	Days Int.	Days Int.	Days Int.
	\$ c.	\$ c.	\$ c.	\$ c.	\$ c.		\$ c.	\$ c.	\$ c.	\$ c.	\$ c.
1	03	03	03	03	03	60	2.25	2.26	2.27	2.28	2.30
2	07	07	07	07	07	61	2.29	2.30	2.31	2.32	2.33
3	11	11	11	11	11	62	2.33	2.34	2.35	2.36	2.37
4	15	15	15	15	15	63	2.36	2.38	2.39	2.40	2.41
5	18	18	18	19	19	64	2.40	2.41	2.43	2.44	2.45
6	22	22	22	22	23	65	2.44	2.45	2.46	2.48	2.49
7	26	26	26	26	26	66	2.48	2.49	2.50	2.51	2.53
8	30	30	30	30	30	67	2.51	2.53	2.54	2.55	2.56
9	33	34	34	34	34	68	2.55	2.56	2.58	2.59	2.60
10	37	37	37	38	38	69	2.59	2.60	2.62	2.63	2.64
11	41	41	41	41	42	70	2.63	2.64	2.65	2.67	2.68
12	45	45	45	45	46	71	2.66	2.68	2.69	2.70	2.72
13	48	49	49	49	49	72	2.70	2.72	2.73	2.74	2.76
14	52	52	53	53	53	73	2.74	2.75	2.77	2.78	2.80
15	56	56	56	57	57	74	2.78	2.79	2.80	2.82	2.83
16	60	60	60	61	61	75	2.81	2.83	2.84	2.86	2.87
17	63	64	64	64	65	76	2.85	2.87	2.88	2.90	2.91
18	67	68	68	68	69	77	2.89	2.90	2.92	2.93	2.95
19	71	71	72	72	72	78	2.93	2.94	2.96	2.97	2.99
20	75	75	75	76	76	79	2.96	2.98	2.99	3.01	3.03
21	78	79	79	80	80	80	3.00	3.02	3.03	3.05	3.06
22	82	83	83	83	84	81	3.04	3.06	3.07	3.09	3.10
23	86	86	87	87	88	82	3.08	3.09	3.11	3.12	3.14
24	90	90	91	91	92	83	3.11	3.13	3.15	3.16	3.18
25	93	94	94	95	95	84	3.15	3.17	3.18	3.20	3.22
26	97	98	98	99	99	85	3.19	3.21	3.22	3.24	3.26
27	1.01	1.02	1.02	1.03	1.03	86	3.23	3.24	3.26	3.28	3.29
28	1.05	1.05	1.06	1.06	1.07	87	3.27	3.28	3.30	3.32	3.33
29	1.09	1.09	1.10	1.10	1.11	88	3.30	3.32	3.34	3.35	3.37
30	1.12	1.13	1.13	1.14	1.15	89	3.34	3.36	3.37	3.39	3.41
31	1.16	1.17	1.17	1.18	1.18	90	3.38	3.40	3.41	3.43	3.45
32	1.20	1.20	1.21	1.22	1.22	91	3.42	3.43	3.45	3.47	3.49
33	1.24	1.24	1.25	1.25	1.26	92	3.45	3.47	3.49	3.51	3.52
34	1.27	1.28	1.29	1.29	1.30	93	3.49	3.51	3.53	3.54	3.56
35	1.31	1.32	1.32	1.33	1.34	94	3.53	3.55	3.56	3.58	3.60
36	1.35	1.36	1.36	1.37	1.38	95	3.57	3.58	3.60	3.62	3.64
37	1.39	1.39	1.40	1.41	1.41	96	3.60	3.62	3.64	3.66	3.68
38	1.42	1.43	1.44	1.45	1.45	97	3.64	3.66	3.68	3.70	3.72
39	1.46	1.47	1.48	1.48	1.49	98	3.68	3.70	3.72	3.74	3.75
40	1.50	1.51	1.51	1.52	1.53	99	3.72	3.74	3.75	3.77	3.79
41	1.54	1.54	1.55	1.56	1.57	100	3.75	3.77	3.79	3.81	3.83
42	1.57	1.58	1.59	1.60	1.61	200	7.51	7.55	7.59	7.63	7.67
43	1.61	1.62	1.63	1.64	1.64	300	11.27	11.33	11.39	11.44	11.50
44	1.65	1.66	1.67	1.67	1.68	400	15.03	15.11	15.18	15.26	15.34
45	1.69	1.70	1.70	1.71	1.72	500	18.79	18.89	18.98	19.08	19.17
46	1.72	1.73	1.74	1.75	1.76	600	22.55	22.66	22.78	22.89	23.01
47	1.76	1.77	1.78	1.79	1.80	700	26.31	26.44	26.58	26.71	26.84
48	1.80	1.81	1.82	1.83	1.84	800	30.07	30.22	30.37	30.53	30.68
49	1.84	1.85	1.86	1.87	1.87	900	33.83	34.00	34.17	34.34	34.52
50	1.87	1.88	1.89	1.90	1.91	1,000	37.58	37.78	37.97	38.18	38.35
51	1.91	1.92	1.93	1.94	1.95	2,000	75.17	75.56	75.94	76.32	76.71
52	1.95	1.96	1.97	1.98	1.99	3,000	112.76	113.34	113.91	114.49	115.06
53	1.99	2.00	2.01	2.02	2.03	4,000	150.35	151.12	151.89	152.65	153.42
54	2.02	2.04	2.05	2.06	2.07	5,000	187.94	188.90	189.86	190.82	191.78
55	2.06	2.07	2.08	2.09	2.10	6,000	225.53	226.68	227.83	228.98	230.13
56	2.10	2.11	2.12	2.13	2.14	7,000	263.12	264.46	265.80	267.15	268.49
57	2.14	2.15	2.16	2.17	2.18	8,000	300.71	302.24	303.78	305.31	306.84
58	2.18	2.19	2.20	2.21	2.22	9,000	338.30	340.02	341.75	343.47	345.20
59	2.21	2.22	2.24	2.25	2.26	10,000	375.89	377.80	379.72	381.64	383.56

00.

Interest at 7 per cent.,—from 201 to 205 Days. From \$1 to \$10,000.

00  
Days  
Int.

c.  
2.30  
2.33  
2.37  
2.41  
2.45  
2.49  
2.53  
2.56  
2.60  
2.64  
2.68  
2.72  
2.76  
2.80  
2.83  
2.87  
2.91  
2.95  
2.99  
3.03  
3.06  
3.10  
3.14  
3.18  
3.22  
3.26  
3.29  
3.33  
3.37  
3.41  
3.45  
3.49  
3.52  
3.56  
3.60  
3.64  
3.68  
3.72  
3.75  
3.79  
3.83  
3.87  
3.91  
3.95  
4.00  
4.05  
4.10  
4.15  
4.20  
4.25  
4.30  
4.35  
4.40  
4.45  
4.50  
4.55  
4.60  
4.65  
4.70  
4.75  
4.80  
4.85  
4.90  
4.95  
5.00

Dolls. Princ'l	201		202		203		204		205		Dolls. Princ'l	201		202		203		204		205	
	Days Int.	Days Int.	Days Int.	Days Int.	Days Int.	Days Int.	Days Int.	Days Int.	Days Int.	Days Int.		Days Int.	Days Int.	Days Int.	Days Int.	Days Int.	Days Int.	Days Int.	Days Int.	Days Int.	Days Int.
	\$	c.	\$	c.	\$	c.	\$	c.	\$	c.		\$	c.	\$	c.	\$	c.	\$	c.	\$	c.
1	03	03	03	03	03	03	60	2.31	2.32	2.33	2.34	2.35									
2	07	07	07	07	07	07	61	2.35	2.36	2.37	2.38	2.39									
3	11	11	11	11	11	11	62	2.38	2.40	2.41	2.42	2.43									
4	15	15	15	15	15	15	63	2.42	2.44	2.45	2.46	2.47									
5	19	19	19	19	19	19	64	2.46	2.47	2.49	2.50	2.51									
6	23	23	23	23	23	23	65	2.50	2.51	2.53	2.54	2.55									
7	26	27	27	27	27	27	66	2.54	2.55	2.56	2.58	2.59									
8	30	30	31	31	31	31	67	2.58	2.59	2.60	2.62	2.63									
9	34	34	35	35	35	35	68	2.62	2.63	2.64	2.66	2.67									
10	38	38	38	39	39	39	69	2.65	2.67	2.68	2.69	2.71									
11	42	42	42	43	43	43	70	2.69	2.71	2.72	2.73	2.75									
12	46	46	46	46	47	47	71	2.73	2.75	2.76	2.77	2.79									
13	50	50	50	50	51	51	72	2.77	2.78	2.80	2.81	2.83									
14	53	54	54	54	55	55	73	2.81	2.82	2.84	2.85	2.87									
15	57	58	58	58	58	58	74	2.85	2.86	2.88	2.89	2.90									
16	61	61	62	62	62	62	75	2.89	2.90	2.91	2.93	2.94									
17	65	65	66	66	66	66	76	2.92	2.94	2.95	2.97	2.98									
18	69	69	70	70	70	70	77	2.96	2.98	2.99	3.01	3.02									
19	73	73	73	74	74	74	78	3.00	3.02	3.03	3.05	3.06									
20	77	77	77	78	78	78	79	3.04	3.06	3.07	3.09	3.10									
21	80	81	81	82	82	82	80	3.08	3.09	3.11	3.12	3.14									
22	84	85	85	86	86	86	81	3.12	3.13	3.15	3.16	3.18									
23	88	89	89	89	90	90	82	3.16	3.17	3.19	3.20	3.22									
24	92	92	93	93	94	94	83	3.19	3.21	3.23	3.24	3.26									
25	96	96	97	97	98	98	84	3.23	3.25	3.27	3.28	3.30									
26	1.00	1.00	1.01	1.01	1.02	1.02	85	3.27	3.29	3.30	3.32	3.34									
27	1.04	1.04	1.05	1.05	1.06	1.06	86	3.31	3.33	3.34	3.36	3.38									
28	1.07	1.08	1.09	1.09	1.10	1.10	87	3.35	3.37	3.38	3.40	3.42									
29	1.11	1.12	1.12	1.13	1.14	1.14	88	3.39	3.40	3.42	3.44	3.45									
30	1.15	1.16	1.16	1.17	1.17	1.17	89	3.43	3.44	3.46	3.48	3.49									
31	1.19	1.20	1.20	1.21	1.21	1.21	90	3.46	3.48	3.50	3.52	3.53									
32	1.23	1.23	1.24	1.25	1.25	1.25	91	3.50	3.52	3.54	3.56	3.57									
33	1.27	1.27	1.28	1.29	1.29	1.29	92	3.54	3.56	3.58	3.59	3.61									
34	1.31	1.31	1.32	1.33	1.33	1.33	93	3.58	3.60	3.62	3.63	3.65									
35	1.34	1.35	1.36	1.36	1.37	1.37	94	3.62	3.64	3.65	3.67	3.69									
36	1.38	1.39	1.40	1.40	1.41	1.41	95	3.66	3.68	3.69	3.71	3.73									
37	1.42	1.43	1.44	1.44	1.45	1.45	96	3.70	3.71	3.73	3.75	3.77									
38	1.46	1.47	1.47	1.48	1.49	1.49	97	3.73	3.75	3.77	3.79	3.81									
39	1.50	1.51	1.51	1.52	1.53	1.53	98	3.77	3.79	3.81	3.83	3.85									
40	1.54	1.54	1.55	1.56	1.57	1.57	99	3.81	3.83	3.85	3.87	3.89									
41	1.58	1.58	1.59	1.60	1.61	1.61	100	3.85	3.87	3.89	3.91	3.93									
42	1.61	1.62	1.63	1.64	1.65	1.65	200	7.71	7.74	7.78	7.82	7.86									
43	1.65	1.66	1.67	1.68	1.69	1.69	300	11.56	11.62	11.67	11.73	11.79									
44	1.69	1.70	1.71	1.72	1.72	1.72	400	15.41	15.49	15.57	15.64	15.72									
45	1.73	1.74	1.75	1.76	1.76	1.76	500	19.27	19.37	19.46	19.56	19.65									
46	1.77	1.78	1.79	1.79	1.80	1.80	600	23.12	23.24	23.35	23.47	23.58									
47	1.81	1.82	1.82	1.83	1.84	1.84	700	26.98	27.11	27.25	27.38	27.52									
48	1.85	1.85	1.86	1.87	1.88	1.88	800	30.83	30.99	31.14	31.29	31.45									
49	1.88	1.89	1.90	1.91	1.92	1.92	900	34.69	34.86	35.03	35.21	35.38									
50	1.92	1.93	1.94	1.95	1.96	1.96	1,000	38.54	38.74	38.93	39.12	39.31									
51	1.96	1.97	1.98	1.99	2.00	2.00	2,000	77.09	77.47	77.86	78.24	78.63									
52	2.00	2.01	2.02	2.03	2.04	2.04	3,000	115.64	116.21	116.79	117.37	117.94									
53	2.04	2.05	2.06	2.07	2.08	2.08	4,000	154.19	154.95	155.72	156.49	157.26									
54	2.08	2.09	2.10	2.11	2.12	2.12	5,000	192.74	193.69	194.65	195.61	196.57									
55	2.12	2.13	2.14	2.15	2.16	2.16	6,000	231.28	232.43	233.58	234.74	235.89									
56	2.15	2.16	2.18	2.19	2.20	2.20	7,000	269.83	271.17	272.52	273.88	275.20									
57	2.19	2.20	2.21	2.23	2.24	2.24	8,000	308.38	309.91	311.45	312.98	314.52									
58	2.23	2.24	2.25	2.26	2.28	2.28	9,000	346.93	348.65	350.38	352.11	353.83									
59	2.27	2.28	2.29	2.30	2.31	2.31	10,000	385.47	387.39	389.31	391.23	393.15									

Interest at 7 per cent.,—from 206 to 210 Days. From \$1 to \$10,000.

Dolls. Princ'l	206		207		208		209		210		Dolls. Princ'l	206		207		208		209		210	
	Days Int.	\$ c.	Days Int.	\$ c.	Days Int.	\$ c.	Days Int.	\$ c.	Days Int.	\$ c.		Days Int.	\$ c.	Days Int.	\$ c.	Days Int.	\$ c.	Days Int.	\$ c.	Days Int.	\$ c.
1	03	03	03	04	04						60	2.37	2.38	2.39	2.40	2.41					
2	07	07	07	08	08						61	2.40	2.42	2.43	2.44	2.45					
3	11	11	11	12	12						62	2.44	2.46	2.47	2.48	2.49					
4	15	15	15	16	16						63	2.48	2.50	2.51	2.52	2.53					
5	19	19	19	20	20						64	2.52	2.54	2.55	2.56	2.57					
6	23	23	23	24	24						65	2.56	2.58	2.59	2.60	2.61					
7	27	27	27	28	28						66	2.60	2.62	2.63	2.64	2.65					
8	31	31	31	32	32						67	2.64	2.65	2.67	2.68	2.69					
9	35	35	35	36	36						68	2.68	2.69	2.71	2.72	2.73					
10	39	39	39	40	40						69	2.72	2.73	2.75	2.76	2.77					
11	43	43	43	44	44						70	2.76	2.77	2.79	2.80	2.81					
12	47	47	47	48	48						71	2.80	2.81	2.83	2.84	2.85					
13	51	51	51	52	52						72	2.84	2.85	2.87	2.88	2.89					
14	55	55	55	56	56						73	2.88	2.89	2.91	2.92	2.94					
15	59	59	59	60	60						74	2.92	2.93	2.95	2.96	2.98					
16	63	63	63	64	64						75	2.96	2.97	2.99	3.00	3.02					
17	67	67	67	68	68						76	3.00	3.01	3.03	3.04	3.06					
18	71	71	71	72	72						77	3.04	3.05	3.07	3.08	3.10					
19	75	75	75	76	76						78	3.08	3.09	3.11	3.12	3.14					
20	79	79	79	80	80						79	3.12	3.13	3.15	3.16	3.18					
21	82	83	83	84	84						80	3.16	3.17	3.19	3.20	3.22					
22	86	87	87	88	88						81	3.20	3.21	3.23	3.24	3.26					
23	90	91	91	92	92						82	3.23	3.25	3.27	3.28	3.30					
24	94	95	95	96	96						83	3.27	3.29	3.31	3.32	3.34					
25	98	99	99	1.00	1.00						84	3.31	3.33	3.35	3.36	3.38					
26	1.02	1.03	1.03	1.04	1.04						85	3.35	3.37	3.39	3.40	3.42					
27	1.06	1.07	1.07	1.08	1.08						86	3.39	3.41	3.43	3.44	3.46					
28	1.10	1.11	1.11	1.12	1.12						87	3.43	3.45	3.47	3.48	3.50					
29	1.14	1.15	1.15	1.16	1.16						88	3.47	3.49	3.51	3.52	3.54					
30	1.18	1.19	1.19	1.20	1.20						89	3.51	3.53	3.55	3.56	3.58					
31	1.22	1.23	1.23	1.24	1.24						90	3.55	3.57	3.59	3.60	3.62					
32	1.26	1.27	1.27	1.28	1.28						91	3.59	3.61	3.63	3.64	3.66					
33	1.30	1.31	1.31	1.32	1.32						92	3.63	3.65	3.66	3.68	3.70					
34	1.34	1.34	1.35	1.36	1.36						93	3.67	3.69	3.70	3.72	3.74					
35	1.38	1.38	1.39	1.40	1.40						94	3.71	3.73	3.74	3.76	3.78					
36	1.42	1.42	1.43	1.44	1.44						95	3.75	3.77	3.78	3.80	3.82					
37	1.46	1.46	1.47	1.48	1.49						96	3.79	3.81	3.82	3.84	3.86					
38	1.50	1.50	1.51	1.52	1.53						97	3.83	3.85	3.86	3.88	3.90					
39	1.54	1.54	1.55	1.56	1.57						98	3.87	3.89	3.90	3.92	3.94					
40	1.58	1.58	1.59	1.60	1.61						99	3.91	3.93	3.94	3.96	3.98					
41	1.61	1.62	1.63	1.64	1.65						100	3.95	3.96	3.98	4.00	4.02					
42	1.65	1.66	1.67	1.68	1.69						200	7.90	7.94	7.97	8.01	8.05					
43	1.69	1.70	1.71	1.72	1.73						300	11.85	11.91	11.96	12.02	12.08					
44	1.73	1.74	1.75	1.76	1.77						400	15.80	15.87	15.95	16.03	16.11					
45	1.77	1.78	1.79	1.80	1.81						500	19.75	19.84	19.94	20.04	20.13					
46	1.81	1.82	1.83	1.84	1.85						600	23.70	23.81	23.93	24.04	24.16					
47	1.85	1.86	1.87	1.88	1.89						700	27.65	27.78	27.92	28.05	28.19					
48	1.89	1.90	1.91	1.92	1.93						800	31.60	31.75	31.91	32.06	32.21					
49	1.93	1.94	1.95	1.96	1.97						900	35.55	35.72	35.90	36.07	36.24					
50	1.97	1.98	1.99	2.00	2.01						1,000	39.50	39.69	39.89	40.08	40.27					
51	2.01	2.02	2.03	2.04	2.05						2,000	79.01	79.39	79.78	80.16	80.54					
52	2.05	2.06	2.07	2.08	2.09						3,000	118.52	119.09	119.67	120.24	120.82					
53	2.09	2.10	2.11	2.12	2.13						4,000	158.02	158.79	159.56	160.32	161.09					
54	2.13	2.14	2.15	2.16	2.17						5,000	197.53	198.49	199.45	200.41	201.37					
55	2.17	2.18	2.19	2.20	2.21						6,000	237.04	238.19	239.34	240.49	241.64					
56	2.21	2.22	2.23	2.24	2.25						7,000	276.54	277.89	279.23	280.57	281.91					
57	2.25	2.26	2.27	2.28	2.29						8,000	316.05	317.58	319.12	320.65	322.19					
58	2.29	2.30	2.31	2.32	2.33						9,000	355.56	357.28	359.01	360.74	362.46					
59	2.33	2.34	2.35	2.36	2.37						10,000	395.06	396.98	399.00	400.82	402.74					

0,000.

Interest at 7 per cent.—from 211 to 215 Days. From \$1 to \$10,000.

210 Days Int.	Dolls. Princ'l					Dolls. Princ'l	Days Int.				
	211 Days Int.	212 Days Int.	213 Days Int.	214 Days Int.	215 Days Int.		211 Days Int.	212 Days Int.	213 Days Int.	214 Days Int.	215 Days Int.
\$ c.	\$ c.	\$ c.	\$ c.	\$ c.	\$ c.	\$ c.	\$ c.	\$ c.	\$ c.	\$ c.	\$ c.
2.41	04	04	04	04	04	60	2.42	2.43	2.45	2.46	2.47
2.45	08	08	08	08	08	61	2.46	2.48	2.49	2.50	2.51
2.49	12	12	12	12	12	62	2.50	2.52	2.53	2.54	2.55
2.53	16	16	16	16	16	63	2.54	2.56	2.57	2.58	2.59
2.57	20	20	20	20	20	64	2.58	2.60	2.61	2.62	2.63
2.61	24	24	24	24	24	65	2.63	2.64	2.65	2.66	2.68
2.65	28	28	28	28	28	66	2.67	2.68	2.69	2.70	2.72
2.69	32	32	32	32	32	67	2.71	2.72	2.73	2.74	2.76
2.73	36	36	36	36	37	68	2.75	2.76	2.77	2.79	2.80
2.77	40	40	40	41	41	69	2.79	2.80	2.81	2.83	2.84
2.81	44	44	44	45	45	70	2.83	2.84	2.85	2.87	2.88
2.85	48	48	49	49	49	71	2.87	2.88	2.90	2.91	2.92
2.89	52	52	53	53	53	72	2.91	2.92	2.94	2.95	2.96
2.93	56	56	57	57	57	73	2.95	2.96	2.98	2.99	3.01
2.97	60	60	61	61	61	74	2.99	3.00	3.02	3.03	3.05
3.01	64	65	65	65	65	75	3.03	3.04	3.06	3.07	3.09
3.05	68	69	69	69	70	76	3.07	3.08	3.10	3.11	3.13
3.09	72	73	73	73	74	77	3.11	3.13	3.14	3.16	3.17
3.13	76	77	77	77	78	78	3.15	3.17	3.18	3.20	3.21
3.17	80	81	81	82	82	79	3.19	3.21	3.22	3.24	3.25
3.21	84	85	85	86	86	80	3.23	3.25	3.26	3.28	3.29
3.25	88	89	89	90	90	81	3.27	3.29	3.30	3.32	3.33
3.29	93	93	93	94	94	82	3.31	3.33	3.34	3.36	3.38
3.33	97	97	98	98	98	83	3.35	3.37	3.39	3.40	3.42
3.37	1.01	1.01	1.02	1.02	1.03	84	3.39	3.41	3.43	3.44	3.46
3.41	1.05	1.05	1.06	1.06	1.07	85	3.43	3.45	3.47	3.48	3.50
3.45	1.09	1.09	1.10	1.10	1.11	86	3.48	3.49	3.51	3.52	3.54
3.49	1.13	1.13	1.14	1.14	1.15	87	3.52	3.53	3.55	3.57	3.58
3.53	1.17	1.17	1.18	1.19	1.19	88	3.56	3.57	3.59	3.61	3.62
3.57	1.21	1.21	1.22	1.23	1.23	89	3.60	3.61	3.63	3.65	3.66
3.61	1.25	1.26	1.26	1.27	1.27	90	3.64	3.65	3.67	3.69	3.71
3.65	1.29	1.30	1.30	1.31	1.31	91	3.68	3.69	3.71	3.73	3.75
3.69	1.33	1.34	1.34	1.35	1.36	92	3.72	3.74	3.75	3.77	3.79
3.73	1.37	1.38	1.38	1.39	1.40	93	3.76	3.78	3.79	3.81	3.83
3.77	1.41	1.42	1.42	1.43	1.44	94	3.80	3.82	3.83	3.85	3.87
3.81	1.45	1.46	1.47	1.47	1.48	95	3.84	3.86	3.88	3.89	3.91
3.85	1.49	1.50	1.51	1.51	1.52	96	3.88	3.90	3.92	3.93	3.95
3.89	1.53	1.54	1.55	1.55	1.56	97	3.92	3.94	3.96	3.98	3.99
3.93	1.57	1.58	1.59	1.60	1.60	98	3.96	3.98	4.00	4.02	4.04
3.97	1.61	1.62	1.63	1.64	1.64	99	4.00	4.02	4.04	4.06	4.08
4.01	1.65	1.66	1.67	1.68	1.69	100	4.04	4.06	4.08	4.10	4.12
4.05	1.69	1.70	1.71	1.72	1.73	200	8.09	8.13	8.17	8.20	8.24
4.09	1.74	1.74	1.75	1.76	1.77	300	12.14	12.19	12.25	12.31	12.37
4.13	1.78	1.78	1.79	1.80	1.81	400	16.18	16.26	16.34	16.41	16.49
4.17	1.82	1.82	1.83	1.84	1.85	500	20.23	20.32	20.42	20.52	20.61
4.21	1.86	1.87	1.87	1.88	1.89	600	24.27	24.39	24.51	24.62	24.74
4.25	1.90	1.91	1.91	1.92	1.93	700	28.32	28.46	28.59	28.72	28.86
4.29	1.94	1.95	1.96	1.96	1.97	800	32.37	32.52	32.67	32.83	32.98
4.33	1.98	1.99	2.00	2.01	2.02	900	36.41	36.59	36.76	36.93	37.11
4.37	2.02	2.03	2.04	2.05	2.06	1,000	40.46	40.65	40.84	41.04	41.23
4.41	2.06	2.07	2.08	2.09	2.10	2,000	80.93	81.31	81.69	82.08	82.46
4.45	2.10	2.11	2.12	2.13	2.14	3,000	121.39	121.97	122.54	123.12	123.69
4.49	2.14	2.15	2.16	2.17	2.18	4,000	161.86	162.63	163.39	164.16	164.93
4.53	2.18	2.19	2.20	2.21	2.22	5,000	202.32	203.28	204.24	205.20	206.16
4.57	2.22	2.23	2.24	2.25	2.26	6,000	242.79	243.94	245.09	246.24	247.39
4.61	2.26	2.27	2.28	2.29	2.30	7,000	283.26	284.60	285.94	287.28	288.63
4.65	2.30	2.31	2.32	2.33	2.35	8,000	323.72	325.26	326.79	328.32	329.86
4.69	2.34	2.35	2.36	2.38	2.39	9,000	364.19	365.91	367.64	369.37	371.09
4.73	2.38	2.39	2.41	2.42	2.43	10,000	404.65	406.57	408.49	410.41	412.33





10,000.

Interest at 7 per cent.,—from 221 to 225 Days. From \$1 to \$10,000.

	220 Days Int.	Dolls. Princ'l	221	222	223	224	225	Dolls. Princ'l	221	222	223	224	225
			Days Int.	Days Int.	Days Int.	Days Int.	Days Int.		Days Int.	Days Int.	Days Int.	Days Int.	
	\$ c.		\$ c.	\$ c.	\$ c.	\$ c.	\$ c.		\$ c.	\$ c.	\$ c.	\$ c.	\$ c.
1	2.53	1	04	04	04	04	04	60	2.54	2.55	2.56	2.57	2.58
2	2.57	2	08	08	08	08	08	61	2.58	2.59	2.60	2.62	2.63
3	2.61	3	12	12	12	12	12	62	2.62	2.63	2.65	2.66	2.67
4	2.65	4	16	17	17	17	17	63	2.67	2.68	2.69	2.70	2.71
5	2.70	5	21	21	21	21	21	64	2.71	2.72	2.73	2.74	2.76
6	2.74	6	25	25	25	25	25	65	2.75	2.76	2.77	2.79	2.80
7	2.78	7	29	29	29	30	30	66	2.79	2.80	2.82	2.83	2.84
8	2.82	8	33	34	34	34	34	67	2.83	2.85	2.86	2.87	2.89
9	2.86	9	38	38	38	38	38	68	2.88	2.89	2.90	2.92	2.93
10	2.91	10	42	42	42	42	43	69	2.92	2.93	2.95	2.96	2.97
11	2.95	11	46	46	47	47	47	70	2.96	2.98	2.99	3.00	3.02
12	2.99	12	50	51	51	51	51	71	3.00	3.02	3.03	3.05	3.06
13	3.03	13	55	55	55	55	56	72	3.05	3.06	3.07	3.09	3.10
14	3.08	14	59	59	59	60	60	73	3.09	3.10	3.12	3.13	3.15
15	3.12	15	63	63	64	64	64	74	3.13	3.15	3.16	3.17	3.19
16	3.16	16	67	68	68	68	69	75	3.17	3.19	3.20	3.22	3.23
17	3.20	17	72	72	72	73	73	76	3.22	3.23	3.25	3.26	3.27
18	3.24	18	76	76	76	77	77	77	3.26	3.27	3.29	3.30	3.32
19	3.27	19	80	80	81	81	81	78	3.30	3.32	3.33	3.35	3.36
20	3.31	20	84	85	85	85	86	79	3.34	3.36	3.37	3.39	3.40
21	3.33	21	89	89	89	90	90	80	3.39	3.40	3.42	3.43	3.45
22	3.36	22	93	93	94	94	94	81	3.43	3.44	3.46	3.47	3.49
23	3.41	23	97	97	98	98	99	82	3.47	3.49	3.50	3.52	3.53
24	3.45	24	1.01	1.02	1.02	1.03	1.03	83	3.51	3.53	3.54	3.56	3.58
25	3.50	25	1.05	1.06	1.06	1.07	1.07	84	3.56	3.57	3.59	3.60	3.62
26	3.54	26	1.10	1.10	1.11	1.11	1.12	85	3.60	3.61	3.63	3.65	3.66
27	3.58	27	1.14	1.14	1.15	1.15	1.16	86	3.64	3.66	3.67	3.69	3.71
28	3.62	28	1.18	1.19	1.19	1.20	1.20	87	3.68	3.70	3.72	3.73	3.75
29	3.67	29	1.22	1.23	1.24	1.24	1.25	88	3.72	3.74	3.76	3.78	3.79
30	3.71	30	1.27	1.27	1.28	1.28	1.29	89	3.77	3.78	3.80	3.82	3.84
31	3.75	31	1.31	1.31	1.32	1.33	1.33	90	3.81	3.83	3.84	3.86	3.88
32	3.78	32	1.35	1.36	1.36	1.37	1.38	91	3.85	3.87	3.89	3.90	3.92
33	3.82	33	1.39	1.40	1.41	1.41	1.42	92	3.89	3.91	3.93	3.95	3.96
34	3.86	34	1.44	1.44	1.45	1.46	1.46	93	3.94	3.95	3.97	3.99	4.01
35	3.90	35	1.48	1.49	1.49	1.50	1.51	94	3.98	4.00	4.02	4.03	4.05
36	3.94	36	1.52	1.53	1.53	1.54	1.55	95	4.02	4.04	4.06	4.08	4.09
37	3.99	37	1.56	1.57	1.58	1.58	1.59	96	4.06	4.08	4.10	4.12	4.14
38	4.03	38	1.61	1.61	1.62	1.63	1.63	97	4.11	4.12	4.14	4.16	4.18
39	4.07	39	1.65	1.66	1.66	1.67	1.68	98	4.15	4.17	4.19	4.20	4.22
40	4.11	40	1.69	1.70	1.71	1.71	1.72	99	4.19	4.21	4.23	4.25	4.27
41	4.15	41	1.73	1.74	1.75	1.76	1.76	100	4.23	4.25	4.27	4.29	4.31
42	4.20	42	1.78	1.78	1.79	1.80	1.81	200	8.47	8.51	8.55	8.59	8.63
43	4.24	43	1.82	1.83	1.83	1.84	1.85	300	12.71	12.77	12.83	12.88	12.94
44	4.28	44	1.86	1.87	1.88	1.89	1.89	400	16.95	17.03	17.10	17.18	17.26
45	4.32	45	1.90	1.91	1.92	1.93	1.94	500	21.19	21.28	21.38	21.47	21.57
46	4.36	46	1.94	1.95	1.96	1.97	1.98	600	25.43	25.54	25.66	25.77	25.89
47	4.40	47	1.99	2.00	2.01	2.01	2.02	700	29.66	29.80	29.93	30.07	30.20
48	4.44	48	2.03	2.04	2.05	2.06	2.07	800	33.90	34.06	34.21	34.36	34.52
49	4.48	49	2.07	2.08	2.09	2.10	2.11	900	38.14	38.31	38.49	38.66	38.83
50	4.52	50	2.11	2.12	2.13	2.14	2.15	1,000	42.38	42.57	42.76	42.95	43.15
51	4.56	51	2.16	2.17	2.18	2.19	2.20	2,000	84.76	85.15	85.53	85.91	86.30
52	4.60	52	2.20	2.21	2.22	2.23	2.24	3,000	127.15	127.72	128.30	128.87	129.45
53	4.64	53	2.24	2.25	2.26	2.27	2.28	4,000	169.53	170.30	171.06	171.83	172.60
54	4.68	54	2.28	2.29	2.30	2.31	2.33	5,000	211.91	212.87	213.83	214.79	215.75
55	4.72	55	2.33	2.34	2.35	2.36	2.37	6,000	254.30	255.45	256.60	257.75	258.90
56	4.76	56	2.37	2.38	2.39	2.40	2.41	7,000	296.68	298.02	299.37	300.71	302.05
57	4.80	57	2.41	2.42	2.43	2.44	2.45	8,000	339.06	340.60	342.13	343.67	345.20
58	4.84	58	2.45	2.46	2.48	2.49	2.50	9,000	381.45	383.17	384.90	386.63	388.35
59	4.88	59	2.50	2.51	2.52	2.53	2.54	10,000	423.83	425.75	427.67	429.58	431.50

Interest at 7 per cent.,—from 226 to 230 Days. From \$1 to \$10,000.

Dolls. Princ'l	226		227		228		229		230		Dolls. Princ'l	226		227		228		229		230	
	Days Int.	Days Int.	Days Int.	Days Int.	Days Int.	Days Int.	Days Int.	Days Int.	Days Int.	Days Int.		Days Int.	Days Int.	Days Int.	Days Int.	Days Int.	Days Int.	Days Int.	Days Int.	Days Int.	Days Int.
1	04	04	04	04	04	04	04	04	60	2.60	2.61	2.62	2.63	2.64							
2	08	08	08	08	08	08	08	61	2.64	2.65	2.66	2.67	2.69								
3	13	13	13	13	13	13	62	2.68	2.69	2.71	2.72	2.73									
4	17	17	17	17	17	17	63	2.73	2.74	2.75	2.76	2.77									
5	21	21	21	21	21	22	64	2.77	2.78	2.79	2.81	2.82									
6	26	26	26	26	26	26	65	2.81	2.82	2.84	2.85	2.86									
7	30	30	30	30	30	30	66	2.86	2.87	2.88	2.89	2.91									
8	34	34	34	35	35	35	67	2.90	2.91	2.92	2.94	2.95									
9	39	39	39	39	39	39	68	2.94	2.96	2.97	2.98	2.99									
10	43	43	43	43	43	44	69	2.99	3.00	3.01	3.03	3.04									
11	47	47	48	48	48	48	70	3.03	3.04	3.06	3.07	3.08									
12	52	52	52	52	52	52	71	3.07	3.09	3.10	3.11	3.13									
13	56	56	56	57	57	57	72	3.12	3.13	3.14	3.16	3.17									
14	60	60	61	61	61	61	73	3.16	3.17	3.19	3.20	3.22									
15	65	65	65	65	66	66	74	3.20	3.22	3.23	3.24	3.26									
16	69	69	69	70	70	70	75	3.25	3.28	3.28	3.29	3.30									
17	73	73	74	74	74	74	76	3.29	3.30	3.32	3.33	3.35									
18	78	78	78	79	79	79	77	3.33	3.35	3.36	3.38	3.39									
19	82	82	83	83	83	83	78	3.38	3.39	3.41	3.42	3.44									
20	86	87	87	87	88	88	79	3.42	3.43	3.45	3.46	3.48									
21	91	91	91	92	92	92	80	3.46	3.48	3.49	3.51	3.52									
22	95	95	96	96	97	97	81	3.51	3.52	3.54	3.55	3.57									
23	99	1.00	1.00	1.01	1.01	1.01	82	3.55	3.56	3.58	3.60	3.61									
24	1.04	1.04	1.04	1.05	1.05	1.05	83	3.59	3.61	3.62	3.64	3.66									
25	1.08	1.08	1.09	1.09	1.10	1.10	84	3.64	3.65	3.67	3.68	3.70									
26	1.12	1.13	1.13	1.14	1.14	1.14	85	3.68	3.70	3.71	3.73	3.74									
27	1.17	1.17	1.18	1.18	1.19	1.19	86	3.72	3.74	3.76	3.77	3.79									
28	1.21	1.21	1.22	1.22	1.23	1.23	87	3.77	3.78	3.80	3.82	3.83									
29	1.25	1.26	1.26	1.27	1.27	1.27	88	3.81	3.83	3.84	3.86	3.88									
30	1.30	1.30	1.31	1.31	1.32	1.32	89	3.85	3.87	3.89	3.90	3.92									
31	1.34	1.34	1.35	1.36	1.36	1.36	90	3.90	3.91	3.93	3.95	3.96									
32	1.38	1.39	1.39	1.40	1.41	1.41	91	3.94	3.96	3.97	3.99	4.01									
33	1.43	1.43	1.44	1.44	1.45	1.45	92	3.98	4.00	4.02	4.04	4.05									
34	1.47	1.48	1.48	1.49	1.49	1.49	93	4.03	4.04	4.06	4.08	4.10									
35	1.51	1.52	1.53	1.53	1.54	1.54	94	4.07	4.09	4.11	4.12	4.14									
36	1.56	1.56	1.57	1.58	1.58	1.58	95	4.11	4.13	4.15	4.17	4.19									
37	1.60	1.61	1.61	1.62	1.63	1.63	96	4.16	4.17	4.19	4.21	4.23									
38	1.64	1.65	1.66	1.66	1.67	1.67	97	4.20	4.22	4.24	4.26	4.27									
39	1.69	1.69	1.70	1.71	1.72	1.72	98	4.24	4.26	4.28	4.30	4.32									
40	1.73	1.74	1.74	1.75	1.76	1.76	99	4.29	4.30	4.32	4.34	4.36									
41	1.77	1.78	1.79	1.80	1.80	1.80	100	4.33	4.35	4.37	4.39	4.41									
42	1.82	1.82	1.83	1.84	1.85	1.85	200	8.66	8.70	8.74	8.78	8.82									
43	1.86	1.87	1.88	1.88	1.89	1.89	300	13.00	13.06	13.11	13.17	13.23									
44	1.90	1.91	1.92	1.93	1.94	1.94	400	17.33	17.41	17.49	17.56	17.64									
45	1.95	1.95	1.96	1.97	1.98	1.98	500	21.67	21.76	21.86	21.95	22.05									
46	1.99	2.00	2.01	2.02	2.02	2.02	600	26.00	26.12	26.23	26.35	26.46									
47	2.03	2.04	2.05	2.06	2.07	2.07	700	30.34	30.47	30.60	30.74	30.87									
48	2.08	2.08	2.09	2.10	2.11	2.11	800	34.67	34.82	34.98	35.13	35.28									
49	2.12	2.13	2.14	2.15	2.16	2.16	900	39.00	39.18	39.35	39.52	39.69									
50	2.16	2.17	2.18	2.19	2.20	2.20	1,000	43.34	43.53	43.72	43.91	44.11									
51	2.21	2.22	2.23	2.23	2.24	2.24	2,000	86.68	87.06	87.45	87.83	88.21									
52	2.25	2.26	2.27	2.28	2.29	2.29	3,000	130.02	130.60	131.17	131.75	132.32									
53	2.29	2.30	2.31	2.32	2.33	2.33	4,000	173.37	174.13	174.90	175.67	176.43									
54	2.34	2.35	2.36	2.37	2.38	2.38	5,000	216.71	217.67	218.63	219.58	220.54									
55	2.38	2.39	2.40	2.41	2.42	2.42	6,000	260.05	261.20	262.35	263.50	264.65									
56	2.42	2.43	2.44	2.45	2.47	2.47	7,000	303.39	304.74	306.08	307.42	308.76									
57	2.47	2.48	2.49	2.50	2.51	2.51	8,000	346.74	348.27	349.80	351.34	352.87									
58	2.51	2.52	2.53	2.54	2.55	2.55	9,000	390.08	391.80	393.53	395.26	396.98									
59	2.55	2.56	2.57	2.59	2.60	2.60	10,000	433.42	435.34	437.26	439.17	441.09									

000.

Interest at 7 per cent.,—from 231 to 235 Days. From \$1 to \$10,000.

	Dolls. Princ'l					Dolls. Princ'l	Dolls. Princ'l				
	231 Days Int.	232 Days Int.	233 Days Int.	234 Days Int.	235 Days Int.		231 Days Int.	232 Days Int.	233 Days Int.	234 Days Int.	235 Days Int.
\$ c.	\$ c.	\$ c.	\$ c.	\$ c.	\$ c.	\$ c.	\$ c.	\$ c.	\$ c.	\$ c.	
2.64	04	04	04	04	04	60	2.65	2.66	2.68	2.69	2.70
2.69	08	08	08	08	09	61	2.70	2.71	2.72	2.73	2.74
2.73	13	13	13	13	13	62	2.74	2.75	2.77	2.78	2.79
2.77	17	17	17	17	18	63	2.79	2.80	2.81	2.82	2.83
2.82	22	22	22	22	22	64	2.83	2.84	2.85	2.87	2.88
2.86	26	26	26	26	27	65	2.87	2.89	2.90	2.91	2.92
2.91	31	31	31	31	31	66	2.92	2.93	2.94	2.96	2.97
2.95	35	35	35	35	36	67	2.96	2.98	2.99	3.00	3.01
2.99	39	40	40	40	40	68	3.01	3.02	3.03	3.05	3.06
3.04	44	44	44	44	45	69	3.05	3.07	3.08	3.09	3.10
3.08	48	48	49	49	49	70	3.10	3.11	3.12	3.14	3.15
3.13	53	53	53	53	54	71	3.14	3.15	3.17	3.18	3.19
3.17	57	57	58	58	58	72	3.18	3.20	3.21	3.23	3.24
3.22	62	62	62	62	63	73	3.23	3.24	3.26	3.27	3.29
3.26	66	66	67	67	67	74	3.27	3.29	3.30	3.32	3.33
3.30	70	71	71	71	72	75	3.32	3.33	3.35	3.36	3.38
3.35	75	75	75	76	76	76	3.36	3.38	3.39	3.41	3.42
3.39	79	80	80	80	81	77	3.41	3.42	3.44	3.45	3.47
3.44	84	84	84	85	85	78	3.45	3.47	3.48	3.50	3.51
3.48	88	88	89	89	90	79	3.49	3.51	3.53	3.54	3.56
3.52	93	93	93	94	94	80	3.54	3.55	3.57	3.59	3.60
3.57	97	97	98	98	99	81	3.58	3.60	3.61	3.63	3.65
3.61	1.01	1.02	1.02	1.03	1.03	82	3.63	3.64	3.66	3.67	3.69
3.66	1.06	1.06	1.07	1.07	1.08	83	3.67	3.69	3.70	3.72	3.74
3.70	1.10	1.11	1.11	1.12	1.12	84	3.72	3.73	3.75	3.76	3.78
3.74	1.15	1.16	1.16	1.16	1.17	85	3.76	3.78	3.79	3.81	3.83
3.79	1.19	1.20	1.20	1.21	1.21	86	3.80	3.82	3.84	3.85	3.87
3.83	1.24	1.24	1.25	1.25	1.26	87	3.85	3.87	3.88	3.90	3.92
3.88	1.28	1.29	1.29	1.30	1.30	88	3.89	3.91	3.93	3.94	3.96
3.92	1.32	1.33	1.34	1.34	1.35	89	3.94	3.95	3.97	3.99	4.01
3.96	1.37	1.37	1.38	1.39	1.39	90	3.98	4.00	4.02	4.03	4.05
4.01	1.41	1.42	1.42	1.43	1.44	91	4.03	4.04	4.06	4.08	4.10
4.05	1.46	1.46	1.47	1.48	1.48	92	4.07	4.09	4.11	4.12	4.14
4.10	1.50	1.51	1.51	1.52	1.53	93	4.12	4.13	4.15	4.17	4.19
4.14	1.55	1.55	1.56	1.57	1.57	94	4.16	4.18	4.20	4.21	4.23
4.19	1.59	1.60	1.60	1.61	1.62	95	4.20	4.22	4.24	4.26	4.28
4.23	1.63	1.64	1.65	1.66	1.66	96	4.25	4.27	4.28	4.30	4.32
4.27	1.68	1.69	1.69	1.70	1.71	97	4.29	4.31	4.33	4.35	4.37
4.32	1.72	1.73	1.74	1.75	1.75	98	4.34	4.36	4.37	4.39	4.41
4.36	1.77	1.77	1.78	1.79	1.80	99	4.38	4.40	4.42	4.44	4.46
4.41	1.81	1.82	1.83	1.83	1.84	100	4.43	4.44	4.46	4.48	4.50
8.82	1.86	1.86	1.87	1.88	1.89	200	8.86	8.89	8.93	8.97	9.01
13.23	1.96	1.91	1.92	1.92	1.93	300	13.29	13.34	13.40	13.46	13.52
17.64	1.94	1.95	1.96	1.97	1.98	400	17.72	17.79	17.87	17.95	18.02
22.05	1.99	2.00	2.01	2.01	2.02	500	22.15	22.24	22.34	22.43	22.53
26.46	2.03	2.04	2.05	2.06	2.07	600	26.58	26.69	26.81	26.92	27.04
30.87	2.08	2.09	2.10	2.10	2.11	700	31.01	31.14	31.27	31.41	31.54
35.28	2.12	2.13	2.14	2.15	2.16	800	35.44	35.69	35.74	35.90	36.05
39.69	2.17	2.18	2.18	2.19	2.20	900	39.87	40.04	40.21	40.38	40.56
44.11	2.21	2.22	2.23	2.24	2.25	1,000	44.30	44.49	44.68	44.87	45.06
88.21	2.25	2.26	2.27	2.28	2.29	2,000	88.60	88.98	89.37	89.75	90.13
132.32	2.30	2.31	2.32	2.33	2.34	3,000	132.90	133.47	134.05	134.63	135.20
176.43	2.34	2.35	2.36	2.37	2.38	4,000	177.20	177.97	178.74	179.50	180.27
220.54	2.39	2.40	2.41	2.42	2.43	5,000	221.50	222.46	223.42	224.38	225.34
264.65	2.43	2.44	2.45	2.46	2.47	6,000	265.80	266.95	268.11	269.26	270.41
308.76	2.48	2.49	2.50	2.51	2.52	7,000	310.11	311.45	312.79	314.13	315.47
352.87	2.52	2.53	2.54	2.55	2.56	8,000	354.41	355.94	357.47	359.01	360.54
396.98	2.56	2.58	2.59	2.60	2.61	9,000	398.71	400.43	402.16	403.89	405.61
441.09	2.61	2.62	2.63	2.64	2.65	10,000	443.01	444.93	446.84	448.76	450.68

Interest at 7 per cent.,—from 236 to 240 Days. From \$1 to \$10,000.

Dolls. Princ'l	236	237	238	239	240	Dolls. Princ'l	236	237	238	239	240
	Days Int.	Days Int.	Days Int.	Days Int.	Days Int.		Days Int.	Days Int.	Days Int.	Days Int.	Days Int.
	\$ c.	\$ c.	\$ c.	\$ c.	\$ c.		\$ c.	\$ c.	\$ c.	\$ c.	\$ c.
1	04	04	04	04	04	60	2.71	2.72	2.73	2.75	2.76
2	09	09	09	09	09	61	2.76	2.77	2.78	2.79	2.80
3	13	13	13	13	13	62	2.80	2.81	2.82	2.84	2.85
4	18	18	18	18	18	63	2.85	2.86	2.87	2.88	2.89
5	22	22	22	22	23	64	2.89	2.90	2.92	2.93	2.94
6	27	27	27	27	27	65	2.94	2.95	2.96	2.97	2.99
7	31	31	31	32	32	66	2.98	2.99	3.01	3.02	3.03
8	36	36	36	36	36	67	3.03	3.04	3.05	3.07	3.08
9	40	40	41	41	41	68	3.07	3.09	3.10	3.11	3.12
10	45	45	45	45	46	69	3.12	3.13	3.14	3.16	3.17
11	49	49	50	50	50	70	3.16	3.18	3.19	3.20	3.22
12	54	54	54	55	55	71	3.21	3.22	3.24	3.25	3.26
13	58	59	59	59	59	72	3.25	3.27	3.28	3.30	3.31
14	63	63	63	64	64	73	3.30	3.31	3.33	3.34	3.36
15	67	68	68	68	69	74	3.34	3.36	3.37	3.39	3.40
16	72	72	73	73	73	75	3.39	3.40	3.42	3.43	3.45
17	76	77	77	77	78	76	3.43	3.45	3.46	3.48	3.49
18	81	81	82	82	82	77	3.48	3.49	3.51	3.52	3.54
19	85	86	86	87	87	78	3.53	3.54	3.56	3.57	3.59
20	90	90	91	91	92	79	3.57	3.59	3.60	3.62	3.63
21	95	95	95	96	96	80	3.62	3.63	3.65	3.66	3.68
22	99	99	1.00	1.00	1.01	81	3.66	3.68	3.69	3.71	3.72
23	1.04	1.04	1.04	1.05	1.05	82	3.71	3.72	3.74	3.75	3.77
24	1.08	1.09	1.09	1.10	1.10	83	3.75	3.77	3.78	3.80	3.82
25	1.13	1.13	1.14	1.14	1.15	84	3.80	3.81	3.83	3.85	3.86
26	1.17	1.18	1.18	1.19	1.19	85	3.84	3.86	3.87	3.89	3.91
27	1.22	1.22	1.23	1.23	1.24	86	3.89	3.90	3.92	3.94	3.95
28	1.26	1.27	1.27	1.28	1.28	87	3.93	3.95	3.97	3.98	4.00
29	1.31	1.31	1.32	1.32	1.33	88	3.98	3.99	4.01	4.03	4.05
30	1.35	1.36	1.36	1.37	1.38	89	4.02	4.04	4.06	4.07	4.09
31	1.40	1.40	1.41	1.42	1.42	90	4.07	4.09	4.10	4.12	4.14
32	1.44	1.45	1.46	1.46	1.47	91	4.11	4.13	4.15	4.17	4.18
33	1.49	1.49	1.50	1.51	1.51	92	4.16	4.18	4.19	4.21	4.23
34	1.53	1.54	1.55	1.55	1.56	93	4.20	4.22	4.24	4.26	4.28
35	1.58	1.59	1.59	1.60	1.61	94	4.25	4.27	4.29	4.30	4.32
36	1.62	1.63	1.64	1.65	1.65	95	4.29	4.31	4.33	4.35	4.37
37	1.67	1.68	1.68	1.69	1.70	96	4.34	4.36	4.38	4.40	4.41
38	1.71	1.72	1.73	1.74	1.74	97	4.39	4.40	4.42	4.44	4.46
39	1.76	1.77	1.78	1.78	1.79	98	4.43	4.45	4.47	4.49	4.51
40	1.81	1.81	1.82	1.83	1.84	99	4.48	4.49	4.51	4.53	4.55
41	1.85	1.86	1.87	1.87	1.88	100	4.52	4.54	4.56	4.58	4.60
42	1.90	1.90	1.91	1.92	1.93	200	9.05	9.09	9.12	9.16	9.20
43	1.94	1.95	1.96	1.97	1.97	300	13.57	13.63	13.69	13.75	13.80
44	1.99	1.99	2.00	2.01	2.02	400	18.10	18.18	18.25	18.33	18.41
45	2.03	2.04	2.05	2.06	2.07	500	22.63	22.72	22.82	22.91	23.01
46	2.08	2.09	2.09	2.10	2.11	600	27.15	27.27	27.38	27.50	27.61
47	2.12	2.13	2.14	2.15	2.16	700	31.68	31.81	31.95	32.08	32.21
48	2.17	2.18	2.19	2.20	2.20	800	36.20	36.36	36.51	36.66	36.82
49	2.21	2.22	2.23	2.24	2.25	900	40.73	40.90	41.07	41.25	41.42
50	2.26	2.27	2.28	2.29	2.30	1,000	45.26	45.45	45.64	45.83	46.02
51	2.30	2.31	2.32	2.33	2.34	2,000	90.52	90.90	91.28	91.67	92.05
52	2.35	2.36	2.37	2.38	2.39	3,000	135.78	136.35	136.93	137.50	138.08
53	2.39	2.40	2.41	2.42	2.43	4,000	181.04	181.80	182.57	183.34	184.11
54	2.44	2.45	2.46	2.47	2.48	5,000	226.30	227.26	228.21	229.17	230.13
55	2.48	2.49	2.51	2.52	2.53	6,000	271.56	272.71	273.86	275.01	276.16
56	2.53	2.54	2.55	2.56	2.57	7,000	316.82	318.16	319.50	320.84	322.19
57	2.57	2.59	2.60	2.61	2.62	8,000	362.08	363.61	365.15	366.68	368.21
58	2.62	2.63	2.64	2.65	2.66	9,000	407.34	409.06	410.79	412.52	414.24
59	2.67	2.68	2.69	2.70	2.71	10,000	452.60	454.52	456.43	458.35	460.27

*Interest at 7 per cent.,—from 241 to 245 Days. From \$1 to \$10,000.*

	Dolla. Princl	241					242					243					244					245				
		Days					Days					Days					Days					Days				
		Int.	\$	c.	\$	c.	Int.	\$	c.	\$	c.	Int.	\$	c.	\$	c.	Int.	\$	c.	\$	c.	Int.	\$	c.	\$	c.
1	04	04	04	04	04	04	04	04	04	04	00	2.77	2.78	2.79	2.80	2.81										
2	09	09	09	09	09	09	09	09	09	09	61	2.81	2.83	2.84	2.85	2.86										
3	13	13	13	13	13	13	13	13	13	13	62	2.86	2.87	2.88	2.90	2.91										
4	18	18	18	18	18	18	18	18	18	18	63	2.91	2.92	2.93	2.94	2.96										
5	23	23	23	23	23	23	23	23	23	23	64	2.95	2.97	2.98	2.99	3.00										
6	27	27	27	27	27	27	27	27	27	27	65	3.00	3.01	3.02	3.04	3.05										
7	32	32	32	32	32	32	32	32	32	32	66	3.05	3.06	3.07	3.08	3.10										
8	36	37	37	37	37	37	37	37	37	37	67	3.09	3.10	3.12	3.13	3.14										
9	41	41	41	41	42	42	42	42	42	42	68	3.14	3.15	3.16	3.18	3.19										
10	46	46	46	46	46	46	46	46	46	46	69	3.18	3.20	3.21	3.22	3.24										
11	50	51	51	51	51	51	51	51	51	51	70	3.23	3.24	3.26	3.27	3.28										
12	55	55	55	55	56	56	56	56	56	56	71	3.28	3.29	3.30	3.32	3.33										
13	60	60	60	60	60	61	61	61	61	61	72	3.32	3.34	3.35	3.36	3.38										
14	64	64	65	65	65	65	65	65	65	65	73	3.37	3.38	3.40	3.41	3.43										
15	69	69	69	69	70	70	70	70	70	70	74	3.42	3.43	3.44	3.46	3.47										
16	73	73	74	74	74	74	75	75	75	75	75	3.46	3.48	3.49	3.50	3.52										
17	78	78	79	79	79	79	79	79	79	79	76	3.51	3.52	3.54	3.55	3.57										
18	83	83	83	83	84	84	84	84	84	84	77	3.55	3.57	3.58	3.60	3.61										
19	87	88	88	88	88	89	89	89	89	89	78	3.60	3.62	3.63	3.64	3.66										
20	92	92	93	93	93	93	93	93	93	93	79	3.65	3.66	3.68	3.69	3.71										
21	97	97	97	97	98	98	98	98	98	98	80	3.69	3.71	3.72	3.74	3.75										
22	1.01	1.02	1.02	1.02	1.02	1.03	1.03	1.03	1.03	1.03	81	3.74	3.75	3.77	3.79	3.80										
23	1.06	1.06	1.07	1.07	1.07	1.08	1.08	1.08	1.08	1.08	82	3.78	3.80	3.82	3.83	3.85										
24	1.10	1.11	1.11	1.11	1.12	1.12	1.12	1.12	1.12	1.12	83	3.83	3.85	3.86	3.88	3.89										
25	1.15	1.16	1.16	1.16	1.16	1.17	1.17	1.17	1.17	1.17	84	3.88	3.89	3.91	3.93	3.94										
26	1.20	1.20	1.21	1.21	1.21	1.22	1.22	1.22	1.22	1.22	85	3.92	3.94	3.96	3.97	3.99										
27	1.24	1.25	1.25	1.26	1.26	1.26	1.26	1.26	1.26	1.26	86	3.97	3.99	4.00	4.02	4.04										
28	1.29	1.29	1.30	1.31	1.31	1.31	1.31	1.31	1.31	1.31	87	4.02	4.03	4.05	4.07	4.08										
29	1.34	1.34	1.35	1.35	1.35	1.36	1.36	1.36	1.36	1.36	88	4.06	4.08	4.10	4.11	4.13										
30	1.38	1.39	1.39	1.40	1.40	1.40	1.40	1.40	1.40	1.40	89	4.11	4.13	4.14	4.16	4.18										
31	1.43	1.43	1.44	1.45	1.45	1.45	1.45	1.45	1.45	1.45	90	4.15	4.17	4.19	4.21	4.22										
32	1.47	1.48	1.49	1.49	1.50	1.50	1.50	1.50	1.50	1.50	91	4.20	4.22	4.24	4.25	4.27										
33	1.52	1.53	1.53	1.54	1.54	1.55	1.55	1.55	1.55	1.55	92	4.25	4.26	4.28	4.30	4.32										
34	1.57	1.57	1.58	1.59	1.59	1.59	1.59	1.59	1.59	1.59	93	4.29	4.31	4.33	4.35	4.36										
35	1.61	1.62	1.63	1.63	1.64	1.64	1.64	1.64	1.64	1.64	94	4.34	4.36	4.38	4.39	4.41										
36	1.66	1.67	1.67	1.68	1.69	1.69	1.69	1.69	1.69	1.69	95	4.39	4.40	4.42	4.44	4.46										
37	1.71	1.71	1.72	1.73	1.73	1.73	1.73	1.73	1.73	1.73	96	4.43	4.45	4.47	4.49	4.51										
38	1.75	1.76	1.77	1.77	1.78	1.78	1.78	1.78	1.78	1.78	97	4.48	4.50	4.52	4.53	4.55										
39	1.80	1.81	1.81	1.82	1.83	1.83	1.83	1.83	1.83	1.83	98	4.52	4.54	4.56	4.58	4.60										
40	1.84	1.85	1.86	1.87	1.87	1.87	1.87	1.87	1.87	1.87	99	4.57	4.59	4.61	4.63	4.65										
41	1.89	1.90	1.91	1.91	1.92	1.92	1.92	1.92	1.92	1.92	100	4.62	4.64	4.66	4.67	4.69										
42	1.94	1.94	1.95	1.96	1.97	1.97	1.97	1.97	1.97	1.97	200	9.24	9.28	9.32	9.35	9.39										
43	1.98	1.99	2.00	2.01	2.02	2.02	2.02	2.02	2.02	2.02	300	13.86	13.92	13.98	14.03	14.09										
44	2.03	2.04	2.05	2.05	2.06	2.06	2.06	2.06	2.06	2.06	400	18.48	18.56	18.64	18.71	18.79										
45	2.07	2.08	2.09	2.10	2.11	2.11	2.11	2.11	2.11	2.11	500	23.11	23.20	23.30	23.39	23.49										
46	2.12	2.13	2.14	2.15	2.16	2.16	2.16	2.16	2.16	2.16	600	27.73	27.84	27.96	28.07	28.19										
47	2.17	2.18	2.19	2.19	2.20	2.20	2.20	2.20	2.20	2.20	700	32.35	32.48	32.62	32.75	32.89										
48	2.21	2.22	2.23	2.24	2.25	2.25	2.25	2.25	2.25	2.25	800	36.97	37.12	37.28	37.43	37.58										
49	2.26	2.27	2.28	2.29	2.30	2.30	2.30	2.30	2.30	2.30	900	41.59	41.77	41.94	42.11	42.28										
50	2.31	2.32	2.33	2.33	2.34	2.34	2.34	2.34	2.34	2.34	1,000	46.21	46.41	46.60	46.79	46.98										
51	2.35	2.36	2.37	2.38	2.39	2.39	2.39	2.39	2.39	2.39	2,000	92.43	92.82	93.20	93.58	93.97										
52	2.40	2.41	2.42	2.43	2.44	2.44	2.44	2.44	2.44	2.44	3,000	138.65	139.23	139.80	140.38	140.95										
53	2.44	2.45	2.46	2.48	2.49	2.49	2.49	2.49	2.49	2.49	4,000	184.87	185.64	186.41	187.17	187.94										
54	2.49	2.50	2.51	2.52	2.53	2.53	2.53	2.53	2.53	2.53	5,000	231.09	232.05	233.01	233.97	234.93										
55	2.54	2.55	2.56	2.57	2.58	2.58	2.58	2.58	2.58	2.58	6,000	277.31	278.46	279.61	280.76	281.91										
56	2.58	2.59	2.60	2.62	2.63	2.63	2.63	2.63	2.63	2.63	7,000	323.53	324.87	326.21	327.56	328.90										
57	2.63	2.64	2.65	2.66	2.67	2.67	2.67	2.67	2.67	2.67	8,000	369.75	371.28	372.82	374.35	375.89										
58	2.68	2.69	2.70	2.71	2.72	2.72	2.72	2.72	2.72	2.72	9,000	415.97	417.69	419.42	421.15	422.87										
59	2.72	2.73	2.74	2.76	2.77	2.77	2.77	2.77	2.77	2.77	10,000	462.19	464.11	466.02	467.94	469.86										

Interest at 7 per cent.,—from 246 to 250 Days. From \$1 to \$10,000.

Dolls. Princ'l	246	247	248	249	250	Dolls. Princ'l	246	247	248	249	250
	Days Int.	Days Int.	Days Int.	Days Int.	Days Int.		Days Int.	Days Int.	Days Int.	Days Int.	Days Int.
	\$ c.	\$ c.	\$ c.	\$ c.	\$ c.		\$ c.	\$ c.	\$ c.	\$ c.	\$ c.
1	04	04	04	04	04	60	2.83	2.84	2.85	2.86	2.87
2	09	09	09	09	09	61	2.87	2.88	2.90	2.91	2.92
3	14	14	14	14	14	62	2.92	2.93	2.94	2.96	2.97
4	18	18	19	19	19	63	2.97	2.98	2.99	3.00	3.02
5	23	23	23	23	23	64	3.01	3.03	3.04	3.05	3.06
6	28	28	28	28	28	65	3.06	3.07	3.09	3.10	3.11
7	33	33	33	33	33	66	3.11	3.12	3.13	3.15	3.16
8	37	37	38	38	38	67	3.16	3.17	3.18	3.19	3.21
9	42	42	42	42	43	68	3.20	3.22	3.23	3.24	3.26
10	47	47	47	47	47	69	3.25	3.26	3.28	3.29	3.30
11	51	52	52	52	52	70	3.30	3.31	3.32	3.34	3.35
12	56	56	57	57	57	71	3.34	3.36	3.37	3.39	3.40
13	61	61	61	62	62	72	3.39	3.41	3.42	3.43	3.45
14	66	66	66	66	67	73	3.44	3.45	3.47	3.48	3.50
15	70	71	71	71	71	74	3.49	3.50	3.51	3.53	3.54
16	75	75	76	76	76	75	3.53	3.55	3.56	3.58	3.59
17	80	80	80	81	81	76	3.58	3.60	3.61	3.62	3.64
18	84	85	85	85	86	77	3.63	3.64	3.66	3.67	3.69
19	89	90	90	90	91	78	3.67	3.69	3.70	3.72	3.73
20	94	94	95	95	95	79	3.72	3.74	3.75	3.77	3.78
21	99	99	99	1.00	1.00	80	3.77	3.78	3.80	3.82	3.83
22	1.03	1.04	1.04	1.05	1.05	81	3.82	3.83	3.85	3.86	3.88
23	1.08	1.08	1.09	1.09	1.10	82	3.86	3.88	3.90	3.91	3.93
24	1.13	1.13	1.14	1.14	1.15	83	3.91	3.93	3.94	3.96	3.97
25	1.17	1.18	1.18	1.19	1.19	84	3.96	3.97	3.99	4.01	4.02
26	1.22	1.23	1.23	1.24	1.24	85	4.01	4.02	4.04	4.05	4.07
27	1.27	1.27	1.28	1.28	1.29	86	4.05	4.07	4.09	4.10	4.12
28	1.32	1.32	1.33	1.33	1.34	87	4.10	4.12	4.13	4.15	4.17
29	1.36	1.37	1.37	1.38	1.39	88	4.15	4.16	4.18	4.20	4.21
30	1.41	1.42	1.42	1.43	1.43	89	4.19	4.21	4.23	4.25	4.26
31	1.46	1.46	1.47	1.48	1.48	90	4.24	4.26	4.28	4.29	4.31
32	1.50	1.51	1.52	1.52	1.53	91	4.29	4.31	4.32	4.34	4.36
33	1.55	1.56	1.56	1.57	1.58	92	4.34	4.35	4.37	4.39	4.41
34	1.60	1.61	1.61	1.62	1.63	93	4.38	4.40	4.42	4.44	4.45
35	1.65	1.65	1.66	1.67	1.67	94	4.43	4.45	4.47	4.48	4.50
36	1.69	1.70	1.71	1.71	1.72	95	4.48	4.50	4.51	4.53	4.55
37	1.74	1.75	1.75	1.76	1.77	96	4.52	4.54	4.56	4.58	4.60
38	1.79	1.80	1.80	1.81	1.82	97	4.57	4.59	4.61	4.63	4.65
39	1.83	1.84	1.85	1.86	1.86	98	4.62	4.64	4.66	4.67	4.69
40	1.88	1.89	1.90	1.91	1.91	99	4.67	4.68	4.70	4.72	4.74
41	1.93	1.94	1.95	1.95	1.96	100	4.71	4.73	4.75	4.77	4.79
42	1.98	1.98	1.99	2.00	2.01	200	9.43	9.47	9.51	9.55	9.58
43	2.02	2.03	2.04	2.05	2.06	300	14.15	14.21	14.26	14.32	14.38
44	2.07	2.08	2.09	2.10	2.10	400	18.87	18.94	19.02	19.10	19.17
45	2.12	2.13	2.14	2.14	2.15	500	23.58	23.68	23.78	23.87	23.97
46	2.17	2.17	2.18	2.19	2.20	600	28.30	28.42	28.53	28.65	28.76
47	2.21	2.22	2.23	2.24	2.25	700	33.02	33.15	33.29	33.42	33.56
48	2.26	2.27	2.28	2.29	2.30	800	37.74	37.89	38.04	38.20	38.35
49	2.31	2.32	2.33	2.33	2.34	900	42.46	42.63	42.80	42.97	43.15
50	2.35	2.36	2.37	2.38	2.39	1,000	47.17	47.37	47.56	47.75	47.94
51	2.40	2.41	2.42	2.43	2.44	2,000	94.35	94.74	95.12	95.50	95.89
52	2.45	2.46	2.47	2.48	2.49	3,000	141.53	142.11	142.68	143.26	143.83
53	2.50	2.51	2.52	2.53	2.54	4,000	188.71	189.47	190.24	191.01	191.78
54	2.54	2.55	2.56	2.57	2.58	5,000	235.89	236.84	237.80	238.76	239.72
55	2.59	2.60	2.61	2.62	2.63	6,000	283.06	284.21	285.37	286.52	287.67
56	2.64	2.65	2.66	2.67	2.68	7,000	330.24	331.58	332.93	334.27	335.61
57	2.68	2.70	2.71	2.72	2.73	8,000	377.42	378.95	380.49	382.02	383.56
58	2.73	2.74	2.75	2.76	2.78	9,000	424.60	426.32	428.05	429.78	431.50
59	2.78	2.79	2.80	2.81	2.82	10,000	471.78	473.69	475.61	477.53	479.45

0.00.

Interest at 7 per cent.,—from 251 to 255 Days. From \$1 to \$10,000.

250 Days Int.	Dolls. Princl	251	252	253	254	255	Dolls. Princl	251	252	253	254	255
		Days Int.	Days Int.	Days Int.	Days Int.	Days Int.		Days Int.	Days Int.	Days Int.	Days Int.	Days Int.
\$ c.		\$ c.	\$ c.	\$ c.	\$ c.	\$ c.		\$ c.	\$ c.	\$ c.	\$ c.	\$ c.
2.87	1	04	04	04	04	04	60	2.88	2.89	2.91	2.92	2.93
2.92	2	09	09	09	09	09	61	2.93	2.94	2.95	2.97	2.98
2.97	3	14	14	14	14	14	62	2.98	2.99	3.00	3.02	3.03
3.02	4	19	19	19	19	19	63	3.03	3.04	3.05	3.06	3.08
3.06	5	24	24	24	24	24	64	3.08	3.09	3.10	3.11	3.12
3.11	6	28	28	29	29	29	65	3.12	3.14	3.15	3.16	3.17
3.16	7	33	33	33	34	34	66	3.17	3.18	3.20	3.21	3.22
3.21	8	38	38	38	38	39	67	3.22	3.23	3.25	3.26	3.27
3.26	9	43	43	43	43	44	68	3.27	3.28	3.29	3.31	3.32
3.30	10	48	48	48	48	48	69	3.32	3.33	3.34	3.36	3.37
3.35	11	52	53	53	53	53	70	3.36	3.38	3.39	3.40	3.42
3.40	12	57	57	58	58	58	71	3.41	3.43	3.44	3.45	3.47
3.45	13	62	62	63	63	63	72	3.46	3.47	3.49	3.50	3.52
3.50	14	67	67	67	68	68	73	3.51	3.52	3.54	3.55	3.57
3.54	15	72	72	72	73	73	74	3.56	3.57	3.59	3.60	3.61
3.59	16	77	77	77	77	78	75	3.61	3.62	3.63	3.65	3.66
3.64	17	81	82	82	82	83	76	3.65	3.67	3.68	3.70	3.71
3.69	18	86	86	87	87	88	77	3.70	3.72	3.73	3.75	3.77
3.73	19	91	91	92	92	92	78	3.75	3.76	3.78	3.79	3.81
3.78	20	96	96	97	97	97	79	3.80	3.81	3.83	3.84	3.86
3.83	21	1.01	1.01	1.01	1.02	1.02	80	3.85	3.86	3.88	3.89	3.91
3.88	22	1.05	1.06	1.06	1.07	1.07	81	3.89	3.91	3.93	3.94	3.96
3.93	23	1.10	1.11	1.11	1.12	1.12	82	3.94	3.96	3.97	3.99	4.01
3.97	24	1.15	1.15	1.16	1.16	1.17	83	3.99	4.01	4.02	4.04	4.05
4.02	25	1.20	1.20	1.21	1.21	1.22	84	4.04	4.05	4.07	4.09	4.10
4.07	26	1.25	1.25	1.26	1.26	1.27	85	4.09	4.10	4.12	4.14	4.15
4.12	27	1.29	1.30	1.31	1.31	1.32	86	4.13	4.15	4.17	4.18	4.20
4.17	28	1.34	1.35	1.35	1.36	1.36	87	4.18	4.20	4.22	4.23	4.25
4.21	29	1.39	1.40	1.40	1.41	1.41	88	4.23	4.25	4.26	4.28	4.30
4.26	30	1.44	1.44	1.45	1.46	1.46	89	4.28	4.30	4.31	4.33	4.35
4.31	31	1.49	1.49	1.50	1.51	1.51	90	4.33	4.34	4.36	4.38	4.40
4.36	32	1.54	1.54	1.55	1.55	1.56	91	4.38	4.39	4.41	4.43	4.45
4.41	33	1.58	1.59	1.60	1.60	1.61	92	4.42	4.44	4.46	4.48	4.49
4.45	34	1.63	1.64	1.64	1.65	1.66	93	4.47	4.49	4.51	4.53	4.54
4.50	35	1.68	1.69	1.69	1.70	1.71	94	4.52	4.54	4.56	4.57	4.59
4.55	36	1.73	1.73	1.74	1.75	1.76	95	4.57	4.59	4.60	4.62	4.64
4.60	37	1.78	1.78	1.79	1.80	1.80	96	4.62	4.63	4.65	4.67	4.69
4.65	38	1.82	1.83	1.84	1.85	1.85	97	4.66	4.68	4.70	4.72	4.74
4.69	39	1.87	1.88	1.89	1.89	1.90	98	4.71	4.73	4.75	4.77	4.79
4.74	40	1.92	1.93	1.94	1.94	1.95	99	4.76	4.78	4.80	4.82	4.84
4.79	41	1.97	1.98	1.98	1.99	2.00	100	4.81	4.83	4.85	4.87	4.89
4.84	42	2.02	2.02	2.03	2.04	2.05	200	9.62	9.66	9.70	9.74	9.78
4.89	43	2.06	2.07	2.08	2.09	2.10	300	14.44	14.49	14.55	14.61	14.67
4.94	44	2.11	2.12	2.13	2.14	2.15	400	19.25	19.33	19.40	19.48	19.56
4.99	45	2.16	2.17	2.18	2.19	2.20	500	24.06	24.16	24.26	24.35	24.45
5.04	46	2.21	2.22	2.23	2.24	2.24	600	28.88	28.99	29.11	29.22	29.34
5.09	47	2.26	2.27	2.28	2.28	2.29	700	33.69	33.83	33.96	34.09	34.23
5.14	48	2.31	2.31	2.32	2.33	2.34	800	38.51	38.66	38.81	38.97	39.12
5.19	49	2.35	2.35	2.37	2.38	2.39	900	43.32	43.49	43.66	43.84	44.01
5.24	50	2.40	2.41	2.42	2.43	2.44	1,000	48.13	48.32	48.52	48.71	48.90
5.29	51	2.45	2.46	2.47	2.48	2.49	2,000	96.27	96.65	97.04	97.42	97.80
5.34	52	2.50	2.51	2.52	2.53	2.54	3,000	144.41	144.98	145.56	146.13	146.71
5.39	53	2.55	2.56	2.57	2.58	2.59	4,000	192.54	193.31	194.08	194.84	195.61
5.44	54	2.59	2.60	2.62	2.63	2.64	5,000	240.68	241.64	242.60	243.56	244.52
5.49	55	2.64	2.65	2.66	2.67	2.68	6,000	288.82	289.97	291.12	292.27	293.42
5.54	56	2.69	2.70	2.71	2.72	2.73	7,000	336.95	338.30	339.64	340.98	342.32
5.59	57	2.74	2.75	2.76	2.77	2.78	8,000	385.09	386.63	388.16	389.69	391.23
5.64	58	2.79	2.80	2.81	2.82	2.83	9,000	433.23	434.95	436.68	438.41	440.13
5.69	59	2.84	2.85	2.86	2.87	2.88	10,000	481.37	483.28	485.20	487.12	489.04

Interest at 7 per cent.,—from 256 to 260 Days. From \$1 to \$10,000.

Dolls. Princl.	256	257	258	259	260	Dolls. Princl.	256	257	258	259	260
	Days Int.	Days Int.	Days Int.	Days Int.	Days Int.		Days Int.	Days Int.	Days Int.	Days Int.	Days Int.
	\$ c.	\$ c.	\$ c.	\$ c.	\$ c.		\$ c.	\$ c.	\$ c.	\$ c.	\$ c.
1	04	04	04	04	04	60	2.94	2.95	2.96	2.98	2.99
2	09	09	09	09	09	61	2.99	3.00	3.01	3.02	3.04
3	14	14	14	14	14	62	3.04	3.05	3.06	3.07	3.09
4	19	19	19	19	19	63	3.09	3.10	3.11	3.12	3.14
5	24	24	24	24	24	64	3.14	3.15	3.16	3.17	3.19
6	29	29	29	29	29	65	3.19	3.20	3.21	3.22	3.24
7	34	34	34	34	34	66	3.24	3.25	3.26	3.27	3.29
8	39	39	39	39	39	67	3.28	3.30	3.31	3.32	3.34
9	44	44	44	44	44	68	3.33	3.35	3.36	3.37	3.39
10	49	49	49	49	49	69	3.38	3.40	3.41	3.42	3.44
11	54	54	54	54	54	70	3.43	3.45	3.46	3.47	3.49
12	58	59	59	59	59	71	3.48	3.49	3.51	3.52	3.54
13	63	64	64	64	64	72	3.53	3.54	3.56	3.57	3.59
14	68	69	69	69	69	73	3.58	3.59	3.61	3.62	3.64
15	73	73	74	74	74	74	3.63	3.64	3.66	3.67	3.68
16	78	78	79	79	79	75	3.68	3.69	3.71	3.72	3.73
17	83	83	84	84	84	76	3.73	3.74	3.76	3.77	3.78
18	88	88	89	89	89	77	3.78	3.79	3.80	3.82	3.83
19	93	93	94	94	94	78	3.82	3.84	3.85	3.87	3.88
20	98	98	98	99	99	79	3.87	3.89	3.90	3.92	3.93
21	1.03	1.03	1.03	1.04	1.04	80	3.92	3.94	3.95	3.97	3.98
22	1.08	1.08	1.08	1.09	1.09	81	3.97	3.99	4.00	4.02	4.03
23	1.12	1.13	1.13	1.14	1.14	82	4.02	4.04	4.05	4.07	4.08
24	1.17	1.18	1.18	1.19	1.19	83	4.07	4.09	4.10	4.12	4.13
25	1.22	1.23	1.23	1.24	1.24	84	4.12	4.14	4.15	4.17	4.18
26	1.27	1.28	1.28	1.29	1.29	85	4.17	4.18	4.20	4.22	4.23
27	1.32	1.33	1.33	1.34	1.34	86	4.22	4.23	4.25	4.27	4.28
28	1.37	1.38	1.38	1.39	1.39	87	4.27	4.28	4.30	4.32	4.33
29	1.42	1.42	1.43	1.44	1.44	88	4.32	4.33	4.35	4.37	4.38
30	1.47	1.47	1.48	1.49	1.49	89	4.36	4.38	4.40	4.42	4.43
31	1.52	1.52	1.53	1.53	1.54	90	4.41	4.43	4.45	4.47	4.48
32	1.57	1.57	1.58	1.58	1.59	91	4.46	4.48	4.50	4.52	4.53
33	1.62	1.62	1.63	1.63	1.64	92	4.51	4.53	4.55	4.56	4.58
34	1.66	1.67	1.68	1.68	1.69	93	4.56	4.58	4.60	4.61	4.63
35	1.71	1.72	1.73	1.73	1.74	94	4.61	4.63	4.65	4.66	4.68
36	1.76	1.77	1.78	1.78	1.79	95	4.66	4.68	4.70	4.71	4.73
37	1.81	1.82	1.83	1.83	1.84	96	4.71	4.73	4.75	4.76	4.78
38	1.86	1.87	1.88	1.88	1.89	97	4.76	4.78	4.79	4.81	4.83
39	1.91	1.92	1.92	1.93	1.94	98	4.81	4.83	4.84	4.86	4.88
40	1.96	1.97	1.97	1.98	1.99	99	4.86	4.87	4.89	4.91	4.93
41	2.01	2.02	2.02	2.03	2.04	100	4.90	4.92	4.94	4.96	4.98
42	2.06	2.07	2.07	2.08	2.09	200	9.81	9.85	9.89	9.93	9.97
43	2.11	2.11	2.12	2.13	2.14	300	14.72	14.78	14.84	14.90	14.95
44	2.16	2.16	2.17	2.18	2.19	400	19.63	19.71	19.79	19.86	19.94
45	2.20	2.21	2.22	2.23	2.24	500	24.54	24.64	24.74	24.83	24.93
46	2.25	2.26	2.27	2.28	2.29	600	29.45	29.57	29.68	29.80	29.91
47	2.30	2.31	2.32	2.33	2.34	700	34.36	34.50	34.63	34.77	34.90
48	2.35	2.36	2.37	2.38	2.39	800	39.27	39.43	39.58	39.73	39.89
49	2.40	2.41	2.42	2.43	2.44	900	44.18	44.35	44.53	44.70	44.87
50	2.45	2.46	2.47	2.48	2.49	1,000	49.09	49.28	49.47	49.67	49.86
51	2.50	2.51	2.52	2.53	2.54	2,000	98.19	98.57	98.95	99.34	99.72
52	2.55	2.56	2.57	2.58	2.59	3,000	147.28	147.86	148.43	149.01	149.58
53	2.60	2.61	2.62	2.63	2.64	4,000	196.38	197.15	197.91	198.68	199.45
54	2.65	2.66	2.67	2.68	2.69	5,000	245.47	246.43	247.39	248.35	249.31
55	2.70	2.71	2.72	2.73	2.74	6,000	294.57	295.72	296.87	298.02	299.17
56	2.75	2.76	2.77	2.78	2.79	7,000	343.67	345.01	346.35	347.69	349.04
57	2.79	2.80	2.82	2.83	2.84	8,000	392.76	394.30	395.83	397.37	398.90
58	2.84	2.85	2.86	2.88	2.89	9,000	441.86	443.58	445.31	447.04	448.76
59	2.89	2.90	2.91	2.93	2.94	10,000	490.95	492.87	494.79	496.71	498.63



00.

Interest at 7 per cent.,—from 261 to 265 Days. From \$1 to \$10,000.

Days Int.	Dolls. Princl		261 Days Int.	262 Days Int.	263 Days Int.	264 Days Int.	265 Days Int.	Dolls. Princl	261 Days Int.	262 Days Int.	263 Days Int.	264 Days Int.	265 Days Int.
	\$	c.	\$	c.	\$	c.	\$		c.	\$	c.	\$	c.
2.99	1	05	05	05	05	05	05	60	3.00	3.01	3.02	3.03	3.04
3.04	2	10	10	10	10	10	10	61	3.05	3.06	3.07	3.08	3.10
3.09	3	15	15	15	15	15	15	62	3.10	3.11	3.12	3.13	3.15
3.14	4	20	20	20	20	20	20	63	3.15	3.16	3.17	3.18	3.20
3.19	5	25	25	25	25	25	25	64	3.20	3.21	3.22	3.24	3.25
3.24	6	30	30	30	30	30	30	65	3.25	3.26	3.27	3.29	3.30
3.29	7	35	35	35	35	35	35	66	3.30	3.31	3.32	3.34	3.35
3.34	8	40	40	40	40	40	40	67	3.35	3.36	3.37	3.39	3.40
3.39	9	45	45	45	45	45	45	68	3.40	3.41	3.42	3.44	3.45
3.44	10	50	50	50	50	50	50	69	3.45	3.46	3.48	3.49	3.50
3.49	11	55	55	55	55	55	55	70	3.50	3.51	3.53	3.54	3.55
3.54	12	60	60	60	60	60	60	71	3.55	3.56	3.58	3.59	3.60
3.59	13	65	65	65	65	65	65	72	3.60	3.61	3.63	3.64	3.65
3.64	14	70	70	70	70	70	71	73	3.65	3.66	3.68	3.69	3.71
3.68	15	75	75	75	75	75	76	74	3.70	3.71	3.73	3.74	3.76
3.73	16	80	80	80	81	81	81	75	3.75	3.76	3.78	3.79	3.81
3.78	17	85	85	85	86	86	86	76	3.80	3.81	3.83	3.84	3.86
3.83	18	90	90	90	91	91	91	77	3.85	3.86	3.88	3.89	3.91
3.88	19	95	95	95	96	96	96	78	3.90	3.91	3.93	3.94	3.96
3.93	20	1.00	1.00	1.00	1.01	1.01	1.01	79	3.95	3.96	3.98	3.99	4.01
3.98	21	1.05	1.05	1.05	1.06	1.06	1.06	80	4.00	4.01	4.03	4.05	4.06
4.03	22	1.10	1.10	1.10	1.11	1.11	1.11	81	4.05	4.06	4.08	4.10	4.11
4.08	23	1.15	1.15	1.16	1.16	1.16	1.16	82	4.10	4.12	4.13	4.15	4.16
4.13	24	1.20	1.20	1.21	1.21	1.21	1.21	83	4.15	4.17	4.18	4.20	4.21
4.18	25	1.25	1.25	1.26	1.26	1.27	1.27	84	4.20	4.22	4.23	4.25	4.26
4.23	26	1.30	1.30	1.31	1.31	1.32	1.32	85	4.25	4.27	4.28	4.30	4.31
4.28	27	1.35	1.35	1.36	1.36	1.37	1.37	86	4.30	4.32	4.33	4.35	4.37
4.33	28	1.40	1.40	1.41	1.41	1.42	1.42	87	4.35	4.37	4.38	4.40	4.42
4.38	29	1.45	1.45	1.46	1.46	1.47	1.47	88	4.40	4.42	4.43	4.45	4.47
4.43	30	1.50	1.50	1.51	1.51	1.52	1.52	89	4.45	4.47	4.48	4.50	4.52
4.48	31	1.55	1.55	1.56	1.56	1.57	1.57	90	4.50	4.52	4.53	4.55	4.57
4.53	32	1.60	1.60	1.61	1.62	1.62	1.62	91	4.55	4.57	4.58	4.60	4.62
4.58	33	1.65	1.65	1.66	1.67	1.67	1.67	92	4.60	4.62	4.64	4.65	4.67
4.63	34	1.70	1.70	1.71	1.72	1.72	1.72	93	4.65	4.67	4.69	4.70	4.72
4.68	35	1.75	1.75	1.76	1.77	1.77	1.77	94	4.70	4.72	4.74	4.75	4.77
4.73	36	1.80	1.80	1.81	1.82	1.82	1.82	95	4.75	4.77	4.79	4.80	4.82
4.78	37	1.85	1.85	1.86	1.87	1.88	1.88	96	4.80	4.82	4.84	4.86	4.87
4.83	38	1.90	1.90	1.91	1.92	1.93	1.93	97	4.85	4.87	4.89	4.91	4.92
4.88	39	1.95	1.95	1.96	1.97	1.98	1.98	98	4.90	4.92	4.94	4.96	4.98
4.93	40	2.00	2.00	2.01	2.02	2.03	2.03	99	4.95	4.97	4.99	5.01	5.03
4.98	41	2.05	2.06	2.06	2.07	2.08	2.08	100	5.00	5.02	5.04	5.06	5.08
9.97	42	2.10	2.11	2.11	2.12	2.13	2.13	200	10.01	10.04	10.08	10.12	10.16
14.95	43	2.15	2.16	2.16	2.17	2.18	2.18	300	15.01	15.07	15.13	15.18	15.24
19.94	44	2.20	2.21	2.21	2.22	2.23	2.23	400	20.02	20.10	20.17	20.25	20.32
24.93	45	2.25	2.26	2.26	2.27	2.28	2.28	500	25.02	25.12	25.21	25.31	25.41
29.91	46	2.30	2.31	2.32	2.32	2.33	2.33	600	30.03	30.14	30.26	30.37	30.49
34.90	47	2.35	2.36	2.37	2.37	2.38	2.38	700	35.03	35.17	35.30	35.44	35.57
39.89	48	2.40	2.41	2.42	2.43	2.43	2.43	800	40.04	40.19	40.35	40.50	40.65
44.87	49	2.45	2.46	2.47	2.48	2.49	2.49	900	45.04	45.22	45.39	45.56	45.74
49.86	50	2.50	2.51	2.52	2.53	2.54	2.54	1,000	50.05	50.24	50.43	50.63	50.82
99.72	51	2.55	2.56	2.57	2.58	2.59	2.59	2,000	100.11	100.49	100.87	101.26	101.64
149.58	52	2.60	2.61	2.62	2.63	2.64	2.64	3,000	150.16	150.74	151.31	151.89	152.46
199.45	53	2.65	2.66	2.67	2.68	2.69	2.69	4,000	200.21	200.98	201.75	202.52	203.28
249.31	54	2.70	2.71	2.72	2.73	2.74	2.74	5,000	250.27	251.23	252.19	253.15	254.11
299.17	55	2.75	2.76	2.77	2.78	2.79	2.79	6,000	300.32	301.47	302.63	303.78	304.93
349.04	56	2.80	2.81	2.82	2.83	2.84	2.84	7,000	350.38	351.72	353.06	354.41	355.75
398.90	57	2.85	2.86	2.87	2.88	2.89	2.89	8,000	400.43	401.97	403.50	405.04	406.57
448.76	58	2.90	2.91	2.92	2.93	2.94	2.94	9,000	450.49	452.21	453.94	455.67	457.39
498.63	59	2.95	2.96	2.97	2.98	2.99	2.99	10,000	500.54	502.46	504.38	506.30	508.21

Interest at 7 per cent.,—from 266 to 270 Days. From \$1 to \$10,000.

Dolls. Princ'l	266	267	268	269	270	Dolls. Princ'l	266	267	268	269	270
	Days Int.	Days Int.	Days Int.	Days Int.	Days Int.		Days Int.	Days Int.	Days Int.	Days Int.	Days Int.
	\$ c.	\$ c.	\$ c.	\$ c.	\$ c.		\$ c.	\$ c.	\$ c.	\$ c.	\$ c.
1	05	05	05	05	05	60	3.06	3.07	3.08	3.09	3.10
2	10	10	10	10	10	61	3.11	3.12	3.13	3.14	3.15
3	15	15	15	15	15	62	3.16	3.17	3.18	3.19	3.21
4	20	20	20	20	20	63	3.21	3.22	3.23	3.25	3.26
5	25	25	25	25	25	64	3.26	3.27	3.28	3.30	3.31
6	30	30	30	30	31	65	3.31	3.32	3.34	3.35	3.36
7	35	35	35	36	36	66	3.36	3.37	3.39	3.40	3.41
8	40	40	41	41	41	67	3.41	3.43	3.44	3.45	3.46
9	45	46	46	46	46	68	3.46	3.48	3.49	3.50	3.52
10	51	51	51	51	51	69	3.51	3.53	3.54	3.55	3.57
11	56	56	56	56	56	70	3.57	3.58	3.59	3.61	3.62
12	61	61	61	61	62	71	3.62	3.63	3.64	3.66	3.67
13	66	66	66	67	67	72	3.67	3.68	3.70	3.71	3.72
14	71	71	71	72	72	73	3.72	3.73	3.75	3.76	3.78
15	76	76	77	77	77	74	3.77	3.78	3.80	3.81	3.83
16	81	81	82	82	82	75	3.82	3.84	3.85	3.86	3.88
17	86	87	87	87	88	76	3.87	3.89	3.90	3.92	3.93
18	91	92	92	92	93	77	3.92	3.94	3.95	3.97	3.98
19	96	97	97	98	98	78	3.97	3.99	4.00	4.02	4.03
20	1.02	1.02	1.02	1.03	1.03	79	4.03	4.04	4.06	4.07	4.09
21	1.07	1.07	1.07	1.08	1.08	80	4.08	4.09	4.11	4.12	4.14
22	1.12	1.12	1.13	1.13	1.13	81	4.13	4.14	4.16	4.17	4.19
23	1.17	1.17	1.18	1.18	1.19	82	4.18	4.19	4.21	4.23	4.24
24	1.22	1.22	1.23	1.23	1.24	83	4.23	4.25	4.26	4.28	4.29
25	1.27	1.28	1.28	1.28	1.29	84	4.28	4.30	4.31	4.33	4.34
26	1.32	1.33	1.33	1.34	1.34	85	4.33	4.35	4.36	4.38	4.40
27	1.37	1.38	1.38	1.39	1.39	86	4.38	4.40	4.42	4.43	4.45
28	1.42	1.43	1.43	1.44	1.44	87	4.43	4.45	4.47	4.48	4.50
29	1.47	1.48	1.49	1.49	1.50	88	4.48	4.50	4.52	4.53	4.55
30	1.53	1.53	1.54	1.54	1.55	89	4.54	4.55	4.57	4.59	4.60
31	1.58	1.58	1.59	1.59	1.60	90	4.59	4.60	4.62	4.64	4.66
32	1.63	1.63	1.64	1.65	1.65	91	4.64	4.65	4.67	4.69	4.71
33	1.68	1.68	1.69	1.70	1.70	92	4.69	4.71	4.72	4.74	4.76
34	1.73	1.74	1.74	1.75	1.76	93	4.74	4.76	4.77	4.79	4.81
35	1.78	1.79	1.79	1.80	1.81	94	4.79	4.81	4.83	4.84	4.86
36	1.83	1.84	1.85	1.85	1.86	95	4.84	4.86	4.88	4.90	4.91
37	1.88	1.89	1.90	1.90	1.91	96	4.89	4.91	4.93	4.95	4.97
38	1.93	1.94	1.95	1.96	1.96	97	4.94	4.96	4.98	5.00	5.02
39	1.98	1.99	2.00	2.01	2.01	98	4.99	5.01	5.03	5.05	5.07
40	2.04	2.04	2.05	2.06	2.07	99	5.05	5.06	5.08	5.10	5.12
41	2.09	2.09	2.10	2.11	2.12	100	5.10	5.12	5.13	5.15	5.17
42	2.14	2.15	2.15	2.16	2.17	200	10.20	10.24	10.27	10.31	10.35
43	2.19	2.20	2.21	2.21	2.22	300	15.30	15.36	15.41	15.47	15.53
44	2.24	2.25	2.26	2.26	2.27	400	20.40	20.48	20.55	20.63	20.71
45	2.29	2.30	2.31	2.32	2.33	500	25.50	25.60	25.69	25.79	25.89
46	2.34	2.35	2.36	2.37	2.38	600	30.60	30.72	30.83	30.95	31.06
47	2.39	2.40	2.41	2.42	2.43	700	35.71	35.84	35.97	36.11	36.24
48	2.44	2.45	2.46	2.47	2.48	800	40.81	40.96	41.11	41.27	41.42
49	2.49	2.50	2.51	2.52	2.53	900	45.91	46.08	46.25	46.43	46.60
50	2.55	2.56	2.56	2.57	2.58	1,000	51.01	51.20	51.39	51.58	51.78
51	2.60	2.61	2.62	2.63	2.64	2,000	102.02	102.41	102.79	103.17	103.56
52	2.65	2.66	2.67	2.68	2.69	3,000	153.04	153.61	154.19	154.76	155.34
53	2.70	2.71	2.72	2.73	2.74	4,000	204.05	204.82	205.58	206.35	207.12
54	2.75	2.76	2.77	2.78	2.79	5,000	255.06	256.02	256.98	257.94	258.90
55	2.80	2.81	2.82	2.83	2.84	6,000	306.08	307.23	308.38	309.53	310.68
56	2.85	2.86	2.87	2.88	2.89	7,000	357.09	358.43	359.78	361.12	362.46
57	2.90	2.91	2.92	2.94	2.95	8,000	408.11	409.64	411.17	412.71	414.24
58	2.95	2.96	2.98	2.99	3.00	9,000	459.12	460.84	462.57	464.30	466.02
59	3.00	3.02	3.03	3.04	3.05	10,000	510.13	512.05	513.97	515.89	517.80

0,000.

Interest at 7 per cent.,—from 271 to 275 Days. From \$1 to \$10,000.

Days Int.	Dolls. Princ'l					Dolls. Princ'l					
	271 Days Int.	272 Days Int.	273 Days Int.	274 Days Int.	275 Days Int.	271 Days Int.	272 Days Int.	273 Days Int.	274 Days Int.	275 Days Int.	
\$ c.	\$ c.	\$ c.	\$ c.	\$ c.	\$ c.	\$ c.	\$ c.	\$ c.	\$ c.	\$ c.	
1	05	05	05	05	05	60	3.11	3.12	3.14	3.15	3.16
2	10	10	10	10	10	61	3.17	3.18	3.19	3.20	3.21
3	15	15	15	15	15	62	3.22	3.23	3.24	3.25	3.26
4	20	20	20	21	21	63	3.27	3.28	3.29	3.31	3.32
5	25	26	26	26	26	64	3.32	3.33	3.35	3.36	3.37
6	31	31	31	31	31	65	3.37	3.39	3.40	3.41	3.42
7	36	36	36	36	36	66	3.43	3.44	3.45	3.46	3.48
8	41	41	41	42	42	67	3.48	3.49	3.50	3.52	3.53
9	46	46	47	47	47	68	3.53	3.54	3.56	3.57	3.58
10	51	52	52	52	52	69	3.58	3.59	3.61	3.62	3.63
11	57	57	57	57	58	70	3.63	3.65	3.66	3.7	3.69
12	62	62	62	63	63	71	3.69	3.70	3.71	3.73	3.74
13	67	67	68	68	68	72	3.74	3.75	3.76	3.78	3.79
14	72	73	73	73	73	73	3.79	3.80	3.82	3.83	3.85
15	77	78	78	78	79	74	3.84	3.86	3.87	3.88	3.90
16	83	83	83	84	84	75	3.89	3.91	3.92	3.94	3.95
17	88	88	89	89	89	76	3.94	3.96	3.97	3.99	4.00
18	93	93	94	94	94	77	4.00	4.01	4.03	4.04	4.06
19	98	99	99	99	1.00	78	4.05	4.06	4.08	4.09	4.11
20	1.03	1.04	1.04	1.05	1.05	79	4.10	4.12	4.13	4.15	4.16
21	1.09	1.09	1.09	1.10	1.10	80	4.15	4.17	4.18	4.20	4.21
22	1.14	1.14	1.15	1.15	1.16	81	4.20	4.22	4.24	4.25	4.27
23	1.19	1.19	1.20	1.20	1.21	82	4.26	4.27	4.29	4.30	4.32
24	1.24	1.25	1.25	1.26	1.26	83	4.31	4.32	4.34	4.36	4.37
25	1.29	1.30	1.30	1.31	1.31	84	4.36	4.38	4.39	4.41	4.43
26	1.35	1.35	1.36	1.36	1.37	85	4.41	4.43	4.45	4.46	4.48
27	1.40	1.40	1.41	1.41	1.42	86	4.46	4.48	4.50	4.51	4.53
28	1.45	1.46	1.46	1.47	1.47	87	4.52	4.53	4.55	4.57	4.58
29	1.50	1.51	1.51	1.52	1.52	88	4.57	4.59	4.60	4.62	4.64
30	1.55	1.56	1.57	1.57	1.58	89	4.62	4.64	4.65	4.67	4.69
31	1.61	1.61	1.62	1.62	1.63	90	4.67	4.69	4.71	4.72	4.74
32	1.66	1.66	1.67	1.68	1.68	91	4.72	4.74	4.76	4.78	4.79
33	1.71	1.72	1.72	1.73	1.74	92	4.78	4.79	4.81	4.83	4.85
34	1.76	1.77	1.78	1.78	1.79	93	4.83	4.85	4.86	4.88	4.90
35	1.81	1.82	1.83	1.83	1.84	94	4.88	4.90	4.92	4.93	4.95
36	1.87	1.87	1.88	1.89	1.89	95	4.93	4.95	4.97	4.99	5.01
37	1.92	1.93	1.93	1.94	1.95	96	4.98	5.00	5.02	5.04	5.06
38	1.97	1.98	1.98	1.99	2.00	97	5.04	5.05	5.07	5.09	5.11
39	2.02	2.03	2.04	2.04	2.05	98	5.09	5.11	5.13	5.14	5.16
40	2.07	2.08	2.09	2.10	2.10	99	5.14	5.16	5.18	5.20	5.22
41	2.13	2.13	2.14	2.15	2.16	100	5.19	5.21	5.23	5.25	5.27
42	2.18	2.19	2.19	2.20	2.21	200	10.39	10.43	10.47	10.51	10.54
43	2.23	2.24	2.25	2.25	2.26	300	15.59	15.64	15.70	15.76	15.82
44	2.28	2.29	2.30	2.31	2.32	400	20.78	20.86	20.94	21.01	21.09
45	2.33	2.34	2.35	2.36	2.37	500	25.98	26.08	26.17	26.27	26.37
46	2.39	2.39	2.40	2.41	2.42	600	31.18	31.29	31.41	31.52	31.64
47	2.44	2.45	2.46	2.46	2.47	700	36.38	36.51	36.64	36.78	36.91
48	2.49	2.50	2.51	2.52	2.53	800	41.57	41.73	41.88	42.03	42.19
49	2.54	2.55	2.56	2.57	2.58	900	46.77	46.94	47.12	47.29	47.46
50	2.59	2.60	2.61	2.62	2.63	1,000	51.97	52.16	52.35	52.54	52.74
51	2.65	2.66	2.67	2.67	2.68	2,000	103.94	104.32	104.71	105.09	105.47
52	2.70	2.71	2.72	2.73	2.74	3,000	155.91	156.49	157.06	157.64	158.21
53	2.75	2.76	2.77	2.78	2.79	4,000	207.89	208.65	209.42	210.19	210.95
54	2.80	2.81	2.82	2.83	2.84	5,000	259.86	260.82	261.78	262.74	263.69
55	2.85	2.86	2.87	2.89	2.90	6,000	311.83	312.98	314.13	315.28	316.43
56	2.91	2.92	2.93	2.94	2.95	7,000	363.80	365.15	366.49	367.83	369.17
57	2.96	2.97	2.98	2.99	3.00	8,000	415.78	417.31	418.84	420.38	421.91
58	3.01	3.02	3.03	3.04	3.05	9,000	467.75	469.47	471.20	472.93	474.65
59	3.06	3.07	3.08	3.10	3.11	10,000	519.72	521.64	523.56	525.47	527.39

Interest at 7 per cent.,—from 276 to 280 Days. From \$1 to \$10,000.

Dolls. Princ'l	276	277	278	279	280	Dolls. Princ'l	276	277	278	279	280	
	Days Int.	Days Int.	Days Int.	Days Int.	Days Int.		Days Int.	Days Int.	Days Int.	Days Int.	Days Int.	
	\$	c.	\$	c.	\$		\$	c.	\$	c.	\$	c.
1	05	05	05	05	05	60	3.17	3.18	3.19	3.21	3.22	
2	10	10	10	10	10	61	3.22	3.24	3.25	3.26	3.27	
3	15	15	15	16	16	62	3.28	3.29	3.30	3.31	3.32	
4	21	21	21	21	21	63	3.33	3.34	3.35	3.37	3.38	
5	26	26	26	26	26	64	3.38	3.39	3.41	3.42	3.43	
6	31	31	31	32	32	65	3.44	3.45	3.46	3.47	3.49	
7	37	37	37	37	37	66	3.49	3.50	3.51	3.53	3.54	
8	42	42	42	42	42	67	3.54	3.55	3.57	3.58	3.59	
9	47	47	47	48	48	68	3.59	3.61	3.62	3.63	3.65	
10	52	53	53	53	53	69	3.65	3.66	3.67	3.69	3.70	
11	58	58	58	58	58	70	3.70	3.71	3.73	3.74	3.75	
12	63	63	63	64	64	71	3.75	3.77	3.78	3.79	3.81	
13	68	69	69	69	69	72	3.81	3.82	3.83	3.85	3.86	
14	74	74	74	74	75	73	3.86	3.87	3.89	3.90	3.92	
15	79	79	79	80	80	74	3.91	3.93	3.94	3.95	3.97	
16	84	84	85	85	85	75	3.96	3.98	3.99	4.01	4.02	
17	89	90	90	90	91	76	4.02	4.03	4.05	4.06	4.08	
18	95	95	95	96	96	77	4.07	4.09	4.10	4.12	4.13	
19	1.00	1.00	1.01	1.01	1.02	78	4.12	4.14	4.15	4.17	4.18	
20	1.05	1.06	1.06	1.07	1.07	79	4.18	4.19	4.21	4.22	4.24	
21	1.11	1.11	1.11	1.12	1.12	80	4.23	4.24	4.26	4.28	4.29	
22	1.16	1.16	1.17	1.17	1.18	81	4.28	4.30	4.31	4.33	4.34	
23	1.21	1.22	1.22	1.23	1.23	82	4.34	4.35	4.37	4.38	4.40	
24	1.27	1.27	1.27	1.28	1.28	83	4.39	4.40	4.42	4.44	4.45	
25	1.32	1.32	1.33	1.33	1.34	84	4.44	4.46	4.47	4.49	4.51	
26	1.37	1.38	1.38	1.39	1.39	85	4.49	4.51	4.53	4.54	4.56	
27	1.42	1.43	1.43	1.44	1.44	86	4.55	4.56	4.58	4.60	4.61	
28	1.48	1.48	1.49	1.49	1.50	87	4.60	4.62	4.63	4.65	4.67	
29	1.53	1.54	1.54	1.55	1.55	88	4.65	4.67	4.69	4.70	4.72	
30	1.58	1.59	1.59	1.60	1.61	89	4.71	4.72	4.74	4.76	4.77	
31	1.64	1.64	1.65	1.65	1.66	90	4.76	4.78	4.79	4.81	4.83	
32	1.69	1.69	1.70	1.71	1.71	91	4.81	4.83	4.85	4.86	4.88	
33	1.74	1.75	1.75	1.76	1.77	92	4.86	4.88	4.90	4.92	4.94	
34	1.79	1.80	1.81	1.81	1.82	93	4.92	4.94	4.95	4.97	4.99	
35	1.85	1.85	1.86	1.87	1.87	94	4.97	4.99	5.01	5.02	5.04	
36	1.90	1.91	1.91	1.92	1.93	95	5.02	5.04	5.06	5.08	5.10	
37	1.95	1.96	1.97	1.97	1.98	96	5.08	5.09	5.11	5.13	5.15	
38	2.01	2.01	2.02	2.03	2.04	97	5.13	5.15	5.17	5.19	5.20	
39	2.06	2.07	2.07	2.08	2.09	98	5.18	5.20	5.22	5.24	5.26	
40	2.11	2.12	2.13	2.14	2.14	99	5.24	5.25	5.27	5.29	5.31	
41	2.17	2.17	2.18	2.19	2.20	100	5.29	5.31	5.33	5.35	5.36	
42	2.22	2.23	2.23	2.24	2.25	200	10.58	10.62	10.66	10.70	10.74	
43	2.27	2.28	2.29	2.30	2.31	300	15.87	15.93	15.99	16.05	16.11	
44	2.32	2.33	2.34	2.35	2.36	400	21.17	21.24	21.22	21.40	21.47	
45	2.38	2.39	2.39	2.40	2.41	500	26.46	26.56	26.65	26.75	26.84	
46	2.43	2.44	2.45	2.46	2.47	600	31.75	31.87	31.98	32.10	32.21	
47	2.48	2.49	2.50	2.51	2.52	700	37.05	37.18	37.32	37.45	37.58	
48	2.54	2.54	2.55	2.56	2.57	800	42.34	42.49	42.65	42.80	42.95	
49	2.59	2.60	2.61	2.62	2.63	900	47.63	47.81	47.98	48.15	48.32	
50	2.64	2.65	2.66	2.67	2.68	1,000	52.93	53.12	53.31	53.50	53.69	
51	2.69	2.70	2.71	2.72	2.73	2,000	105.86	106.24	106.63	107.01	107.39	
52	2.75	2.76	2.77	2.78	2.79	3,000	158.79	159.37	159.94	160.52	161.09	
53	2.80	2.81	2.82	2.83	2.84	4,000	211.72	212.49	213.26	214.02	214.79	
54	2.85	2.86	2.87	2.88	2.89	5,000	264.65	265.61	266.57	267.53	268.49	
55	2.91	2.92	2.93	2.94	2.95	6,000	317.58	318.74	319.89	321.04	322.19	
56	2.96	2.97	2.98	2.99	3.00	7,000	370.52	371.86	373.20	374.54	375.89	
57	3.01	3.02	3.03	3.04	3.06	8,000	423.45	424.98	426.52	428.05	429.58	
58	3.07	3.08	3.09	3.10	3.11	9,000	476.38	478.11	479.83	481.56	483.29	
59	3.12	3.13	3.14	3.15	3.16	10,000	529.31	531.23	533.15	535.06	536.98	

10,000.

Interest at 7 per cent.,—from 281 to 285 Days. From \$1 to \$10,000.

280 Days Int.		281 Days Int.		282 Days Int.		283 Days Int.		284 Days Int.		285 Days Int.		281 Days Int.		282 Days Int.		283 Days Int.		284 Days Int.		285 Days Int.	
Dolls.	Princl.	Dolls.	Princl.	Dolls.	Princl.	Dolls.	Princl.	Dolls.	Princl.	Dolls.	Princl.	Dolls.	Princl.	Dolls.	Princl.	Dolls.	Princl.	Dolls.	Princl.	Dolls.	Princl.
\$	c.	\$	c.	\$	c.	\$	c.	\$	c.	\$	c.	\$	c.	\$	c.	\$	c.	\$	c.	\$	c.
1	3.22	1	05	05	05	05	05	05	05	60	3.23	3.24	3.25	3.26	3.27						
2	3.27	2	10	10	10	10	10	10	10	61	3.28	3.29	3.31	3.32	3.33						
3	3.32	3	16	16	16	16	16	16	16	62	3.34	3.35	3.36	3.37	3.38						
4	3.38	4	21	21	21	21	21	21	21	63	3.39	3.40	3.41	3.43	3.44						
5	3.43	5	26	27	27	27	27	27	27	64	3.44	3.46	3.47	3.48	3.49						
6	3.49	6	32	32	32	32	32	32	32	65	3.50	3.51	3.52	3.54	3.55						
7	3.54	7	37	37	37	37	37	37	37	66	3.55	3.56	3.58	3.59	3.60						
8	3.59	8	43	43	43	43	43	43	43	67	3.61	3.62	3.63	3.64	3.66						
9	3.65	9	48	48	48	48	48	48	48	68	3.66	3.67	3.69	3.70	3.71						
10	3.70	10	53	54	54	54	54	54	54	69	3.71	3.73	3.74	3.75	3.77						
11	3.75	11	59	59	59	59	59	59	59	70	3.77	3.78	3.79	3.81	3.82						
12	3.81	12	64	64	64	64	64	64	64	71	3.82	3.83	3.85	3.86	3.88						
13	3.86	13	70	70	70	70	70	70	70	72	3.88	3.89	3.90	3.92	3.93						
14	3.92	14	75	75	75	75	75	75	75	73	3.93	3.94	3.96	3.97	3.99						
15	3.97	15	80	81	81	81	81	81	81	74	3.99	4.00	4.01	4.03	4.04						
16	4.02	16	86	86	86	86	86	86	86	75	4.04	4.05	4.07	4.08	4.09						
17	4.08	17	91	91	91	91	91	91	91	76	4.09	4.11	4.12	4.13	4.15						
18	4.13	18	97	97	97	97	97	97	97	77	4.14	4.16	4.17	4.19	4.20						
19	4.18	19	1.02	1.02	1.03	1.03	1.03	1.03	1.03	78	4.20	4.21	4.23	4.24	4.26						
20	4.24	20	1.07	1.08	1.08	1.08	1.08	1.08	1.08	79	4.25	4.27	4.28	4.30	4.31						
21	4.29	21	1.13	1.13	1.13	1.13	1.13	1.13	1.13	80	4.31	4.32	4.34	4.35	4.37						
22	4.34	22	1.18	1.18	1.19	1.19	1.19	1.19	1.20	81	4.36	4.38	4.39	4.41	4.42						
23	4.40	23	1.23	1.24	1.24	1.25	1.25	1.25	1.25	82	4.41	4.43	4.45	4.46	4.48						
24	4.45	24	1.29	1.29	1.30	1.30	1.30	1.31	1.31	83	4.47	4.48	4.50	4.52	4.53						
25	4.51	25	1.34	1.35	1.35	1.36	1.36	1.36	1.36	84	4.52	4.54	4.55	4.57	4.59						
26	4.56	26	1.40	1.40	1.41	1.41	1.42	1.42	1.42	85	4.58	4.59	4.61	4.62	4.64						
27	4.61	27	1.45	1.46	1.46	1.47	1.47	1.47	1.47	86	4.63	4.65	4.66	4.68	4.70						
28	4.67	28	1.50	1.51	1.51	1.52	1.53	1.53	1.53	87	4.68	4.70	4.72	4.73	4.75						
29	4.72	29	1.56	1.56	1.57	1.57	1.58	1.58	1.58	88	4.74	4.75	4.77	4.79	4.80						
30	4.77	30	1.61	1.62	1.62	1.63	1.63	1.63	1.63	89	4.79	4.81	4.83	4.84	4.86						
31	4.83	31	1.67	1.67	1.68	1.68	1.69	1.69	1.69	90	4.85	4.86	4.88	4.90	4.91						
32	4.88	32	1.72	1.73	1.73	1.74	1.74	1.74	1.74	91	4.90	4.92	4.93	4.95	4.97						
33	4.94	33	1.77	1.78	1.79	1.79	1.80	1.80	1.80	92	4.95	4.97	4.99	5.01	5.02						
34	4.99	34	1.83	1.83	1.84	1.85	1.85	1.85	1.85	93	5.01	5.02	5.04	5.06	5.08						
35	5.04	35	1.88	1.89	1.89	1.90	1.91	1.91	1.91	94	5.06	5.08	5.10	5.11	5.13						
36	5.10	36	1.94	1.94	1.95	1.96	1.96	1.96	1.96	95	5.11	5.13	5.15	5.17	5.19						
37	5.15	37	1.99	2.00	2.00	2.01	2.02	2.02	2.02	96	5.17	5.19	5.21	5.22	5.24						
38	5.20	38	2.04	2.05	2.06	2.06	2.07	2.07	2.07	97	5.22	5.24	5.26	5.28	5.30						
39	5.26	39	2.10	2.10	2.11	2.12	2.13	2.13	2.13	98	5.28	5.30	5.31	5.33	5.35						
40	5.31	40	2.15	2.16	2.17	2.17	2.18	2.18	2.18	99	5.33	5.35	5.37	5.39	5.41						
41	5.36	41	2.20	2.21	2.22	2.23	2.24	2.24	2.24	100	5.38	5.40	5.42	5.44	5.46						
42	5.42	42	2.26	2.27	2.27	2.28	2.29	2.29	2.29	200	10.77	10.81	10.85	10.89	10.93						
43	5.47	43	2.31	2.32	2.33	2.34	2.35	2.35	2.35	300	16.16	16.22	16.28	16.34	16.39						
44	5.53	44	2.37	2.37	2.38	2.39	2.40	2.40	2.40	400	21.55	21.63	21.71	21.78	21.86						
45	5.58	45	2.42	2.43	2.44	2.45	2.45	2.45	2.45	500	26.94	27.04	27.13	27.23	27.32						
46	5.64	46	2.47	2.48	2.49	2.50	2.51	2.51	2.51	600	32.33	32.44	32.56	32.67	32.79						
47	5.69	47	2.53	2.54	2.55	2.55	2.56	2.56	2.56	700	37.72	37.85	37.99	38.12	38.26						
48	5.75	48	2.58	2.59	2.60	2.61	2.62	2.62	2.62	800	43.11	43.26	43.41	43.57	43.72						
49	5.80	49	2.64	2.65	2.65	2.66	2.67	2.67	2.67	900	48.50	48.67	48.84	49.01	49.19						
50	5.86	50	2.69	2.70	2.71	2.72	2.73	2.73	2.73	1,000	53.89	54.08	54.27	54.46	54.65						
51	5.91	51	2.74	2.75	2.76	2.77	2.78	2.78	2.78	2,000	107.78	108.16	108.54	108.95	109.31						
52	5.97	52	2.80	2.81	2.82	2.83	2.84	2.84	2.84	3,000	161.67	162.24	162.82	163.39	163.97						
53	6.02	53	2.85	2.86	2.87	2.88	2.89	2.89	2.89	4,000	215.56	216.32	217.09	217.86	218.63						
54	6.08	54	2.91	2.92	2.93	2.94	2.95	2.95	2.95	5,000	269.45	270.41	271.37	272.32	273.28						
55	6.13	55	2.96	2.97	2.98	2.99	3.00	3.00	3.00	6,000	323.34	324.49	325.64	326.79	327.94						
56	6.19	56	3.01	3.02	3.03	3.05	3.06	3.06	3.06	7,000	377.23	378.57	379.91	381.26	382.60						
57	6.24	57	3.07	3.08	3.09	3.10	3.11	3.11	3.11	8,000	431.12	432.65	434.19	435.72	437.26						
58	6.30	58	3.12	3.13	3.14	3.15	3.17	3.17	3.17	9,000	485.01	486.74	488.46	490.19	491.91						
59	6.35	59	3.17	3.19	3.20	3.21	3.22	3.22	3.22	10,000	538.90	540.82	542.74	544.65	546.57						

Interest at 7 per cent.,—from 286 to 290 Days. From \$1 to \$10,000.

Dolls. Princ'l	286		287		288		289		290		Dolls. Princ'l	286		287		288		289		290	
	Days Int.	\$ c.	Days Int.	\$ c.	Days Int.	\$ c.	Days Int.	\$ c.	Days Int.	\$ c.		Days Int.	\$ c.	Days Int.	\$ c.	Days Int.	\$ c.	Days Int.	\$ c.	Days Int.	\$ c.
1	05	05	05	05	05	05	05	05	60	3.29	3.30	3.31	3.32	3.33							
2	10	11	11	11	11	11	11	61	3.34	3.35	3.36	3.38	3.39								
3	16	16	16	16	16	16	16	62	3.40	3.41	3.42	3.43	3.44								
4	21	22	22	22	22	22	63	3.45	3.46	3.47	3.49	3.50									
5	27	27	27	27	27	27	64	3.51	3.52	3.53	3.54	3.55									
6	32	33	33	33	33	33	65	3.56	3.57	3.59	3.60	3.61									
7	38	38	38	38	38	38	66	3.62	3.63	3.64	3.65	3.67									
8	43	44	44	44	44	44	67	3.67	3.68	3.70	3.71	3.72									
9	49	49	49	49	49	50	68	3.72	3.74	3.75	3.76	3.78									
10	54	55	55	55	55	55	69	3.78	3.79	3.81	3.82	3.83									
11	60	60	60	60	60	61	70	3.83	3.85	3.86	3.87	3.89									
12	65	66	66	66	66	66	71	3.89	3.90	3.92	3.93	3.94									
13	71	71	71	72	72	72	72	3.94	3.96	3.97	3.99	4.00									
14	76	77	77	77	77	77	73	4.00	4.01	4.03	4.04	4.06									
15	82	82	82	83	83	83	74	4.05	4.07	4.08	4.10	4.11									
16	87	88	88	88	88	88	75	4.11	4.12	4.14	4.15	4.17									
17	93	93	93	94	94	94	76	4.16	4.18	4.19	4.21	4.22									
18	98	99	99	99	1.00	1.00	77	4.22	4.23	4.25	4.26	4.28									
19	1.04	1.04	1.04	1.05	1.05	1.05	78	4.27	4.29	4.30	4.32	4.33									
20	1.09	1.10	1.10	1.10	1.11	1.11	79	4.33	4.34	4.36	4.37	4.39									
21	1.15	1.15	1.15	1.16	1.16	1.16	80	4.38	4.40	4.41	4.43	4.44									
22	1.20	1.21	1.21	1.21	1.22	1.22	81	4.44	4.45	4.47	4.48	4.50									
23	1.26	1.26	1.27	1.27	1.27	1.27	82	4.49	4.51	4.52	4.54	4.56									
24	1.31	1.32	1.32	1.33	1.33	1.33	83	4.55	4.56	4.58	4.60	4.61									
25	1.37	1.37	1.38	1.38	1.39	1.39	84	4.60	4.62	4.63	4.65	4.67									
26	1.42	1.43	1.43	1.44	1.44	1.44	85	4.66	4.67	4.69	4.71	4.72									
27	1.48	1.48	1.49	1.49	1.50	1.50	86	4.71	4.73	4.75	4.76	4.78									
28	1.53	1.54	1.54	1.55	1.55	1.55	87	4.77	4.78	4.80	4.82	4.83									
29	1.59	1.59	1.60	1.60	1.61	1.61	88	4.82	4.84	4.86	4.87	4.89									
30	1.64	1.65	1.65	1.66	1.66	1.66	89	4.88	4.89	4.91	4.93	4.94									
31	1.70	1.70	1.71	1.71	1.72	1.72	90	4.93	4.95	4.97	4.98	5.00									
32	1.75	1.76	1.76	1.77	1.77	1.77	91	4.99	5.00	5.02	5.04	5.06									
33	1.81	1.81	1.82	1.82	1.83	1.83	92	5.04	5.06	5.08	5.09	5.11									
34	1.86	1.87	1.87	1.88	1.89	1.89	93	5.10	5.11	5.13	5.15	5.17									
35	1.91	1.92	1.93	1.93	1.94	1.94	94	5.15	5.17	5.19	5.20	5.22									
36	1.97	1.98	1.98	1.99	2.00	2.00	95	5.21	5.22	5.24	5.26	5.28									
37	2.02	2.03	2.04	2.05	2.05	2.05	96	5.26	5.28	5.30	5.32	5.33									
38	2.08	2.09	2.09	2.10	2.11	2.11	97	5.32	5.33	5.35	5.37	5.39									
39	2.13	2.14	2.15	2.16	2.16	2.16	98	5.37	5.39	5.41	5.43	5.45									
40	2.19	2.20	2.20	2.21	2.22	2.22	99	5.43	5.44	5.46	5.48	5.50									
41	2.24	2.25	2.26	2.27	2.28	2.28	100	5.48	5.50	5.52	5.54	5.56									
42	2.30	2.31	2.31	2.32	2.33	2.33	200	10.97	11.00	11.04	11.08	11.12									
43	2.35	2.36	2.37	2.38	2.39	2.39	300	16.45	16.51	16.57	16.62	16.68									
44	2.41	2.42	2.43	2.43	2.44	2.44	400	21.94	22.01	22.09	22.17	22.24									
45	2.46	2.47	2.48	2.49	2.50	2.50	500	27.42	27.52	27.61	27.71	27.80									
46	2.52	2.53	2.54	2.54	2.55	2.55	600	32.91	33.02	33.14	33.25	33.37									
47	2.57	2.58	2.59	2.60	2.61	2.61	700	38.39	38.52	38.66	38.79	38.93									
48	2.63	2.64	2.65	2.66	2.66	2.66	800	43.87	44.03	44.18	44.34	44.49									
49	2.68	2.69	2.70	2.71	2.72	2.72	900	49.36	49.53	49.71	49.88	50.05									
50	2.74	2.75	2.76	2.77	2.78	2.78	1,000	54.84	55.04	55.23	55.42	55.61									
51	2.79	2.80	2.81	2.82	2.83	2.83	2,000	109.69	110.08	110.46	110.84	111.23									
52	2.85	2.86	2.87	2.88	2.89	2.89	3,000	164.54	165.12	165.69	166.27	166.84									
53	2.90	2.91	2.92	2.93	2.94	2.94	4,000	219.39	220.16	220.92	221.69	222.46									
54	2.96	2.97	2.98	2.99	3.00	3.00	5,000	274.24	275.20	276.16	277.12	278.08									
55	3.01	3.02	3.03	3.04	3.05	3.05	6,000	329.09	330.24	331.39	332.54	333.69									
56	3.07	3.08	3.09	3.10	3.11	3.11	7,000	383.94	385.28	386.63	387.97	389.31									
57	3.12	3.13	3.14	3.15	3.17	3.17	8,000	438.79	440.32	441.86	443.39	444.93									
58	3.18	3.19	3.20	3.21	3.22	3.22	9,000	493.64	495.37	497.09	498.82	500.54									
59	3.23	3.24	3.25	3.27	3.28	3.28	10,000	548.49	550.41	552.32	554.24	556.16									

0,000.

Interest at 7 per cent.—from 291 to 295 Days. From \$1 to \$10,000.

	Dolls. Princ'l						Dolls. Princ'l					
	291 Days Int.	292 Days Int.	293 Days Int.	294 Days Int.	295 Days Int.		291 Days Int.	292 Days Int.	293 Days Int.	294 Days Int.	295 Days Int.	
\$ c.	\$ c.	\$ c.	\$ c.	\$ c.	\$ c.		\$ c.	\$ c.	\$ c.	\$ c.	\$ c.	
3.33	1 05	1 05	1 05	1 05	1 05	60	3.34	3.36	3.37	3.38	3.39	
3.39	2 11	2 11	2 11	2 11	2 11	61	3.40	3.41	3.43	3.43	3.45	
3.44	3 16	3 16	3 16	3 16	3 16	62	3.46	3.47	3.48	3.49	3.50	
3.50	4 22	4 22	4 22	4 22	4 22	63	3.51	3.52	3.54	3.55	3.56	
3.55	5 27	5 27	5 28	5 28	5 28	64	3.57	3.58	3.59	3.60	3.62	
3.61	6 33	6 33	6 33	6 33	6 33	65	3.62	3.64	3.65	3.65	3.67	
3.67	7 39	7 39	7 39	7 39	7 39	66	3.68	3.69	3.70	3.72	3.73	
3.72	8 44	8 44	8 44	8 45	8 45	67	3.73	3.75	3.76	3.77	3.79	
3.78	9 50	9 50	9 50	9 50	9 50	68	3.79	3.80	3.82	3.83	3.84	
3.83	10 55	10 55	10 56	10 56	10 56	69	3.85	3.86	3.87	3.89	3.90	
3.89	11 61	11 61	11 61	11 62	11 62	70	3.90	3.92	3.93	3.94	3.96	
3.94	12 66	12 66	12 67	12 67	12 67	71	3.96	3.97	3.98	4.00	4.01	
4.00	13 72	13 72	13 73	13 73	13 73	72	4.01	4.03	4.04	4.05	4.07	
4.06	14 78	14 78	14 78	14 78	14 79	73	4.07	4.08	4.10	4.11	4.13	
4.11	15 83	15 83	15 84	15 84	15 84	74	4.12	4.14	4.15	4.17	4.18	
4.17	16 89	16 89	16 89	16 90	16 90	75	4.18	4.20	4.21	4.22	4.24	
4.22	17 94	17 94	17 95	17 95	17 96	76	4.24	4.25	4.27	4.28	4.29	
4.28	18 1.00	18 1.00	18 1.01	18 1.01	18 1.01	77	4.29	4.31	4.32	4.34	4.35	
4.33	19 1.06	19 1.06	19 1.06	19 1.07	19 1.07	78	4.35	4.36	4.38	4.39	4.41	
4.39	20 1.11	20 1.12	20 1.12	20 1.12	20 1.13	79	4.40	4.42	4.43	4.45	4.46	
4.44	21 1.17	21 1.17	21 1.18	21 1.18	21 1.18	80	4.46	4.48	4.49	4.51	4.52	
4.50	22 1.22	22 1.23	22 1.23	22 1.24	22 1.24	81	4.52	4.53	4.55	4.55	4.58	
4.56	23 1.28	23 1.28	23 1.29	23 1.29	23 1.30	82	4.57	4.59	4.60	4.62	4.63	
4.61	24 1.33	24 1.34	24 1.34	24 1.35	24 1.35	83	4.63	4.64	4.66	4.67	4.69	
4.67	25 1.39	25 1.40	25 1.40	25 1.40	25 1.41	84	4.68	4.70	4.72	4.73	4.75	
4.72	26 1.45	26 1.45	26 1.46	26 1.46	26 1.47	85	4.74	4.76	4.77	4.79	4.80	
4.78	27 1.50	27 1.51	27 1.51	27 1.52	27 1.52	86	4.79	4.81	4.83	4.84	4.86	
4.83	28 1.56	28 1.56	28 1.57	28 1.57	28 1.58	87	4.85	4.87	4.88	4.90	4.92	
4.89	29 1.61	29 1.62	29 1.62	29 1.63	29 1.64	88	4.91	4.92	4.94	4.96	4.97	
4.94	30 1.67	30 1.68	30 1.68	30 1.69	30 1.69	89	4.96	4.98	5.00	5.01	5.03	
5.00	31 1.73	31 1.73	31 1.74	31 1.74	31 1.75	90	5.02	5.04	5.05	5.07	5.09	
5.06	32 1.78	32 1.79	32 1.79	32 1.80	32 1.81	91	5.07	5.09	5.11	5.13	5.14	
5.11	33 1.84	33 1.84	33 1.85	33 1.86	33 1.86	92	5.13	5.15	5.16	5.18	5.20	
5.17	34 1.89	34 1.90	34 1.91	34 1.91	34 1.92	93	5.19	5.20	5.22	5.24	5.26	
5.22	35 1.95	35 1.96	35 1.96	35 1.97	35 1.98	94	5.24	5.26	5.28	5.30	5.31	
5.28	36 2.00	36 2.01	36 2.02	36 2.02	36 2.03	95	5.30	5.32	5.33	5.35	5.37	
5.33	37 2.06	37 2.07	37 2.07	37 2.08	37 2.09	96	5.35	5.37	5.39	5.41	5.43	
5.39	38 2.12	38 2.12	38 2.13	38 2.14	38 2.14	97	5.41	5.43	5.45	5.46	5.48	
5.45	39 2.17	39 2.18	39 2.19	39 2.19	39 2.20	98	5.46	5.48	5.50	5.52	5.54	
5.50	40 2.23	40 2.24	40 2.24	40 2.25	40 2.26	99	5.52	5.54	5.56	5.58	5.60	
5.56	41 2.28	41 2.29	41 2.30	41 2.31	41 2.31	100	5.58	5.60	5.61	5.63	5.65	
11.12	42 2.34	42 2.35	42 2.36	42 2.36	42 2.37	200	11.16	11.20	11.23	11.27	11.31	
16.68	43 2.39	43 2.40	43 2.41	43 2.42	43 2.43	300	16.74	16.80	16.85	16.91	16.97	
22.24	44 2.45	44 2.46	44 2.47	44 2.48	44 2.48	400	22.32	22.40	22.47	22.55	22.63	
27.80	45 2.51	45 2.52	45 2.52	45 2.53	45 2.54	500	27.90	28.00	28.09	28.14	28.22	
33.37	46 2.56	46 2.57	46 2.58	46 2.59	46 2.60	600	33.48	33.60	33.71	33.83	33.94	
38.93	47 2.62	47 2.63	47 2.64	47 2.65	47 2.65	700	39.06	39.20	39.33	39.46	39.60	
44.49	48 2.67	48 2.68	48 2.69	48 2.70	48 2.71	800	44.64	44.80	44.95	45.10	45.26	
50.05	49 2.73	49 2.74	49 2.75	49 2.76	49 2.77	900	50.22	50.40	50.57	50.74	50.91	
55.61	50 2.79	50 2.80	50 2.80	50 2.81	50 2.82	1,000	55.80	56.00	56.19	56.38	56.57	
111.23	51 2.84	51 2.85	51 2.86	51 2.87	51 2.88	2,000	111.61	112.00	112.38	112.76	113.15	
166.84	52 2.90	52 2.91	52 2.92	52 2.93	52 2.94	3,000	167.42	168.00	168.57	169.15	169.72	
222.46	53 2.95	53 2.96	53 2.97	53 2.98	53 2.99	4,000	223.22	224.00	224.76	225.53	226.30	
278.08	54 3.01	54 3.02	54 3.03	54 3.04	54 3.05	5,000	279.04	280.00	280.95	281.91	282.87	
333.69	55 3.06	55 3.08	55 3.09	55 3.10	55 3.11	6,000	334.84	336.00	337.15	338.30	339.45	
389.31	56 3.12	56 3.13	56 3.14	56 3.15	56 3.16	7,000	390.65	392.00	393.34	394.68	396.02	
444.93	57 3.18	57 3.19	57 3.20	57 3.21	57 3.22	8,000	446.46	448.00	449.53	451.06	452.60	
500.54	58 3.23	58 3.24	58 3.25	58 3.27	58 3.28	9,000	502.27	504.00	505.72	507.45	509.17	
556.16	59 3.29	59 3.30	59 3.31	59 3.32	59 3.33	10,000	558.08	560.00	561.91	563.83	565.75	

Interest at 7 per cent,—from 296 to 300 Days. From \$1 to \$10,000.

Dolls. Princl	296	297	298	299	300	Dolls. Princl	296	297	298	299	300
	Days Int.	Days Int.	Days Int.	Days Int.	Days Int.		Days Int.	Days Int.	Days Int.	Days Int.	Days Int.
	\$ c.	\$ c.	\$ c.	\$ c.	\$ c.		\$ c.	\$ c.	\$ c.	\$ c.	\$ c.
1	05	05	05	05	05	60	3.40	3.41	3.42	3.44	3.45
2	11	11	11	11	11	61	3.40	3.47	3.48	3.49	3.50
3	17	17	17	17	17	62	3.51	3.53	3.54	3.55	3.56
4	22	22	22	22	23	63	3.57	3.58	3.60	3.61	3.62
5	28	28	28	28	28	64	3.63	3.64	3.65	3.66	3.68
6	34	34	34	34	34	65	3.68	3.70	3.71	3.72	3.73
7	39	39	40	40	40	66	3.74	3.75	3.77	3.78	3.79
8	45	45	45	45	46	67	3.80	3.81	3.82	3.84	3.85
9	51	51	51	51	51	68	3.86	3.87	3.88	3.89	3.91
10	56	56	57	57	57	69	3.91	3.93	3.94	3.97	3.98
11	62	62	62	63	63	70	3.97	3.98	4.00	4.01	4.02
12	68	68	68	68	69	71	4.03	4.04	4.05	4.07	4.08
13	73	74	74	74	74	72	4.08	4.10	4.11	4.12	4.14
14	79	79	80	80	80	73	4.14	4.15	4.17	4.18	4.20
15	85	85	85	86	86	74	4.20	4.21	4.22	4.24	4.25
16	90	91	91	91	92	75	4.25	4.27	4.28	4.30	4.31
17	96	96	97	97	97	76	4.31	4.32	4.34	4.35	4.37
18	1.02	1.02	1.02	1.03	1.03	77	4.37	4.38	4.40	4.41	4.43
19	1.07	1.08	1.08	1.08	1.09	78	4.42	4.44	4.45	4.47	4.48
20	1.13	1.13	1.14	1.14	1.15	79	4.48	4.49	4.51	4.53	4.54
21	1.19	1.19	1.20	1.20	1.20	80	4.54	4.55	4.57	4.58	4.60
22	1.24	1.25	1.25	1.26	1.26	81	4.59	4.61	4.62	4.64	4.66
23	1.30	1.31	1.31	1.31	1.32	82	4.65	4.67	4.68	4.70	4.71
24	1.36	1.36	1.37	1.37	1.38	83	4.71	4.72	4.74	4.75	4.77
25	1.41	1.42	1.42	1.43	1.43	84	4.76	4.78	4.80	4.81	4.83
26	1.47	1.48	1.48	1.49	1.49	85	4.82	4.84	4.85	4.87	4.89
27	1.53	1.53	1.54	1.54	1.55	86	4.88	4.89	4.91	4.93	4.94
28	1.58	1.59	1.60	1.60	1.61	87	4.93	4.95	4.97	4.98	5.00
29	1.64	1.65	1.65	1.66	1.66	88	4.99	5.01	5.02	5.04	5.06
30	1.70	1.70	1.71	1.72	1.72	89	5.05	5.06	5.08	5.10	5.12
31	1.75	1.76	1.77	1.77	1.78	90	5.10	5.12	5.14	5.16	5.17
32	1.81	1.82	1.82	1.83	1.84	91	5.16	5.18	5.20	5.21	5.23
33	1.87	1.87	1.88	1.89	1.89	92	5.22	5.24	5.25	5.27	5.29
34	1.93	1.93	1.94	1.94	1.95	93	5.27	5.29	5.31	5.33	5.35
35	1.98	1.99	2.00	2.00	2.01	94	5.33	5.35	5.37	5.39	5.40
36	2.04	2.05	2.05	2.06	2.07	95	5.39	5.41	5.42	5.44	5.46
37	2.10	2.10	2.11	2.12	2.12	96	5.44	5.46	5.48	5.50	5.52
38	2.15	2.16	2.17	2.17	2.18	97	5.50	5.52	5.54	5.56	5.58
39	2.21	2.22	2.22	2.23	2.24	98	5.56	5.58	5.60	5.61	5.63
40	2.27	2.27	2.28	2.29	2.30	99	5.61	5.63	5.65	5.67	5.69
41	2.32	2.33	2.34	2.35	2.35	100	5.67	5.69	5.71	5.73	5.75
42	2.38	2.39	2.40	2.40	2.41	200	11.35	11.39	11.43	11.46	11.50
43	2.44	2.44	2.45	2.46	2.47	300	17.03	17.08	17.14	17.20	17.26
44	2.49	2.50	2.51	2.52	2.53	400	22.70	22.78	22.86	22.93	23.01
45	2.55	2.56	2.57	2.58	2.58	500	28.38	28.47	28.57	28.67	28.76
46	2.61	2.62	2.62	2.63	2.64	600	34.06	34.17	34.29	34.40	34.52
47	2.66	2.67	2.68	2.69	2.70	700	39.73	39.87	40.00	40.14	40.27
48	2.72	2.73	2.74	2.75	2.76	800	45.41	45.56	45.72	45.87	46.02
49	2.78	2.79	2.80	2.80	2.81	900	51.09	51.26	51.43	51.60	51.78
50	2.83	2.84	2.85	2.86	2.87	1,000	56.76	56.95	57.15	57.34	57.53
51	2.89	2.90	2.91	2.92	2.93	2,000	113.53	113.91	114.30	114.68	115.06
52	2.95	2.96	2.97	2.98	2.99	3,000	170.30	170.87	171.45	172.02	172.60
53	3.00	3.01	3.02	3.03	3.04	4,000	227.06	227.83	228.60	229.37	230.13
54	3.06	3.07	3.08	3.09	3.10	5,000	283.82	284.79	285.75	286.71	287.67
55	3.12	3.13	3.14	3.15	3.16	6,000	340.63	341.75	342.90	344.05	345.20
56	3.17	3.18	3.20	3.21	3.22	7,000	397.37	398.71	400.06	401.39	402.74
57	3.23	3.24	3.25	3.26	3.27	8,000	454.13	455.67	457.20	458.74	460.27
58	3.29	3.30	3.31	3.32	3.33	9,000	510.90	512.63	514.35	516.08	517.80
59	3.34	3.36	3.37	3.38	3.39	10,000	567.67	569.58	571.50	573.42	575.34



00.

Interest at 7 per cent.,—from 301 to 305 Days. From \$1 to \$10,000.

Days  
Int.

c.  
1.45  
1.50  
1.56  
1.62  
1.68  
1.73  
1.79  
1.85  
1.91  
1.96  
2.02  
2.08  
2.14  
2.20  
2.26  
2.32  
2.38  
2.44  
2.50  
2.56  
2.62  
2.68  
2.74  
2.80  
2.86  
2.92  
2.98  
3.04  
3.10  
3.16  
3.22  
3.28  
3.34  
3.40  
3.46  
3.52  
3.58  
3.64  
3.70  
3.76  
3.82  
3.88  
3.94  
4.00  
4.06  
4.12  
4.18  
4.24  
4.30  
4.36  
4.42  
4.48  
4.54  
4.60  
4.66  
4.72  
4.78  
4.84  
4.90  
4.96  
5.02  
5.08  
5.14  
5.20  
5.26  
5.32  
5.38  
5.44  
5.50  
5.56  
5.62  
5.68  
5.74  
5.80  
5.86  
5.92  
5.98  
6.04  
6.10  
6.16  
6.22  
6.28  
6.34  
6.40  
6.46  
6.52  
6.58  
6.64  
6.70  
6.76  
6.82  
6.88  
6.94  
7.00  
7.06  
7.12  
7.18  
7.24  
7.30  
7.36  
7.42  
7.48  
7.54  
7.60  
7.66  
7.72  
7.78  
7.84  
7.90  
7.96  
8.02  
8.08  
8.14  
8.20  
8.26  
8.32  
8.38  
8.44  
8.50  
8.56  
8.62  
8.68  
8.74  
8.80  
8.86  
8.92  
8.98  
9.04  
9.10  
9.16  
9.22  
9.28  
9.34  
9.40  
9.46  
9.52  
9.58  
9.64  
9.70  
9.76  
9.82  
9.88  
9.94  
10.00

Dolls. Princ'l	301 Days		302 Days		303 Days		304 Days		305 Days		Dolls. Princ'l	301 Days		302 Days		303 Days		304 Days		305 Days	
	Int.	Int.	Int.	Int.	Int.	Int.	Int.	Int.	Int.	Int.		Int.	Int.	Int.	Int.	Int.	Int.	Int.	Int.	Int.	Int.
	\$	c.	\$	c.	\$	c.	\$	c.	\$	c.		\$	c.	\$	c.	\$	c.	\$	c.	\$	c.
1	05	05	05	05	05	05	60	3.46	3.47	3.48	3.49	3.50									
2	11	11	11	11	11	11	61	3.52	3.53	3.54	3.55	3.56									
3	17	17	17	17	17	17	62	3.57	3.59	3.60	3.61	3.62									
4	23	23	23	23	23	23	63	3.63	3.64	3.66	3.67	3.68									
5	28	28	29	29	29	29	64	3.69	3.70	3.71	3.73	3.74									
6	34	34	34	34	35	35	65	3.75	3.76	3.77	3.78	3.80									
7	40	40	40	40	40	40	66	3.80	3.82	3.83	3.84	3.86									
8	46	46	46	46	46	46	67	3.86	3.88	3.89	3.90	3.91									
9	51	52	52	52	52	52	68	3.92	3.93	3.95	3.96	3.97									
10	57	57	58	58	58	58	69	3.98	3.99	4.00	4.02	4.03									
11	63	63	63	64	64	64	70	4.04	4.05	4.06	4.08	4.09									
12	69	69	69	69	70	70	71	4.09	4.11	4.12	4.13	4.15									
13	75	75	75	75	76	76	72	4.15	4.17	4.18	4.19	4.21									
14	80	81	81	81	81	81	73	4.21	4.22	4.24	4.25	4.27									
15	86	86	87	87	87	87	74	4.27	4.28	4.30	4.31	4.32									
16	92	92	92	93	93	93	75	4.32	4.34	4.35	4.37	4.38									
17	98	98	98	99	99	99	76	4.38	4.40	4.41	4.43	4.44									
18	1.03	1.04	1.04	1.04	1.05	1.05	77	4.44	4.45	4.47	4.48	4.50									
19	1.09	1.10	1.10	1.10	1.11	1.11	78	4.50	4.51	4.53	4.54	4.56									
20	1.15	1.15	1.16	1.16	1.16	1.16	79	4.56	4.57	4.59	4.60	4.62									
21	1.21	1.21	1.22	1.22	1.22	1.22	80	4.61	4.63	4.64	4.66	4.67									
22	1.26	1.27	1.27	1.28	1.28	1.28	81	4.67	4.69	4.70	4.72	4.73									
23	1.32	1.33	1.33	1.34	1.34	1.34	82	4.73	4.74	4.76	4.78	4.79									
24	1.38	1.39	1.39	1.39	1.40	1.40	83	4.79	4.80	4.82	4.83	4.85									
25	1.44	1.44	1.45	1.45	1.46	1.46	84	4.84	4.86	4.88	4.89	4.91									
26	1.50	1.50	1.51	1.51	1.52	1.52	85	4.90	4.92	4.93	4.95	4.97									
27	1.55	1.56	1.56	1.57	1.57	1.57	86	4.96	4.98	4.99	5.01	5.03									
28	1.61	1.62	1.62	1.63	1.63	1.63	87	5.02	5.03	5.05	5.07	5.08									
29	1.67	1.67	1.68	1.69	1.69	1.69	88	5.07	5.09	5.11	5.13	5.14									
30	1.73	1.73	1.74	1.74	1.75	1.75	89	5.13	5.15	5.17	5.18	5.20									
31	1.78	1.79	1.80	1.80	1.81	1.81	90	5.19	5.21	5.22	5.24	5.26									
32	1.84	1.85	1.85	1.86	1.87	1.87	91	5.25	5.27	5.28	5.30	5.32									
33	1.90	1.91	1.91	1.92	1.93	1.93	92	5.31	5.32	5.34	5.36	5.38									
34	1.96	1.96	1.97	1.98	1.98	1.98	93	5.36	5.38	5.40	5.42	5.43									
35	2.02	2.02	2.03	2.04	2.04	2.04	94	5.42	5.44	5.46	5.48	5.49									
36	2.07	2.08	2.09	2.09	2.10	2.10	95	5.48	5.50	5.52	5.53	5.55									
37	2.13	2.14	2.15	2.15	2.16	2.16	96	5.54	5.56	5.57	5.59	5.61									
38	2.19	2.20	2.20	2.21	2.22	2.22	97	5.59	5.61	5.63	5.65	5.67									
39	2.25	2.25	2.26	2.27	2.28	2.28	98	5.65	5.67	5.69	5.71	5.73									
40	2.30	2.31	2.32	2.33	2.33	2.33	99	5.71	5.73	5.75	5.77	5.79									
41	2.36	2.37	2.38	2.39	2.39	2.39	100	5.77	5.79	5.81	5.83	5.84									
42	2.42	2.43	2.44	2.44	2.45	2.45	200	11.54	11.58	11.62	11.66	11.69									
43	2.48	2.49	2.49	2.50	2.51	2.51	300	17.31	17.37	17.43	17.49	17.54									
44	2.53	2.54	2.55	2.56	2.57	2.57	400	23.09	23.16	23.24	23.32	23.39									
45	2.59	2.60	2.61	2.62	2.63	2.63	500	28.86	28.95	29.05	29.15	29.24									
46	2.65	2.66	2.67	2.68	2.69	2.69	600	34.63	34.75	34.86	34.98	35.09									
47	2.71	2.72	2.73	2.74	2.74	2.74	700	40.40	40.54	40.67	40.81	40.93									
48	2.77	2.78	2.78	2.79	2.80	2.80	800	46.18	46.33	46.48	46.64	46.79									
49	2.82	2.83	2.84	2.85	2.86	2.86	900	51.95	52.12	52.29	52.47	52.64									
50	2.88	2.89	2.90	2.91	2.92	2.92	1,000	57.72	57.91	58.11	58.30	58.49									
51	2.94	2.95	2.96	2.97	2.98	2.98	2,000	115.45	115.83	116.21	116.60	116.98									
52	3.00	3.01	3.02	3.03	3.04	3.04	3,000	173.17	173.75	174.32	174.90	175.47									
53	3.06	3.06	3.07	3.08	3.10	3.10	4,000	230.90	231.67	232.43	233.20	233.97									
54	3.11	3.12	3.13	3.14	3.15	3.15	5,000	288.63	289.59	290.54	291.50	292.46									
55	3.17	3.18	3.19	3.20	3.21	3.21	6,000	346.35	347.60	348.65	349.80	350.95									
56	3.23	3.24	3.25	3.26	3.27	3.27	7,000	404.08	405.42	406.76	408.11	409.45									
57	3.29	3.30	3.31	3.32	3.33	3.33	8,000	461.80	463.34	464.87	466.41	467.94									
58	3.34	3.35	3.37	3.38	3.39	3.39	9,000	519.53	521.26	522.98	524.71	526.43									
59	3.40	3.41	3.42	3.43	3.45	3.45	10,000	577.26	579.17	581.09	583.01	584.93									

Interest at 7 per cent.,—from 306 to 310 Days. From \$1 to \$10,000.

Doll. Princ'l	306 Days Int.		307 Days Int.		308 Days Int.		309 Days Int.		310 Days Int.		Doll. Princ'l	300 Days Int.		307 Days Int.		308 Days Int.		309 Days Int.		310 Days Int.	
	\$	c.	\$	c.	\$	c.	\$	c.	\$	c.		\$	c.	\$	c.	\$	c.	\$	c.	\$	c.
1	05	05	05	05	05	05	60	3.52	3.53	3.54	3.55	3.56									
2	11	11	11	11	11	11	61	3.57	3.59	3.60	3.61	3.62									
3	17	17	17	17	17	17	62	3.63	3.65	3.66	3.67	3.68									
4	23	23	23	23	23	23	63	3.69	3.70	3.72	3.73	3.74									
5	29	29	29	29	29	29	64	3.75	3.76	3.78	3.79	3.80									
6	35	35	35	35	35	35	65	3.81	3.82	3.83	3.85	3.86									
7	41	41	41	41	41	41	66	3.87	3.88	3.89	3.91	3.92									
8	46	47	47	47	47	47	67	3.93	3.94	3.95	3.97	3.98									
9	52	52	53	53	53	53	68	3.99	4.00	4.01	4.02	4.04									
10	58	58	59	59	59	59	69	4.04	4.06	4.07	4.08	4.10									
11	64	64	64	65	65	65	70	4.10	4.12	4.13	4.14	4.16									
12	70	70	70	71	71	71	71	4.16	4.18	4.19	4.20	4.22									
13	76	76	76	77	77	77	72	4.22	4.23	4.25	4.26	4.28									
14	82	82	82	82	83	83	73	4.28	4.29	4.31	4.32	4.34									
15	88	88	88	88	89	89	74	4.34	4.35	4.37	4.38	4.39									
16	93	94	94	94	95	95	75	4.40	4.41	4.43	4.44	4.45									
17	99	1.00	1.00	1.00	1.01	1.01	76	4.46	4.47	4.48	4.50	4.51									
18	1.05	1.05	1.06	1.06	1.07	1.07	77	4.51	4.53	4.54	4.56	4.57									
19	1.11	1.11	1.12	1.12	1.12	1.12	78	4.57	4.59	4.60	4.62	4.63									
20	1.17	1.17	1.18	1.18	1.18	1.18	79	4.63	4.65	4.66	4.68	4.69									
21	1.23	1.23	1.24	1.24	1.24	1.24	80	4.69	4.71	4.72	4.74	4.75									
22	1.29	1.29	1.29	1.30	1.30	1.30	81	4.75	4.76	4.78	4.80	4.81									
23	1.34	1.35	1.35	1.36	1.36	1.36	82	4.81	4.82	4.84	4.85	4.87									
24	1.40	1.41	1.41	1.42	1.42	1.42	83	4.87	4.88	4.90	4.91	4.93									
25	1.46	1.47	1.47	1.48	1.48	1.48	84	4.92	4.94	4.96	4.97	4.99									
26	1.52	1.53	1.53	1.54	1.54	1.54	85	4.98	5.00	5.02	5.03	5.05									
27	1.58	1.58	1.59	1.60	1.60	1.60	86	5.04	5.06	5.07	5.09	5.11									
28	1.64	1.64	1.65	1.65	1.66	1.66	87	5.10	5.12	5.13	5.15	5.17									
29	1.70	1.70	1.71	1.71	1.72	1.72	88	5.16	5.18	5.19	5.21	5.23									
30	1.76	1.76	1.77	1.77	1.78	1.78	89	5.22	5.24	5.25	5.27	5.29									
31	1.81	1.82	1.83	1.83	1.84	1.84	90	5.28	5.29	5.31	5.33	5.35									
32	1.87	1.88	1.89	1.89	1.90	1.90	91	5.34	5.35	5.37	5.39	5.41									
33	1.93	1.94	1.94	1.95	1.96	1.96	92	5.39	5.41	5.43	5.45	5.46									
34	1.99	2.00	2.00	2.01	2.02	2.02	93	5.45	5.47	5.49	5.51	5.52									
35	2.05	2.06	2.06	2.07	2.08	2.08	94	5.51	5.53	5.55	5.57	5.58									
36	2.11	2.11	2.12	2.13	2.14	2.14	95	5.57	5.59	5.61	5.62	5.64									
37	2.17	2.17	2.18	2.19	2.19	2.19	96	5.63	5.65	5.67	5.68	5.70									
38	2.23	2.23	2.24	2.25	2.25	2.25	97	5.69	5.71	5.72	5.74	5.76									
39	2.28	2.29	2.30	2.31	2.31	2.31	98	5.75	5.76	5.78	5.80	5.82									
40	2.34	2.35	2.36	2.37	2.37	2.37	99	5.80	5.82	5.84	5.86	5.88									
41	2.40	2.41	2.42	2.42	2.43	2.43	100	5.86	5.88	5.90	5.92	5.94									
42	2.46	2.47	2.48	2.48	2.49	2.49	200	11.73	11.77	11.81	11.85	11.89									
43	2.52	2.53	2.53	2.54	2.55	2.55	300	17.60	17.66	17.72	17.77	17.83									
44	2.58	2.59	2.59	2.60	2.61	2.61	400	23.47	23.55	23.62	23.70	23.78									
45	2.64	2.64	2.65	2.66	2.67	2.67	500	29.34	29.43	29.53	29.63	29.72									
46	2.69	2.70	2.71	2.72	2.73	2.73	600	35.21	35.32	35.44	35.55	35.67									
47	2.75	2.76	2.77	2.78	2.79	2.79	700	41.07	41.21	41.34	41.48	41.61									
48	2.81	2.82	2.83	2.84	2.85	2.85	800	46.94	47.10	47.25	47.40	47.56									
49	2.87	2.88	2.89	2.90	2.91	2.91	900	52.81	52.98	53.16	53.33	53.50									
50	2.93	2.94	2.95	2.96	2.97	2.97	1,000	58.68	58.87	59.06	59.26	59.45									
51	2.99	3.00	3.01	3.02	3.03	3.03	2,000	117.37	117.75	118.13	118.52	118.90									
52	3.05	3.06	3.07	3.08	3.09	3.09	3,000	176.05	176.63	177.20	177.78	178.35									
53	3.11	3.12	3.13	3.14	3.15	3.15	4,000	234.74	235.50	236.27	237.04	237.80									
54	3.16	3.17	3.18	3.20	3.21	3.21	5,000	293.42	294.38	295.34	296.30	297.26									
55	3.22	3.23	3.24	3.25	3.26	3.26	6,000	352.11	353.26	354.41	355.56	356.71									
56	3.28	3.29	3.30	3.31	3.32	3.32	7,000	410.79	412.13	413.47	414.82	416.16									
57	3.34	3.35	3.36	3.37	3.38	3.38	8,000	469.47	471.01	472.54	474.08	475.61									
58	3.40	3.41	3.42	3.43	3.44	3.44	9,000	528.15	529.89	531.61	533.34	535.06									
59	3.46	3.47	3.48	3.49	3.50	3.50	10,000	586.84	588.76	590.68	592.60	594.52									

Interest at 7 per cent.,—from 311 to 315 Days. From \$1 to \$10,000.

\$ c.	311 to 315 Days					Dolls. Princ'l	311 to 315 Days					Dolls. Princ'l	311 to 315 Days				
	Day Int.	Day Int.	Day Int.	Day Int.	Day Int.		Day Int.	Day Int.	Day Int.	Day Int.	Day Int.		Day Int.	Day Int.	Day Int.	Day Int.	Day Int.
3.56	1	05	05	06	06	06	60	3.57	3.69	3.60	3.61	3.62					
3.62	2	11	11	12	12	12	61	3.63	3.64	3.66	3.67	3.68					
3.68	3	17	17	18	18	18	62	3.69	3.70	3.72	3.73	3.74					
3.74	4	23	23	24	24	24	63	3.75	3.76	3.78	3.79	3.80					
3.80	5	29	29	30	30	30	64	3.81	3.82	3.84	3.85	3.86					
3.86	6	35	35	36	36	36	65	3.87	3.88	3.90	3.91	3.92					
3.92	7	41	41	42	42	42	66	3.93	3.94	3.96	3.97	3.98					
3.98	8	47	47	48	48	48	67	3.99	4.00	4.02	4.03	4.04					
4.04	9	53	53	54	54	54	68	4.05	4.06	4.08	4.09	4.10					
4.10	10	59	59	60	60	60	69	4.11	4.12	4.14	4.15	4.16					
4.16	11	65	65	66	66	66	70	4.17	4.18	4.20	4.21	4.22					
4.22	12	71	71	72	72	72	71	4.23	4.24	4.26	4.27	4.28					
4.28	13	77	77	78	78	78	72	4.29	4.30	4.32	4.33	4.34					
4.34	14	83	83	84	84	84	73	4.35	4.36	4.38	4.39	4.41					
4.39	15	89	89	90	90	90	74	4.41	4.42	4.44	4.45	4.47					
4.45	16	95	95	96	96	96	75	4.47	4.48	4.50	4.51	4.53					
4.51	17	1.01	1.01	1.02	1.02	1.02	76	4.53	4.54	4.56	4.57	4.59					
4.57	18	1.07	1.07	1.08	1.08	1.08	77	4.59	4.60	4.62	4.63	4.65					
4.63	19	1.13	1.13	1.14	1.14	1.14	78	4.65	4.66	4.68	4.69	4.71					
4.69	20	1.19	1.19	1.20	1.20	1.20	79	4.71	4.72	4.74	4.75	4.77					
4.75	21	1.25	1.25	1.26	1.26	1.26	80	4.77	4.78	4.80	4.81	4.83					
4.81	22	1.31	1.31	1.32	1.32	1.32	81	4.83	4.84	4.86	4.87	4.89					
4.87	23	1.37	1.37	1.38	1.38	1.38	82	4.89	4.90	4.92	4.93	4.95					
4.93	24	1.43	1.43	1.44	1.44	1.44	83	4.95	4.96	4.98	4.99	5.01					
4.99	25	1.49	1.49	1.50	1.50	1.51	84	5.01	5.02	5.04	5.05	5.07					
5.05	26	1.55	1.55	1.56	1.56	1.57	85	5.06	5.08	5.10	5.11	5.13					
5.11	27	1.61	1.61	1.62	1.62	1.63	86	5.12	5.14	5.16	5.17	5.19					
5.17	28	1.67	1.67	1.68	1.68	1.69	87	5.18	5.20	5.22	5.23	5.25					
5.23	29	1.72	1.73	1.74	1.74	1.75	88	5.24	5.26	5.28	5.29	5.31					
5.29	30	1.78	1.79	1.80	1.80	1.81	89	5.30	5.32	5.34	5.35	5.37					
5.35	31	1.84	1.85	1.86	1.86	1.87	90	5.36	5.38	5.40	5.41	5.43					
5.41	32	1.90	1.91	1.92	1.92	1.93	91	5.42	5.44	5.46	5.47	5.49					
5.46	33	1.96	1.97	1.98	1.98	1.99	92	5.48	5.50	5.52	5.54	5.55					
5.52	34	2.02	2.03	2.04	2.04	2.05	93	5.54	5.56	5.58	5.60	5.61					
5.58	35	2.08	2.09	2.10	2.10	2.11	94	5.60	5.62	5.64	5.66	5.67					
5.64	36	2.14	2.15	2.16	2.16	2.17	95	5.66	5.68	5.70	5.72	5.73					
5.70	37	2.20	2.21	2.22	2.22	2.23	96	5.72	5.74	5.76	5.78	5.79					
5.76	38	2.26	2.27	2.28	2.28	2.29	97	5.78	5.80	5.82	5.84	5.85					
5.82	39	2.32	2.33	2.34	2.34	2.35	98	5.84	5.86	5.88	5.90	5.92					
5.88	40	2.38	2.39	2.40	2.40	2.41	99	5.90	5.92	5.94	5.96	5.98					
5.94	41	2.44	2.45	2.46	2.46	2.47	100	5.96	5.98	6.00	6.02	6.04					
11.89	42	2.50	2.51	2.52	2.52	2.53	200	11.89	11.96	12.00	12.04	12.08					
17.83	43	2.56	2.57	2.58	2.58	2.59	300	17.89	17.95	18.00	18.06	18.12					
23.78	44	2.62	2.63	2.64	2.64	2.65	400	23.85	23.93	24.01	24.08	24.16					
29.72	45	2.68	2.69	2.70	2.70	2.71	500	29.82	29.91	30.01	30.11	30.20					
35.67	46	2.74	2.75	2.76	2.77	2.77	600	35.78	35.90	36.01	36.13	36.24					
41.61	47	2.80	2.81	2.82	2.83	2.83	700	41.75	41.88	42.01	42.15	42.28					
47.56	48	2.86	2.87	2.88	2.89	2.89	800	47.71	47.86	48.02	48.17	48.32					
53.50	49	2.92	2.93	2.94	2.95	2.96	900	53.67	53.85	54.02	54.19	54.37					
59.45	50	2.98	2.99	3.00	3.01	3.02	1,000	59.64	59.83	60.02	60.21	60.41					
118.90	51	3.04	3.05	3.06	3.07	3.08	2,000	119.28	119.67	120.05	120.43	120.82					
178.35	52	3.10	3.11	3.12	3.13	3.14	3,000	178.93	179.50	180.08	180.65	181.23					
237.80	53	3.16	3.17	3.18	3.19	3.20	4,000	238.57	239.34	240.11	240.87	241.64					
297.26	54	3.22	3.23	3.24	3.24	3.26	5,000	298.21	299.17	300.13	301.09	302.05					
356.71	55	3.28	3.29	3.30	3.31	3.32	6,000	357.86	359.01	360.16	361.31	362.46					
416.16	56	3.34	3.35	3.36	3.36	3.38	7,000	417.50	418.84	420.19	421.53	422.87					
475.61	57	3.39	3.41	3.42	3.43	3.44	8,000	477.15	478.68	480.21	481.75	483.28					
535.06	58	3.45	3.47	3.48	3.49	3.50	9,000	536.79	538.52	540.24	541.97	543.69					
594.52	59	3.51	3.53	3.54	3.55	3.56	10,000	596.43	598.36	600.27	602.19	604.11					

Interest at 7 per cent.,—from 316 to 320 Days. From \$1 to \$10,000.

Dolls. Princ'l	316	317	318	319	320	Dolls. Princ'l	316	317	318	319	320
	Days Int.	Days Int.	Days Int.	Days Int.	Days Int.		Days Int.	Days Int.	Days Int.	Days Int.	Days Int.
	\$ c.	\$ c.	\$ c.	\$ c.	\$ c.		\$ c.	\$ c.	\$ c.	\$ c.	\$ c.
1	06	06	06	06	06	60	3.63	3.64	3.65	3.67	3.68
2	12	12	12	12	12	61	3.69	3.70	3.72	3.73	3.74
3	18	18	18	18	18	62	3.75	3.76	3.78	3.79	3.80
4	24	24	24	24	24	63	3.81	3.83	3.84	3.85	3.86
5	30	30	30	30	30	64	3.87	3.89	3.90	3.91	3.92
6	36	36	36	36	36	65	3.93	3.95	3.96	3.97	3.98
7	42	42	42	42	42	66	3.99	4.01	4.02	4.03	4.05
8	48	48	48	48	49	67	4.06	4.07	4.08	4.09	4.11
9	54	54	54	55	55	68	4.12	4.13	4.14	4.16	4.17
10	60	60	60	61	61	69	4.18	4.19	4.20	4.22	4.23
11	66	66	67	67	67	70	4.24	4.25	4.26	4.28	4.29
12	72	72	73	73	73	71	4.30	4.31	4.33	4.34	4.35
13	78	79	79	79	79	72	4.36	4.37	4.39	4.40	4.41
14	84	85	85	85	85	73	4.42	4.43	4.45	4.46	4.48
15	90	91	91	91	92	74	4.48	4.49	4.51	4.52	4.54
16	96	97	97	97	98	75	4.54	4.55	4.57	4.58	4.60
17	1.03	1.03	1.03	1.04	1.04	76	4.60	4.62	4.63	4.64	4.66
18	1.09	1.09	1.09	1.10	1.10	77	4.66	4.68	4.69	4.71	4.72
19	1.15	1.15	1.15	1.16	1.16	78	4.72	4.74	4.75	4.77	4.78
20	1.21	1.21	1.21	1.22	1.22	79	4.78	4.80	4.81	4.83	4.84
21	1.27	1.27	1.28	1.28	1.28	80	4.84	4.86	4.87	4.89	4.90
22	1.33	1.33	1.34	1.34	1.35	81	4.90	4.92	4.93	4.95	4.97
23	1.39	1.39	1.40	1.40	1.41	82	4.96	4.98	5.00	5.01	5.03
24	1.45	1.45	1.46	1.46	1.47	83	5.03	5.04	5.06	5.07	5.09
25	1.51	1.51	1.52	1.52	1.53	84	5.09	5.10	5.12	5.13	5.15
26	1.57	1.58	1.58	1.59	1.59	85	5.15	5.16	5.18	5.20	5.21
27	1.63	1.64	1.64	1.65	1.65	86	5.21	5.22	5.24	5.26	5.27
28	1.69	1.70	1.70	1.71	1.71	87	5.27	5.28	5.30	5.32	5.33
29	1.75	1.76	1.76	1.77	1.77	88	5.33	5.34	5.36	5.38	5.40
30	1.81	1.82	1.82	1.83	1.84	89	5.39	5.41	5.42	5.44	5.46
31	1.87	1.88	1.89	1.89	1.90	90	5.45	5.47	5.48	5.50	5.52
32	1.93	1.94	1.95	1.95	1.96	91	5.51	5.53	5.54	5.56	5.58
33	1.99	2.00	2.01	2.01	2.02	92	5.57	5.69	5.61	5.62	5.64
34	2.06	2.06	2.07	2.08	2.08	93	5.63	5.65	5.67	5.68	5.70
35	2.12	2.12	2.13	2.14	2.14	94	5.69	5.71	5.73	5.75	5.76
36	2.18	2.18	2.19	2.20	2.20	95	5.75	5.77	5.79	5.81	5.83
37	2.24	2.24	2.25	2.26	2.27	96	5.81	5.83	5.85	5.87	5.89
38	2.30	2.31	2.31	2.32	2.33	97	5.87	5.89	5.91	5.93	5.95
39	2.36	2.37	2.37	2.38	2.39	98	5.93	5.95	5.97	5.99	6.01
40	2.42	2.43	2.43	2.44	2.45	99	5.99	6.01	6.03	6.05	6.07
41	2.48	2.49	2.50	2.50	2.51	100	6.06	6.07	6.09	6.11	6.13
42	2.54	2.55	2.56	2.56	2.57	200	12.12	12.15	12.19	12.23	12.27
43	2.60	2.61	2.62	2.63	2.63	300	18.18	18.23	18.29	18.35	18.41
44	2.66	2.67	2.68	2.69	2.70	400	24.24	24.31	24.39	24.47	24.54
45	2.72	2.73	2.74	2.75	2.76	500	30.30	30.39	30.49	30.58	30.68
46	2.78	2.79	2.80	2.81	2.82	600	36.36	36.47	36.59	36.70	36.82
47	2.84	2.85	2.86	2.87	2.88	700	42.42	42.55	42.69	42.82	42.95
48	2.90	2.91	2.92	2.93	2.94	800	48.48	48.63	48.78	48.94	49.09
49	2.96	2.97	2.98	2.99	3.00	900	54.54	54.71	54.88	55.06	55.23
50	3.03	3.03	3.04	3.05	3.06	1,000	60.60	60.79	60.98	61.17	61.37
51	3.09	3.10	3.11	3.12	3.12	2,000	121.20	121.58	121.97	122.35	122.74
52	3.15	3.16	3.17	3.18	3.19	3,000	181.80	182.38	182.95	183.53	184.11
53	3.21	3.22	3.23	3.24	3.25	4,000	242.41	243.17	243.94	244.71	245.47
54	3.27	3.28	3.29	3.30	3.31	5,000	303.01	303.97	304.93	305.89	306.84
55	3.33	3.34	3.35	3.36	3.37	6,000	363.61	364.76	365.91	367.06	368.21
56	3.39	3.40	3.41	3.42	3.43	7,000	424.21	425.56	426.90	428.24	429.58
57	3.45	3.46	3.47	3.48	3.49	8,000	484.82	486.35	487.89	489.42	490.95
58	3.51	3.52	3.53	3.54	3.55	9,000	545.42	547.15	548.87	550.60	552.32
59	3.57	3.58	3.59	3.60	3.62	10,000	606.02	607.94	609.86	611.78	613.69

Interest at 7 per cent.,—from 321 to 325 Days. From \$1 to \$10,000.

Dollrs. Princl	321 to 325 Days					Dollrs. Princl	321 to 325 Days				
	Days Int.	Days Int.	Days Int.	Days Int.	Days Int.		Days Int.	Days Int.	Days Int.	Days Int.	Days Int.
1	00	06	06	06	06	60	3.69	3.70	3.71	3.72	3.73
2	12	12	12	12	12	61	3.75	3.76	3.77	3.79	3.80
3	18	18	18	18	18	62	3.81	3.82	3.84	3.85	3.86
4	24	24	24	24	24	63	3.87	3.89	3.90	3.91	3.92
5	30	30	30	30	31	64	3.93	3.95	3.96	3.97	3.98
6	36	37	37	37	37	65	4.00	4.01	4.02	4.03	4.05
7	43	43	43	43	43	66	4.00	4.07	4.08	4.10	4.11
8	49	49	49	49	49	67	4.12	4.13	4.15	4.16	4.17
9	55	55	55	55	56	68	4.18	4.19	4.21	4.22	4.23
10	61	61	61	62	62	69	4.24	4.26	4.27	4.28	4.30
11	67	67	68	68	68	70	4.30	4.32	4.33	4.34	4.36
12	73	74	74	74	74	71	4.37	4.38	4.39	4.41	4.42
13	80	80	80	80	81	72	4.43	4.44	4.46	4.47	4.48
14	86	86	86	86	87	73	4.49	4.50	4.52	4.53	4.55
15	92	92	92	93	93	74	4.55	4.56	4.58	4.59	4.61
16	98	98	99	99	99	75	4.61	4.63	4.64	4.66	4.67
17	1.04	1.04	1.05	1.05	1.05	76	4.67	4.69	4.70	4.72	4.73
18	1.10	1.11	1.11	1.11	1.12	77	4.74	4.75	4.76	4.78	4.79
19	1.16	1.17	1.17	1.18	1.18	78	4.80	4.81	4.83	4.84	4.86
20	1.23	1.23	1.23	1.24	1.24	79	4.86	4.87	4.89	4.90	4.92
21	1.29	1.29	1.30	1.30	1.30	80	4.92	4.94	4.95	4.97	4.98
22	1.35	1.35	1.36	1.36	1.37	81	4.98	5.00	5.01	5.03	5.04
23	1.41	1.42	1.42	1.42	1.43	82	5.04	5.06	5.07	5.09	5.11
24	1.47	1.48	1.48	1.49	1.49	83	5.10	5.12	5.14	5.15	5.17
25	1.53	1.54	1.54	1.55	1.55	84	5.17	5.18	5.20	5.21	5.23
26	1.60	1.60	1.61	1.61	1.62	85	5.23	5.24	5.26	5.28	5.29
27	1.66	1.66	1.67	1.67	1.68	86	5.29	5.31	5.32	5.34	5.36
28	1.72	1.72	1.73	1.73	1.74	87	5.36	5.37	5.38	5.40	5.42
29	1.78	1.79	1.79	1.80	1.80	88	5.41	5.43	5.45	5.46	5.48
30	1.84	1.85	1.85	1.86	1.86	89	5.47	5.49	5.51	5.53	5.54
31	1.90	1.91	1.92	1.92	1.93	90	5.54	5.55	5.57	5.59	5.60
32	1.96	1.97	1.98	1.98	1.99	91	5.60	5.61	5.63	5.65	5.67
33	2.03	2.03	2.04	2.05	2.05	92	5.66	5.68	5.69	5.71	5.73
34	2.09	2.09	2.10	2.11	2.11	93	5.72	5.74	5.76	5.77	5.79
35	2.15	2.16	2.16	2.17	2.18	94	5.78	5.80	5.82	5.84	5.85
36	2.21	2.22	2.23	2.23	2.24	95	5.84	5.86	5.88	5.90	5.92
37	2.27	2.28	2.29	2.29	2.30	96	5.90	5.92	5.94	5.96	5.98
38	2.33	2.34	2.35	2.36	2.36	97	5.97	5.99	6.00	6.02	6.04
39	2.40	2.40	2.41	2.42	2.43	98	6.03	6.05	6.07	6.08	6.10
40	2.46	2.47	2.47	2.48	2.49	99	6.09	6.11	6.13	6.15	6.17
41	2.52	2.53	2.53	2.54	2.55	100	6.15	6.17	6.19	6.21	6.23
42	2.58	2.59	2.60	2.60	2.61	200	12.31	12.35	12.38	12.42	12.46
43	2.64	2.65	2.66	2.67	2.68	300	18.46	18.52	18.55	18.64	18.69
44	2.70	2.71	2.72	2.73	2.74	400	24.62	24.70	24.77	24.85	24.93
45	2.77	2.77	2.78	2.79	2.80	500	30.78	30.87	30.97	31.06	31.16
46	2.83	2.84	2.84	2.85	2.86	600	36.93	37.05	37.16	37.28	37.39
47	2.89	2.90	2.91	2.92	2.92	700	43.09	43.22	43.36	43.49	43.63
48	2.95	2.96	2.97	2.98	2.99	800	49.24	49.40	49.55	49.71	49.86
49	3.01	3.02	3.03	3.04	3.05	900	55.40	55.57	55.75	55.92	56.09
50	3.07	3.08	3.09	3.10	3.11	1,000	61.56	61.75	61.94	62.13	62.32
51	3.13	3.14	3.15	3.16	3.17	2,000	123.12	123.50	123.89	124.27	124.65
52	3.20	3.21	3.22	3.23	3.24	3,000	184.68	185.26	185.83	186.41	186.98
53	3.26	3.27	3.28	3.29	3.30	4,000	246.24	247.01	247.78	248.54	249.31
54	3.32	3.33	3.34	3.35	3.36	5,000	307.80	308.76	309.72	310.68	311.64
55	3.38	3.39	3.40	3.41	3.42	6,000	369.37	370.52	371.67	372.82	373.97
56	3.44	3.45	3.46	3.47	3.49	7,000	430.93	432.27	433.61	434.95	436.30
57	3.50	3.51	3.53	3.54	3.55	8,000	492.49	494.02	495.56	497.09	498.63
58	3.57	3.58	3.59	3.60	3.61	9,000	554.05	555.78	557.50	559.23	560.95
59	3.63	3.64	3.65	3.66	3.67	10,000	615.61	617.53	619.45	621.37	623.28

Interest at 7 per cent.,—from 326 to 330 Days. From \$1 to \$10,000.

Dolls. Princl	326	327	328	329	330	Dolls. Princl	326	327	328	329	330
	Days Int.	Days Int.	Days Int.	Days Int.	Days Int.		Days Int.	Days Int.	Days Int.	Days Int.	Days Int.
	\$ c.	\$ c.	\$ c.	\$ c.	\$ c.		\$ c.	\$ c.	\$ c.	\$ c.	\$ c.
1	06	06	06	06	06	60	3.75	3.76	3.77	3.78	3.79
2	12	12	12	12	12	61	3.81	3.82	3.83	3.84	3.86
3	18	18	18	18	18	62	3.87	3.88	3.90	3.91	3.92
4	25	25	25	25	25	63	3.93	3.95	3.96	3.97	3.98
5	31	31	31	31	31	64	4.00	4.01	4.02	4.03	4.05
6	37	37	37	37	37	65	4.06	4.07	4.08	4.10	4.11
7	43	43	44	44	44	66	4.12	4.13	4.15	4.16	4.17
8	50	50	50	50	50	67	4.18	4.20	4.21	4.22	4.24
9	56	56	56	56	56	68	4.25	4.26	4.27	4.29	4.30
10	62	62	62	63	63	69	4.31	4.32	4.34	4.35	4.36
11	68	68	69	69	69	70	4.37	4.38	4.40	4.41	4.43
12	75	75	75	75	75	71	4.43	4.45	4.46	4.47	4.49
13	81	81	81	82	82	72	4.50	4.51	4.52	4.54	4.55
14	87	87	88	88	88	73	4.56	4.57	4.59	4.60	4.62
15	93	94	94	94	94	74	4.62	4.64	4.65	4.66	4.68
16	1.00	1.00	1.00	1.00	1.01	75	4.68	4.70	4.71	4.73	4.74
17	1.06	1.06	1.06	1.07	1.07	76	4.75	4.76	4.78	4.79	4.80
18	1.12	1.12	1.13	1.13	1.13	77	4.81	4.82	4.84	4.85	4.87
19	1.18	1.18	1.19	1.19	1.20	78	4.87	4.89	4.90	4.92	4.93
20	1.25	1.25	1.25	1.26	1.26	79	4.93	4.95	4.96	4.98	4.99
21	1.31	1.31	1.32	1.32	1.32	80	5.00	5.01	5.03	5.04	5.06
22	1.37	1.37	1.38	1.38	1.39	81	5.06	5.07	5.09	5.11	5.12
23	1.43	1.44	1.44	1.45	1.45	82	5.12	5.14	5.15	5.17	5.18
24	1.50	1.50	1.50	1.51	1.51	83	5.18	5.20	5.22	5.23	5.25
25	1.56	1.56	1.57	1.57	1.58	84	5.25	5.26	5.28	5.30	5.31
26	1.62	1.63	1.63	1.64	1.64	85	5.31	5.33	5.34	5.36	5.37
27	1.68	1.69	1.69	1.70	1.70	86	5.37	5.39	5.40	5.42	5.44
28	1.75	1.75	1.76	1.76	1.77	87	5.43	5.45	5.47	5.48	5.50
29	1.81	1.81	1.82	1.82	1.83	88	5.50	5.51	5.53	5.55	5.56
30	1.87	1.88	1.88	1.89	1.89	89	5.56	5.58	5.59	5.61	5.63
31	1.93	1.94	1.95	1.95	1.96	90	5.62	5.64	5.66	5.67	5.69
32	2.00	2.00	2.01	2.01	2.02	91	5.68	5.70	5.72	5.74	5.75
33	2.06	2.06	2.07	2.08	2.08	92	5.75	5.76	5.78	5.80	5.82
34	2.12	2.13	2.13	2.14	2.15	93	5.81	5.83	5.85	5.86	5.88
35	2.18	2.19	2.20	2.20	2.21	94	5.87	5.89	5.91	5.93	5.94
36	2.25	2.25	2.26	2.27	2.27	95	5.93	5.95	5.97	5.99	6.01
37	2.31	2.32	2.32	2.33	2.34	96	6.00	6.02	6.03	6.05	6.07
38	2.37	2.38	2.39	2.39	2.40	97	6.06	6.08	6.10	6.12	6.13
39	2.43	2.44	2.45	2.46	2.46	98	6.12	6.14	6.16	6.18	6.20
40	2.50	2.50	2.51	2.52	2.53	99	6.18	6.20	6.22	6.24	6.26
41	2.56	2.57	2.57	2.58	2.59	100	6.25	6.27	6.29	6.30	6.32
42	2.62	2.63	2.64	2.65	2.65	200	12.50	12.54	12.58	12.61	12.65
43	2.68	2.69	2.70	2.71	2.72	300	18.75	18.81	18.87	18.92	18.98
44	2.75	2.75	2.76	2.77	2.78	400	25.00	25.08	25.16	25.23	25.31
45	2.81	2.82	2.83	2.83	2.84	500	31.26	31.35	31.45	31.54	31.64
46	2.87	2.88	2.89	2.90	2.91	600	37.51	37.62	37.74	37.85	37.97
47	2.93	2.94	2.95	2.96	2.97	700	43.76	43.89	44.03	44.16	44.30
48	3.00	3.01	3.01	3.02	3.03	800	50.01	50.17	50.32	50.47	50.63
49	3.06	3.07	3.08	3.09	3.10	900	56.26	56.44	56.61	56.78	56.95
50	3.12	3.13	3.14	3.15	3.16	1,000	62.52	62.71	62.90	63.09	63.28
51	3.18	3.19	3.20	3.21	3.22	2,000	125.04	125.42	125.80	126.19	126.57
52	3.25	3.26	3.27	3.28	3.29	3,000	187.56	188.13	188.71	189.28	189.86
53	3.31	3.32	3.33	3.34	3.35	4,000	250.08	250.84	251.61	252.38	253.15
54	3.37	3.38	3.39	3.40	3.41	5,000	312.60	313.56	314.52	315.47	316.43
55	3.43	3.44	3.45	3.47	3.48	6,000	375.12	376.27	377.42	378.57	379.72
56	3.50	3.51	3.52	3.53	3.54	7,000	437.64	438.98	440.32	441.67	443.01
57	3.56	3.57	3.58	3.59	3.60	8,000	500.16	501.69	503.23	504.76	506.30
58	3.62	3.63	3.64	3.65	3.67	9,000	562.68	564.41	566.13	567.86	569.58
59	3.68	3.70	3.71	3.72	3.73	10,000	625.20	627.12	629.04	630.95	632.87

000.

Interest at 7 per cent.,—from 331 to 335 Days. From \$1 to \$10,000.

\$ c.	331 Days Int.	332 Days Int.	333 Days Int.	334 Days Int.	335 Days Int.	Dolls. Princ'l.	331 Days Int.	332 Days Int.	333 Days Int.	334 Days Int.	335 Days Int.
3.79	06	06	06	06	06	60	3.80	3.82	3.83	3.84	3.85
3.86	12	12	12	12	12	61	3.87	3.88	3.89	3.90	3.91
3.92	19	19	19	19	19	62	3.93	3.94	3.95	3.97	3.98
3.98	25	25	25	25	25	63	3.99	4.01	4.02	4.03	4.04
4.05	31	31	31	32	32	64	4.06	4.07	4.08	4.09	4.11
4.11	38	38	38	38	38	65	4.12	4.13	4.15	4.16	4.17
4.17	44	44	44	44	44	66	4.18	4.20	4.21	4.22	4.24
4.24	50	50	51	51	51	67	4.25	4.26	4.27	4.29	4.30
4.30	57	57	57	57	57	68	4.31	4.32	4.34	4.35	4.36
4.36	63	63	63	64	64	69	4.38	4.39	4.40	4.41	4.43
4.43	69	70	70	70	70	70	4.44	4.45	4.47	4.48	4.49
4.49	76	76	76	76	77	71	4.50	4.52	4.53	4.54	4.56
4.55	82	82	83	83	83	72	4.57	4.58	4.59	4.61	4.62
4.62	88	89	89	89	89	73	4.63	4.64	4.66	4.67	4.69
4.68	95	95	95	96	96	74	4.69	4.71	4.72	4.74	4.75
4.74	1.01	1.01	1.02	1.02	1.02	75	4.76	4.77	4.78	4.80	4.81
4.80	1.07	1.08	1.08	1.08	1.09	76	4.82	4.83	4.85	4.86	4.88
4.87	1.14	1.14	1.14	1.15	1.15	77	4.88	4.90	4.91	4.93	4.94
4.93	1.20	1.20	1.21	1.21	1.22	78	4.95	4.96	4.98	4.99	5.01
4.99	1.26	1.27	1.27	1.28	1.28	79	5.01	5.03	5.04	5.06	5.07
5.06	1.33	1.33	1.34	1.34	1.34	80	5.07	5.09	5.10	5.12	5.13
5.12	1.40	1.40	1.40	1.40	1.41	81	5.14	5.15	5.17	5.18	5.20
5.18	1.46	1.46	1.46	1.47	1.47	82	5.20	5.22	5.23	5.25	5.26
5.25	1.52	1.52	1.53	1.53	1.54	83	5.26	5.28	5.30	5.31	5.33
5.31	1.58	1.59	1.59	1.60	1.60	84	5.33	5.34	5.36	5.38	5.39
5.37	1.65	1.65	1.66	1.66	1.67	85	5.39	5.41	5.42	5.44	5.46
5.44	1.71	1.71	1.72	1.72	1.73	86	5.45	5.47	5.49	5.50	5.52
5.50	1.77	1.78	1.78	1.79	1.79	87	5.52	5.53	5.55	5.57	5.58
5.56	1.84	1.84	1.85	1.85	1.86	88	5.58	5.60	5.61	5.63	5.65
5.63	1.90	1.91	1.91	1.92	1.92	89	5.64	5.66	5.68	5.70	5.71
5.69	1.96	1.97	1.97	1.98	1.99	90	5.71	5.73	5.74	5.76	5.78
5.75	2.03	2.03	2.04	2.04	2.05	91	5.77	5.79	5.81	5.82	5.84
5.82	2.09	2.10	2.10	2.11	2.12	92	5.84	5.85	5.87	5.89	5.91
5.88	2.15	2.16	2.17	2.17	2.18	93	5.90	5.92	5.93	5.95	5.97
5.94	2.22	2.22	2.23	2.24	2.24	94	5.96	5.98	6.00	6.02	6.03
6.01	2.28	2.29	2.29	2.30	2.31	95	6.03	6.04	6.06	6.08	6.10
6.07	2.34	2.35	2.36	2.37	2.37	96	6.09	6.11	6.13	6.14	6.16
6.13	2.41	2.41	2.42	2.43	2.44	97	6.15	6.17	6.19	6.21	6.23
6.20	2.47	2.48	2.49	2.49	2.50	98	6.22	6.23	6.25	6.27	6.29
6.26	2.53	2.54	2.55	2.56	2.56	99	6.28	6.30	6.32	6.34	6.36
6.32	2.60	2.61	2.61	2.62	2.63	100	6.34	6.36	6.38	6.40	6.42
12.65	2.66	2.67	2.68	2.69	2.69	200	12.69	12.73	12.77	12.81	12.84
18.98	2.72	2.73	2.74	2.75	2.76	300	19.04	19.10	19.15	19.21	19.27
25.31	2.79	2.80	2.80	2.81	2.82	400	25.39	25.46	25.54	25.62	25.69
31.64	2.85	2.86	2.87	2.87	2.89	500	31.74	31.83	31.92	32.02	32.12
37.97	2.92	2.92	2.93	2.94	2.95	600	38.08	38.20	38.31	38.43	38.54
44.30	2.98	2.99	3.00	3.01	3.01	700	44.43	44.57	44.70	44.83	44.97
50.63	3.04	3.05	3.06	3.07	3.08	800	50.78	50.92	51.09	51.24	51.39
56.95	3.11	3.11	3.12	3.13	3.14	900	57.12	57.30	57.47	57.64	57.82
63.28	3.17	3.18	3.19	3.20	3.21	1,000	63.47	63.67	63.86	64.05	64.24
69.57	3.23	3.24	3.25	3.26	3.27	2,000	126.95	127.34	127.72	128.11	128.49
75.86	3.30	3.31	3.32	3.33	3.34	3,000	190.43	191.01	191.58	192.16	192.74
82.15	3.36	3.37	3.38	3.39	3.40	4,000	253.91	254.68	255.45	256.21	256.98
88.43	3.42	3.43	3.44	3.45	3.46	5,000	317.39	318.35	319.31	320.27	321.23
94.72	3.49	3.50	3.51	3.52	3.53	6,000	380.87	382.02	383.17	384.32	385.47
101.01	3.55	3.56	3.57	3.58	3.59	7,000	444.35	445.69	447.04	448.38	449.72
107.30	3.61	3.62	3.64	3.65	3.66	8,000	507.83	509.37	510.90	512.43	513.97
113.58	3.68	3.69	3.70	3.71	3.72	9,000	571.31	573.04	574.76	576.49	578.21
119.87	3.74	3.75	3.76	3.77	3.79	10,000	634.79	636.71	638.63	640.54	642.46

Interest at 7 per cent.,—from 336 to 340 Days. From \$1 to \$10,000.

Dolls. Princl	336					337					338					339					340							
	Days		Days		Days		Days		Days		Days		Days		Days		Days		Days		Days		Days		Days		Days	
	Int.	Int.	Int.	Int.	Int.	Int.	Int.	Int.	Int.	Int.	Int.	Int.	Int.	Int.	Int.	Int.	Int.	Int.	Int.	Int.	Int.	Int.	Int.	Int.	Int.	Int.	Int.	Int.
	\$	c.	\$	c.	\$	c.	\$	c.	\$	c.	\$	c.	\$	c.	\$	c.	\$	c.	\$	c.	\$	c.	\$	c.	\$	c.	\$	c.
1	06	06	06	06	06	06	60	3.86	3.87	3.88	3.90	3.91																
2	12	12	12	12	13	13	61	3.93	3.94	3.95	3.96	3.97																
3	19	19	19	19	19	19	62	3.99	4.00	4.01	4.03	4.04																
4	25	25	25	25	26	26	63	4.05	4.07	4.08	4.09	4.10																
5	32	32	32	32	32	32	64	4.12	4.13	4.14	4.16	4.17																
6	38	38	38	39	39	39	65	4.18	4.20	4.21	4.22	4.23																
7	45	45	45	45	45	45	66	4.25	4.26	4.27	4.29	4.30																
8	51	51	51	52	52	52	67	4.31	4.33	4.34	4.35	4.36																
9	57	58	58	58	58	58	68	4.38	4.39	4.40	4.42	4.43																
10	64	64	64	65	65	65	69	4.44	4.45	4.47	4.48	4.49																
11	70	71	71	71	71	71	70	4.51	4.52	4.53	4.55	4.56																
12	77	77	77	78	78	78	71	4.57	4.58	4.60	4.61	4.62																
13	83	84	84	84	84	84	72	4.63	4.65	4.66	4.68	4.69																
14	90	90	90	91	91	91	73	4.70	4.71	4.73	4.74	4.76																
15	96	96	97	97	97	97	74	4.76	4.78	4.79	4.81	4.82																
16	1.03	1.03	1.03	1.04	1.04	1.04	75	4.83	4.84	4.86	4.87	4.89																
17	1.09	1.09	1.10	1.10	1.10	1.10	76	4.89	4.91	4.92	4.94	4.95																
18	1.15	1.16	1.16	1.17	1.17	1.17	77	4.96	4.97	4.99	5.00	5.02																
19	1.22	1.22	1.23	1.23	1.23	1.23	78	5.02	5.04	5.05	5.07	5.08																
20	1.28	1.29	1.29	1.30	1.30	1.30	79	5.09	5.10	5.12	5.13	5.15																
21	1.35	1.35	1.36	1.36	1.36	1.36	80	5.16	5.17	5.18	5.20	5.21																
22	1.41	1.42	1.42	1.43	1.43	1.43	81	5.21	5.23	5.25	5.26	5.28																
23	1.48	1.48	1.49	1.49	1.49	1.49	82	5.28	5.29	5.31	5.33	5.34																
24	1.54	1.55	1.55	1.56	1.56	1.56	83	5.34	5.36	5.38	5.39	5.41																
25	1.61	1.61	1.62	1.62	1.63	1.63	84	5.41	5.42	5.44	5.46	5.47																
26	1.67	1.68	1.68	1.69	1.69	1.69	85	5.47	5.49	5.50	5.52	5.54																
27	1.73	1.74	1.75	1.75	1.76	1.76	86	5.54	5.55	5.57	5.59	5.60																
28	1.80	1.80	1.81	1.82	1.82	1.82	87	5.60	5.62	5.63	5.65	5.67																
29	1.86	1.87	1.87	1.88	1.89	1.89	88	5.67	5.68	5.70	5.72	5.73																
30	1.93	1.93	1.94	1.95	1.95	1.95	89	5.73	5.75	5.76	5.78	5.80																
31	1.99	2.00	2.00	2.01	2.02	2.02	90	5.79	5.81	5.83	5.85	5.86																
32	2.06	2.06	2.07	2.08	2.08	2.08	91	5.86	5.88	5.89	5.91	5.93																
33	2.12	2.13	2.13	2.14	2.15	2.15	92	5.92	5.94	5.96	5.98	5.99																
34	2.19	2.19	2.20	2.21	2.21	2.21	93	5.99	6.01	6.02	6.04	6.06																
35	2.25	2.26	2.26	2.27	2.28	2.28	94	6.05	6.07	6.09	6.11	6.12																
36	2.31	2.32	2.33	2.34	2.34	2.34	95	6.12	6.13	6.15	6.17	6.19																
37	2.38	2.39	2.39	2.40	2.41	2.41	96	6.18	6.20	6.22	6.24	6.25																
38	2.44	2.45	2.46	2.47	2.47	2.47	97	6.25	6.26	6.28	6.30	6.32																
39	2.51	2.52	2.52	2.53	2.54	2.54	98	6.31	6.33	6.35	6.37	6.39																
40	2.57	2.58	2.59	2.60	2.60	2.60	99	6.37	6.39	6.41	6.43	6.45																
41	2.64	2.64	2.65	2.66	2.67	2.67	100	6.44	6.46	6.48	6.50	6.52																
42	2.70	2.71	2.72	2.73	2.73	2.73	200	12.88	12.92	12.96	13.00	13.04																
43	2.77	2.77	2.78	2.79	2.80	2.80	300	19.33	19.38	19.44	19.50	19.56																
44	2.83	2.84	2.85	2.86	2.86	2.86	400	25.77	25.85	25.92	26.00	26.08																
45	2.89	2.90	2.91	2.92	2.93	2.93	500	32.21	32.31	32.41	32.50	32.60																
46	2.96	2.97	2.98	2.99	2.99	2.99	600	38.66	38.77	38.89	39.00	39.12																
47	3.02	3.03	3.04	3.05	3.06	3.06	700	45.10	45.24	45.37	45.51	45.64																
48	3.09	3.10	3.11	3.12	3.12	3.12	800	51.55	51.70	51.85	52.01	52.16																
49	3.15	3.16	3.17	3.18	3.19	3.19	900	57.99	58.16	58.34	58.51	58.68																
50	3.22	3.23	3.24	3.25	3.26	3.26	1,000	64.43	64.63	64.82	65.01	65.20																
51	3.28	3.29	3.30	3.31	3.32	3.32	2,000	128.87	129.26	129.64	130.02	130.41																
52	3.35	3.36	3.37	3.38	3.39	3.39	3,000	193.31	193.89	194.46	195.04	195.61																
53	3.41	3.42	3.43	3.44	3.45	3.45	4,000	257.75	258.52	259.28	260.05	260.82																
54	3.47	3.49	3.50	3.51	3.52	3.52	5,000	322.19	323.15	324.11	325.06	326.02																
55	3.54	3.55	3.56	3.57	3.58	3.58	6,000	386.63	387.78	388.93	390.08	391.23																
56	3.60	3.61	3.63	3.64	3.65	3.65	7,000	451.06	452.41	453.75	455.09	456.43																
57	3.67	3.68	3.69	3.70	3.71	3.71	8,000	515.50	517.04	518.57	520.11	521.64																
58	3.73	3.74	3.75	3.77	3.78	3.78	9,000	579.94	581.67	583.39	585.12	586.84																
59	3.80	3.81	3.82	3.83	3.84	3.84	10,000	644.38	646.30	648.21	650.13	652.05																



Interest at 7 per cent.,—from 341 to 345 Days. From \$1 to \$10,000.

Days Int.	Dolls. Princ'l		341 Days Int.		342 Days Int.		343 Days Int.		344 Days Int.		345 Days Int.		Dolls. Princ'l		341 Days Int.		342 Days Int.		343 Days Int.		344 Days Int.		345 Days Int.	
	\$	c.	\$	c.	\$	c.	\$	c.	\$	c.	\$	c.	\$	c.	\$	c.	\$	c.	\$	c.	\$	c.	\$	c.
3.91	1		06	06	06	06	06	06	06	06	60	3.92	3.93	3.94	3.95	3.96								
3.97	2		13	13	13	13	13	13	13	61	3.98	4.00	4.01	4.02	4.03									
4.04	3		19	19	19	19	19	19	62	4.05	4.06	4.07	4.09	4.10										
4.10	4		26	26	26	26	26	26	63	4.12	4.13	4.14	4.15	4.16										
4.17	5		32	32	32	32	32	33	64	4.18	4.19	4.20	4.22	4.23										
4.23	6		39	39	39	39	39	39	65	4.25	4.26	4.27	4.28	4.30										
4.30	7		45	45	46	46	46	46	66	4.31	4.32	4.34	4.35	4.36										
4.36	8		52	52	52	52	52	52	67	4.38	4.39	4.40	4.42	4.43										
4.43	9		58	58	59	59	59	59	68	4.44	4.46	4.47	4.48	4.49										
4.49	10		65	65	65	65	66	66	69	4.51	4.52	4.53	4.55	4.56										
4.56	11		71	72	72	72	72	72	70	4.57	4.59	4.60	4.61	4.63										
4.62	12		78	78	78	79	79	79	71	4.64	4.65	4.67	4.68	4.69										
4.69	13		85	85	85	85	86	86	72	4.70	4.72	4.73	4.75	4.76										
4.76	14		91	91	92	92	92	92	73	4.77	4.78	4.80	4.81	4.83										
4.82	15		98	98	98	98	99	99	74	4.83	4.85	4.86	4.88	4.89										
4.89	16	1.04	1.04	1.05	1.05	1.05	1.05	1.05	75	4.90	4.91	4.93	4.94	4.96										
4.95	17	1.11	1.11	1.11	1.11	1.12	1.12	1.12	76	4.97	4.98	4.99	5.01	5.02										
5.02	18	1.17	1.18	1.18	1.18	1.19	1.19	1.19	77	5.03	5.05	5.06	5.07	5.09										
5.08	19	1.24	1.24	1.24	1.25	1.25	1.25	1.25	78	5.10	5.11	5.13	5.14	5.16										
5.15	20	1.30	1.31	1.31	1.31	1.32	1.32	1.32	79	5.16	5.18	5.19	5.21	5.22										
5.21	21	1.37	1.37	1.38	1.38	1.38	1.38	1.38	80	5.23	5.24	5.26	5.27	5.29										
5.28	22	1.43	1.44	1.44	1.45	1.45	1.45	1.45	81	5.29	5.31	5.32	5.34	5.35										
5.34	23	1.50	1.50	1.51	1.51	1.52	1.52	1.52	82	5.36	5.37	5.39	5.40	5.42										
5.41	24	1.56	1.57	1.57	1.58	1.58	1.58	1.58	83	5.42	5.44	5.45	5.47	5.49										
5.47	25	1.63	1.63	1.64	1.64	1.65	1.65	1.65	84	5.49	5.50	5.52	5.54	5.55										
5.54	26	1.70	1.70	1.71	1.71	1.72	1.72	1.72	85	5.55	5.57	5.59	5.60	5.62										
5.60	27	1.76	1.77	1.77	1.78	1.78	1.78	1.78	86	5.62	5.64	5.65	5.67	5.69										
5.67	28	1.83	1.83	1.84	1.84	1.85	1.85	1.85	87	5.68	5.70	5.72	5.73	5.75										
5.73	29	1.89	1.90	1.90	1.91	1.91	1.91	1.91	88	5.75	5.77	5.78	5.80	5.82										
5.80	30	1.96	1.96	1.97	1.97	1.98	1.98	1.98	89	5.82	5.83	5.85	5.87	5.88										
5.86	31	2.02	2.03	2.03	2.04	2.05	2.05	2.05	90	5.88	5.90	5.92	5.93	5.95										
5.93	32	2.09	2.09	2.10	2.11	2.11	2.11	2.11	91	5.95	5.96	5.98	6.00	6.02										
5.99	33	2.15	2.16	2.17	2.17	2.18	2.18	2.18	92	6.01	6.03	6.05	6.06	6.08										
6.06	34	2.22	2.23	2.23	2.24	2.24	2.24	2.24	93	6.08	6.09	6.11	6.13	6.15										
6.12	35	2.28	2.29	2.30	2.30	2.31	2.31	2.31	94	6.14	6.16	6.18	6.20	6.21										
6.19	36	2.35	2.36	2.36	2.37	2.38	2.38	2.38	95	6.21	6.23	6.24	6.26	6.28										
6.25	37	2.41	2.42	2.43	2.44	2.44	2.44	2.44	96	6.27	6.29	6.31	6.33	6.35										
6.32	38	2.48	2.49	2.49	2.50	2.51	2.51	2.51	97	6.34	6.36	6.38	6.39	6.41										
6.39	39	2.55	2.55	2.56	2.57	2.58	2.58	2.58	98	6.40	6.42	6.44	6.46	6.48										
6.45	40	2.61	2.62	2.63	2.63	2.64	2.64	2.64	99	6.47	6.49	6.51	6.53	6.55										
6.52	41	2.68	2.68	2.69	2.70	2.71	2.71	2.71	100	6.53	6.55	6.57	6.59	6.61										
13.04	42	2.74	2.75	2.76	2.77	2.77	2.77	2.77	200	13.97	13.11	13.15	13.19	13.23										
19.56	43	2.81	2.82	2.82	2.83	2.84	2.84	2.84	300	19.61	19.67	19.73	19.79	19.84										
26.08	44	2.87	2.88	2.89	2.90	2.91	2.91	2.91	400	26.15	26.23	26.31	26.38	26.46										
32.60	45	2.94	2.95	2.96	2.96	2.97	2.97	2.97	500	32.69	32.79	32.89	32.98	33.08										
39.12	46	3.00	3.01	3.02	3.03	3.04	3.04	3.04	600	39.23	39.35	39.46	39.58	39.69										
45.64	47	3.07	3.08	3.09	3.10	3.10	3.10	3.10	700	45.77	45.91	46.04	46.18	46.31										
52.16	48	3.13	3.14	3.15	3.16	3.17	3.17	3.17	800	52.31	52.47	52.62	52.77	52.93										
58.68	49	3.20	3.21	3.22	3.23	3.24	3.24	3.24	900	58.85	59.03	59.20	59.37	59.54										
65.20	50	3.26	3.27	3.28	3.29	3.30	3.30	3.30	1,000	65.37	65.58	65.78	65.97	66.16										
71.72	51	3.33	3.34	3.35	3.36	3.37	3.37	3.37	2,000	130.79	131.17	131.56	131.94	132.32										
78.24	52	3.40	3.41	3.42	3.43	3.44	3.44	3.44	3,000	196.10	196.76	197.34	197.91	198.49										
84.76	53	3.46	3.47	3.48	3.49	3.50	3.50	3.50	4,000	261.58	262.35	263.12	263.89	264.65										
91.28	54	3.53	3.54	3.55	3.56	3.57	3.57	3.57	5,000	326.98	327.94	328.90	329.86	330.82										
97.80	55	3.59	3.60	3.61	3.62	3.63	3.63	3.63	6,000	392.38	393.53	394.68	395.83	396.98										
104.32	56	3.66	3.67	3.68	3.69	3.70	3.70	3.70	7,000	457.78	459.12	460.46	461.80	463.15										
110.84	57	3.72	3.73	3.74	3.76	3.77	3.77	3.77	8,000	523.17	524.71	526.24	527.78	529.31										
117.36	58	3.79	3.80	3.81	3.82	3.83	3.83	3.83	9,000	588.57	590.30	592.02	593.75	595.47										
123.88	59	3.85	3.86	3.88	3.89	3.90	3.90	3.90	10,000	653.97	655.89	657.80	659.72	661.64										

Interest at 7 per cent.,—from 346 to 350 Days. From \$1 to \$10,000.

Dolls. Princ <sup>l</sup>	346 Days Int.		347 Days Int.		348 Days Int.		349 Days Int.		350 Days Int.	
	\$	c.	\$	c.	\$	c.	\$	c.	\$	c.
1	06	06	06	06	06	06	06	06	60	3.93
2	13	13	13	13	13	13	13	13	61	4.04
3	19	19	20	20	20	20	20	20	62	4.11
4	26	26	26	26	26	26	26	26	63	4.18
5	33	33	33	33	33	33	33	33	64	4.24
6	39	39	40	40	40	40	40	40	65	4.31
7	46	46	46	46	46	46	46	46	66	4.37
8	53	53	53	53	53	52	52	52	67	4.44
9	59	59	60	60	60	60	60	60	68	4.51
10	66	66	66	66	66	67	67	67	69	4.57
11	72	73	73	73	73	73	73	73	70	4.64
12	79	79	80	80	80	80	80	80	71	4.71
13	86	86	86	86	87	87	87	87	72	4.77
14	92	93	93	93	93	93	93	93	73	4.84
15	99	99	1.00	1.00	1.00	1.00	1.00	1.00	74	4.91
16	1.06	1.06	1.06	1.07	1.07	1.07	1.07	1.07	75	4.97
17	1.12	1.13	1.13	1.13	1.13	1.14	1.14	1.14	76	5.04
18	1.19	1.19	1.20	1.20	1.20	1.20	1.20	1.20	77	5.10
19	1.26	1.26	1.26	1.27	1.27	1.27	1.27	1.27	78	5.17
20	1.32	1.33	1.33	1.33	1.34	1.34	1.34	1.34	79	5.24
21	1.39	1.39	1.40	1.40	1.40	1.40	1.40	1.40	80	5.30
22	1.45	1.46	1.46	1.47	1.47	1.47	1.47	1.47	81	5.37
23	1.52	1.53	1.53	1.53	1.54	1.54	1.54	1.54	82	5.44
24	1.59	1.59	1.60	1.60	1.61	1.61	1.61	1.61	83	5.50
25	1.65	1.66	1.66	1.67	1.67	1.67	1.67	1.67	84	5.57
26	1.72	1.73	1.73	1.74	1.74	1.74	1.74	1.74	85	5.64
27	1.79	1.79	1.80	1.80	1.81	1.81	1.81	1.81	86	5.70
28	1.85	1.86	1.86	1.87	1.87	1.87	1.87	1.87	87	5.77
29	1.92	1.92	1.93	1.94	1.94	1.94	1.94	1.94	88	5.83
30	1.99	1.99	2.00	2.00	2.01	2.01	2.01	2.01	89	5.90
31	2.05	2.06	2.06	2.07	2.08	2.08	2.08	2.08	90	5.97
32	2.12	2.12	2.13	2.14	2.14	2.14	2.14	2.14	91	6.03
33	2.18	2.19	2.20	2.20	2.21	2.21	2.21	2.21	92	6.10
34	2.25	2.26	2.26	2.27	2.28	2.28	2.28	2.28	93	6.17
35	2.32	2.32	2.33	2.34	2.34	2.34	2.34	2.34	94	6.23
36	2.38	2.39	2.40	2.40	2.41	2.41	2.41	2.41	95	6.30
37	2.45	2.46	2.46	2.47	2.48	2.48	2.48	2.48	96	6.37
38	2.52	2.52	2.53	2.54	2.55	2.55	2.55	2.55	97	6.43
39	2.58	2.59	2.60	2.61	2.61	2.61	2.61	2.61	98	6.50
40	2.65	2.66	2.66	2.67	2.68	2.68	2.68	2.68	99	6.56
41	2.72	2.72	2.73	2.74	2.75	2.75	2.75	2.75	100	6.63
42	2.78	2.79	2.80	2.81	2.81	2.81	2.81	2.81	200	13.27
43	2.85	2.86	2.86	2.87	2.88	2.88	2.88	2.88	300	19.90
44	2.91	2.92	2.93	2.94	2.95	2.95	2.95	2.95	400	26.54
45	2.98	2.99	3.00	3.01	3.02	3.02	3.02	3.02	500	33.17
46	3.05	3.06	3.07	3.07	3.08	3.08	3.08	3.08	600	39.81
47	3.11	3.12	3.13	3.14	3.15	3.15	3.15	3.15	700	46.44
48	3.18	3.19	3.20	3.21	3.22	3.22	3.22	3.22	800	53.08
49	3.25	3.26	3.27	3.27	3.28	3.28	3.28	3.28	900	59.72
50	3.31	3.32	3.33	3.34	3.35	3.35	3.35	3.35	1,000	66.35
51	3.38	3.39	3.40	3.41	3.42	3.42	3.42	3.42	2,000	132.71
52	3.45	3.46	3.47	3.48	3.49	3.49	3.49	3.49	3,000	199.06
53	3.51	3.52	3.53	3.54	3.55	3.55	3.55	3.55	4,000	265.42
54	3.58	3.59	3.60	3.61	3.62	3.62	3.62	3.62	5,000	331.78
55	3.64	3.66	3.67	3.68	3.69	3.69	3.69	3.69	6,000	398.13
56	3.71	3.72	3.73	3.74	3.75	3.75	3.75	3.75	7,000	464.49
57	3.78	3.79	3.80	3.81	3.82	3.82	3.82	3.82	8,000	530.84
58	3.84	3.85	3.87	3.88	3.89	3.89	3.89	3.89	9,000	597.20
59	3.91	3.92	3.93	3.94	3.96	3.96	3.96	3.96	10,000	663.56

000.

Interest at 7 per cent.,—from 351 to 355 Days. From \$1 to \$10,000.

350 Days Int.	Dolls. Principal					351 Days Int.	Dolls. Principal				
	351 Days Int.	352 Days Int.	353 Days Int.	354 Days Int.	355 Days Int.		351 Days Int.	352 Days Int.	353 Days Int.	354 Days Int.	355 Days Int.
\$ c.	\$ c.	\$ c.	\$ c.	\$ c.	\$ c.	\$ c.	\$ c.	\$ c.	\$ c.	\$ c.	
4.02	1	06	06	06	06	60	4.03	4.05	4.06	4.07	4.08
4.09	2	13	13	13	13	61	4.10	4.11	4.12	4.14	4.15
4.16	3	20	20	20	20	62	4.17	4.18	4.19	4.20	4.22
4.22	4	26	27	27	27	63	4.24	4.25	4.26	4.27	4.28
4.29	5	33	33	33	33	64	4.30	4.32	4.33	4.34	4.35
4.36	6	40	40	40	40	65	4.37	4.38	4.40	4.41	4.42
4.43	7	47	47	47	47	66	4.44	4.45	4.46	4.48	4.49
4.48	8	53	54	54	54	67	4.51	4.52	4.53	4.54	4.56
4.56	9	60	60	60	61	68	4.57	4.59	4.60	4.61	4.62
4.63	10	67	67	67	67	69	4.64	4.65	4.67	4.68	4.69
4.69	11	74	74	74	74	70	4.71	4.72	4.73	4.75	4.76
4.76	12	80	81	81	81	71	4.77	4.79	4.80	4.82	4.83
4.83	13	87	87	88	88	72	4.84	4.86	4.87	4.88	4.90
4.90	14	94	94	94	95	73	4.91	4.92	4.94	4.95	4.97
4.96	15	1.00	1.01	1.01	1.01	74	4.98	4.99	5.00	5.02	5.03
5.03	16	1.07	1.08	1.08	1.08	75	5.04	5.06	5.07	5.09	5.10
5.10	17	1.14	1.14	1.15	1.15	76	5.11	5.13	5.14	5.15	5.17
5.16	18	1.21	1.21	1.21	1.22	77	5.18	5.19	5.21	5.22	5.24
5.23	19	1.27	1.28	1.28	1.28	78	5.25	5.26	5.28	5.29	5.31
5.30	20	1.34	1.35	1.35	1.35	79	5.31	5.33	5.34	5.36	5.37
5.36	21	1.41	1.41	1.42	1.42	80	5.38	5.40	5.41	5.43	5.44
5.43	22	1.48	1.48	1.48	1.49	81	5.45	5.46	5.48	5.49	5.51
5.50	23	1.54	1.55	1.55	1.56	82	5.51	5.53	5.55	5.56	5.58
5.57	24	1.61	1.62	1.62	1.62	83	5.58	5.60	5.61	5.63	5.65
5.63	25	1.68	1.68	1.69	1.69	84	5.65	5.67	5.68	5.70	5.71
5.70	26	1.75	1.75	1.76	1.76	85	5.72	5.73	5.75	5.77	5.78
5.77	27	1.81	1.82	1.82	1.83	86	5.78	5.80	5.82	5.83	5.85
5.83	28	1.88	1.89	1.89	1.90	87	5.85	5.87	5.88	5.90	5.92
5.90	29	1.95	1.95	1.96	1.96	88	5.92	5.94	5.95	5.97	5.99
5.97	30	2.01	2.02	2.03	2.03	89	5.99	6.00	6.02	6.04	6.05
6.04	31	2.08	2.09	2.09	2.10	90	6.05	6.07	6.09	6.11	6.12
6.10	32	2.15	2.16	2.16	2.17	91	6.12	6.14	6.16	6.17	6.19
6.17	33	2.22	2.22	2.23	2.24	92	6.19	6.21	6.23	6.24	6.26
6.24	34	2.28	2.29	2.30	2.30	93	6.26	6.27	6.29	6.31	6.33
6.30	35	2.35	2.36	2.36	2.37	94	6.32	6.34	6.36	6.38	6.39
6.37	36	2.42	2.43	2.43	2.44	95	6.39	6.41	6.43	6.44	6.45
6.44	37	2.49	2.49	2.50	2.51	96	6.46	6.48	6.49	6.51	6.53
6.51	38	2.55	2.56	2.57	2.57	97	6.52	6.54	6.56	6.58	6.60
6.57	39	2.62	2.63	2.64	2.64	98	6.59	6.61	6.63	6.65	6.67
6.64	40	2.69	2.70	2.70	2.71	99	6.66	6.68	6.70	6.72	6.74
6.71	41	2.75	2.76	2.77	2.78	100	6.73	6.75	6.76	6.78	6.80
13.42	2	2.82	2.83	2.84	2.85	200	13.46	13.50	13.54	13.57	13.61
20.13	43	2.89	2.90	2.91	2.91	300	20.19	20.25	20.31	20.36	20.42
26.84	44	2.96	2.97	2.97	2.98	400	26.92	27.00	27.07	27.15	27.23
33.56	45	3.02	3.03	3.04	3.05	500	33.65	33.75	33.84	33.94	34.04
40.27	46	3.09	3.10	3.11	3.12	600	40.38	40.50	40.61	40.73	40.84
46.98	47	3.16	3.17	3.18	3.19	700	47.12	47.25	47.38	47.52	47.65
53.69	48	3.23	3.24	3.24	3.25	800	53.85	54.00	54.15	54.31	54.46
60.41	49	3.29	3.30	3.31	3.32	900	60.58	60.75	60.92	61.10	61.27
67.12	50	3.36	3.37	3.38	3.39	1,000	67.31	67.50	67.69	67.89	68.08
134.24	51	3.43	3.44	3.45	3.46	2,000	134.63	135.01	135.39	135.78	136.16
201.37	52	3.50	3.51	3.52	3.53	3,000	201.94	202.52	203.09	203.67	204.24
268.49	53	3.56	3.57	3.58	3.59	4,000	269.26	270.02	270.79	271.56	272.32
335.61	54	3.63	3.64	3.65	3.66	5,000	336.57	337.53	338.49	339.45	340.41
402.74	55	3.70	3.71	3.72	3.73	6,000	403.89	405.04	406.19	407.34	408.49
469.86	56	3.76	3.78	3.79	3.80	7,000	471.20	472.54	473.89	475.23	476.57
536.98	57	3.83	3.84	3.85	3.86	8,000	538.52	540.05	541.58	543.12	544.65
604.11	58	3.90	3.91	3.92	3.93	9,000	605.83	607.56	609.28	611.01	612.74
671.23	59	3.97	3.98	3.99	4.00	10,000	673.15	675.06	676.98	678.90	680.82

Interest at 7 per cent.,—from 356 to 360 Days. From \$1 to \$10,000.

Dolls. Princ'l	356	357	358	359	360	Dolls. Princ'l	356	357	358	359	360
	Days Int.	Days Int.	Days Int.	Days Int.	Days Int.		Days Int.	Days Int.	Days Int.	Days Int.	Days Int.
	\$	\$ c.	\$ c.	\$ c.	\$ c.		\$ c.	\$ c.	\$ c.	\$ c.	\$ c.
1		06	06	06	06	60	4.09	4.10	4.11	4.13	4.14
2	.5	.13	.13	.13	.13	61	4.16	4.17	4.18	4.19	4.21
3	20	20	20	20	20	62	4.23	4.24	4.25	4.26	4.28
4	27	27	27	27	27	63	4.30	4.31	4.32	4.33	4.34
5	34	34	34	34	34	64	4.36	4.38	4.39	4.40	4.41
6	40	41	41	41	41	65	4.43	4.45	4.46	4.47	4.48
7	47	47	48	48	48	66	4.50	4.51	4.53	4.54	4.55
8	54	54	54	55	55	67	4.57	4.58	4.60	4.61	4.62
9	61	61	61	61	62	68	4.64	4.65	4.66	4.68	4.69
10	67	68	68	68	69	69	4.71	4.72	4.73	4.75	4.76
11	75	75	75	75	75	70	4.77	4.79	4.80	4.81	4.83
12	81	82	82	82	82	71	4.84	4.86	4.87	4.88	4.90
13	88	89	89	89	89	72	4.91	4.92	4.94	4.95	4.97
14	95	.5	.96	.96	.96	73	4.98	4.99	5.01	5.02	5.04
15	1.02	1.02	1.02	1.03	1.03	74	5.05	5.06	5.08	5.09	5.10
16	1.09	1.09	1.09	1.10	1.10	75	5.12	5.13	5.14	5.16	5.17
17	1.16	1.16	1.16	1.17	1.17	76	5.18	5.20	5.21	5.23	5.24
18	1.22	1.23	1.23	1.23	1.24	77	5.25	5.27	5.28	5.30	5.31
19	1.29	1.30	1.30	1.30	1.31	78	5.32	5.34	5.35	5.37	5.38
20	1.36	1.36	1.37	1.37	1.38	79	5.39	5.40	5.42	5.43	5.45
21	1.43	1.43	1.44	1.44	1.44	80	5.46	5.47	5.49	5.50	5.52
22	1.50	1.50	1.51	1.51	1.51	81	5.53	5.54	5.56	5.57	5.59
23	1.57	1.57	1.57	1.58	1.58	82	5.59	5.61	5.62	5.64	5.66
24	1.63	1.64	1.64	1.65	1.65	83	5.66	5.68	5.69	5.71	5.73
25	1.70	1.71	1.71	1.72	1.72	84	5.73	5.75	5.76	5.78	5.79
26	1.77	1.78	1.78	1.79	1.79	85	5.80	5.81	5.83	5.85	5.86
27	1.84	1.84	1.85	1.85	1.86	86	5.87	5.88	5.90	5.92	5.93
28	1.91	1.91	1.92	1.92	1.93	87	5.93	5.95	5.97	5.98	6.00
29	1.97	1.98	1.99	1.99	2.00	88	6.00	6.02	6.04	6.05	6.07
30	2.04	2.05	2.05	2.06	2.07	89	6.07	6.09	6.11	6.12	6.14
31	2.11	2.12	2.12	2.13	2.14	90	6.14	6.16	6.17	6.19	6.21
32	2.18	2.19	2.19	2.20	2.20	91	6.21	6.23	6.24	6.26	6.28
33	2.25	2.25	2.26	2.27	2.27	92	6.28	6.29	6.31	6.33	6.35
34	2.32	2.32	2.33	2.34	2.34	93	6.34	6.36	6.38	6.40	6.42
35	2.38	2.39	2.40	2.40	2.41	94	6.41	6.43	6.45	6.47	6.48
36	2.45	2.46	2.47	2.47	2.48	95	6.48	6.50	6.52	6.54	6.55
37	2.52	2.53	2.54	2.54	2.55	96	6.55	6.57	6.59	6.60	6.62
38	2.59	2.60	2.60	2.61	2.62	97	6.62	6.64	6.65	6.67	6.69
39	2.66	2.67	2.67	2.68	2.69	98	6.69	6.70	6.72	6.74	6.76
40	2.73	2.73	2.74	2.75	2.76	99	6.75	6.77	6.79	6.81	6.83
41	2.79	2.80	2.81	2.82	2.83	100	6.82	6.84	6.86	6.88	6.90
42	2.86	2.87	2.88	2.89	2.89	200	13.65	13.69	13.73	13.77	13.80
43	2.93	2.94	2.95	2.96	2.96	300	20.48	20.54	20.59	20.65	20.71
44	3.00	3.01	3.02	3.02	3.03	400	27.31	27.38	27.46	27.54	27.61
45	3.07	3.08	3.08	3.09	3.10	500	34.13	34.23	34.32	34.42	34.52
46	3.14	3.14	3.15	3.16	3.17	600	40.96	41.07	41.19	41.31	41.42
47	3.20	3.21	3.22	3.23	3.24	700	47.79	47.92	48.06	48.19	48.32
48	3.27	3.28	3.29	3.30	3.31	800	54.61	54.77	54.92	55.07	55.23
49	3.34	3.35	3.36	3.37	3.38	900	61.44	61.61	61.79	61.96	62.13
50	3.41	3.42	3.43	3.44	3.45	1,000	68.27	68.46	68.65	68.84	69.04
51	3.48	3.49	3.50	3.51	3.52	2,000	136.54	136.93	137.31	137.69	138.08
52	3.55	3.56	3.57	3.58	3.59	3,000	204.82	205.39	205.97	206.54	207.12
53	3.61	3.62	3.63	3.64	3.65	4,000	273.09	273.86	274.63	275.39	276.16
54	3.68	3.69	3.70	3.71	3.72	5,000	341.37	342.32	343.28	344.24	345.20
55	3.75	3.76	3.77	3.78	3.79	6,000	409.64	410.79	411.94	413.09	414.24
56	3.82	3.83	3.84	3.85	3.86	7,000	477.91	479.26	480.60	481.94	483.28
57	3.89	3.90	3.91	3.92	3.93	8,000	546.19	547.72	549.26	550.79	552.32
58	3.95	3.97	3.98	3.99	4.00	9,000	614.46	616.19	617.91	619.64	621.37
59	4.02	4.03	4.05	4.06	4.07	10,000	682.74	684.65	686.57	688.48	690.41

000.

Interest at 7 per cent.,—from 361 to 365 Days. From \$1 to \$10,000.

\$ c.	Days Int.	361		362		363		364		365		Dolls. Princ'l	361		362		363		364		365	
		Dolls. Princ'l	Days Int.	Dolls. Princ'l	Days Int.	Dolls. Princ'l	Days Int.	Dolls. Princ'l	Days Int.	Dolls. Princ'l	Days Int.		Dolls. Princ'l	Days Int.	Dolls. Princ'l	Days Int.	Dolls. Princ'l	Days Int.	Dolls. Princ'l	Days Int.	Dolls. Princ'l	Days Int.
4.14	1	06	06	06	06	06	06	06	07	60	4.15	4.16	4.17	4.18	4.20							
4.21	2	13	13	13	13	13	14	61	4.22	4.23	4.24	4.25	4.27									
4.28	3	20	20	20	20	20	21	62	4.29	4.30	4.31	4.32	4.34									
4.34	4	27	27	27	27	28	63	63	4.36	4.37	4.38	4.39	4.41									
4.41	5	34	34	34	34	35	64	64	4.43	4.44	4.45	4.46	4.48									
4.48	6	41	41	41	41	42	65	65	4.50	4.51	4.52	4.53	4.55									
4.55	7	48	48	48	48	49	66	66	4.56	4.58	4.59	4.60	4.62									
4.62	8	55	55	55	55	56	67	67	4.63	4.65	4.66	4.67	4.69									
4.69	9	62	62	62	62	63	68	68	4.70	4.72	4.73	4.74	4.76									
4.76	10	69	69	69	69	70	69	69	4.77	4.79	4.80	4.81	4.83									
4.83	11	76	76	76	76	77	70	70	4.84	4.85	4.87	4.88	4.90									
4.90	12	83	83	83	83	84	71	71	4.91	4.92	4.94	4.95	4.97									
4.97	13	90	90	90	90	91	72	72	4.98	4.99	5.01	5.02	5.04									
5.04	14	96	97	97	97	98	73	73	5.05	5.06	5.08	5.09	5.11									
5.10	15	1.03	1.04	1.04	1.04	1.05	74	74	5.12	5.13	5.15	5.16	5.18									
5.17	16	1.10	1.11	1.11	1.11	1.12	75	75	5.19	5.20	5.22	5.23	5.25									
5.24	17	1.17	1.18	1.18	1.18	1.19	76	76	5.26	5.27	5.29	5.30	5.32									
5.31	18	1.24	1.24	1.25	1.25	1.26	77	77	5.33	5.34	5.36	5.37	5.39									
5.38	19	1.31	1.31	1.32	1.32	1.33	78	78	5.40	5.41	5.43	5.44	5.46									
5.45	20	1.38	1.38	1.39	1.39	1.40	79	79	5.46	5.48	5.49	5.51	5.53									
5.52	21	1.45	1.45	1.46	1.46	1.47	80	80	5.53	5.55	5.56	5.58	5.60									
5.59	22	1.52	1.52	1.53	1.53	1.54	81	81	5.60	5.62	5.63	5.65	5.67									
5.66	23	1.59	1.59	1.60	1.60	1.61	82	82	5.67	5.69	5.70	5.72	5.74									
5.73	24	1.66	1.66	1.67	1.67	1.68	83	83	5.74	5.76	5.77	5.79	5.81									
5.79	25	1.73	1.73	1.74	1.74	1.75	84	84	5.81	5.83	5.84	5.86	5.88									
5.86	26	1.80	1.80	1.81	1.81	1.82	85	85	5.88	5.90	5.91	5.93	5.95									
5.93	27	1.86	1.87	1.87	1.88	1.89	86	86	5.95	5.97	5.98	6.00	6.02									
6.00	28	1.93	1.94	1.94	1.95	1.96	87	87	6.02	6.03	6.05	6.07	6.09									
6.07	29	2.00	2.01	2.01	2.02	2.03	88	88	6.09	6.10	6.12	6.14	6.16									
6.14	30	2.07	2.08	2.08	2.09	2.10	89	89	6.16	6.17	6.19	6.21	6.23									
6.21	31	2.14	2.15	2.15	2.16	2.17	90	90	6.23	6.24	6.26	6.28	6.30									
6.28	32	2.21	2.22	2.22	2.23	2.24	91	91	6.30	6.31	6.33	6.35	6.37									
6.35	33	2.28	2.29	2.29	2.30	2.31	92	92	6.36	6.38	6.40	6.42	6.44									
6.42	34	2.35	2.36	2.36	2.37	2.38	93	93	6.43	6.45	6.47	6.49	6.51									
6.48	35	2.42	2.42	2.43	2.44	2.45	94	94	6.50	6.52	6.54	6.56	6.58									
6.55	36	2.49	2.49	2.50	2.51	2.52	95	95	6.57	6.59	6.61	6.63	6.65									
6.62	37	2.56	2.56	2.57	2.58	2.59	96	96	6.64	6.66	6.68	6.70	6.72									
6.69	38	2.63	2.63	2.64	2.65	2.66	97	97	6.71	6.73	6.75	6.77	6.79									
6.76	39	2.70	2.70	2.71	2.72	2.73	98	98	6.78	6.80	6.82	6.84	6.86									
6.83	40	2.76	2.77	2.78	2.79	2.80	99	99	6.85	6.87	6.89	6.91	6.93									
6.90	41	2.83	2.84	2.85	2.86	2.87	100	100	6.92	6.94	6.96	6.98	7.00									
7.01	42	2.90	2.91	2.92	2.93	2.94	200	200	13.84	13.88	13.92	13.96	14.00									
7.61	43	2.97	2.98	2.99	3.00	3.01	300	300	20.77	20.82	20.88	20.94	21.00									
8.32	44	3.04	3.05	3.06	3.07	3.08	400	400	27.69	27.77	27.84	27.92	28.00									
9.04	45	3.11	3.12	3.13	3.14	3.15	500	500	34.61	34.71	34.80	34.90	35.00									
9.83	46	3.18	3.19	3.20	3.21	3.22	600	600	41.54	41.66	41.77	41.88	42.00									
10.62	47	3.25	3.26	3.27	3.28	3.29	700	700	48.46	48.59	48.72	48.86	49.00									
11.41	48	3.32	3.33	3.34	3.35	3.36	800	800	55.38	55.54	55.69	55.84	56.00									
12.20	49	3.39	3.40	3.41	3.42	3.43	900	900	62.31	62.48	62.65	62.82	63.00									
12.99	50	3.46	3.47	3.48	3.49	3.50	1,000	1,000	69.23	69.42	69.61	69.80	70.00									
13.78	51	3.53	3.54	3.55	3.56	3.57	2,000	2,000	138.46	138.84	139.23	139.61	140.00									
14.57	52	3.60	3.61	3.62	3.63	3.64	3,000	3,000	207.69	208.27	208.84	209.42	210.00									
15.36	53	3.66	3.67	3.68	3.69	3.71	4,000	4,000	276.93	277.69	278.46	279.23	280.00									
16.15	54	3.73	3.74	3.75	3.76	3.78	5,000	5,000	346.16	347.12	348.08	349.04	350.00									
16.94	55	3.80	3.81	3.82	3.83	3.85	6,000	6,000	415.39	416.54	417.69	418.84	420.00									
17.73	56	3.87	3.88	3.89	3.90	3.92	7,000	7,000	484.63	485.97	487.31	488.65	490.00									
18.52	57	3.94	3.95	3.96	3.97	3.99	8,000	8,000	553.86	555.39	556.93	558.46	560.00									
19.31	58	4.01	4.02	4.03	4.04	4.06	9,000	9,000	623.09	624.82	626.54	628.27	630.00									
20.10	59	4.08	4.09	4.10	4.11	4.13	10,000	10,000	692.32	694.24	696.16	698.08	700.00									

Interest at 7 per cent.—from 1 to 4 Months. From \$1 to \$10,000.

Dolls. Princ'l	1		2		3		4		Dolls. Princ'l	1		2		3		4	
	Month's Int.	Month's Int.	Month's Int.	Month's Int.	Month's Int.	Month's Int.	Month's Int.	Month's Int.		Month's Int.	Month's Int.	Month's Int.	Month's Int.	Month's Int.	Month's Int.	Month's Int.	Month's Int.
	\$ c.	\$ c.	\$ c.	\$ c.	\$ c.	\$ c.	\$ c.	\$ c.		\$ c.	\$ c.	\$ c.	\$ c.	\$ c.	\$ c.	\$ c.	\$ c.
1	00	01	01	01	02	02	02	60	35	69	1.05	1.40					
2	01	02	03	03	04	04	61	35	70	1.06	1.42						
3	01	03	05	05	07	07	62	36	72	1.08	1.44						
4	02	04	07	07	09	09	63	36	73	1.10	1.47						
5	02	05	08	11	11	11	64	37	74	1.12	1.49						
6	03	06	10	14	14	14	65	37	75	1.13	1.51						
7	04	08	12	16	16	16	66	38	77	1.15	1.54						
8	04	09	14	18	18	18	67	39	78	1.17	1.56						
9	05	10	15	21	21	21	68	39	79	1.19	1.58						
10	05	11	17	23	23	23	69	40	80	1.20	1.61						
11	06	12	19	25	25	25	70	40	81	1.22	1.63						
12	07	13	21	28	28	28	71	41	82	1.24	1.65						
13	07	14	22	30	30	30	72	42	84	1.26	1.68						
14	08	16	24	32	32	32	73	42	85	1.27	1.70						
15	08	17	26	35	35	35	74	43	86	1.29	1.72						
16	09	18	28	37	37	37	75	43	87	1.31	1.75						
17	09	19	29	39	39	39	76	44	88	1.33	1.77						
18	10	20	31	42	42	42	77	44	89	1.34	1.79						
19	11	21	33	44	44	44	78	45	91	1.36	1.82						
20	11	23	35	46	46	46	79	46	92	1.38	1.84						
21	12	24	36	49	49	49	80	46	93	1.40	1.86						
22	12	25	38	51	51	51	81	47	94	1.41	1.89						
23	13	26	40	53	53	53	82	47	95	1.43	1.91						
24	14	27	42	56	56	56	83	48	96	1.45	1.93						
25	14	28	43	58	58	58	84	49	98	1.47	1.96						
26	15	29	45	60	60	60	85	49	99	1.48	1.98						
27	15	31	47	63	63	63	86	50	1.00	1.50	2.00						
28	16	32	49	65	65	65	87	50	1.01	1.52	2.03						
29	16	33	50	67	67	67	88	51	1.02	1.54	2.05						
30	17	34	52	70	70	70	89	51	1.03	1.55	2.07						
31	18	35	54	72	72	72	90	52	1.05	1.57	2.10						
32	18	36	56	74	74	74	91	53	1.06	1.59	2.12						
33	19	37	57	77	77	77	92	53	1.07	1.61	2.14						
34	19	39	59	79	79	79	93	54	1.08	1.62	2.17						
35	20	40	61	81	81	81	94	54	1.09	1.64	2.19						
36	21	41	63	84	84	84	95	55	1.10	1.66	2.21						
37	21	42	64	86	86	86	96	56	1.12	1.68	2.24						
38	22	43	66	88	88	88	97	56	1.13	1.69	2.26						
39	22	44	68	91	91	91	98	57	1.14	1.71	2.28						
40	23	46	70	93	93	93	99	57	1.15	1.73	2.31						
41	23	47	71	95	95	95	100	58	1.16	1.75	2.33						
42	24	48	73	98	98	98	200	1.16	2.33	3.50	4.66						
43	25	49	75	1.00	1.00	1.00	300	1.75	3.50	5.25	7.00						
44	25	50	77	1.02	1.02	1.02	400	2.33	4.66	7.00	9.33						
45	26	51	78	1.05	1.05	1.05	500	2.91	5.83	8.75	11.66						
46	26	52	80	1.07	1.07	1.07	600	3.50	7.00	10.50	14.00						
47	27	54	82	1.09	1.09	1.09	700	4.08	8.16	12.25	16.33						
48	28	55	84	1.12	1.12	1.12	800	4.66	9.33	14.00	18.66						
49	28	56	85	1.14	1.14	1.14	900	5.25	10.50	15.75	21.00						
50	29	57	87	1.16	1.16	1.16	1,000	5.83	11.66	17.50	23.33						
51	29	58	89	1.19	1.19	1.19	2,000	11.66	23.33	35.00	46.66						
52	30	59	91	1.21	1.21	1.21	3,000	17.50	35.00	52.50	70.00						
53	30	60	92	1.23	1.23	1.23	4,000	23.33	46.66	70.00	93.33						
54	31	62	94	1.26	1.26	1.26	5,000	29.16	58.33	87.50	116.66						
55	32	63	96	1.28	1.28	1.28	6,000	35.00	70.00	105.00	140.00						
56	32	64	98	1.30	1.30	1.30	7,000	40.83	81.66	122.50	163.33						
57	33	65	99	1.33	1.33	1.33	8,000	46.66	93.33	140.00	186.66						
58	33	68	1.01	1.35	1.35	9,000	52.50	105.00	157.50	210.00							
59	34	67	1.03	1.37	1.37	10,000	58.33	116.66	175.00	233.33							

0,000.

Interest at 7 per cent.,—from 5 to 8 Months. From \$1 to \$10,000.

4 Months Int.	5				6				7				8			
	Dolls. Princi.	Months Int.	Months Int.	Months Int.	Months Int.	Dolls. Princi.	Months Int.	Months Int.	Months Int.	Months Int.	Dolls. Princi.	Months Int.	Months Int.	Months Int.	Months Int.	
\$ c.	\$ c.	\$ c.	\$ c.	\$ c.	\$ c.	\$ c.	\$ c.	\$ c.	\$ c.	\$ c.	\$ c.	\$ c.	\$ c.	\$ c.	\$ c.	
1.40	1	02	03	04	04	60	1.75	2.10	2.45	2.80						
1.42	2	05	07	08	09	61	1.77	2.13	2.49	2.84						
1.44	3	08	10	12	14	62	1.80	2.17	2.53	2.89						
1.47	4	11	14	16	18	63	1.83	2.20	2.57	2.94						
1.49	5	14	17	20	23	64	1.86	2.24	2.61	2.98						
1.51	6	17	21	24	28	65	1.89	2.27	2.65	3.03						
1.54	7	20	24	28	32	66	1.92	2.31	2.69	3.08						
1.56	8	23	28	32	37	67	1.95	2.34	2.73	3.12						
1.58	9	26	31	36	42	68	1.98	2.38	2.77	3.17						
1.61	10	29	35	40	46	69	2.01	2.41	2.81	3.22						
1.63	11	32	38	44	51	70	2.04	2.45	2.85	3.26						
1.65	12	35	42	49	56	71	2.07	2.48	2.89	3.31						
1.68	13	37	45	53	60	72	2.10	2.52	2.94	3.36						
1.70	14	40	49	57	65	73	2.12	2.55	2.98	3.40						
1.72	15	43	52	61	70	74	2.15	2.59	3.02	3.45						
1.75	16	46	56	65	74	75	2.18	2.62	3.06	3.50						
1.77	17	49	59	69	79	76	2.21	2.66	3.10	3.54						
1.79	18	52	63	73	84	77	2.24	2.69	3.14	3.59						
1.82	19	55	66	77	88	78	2.27	2.73	3.18	3.64						
1.84	20	58	70	81	93	79	2.30	2.76	3.22	3.68						
1.86	21	61	73	85	98	80	2.33	2.80	3.26	3.73						
1.89	22	64	77	89	1.02	81	2.36	2.83	3.30	3.78						
1.91	23	67	80	93	1.07	82	2.39	2.87	3.34	3.82						
1.93	24	70	84	98	1.12	83	2.42	2.90	3.38	3.87						
1.96	25	72	87	1.02	1.16	84	2.45	2.94	3.43	3.92						
1.98	26	75	91	1.06	1.21	85	2.47	2.97	3.47	3.96						
2.00	27	78	94	1.10	1.26	86	2.50	3.01	3.51	4.01						
2.03	28	81	98	1.14	1.30	87	2.53	3.04	3.55	4.06						
2.05	29	84	1.01	1.18	1.35	88	2.56	3.08	3.59	4.10						
2.07	30	87	1.05	1.22	1.40	89	2.59	3.11	3.63	4.15						
2.10	31	90	1.08	1.26	1.44	90	2.62	3.15	3.67	4.20						
2.12	32	93	1.12	1.30	1.49	91	2.65	3.18	3.71	4.24						
2.14	33	96	1.16	1.34	1.54	92	2.68	3.22	3.75	4.29						
2.17	34	99	1.19	1.38	1.56	93	2.71	3.25	3.79	4.34						
2.19	35	1.02	1.22	1.43	1.63	94	2.74	3.29	3.83	4.38						
2.21	36	1.05	1.26	1.47	1.68	95	2.77	3.32	3.87	4.43						
2.24	37	1.07	1.29	1.51	1.72	96	2.80	3.36	3.92	4.48						
2.26	38	1.10	1.33	1.55	1.77	97	2.82	3.39	3.96	4.52						
2.28	39	1.13	1.36	1.59	1.82	98	2.85	3.43	4.00	4.57						
2.31	40	1.16	1.40	1.63	1.86	99	2.88	3.46	4.04	4.62						
2.33	41	1.19	1.43	1.67	1.91	100	2.91	3.50	4.08	4.66						
4.66	42	1.22	1.47	1.71	1.96	200	5.83	7.00	8.16	9.33						
7.00	43	1.25	1.50	1.75	2.00	300	8.75	10.50	12.25	14.00						
9.33	44	1.28	1.54	1.79	2.05	400	11.66	14.00	16.33	18.66						
11.66	45	1.31	1.57	1.83	2.10	500	14.58	17.50	20.41	23.33						
14.00	46	1.34	1.61	1.87	2.14	600	17.50	21.00	24.50	28.00						
16.33	47	1.37	1.64	1.91	2.19	700	20.41	24.50	28.58	32.66						
18.66	48	1.40	1.68	1.96	2.24	800	23.33	28.00	32.66	37.33						
21.00	49	1.42	1.71	2.00	2.28	900	26.25	31.50	36.75	42.00						
23.33	50	1.45	1.75	2.04	2.33	1,000	29.16	35.00	40.83	46.66						
46.66	51	1.48	1.78	2.08	2.38	2,000	58.33	70.00	81.66	93.33						
70.00	52	1.51	1.82	2.12	2.42	3,000	87.50	105.00	122.50	140.00						
93.33	53	1.54	1.85	2.16	2.47	4,000	116.66	140.00	163.33	186.66						
116.66	54	1.57	1.89	2.20	2.52	5,000	145.83	175.00	204.16	233.33						
140.00	55	1.60	1.92	2.24	2.56	6,000	175.00	210.00	245.00	280.00						
163.33	56	1.63	1.96	2.28	2.61	7,000	204.16	245.00	285.83	326.66						
186.66	57	1.66	1.99	2.32	2.66	8,000	233.33	280.00	326.66	373.33						
210.00	58	1.69	2.03	2.36	2.70	9,000	262.50	315.00	367.50	420.00						
233.33	59	1.72	2.06	2.40	2.75	10,000	291.66	350.00	408.33	466.66						

Interest at 7 per cent.,—from 9 to 12 Months. From \$1 to \$10,000.

Dolla. Princ <sup>l</sup>	9	10	11	12	Dolla. Princ <sup>l</sup>	9	10	11	12
	Months' Int.	Months' Int.	Months' Int.	Months' Int.		Months' Int.	Months' Int.	Months' Int.	Months' Int.
	\$ c.	\$ c.	\$ c.	\$ c.		\$ c.	\$ c.	\$ c.	\$ c.
1	05	05	06	07	60	3.15	3.50	3.85	4.20
2	10	11	12	14	61	3.20	3.55	3.91	4.27
3	15	17	19	21	62	3.25	3.61	3.97	4.34
4	21	23	25	28	63	3.30	3.67	4.04	4.41
5	26	29	32	35	64	3.36	3.73	4.10	4.48
6	31	35	38	42	65	3.41	3.79	4.17	4.55
7	36	40	44	49	66	3.46	3.85	4.23	4.62
8	42	46	51	56	67	3.51	3.90	4.29	4.69
9	47	52	57	63	68	3.57	3.96	4.36	4.76
10	52	58	64	70	69	3.62	4.02	4.42	4.83
11	57	64	70	77	70	3.67	4.08	4.49	4.90
12	63	70	77	84	71	3.72	4.14	4.55	4.97
13	68	75	83	91	72	3.78	4.20	4.62	5.04
14	73	81	89	98	73	3.83	4.25	4.68	5.11
15	78	87	96	1.05	74	3.88	4.31	4.74	5.18
16	84	93	1.02	1.12	75	3.93	4.37	4.81	5.25
17	89	99	1.09	1.19	76	3.99	4.43	4.87	5.32
18	94	1.05	1.15	1.26	77	4.04	4.49	4.94	5.39
19	99	1.10	1.21	1.33	78	4.09	4.55	5.00	5.46
20	1.05	1.16	1.28	1.40	79	4.14	4.60	5.06	5.53
21	1.10	1.22	1.34	1.47	80	4.20	4.66	5.13	5.60
22	1.15	1.28	1.41	1.54	81	4.25	4.72	5.19	5.67
23	1.20	1.34	1.47	1.61	82	4.30	4.78	5.26	5.74
24	1.26	1.40	1.54	1.68	83	4.35	4.84	5.32	5.81
25	1.31	1.45	1.60	1.75	84	4.41	4.90	5.39	5.88
26	1.36	1.51	1.66	1.82	85	4.46	4.95	5.45	5.95
27	1.41	1.57	1.73	1.89	86	4.51	5.01	5.51	6.02
28	1.47	1.63	1.79	1.96	87	4.56	5.07	5.58	6.09
29	1.52	1.69	1.86	2.03	88	4.62	5.13	5.64	6.16
30	1.57	1.75	1.92	2.10	89	4.67	5.19	5.71	6.23
31	1.62	1.80	1.98	2.17	90	4.72	5.25	5.77	6.30
32	1.68	1.86	2.05	2.24	91	4.77	5.30	5.83	6.37
33	1.73	1.92	2.11	2.31	92	4.83	5.36	5.90	6.44
34	1.78	1.98	2.18	2.38	93	4.88	5.42	5.96	6.51
35	1.83	2.04	2.24	2.45	94	4.93	5.48	6.03	6.58
36	1.89	2.10	2.31	2.52	95	4.98	5.54	6.09	6.65
37	1.94	2.15	2.37	2.59	96	5.04	5.60	6.16	6.72
38	1.99	2.21	2.43	2.66	97	5.09	5.65	6.22	6.79
39	2.04	2.27	2.50	2.73	98	5.14	5.71	6.28	6.86
40	2.10	2.33	2.56	2.80	99	5.19	5.77	6.35	6.93
41	2.15	2.39	2.63	2.87	100	5.25	5.83	6.41	7.00
42	2.20	2.45	2.69	2.94	200	10.50	11.66	12.83	14.00
43	2.25	2.50	2.75	3.01	300	15.75	17.50	19.25	21.00
44	2.31	2.56	2.82	3.08	400	21.00	23.33	25.66	28.00
45	2.36	2.62	2.88	3.15	500	26.25	29.16	32.08	35.00
46	2.41	2.68	2.95	3.22	600	31.50	35.00	38.50	42.00
47	2.46	2.74	3.01	3.29	700	36.75	40.83	44.91	49.00
48	2.52	2.80	3.08	3.36	800	42.00	46.66	51.33	56.00
49	2.57	2.85	3.14	3.43	900	47.25	52.50	57.75	63.00
50	2.62	2.91	3.20	3.50	1,000	52.50	58.33	64.16	70.00
51	2.67	2.97	3.27	3.57	2,000	105.00	116.66	128.33	140.00
52	2.73	3.03	3.33	3.64	3,000	157.50	175.00	192.50	210.00
53	2.78	3.09	3.40	3.71	4,000	210.00	233.33	256.66	280.00
54	2.83	3.15	3.46	3.78	5,000	262.50	291.66	320.83	350.00
55	2.88	3.20	3.52	3.85	6,000	315.00	350.00	385.00	420.00
56	2.94	3.26	3.59	3.92	7,000	367.50	408.33	449.16	490.00
57	2.99	3.32	3.65	3.99	8,000	420.00	466.66	513.33	560.00
58	3.04	3.38	3.72	4.06	9,000	472.50	525.00	577.50	630.00
59	3.09	3.44	3.78	4.13	10,000	525.00	583.33	641.66	700.00



0,000.

12  
Months'  
Int.

	\$ c.
	4.20
	4.27
	4.34
	4.41
	4.48
	4.55
	4.62
	4.69
	4.76
	4.83
	4.90
	4.97
	5.04
	5.11
	5.18
	5.25
	5.32
	5.39
	5.46
	5.53
	5.60
	5.67
	5.74
	5.81
	5.88
	5.95
	6.02
	6.09
	6.16
	6.23
	6.30
	6.37
	6.44
	6.51
	6.58
	6.65
	6.72
	6.79
	6.86
	6.93
	7.00
	14.00
	21.00
	28.00
	35.00
	42.00
	49.00
	56.00
	63.00
	70.00
	140.00
	210.00
	280.00
	350.00
	420.00
	490.00
	560.00
	630.00
	700.00

---

EXCHANGE ON LONDON,  
IN SERIES,  
FROM 6 TO 16 PER CENT. ADVANCE.

---

*Sterling Exchange at Par, being the Old Par of Exchange.*

Stg.	Prov'l. Cy.	Stg.	Prov'l. Cy.	Stg.	Prov'l. Cy.
d.	\$ c.	£	\$ c.	£	\$ c.
$\frac{1}{2}$	0.01	16	71.11	63	280.00
1	0.02	17	75.56	64	284.44
2	0.04	18	80.00	65	288.89
3	0.06	19	84.44	66	293.33
4	0.07	20	88.89	67	297.78
5	0.09	21	93.33	68	302.22
6	0.11	22	97.78	69	306.67
7	0.13	23	102.22	70	311.11
8	0.15	24	106.67	71	315.56
9	0.17	25	111.11	72	320.00
10	0.18	26	115.56	73	324.44
11	0.20	27	120.00	74	328.89
s.		28	124.44	75	333.33
1	0.22	29	128.89	76	337.78
2	0.44	30	133.33	77	342.22
3	0.67	31	137.28	78	346.67
4	0.89	32	142.72	79	351.11
5	1.11	33	146.67	80	355.56
6	1.33	34	151.11	81	360.00
7	1.56	35	155.56	82	364.44
8	1.78	36	160.00	83	368.89
9	2.00	37	164.44	84	373.33
10	2.22	38	168.89	85	377.78
11	2.44	39	173.33	86	382.22
12	2.67	40	177.78	87	386.67
13	2.89	41	182.22	88	391.11
14	3.11	42	186.67	89	395.56
15	3.33	43	191.11	90	400.00
16	3.56	44	195.56	91	404.44
17	3.78	45	200.00	92	408.89
18	4.00	46	204.44	93	413.33
19	4.22	47	208.89	94	417.78
£ 1	4.44	48	213.33	95	422.22
2	8.89	49	217.78	96	426.67
3	13.33	50	222.22	97	431.11
4	17.78	51	226.67	98	435.56
5	22.22	52	231.11	99	440.00
6	26.67	53	235.56	100	444.44
7	31.11	54	240.00	200	888.89
8	35.56	55	244.44	300	1333.33
9	40.00	56	248.89	400	1777.78
10	44.44	57	253.33	500	2222.22
11	48.89	58	257.78	600	2666.67
12	53.33	59	262.22	700	3111.11
13	57.78	60	266.67	800	3555.56
14	62.22	61	271.11	900	4000.00
15	66.67	62	275.56	1000	4444.44

Change.

*Sterling Exchange at 6 per Cent. Advance.*

l. Cy.	Stg.	Prov'l. Cy.	Stg.	Prov'l. Cy.	Stg.	Prov'l. Cy.
c.	d.	\$ c.	£	\$ c.	£	\$ c.
0.00	1/2	0.01	16	75.37	63	296.80
4.44	1	0.02	17	80.08	64	301.51
8.89	2	0.04	18	84.80	65	306.22
3.33	3	0.06	19	89.51	66	310.93
7.78	4	0.07	20	94.22	67	315.64
2.22	5	0.09	21	98.93	68	320.35
6.67	6	0.11	22	103.64	69	325.06
1.11	7	0.13	23	108.35	70	329.77
5.56	8	0.15	24	113.06	71	334.48
0.00	9	0.17	25	117.77	72	339.20
4.44	10	0.19	26	122.48	73	343.91
8.89	11	0.21	27	127.20	74	348.62
3.33	s.		28	131.91	75	353.33
7.78	1	0.23	29	136.62	76	358.04
2.22	2	0.47	30	141.33	77	362.75
6.67	3	0.70	31	146.04	78	367.46
1.11	4	0.94	32	150.75	79	372.17
5.56	5	1.17	33	155.46	80	376.88
0.00	6	1.41	34	160.17	81	381.60
4.44	7	1.64	35	164.88	82	386.31
8.89	8	1.88	36	169.60	83	391.02
3.33	9	2.12	37	174.31	84	395.73
7.78	10	2.35	38	179.02	85	400.44
2.22	11	2.59	39	183.73	86	405.15
6.67	12	2.82	40	188.44	87	409.86
1.11	13	3.06	41	193.15	88	414.57
5.56	14	3.29	42	197.86	89	419.28
0.00	15	3.53	43	202.57	90	424.00
4.44	16	3.76	44	207.28	91	428.71
8.89	17	4.00	45	212.00	92	433.42
3.33	18	4.24	46	216.71	93	438.13
7.78	19	4.47	47	221.42	94	442.84
2.22	£ 1	4.71	48	226.13	95	447.55
6.67	2	9.42	49	230.84	96	452.26
1.11	3	14.13	50	235.55	97	456.97
5.56	4	18.84	51	240.26	98	461.68
0.00	5	23.55	52	244.97	99	466.40
4.44	6	28.26	53	249.68	100	471.11
8.89	7	32.97	54	254.40	200	942.22
3.33	8	37.68	55	259.11	300	1413.33
7.78	9	42.40	56	263.82	400	1884.44
2.22	10	47.11	57	268.53	500	2355.55
6.67	11	51.82	58	273.24	600	2826.66
1.11	12	56.53	59	277.95	700	3297.77
5.56	13	61.24	60	282.66	800	3768.88
0.00	14	65.95	61	287.37	900	4240.00
4.44	15	70.66	62	292.08	1000	4711.11

*Sterling Exchange at 6½ per Cent. Advance.*

Stg.	Prov'l. Cy.	Stg.	Prov'l. Cy.	Stg.	Prov'l. Cy.
d.	\$ c.	£	\$ c.	£	\$ c.
1	0.01	16	75.55	63	297.50
1	0.02	17	80.27	64	362.22
2	0.04	18	85.00	65	306.94
3	0.06	19	89.72	66	311.66
4	0.07	20	94.44	67	316.38
5	0.09	21	99.16	68	321.11
6	0.11	22	103.88	69	325.83
7	0.13	23	108.61	70	330.55
8	0.15	24	113.33	71	335.27
9	0.17	25	118.05	72	340.00
10	0.19	26	122.77	73	344.72
11	0.21	27	127.50	74	349.44
s.		28	132.22	75	354.16
1	0.23	29	136.94	76	358.88
2	0.47	30	141.66	77	363.61
3	0.70	31	146.38	78	368.33
4	0.94	32	151.11	79	373.05
5	1.18	33	155.83	80	377.77
6	1.41	34	160.55	81	382.50
7	1.65	35	165.27	82	387.22
8	1.88	36	170.00	83	391.94
9	2.12	37	174.72	84	396.66
10	2.36	38	179.44	85	401.38
11	2.59	39	184.16	86	406.11
12	2.83	40	188.88	87	410.83
13	3.06	41	193.61	88	415.55
14	3.30	42	198.33	89	420.27
15	3.54	43	203.05	90	425.00
16	3.77	44	207.77	91	429.72
17	4.01	45	212.50	92	434.44
18	4.25	46	217.22	93	439.16
19	4.48	47	221.94	94	443.88
£ 1	4.72	48	226.66	95	448.61
2	9.44	49	231.38	96	453.33
3	14.16	50	236.11	97	458.05
4	18.88	51	240.83	98	462.77
5	23.60	52	245.55	99	467.50
6	28.33	53	250.27	100	472.22
7	33.05	54	255.00	200	944.44
8	37.77	55	259.72	300	1416.66
9	42.50	56	264.44	400	1888.88
10	47.22	57	269.16	500	2361.11
11	51.94	58	273.88	600	2833.33
12	56.66	59	278.61	700	3305.55
13	61.38	60	283.33	800	3777.77
14	66.11	61	288.05	900	4250.00
15	70.83	62	292.77	1000	4722.22

ce.

*Sterling Exchange at 6½ per Cent. Advance.*

l. Cy.

c.

7.50  
2.22  
3.94  
1.66  
3.38  
1.11  
5.83  
0.55  
5.27  
0.00  
4.72  
9.44  
4.16  
8.88  
3.61  
8.33  
3.05  
7.77  
2.50  
7.22  
1.94  
6.66  
1.38  
6.11  
0.83  
5.55  
0.27  
5.00  
9.72  
4.44  
9.16  
3.88  
8.61  
3.33  
8.05  
2.77  
7.50  
2.22  
4.44  
6.66  
8.88  
31.11  
33.33  
05.55  
77.77  
50.00  
22.22

Stg.	Prov'l. Cy.	Stg.	Prov'l. Cy.	Stg.	Prov'l. Cy.
d.	\$ c.	£	\$ c.	£	\$ c.
½	0.01	16	75.73	63	298.20
1	0.02	17	80.46	64	302.93
2	0.04	18	85.20	65	307.66
3	0.06	19	89.93	66	312.40
4	0.07	20	94.66	67	317.13
5	0.09	21	99.40	68	321.86
6	0.11	22	104.13	69	326.60
7	0.13	23	108.86	70	331.33
8	0.15	24	113.60	71	336.06
9	0.17	25	118.33	72	340.80
10	0.19	26	123.06	73	345.53
11	0.21	27	127.80	74	350.26
s.		28	132.53	75	355.00
1	0.23	29	137.26	76	359.73
2	0.47	30	142.00	77	364.46
3	0.71	31	146.73	78	369.20
4	0.94	32	151.46	79	373.93
5	1.18	33	156.20	80	378.66
6	1.42	34	160.93	81	383.40
7	1.65	35	165.66	82	388.13
8	1.89	36	170.40	83	392.86
9	2.13	37	175.13	84	397.60
10	2.36	38	179.86	85	402.33
11	2.60	39	184.60	86	407.06
12	2.84	40	189.33	87	411.80
13	3.07	41	194.06	88	416.53
14	3.31	42	198.80	89	421.26
15	3.55	43	203.53	90	426.00
16	3.78	44	208.26	91	430.73
17	4.02	45	213.00	92	435.46
18	4.26	46	217.73	93	440.20
19	4.49	47	222.46	94	444.93
£ 1	4.73	48	227.20	95	449.66
2	9.46	49	231.93	96	454.40
3	14.20	50	236.66	97	459.13
4	18.93	51	241.40	98	463.86
5	23.66	52	246.13	99	468.60
6	28.40	53	250.86	100	473.33
7	33.13	54	255.60	200	946.66
8	37.86	55	260.33	300	1420.00
9	42.60	56	265.06	400	1893.33
10	47.33	57	269.80	500	2366.66
11	52.06	58	274.53	600	2840.00
12	56.80	59	279.26	700	3313.33
13	61.53	60	284.00	800	3786.66
14	66.26	61	288.73	900	4260.00
15	71.00	62	293.46	1000	4733.33

*Sterling Exchange at 6½ per Cent. Advance.*

Stg.	Prov'l. Cy.	Stg.	Prov'l. Cy.	Stg.	Prov'l. Cy.
	\$ c.	£	\$ c.	£	\$ c.
½	0.01	16	75.91	63	298.90
1	0.02	17	80.65	64	303.64
2	0.04	18	85.40	65	308.38
3	0.06	19	90.14	66	313.13
4	0.07	20	94.88	67	317.87
5	0.09	21	99.63	68	322.62
6	0.11	22	104.37	69	327.36
7	0.13	23	109.12	70	332.11
8	0.15	24	113.86	71	336.85
9	0.17	25	118.61	72	341.60
10	0.19	26	123.35	73	346.34
11	0.21	27	128.10	74	351.08
s.		28	132.84	75	355.83
1	0.23	29	137.58	76	360.57
2	0.47	30	142.33	77	365.32
3	0.71	31	147.07	78	370.06
4	0.94	32	151.82	79	374.81
5	1.18	33	156.56	80	379.55
6	1.42	34	161.31	81	384.30
7	1.66	35	166.05	82	389.04
8	1.89	36	170.80	83	393.78
9	2.13	37	175.54	84	398.53
10	2.37	38	180.28	85	403.27
11	2.60	39	185.03	86	408.02
12	2.84	40	189.77	87	412.76
13	3.08	41	194.52	88	417.51
14	3.32	42	199.26	89	422.25
15	3.55	43	204.01	90	427.00
16	3.79	44	208.75	91	431.74
17	4.03	45	213.50	92	436.48
18	4.27	46	218.24	93	441.23
19	4.50	47	222.98	94	445.97
£ 1	4.74	48	227.73	95	450.72
2	9.48	49	232.47	96	455.46
3	14.23	50	237.22	97	460.21
4	18.97	51	241.96	98	464.95
5	23.72	52	246.71	99	469.70
6	28.46	53	251.45	100	474.44
7	33.21	54	256.20	200	948.88
8	37.95	55	260.94	300	1423.33
9	42.70	56	265.68	400	1897.77
10	47.44	57	270.43	500	2372.22
11	52.18	58	275.17	600	2846.66
12	56.93	59	279.92	700	3321.11
13	61.67	60	284.66	800	3795.55
14	66.42	61	289.41	900	4270.00
15	71.16	62	294.15	1000	4744.44

*Sterling Exchange at 7 per Cent. Advance.*

l. Cy.	Stg.	Prov'l. Cy.	Stg.	Prov'l. Cy.	Stg.	Prov'l. Cy.
	<i>d.</i>	\$ c.	£	\$ c.	£	\$ c.
3.90	1/2	0.01	16	76.09	63	299.60
3.64	1	0.02	17	80.84	64	304.36
3.38	2	0.04	18	85.60	65	309.11
3.13	3	0.06	19	90.36	66	313.87
2.87	4	0.08	20	95.11	67	318.62
2.62	5	0.10	21	99.87	68	323.38
2.36	6	0.12	22	104.62	69	328.13
2.11	7	0.14	23	109.38	70	332.89
1.85	8	0.16	24	114.13	71	337.64
1.60	9	0.18	25	118.89	72	342.40
1.34	10	0.20	26	123.64	73	347.16
1.08	11	0.22	27	128.40	74	351.91
0.83	<i>s.</i>		28	133.16	75	356.67
0.57	1	0.24	29	137.91	76	361.42
0.32	2	0.48	30	142.67	77	366.18
0.06	3	0.71	31	147.42	78	370.93
4.81	4	0.95	32	152.18	79	375.69
9.55	5	1.19	33	156.93	80	380.44
4.30	6	1.43	34	161.69	81	385.20
9.04	7	1.66	35	166.44	82	389.96
3.78	8	1.90	36	171.20	83	394.71
8.53	9	2.14	37	175.96	84	399.47
3.27	10	2.38	38	180.71	85	404.22
8.02	11	2.62	39	185.47	86	408.98
2.76	12	2.85	40	190.22	87	413.73
7.51	13	3.09	41	194.98	88	418.49
2.25	14	3.33	42	199.73	89	423.24
7.00	15	3.57	43	204.49	90	428.00
1.74	16	3.80	44	209.24	91	432.76
6.48	17	4.04	45	214.00	92	437.51
1.23	18	4.28	46	218.76	93	442.27
5.97	19	4.52	47	223.51	94	447.02
0.72	£ 1	4.76	48	228.27	95	451.78
5.46	2	9.51	49	233.02	96	456.53
0.21	3	14.27	50	237.78	97	461.29
4.95	4	19.02	51	242.53	98	466.04
9.70	5	23.78	52	247.29	99	470.80
4.44	6	28.53	53	252.04	100	475.56
8.88	7	33.29	54	256.80	200	951.11
23.33	8	38.04	55	261.56	300	1426.67
7.77	9	42.80	56	266.31	400	1902.22
2.22	10	47.56	57	271.07	500	2377.78
6.66	11	52.31	58	275.82	600	2853.33
1.11	12	57.07	59	280.58	700	3328.89
5.55	13	61.82	60	285.33	800	3804.44
0.00	14	66.58	61	290.09	900	4280.00
4.44	15	71.33	62	294.84	1000	4755.56

*Sterling Exchange at 7½ per Cent. Advance.*

Stg.	Prov'l. Cy.	Stg.	Prov'l. Cy.	Stg.	Prov'l. Cy.
d.	\$ c.	£	\$ c.	£	\$ c.
½	0.01	16	76.27	63	300.30
1	0.02	17	81.03	64	305.07
2	0.04	18	85.80	65	309.83
3	0.06	19	90.57	66	314.60
4	0.08	20	95.33	67	319.37
5	0.10	21	100.10	68	324.13
6	0.12	22	104.87	69	328.90
7	0.14	23	109.63	70	333.67
8	0.16	24	114.40	71	338.43
9	0.18	25	119.17	72	343.20
10	0.20	26	123.93	73	347.97
11	0.22	27	128.70	74	352.73
s.		28	133.47	75	357.50
1	0.24	29	138.23	76	362.27
2	0.48	30	143.00	77	367.03
3	0.71	31	147.77	78	371.80
4	0.95	32	152.53	79	376.57
5	1.19	33	157.30	80	381.33
6	1.43	34	162.07	81	386.10
7	1.67	35	166.83	82	390.87
8	1.91	36	171.60	83	395.63
9	2.14	37	176.37	84	400.40
10	2.38	38	181.13	85	405.17
11	2.62	39	185.90	86	409.93
12	2.86	40	190.67	87	414.70
13	3.10	41	195.43	88	419.47
14	3.34	42	200.20	89	424.23
15	3.57	43	204.97	90	429.00
16	3.81	44	209.73	91	433.77
17	4.05	45	214.50	92	438.53
18	4.29	46	219.27	93	443.30
19	4.53	47	224.03	94	448.07
£ 1	4.77	48	228.80	95	452.83
2	9.53	49	233.57	96	457.60
3	14.30	50	238.33	97	462.37
4	19.07	51	243.10	98	467.13
5	23.83	52	247.87	99	471.90
6	28.60	53	252.63	100	476.67
7	33.37	54	257.40	200	953.33
8	38.13	55	262.17	300	1430.00
9	42.90	56	266.93	400	1906.67
10	47.67	57	271.70	500	2383.33
11	52.43	58	276.47	600	2860.00
12	57.20	59	281.23	700	3336.67
13	61.97	60	286.00	800	3813.33
14	66.73	61	290.77	900	4290.00
15	71.50	62	295.53	1000	4766.67



e.

*Sterling Exchange at 7½ per Cent. Advance.*

l. Cy.	Stg.	Prov'l. Cy.	Stg.	Prov'l. Cy.	Stg.	Prov'l. Cy.
c.	d.	\$ c.	£	\$ c.	£	\$ c.
0.30	½	0.01	16	76.44	63	301.00
5.07	1	0.02	17	81.22	64	305.78
9.83	2	0.04	18	86.00	65	310.56
4.60	3	0.06	19	90.78	66	315.33
9.37	4	0.08	20	95.56	67	320.11
4.13	5	0.10	21	100.33	68	324.89
8.90	6	0.12	22	105.11	69	329.67
3.67	7	0.14	23	109.89	70	334.44
8.43	8	0.16	24	114.67	71	339.22
4.20	9	0.18	25	119.44	72	344.00
47.97	10	0.20	26	124.22	73	348.78
52.73	11	0.22	27	129.00	74	353.56
7.50	s.		28	133.78	75	358.33
62.27	1	0.24	29	138.56	76	363.11
67.03	2	0.48	30	143.33	77	367.89
71.80	3	0.72	31	148.11	78	372.67
76.57	4	0.96	32	152.89	79	377.44
81.33	5	1.19	33	157.67	80	382.22
86.10	6	1.43	34	162.44	81	387.00
90.87	7	1.67	35	167.22	82	391.78
95.63	8	1.91	36	172.00	83	396.56
400.40	9	2.15	37	176.78	84	401.33
405.17	10	2.39	38	181.56	85	406.11
409.93	11	2.63	39	186.33	86	410.89
414.70	12	2.87	40	191.11	87	415.67
419.47	13	3.11	41	195.89	88	420.44
424.23	14	3.34	42	200.67	89	425.22
429.00	15	3.58	43	205.44	90	430.00
433.77	16	3.82	44	210.22	91	434.78
438.53	17	4.06	45	215.00	92	439.56
443.30	18	4.30	46	219.78	93	444.33
448.07	19	4.54	47	224.56	94	449.11
452.83	£ 1	4.78	48	229.33	95	453.89
457.60	2	9.56	49	234.11	96	458.67
462.37	3	14.33	50	238.89	97	463.44
467.13	4	19.11	51	243.67	98	468.22
471.90	5	23.89	52	248.44	99	473.00
476.67	6	28.67	53	253.22	100	477.78
953.33	7	33.44	54	258.00	200	955.56
1430.00	8	38.22	55	262.78	300	1433.33
1906.67	9	43.00	56	267.56	400	1911.11
2383.33	10	47.78	57	272.33	500	2388.89
2860.00	11	52.56	58	277.11	600	2866.67
3336.67	12	57.33	59	281.89	700	3344.44
3813.33	13	62.11	60	286.67	800	3822.22
4290.00	14	66.89	61	291.44	900	4300.00
4766.67	15	71.67	62	296.22	1000	4777.78

*Sterling Exchange at 7½ per Cent. Advance.*

Stg.	Prov'l. Cy.	Stg.	Prov'l. Cy.	Stg.	Prov'l. Cy.
d.	\$ c.	£	\$ c.	£	\$ c.
1	0.01	16	76.62	63	301.70
1	0.02	17	81.41	64	306.49
2	0.04	18	86.20	65	311.28
3	0.06	19	90.99	66	316.07
4	0.08	20	95.78	67	320.86
5	0.10	21	100.57	68	325.64
6	0.12	22	105.36	69	330.43
7	0.14	23	110.14	70	335.22
8	0.16	24	114.93	71	340.01
9	0.18	25	119.72	72	344.80
10	0.20	26	124.51	73	349.59
11	0.22	27	129.30	74	354.38
s.		28	134.09	75	359.17
1	0.24	29	138.88	76	363.96
2	0.48	30	143.67	77	368.74
3	0.72	31	148.46	78	373.53
4	0.96	32	153.24	79	378.32
5	1.20	33	158.03	80	383.11
6	1.44	34	162.82	81	387.90
7	1.68	35	167.61	82	392.69
8	1.92	36	172.40	83	397.48
9	2.15	37	177.19	84	402.27
10	2.39	38	181.98	85	407.06
11	2.63	39	186.77	86	411.84
12	2.87	40	191.56	87	416.63
13	3.11	41	196.34	88	421.42
14	3.35	42	201.13	89	426.21
15	3.59	43	205.92	90	431.00
16	3.83	44	210.71	91	435.79
17	4.07	45	215.50	92	440.58
18	4.31	46	220.29	93	445.37
19	4.55	47	225.08	94	450.16
£1	4.79	48	229.87	95	454.94
2	9.58	49	234.66	96	459.73
3	14.37	50	239.44	97	464.52
4	19.16	51	244.23	98	469.31
5	23.94	52	249.02	99	474.10
6	28.73	53	253.81	100	478.89
7	33.52	54	258.60	200	957.78
8	38.31	55	263.39	300	1436.67
9	43.10	56	268.18	400	1915.56
10	47.89	57	272.97	500	2394.44
11	52.68	58	277.76	600	2873.33
12	57.47	59	282.54	700	3352.22
13	62.26	60	287.33	800	3831.11
14	67.04	61	292.12	900	4310.00
15	71.83	62	296.91	1000	4788.89

*Sterling Exchange at 8 per Cent. Advance.*

l. Cy.	Stg.	Prov'l. Cy.	Stg.	Prov'l. Cy.	Stg.	Prov'l. Cy.
c.	d.	\$ c.	£	\$ c.	£	\$ c.
.70	$\frac{1}{2}$	0.01	16	76.80	63	302.40
.49	1	0.02	17	81.60	64	307.20
.28	2	0.04	18	86.40	65	312.00
3.07	3	0.06	19	91.20	66	316.80
3.86	4	0.08	20	96.00	67	321.60
5.64	5	0.10	21	100.80	68	326.40
9.43	6	0.12	22	105.60	69	331.20
13.22	7	0.14	23	110.40	70	336.00
17.01	8	0.16	24	115.20	71	340.80
20.80	9	0.18	25	120.00	72	345.60
24.59	10	0.20	26	124.80	73	350.40
28.38	11	0.22	27	129.60	74	355.20
32.17	s.		28	134.40	75	360.00
35.96	1	0.24	29	139.20	76	364.80
39.74	2	0.48	30	144.00	77	369.60
43.53	3	0.72	31	148.80	78	374.40
47.32	4	0.96	32	153.60	79	379.20
51.11	5	1.20	33	158.40	80	384.00
54.90	6	1.44	34	163.20	81	388.80
58.69	7	1.68	35	168.00	82	393.60
62.48	8	1.92	36	172.80	83	398.40
66.27	9	2.16	37	177.60	84	403.20
70.06	10	2.40	38	182.40	85	408.00
73.84	11	2.64	39	187.20	86	412.80
77.63	12	2.88	40	192.00	87	417.60
81.42	13	3.12	41	196.80	88	422.40
85.21	14	3.36	42	201.60	89	427.20
89.00	15	3.60	43	206.40	90	432.00
92.79	16	3.84	44	211.20	91	436.80
96.58	17	4.08	45	216.00	92	441.60
100.37	18	4.32	46	220.80	93	446.40
104.16	19	4.56	47	225.60	94	451.20
107.94	£ 1	4.80	48	230.40	95	456.00
111.73	2	9.60	49	235.20	96	460.80
115.52	3	14.40	50	240.00	97	465.60
119.31	4	19.20	51	244.80	98	470.40
123.10	5	24.00	52	249.60	99	475.20
126.89	6	28.80	53	254.40	100	480.00
130.67	7	33.60	54	259.20	200	960.00
134.46	8	38.40	55	264.00	300	1440.00
138.25	9	43.20	56	268.80	400	1920.00
142.04	10	48.00	57	273.60	500	2400.00
145.83	11	52.80	58	278.40	600	2880.00
149.62	12	57.60	59	283.20	700	3360.00
153.41	13	62.40	60	288.00	800	3840.00
157.20	14	67.20	61	292.80	900	4320.00
160.99	15	72.00	62	297.60	1000	4800.00

*Sterling Exchange at 8½ per Cent. Advance.*

Stg.	Prov'l. Cy.	Stg.	Prov'l. Cy.	Stg.	Prov'l. Cy.
d.	\$ c.	£	\$ c.	£	\$ c.
½	0.01	16	76.98	63	303.10
1	0.02	17	81.79	64	307.91
2	0.04	18	86.60	65	312.72
3	0.06	19	91.41	66	317.53
4	0.08	20	96.22	67	322.34
5	0.10	21	101.03	68	327.16
6	0.12	22	105.84	69	331.97
7	0.14	23	110.66	70	336.78
8	0.16	24	115.47	71	341.59
9	0.18	25	120.28	72	346.40
10	0.20	26	125.09	73	351.21
11	0.22	27	129.90	74	356.02
s.		28	134.71	75	360.83
1	0.24	29	139.52	76	365.64
2	0.48	30	144.33	77	370.46
3	0.72	31	149.14	78	375.27
4	0.96	32	153.96	79	380.08
5	1.20	33	158.77	80	384.89
6	1.44	34	163.58	81	389.70
7	1.68	35	168.39	82	394.51
8	1.92	36	173.20	83	399.32
9	2.16	37	178.01	84	404.13
10	2.41	38	182.82	85	408.94
11	2.65	39	187.63	86	413.76
12	2.89	40	192.44	87	418.57
13	3.13	41	197.26	88	423.38
14	3.37	42	202.07	89	428.19
15	3.61	43	206.88	90	433.00
16	3.85	44	211.69	91	437.81
17	4.09	45	216.50	92	442.62
18	4.33	46	221.31	93	447.43
19	4.57	47	226.12	94	452.24
£ 1	4.81	48	230.93	95	457.06
2	9.62	49	235.74	96	461.87
3	14.43	50	240.56	97	466.68
4	19.24	51	245.37	98	471.49
5	24.06	52	250.18	99	476.30
6	28.87	53	254.99	100	481.11
7	33.68	54	259.80	200	962.22
8	38.49	55	264.61	300	1443.33
9	43.30	56	269.42	400	1924.44
10	48.11	57	274.23	500	2405.56
11	52.92	58	279.04	600	2886.67
12	57.73	59	283.86	700	3367.78
13	62.54	60	288.67	800	3848.89
14	67.36	61	293.48	900	4330.00
15	72.17	62	298.29	1000	4811.11

*Sterling Exchange at 8½ per Cent. Advance.*

Cy.	Stg.	Prov'l. Cy.	Stg.	Prov'l. Cy.	Stg.	Prov'l. Cy.
c.	d.	\$ c.	£	\$ c.	£	\$ c.
10	½	0.01	16	77.16	63	303.80
91	1	0.02	17	81.98	64	308.62
72	2	0.04	18	86.80	65	313.44
53	3	0.06	19	91.62	66	318.27
34	4	0.08	20	96.44	67	323.09
16	5	0.10	21	101.27	68	327.91
97	6	0.12	22	106.09	69	332.73
78	7	0.14	23	110.91	70	337.56
59	8	0.16	24	115.73	71	342.38
40	9	0.18	25	120.56	72	347.20
21	10	0.20	26	125.38	73	352.02
02	11	0.22	27	130.20	74	356.84
.83	s.		28	135.02	75	361.67
.64	1	0.24	29	139.84	76	366.49
.46	2	0.48	30	144.67	77	371.31
.27	3	0.72	31	149.49	78	376.13
.08	4	0.96	32	154.31	79	380.96
.89	5	1.21	33	159.13	80	385.78
.70	6	1.45	34	163.96	81	390.60
.51	7	1.69	35	168.78	82	395.42
.32	8	1.93	36	173.60	83	400.24
.13	9	2.17	37	178.42	84	405.07
.94	10	2.41	38	183.24	85	409.89
.76	11	2.65	39	188.07	86	414.71
.57	12	2.89	40	192.89	87	419.53
.38	13	3.13	41	197.71	88	424.36
.19	14	3.38	42	202.53	89	429.18
.00	15	3.62	43	207.36	90	434.00
.81	16	3.86	44	212.18	91	438.82
.62	17	4.10	45	217.00	92	443.64
.43	18	4.34	46	221.82	93	448.47
.24	19	4.58	47	226.64	94	453.29
.06	£ 1	4.82	48	231.47	95	458.11
.87	2	9.64	49	236.29	96	462.93
6.68	3	14.47	50	241.11	97	467.76
1.49	4	19.29	51	245.93	98	472.58
6.30	5	24.11	52	250.76	99	477.40
1.11	6	28.93	53	255.58	100	482.22
2.22	7	33.76	54	260.40	200	964.44
3.33	8	38.58	55	265.22	300	1446.67
4.44	9	43.40	56	270.04	400	1928.89
5.56	10	48.22	57	274.87	500	2411.11
6.67	11	53.04	58	279.69	600	2893.33
7.78	12	57.87	59	284.51	700	3375.56
8.89	13	62.69	60	289.33	800	3857.78
0.00	14	67.51	61	294.16	900	4340.00
.11	15	72.33	62	298.98	1000	4822.22

*Sterling Exchange at 8½ per Cent. Advance.*

Stg.	Prov'l. Cy.	Stg.	Prov'l. Cy.	Stg.	Prov'l. Cy.
<i>d.</i>	<i>£ c.</i>	<i>£</i>	<i>£ c.</i>	<i>£</i>	<i>£ c.</i>
1	0.01	16	77.33	63	304.50
1	0.02	17	82.17	64	309.33
2	0.04	18	87.00	65	314.17
3	0.06	19	91.83	66	319.00
4	0.08	20	96.67	67	323.83
5	0.10	21	101.50	68	328.67
6	0.12	22	106.33	69	333.50
7	0.14	23	111.17	70	338.33
8	0.16	24	116.00	71	343.17
9	0.18	25	120.83	72	348.00
10	0.20	26	125.67	73	352.83
11	0.22	27	130.50	74	357.67
<i>s.</i>		28	135.33	75	362.50
1	0.24	29	140.17	76	367.33
2	0.48	30	145.00	77	372.17
3	0.72	31	149.83	78	377.00
4	0.97	32	154.67	79	381.83
5	1.21	33	159.50	80	386.67
6	1.45	34	164.33	81	391.50
7	1.69	35	169.17	82	396.33
8	1.93	36	174.00	83	401.17
9	2.17	37	178.83	84	406.00
10	2.42	38	183.67	85	410.83
11	2.66	39	188.50	86	415.67
12	2.90	40	193.33	87	420.50
13	3.14	41	198.17	88	425.33
14	3.38	42	203.00	89	430.17
15	3.62	43	207.83	90	435.00
16	3.87	44	212.67	91	439.83
17	4.11	45	217.50	92	444.67
18	4.35	46	222.33	93	449.50
19	4.59	47	227.17	94	454.33
£ 1	4.83	48	232.00	95	459.17
2	9.67	49	236.83	96	464.00
3	14.50	50	241.67	97	468.83
4	19.33	51	246.50	98	473.67
5	24.17	52	251.33	99	478.50
6	29.00	53	256.17	100	483.33
7	33.83	54	261.00	200	966.67
8	38.67	55	265.83	300	1450.00
9	43.50	56	270.67	400	1933.33
10	48.33	57	275.50	500	2416.67
11	53.17	58	280.33	600	2900.00
12	58.00	59	285.17	700	3383.33
13	62.83	60	290.00	800	3866.67
14	67.67	61	294.83	900	4350.00
15	72.50	62	299.67	1000	4833.33

e.

*Sterling Exchange at 9 per Cent. Advance.*

l. Cy.  
c.  
4.50  
9.33  
4.17  
9.00  
3.83  
8.67  
5.50  
8.33  
3.17  
8.00  
2.83  
7.67  
2.50  
7.33  
2.17  
7.00  
1.83  
6.67  
1.50  
6.33  
1.17  
6.00  
10.83  
15.67  
20.50  
25.33  
30.17  
35.00  
39.83  
44.67  
49.50  
54.33  
59.17  
64.00  
68.83  
73.67  
78.50  
83.33  
88.17  
93.00  
97.83  
102.67  
107.50  
112.33

Stg.	Prov'l. Cy.	Stg.	Prov'l. Cy.	Stg.	Prov'l. Cy.
d.	\$ c.	£	\$ c.	£	\$ c.
1/2	0.01	16	77.51	63	305.20
1	0.02	17	82.36	64	310.04
2	0.04	18	87.20	65	314.89
3	0.06	19	92.04	66	319.73
4	0.08	20	96.89	67	324.58
5	0.10	21	101.73	68	329.42
6	0.12	22	106.58	69	334.27
7	0.14	23	111.42	70	339.11
8	0.16	24	116.27	71	343.96
9	0.18	25	121.11	72	348.80
10	0.20	26	125.96	73	353.64
11	0.22	27	130.80	74	358.49
s.		28	135.64	75	363.33
1	0.24	29	140.49	76	368.18
2	0.48	30	145.33	77	373.02
3	0.73	31	150.18	78	377.87
4	0.97	32	155.02	79	382.71
5	1.21	33	159.87	80	387.56
6	1.45	34	164.71	81	392.40
7	1.70	35	169.56	82	397.24
8	1.94	36	174.40	83	402.09
9	2.18	37	179.24	84	406.93
10	2.42	38	184.09	85	411.78
11	2.66	39	188.93	86	416.62
12	2.91	40	193.78	87	421.47
13	3.15	41	198.62	88	426.31
14	3.39	42	203.47	89	431.16
15	3.63	43	208.31	90	436.00
16	3.88	44	213.16	91	440.84
17	4.12	45	218.00	92	445.69
18	4.36	46	222.84	93	450.53
19	4.60	47	227.69	94	455.38
£ 1	4.84	48	232.53	95	460.22
2	9.69	49	237.38	96	465.07
3	14.53	50	242.22	97	469.91
4	19.38	51	247.07	98	474.76
5	24.22	52	251.91	99	479.60
6	29.07	53	256.76	100	484.44
7	33.91	54	261.60	200	968.89
8	38.76	55	266.44	300	1453.33
9	43.60	56	271.29	400	1937.78
10	48.44	57	276.13	500	2422.22
11	53.29	58	280.98	600	2906.67
12	58.13	59	285.82	700	3391.11
13	62.98	60	290.67	800	3875.56
14	67.82	61	295.51	900	4360.00
15	72.67	62	300.36	1000	4844.44

*Sterling Exchange at 9¼ per Cent. Advance.*

Stg.	Prov'l. Cy.	Stg.	Prov'l. Cy.	Stg.	Prov'l. Cy.
d.	\$ c.	£	\$ c.	£	\$ c.
1	0.01	16	77.69	63	305.90
1	0.02	17	82.54	64	310.76
2	0.04	18	87.40	65	315.61
3	0.06	19	92.26	66	320.47
4	0.08	20	97.11	67	325.32
5	0.10	21	101.97	68	330.18
6	0.12	22	106.82	69	335.03
7	0.14	23	111.68	70	339.89
8	0.16	24	116.53	71	344.74
9	0.18	25	121.39	72	349.60
10	0.20	26	126.24	73	354.46
11	0.22	27	131.10	74	359.31
s.	.	28	135.96	75	364.17
1	0.24	29	140.81	76	369.02
2	0.49	30	145.67	77	373.88
3	0.73	31	150.52	78	378.73
4	0.97	32	155.38	79	383.59
5	1.21	33	160.23	80	388.44
6	1.46	34	165.09	81	393.30
7	1.70	35	169.94	82	398.16
8	1.94	36	174.80	83	403.01
9	2.18	37	179.66	84	407.87
10	2.43	38	184.51	85	412.72
11	2.67	39	189.37	86	417.58
12	2.91	40	194.22	87	422.43
13	3.16	41	199.08	88	427.29
14	3.40	42	203.93	89	432.14
15	3.64	43	208.79	90	437.00
16	3.88	44	213.64	91	441.86
17	4.13	45	218.50	92	446.71
18	4.37	46	223.36	93	451.57
19	4.61	47	228.21	94	456.42
£1	4.86	48	233.07	95	461.28
2	9.71	49	237.92	96	466.13
3	14.57	50	242.78	97	470.99
4	19.42	51	247.63	98	475.84
5	24.28	52	252.49	99	480.70
6	29.13	53	257.34	100	485.56
7	33.99	54	262.20	200	971.11
8	38.84	55	267.06	300	1456.67
9	43.70	56	271.91	400	1942.22
10	48.56	57	276.77	500	2427.78
11	53.41	58	281.62	600	2913.33
12	58.27	59	286.48	700	3398.89
13	63.12	60	291.33	800	3884.44
14	67.98	61	296.19	900	4370.00
15	72.83	62	301.04	1000	4855.56



e.

*Sterling Exchange at 9½ per Cent. Advance.*

l. Cy.

c.  
5.90  
0.76  
5.61  
0.47  
5.32  
0.18  
5.03  
49.89  
44.74  
49.60  
54.46  
59.31  
54.17  
39.02  
73.88  
78.73  
83.59  
88.44  
93.30  
98.16  
03.01  
07.87  
12.72  
17.58  
22.43  
27.29  
32.14  
37.00  
41.86  
46.71  
51.57  
56.42  
61.28  
66.13  
70.99  
75.84  
80.70  
85.56  
90.42  
95.28  
100.14  
105.00  
109.86  
114.72  
119.58  
124.44  
129.30  
134.16  
139.02  
143.88  
148.74  
153.60  
158.46  
163.32  
168.18  
173.04  
177.90  
182.76  
187.62  
192.48  
197.34  
202.20  
207.06  
211.92  
216.78  
221.64  
226.50  
231.36  
236.22  
241.08  
245.94  
250.80  
255.66  
260.52  
265.38  
270.24  
275.10  
280.00  
284.90  
289.80  
294.70  
299.60  
304.50  
309.40  
314.30  
319.20  
324.10  
329.00  
333.90  
338.80  
343.70  
348.60  
353.50  
358.40  
363.30  
368.20  
373.10  
378.00  
382.90  
387.80  
392.70  
397.60  
402.50  
407.40  
412.30  
417.20  
422.10  
427.00  
431.90  
436.80  
441.70  
446.60  
451.50  
456.40  
461.30  
466.20  
471.10  
476.00  
480.90  
485.80  
490.70  
495.60  
500.50  
505.40  
510.30  
515.20  
520.10  
525.00  
529.90  
534.80  
539.70  
544.60  
549.50  
554.40  
559.30  
564.20  
569.10  
574.00  
578.90  
583.80  
588.70  
593.60  
598.50  
603.40  
608.30  
613.20  
618.10  
623.00  
627.90  
632.80  
637.70  
642.60  
647.50  
652.40  
657.30  
662.20  
667.10  
672.00  
676.90  
681.80  
686.70  
691.60  
696.50  
701.40  
706.30  
711.20  
716.10  
721.00  
725.90  
730.80  
735.70  
740.60  
745.50  
750.40  
755.30  
760.20  
765.10  
770.00  
774.90  
779.80  
784.70  
789.60  
794.50  
799.40  
804.30  
809.20  
814.10  
819.00  
823.90  
828.80  
833.70  
838.60  
843.50  
848.40  
853.30  
858.20  
863.10  
868.00  
872.90  
877.80  
882.70  
887.60  
892.50  
897.40  
902.30  
907.20  
912.10  
917.00  
921.90  
926.80  
931.70  
936.60  
941.50  
946.40  
951.30  
956.20  
961.10  
966.00  
970.90  
975.80  
980.70  
985.60  
990.50  
995.40  
1000.30  
1005.20  
1010.10  
1015.00  
1019.90  
1024.80  
1029.70  
1034.60  
1039.50  
1044.40  
1049.30  
1054.20  
1059.10  
1064.00  
1068.90  
1073.80  
1078.70  
1083.60  
1088.50  
1093.40  
1098.30  
1103.20  
1108.10  
1113.00  
1117.90  
1122.80  
1127.70  
1132.60  
1137.50  
1142.40  
1147.30  
1152.20  
1157.10  
1162.00  
1166.90  
1171.80  
1176.70  
1181.60  
1186.50  
1191.40  
1196.30  
1201.20  
1206.10  
1211.00  
1215.90  
1220.80  
1225.70  
1230.60  
1235.50  
1240.40  
1245.30  
1250.20  
1255.10  
1260.00  
1264.90  
1269.80  
1274.70  
1279.60  
1284.50  
1289.40  
1294.30  
1299.20  
1304.10  
1309.00  
1313.90  
1318.80  
1323.70  
1328.60  
1333.50  
1338.40  
1343.30  
1348.20  
1353.10  
1358.00  
1362.90  
1367.80  
1372.70  
1377.60  
1382.50  
1387.40  
1392.30  
1397.20  
1402.10  
1407.00  
1411.90  
1416.80  
1421.70  
1426.60  
1431.50  
1436.40  
1441.30  
1446.20  
1451.10  
1456.00  
1460.90  
1465.80  
1470.70  
1475.60  
1480.50  
1485.40  
1490.30  
1495.20  
1500.10  
1505.00  
1509.90  
1514.80  
1519.70  
1524.60  
1529.50  
1534.40  
1539.30  
1544.20  
1549.10  
1554.00  
1558.90  
1563.80  
1568.70  
1573.60  
1578.50  
1583.40  
1588.30  
1593.20  
1598.10  
1603.00  
1607.90  
1612.80  
1617.70  
1622.60  
1627.50  
1632.40  
1637.30  
1642.20  
1647.10  
1652.00  
1656.90  
1661.80  
1666.70  
1671.60  
1676.50  
1681.40  
1686.30  
1691.20  
1696.10  
1701.00  
1705.90  
1710.80  
1715.70  
1720.60  
1725.50  
1730.40  
1735.30  
1740.20  
1745.10  
1750.00  
1754.90  
1759.80  
1764.70  
1769.60  
1774.50  
1779.40  
1784.30  
1789.20  
1794.10  
1799.00  
1803.90  
1808.80  
1813.70  
1818.60  
1823.50  
1828.40  
1833.30  
1838.20  
1843.10  
1848.00  
1852.90  
1857.80  
1862.70  
1867.60  
1872.50  
1877.40  
1882.30  
1887.20  
1892.10  
1897.00  
1901.90  
1906.80  
1911.70  
1916.60  
1921.50  
1926.40  
1931.30  
1936.20  
1941.10  
1946.00  
1950.90  
1955.80  
1960.70  
1965.60  
1970.50  
1975.40  
1980.30  
1985.20  
1990.10  
1995.00  
2000.00

Stg.	Prov'l. Cy.	Stg.	Prov'l. Cy.	Stg.	Prov'l. Cy.
d.	\$ c.	£	\$ c.	£	\$ c.
½	0.01	16	77.87	63	306.60
1	0.02	17	82.73	64	311.47
2	0.04	18	87.60	65	316.33
3	0.06	19	92.47	66	321.20
4	0.08	20	97.33	67	326.07
5	0.10	21	102.20	68	330.93
6	0.12	22	107.07	69	335.80
7	0.14	23	111.93	70	340.67
8	0.16	24	116.80	71	345.53
9	0.18	25	121.67	72	350.40
10	0.20	26	126.53	73	355.27
11	0.22	27	131.40	74	360.13
s.		28	136.27	75	365.00
1	0.24	29	141.13	76	369.87
2	0.49	30	146.00	77	374.73
3	0.73	31	150.87	78	379.60
4	0.97	32	155.73	79	384.47
5	1.22	33	160.60	80	389.33
6	1.46	34	165.47	81	394.20
7	1.70	35	170.33	82	399.07
8	1.95	36	175.20	83	403.93
9	2.19	37	180.07	84	408.80
10	2.43	38	184.93	85	413.67
11	2.68	39	189.80	86	418.53
12	2.92	40	194.67	87	423.40
13	3.16	41	199.53	88	428.27
14	3.41	42	204.40	89	433.13
15	3.65	43	209.27	90	438.00
16	3.89	44	214.13	91	442.87
17	4.14	45	219.00	92	447.73
18	4.38	46	223.87	93	452.60
19	4.62	47	228.73	94	457.47
£ 1	4.87	48	233.60	95	462.33
2	9.73	49	238.47	96	467.20
3	14.60	50	243.33	97	472.07
4	19.47	51	248.20	98	476.93
5	24.33	52	253.07	99	481.80
6	29.20	53	257.93	100	486.67
7	34.07	54	262.80	200	973.34
8	38.93	55	267.67	300	1460.00
9	43.80	56	272.53	400	1946.67
10	48.67	57	277.40	500	2433.33
11	53.53	58	282.27	600	2920.00
12	58.40	59	287.13	700	3406.67
13	63.27	60	292.00	800	3893.33
14	68.13	61	296.87	900	4380.00
15	73.00	62	301.73	1000	4866.67

*Sterling Exchange at 9½ per Cent. Advance.*

Stg.	Prov'l. Cy.	Stg.	Prov'l. Cy.	Stg.	Prov'l. Cy.
d.	\$ c.	£	\$ c.	£	\$ c.
½	0.01	16	78.04	63	307.30
1	0.02	17	82.92	64	312.18
2	0.04	18	87.80	65	317.06
3	0.06	19	92.68	66	321.93
4	0.08	20	97.56	67	326.81
5	0.10	21	102.43	68	331.69
6	0.12	22	107.31	69	336.57
7	0.14	23	112.19	70	341.44
8	0.16	24	117.07	71	346.32
9	0.18	25	121.94	72	351.20
10	0.20	26	126.82	73	356.08
11	0.22	27	131.70	74	360.96
s.		28	136.58	75	365.83
1	0.24	29	141.46	76	370.71
2	0.49	30	146.33	77	375.59
3	0.73	31	151.21	78	380.47
4	0.98	32	156.09	79	385.34
5	1.22	33	160.97	80	390.22
6	1.46	34	165.84	81	395.10
7	1.71	35	170.72	82	399.98
8	1.95	36	175.60	83	404.86
9	2.19	37	180.48	84	409.73
10	2.44	38	185.36	85	414.61
11	2.68	39	190.23	86	419.49
12	2.93	40	195.11	87	424.37
13	3.17	41	199.99	88	429.24
14	3.41	42	204.87	89	434.12
15	3.66	43	209.74	90	439.00
16	3.90	44	214.62	91	443.88
17	4.15	45	219.50	92	448.76
18	4.39	46	224.38	93	453.63
19	4.63	47	229.26	94	458.51
£ 1	4.88	48	234.13	95	463.39
2	9.76	49	239.01	96	468.27
3	14.63	50	243.89	97	473.14
4	19.51	51	248.77	98	478.02
5	24.39	52	253.64	99	482.90
6	29.27	53	258.52	100	487.78
7	34.14	54	263.40	200	975.56
8	39.02	55	268.28	300	1463.33
9	43.90	56	273.16	400	1951.11
10	48.78	57	278.03	500	2438.89
11	53.66	58	282.91	600	2926.67
12	58.53	59	287.79	700	3414.44
13	63.41	60	292.67	800	3902.22
14	68.29	61	297.54	900	4390.00
15	73.17	62	302.42	1000	4877.78

*Sterling Exchange at 10 per Cent. Advance.*

l. Cy.	Stg.	Prov'l. Cy.	Stg.	Prov'l. Cy.	Stg.	Prov'l. Cy.
	d.	\$ c.	£	\$ c.	£	\$ c.
0.30	1	0.01	16	78.22	63	308.00
0.18	1	0.02	17	83.11	64	312.89
0.06	2	0.04	18	88.00	65	317.78
0.93	3	0.06	19	92.89	66	322.67
0.81	4	0.08	20	97.78	67	327.56
0.69	5	0.10	21	102.67	68	332.44
0.57	6	0.12	22	107.56	69	337.33
0.44	7	0.14	23	112.44	70	342.22
0.32	8	0.16	24	117.33	71	347.11
0.20	9	0.18	25	122.22	72	352.00
0.08	10	0.20	26	127.11	73	356.89
0.96	11	0.22	27	132.00	74	361.78
0.83	s.		28	136.89	75	366.67
0.71	1	0.24	29	141.78	76	371.56
0.59	2	0.49	30	146.67	77	376.44
0.47	3	0.73	31	151.56	78	381.33
0.34	4	0.98	32	156.44	79	386.22
0.22	5	1.22	33	161.33	80	391.11
0.10	6	1.47	34	166.22	81	396.00
0.98	7	1.71	35	171.11	82	400.89
0.86	8	1.96	36	176.00	83	405.78
0.73	9	2.20	37	180.89	84	410.67
0.61	10	2.44	38	185.78	85	415.56
0.49	11	2.69	39	190.67	86	420.44
0.37	12	2.93	40	195.56	87	425.33
0.24	13	3.18	41	200.44	88	430.22
0.12	14	3.42	42	205.33	89	435.11
0.00	15	3.67	43	210.22	90	440.00
0.88	16	3.91	44	215.11	91	444.89
0.76	17	4.16	45	220.00	92	449.78
0.63	18	4.40	46	224.89	93	454.67
0.51	19	4.64	47	229.78	94	459.56
0.39	£ 1	4.89	48	234.67	95	464.44
0.27	2	9.78	49	239.56	96	469.33
0.14	3	14.67	50	244.44	97	474.22
0.02	4	19.56	51	249.33	98	479.11
0.90	5	24.44	52	254.22	99	484.00
0.78	6	29.33	53	259.11	100	488.89
0.56	7	34.22	54	264.00	200	977.78
0.33	8	39.11	55	268.89	300	1466.67
0.11	9	44.00	56	273.78	400	1955.56
0.89	10	48.89	57	278.67	500	2444.44
0.67	11	53.78	58	283.56	600	2933.33
0.44	12	58.67	59	288.44	700	3422.22
0.22	13	63.56	60	293.33	800	3911.11
0.00	14	68.44	61	298.22	900	4400.00
0.78	15	73.33	62	303.11	1000	4888.89

*Sterling Exchange at 10½ per Cent. Advance.*

Stg.	Prov'l. Cy.	Stg.	Prov'l. Cy.	Stg.	Prov'l. Cy.
<i>d.</i>	\$ c.	£	\$ c.	£	\$ c.
½	0.01	16	78.40	63	308.70
1	0.02	17	83.30	64	313.60
2	0.04	18	88.20	65	318.50
3	0.06	19	93.10	66	323.40
4	0.08	20	98.00	67	328.30
5	0.10	21	102.90	68	333.20
6	0.12	22	107.80	69	338.10
7	0.14	23	112.70	70	343.00
8	0.16	24	117.60	71	347.90
9	0.18	25	122.50	72	352.80
10	0.20	26	127.40	73	357.70
11	0.22	27	132.30	74	362.60
<i>s.</i>		28	137.20	75	367.50
1	0.25	29	142.10	76	372.40
2	0.49	30	147.00	77	377.30
3	0.74	31	151.90	78	382.20
4	0.98	32	156.80	79	387.10
5	1.23	33	161.70	80	392.00
6	1.47	34	166.60	81	396.90
7	1.72	35	171.50	82	401.80
8	1.96	36	176.40	83	406.70
9	2.21	37	181.30	84	411.60
10	2.45	38	186.20	85	416.50
11	2.69	39	191.10	86	421.40
12	2.94	40	196.00	87	426.30
13	3.19	41	200.90	88	431.20
14	3.43	42	205.80	89	436.10
15	3.68	43	210.70	90	441.00
16	3.92	44	215.60	91	445.90
17	4.17	45	220.50	92	450.80
18	4.41	46	225.40	93	455.70
19	4.66	47	230.30	94	460.60
£ 1	4.90	48	235.20	95	465.50
2	9.80	49	240.10	96	470.40
3	14.70	50	245.00	97	475.30
4	19.60	51	249.90	98	480.20
5	24.50	52	254.80	99	485.10
6	29.40	53	259.70	100	490.00
7	34.30	54	264.60	200	980.00
8	39.20	55	269.50	300	1470.00
9	44.10	56	274.40	400	1960.00
10	49.00	57	279.30	500	2450.00
11	53.90	58	284.20	600	2940.00
12	58.80	59	289.10	700	3430.00
13	63.70	60	294.00	800	3920.00
14	68.60	61	298.90	900	4410.00
15	73.50	62	303.80	1000	4900.00

*Sterling Exchange at 10½ per Cent. Advance.*

Cy.	Stg.	Prov'l. Cy.	Stg.	Prov'l. Cy.	Stg.	Prov'l. Cy.
	d.	\$ c.	£	\$ c.	£	\$ c.
.70	1	0.01	16	78.58	63	309.40
.60	1	0.02	17	83.49	64	314.31
.50	2	0.04	18	88.40	65	319.22
.40	3	0.06	19	93.31	66	324.13
.30	4	0.08	20	98.22	67	329.04
.20	5	0.10	21	103.13	68	333.96
.10	6	0.12	22	108.04	69	338.87
.00	7	0.14	23	112.96	70	343.78
.90	8	0.16	24	117.87	71	348.69
.80	9	0.18	25	122.78	72	353.60
.70	10	0.20	26	127.69	73	358.51
.60	11	0.22	27	132.60	74	363.42
.50	s.		28	137.51	75	368.33
.40	1	0.25	29	142.42	76	373.24
.30	2	0.49	30	147.33	77	378.15
.20	3	0.74	31	152.24	78	383.07
.10	4	0.98	32	157.16	79	387.98
.00	5	1.23	33	162.07	80	392.89
.90	6	1.47	34	166.98	81	397.80
.80	7	1.72	35	171.89	82	402.71
.70	8	1.96	36	176.80	83	407.62
.60	9	2.21	37	181.71	84	412.53
.50	10	2.46	38	186.62	85	417.44
.40	11	2.70	39	191.53	86	422.36
.30	12	2.95	40	196.44	87	427.27
.20	13	3.19	41	201.36	88	432.18
.10	14	3.44	42	206.27	89	437.09
.00	15	3.68	43	211.18	90	442.00
.90	16	3.93	44	216.09	91	446.91
.80	17	4.17	45	221.00	92	451.82
.70	18	4.42	46	225.91	93	456.73
.60	19	4.67	47	230.82	94	461.64
.50	£ 1	4.91	48	235.73	95	466.56
.40	2	9.82	49	240.64	96	471.47
.30	3	14.73	50	245.56	97	476.38
.20	4	19.64	51	250.47	98	481.29
.10	5	24.56	52	255.38	99	486.20
.00	6	29.47	53	260.29	100	491.11
.00	7	34.38	54	265.20	200	982.22
.00	8	39.29	55	270.11	300	1473.33
.00	9	44.20	56	275.02	400	1964.44
.00	10	49.11	57	279.93	500	2455.56
.00	11	54.02	58	284.84	600	2946.67
.00	12	58.93	59	289.76	700	3437.78
.00	13	63.84	60	294.67	800	3928.89
.00	14	68.75	61	299.58	900	4420.00
.00	15	73.67	62	304.49	1000	4911.11

*Sterling Exchange at 10½ per Cent. Advance.*

Stg.	Prov'l. Cy.	Stg.	Prov'l. Cy.	Stg.	Prov'l. Cy.
<i>d.</i>	<i>\$ c.</i>	<i>£</i>	<i>\$ c.</i>	<i>£</i>	<i>\$ c.</i>
½	0.01	16	78.76	63	310.10
1	0.02	17	83.68	64	315.02
2	0.04	18	88.60	65	319.94
3	0.06	19	93.52	66	324.87
4	0.08	20	98.44	67	329.79
5	0.10	21	103.37	68	334.71
6	0.12	22	108.29	69	339.63
7	0.14	23	113.21	70	344.56
8	0.16	24	118.13	71	349.48
9	0.18	25	123.06	72	354.40
10	0.21	26	127.98	73	359.32
11	0.23	27	132.90	74	364.24
<i>s.</i>		28	137.82	75	369.17
1	0.25	29	142.74	76	374.09
2	0.49	30	147.67	77	379.01
3	0.74	31	152.59	78	383.93
4	0.98	32	157.51	79	388.86
5	1.23	33	162.43	80	393.78
6	1.48	34	167.36	81	398.70
7	1.72	35	172.28	82	403.62
8	1.97	36	177.20	83	408.54
9	2.22	37	182.12	84	413.47
10	2.46	38	187.04	85	418.39
11	2.71	39	191.97	86	423.31
12	2.95	40	196.89	87	428.23
13	3.20	41	201.81	88	433.16
14	3.45	42	206.73	89	438.08
15	3.69	43	211.66	90	443.00
16	3.94	44	216.58	91	447.92
17	4.18	45	221.50	92	452.84
18	4.43	46	226.42	93	457.77
19	4.68	47	231.34	94	462.69
£ 1	4.92	48	236.27	95	467.61
2	9.84	49	241.19	96	472.53
3	14.77	50	246.11	97	477.46
4	19.69	51	251.03	98	482.38
5	24.61	52	255.96	99	487.30
6	29.53	53	260.88	100	492.22
7	34.46	54	265.80	200	984.44
8	39.38	55	270.72	300	1476.67
9	44.30	56	275.64	400	1968.89
10	49.22	57	280.57	500	2461.11
11	54.14	58	285.49	600	2953.33
12	59.07	59	290.41	700	3445.56
13	63.99	60	295.33	800	3937.78
14	68.91	61	300.26	900	4430.00
15	73.83	62	305.18	1000	4922.22

*Sterling Exchange at 11 per Cent. Advance.*

Cy.	Stg.	Prov'l. Cy.	Stg.	Prov'l. Cy.	Stg.	Prov'l. Cy.
	d.	\$ c.	£	\$ c.	£	\$ c.
10	1/2	0.01	16	78.93	63	310.80
02	1	0.02	17	83.87	64	315.73
94	2	0.04	18	88.90	65	320.67
87	3	0.06	19	93.73	66	325.60
79	4	0.08	20	98.67	67	330.53
71	5	0.10	21	103.60	68	335.47
63	6	0.12	22	108.53	69	340.40
56	7	0.14	23	113.47	70	345.33
48	8	0.16	24	118.40	71	350.27
40	9	0.18	25	123.33	72	355.20
32	10	0.21	26	128.27	73	360.13
24	11	0.23	27	133.20	74	365.07
17	s.		28	138.13	75	370.00
09	1	0.25	29	143.07	76	374.93
01	2	0.49	30	148.00	77	379.87
93	3	0.74	31	152.93	78	384.80
86	4	0.99	32	157.87	79	389.73
78	5	1.23	33	162.80	80	394.67
70	6	1.48	34	167.73	81	399.60
62	7	1.73	35	172.67	82	404.53
54	8	1.98	36	177.60	83	409.47
47	9	2.22	37	182.53	84	414.40
39	10	2.47	38	187.47	85	419.33
31	11	2.71	39	192.40	86	424.27
23	12	2.96	40	197.33	87	429.20
16	13	3.21	41	202.27	88	434.13
08	14	3.45	42	207.20	89	439.07
00	15	3.70	43	212.13	90	444.00
92	16	3.95	44	217.07	91	448.93
84	17	4.19	45	222.00	92	453.87
77	18	4.44	46	226.93	93	458.80
69	19	4.69	47	231.87	94	463.73
61	£ 1	4.93	48	236.80	95	468.67
53	2	9.87	49	241.73	96	473.60
46	3	14.80	50	246.67	97	478.53
38	4	19.73	51	251.60	98	483.47
30	5	24.67	52	256.53	99	488.40
22	6	29.60	53	261.47	100	493.33
14	7	34.53	54	266.40	200	986.67
67	8	39.47	55	271.33	300	1480.00
89	9	44.40	56	276.27	400	1973.33
11	10	49.33	57	281.20	500	2466.67
33	11	54.27	58	286.13	600	2960.00
56	12	59.20	59	291.07	700	3453.33
78	13	64.13	60	296.00	800	3946.67
00	14	69.07	61	300.93	900	4440.00
22	15	74.00	62	305.87	1000	4933.33

*Sterling Exchange at 11½ per Cent. Advance.*

Stg.	Prov'l. Cy.	Stg.	Prov'l. Cy.	Stg.	Prov'l. Cy.
d.	\$ c.	£	\$ c.	£	\$ c.
½	0.01	16	79.11	63	311.50
1	0.02	17	84.06	64	316.44
2	0.04	18	89.00	65	321.39
3	0.06	19	93.94	66	326.33
4	0.08	20	98.89	67	331.28
5	0.10	21	103.83	68	336.22
6	0.12	22	108.78	69	341.17
7	0.14	23	113.72	70	346.11
8	0.16	24	118.67	71	351.06
9	0.19	25	123.61	72	356.00
10	0.21	26	128.56	73	360.94
11	0.23	27	133.50	74	365.89
s.		28	138.44	75	370.83
1	0.25	29	143.39	76	375.78
2	0.49	30	148.33	77	380.72
3	0.74	31	153.28	78	385.67
4	0.99	32	158.22	79	390.61
5	1.24	33	163.17	80	395.56
6	1.48	34	168.11	81	400.50
7	1.73	35	173.06	82	405.44
8	1.98	36	178.00	83	410.39
9	2.23	37	182.94	84	415.33
10	2.47	38	187.89	85	420.28
11	2.72	39	192.83	86	425.22
12	2.97	40	197.78	87	430.17
13	3.21	41	202.72	88	435.11
14	3.46	42	207.67	89	440.06
15	3.71	43	212.61	90	445.00
16	3.96	44	217.56	91	449.94
17	4.20	45	222.50	92	454.89
18	4.45	46	227.44	93	459.83
19	4.70	47	232.39	94	464.78
£ 1	4.94	48	237.33	95	469.72
2	9.89	49	242.28	96	474.67
3	14.83	50	247.22	97	479.61
4	19.78	51	252.17	98	484.56
5	24.72	52	257.11	99	489.50
6	29.67	53	262.05	100	494.44
7	34.61	54	267.00	200	988.89
8	39.56	55	271.94	300	1483.33
9	44.50	56	276.89	400	1977.78
10	49.44	57	281.83	500	2472.22
11	54.39	58	286.78	600	2966.67
12	59.33	59	291.72	700	3461.11
13	64.28	60	296.67	800	3955.56
14	69.22	61	301.61	900	4450.00
15	74.17	62	306.56	1000	4944.44



nce.

*Sterling Exchange at 11½ per Cent. Advance.*

ov'l. Cy.

\$ c.  
11.50  
16.44  
21.39  
26.33  
31.28  
36.22  
41.17  
46.11  
51.06  
56.00  
60.94  
65.89  
70.83  
75.78  
80.72  
85.67  
90.61  
95.56  
100.50  
105.44  
110.39  
115.33  
120.28  
125.22  
130.17  
135.11  
140.06  
145.00  
149.94  
154.89  
159.83  
164.78  
169.72  
174.67  
179.61  
184.56  
189.50  
194.44  
198.89  
1483.33  
1977.78  
2472.22  
2966.67  
3461.11  
3955.56  
4450.00  
4944.44

Stg.	Prov'l. Cy.	Stg.	Prov'l. Cy.	Stg.	Prov'l. Cy.
d.	\$ c.	£	\$ c.	£	\$ c.
1	0.01	16	79.29	63	312.20
2	0.02	17	84.24	64	317.16
3	0.04	18	89.20	65	322.11
4	0.06	19	94.16	66	327.07
5	0.08	20	99.11	67	332.02
6	0.10	21	104.07	68	336.98
7	0.12	22	109.02	69	341.93
8	0.14	23	113.98	70	346.89
9	0.17	24	118.93	71	351.84
10	0.19	25	123.89	72	356.80
11	0.21	26	128.84	73	361.76
s.	0.23	27	133.80	74	366.71
1	0.25	28	138.76	75	371.67
2	0.50	29	143.71	76	376.62
3	0.74	30	148.67	77	381.58
4	0.99	31	153.62	78	386.53
5	1.24	32	158.58	79	391.49
6	1.49	33	163.53	80	396.44
7	1.73	34	168.49	81	401.40
8	1.98	35	173.44	82	406.36
9	2.23	36	178.40	83	411.31
10	2.48	37	183.36	84	416.27
11	2.73	38	188.31	85	421.22
12	2.97	39	193.27	86	426.18
13	3.22	40	198.22	87	431.13
14	3.47	41	203.18	88	436.09
15	3.72	42	208.13	89	441.04
16	3.96	43	213.09	90	446.00
17	4.21	44	218.04	91	450.96
18	4.46	45	223.00	92	455.91
19	4.71	46	227.96	93	460.87
£ 1	4.96	47	232.91	94	465.82
2	9.91	48	237.87	95	470.78
3	14.87	49	242.82	96	475.73
4	19.82	50	247.78	97	480.69
5	24.78	51	252.73	98	485.64
6	29.73	52	257.69	99	490.60
7	34.69	53	262.64	100	495.56
8	39.64	54	267.60	200	991.11
9	44.60	55	272.56	300	1486.67
10	49.56	56	277.51	400	1982.22
11	54.51	57	282.47	500	2477.78
12	59.47	58	287.42	600	2973.33
13	64.42	59	292.38	700	3468.89
14	69.38	60	297.33	800	3964.44
15	74.33	61	302.29	900	4460.00
		62	307.24	1000	4955.56

*Sterling Exchange at 11½ per Cent. Advance.*

Stg.	Prov'l. Cy.	Stg.	Prov'l. Cy.	Stg.	Prov'l. Cy.
d.	\$ c.	£	\$ c.	£	\$ c.
½	0.01	16	79.47	63	312.90
1	0.02	17	84.43	64	317.87
2	0.04	18	89.40	65	322.83
3	0.06	19	94.37	66	327.80
4	0.08	20	99.33	67	332.77
5	0.10	21	104.30	68	337.73
6	0.12	22	109.27	69	342.70
7	0.14	23	114.23	70	347.67
8	0.17	24	119.20	71	352.63
9	0.19	25	124.17	72	357.60
10	0.21	26	129.13	73	362.57
11	0.23	27	134.10	74	367.53
s.		28	139.07	75	372.50
1	0.25	29	144.03	76	377.47
2	0.50	30	149.00	77	382.43
3	0.75	31	153.97	78	387.40
4	0.99	32	158.93	79	392.37
5	1.24	33	163.90	80	397.33
6	1.49	34	168.87	81	402.30
7	1.74	35	173.83	82	407.27
8	1.99	36	178.80	83	412.23
9	2.24	37	183.77	84	417.20
10	2.48	38	188.73	85	422.17
11	2.73	39	193.70	86	427.13
12	2.98	40	198.67	87	432.10
13	3.23	41	203.63	88	437.07
14	3.48	42	208.60	89	442.03
15	3.73	43	213.57	90	447.00
16	3.97	44	218.53	91	451.97
17	4.22	45	223.50	92	456.93
18	4.47	46	228.47	93	461.90
19	4.72	47	233.43	94	466.87
£ 1	4.97	48	238.40	95	471.83
2	9.93	49	243.37	96	476.80
3	14.90	50	248.33	97	481.77
4	19.87	51	253.30	98	486.73
5	24.83	52	258.27	99	491.70
6	29.80	53	263.23	100	496.67
7	34.77	54	268.20	200	993.33
8	39.73	55	273.17	300	1490.00
9	44.70	56	278.13	400	1986.67
10	49.67	57	283.10	500	2483.33
11	54.63	58	288.07	600	2980.00
12	59.60	59	293.03	700	3476.67
13	64.57	60	298.00	800	3973.33
14	69.53	61	302.97	900	4470.00
15	74.50	62	307.93	1000	4966.67

*Sterling Exchange at 12 per Cent. Advance.*

Cy.	Stg.	Prov'l. Cy.	Stg.	Prov'l. Cy.	Stg.	Prov'l. Cy.
	d.	\$ c.	£	\$ c.	£	\$ c.
.90	1	0.01	16	79.64	63	313.60
.87	1	0.02	17	84.62	64	318.58
.83	2	0.04	18	89.60	65	323.56
.80	3	0.06	19	94.58	66	328.53
.77	4	0.08	20	99.56	67	333.51
.73	5	0.10	21	104.53	68	338.49
.70	6	0.12	22	109.51	69	343.47
.67	7	0.15	23	114.49	70	348.44
.63	8	0.17	24	119.47	71	353.42
.60	9	0.19	25	124.44	72	358.40
.57	10	0.21	26	129.42	73	363.38
.53	11	0.23	27	134.40	74	368.36
.50	s.		28	139.38	75	373.33
.47	1	0.25	29	144.36	76	378.31
.43	2	0.50	30	149.33	77	383.29
.40	3	0.75	31	154.31	78	388.27
.37	4	1.00	32	159.29	79	393.24
.33	5	1.24	33	164.27	80	398.22
.30	6	1.49	34	169.24	81	403.20
.27	7	1.74	35	174.22	82	408.18
.23	8	1.99	36	179.20	83	413.16
.20	9	2.24	37	184.18	84	418.13
.17	10	2.49	38	189.16	85	423.11
.13	11	2.74	39	194.13	86	428.09
.10	12	2.99	40	199.11	87	433.07
.07	13	3.24	41	204.09	88	438.04
.03	14	3.48	42	209.07	89	443.02
.00	15	3.73	43	214.04	90	448.00
.97	16	3.98	44	219.02	91	452.98
.93	17	4.23	45	224.00	92	457.96
.90	18	4.48	46	228.98	93	462.93
.87	19	4.73	47	233.96	94	467.91
.83	£1	4.98	48	238.93	95	472.89
.80	2	9.96	49	243.91	96	477.87
.77	3	14.93	50	248.89	97	482.84
.73	4	19.91	51	253.87	98	487.82
.70	5	24.89	52	258.84	99	492.80
.67	6	29.87	53	263.82	100	497.78
.63	7	34.84	54	268.80	200	995.56
.60	8	39.82	55	273.78	300	1493.33
.57	9	44.80	56	278.76	400	1991.11
.53	10	49.78	57	283.73	500	2488.89
.50	11	54.76	58	288.71	600	2986.67
.47	12	59.73	59	293.69	700	3484.44
.43	13	64.71	60	298.66	800	3982.22
.40	14	69.69	61	303.64	900	4480.00
.37	15	74.67	62	308.62	1000	4977.78

*Sterling Exchange at 12½ per Cent. Advance.*

Stg.	Prov'l. Cy.	Stg.	Prov'l. Cy.	Stg.	Prov'l. Cy.
<i>d.</i>	<i>£ c.</i>	<i>£</i>	<i>£ c.</i>	<i>£</i>	<i>£ c.</i>
½	0.01	16	79.82	63	314.30
1	0.02	17	84.81	64	319.29
2	0.04	18	89.80	65	324.28
3	0.06	19	94.79	66	329.27
4	0.08	20	99.78	67	334.26
5	0.10	21	104.77	68	339.24
6	0.13	22	109.76	69	344.23
7	0.15	23	114.74	70	349.22
8	0.17	24	119.73	71	354.21
9	0.19	25	124.72	72	359.20
10	0.21	26	129.71	73	364.19
11	0.23	27	134.70	74	369.18
<i>s.</i>		28	139.69	75	374.17
1	0.25	29	144.68	76	379.16
2	0.50	30	149.67	77	384.14
3	0.75	31	154.66	78	389.13
4	1.00	32	159.64	79	394.12
5	1.25	33	164.63	80	399.11
6	1.50	34	169.62	81	404.10
7	1.75	35	174.61	82	409.09
8	2.00	36	179.60	83	414.08
9	2.25	37	184.59	84	419.07
10	2.50	38	189.58	85	424.06
11	2.74	39	194.57	86	429.04
12	2.99	40	199.56	87	434.03
13	3.24	41	204.54	88	439.02
14	3.49	42	209.53	89	444.01
15	3.74	43	214.52	90	449.00
16	3.99	44	219.51	91	453.99
17	4.24	45	224.50	92	458.98
18	4.49	46	229.49	93	463.97
19	4.74	47	234.48	94	468.96
£ 1	4.99	48	239.47	95	473.94
2	9.98	49	244.46	96	478.93
3	14.97	50	249.45	97	483.92
4	19.96	51	254.43	98	488.91
5	24.94	52	259.42	99	493.90
6	29.93	53	264.41	100	498.89
7	34.92	54	269.40	200	997.78
8	39.91	55	274.39	300	1496.67
9	44.90	56	279.38	400	1995.56
10	49.89	57	284.37	500	2494.44
11	54.88	58	289.36	600	2993.33
12	59.87	59	294.34	700	3492.22
13	64.86	60	299.33	800	3991.11
14	69.84	61	304.32	900	4490.00
15	74.83	62	309.31	1000	4988.89

*Sterling Exchange at 12½ per Cent. Advance.*

Stg.	Prov'l. Cy.	Stg.	Prov'l. Cy.	Stg.	Prov'l. Cy.
d.	\$ c.	£	\$ c.	£	\$ c.
½	0.01	16	80.00	63	315.00
1	0.02	17	85.00	64	320.00
2	0.04	18	90.00	65	325.00
3	0.06	19	95.00	66	330.00
4	0.08	20	100.00	67	335.00
5	0.10	21	105.00	68	340.00
6	0.13	22	110.00	69	345.00
7	0.15	23	115.00	70	350.00
8	0.17	24	120.00	71	355.00
9	0.19	25	125.00	72	360.00
10	0.21	26	130.00	73	365.00
11	0.23	27	135.00	74	370.00
s.		28	140.00	75	375.00
1	0.25	29	145.00	76	380.00
2	0.50	30	150.00	77	385.00
3	0.75	31	155.00	78	390.00
4	1.00	32	160.00	79	395.00
5	1.25	33	165.00	80	400.00
6	1.50	34	170.00	81	405.00
7	1.75	35	175.00	82	410.00
8	2.00	36	180.00	83	415.00
9	2.25	37	185.00	84	420.00
10	2.50	38	190.00	85	425.00
11	2.75	39	195.00	86	430.00
12	3.00	40	200.00	87	435.00
13	3.25	41	205.00	88	440.00
14	3.50	42	210.00	89	445.00
15	3.75	43	215.00	90	450.00
16	4.00	44	220.00	91	455.00
17	4.25	45	225.00	92	460.00
18	4.50	46	230.00	93	465.00
19	4.75	47	235.00	94	470.00
£ 1	5.00	48	240.00	95	475.00
2	10.00	49	245.00	96	480.00
3	15.00	50	250.00	97	485.00
4	20.00	51	255.00	98	490.00
5	25.00	52	260.00	99	495.00
6	30.00	53	265.00	100	500.00
7	35.00	54	270.00	200	1000.00
8	40.00	55	275.00	300	1500.00
9	45.00	56	280.00	400	2000.00
10	50.00	57	285.00	500	2500.00
11	55.00	58	290.00	600	3000.00
12	60.00	59	295.00	700	3500.00
13	65.00	60	300.00	800	4000.00
14	70.00	61	305.00	900	4500.00
15	75.00	62	310.00	1000	5000.00



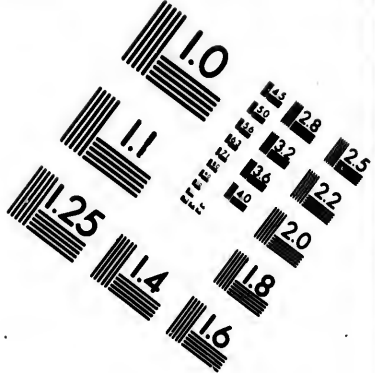
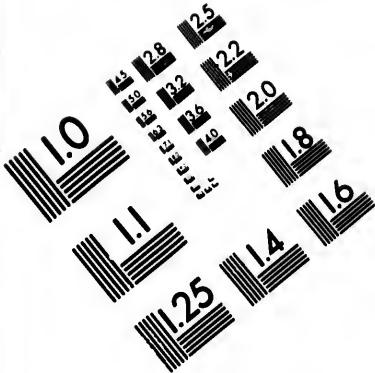

**IMAGE EVALUATION  
TEST TARGET (MT-3)**

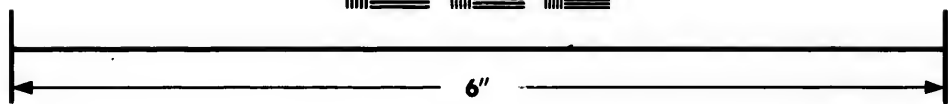
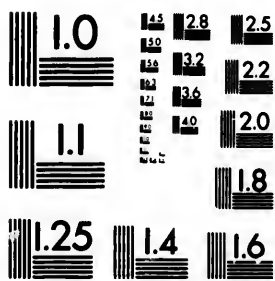

**Photographic  
Sciences  
Corporation**

23 WEST MAIN STREET  
WEBSTER, N.Y. 14580  
(716) 872-4503

1.5 2.8 2.5  
1.8 3.2 2.2  
2.0  
1.8

1.0  
1.1  
1.5 3.0 2.8



*Sterling Exchange at 12 $\frac{1}{2}$  per Cent. Advance.*

Stg.	Prov'l. Cy.	Stg.	Prov'l. Cy.	Stg.	Prov'l. Cy.
<i>d.</i>	<i>£ c.</i>	<i>£</i>	<i>£ c.</i>	<i>£</i>	<i>£ c.</i>
$\frac{1}{2}$	0.01	16	80.17	63	315.70
1	0.02	17	85.18	64	320.71
2	0.04	18	90.20	65	325.72
3	0.06	19	95.21	66	330.73
4	0.08	20	100.22	67	335.74
5	0.10	21	105.23	68	340.75
6	0.13	22	110.24	69	345.76
7	0.15	23	115.25	70	350.77
8	0.17	24	120.26	71	355.78
9	0.19	25	125.27	72	360.80
10	0.21	26	130.28	73	365.81
11	0.23	27	135.30	74	370.82
<i>s.</i>		28	140.31	75	375.83
1	0.25	29	145.32	76	380.84
2	0.50	30	150.33	77	385.85
3	0.75	31	155.34	78	390.86
4	1.00	32	160.35	79	395.87
5	1.25	33	165.36	80	400.88
6	1.50	34	170.37	81	405.90
7	1.75	35	175.38	82	410.91
8	2.00	36	180.40	83	415.92
9	2.25	37	185.41	84	420.93
10	2.50	38	190.42	85	425.94
11	2.75	39	195.43	86	430.95
12	3.00	40	200.44	87	435.96
13	3.25	41	205.45	88	440.97
14	3.50	42	210.46	89	445.98
15	3.75	43	215.47	90	451.00
16	4.00	44	220.48	91	456.01
17	4.25	45	225.50	92	461.02
18	4.51	46	230.51	93	466.03
19	4.76	47	235.52	94	471.04
$\pounds$ 1	5.01	48	240.53	95	476.05
2	10.02	49	245.54	96	481.06
3	15.03	50	250.55	97	486.07
4	20.04	51	255.56	98	491.08
5	25.05	52	260.57	99	496.10
6	30.06	53	265.58	100	501.11
7	35.07	54	270.60	200	1002.22
8	40.08	55	275.61	300	1503.33
9	45.10	56	280.62	400	2004.44
10	50.11	57	285.63	500	2505.55
11	55.12	58	290.64	600	3006.66
12	60.13	59	295.65	700	3507.77
13	65.14	60	300.66	800	4008.88
14	70.15	61	305.67	900	4510.00
15	75.16	62	310.68	1000	5011.11

nce.

*Sterling Exchange at 13 per Cent. Advance.*

Prov'l. Cy.		Stg.		Prov'l. Cy.		Stg.	
\$ c.	d.	£	\$ c.	£	\$ c.	£	\$ c.
15.70	1	16	80.35	63	316.40		
20.71	1	17	85.37	64	321.42		
25.72	2	18	90.40	65	326.44		
30.73	3	19	95.42	66	331.46		
35.74	4	20	100.44	67	336.48		
40.75	5	21	105.46	68	341.51		
45.76	6	22	110.48	69	346.53		
50.77	7	23	115.51	70	351.55		
55.78	8	24	120.53	71	356.57		
60.80	9	25	125.55	72	361.60		
65.81	10	26	130.57	73	366.62		
70.82	11	27	135.60	74	371.64		
75.83	s.	28	140.62	75	376.66		
80.84	1	29	145.64	76	381.68		
85.85	2	30	150.66	77	386.71		
90.86	3	31	155.68	78	391.73		
95.87	4	32	160.71	79	396.75		
00.88	5	33	165.73	80	401.77		
05.90	6	34	170.75	81	406.80		
10.91	7	35	175.77	82	411.82		
15.92	8	36	180.80	83	416.84		
20.93	9	37	185.82	84	421.86		
25.94	10	38	190.84	85	426.88		
30.95	11	39	195.86	86	431.91		
35.96	12	40	200.88	87	436.93		
40.97	13	41	205.91	88	441.95		
45.98	14	42	210.93	89	446.97		
51.00	15	43	215.95	90	452.00		
56.01	16	44	220.97	91	457.02		
61.02	17	45	226.00	92	462.04		
66.03	18	46	231.02	93	467.06		
71.04	19	47	236.04	94	472.08		
76.05	£ 1	48	241.06	95	477.11		
81.06	2	49	246.08	96	482.13		
86.07	3	50	251.11	97	487.15		
91.08	4	51	256.13	98	492.17		
96.10	5	52	261.15	99	497.20		
01.11	6	53	266.17	100	502.22		
02.22	7	54	271.20	200	1004.44		
03.33	8	55	276.22	300	1506.66		
04.44	9	56	281.24	400	2008.88		
05.55	10	57	286.26	500	2511.10		
06.66	11	58	291.28	600	3013.32		
07.77	12	59	296.31	700	3515.54		
08.88	13	60	301.33	800	4017.76		
09.00	14	61	306.35	900	4520.00		
1.11	15	62	311.37	1000	5022.22		

*Sterling Exchange at 13¼ per Cent. Advance.*

Stg.	Prov'l. Cy.	Stg.	Prov'l. Cy.	Stg.	Prov'l. Cy.
	\$ c.	£	\$ c.	£	\$ c.
d.		16	80.53	63	317.10
½	0.01	17	85.56	64	322.13
1	0.02	18	90.60	65	327.16
2	0.04	19	95.63	66	332.20
3	0.06	20	100.66	67	337.23
4	0.08	21	105.70	68	342.26
5	0.10	22	110.73	69	347.30
6	0.13	23	115.76	70	352.33
7	0.15	24	120.80	71	357.36
8	0.17	25	125.83	72	362.40
9	0.19	26	130.86	73	367.43
10	0.21	27	135.90	74	372.46
11	0.23	28	140.93	75	377.50
s.		29	145.96	76	382.53
1	0.25	30	151.00	77	387.56
2	0.50	31	156.03	78	392.60
3	0.75	32	161.06	79	397.63
4	1.00	33	166.10	80	402.66
5	1.25	34	171.13	81	407.70
6	1.51	35	176.16	82	412.73
7	1.76	36	181.20	83	417.76
8	2.01	37	186.23	84	422.80
9	2.26	38	191.26	85	427.83
10	2.51	39	196.29	86	432.86
11	2.76	40	201.32	87	437.90
12	3.02	41	206.35	88	442.93
13	3.27	42	211.40	89	447.96
14	3.52	43	216.43	90	453.00
15	3.77	44	221.46	91	458.03
16	4.02	45	226.50	92	463.06
17	4.27	46	231.53	93	468.10
18	4.53	47	236.56	94	473.13
19	4.78	48	241.60	95	478.16
£ 1	5.03	49	246.63	96	483.20
2	10.06	50	251.66	97	488.23
3	15.10	51	256.70	98	493.26
4	20.13	52	261.73	99	498.30
5	25.16	53	266.76	100	503.33
6	30.20	54	271.80	200	1006.66
7	35.23	55	276.83	300	1510.00
8	40.26	56	281.86	400	2013.33
9	45.30	57	286.90	500	2516.66
10	50.33	58	291.93	600	3020.00
11	55.36	59	296.96	700	3523.33
12	60.40	60	302.00	800	4026.66
13	65.43	61	307.03	900	4530.00
14	70.46	62	312.06	1000	5033.33
15	75.50				

ance.

*Sterling Exchange at 13½ per Cent. Advance.*

Prov'l. Cy.	Stg.	Prov'l. Cy.	Stg.	Prov'l. Cy.	Stg.
\$ c.	d.	\$ c.	£	\$ c.	£
317.10	½	0.01	16	80.71	63
322.13	1	0.02	17	85.75	64
327.16	2	0.04	18	90.80	65
332.20	3	0.06	19	95.84	66
337.23	4	0.08	20	100.88	67
342.26	5	0.10	21	105.93	68
347.30	6	0.13	22	110.97	69
352.33	7	0.15	23	116.02	70
357.36	8	0.17	24	121.06	71
362.40	9	0.19	25	126.11	72
367.43	10	0.21	26	131.15	73
372.46	11	0.23	27	136.20	74
377.50	s.		28	141.24	75
382.53	1	0.25	29	146.28	76
387.56	2	0.50	30	151.33	77
392.60	3	0.75	31	156.37	78
397.63	4	1.00	32	161.42	79
402.66	5	1.26	33	166.46	80
407.70	6	1.51	34	171.51	81
412.73	7	1.76	35	176.55	82
417.76	8	2.01	36	181.60	83
422.80	9	2.27	37	186.64	84
427.83	10	2.52	38	191.68	85
432.86	11	2.77	39	196.73	86
437.90	12	3.03	40	201.77	87
442.93	13	3.28	41	206.82	88
447.96	14	3.53	42	211.86	89
453.00	15	3.78	43	216.91	90
458.03	16	4.03	44	221.95	91
463.06	17	4.28	45	227.00	92
468.10	18	4.54	46	232.04	93
473.13	19	4.79	47	237.08	94
478.16	£ 1	5.04	48	242.13	95
483.20	2	10.08	49	247.17	96
488.23	3	15.13	50	252.22	97
493.26	4	20.17	51	257.26	98
498.30	5	25.22	52	262.31	99
503.33	6	30.26	53	267.35	100
1006.66	7	35.31	54	272.40	200
1510.00	8	40.35	55	277.44	300
2013.33	9	45.40	56	282.48	400
2516.66	10	50.44	57	287.53	500
3020.00	11	55.48	58	292.57	600
3523.33	12	60.53	59	297.62	700
4026.66	13	65.57	60	302.66	800
4530.00	14	70.62	61	307.71	900
5033.33	15	75.66	62	312.75	1000

*Sterling Exchange at 13 $\frac{1}{4}$  per Cent. Advance.*

Stg.	Prov'l. Cy.	Stg.	Prov'l. Cy.	Stg.	Prov'l. Cy.
<i>d.</i>	<i>£ c.</i>	<i>£</i>	<i>£ c.</i>	<i>£</i>	<i>£ c.</i>
$\frac{1}{2}$	0.01	16	80.88	63	318.50
1	0.02	17	85.94	64	323.55
2	0.04	18	91.00	65	328.61
3	0.06	19	96.05	66	333.66
4	0.08	20	101.11	67	338.72
5	0.10	21	106.16	68	343.77
6	0.13	22	111.22	69	348.83
7	0.15	23	116.27	70	353.88
8	0.17	24	121.33	71	358.94
9	0.19	25	126.38	72	364.00
10	0.21	26	131.44	73	369.05
11	0.23	27	136.50	74	374.11
<i>s.</i>		28	141.55	75	379.16
1	0.25	29	146.61	76	384.22
2	0.50	30	151.66	77	389.27
3	0.75	31	156.72	78	394.33
4	1.00	32	161.77	79	399.38
5	1.26	33	166.83	80	404.44
6	1.51	34	171.88	81	409.50
7	1.76	35	176.94	82	414.55
8	2.01	36	182.00	83	419.61
9	2.27	37	187.05	84	424.66
10	2.52	38	192.11	85	429.72
11	2.77	39	197.16	86	434.77
12	3.03	40	202.22	87	439.83
13	3.28	41	207.27	88	444.88
14	3.53	42	212.33	89	449.94
15	3.79	43	217.38	90	455.00
16	4.04	44	222.44	91	460.05
17	4.29	45	227.50	92	465.11
18	4.55	46	232.55	93	470.16
19	4.80	47	237.61	94	475.22
£ 1	5.05	48	242.66	95	480.27
2	10.11	49	247.72	96	485.33
3	15.16	50	252.77	97	490.38
4	20.22	51	257.83	98	495.44
5	25.27	52	262.88	99	500.50
6	30.33	53	267.94	100	505.55
7	35.38	54	273.00	200	1011.11
8	40.44	55	278.05	300	1516.66
9	45.50	56	283.11	400	2022.22
10	50.55	57	288.16	500	2527.77
11	55.61	58	293.22	600	3033.33
12	60.66	59	298.27	700	3538.88
13	65.72	60	303.33	800	4044.44
14	70.77	61	308.38	900	4550.00
15	75.83	62	313.44	1000	5055.55

ance.

*Sterling Exchange at 14 per Cent. Advance.*

Prov'l. Cy.	Stg.	Prov'l. Cy.	Stg.	Prov'l. Cy.	Stg.	Prov'l. Cy.
\$ c.	d.	\$ c.	£	\$ c.	£	\$ c.
318.50	$\frac{1}{2}$	0.01	16	81.06	63	319.20
323.55	1	0.02	17	86.13	64	324.26
328.61	2	0.04	18	91.20	65	329.33
333.66	3	0.06	19	96.26	66	334.40
338.72	4	0.08	20	101.33	67	339.46
343.77	5	0.10	21	106.40	68	344.53
348.83	6	0.13	22	111.46	69	349.60
353.88	7	0.15	23	116.53	70	354.66
358.94	8	0.17	24	121.60	71	359.73
364.00	9	0.19	25	126.66	72	364.80
369.05	10	0.21	26	131.73	73	369.86
374.11	11	0.23	27	136.80	74	374.93
379.16	s.		28	141.86	75	380.00
384.22	1	0.25	29	146.93	76	385.06
389.27	2	0.50	30	152.00	77	390.13
394.33	3	0.75	31	157.06	78	395.20
399.38	4	1.00	32	162.13	79	400.26
404.44	5	1.26	33	167.20	80	405.33
409.50	6	1.51	34	172.26	81	410.40
414.55	7	1.76	35	177.33	82	415.46
419.61	8	2.02	36	182.40	83	420.53
424.66	9	2.28	37	187.46	84	425.60
429.72	10	2.53	38	192.53	85	430.66
434.77	11	2.78	39	197.60	86	435.73
439.83	12	3.03	40	202.66	87	440.80
444.88	13	3.28	41	207.73	88	445.86
449.94	14	3.54	42	212.80	89	450.93
455.00	15	3.80	43	217.86	90	456.00
460.05	16	4.05	44	222.93	91	461.06
465.11	17	4.30	45	228.00	92	466.13
470.16	18	4.56	46	233.06	93	471.20
475.22	19	4.81	47	238.13	94	476.26
480.27	£ 1	5.06	48	243.20	95	481.33
485.33	2	10.13	49	248.26	96	486.40
490.38	3	15.20	50	253.33	97	491.46
495.44	4	20.26	51	258.40	98	496.53
500.50	5	25.33	52	263.46	99	501.60
505.55	6	30.40	53	268.53	100	506.66
1011.11	7	35.46	54	273.60	200	1013.33
1516.66	8	40.53	55	278.66	300	1520.00
2022.22	9	45.60	56	283.73	400	2026.66
2527.77	10	50.66	57	288.80	500	2533.33
3033.33	11	55.73	58	293.86	600	3040.00
3538.88	12	60.80	59	298.93	700	3546.66
4044.44	13	65.86	60	304.00	800	4053.33
4550.00	14	70.93	61	309.06	900	4560.00
5055.55	15	76.00	62	314.13	1000	5066.66

*Sterling Exchange at 14½ per Cent. Advance.*

Stg.	Prov'l. Cy.	Stg.	Prov'l. Cy.	Stg.	Prov'l. Cy.
<i>d.</i>	\$ c.	£	\$ c.	£	\$ c.
½	0.01	16	81.24	63	319.90
1	0.02	17	86.32	64	324.97
2	0.04	18	91.40	65	330.05
3	0.06	19	96.47	66	335.13
4	0.08	20	101.55	67	340.21
5	0.10	21	106.63	68	345.28
6	0.13	22	111.71	69	350.36
7	0.15	23	116.78	70	355.44
8	0.17	24	121.86	71	360.52
9	0.19	25	126.94	72	365.60
10	0.21	26	132.02	73	370.67
11	0.23	27	137.10	74	375.75
<i>s.</i>		28	142.17	75	380.83
1	0.25	29	147.25	76	385.91
2	0.50	30	152.33	77	390.98
3	0.75	31	157.41	78	396.06
4	1.00	32	162.48	79	401.14
5	1.26	33	167.56	80	406.22
6	1.51	34	172.64	81	411.30
7	1.76	35	177.72	82	416.37
8	2.02	36	182.80	83	421.45
9	2.28	37	187.87	84	426.53
10	2.53	38	192.95	85	431.61
11	2.78	39	198.03	86	436.68
12	3.03	40	203.11	87	441.76
13	3.28	41	208.18	88	446.84
14	3.54	42	213.26	89	451.92
15	3.80	43	218.34	90	457.00
16	4.05	44	223.42	91	462.07
17	4.30	45	228.50	92	467.15
18	4.57	46	233.57	93	472.23
19	4.82	47	238.65	94	477.31
£ 1	5.07	48	243.73	95	482.38
2	10.15	49	248.81	96	487.46
3	15.23	50	253.88	97	492.54
4	20.31	51	258.96	98	497.62
5	25.38	52	264.04	99	502.70
6	30.46	53	269.12	100	507.77
7	35.54	54	274.20	200	1015.55
8	40.62	55	279.27	300	1523.33
9	45.70	56	284.35	400	2031.11
10	50.77	57	289.43	500	2538.88
11	55.85	58	294.51	600	3046.66
12	60.93	59	299.58	700	3554.44
13	66.01	60	304.66	800	4062.22
14	71.08	61	309.74	900	4570.00
15	76.16	62	314.82	1000	5077.77

ance.

*Sterling Exchange at 14½ per Cent. Advance.*

Prov'l. Cy.

\$ c.  
 319.90  
 324.97  
 330.05  
 335.13  
 340.21  
 345.28  
 350.36  
 355.44  
 360.52  
 365.60  
 370.67  
 375.75  
 380.83  
 385.91  
 390.98  
 396.06  
 401.14  
 406.22  
 411.30  
 416.37  
 421.45  
 426.53  
 431.61  
 436.68  
 441.76  
 446.84  
 451.92  
 457.00  
 462.07  
 467.15  
 472.23  
 477.31  
 482.38  
 487.46  
 492.54  
 497.62  
 502.70  
 507.77  
 015.55  
 523.33  
 031.11  
 538.88  
 046.66  
 554.44  
 062.22  
 570.00  
 077.77

Stg.	Prov'l. Cy.	Stg.	Prov'l. Cy.	Stg.	Prov'l. Cy.
d.	\$ c.	£	\$ c.	£	\$ c.
½	0.01	16	81.42	63	320.60
1	0.02	17	86.51	64	325.68
2	0.04	18	91.60	65	330.77
3	0.06	19	96.68	66	335.86
4	0.08	20	101.77	67	340.95
5	0.10	21	106.86	68	346.04
6	0.13	22	111.95	69	351.13
7	0.15	23	117.04	70	356.22
8	0.17	24	122.13	71	361.31
9	0.19	25	127.22	72	366.40
10	0.21	26	132.31	73	371.48
11	0.23	27	137.40	74	376.57
s.		28	142.48	75	381.66
1	0.25	29	147.57	76	386.75
2	0.51	30	152.66	77	391.84
3	0.76	31	157.75	78	396.93
4	1.01	32	162.84	79	402.02
5	1.27	33	167.93	80	407.11
6	1.52	34	173.02	81	412.20
7	1.77	35	178.11	82	417.28
8	2.03	36	183.20	83	422.37
9	2.29	37	188.28	84	427.46
10	2.54	38	193.37	85	432.55
11	2.79	39	198.46	86	437.64
12	3.04	40	203.55	87	442.73
13	3.29	41	208.64	88	447.82
14	3.56	42	213.73	89	452.91
15	3.81	43	218.82	90	458.00
16	4.06	44	223.91	91	463.08
17	4.31	45	229.00	92	468.17
18	4.57	46	234.08	93	473.26
19	4.82	47	239.17	94	478.35
£1	5.08	48	244.26	95	483.44
2	10.17	49	249.35	96	488.53
3	15.26	50	254.44	97	493.62
4	20.35	51	259.53	98	498.71
5	25.44	52	264.62	99	503.80
6	30.53	53	269.71	100	508.88
7	35.62	54	274.80	206	1017.77
8	40.71	55	279.88	300	1526.66
9	45.80	56	284.97	400	2035.55
10	50.88	57	290.06	500	2544.44
11	55.97	58	295.15	600	3053.33
12	61.06	59	300.24	700	3562.22
13	66.15	60	305.33	800	4071.11
14	71.24	61	310.42	900	4580.00
15	76.33	62	315.51	1000	5088.88



*Sterling Exchange at 14½ per Cent. Advance.*

Stg.	Prov'l. Cy.	Stg.	Prov'l. Cy.	Stg.	Prov'l. Cy.
<i>d.</i>	<i>£ c.</i>	<i>£</i>	<i>£ c.</i>	<i>£</i>	<i>£ c.</i>
½	0.01	16	81.60	63	321.30
1	0.02	17	86.70	64	326.40
2	0.04	18	91.80	65	331.50
3	0.06	19	97.90	66	336.60
4	0.08	20	102.00	67	341.70
5	0.10	21	107.10	68	346.80
6	0.13	22	112.20	69	351.90
7	0.15	23	117.30	70	357.00
8	0.17	24	122.40	71	362.10
9	0.19	25	127.50	72	367.20
10	0.21	26	132.60	73	372.30
11	0.23	27	137.70	74	377.40
<i>s.</i>		28	142.80	75	382.50
1	0.25	29	147.90	76	387.60
2	0.51	30	153.00	77	392.70
3	0.76	31	158.10	78	397.80
4	1.02	32	163.20	79	402.90
5	1.27	33	168.30	80	408.00
6	1.53	34	173.40	81	413.10
7	1.78	35	178.50	82	418.20
8	2.04	36	183.60	83	423.30
9	2.29	37	188.70	84	428.40
10	2.55	38	193.80	85	433.50
11	2.80	39	198.90	86	438.60
12	3.06	40	204.00	87	443.70
13	3.31	41	209.10	88	448.80
14	3.57	42	214.20	89	453.90
15	3.82	43	219.30	90	459.00
16	4.08	44	224.40	91	464.10
17	4.33	45	229.50	92	469.20
18	4.59	46	234.60	93	474.30
19	4.84	47	239.70	94	479.40
£ 1	5.10	48	244.80	95	484.50
2	10.20	49	249.90	96	489.60
3	15.30	50	255.00	97	494.70
4	20.40	51	260.10	98	499.80
5	25.50	52	265.20	99	504.90
6	30.60	53	270.30	100	510.00
7	35.70	54	275.40	200	1020.00
8	40.80	55	280.50	300	1530.00
9	45.90	56	285.60	400	2040.00
10	51.00	57	290.70	500	2550.00
11	56.10	58	295.80	600	3060.00
12	61.20	59	300.90	700	3570.00
13	66.30	60	306.00	800	4080.00
14	71.40	61	311.10	900	4590.00
15	76.50	62	316.20	1000	5100.00

ance.

*Sterling Exchange at 15 per Cent. Advance.*

Prov'l. Cy.		Stg.	Prov'l. Cy.	Stg.	Prov'l. Cy.	Stg.	Prov'l. Cy.
\$	c.	d.	\$	£	\$	£	\$
321.30		1	0.01	16	81.77	63	322.00
326.40		1	0.02	17	86.88	64	327.11
331.50		2	0.04	18	92.00	65	332.22
336.60		3	0.06	19	97.11	66	337.33
341.70		4	0.08	20	102.22	67	342.44
346.80		5	0.10	21	107.33	68	347.55
351.90		6	0.13	22	112.44	69	352.66
357.00		7	0.15	23	117.55	70	357.77
362.10		8	0.17	24	122.66	71	362.88
367.20		9	0.19	25	127.77	72	368.00
372.30		10	0.21	26	132.88	73	373.11
377.40		11	0.23	27	138.00	74	378.22
382.50		a.		28	143.11	75	383.33
387.60		1	0.25	29	148.22	76	388.44
392.70		2	0.51	30	153.33	77	393.55
397.80		3	0.76	31	158.44	78	398.66
402.90		4	1.02	32	163.55	79	403.77
408.00		5	1.27	33	168.66	80	408.88
413.10		6	1.53	34	173.77	81	414.00
418.20		7	1.78	35	178.88	82	419.11
423.30		8	2.04	36	184.00	83	424.22
428.40		9	2.29	37	189.11	84	429.33
433.50		10	2.55	38	194.22	85	434.44
438.60		11	2.80	39	199.33	86	439.55
443.70		12	3.06	40	204.44	87	444.66
448.80		13	3.31	41	209.55	88	449.77
453.90		14	3.57	42	214.66	89	454.88
459.00		15	3.83	43	219.77	90	460.00
464.10		16	4.09	44	224.88	91	465.11
469.20		17	4.35	45	230.00	92	470.22
474.30		18	4.60	46	235.11	93	475.33
479.40		19	4.85	47	240.22	94	480.44
484.50		£ 1	5.11	48	245.33	95	485.55
489.60		2	10.22	49	250.44	96	490.66
494.70		3	15.23	50	255.55	97	495.77
499.80		4	20.44	51	260.66	98	500.88
504.90		5	25.55	52	265.77	99	506.00
510.00		6	30.66	53	270.88	100	511.11
1020.00		7	35.77	54	276.00	200	1022.22
1530.00		8	40.88	55	281.11	300	1533.33
2040.00		9	46.00	56	286.22	400	2044.44
2550.00		10	51.11	57	291.33	500	2555.55
3060.00		11	56.22	58	296.44	600	3066.66
3570.00		12	61.33	59	301.55	700	3577.77
4080.00		13	66.44	60	306.66	800	4088.88
4590.00		14	71.55	61	311.77	900	4600.00
5100.00		15	76.66	62	316.88	1000	5111.11

*Sterling Exchange at 15½ per Cent. Advance.*

Stg.	Prov'l. Cy.	Stg.	Prov'l. Cy.	Stg.	Prov'l. Cy.
<i>d.</i>	\$ c.	£	\$ c.	£	\$ c.
½	0.01	16	81.95	63	322.70
1	0.02	17	87.07	64	327.82
2	0.04	18	92.20	65	332.94
3	0.06	19	97.32	66	338.06
4	0.08	20	102.44	67	343.18
5	0.10	21	107.56	68	348.31
6	0.13	22	112.68	69	353.43
7	0.15	23	117.81	70	358.55
8	0.17	24	122.93	71	363.67
9	0.19	25	128.05	72	368.80
10	0.21	26	133.17	73	373.92
11	0.23	27	138.30	74	379.04
<i>s.</i>		28	143.42	75	384.16
1	0.25	29	148.54	76	389.28
2	0.51	30	153.66	77	394.41
3	0.76	31	158.78	78	399.53
4	1.02	32	163.91	79	404.65
5	1.27	33	169.03	80	409.77
6	1.53	34	174.15	81	414.90
7	1.78	35	179.27	82	420.02
8	2.04	36	184.40	83	425.14
9	2.30	37	189.52	84	430.26
10	2.55	38	194.64	85	435.38
11	2.81	39	199.76	86	440.51
12	3.06	40	204.88	87	445.63
13	3.31	41	210.01	88	450.75
14	3.56	42	215.13	89	455.87
15	3.84	43	220.25	90	461.00
16	4.10	44	225.37	91	466.12
17	4.36	45	230.50	92	471.24
18	4.61	46	235.62	93	476.36
19	4.86	47	240.74	94	481.48
£ 1	5.12	48	245.86	95	486.61
2	10.24	49	250.98	96	491.73
3	15.36	50	256.11	97	496.85
4	20.48	51	261.23	98	501.97
5	25.61	52	266.35	99	507.10
6	30.73	53	271.47	100	512.22
7	35.85	54	276.60	200	1024.44
8	40.97	55	281.72	300	1536.66
9	46.10	56	286.84	400	2048.88
10	51.22	57	291.96	500	2561.11
11	56.34	58	297.08	600	3073.33
12	61.46	59	302.21	700	3585.55
13	66.58	60	307.33	800	4097.77
14	71.71	61	312.45	900	4610.00
15	76.83	62	317.57	1000	5122.22

acc.

### Sterling Exchange at 15½ per Cent. Advance.

Prov'l. Cy.

22.70  
 27.82  
 32.94  
 38.06  
 43.18  
 48.31  
 53.43  
 58.55  
 63.67  
 68.80  
 73.92  
 79.04  
 84.16  
 89.28  
 94.41  
 99.53  
 104.65  
 109.77  
 114.90  
 120.02  
 125.14  
 130.26  
 135.38  
 140.51  
 145.63  
 150.75  
 155.87  
 161.00  
 166.12  
 171.24  
 176.36  
 181.48  
 186.61  
 191.73  
 196.85  
 201.97  
 207.10  
 212.22  
 217.34  
 222.46  
 227.58  
 232.70  
 237.82  
 242.94  
 248.06  
 253.18  
 258.30  
 263.42  
 268.54  
 273.66  
 278.78  
 283.90  
 289.02  
 294.14  
 299.26  
 304.38  
 309.50  
 314.62  
 319.74  
 324.86  
 329.98  
 335.10  
 340.22  
 345.34  
 350.46  
 355.58  
 360.70  
 365.82  
 370.94  
 376.06  
 381.18  
 386.30  
 391.42  
 396.54  
 401.66  
 406.78  
 411.90  
 417.02  
 422.14  
 427.26  
 432.38  
 437.50  
 442.62  
 447.74  
 452.86  
 457.98  
 463.10  
 468.22  
 473.34  
 478.46  
 483.58  
 488.70  
 493.82  
 498.94  
 504.06  
 509.18  
 514.30  
 519.42  
 524.54  
 529.66  
 534.78  
 539.90  
 545.02  
 550.14  
 555.26  
 560.38  
 565.50  
 570.62  
 575.74  
 580.86  
 585.98  
 591.10  
 596.22  
 601.34  
 606.46  
 611.58  
 616.70  
 621.82  
 626.94  
 632.06  
 637.18  
 642.30  
 647.42  
 652.54  
 657.66  
 662.78  
 667.90  
 673.02  
 678.14  
 683.26  
 688.38  
 693.50  
 698.62  
 703.74  
 708.86  
 713.98  
 719.10  
 724.22  
 729.34  
 734.46  
 739.58  
 744.70  
 749.82  
 754.94  
 760.06  
 765.18  
 770.30  
 775.42  
 780.54  
 785.66  
 790.78  
 795.90  
 801.02  
 806.14  
 811.26  
 816.38  
 821.50  
 826.62  
 831.74  
 836.86  
 841.98  
 847.10  
 852.22  
 857.34  
 862.46  
 867.58  
 872.70  
 877.82  
 882.94  
 888.06  
 893.18  
 898.30  
 903.42  
 908.54  
 913.66  
 918.78  
 923.90  
 929.02  
 934.14  
 939.26  
 944.38  
 949.50  
 954.62  
 959.74  
 964.86  
 969.98  
 975.10  
 980.22  
 985.34  
 990.46  
 995.58  
 1000.70

Stg.		Prov'l. Cy.		Stg.		Prov'l. Cy.		Stg.		Prov'l. Cy.	
d.		s c.		£		s c.		£		s c.	
1	0.01	16	82.13	63	323.40						
2	0.02	17	87.26	64	328.53						
3	0.04	18	92.40	65	333.66						
4	0.06	19	97.53	66	338.80						
5	0.08	20	102.66	67	343.93						
6	0.10	21	107.80	68	349.06						
7	0.13	22	112.93	69	354.20						
8	0.15	23	118.06	70	359.33						
9	0.17	24	123.20	71	364.46						
10	0.19	25	128.33	72	369.60						
11	0.21	26	133.46	73	374.73						
12	0.23	27	138.60	74	379.86						
13		28	143.73	75	385.00						
14	0.25	29	148.86	76	390.13						
15	0.51	30	154.00	77	395.26						
16	0.76	31	159.13	78	400.40						
17	1.03	32	164.26	79	405.53						
18	1.28	33	169.40	80	410.66						
19	1.53	34	174.53	81	415.80						
20	1.78	35	179.66	82	420.93						
21	2.04	36	184.80	83	426.06						
22	2.30	37	189.93	84	431.20						
23	2.56	38	195.06	85	436.33						
24	2.81	39	200.20	86	441.46						
25	3.06	40	205.33	87	446.60						
26	3.31	41	210.46	88	451.73						
27	3.56	42	215.60	89	456.86						
28	3.84	43	220.73	90	462.00						
29	4.10	44	225.86	91	467.13						
30	4.36	45	231.00	92	472.26						
31	4.62	46	236.13	93	477.40						
32	4.87	47	241.26	94	482.53						
33	5.13	48	246.40	95	487.66						
34	10.26	49	251.53	96	492.80						
35	15.40	50	256.66	97	497.93						
36	20.53	51	261.80	98	503.06						
37	25.66	52	266.93	99	508.20						
38	30.80	53	272.06	100	513.33						
39	35.93	54	277.20	200	1026.66						
40	41.06	55	282.33	300	1540.00						
41	46.20	56	287.46	400	2053.33						
42	51.33	57	292.60	500	2566.66						
43	56.46	58	297.73	600	3080.00						
44	61.60	59	302.86	700	3593.33						
45	66.73	60	308.00	800	4106.66						
46	71.86	61	313.13	900	4620.00						
47	77.00	62	318.26	1000	5133.33						

*Sterling Exchange at 15½ per Cent. Advance.*

Stg.	Prov'l. Cy.	Stg.	Prov'l. Cy.	Stg.	Prov'l. Cy.
d.	\$ c.	£	\$ c.	£	\$ c.
½	0.01	16	82.31	63	324.10
1	0.02	17	87.45	64	329.24
2	0.04	18	92.60	65	334.38
3	0.06	19	97.74	66	339.53
4	0.08	20	102.88	67	344.67
5	0.10	21	108.02	68	349.82
6	0.13	22	113.17	69	354.96
7	0.15	23	118.32	70	360.11
8	0.17	24	123.46	71	365.25
9	0.19	25	128.61	72	370.40
10	0.21	26	133.75	73	375.54
11	0.23	27	138.90	74	380.68
s.		28	144.04	75	385.83
1	0.25	29	149.18	76	390.97
2	0.51	30	154.33	77	396.12
3	0.76	31	159.47	78	401.26
4	1.02	32	164.62	79	406.41
5	1.27	33	169.76	80	411.55
6	1.53	34	174.91	81	416.70
7	1.79	35	180.05	82	421.84
8	2.04	36	185.20	83	426.98
9	2.31	37	190.34	84	432.13
10	2.57	38	195.48	85	437.27
11	2.82	39	200.63	86	442.42
12	3.08	40	205.77	87	447.56
13	3.34	41	210.92	88	452.71
14	3.60	42	216.06	89	457.85
15	3.86	43	221.21	90	463.00
16	4.12	44	226.35	91	468.14
17	4.38	45	231.50	92	473.28
18	4.63	46	236.64	93	478.43
19	4.88	47	241.78	94	483.57
£ 1	5.14	48	246.93	95	488.72
2	10.28	49	252.07	96	493.86
3	15.43	50	257.22	97	499.01
4	20.57	51	262.36	98	504.15
5	25.72	52	267.51	99	509.30
6	30.86	53	272.65	100	514.44
7	36.01	54	277.80	200	1028.88
8	41.15	55	282.94	300	1543.33
9	46.30	56	288.08	400	2057.77
10	51.44	57	293.23	500	2572.22
11	56.58	58	298.37	600	3086.66
12	61.72	59	303.52	700	3601.11
13	66.87	60	308.66	800	4115.55
14	72.02	61	313.81	900	4630.00
15	77.18	62	318.95	1000	5144.44

ce.

*Sterling Exchange at 16 per Cent. Advance.*

l. Cy.	Stg.	Prov'l. Cy.	Stg.	Prov'l. Cy.	Stg.	Prov'l. Cy.
c.	d.	\$ c.	£	\$ c.	£	\$ c.
4.10	1	0.01	16	82.48	63	324.80
9.24	1	0.02	17	87.64	64	329.95
4.38	2	0.04	18	92.80	65	335.11
9.53	3	0.06	19	97.95	66	340.26
4.67	4	0.08	20	103.11	67	345.42
9.82	5	0.10	21	108.26	68	350.57
4.96	6	0.13	22	113.42	69	355.73
0.11	7	0.15	23	118.57	70	360.88
5.25	8	0.17	24	123.73	71	366.04
0.40	9	0.19	25	128.88	72	371.20
5.54	10	0.21	26	134.04	73	376.35
0.68	11	0.23	27	139.20	74	381.51
5.83	s.		28	144.35	75	386.66
0.97	1	0.25	29	149.51	76	391.82
6.12	2	0.51	30	154.66	77	396.97
1.26	3	0.77	31	159.82	78	402.13
6.41	4	1.03	32	164.97	79	407.28
1.55	5	1.28	33	170.13	80	412.44
6.70	6	1.54	34	175.28	81	417.60
1.84	7	1.80	35	180.44	82	422.75
6.98	8	2.06	36	185.60	83	427.91
2.13	9	2.31	37	191.75	84	433.06
7.27	10	2.57	38	196.91	85	438.22
2.42	11	2.83	39	201.06	86	443.37
7.56	12	3.09	40	206.22	87	448.53
2.71	13	3.35	41	211.37	88	453.68
7.85	14	3.60	42	216.53	89	458.84
3.00	15	3.86	43	221.68	90	464.00
8.14	16	4.12	44	226.84	91	469.15
3.28	17	4.38	45	232.00	92	474.31
8.43	18	4.63	46	237.15	93	479.46
3.57	19	4.89	47	242.31	94	484.62
8.72	£ 1	5.15	48	247.46	95	489.77
3.86	2	10.31	49	252.62	96	494.93
9.01	3	15.46	50	257.77	97	500.08
4.15	4	20.62	51	262.93	98	505.24
9.30	5	25.77	52	268.08	99	510.40
4.44	6	30.93	53	273.24	100	515.55
8.88	7	36.08	54	278.40	200	1031.11
3.33	8	41.24	55	283.55	300	1546.66
7.77	9	46.40	56	288.71	400	2062.22
2.22	10	51.55	57	293.86	500	2577.77
6.66	11	56.71	58	299.02	600	3093.33
1.11	12	61.86	59	304.17	700	3608.88
5.55	13	67.02	60	309.33	800	4124.44
0.00	14	72.17	61	314.48	900	4640.00
4.44	15	77.33	62	319.64	1000	5155.55

*Halifax Currency reduced to Dollars and Cents.*

Halifax Currency.	Provincial Currency.	Halifax Currency.	Provincial Currency.	Halifax Currency.	Provincial Currency.
<i>d.</i>	\$ <i>c. m.</i> <sup>100</sup> <i>Parts.</i>	£	\$ <i>c.</i>	£	\$ <i>c.</i>
$\frac{1}{4}$	00,4, 4	16	64.00	63	252.00
$\frac{1}{2}$	00,8, 9	17	68.00	64	256.00
1	01,6,18	18	72.00	65	260.00
2	03,3, 9	19	76.00	66	264.00
3	05,0, 0	20	80.00	67	268.00
4	06,6,18	21	84.00	68	272.00
5	08,3, 9	22	88.00	69	276.00
6	10,0, 0	23	92.00	70	280.00
7	11,6,18	24	96.00	71	284.00
8	13,3, 9	25	100.00	72	288.00
9	15,0, 0	26	104.00	73	292.00
10	16,6,18	27	108.00	74	296.00
11	18,3, 9	28	112.00	75	300.00
1 <i>s.</i>	20	29	116.00	76	304.00
2	40	30	120.00	77	308.00
3	60	31	124.00	78	312.00
4	80	32	128.00	79	316.00
5	1.00	33	132.00	80	320.00
6	1.20	34	136.00	81	324.00
7	1.40	35	140.00	82	328.00
8	1.60	36	144.00	83	332.00
9	1.80	37	148.00	84	336.00
10	2.00	38	152.00	85	340.00
11	2.20	39	156.00	86	344.00
12	2.40	40	160.00	87	348.00
13	2.60	41	164.00	88	352.00
14	2.80	42	168.00	89	356.00
15	3.00	43	172.00	90	360.00
16	3.20	44	176.00	91	364.00
17	3.40	45	180.00	92	368.00
18	3.60	46	184.00	93	372.00
19	3.80	47	188.00	94	376.00
£ 1	4.00	48	192.00	95	380.00
2	8.00	49	196.00	96	384.00
3	12.00	50	200.00	97	388.00
4	16.00	51	204.00	98	392.00
5	20.00	52	208.00	99	396.00
6	24.00	53	212.00	100	400.00
7	28.00	54	216.00	200	800.00
8	32.00	55	220.00	300	1200.00
9	36.00	56	224.00	400	1600.00
10	40.00	57	228.00	500	2000.00
11	44.00	58	232.00	600	2400.00
12	48.00	59	236.00	700	2800.00
13	52.00	60	240.00	800	3200.00
14	56.00	61	244.00	900	3600.00
15	60.00	62	248.00	1000	4000.00

ents.

vincial  
rency.

c.  
52.00  
56.00  
60.00  
64.00  
68.00  
72.00  
76.00  
80.00  
84.00  
88.00  
92.00  
96.00  
100.00  
104.00  
108.00  
112.00  
116.00  
120.00  
124.00  
128.00  
132.00  
136.00  
140.00  
144.00  
148.00  
152.00  
156.00  
160.00  
164.00  
168.00  
172.00  
176.00  
180.00  
184.00  
188.00  
192.00  
196.00  
200.00

### A TABLE OF COMMISSION,

From One-eighth to Two and One-half per cent, in Dollars and Cents, and from \$1 to \$100,000.

Am't.	At 1/8 per c't.	At 1/4 per c't.	At 3/8 per c't.	At 1/2 per c't.	At 1 per c't.	At 1 1/2 per c't.	At 2 per c't.	At 2 1/2 per c't.
\$	\$ c.	\$ c.	\$ c.	\$ c.	\$ c.	\$ c.	\$ c.	\$ c.
1	0.00 1/2	0.00 1/2	0.00 1/2	0.00 1/2	0.01	0.01 1/2	0.02	0.02 1/2
2	0.00 1/2	0.00 1/2	0.01	0.01 1/2	0.02	0.03	0.04	0.05
3	0.00 1/2	0.00 1/2	0.01 1/2	0.02 1/2	0.03	0.04 1/2	0.06	0.07 1/2
4	0.00 1/2	0.01	0.02	0.03	0.04	0.06	0.08	0.10
5	0.00 1/2	0.01 1/2	0.02 1/2	0.03 1/2	0.05	0.07 1/2	0.10	0.12 1/2
6	0.00 1/2	0.01 1/2	0.03	0.04 1/2	0.06	0.09	0.12	0.15
7	0.00 1/2	0.01 1/2	0.03 1/2	0.05 1/2	0.07	0.10 1/2	0.14	0.17 1/2
8	0.01	0.02	0.04	0.06	0.08	0.12	0.16	0.20
9	0.01 1/2	0.02 1/2	0.04 1/2	0.06 1/2	0.09	0.13 1/2	0.18	0.22 1/2
10	0.01 1/2	0.02 1/2	0.05	0.07 1/2	0.10	0.15	0.20	0.25
20	0.02 1/2	0.05	0.10	0.15	0.20	0.30	0.40	0.50
30	0.03 1/2	0.07 1/2	0.15	0.22 1/2	0.30	0.45	0.60	0.75
40	0.05	0.10	0.20	0.30	0.40	0.60	0.80	1.00
50	0.06 1/2	0.12 1/2	0.25	0.37 1/2	0.50	0.75	1.00	1.25
60	0.07 1/2	0.15	0.30	0.45	0.60	0.90	1.20	1.50
70	0.08 1/2	0.17 1/2	0.35	0.52 1/2	0.70	1.05	1.40	1.75
80	0.10	0.20	0.40	0.60	0.80	1.20	1.60	2.00
90	0.11 1/2	0.22 1/2	0.45	0.67 1/2	0.90	1.35	1.80	2.25
100	0.12 1/2	0.25	0.50	0.75	1.00	1.50	2.00	2.50
150	0.18 1/2	0.37 1/2	0.75	1.12 1/2	1.50	2.25	3.00	3.75
200	0.25	0.50	1.00	1.50	2.00	3.00	4.00	5.00
250	0.31 1/2	0.62 1/2	1.25	1.87 1/2	2.50	3.75	5.00	6.25
300	0.37 1/2	0.75	1.50	2.25	3.00	4.50	6.00	7.50
350	0.43 1/2	0.87 1/2	1.75	2.62 1/2	3.50	5.25	7.00	8.75
400	0.50	1.00	2.00	3.00	4.00	6.00	8.00	10.00
450	0.56 1/2	1.12 1/2	2.25	3.37 1/2	4.50	6.75	9.00	11.25
500	0.62 1/2	1.25	2.50	3.75	5.00	7.50	10.00	12.50
600	0.75	1.50	3.00	4.50	6.00	9.00	12.00	15.00
700	0.87 1/2	1.75	3.50	5.25	7.00	10.50	14.00	17.50
800	1.00	2.00	4.00	6.00	8.00	12.00	16.00	20.00
900	1.12 1/2	2.25	4.50	6.75	9.00	13.50	18.00	22.50
1,000	1.25	2.50	5.00	7.50	10.00	15.00	20.00	25.00
2,000	2.50	5.00	10.00	15.00	20.00	30.00	40.00	50.00
3,000	3.75	7.50	15.00	22.50	30.00	45.00	60.00	75.00
4,000	5.00	10.00	20.00	30.00	40.00	60.00	80.00	100.00
5,000	6.25	12.50	25.00	37.50	50.00	75.00	100.00	125.00
6,000	7.50	15.00	30.00	45.00	60.00	90.00	120.00	150.00
7,000	8.75	17.50	35.00	52.50	70.00	105.00	140.00	175.00
8,000	10.00	20.00	40.00	60.00	80.00	120.00	160.00	200.00
9,000	11.25	22.50	45.00	67.50	90.00	135.00	180.00	225.00
10,000	12.50	25.00	50.00	75.00	100.00	150.00	200.00	250.00
20,000	25.00	50.00	100.00	150.00	200.00	300.00	400.00	500.00
30,000	37.50	75.00	150.00	225.00	300.00	450.00	600.00	750.00
40,000	50.00	100.00	200.00	300.00	400.00	600.00	800.00	1000.00
50,000	62.50	125.00	250.00	375.00	500.00	750.00	1000.00	1250.00
60,000	75.00	150.00	300.00	450.00	600.00	900.00	1200.00	1500.00
70,000	87.50	175.00	350.00	525.00	700.00	1050.00	1400.00	1750.00
80,000	100.00	200.00	400.00	600.00	800.00	1200.00	1600.00	2000.00
90,000	112.50	225.00	450.00	675.00	900.00	1350.00	1800.00	2250.00
100,000	125.00	250.00	500.00	750.00	1000.00	1500.00	2000.00	2500.00



# R. & A. MILLER,

60 St. Francois Xavier Street, Montreal, and 62 King Street East, Toronto,

SOLE AGENTS FOR THE SALE OF

## LOVELL'S SUPERIOR EDITIONS OF SCHOOL BOOKS,

Are prepared to supply the Trade and Country Merchants in any quantities with the utmost promptitude. This Series of the National School Books is universally acknowledged to be the best published; and, (together with the New Books now published, and approved of by the Council of Public Instruction, and to be followed by others during the year), place us in the very best position to give satisfaction.

### A SILVER MEDAL

Was awarded to LOVELL'S SERIES of SCHOOL BOOKS at the Grand Industrial Exhibition held in Montreal in honour of the visit of H.R.H. the PRINCE OF WALES.

---

*Agents for the sale of BULLION'S SERIES OF SCHOOL BOOKS.—*  
WEBSTER'S PICTORIAL DICTIONARY, JEWETT'S SPIERS' FRENCH and ENGLISH DICTIONARY.

---

### AMERICAN AND ENGLISH SCHOOL BOOKS,

generally used throughout the Province, always in stock, and orders for any books from either Europe or the United States, punctually attended to.

---

STATIONERY, OF EVERY DESCRIPTION, IMPORTED DIRECT FROM THE MANUFACTURERS.

---

✂ Having made very favourable arrangements with Publishers of School Books, Juvenile and Toy Books, and manufacturers of Writing Papers, Envelopes, Ink, Steel Pens, Pencils, Penknives, Elastic Bands, Sealing Wax, Wafers, Bristol Boards, Drawing Papers, Tissue Papers, Water Colours, and all kinds of Stationery, we are enabled to offer to our numerous customers every article in our line at *prices as low as any house in Canada.*

✂ Orders for Books of all descriptions respectfully solicited, which will be added to our regular *Weekly Orders* for Europe, and received at the earliest possible date.

---

PENNSYLVANIA SLATES,—At very low prices by the case.

---

### BLANK BOOKS,

Of every description, made to order to any pattern, paged, at as low prices as can be obtained in any establishment in the city, manufactured under our own inspection, of the best material and by the most experienced workmen.

## BOOKBINDING,

IN EVERY STYLE, AT LOW PRICES.

**TERMS LIBERAL.**

To Cash purchasers, a discount will be allowed.

## Notices of the Press on Sansum's Interest and Exchange Tables.

(1857.)

SANSUM'S INTEREST AND EXCHANGE TABLES.—MILLERS, MONTREAL.—The Messrs. Miller have placed on our table a copy of this work. It has been rendered necessary by the approaching conversion of our old currency of pounds, shillings and pence into the American currency of dollars and cents. Formerly most of our interest and exchange tables were calculated in the currency then in use; but the change in the law has given rise to the publication of new tables, to suit the altered circumstances of commerce. Without depreciating other attempts to supply the wants of our business men in this direction, we may fairly say that the present work meets all requirements. In proof of this it is only necessary to mention that it contains interest tables for all sums from \$1 to \$10,000, from one day to 365 days, and from one month to twelve months. The exchange tables are in dollars and sterling, calculated at all rates from 6 to 16 per cent. advance.—*Montreal Herald*.

A WORK EVERY BUSINESS MAN SHOULD HAVE.—We have received from the publishers, Messrs. R. & A. Miller, of this city, a volume of tables in dollars and cents, showing the interest on any sum from one dollar to ten thousand dollars, from one day to one year, and from one month to twelve months; also, Exchange on London, in series, from 6 to 16 per cent. advance, and the decimal value of Halifax currency from one farthing to one thousand pounds. This is a work which must be in possession of every one who conducts business, not only in this city, but Province. It has been issued at the proper time, for but a few weeks elapse before the decimal currency will be in use. We have examined the work carefully, and find it correct and reliable in every particular. It is neatly got up, and can be obtained from the publishers, and other bookstores.—*Montreal Pilot*.

SANSUM'S INTEREST AND EXCHANGE TABLES.—We have been favored with a copy of this work, which has been prepared by Mr. O. B. Sansum, of this city, and published by Messrs. R. & A. Miller. Mr. Sansum has fully explained to us the system which he has used for finding the interest and exchange: and without any hesitation we say it is the best that could have been adopted, and one which can admit of no error in the preparation. We are aware, books of a similar kind have been got up to meet the wants of the public; but we must admit, and feel pleasure in doing so, the one before us is more complete and easier understood than any we have seen, not even excepting those in use in the United States. Looking at the material and binding, and considering the great expense of figure printing, we consider the work exceedingly cheap for one dollar and twenty-five cents; and we hope the public will appreciate Messrs. Miller's desire to give them a book which is certainly one of the wants of the day.—*Montreal Transcript*.

We have received from Messrs. R. & A. Miller, a very valuable set of Tables, by Oliver Barker Sansum, and published by the Messrs. Miller. The volume comprises Interest Tables in Dollars and Cents, on any sum from One Dollar to Ten Thousand Dollars, for any number of days or months in the year; British Exchange Tables from 6 to 16 per cent; the decimal value of Halifax Currency from one Farthing to One Thousand Pounds; and a Commission Table from one eighth to two and a half per cent. Now that the Decimal system of currency is coming into general use, this work will be required in every office. It has been carefully got up, is neatly and strongly bound, and we have no doubt will meet with the patronage it deserves among business men.—*Montreal Commercial Advertiser*.

SANSUM'S INTEREST AND EXCHANGE TABLES.—This is the title of a highly useful work, just published by the Messrs. Miller, of Montreal, a copy of which has been sent to us. We need not explain to our readers that this is a publication rendered necessary by the approaching change in our currency. It contains interest tables for all sums from \$1 to \$10,000, from one day to 365 days, and from one month to twelve months. The exchange tables are in dollars and sterling, calculated at all rates from 6 to 16 per cent. advance. In every respect, this is an exceedingly well got up work, and will, we trust, meet with an extensive demand.—*Quebec Gazette*.

**INTEREST AND EXCHANGE TABLES IN DOLLARS AND CENTS, by Oliver Barker Sansum. R. & A. Miller, Montreal, 1857.**

We have received a copy of this book from the publishers. It has just issued from the press. We have looked over it with care, and the result of our examination is, that it is a credit both to the author and the publishers. We have noticed favorably other publications on the same subject, but we must say that this is the most perfect of all. It contains more matter, and embraces wider ground than any other publication of the kind which we have yet seen. The type is clear, the printing and paper good, and the whole in such a shape as will be found convenient for reference in the counting-house or other place of business. It contains "tables in dollars and cents, showing the interest, on any sum from one dollar to ten thousand dollars, from one day to 365 days, and from one month to 12 months; also, exchange on London, in series, from 6 to 16 per cent. advance, and the decimal value of Halifax currency from one farthing to one thousand pounds." The change about to take place in the currency will make a book of this sort almost indispensable to business men. Of course it is desirable that all who have to do with accounts should be well drilled in the rules governing the change of currency, but the most accurate accountants are sometimes liable to err, and a book of this kind is always of very great use for a check; while its value will be very great for ready reference. We cordially recommend it to our readers, and we hope the sale will be large, for the publication undoubtedly merits it.—*Montreal Gazette*.

**A USEFUL BOOK.**—Through the attention of the publishers, Messrs. R. & A. Miller, Montreal, we are in possession of a commercial book, whose usefulness will be appreciated by every class in the community. It is entitled "Tables, in Dollars and Cents, showing the interest on any sum, from one dollar to ten thousand dollars, and from one day to three hundred and sixty-five days, and from one month to twelve months; also, exchange on London, in series, from 6 to 16 per cent. advance, the decimal value of Halifax currency from one farthing to one thousand pounds. By O. B. Sansum." The above cited "table of contents" requires no comment to show the utility of the book, which, under the altered system of currency and mode of computation to come into operation next January, renders it, indeed, indispensable to every man of business, of whatever kind. It is remarkably well printed and bound, and does credit to all concerned in its production, at this opportune season. Unless the edition is very large, a second one will doubtless be required before many months have elapsed.—*Kingston Daily News*.

**TABLES IN DOLLARS AND CENTS,** showing the interest on any sum from One Dollar to Ten Thousand Dollars; from one day to Three Hundred and Sixty-five Days; and from One Month to Twelve Months; also, Exchange on London, in series, from 6 to 16 per cent. advance; the Decimal Value of Halifax Currency, from one Farthing to One Thousand Pounds. By Oliver Barker Sansum. The title to this book sufficiently indicates its nature and contents. It is extremely well got up, and cannot but meet an extensive demand. The price is \$1.25.—*Toronto Daily Colonist*.

**SANSUM'S INTEREST AND EXCHANGE TABLES.**—The publishers of this useful work, Messrs. R. & A. Miller, have kindly sent us a copy. It contains 200 octavo pages of tables in dollars and cents, embracing wider ground than any other publication of the kind we have yet seen. It shows the interest on any sum from \$1 to \$10,000, from 1 day to 1 year, and from 1 month to 1 year; also, Exchange on London, in series, from 6 to 16 per cent. advance, and the decimal value of Halifax currency from one farthing to one thousand pounds. The book is printed in a convenient form, and will be found a useful and simple authority to refer to. The *Montreal Herald* says "it meets all requirements." The *Pilot* says,—“We have examined the work carefully, and find it correct and reliable in every particular.” And the *Transcript* says "it is more complete and easier understood than any we have seen, not even excepting those in the United States."—*Ottawa Citizen*.

A well got up, and exceedingly necessary work has just been published by Messrs. R. & A. Miller of this city. We refer to Sansum's Interest and Exchange Tables. It contains interest tables for all sums from \$1 to \$10,000, from one day to 365 days, and from one month to twelve months. The exchange tables are in dollars and sterling, calculated at all rates from 6 to 16 per cent. advance.—*Montreal Witness*.

iver Barker San-

It has just issued  
result of our ex-  
lishers. We have  
we must say that  
atter, and em-  
hich we have yet  
whole in such a  
ig-house or other  
showing the in-  
ollars, from one  
also, exchange  
decimal value of  
The change about  
almost indispen-  
have to do with  
ange of currency,  
r, and a book of  
value will be very  
r readers, and we  
erits it.—*Montreal*

, Messrs. R. & A.  
whose usefulness  
entitled " Tables,  
from one dollar  
ee hundred and  
exchange on Lon-  
ue of Halifax cur-  
3. Sansum." The  
w the utility of the  
of computation  
pensable to every  
rinted and bound,  
opportune season.  
s be required be-

est on any sum  
e day to Three  
ive Months; also,  
ance; the Decimal  
and Pounds. By  
ndicates its nature  
meet an extensive

ers of this useful  
. It contains 200  
ground than any  
ows the interest  
year, and from  
m 6 to 16 per cent.  
e farthing to one  
form, and will be  
ntreal *Herald* says  
examined the work  
" And the *Tran-*  
any we have seen,  
zen.

been published by  
erest and Exchange  
a \$1 to \$10,000,  
o twelve months.  
at all rates from 6

