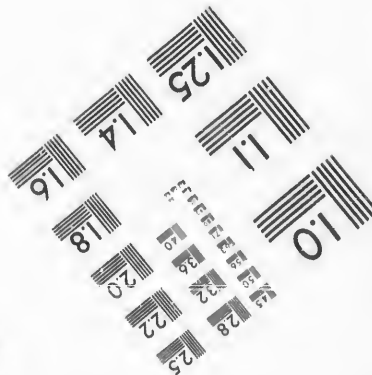
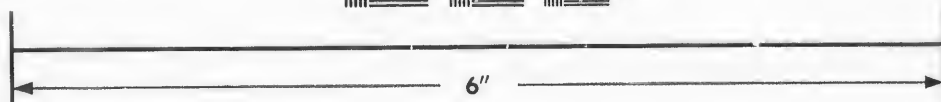
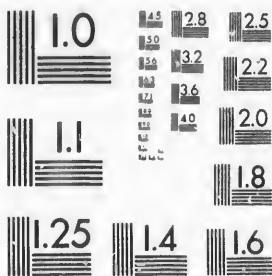

**IMAGE EVALUATION  
TEST TARGET (MT-3)**



**Photographic  
Sciences  
Corporation**

23 WEST MAIN STREET  
WEBSTER, N.Y. 14580  
(716) 872-4503

2.8  
2.5  
2.2  
2.0  
1.8

**CIHM/ICMH  
Microfiche  
Series.**

**CIHM/ICMH  
Collection de  
microfiches.**



Canadian Institute for Historical Microreproductions / Institut canadien de microreproductions historiques

10  
01

**© 1987**

Technical and Bibliographic Notes/Notes techniques et bibliographiques

The Institute has attempted to obtain the best original copy available for filming. Features of this copy which may be bibliographically unique, which may alter any of the images in the reproduction, or which may significantly change the usual method of filming, are checked below.

L'Institut a microfilmé le meilleur exemplaire qu'il lui a été possible de se procurer. Les détails de cet exemplaire qui sont peut-être uniques du point de vue bibliographique, qui peuvent modifier une image reproduite, ou qui peuvent exiger une modification dans la méthode normale de filmage sont indiqués ci-dessous.

- Coloured covers/  
Couverture de couleur
- Covers damaged/  
Couverture endommagée
- Covers restored and/or laminated/  
Couverture restaurée et/ou pelliculée
- Cover title missing/  
Le titre de couverture manque
- Coloured maps/  
Cartes géographiques en couleur
- Coloured ink (i.e. other than blue or black)/  
Encre de couleur (i.e. autre que bleue ou noire)
- Coloured plates and/or illustrations/  
Planches et/ou illustrations en couleur
- Bound with other material/  
Relié avec d'autres documents
- Tight binding may cause shadows or distortion  
along interior margin/  
La reliure serrée peut causer de l'ombre ou de la  
distorsion le long de la marge intérieure
- Blank leaves added during restoration may  
appear within the text. Whenever possible, these  
have been omitted from filming/  
Il se peut que certaines pages blanches ajoutées  
lors d'une restauration apparaissent dans le texte,  
mais, lorsque cela était possible, ces pages n'ont  
pas été filmées.
- Additional comments:/  
Commentaires supplémentaires:

- Coloured pages/  
Pages de couleur
- Pages damaged/  
Pages endommagées
- Pages restored and/or laminated/  
Pages restaurées et/ou pelliculées
- Pages discoloured, stained or foxed/  
Pages décolorées, tachetées ou piquées
- Pages detached/  
Pages détachées
- Showthrough/  
Transparence
- Quality of print varies/  
Qualité inégale de l'impression
- Includes supplementary material/  
Comprend du matériel supplémentaire
- Only edition available/  
Seule édition disponible
- Pages wholly or partially obscured by errata  
slips, tissues, etc., have been refilmed to  
ensure the best possible image/  
Les pages totalement ou partiellement  
obscurcies par un feuillet d'errata, une pelure,  
etc., ont été filmées à nouveau de façon à  
obtenir la meilleure image possible.

This item is filmed at the reduction ratio checked below/  
Ce document est filmé au taux de réduction indiqué ci-dessous.

10X	12X	14X	16X	18X	20X	22X	24X	26X	28X	30X	32X
					/						

The copy filmed here has been reproduced thanks to the generosity of:

D. B. Weldon Library  
University of Western Ontario  
(Regional History Room)

The images appearing here are the best quality possible considering the condition and legibility of the original copy and in keeping with the filming contract specifications.

Original copies in printed paper covers are filmed beginning with the front cover and ending on the last page with a printed or illustrated impression, or the back cover when appropriate. All other original copies are filmed beginning on the first page with a printed or illustrated impression, and ending on the last page with a printed or illustrated impression.

The last recorded frame on each microfiche shall contain the symbol  $\rightarrow$  (meaning "CONTINUED"), or the symbol  $\nabla$  (meaning "END"), whichever applies.

Maps, plates, charts, etc., may be filmed at different reduction ratios. Those too large to be entirely included in one exposure are filmed beginning in the upper left hand corner, left to right and top to bottom, as many frames as required. The following diagrams illustrate the method:

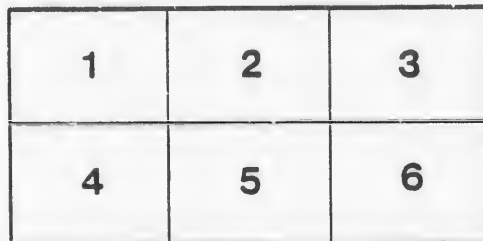
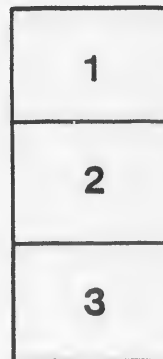
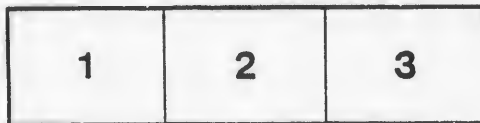

L'exemplaire filmé fut reproduit grâce à la générosité de:

D. B. Weldon Library  
University of Western Ontario  
(Regional History Room)

Les images suivantes ont été reproduites avec le plus grand soin, compte tenu de la condition et de la netteté de l'exemplaire filmé, et en conformité avec les conditions du contrat de filmage.

Les exemplaires originaux dont la couverture en papier est imprimée sont filmés en commençant par la première page et en terminant soit par la dernière page qui comporte une empreinte d'impression ou d'illustration, soit par la seconde page, selon le cas. Tous les autres exemplaires originaux sont filmés en commençant par la première page qui comporte une empreinte d'impression ou d'illustration et en terminant par la dernière page qui comporte une telle empreinte.

Un des symboles suivants apparaîtra sur la dernière image de chaque microfiche, selon le cas: le symbole  $\rightarrow$  signifie "A SUIVRE", le symbole  $\nabla$  signifie "FIN".

Les cartes, planches, tableaux, etc., peuvent être filmés à des taux de réduction différents. Lorsque le document est trop grand pour être reproduit en un seul cliché, il est filmé à partir de l'angle supérieur gauche, de gauche à droite, et de haut en bas, en prenant le nombre d'images nécessaire. Les diagrammes suivants illustrent la méthode.

MUNICIPALITY OF

PORT STANLEY

LIST OF VOTERS

—FOR THE—

YEAR 1878.

---

ST. THOMAS:  
TIMES STEAM PRINTING HOUSE, TALBOT STREET,  
1878.



MUNICIPALITY OF

PORT STANLEY

LIST OF VOTERS

— FOR THE —

YEAR 1878.

6TH SEC., REVISED STATUTE OF ONTARIO RESPECTING VOTERS' LISTS.—The Sheriff shall immediately upon the receipt of his copies cause one of them to be posted up in a conspicuous place in the Court House; the Clerk of the Peace, upon receipt of his copies, shall cause one of them to be posted in a conspicuous place in his office; every Public or Separate School Head Master or Mistress shall in like manner post up one of his or her copies on the door of the School House; and every Postmaster shall post up one of his copies in his Post Office.

ST. THOMAS:  
TIMES STEAM PRINTING HOUSE, TALBOT STREET,  
1878.

LIS

NO. ON  
PAGE

1

1

17

98

2

73

19

3

3

4

5

5

5

110

15

15

15

15



## PART I.

### LIST OF PERSONS ENTITLED TO VOTE AT BOTH MUNICIPAL ELECTIONS AND ELECTIONS TO THE LEGISLATIVE ASSEMBLY.

NO. ON ROLL.	NAME.	LOT.	CON. OR STREET.	---	---
1	Allen, George	5	E Colborne	Owner	Yarmouth
1	Allen, George	Part 1	W Colborne	Tenant	Yarmouth
17	Allworth, Edward	10, part 9	W Colborne	Owner	Yarmouth
98	Allwerth, Edward	Pt 9	W Colborne	Owner	Yarmouth
2	Arkell, Henry	8, pt 7	S Erie	Owner	Southwold
73	Artell, Henry	42	E Colborne	Owner	Southwold
193	Arkell, Henry	1	S Bridge	Tenant	Yarmouth
3	Bake, James	17	E Main	Owner	Yarmouth
3	Bake, James	13	W Colborne	Owner	Yarmouth
4	Balkwell, Isaac	Ft 6	S Erie	Owner	Southwold
5	Batt, John	16, 13, pt 12	W Main	Owner	Yarmouth
5	Batt, John	3, 4	S John	Owner	Yarmouth
5	Batt, John	4, 5, 6	W Bostwick	Owner	Yarmouth
110	Batt, John	20, 21	W Main	Owner	Yarmouth
154	Batt, John	1, 2	old P. S. Road	Owner	Yarmouth
154	Batt, John	80, 81,	W High	Owner	Yarmouth
154	Batt, John	65, 66, 67, } 68, 69	E High	Owner	Yarmouth
154	Batt, John	59, 61, 63	S Hannah	Owner	Yarmouth

## PORT STANLEY LIST OF VOTERS.

NO. ON ROLL.	NAME.	LOT.	CON. OR STREET.	—	—	NO. ON ROLL.
154	Batt, John	44, 46, 48, } 50, 54	N Hannah	Owner	Yarmouth	12
154	Batt, John	60, 62, 64,	N Matilda	Owner	Yarmouth	13
154	Batt, John	41, 42, 55, } 56, 57, 58	W East	Owner	Yarmouth	14
154	Batt, John	13 to 31, in- } clusive	E Francis	Owner	Yarmouth	15
154	Batt, John	19, 20	W Francis	Owner	Yarmouth	17
154	Batt, John	19	E Colborne	Owner	Yarmouth	18
154	Batt, John	11, 12	E William	Owner	Southwold	
154	Batt, John	1, 2, 9, pt 10	N George	Owner	Southwold	
6	Begg, James	3,4,5, 6,7,8,9	E Colborne	Owner	Southwold	
6	Begg, James	Parts 27 & 28	N Elgin	Owner	Southwold	
25	Begg, James	pts50,51,52 } 53,54,55,56 }	N Elgin	Owner	Southwold	20
59	Begg, James	pts50,51,52 } 53,54,55,56 }	N Elgin	Owner	Southwold	20
8	Bell, Joseph	13	S George	Owner	Southwold	
9	Berry, Mark	22,23,24,pt21	E Colborne	Owner	Yarmouth	20
9	Berry, Mark	21, 22,23, 24,	W Francis	Owner	Yarmouth	142
10	Berry, William	7	E Bostwick	Owner	Yarmouth	21
11	Bostwick, Joseph R.	5, 6, 7, 8, 9	W Catharine	Owner	Southwold	22
11	Bostwick, Joseph R.	15, 16, 17	E Catharine	Owner	Southwold	22
11	Bostwick, Joseph R.	Wpts14,15 } ail 16, 17 }	W Elizabeth	Owner	Southwold	25
11	Bostwick, Joseph R.	46,	E Francis	Owner	Yarmouth	23
11	Bostwick, Joseph R.	Pt 10	E Main	Owner	Yarmouth	26
11	Bostwick Joseph R.	17,18,19,20 } 37, 38, 51, }	E High	Owner	Yarmouth	27
11	Bostwick, Joseph R.	6	S Matilda	Owner	Yarmouth	27
11	Bostwick, Joseph R.	48 N E pt	lot 16,1 R.N.L.R.	Owner	Southwold	
11	Bostwick, Joseph R.	34	S Elgin	occupant	Southwold	
11	Bostwick, Joseph R.	39,40,41,42 } 43, 44, 45, }	E Francis	occupant	Yarmouth	
11	Bostwick, Joseph R.	42,43,44,45 } 46,47,48,49 }	W Francis	occupant	Yarmouth	28
212	Bobier, John	1	S Smith	Owner	Southwold	29

PORT STANLEY LIST OF VOTERS.

NO. ON ROLL.	NAME.	LOT.	CON. OR STREET.	—	—
12	Braddon, Anthony	33	S Elgin	Owner	Southwold
13	Brown, T. D.	5	S Smith	Tenant	Southwold
14	Brown, V. A.	Pt 14	S Lake Road	Owner	Southwold
15	Burdick, George	Pt 8	W Colborne	Tenant	Yarmouth
17	Burgess, William B.	10 pt 9	W Colborne	Tenant	Yarmouth
18	Burwell, Samuel W.	Pt 15	S Lake Road	Tenant	Southwold
20	Callahan, Thomas	Pt 49	N Elgin	Owner	Southwold
20	Callahan, Thomas	37, 38, 39, 40, 41, 42, }	S Elgin	Owner	Southwold
20	Callahan, Thomas	43, 44, 45,	W Bruce	Owner	Southwold
142	Casey, George E	1 pt 2	W Main	Owner	Yarmouth
21	Campbell, Orin	3	S Smith	Tenant	Southwold
22	Chandler, Thomas S	7, 8, 9,	W Main	Owner	Yarmouth
22	Chandler, Thomas S	Pt 1	1 Con. Yarmouth	Tenant	Yarmouth
25	Clark, John	Pt lots 50 to 56	N Elgin	Tenant	Southwold
23	Clarkson, John	11, 12	S George	Tenant	Southwold
26	Crawford, Robert	Pt 11	E Main	Owner	Yarmouth
27	Cronyn, Benjamin	3, 4, 5, 11, 12 } 13, 14, }	N Front	Owner	Southwold
27	Cronyn, Benjamin	3, 4, 5, 11, 12 } 13, 14, }	S Front	Owner	Southwold
28	Dalton, Michael	19	S Smith	Owner	Southwold
29	Durham, Henry	46, 47, 48, 49,	E Colborne	Owner	Southwold

## PORT STANLEY LIST OF VOTERS.

NO. ON ROLL.	NAME.	LOT.	CON. OR STREET.	---	---
30	Doyle, Peter	2, 3,	S Bridge	occupant	Yarmouth
31	Draper, Isaac D.	10	N George	Owner	Southwold
32	Eade, Charles	5	N Erie	Owner	Southwold
32	Eade, Charles	20	S Bridge	occupant	Southwold
33	Edgecombe, Richard	3, 20 pt 21	E Colborne	Tenant	Yarmouth
33	Edgecombe, Richard	40, 41, 42, 43,	W Colborne	Tenant	Southwold
33	Edgecombe, Richard	1, 2, 3, 4,	E Elizabeth	Tenant	Southwold
35	Edgecombe, John	10,	N Smith	Owner	Southwold
35	Edgecombe, John	4, 5,	S George	Owner	Southwold
36	Edgecombe, Samuel	Pt 5	W Colborne	Owner	Yarmouth
89	Edgecombe, Samuel	Pt 5	E Bostwick	Owner	Yarmouth
96	Edgecombe, Samuel	Pt 5	E Bostwick	Owner	Yarmouth
135	Edgecombe, Samuel	Pt 5	W Colborne	Owner	Yarmouth
37	Edgecombe, William H	Pts 1, 2	N Bridge	Tenant	Yarmouth
39	Ellison, John, Sr	2, 6, 7	N Erie	Owner	Southwold
39	Ellison, John, Sr	2, 3, 4, 5, pt 6	S Erie	Owner	Southwold
39	Ellison, John, Sr	3	N Bridge	Owner	Yarmouth
39	Ellison, John, Sr	1, 3, 4,	N John	Owner	Yarmouth
39	Ellison, John, Sr	1	N Smith	occupant	Yarmouth
39	Ellison, John, Sr	18, 19, 20,	W Colborne	Owner	Yarmouth
116	Ellison, John, Sr	15, pt 16	N Lake Road	Owner	Southwold
83	Ellison, John, Sr	pt 18	Letter D	Owner	Southwold
40	Ellison, John, Jr	pt 6, 7	S Erie	Owner	Southwold
41	Ellison, Luke H	pt 16	2nd R N Lake Road	Tenant	Southwold

PORT STANLEY LIST OF VOTERS.

NO. C. ROLL.	NAME.	LOT.	CON. OR STREET.	---	---
Yarmouth	43 Ellison, Hubbard	7	S Smith	Tenant	Southwold
Southwold	45 Ellison, James	13	W Main	Owner	Yarmouth
	102 Ellison, James	Pts 8, 9, 10	N Erie	Owner	Southwold
	150 Ellison, James	Pts 8, 9, 10	N Erie	Owner	Southwold
	48 Eveland, Edward	3	W Bostwick	Tenant	Yarmouth
Southwold					
Southwold					
Yarmouth					
Southwold	51 Fawcett, James	3, 4, 5	W Main	Owner	Yarmouth
Southwold	52 Fergusson, Dugald	35, 36, 37, 38	W Colborne	Owner	Southwold
Southwold	52 Fergusson, Dugald	6, 7, 8, 9	E Elizabeth	Owner	Southwold
Southwold	54 Fergusson, James	12	N Carlow road	Owner	Southwold
Yarmouth	55 Finlay, John	1, 2	E Colborne	Owner	Yarmouth
Yarmouth	55 Finlay, John	3	N George	Owner	Southwold
Yarmouth	56 Finlay, J T C	2	E Bostwick	Owner	Yarmouth
Yarmouth	56 Finlay, J T C	Pt 2	W Colborne	Owner	Yarmouth
Yarmouth	131 Finlay, J T C	Pt 2	W Colborne	Owner	Yarmouth
Southwold	136 Finlay, J T C	Pt 2	W Colborne	Owner	Yarmouth
Southwold	142 Finlay, J T C	Pt 1 2,	W Colborne	Owner	Yarmouth
Yarmouth	187 Finlay, J T C	Pt 1	W Colborne	Owner	Yarmouth
Yarmouth	57 Fitzgerald, James	13, 14	E Colborne	Owner	Yarmouth
Yarmouth	198 Foley, Patrick	44 to 50	W Colborne	Tenant	Southwold
Yarmouth	59 Foster, Henry J	Pts 50 to 56	N Elgin	Tenant	Southwold
Southwold	58 Fraser, William	29, 25	15, S Lake Road	Owner	Southwold
Southwold	208 Fraser, Martin		---	Income	Southwold

## Sgt STANLEY LIST OF VOTERS

NO. ON ROLL.	NAME.	LOT.	CON. OR STREET.	---	---
50	Gearan, Daniel	25,26,27,28	W Colborne	Owner	Southwold
50	Gearan, Daniel	29,30	E Elizabeth	Owner	Southwold
50	Gearan, Daniel	14, 15, 16,			
50	Gearan, Daniel	17, 18,	S Warren	Owner	Southwold
50	Gearan, Daniel	3, 4, 5, 6,			
50	Gearan, Daniel	pts. 1, 2,	E Catharine	Owner	Southwold
50	Gearan, Daniel	10, 11, 12, 13			
60	Glover, Samuel	Pt 16	2nd RN lake road	Owner	Southwold
72	Glover, Samuel	Pt 6	S Erie	Owner	Southwold
64	Gorman, Patrick	6, 7,	E Francis	Owner	Yarmouth
65	Gorman, Daniel	6, 7	E Francis	Tenant	Yarmouth.
66	Gough, William, Sr	6	E Main	Owner	Yarmouth
66	Gough, William, Sr	18	E Colborne	Owner	Yarmouth
66	Gough, William, Sr	17, 18	W Francis	Owner	Yarmouth
67	Gough, William H	Pt 1,	Con. 1 Yarmouth	Owner	Yarmouth
68	Gough, George B	Pt 15	E Colborne	Tenant	Yarmouth
70	Gough, James	17	E Colborne	Tenant	Yarmouth
71	Goulding, Robert R	8	S Smith	Owner	Southwold
72	Gaves, Peter	Pt 6	S Erie	Tenant	Southwold
73	Green, Walker	42	E Colborne	Tenant	Southwold
75	Hatton, Mathew	7	W Colborne	Owner	Yarmouth
77	Hemphill, George	9	S Smith	Tenant	Southwold
79	Hepburn, Andrew	Pt 4	E Joseph	Owner	Yarmouth
213	Hepburn, Robert	32 to 38	E Francis	Far. Son	Yarmouth
213	Hepburn, Robert	Pt 1	Con. 1 Yarmouth	Far. Son	Yarmouth
213	Hepburn, Robert	36	E High	Far. Son	Yarmouth
214	Hepburn, Malcolm	32 to 38	E Francis	Far. Son	Yarmouth
214	Hepburn, Malcolm	Pt 1	Con. 1 Yarmouth	Far. Son	Yarmouth
214	Hepburn, Malcolm	36	E High	Far. Son	Yarmouth

PORT STANLEY LIST OF VOTERS.

NO. ON ROLL.	NAME.	LOT.	CON. OR STREET.	---	---
21	Hebblethwaite, James	3	S Smith	Owner	Southwold
81	Hebblethwaite, James	5	N George	Owner	Southwold
82	Hindley, William	4, 5,	E Francis	Owner	Yarmouth
83	Hough, Benjamin	Pt 2	Letter D	Tenant	Southwold
84	Hough, Joseph	31	W Colborne	Owner	Southwold
84	Hough, Joseph	13	E Elizabeth	Owner	Southwold
85	Hunt, Charles	6, 7, 8, 9, 10,	N Front	Owner	Southwold
85	Hunt, Charles	6, 7, 8, 9, 10,	S Front	Owner	Southwold
87	Jones, John	Pt 7	E Colborne	Tenant	Yarmouth
88	Jones, George	Pt 7	E Colborne	Owner	Yarmouth
89	Knight, Adon.	Pt 5	E Bostwick	Tenant	Yarmouth
149	Lattimer, J F	Pt 1	Con. 1 Yarmouth	Owner	Yarmouth
90	Leighton, Ben	2	S Smith	Owner	Southwold
92	Lewis, Alfred	Pt 15	E Colborne	Tenant	Yarmouth
93	Livingston, Irwin	4	S Smith	Owner	Southwold
93	Livingston, Irwin	4	N Erie	Owner	Southwold
94	Long, Conrad	26 to 34	W Francis	Owner	Yarmouth
94	Long, Conrad	26 to 34	E Colborne	Owner	Southwold
95	Long, Frederick	35 to 38	E Colborne	Owner	Southwold

## PORT STANLEY LIST OF VOTERS.

NO. ON ROLL.	NAME.	LOT.	CON. OR STREET.	---	---
95	Long, Frederick	35 to 39	W Francis	Owner	Yarmouth
97	Magill, Henry	Pt 8, 9	E Bostwick	Owner	Yarmouth
97	Magill, Henry	Pt 9	W Colborne	Tenant	Yarmouth
99	Manson, John	5, 4	W Orchard	Owner	Yarmouth
99	Manson, John	Pt 1	W Colborne	Owner	Yarmouth
101	Martin, Robert	4, pts 3, 2	N George	Owner	Southwold
102	Marshall, Thomas	Pts 8, 9, 10	N Erie	Tenant	Southwold
16	Mason, John	Pt 8	W Colborne	Owner	Yarmouth
155	Mason, Samuel	Pt 15	S Lake Road	Owner	Southwold
209	Mason, Charles			Income	Southwold
210	May, Duncan			Income	Yarmouth
104	Meek, James	Pt 2	E Colborne	Tenant	Yarmouth
166	Meek, William H	1	E Bostwick	Owner	Yarmouth
108	Mell, Thomas	1, 2	S John	Tenant	Yarmouth
205	Millman, Robert	40, 41	E Colborne	Owner	Southwold
122	Mitchell, Francis	Pts 9, 10, 11 } all 12, 13, 14 }	S Erie	Owner	Southwold
122	Mitchell, Francis	15, 16, 17, 18 }	W Sydenham	Owner	Southwold
127	Mitchell, Francis	Pts 9, 10, 11,	S Erie	Owner	Southwold
123	Mitchell, Joseph	23, pts 24, 25	S George	Owner	Southwold
123	Mitchell, Joseph	14, 15	N Smith	Owner	Southwold
124	Mitchell, John	Pt 14	S Lake Road	Owner	Southwold
129	Mitchell, Thomas	Pt 15	S Lake Road	Owner	Southwold
126	Munn, Duncan	35, 36	S Elgin	Owner	Southwold
127	Murphy, Cornelius	Pt 9, 10, 11	S Erie	Tenant	Southwold



PORT STANLEY LIST OF VOTERS.

	NO. ON ROLL.	NAME.	LOT.	CON. OR STREET.	---	---
Yarmouth	106	Munro, Colin	Part	Letter D	Owner	Southwold
	112	Munro, Colin	Part	Letter D	Owner	Southwold
	117	Munro, Colin	Part	Letter D	Owner	Southwold
	110	McCall, N S	20, 21	W Main	Tenant	Yarmouth
	111	McCallum, James	9, 10	N George	Tenant	Yarmouth
	111	McCallum, James	4, 5	Water	Tenant	Yarmouth
Yarmouth	69	McCorkell, Robert	Pt 15	E Colborne	Owner	Yarmouth
Yarmouth	92	McCorkell, Robert	Pt 15	E Colborne	Owner	Yarmouth
Yarmouth	139	McCorkell, Robert	12	E Main	Owner	Yarmouth
Yarmouth	200	McCorkell, Robert	8, 9, 10	E Main	Owner	Yarmouth
Southwold	200	McCorkell, Robert	13	W Francis	Owner	Yarmouth
Southwold	200	McCorkell, Robert	10, 11	E Francis	Owner	Yarmouth
Yarmouth	114	McIntyre, John	30	15, S Lake Road	Owner	Southwold
Southwold	113	McKnight, John	19	W Sydenham	Owner	Southwold
Southwold	95	McLean, Alexander	Pt 5	E Bostwick	Tenant	Yarmouth
Yarmouth	116	McDonald, Donald	Part	Letter D	Tenant	Southwold
Yarmouth	116	McDonald, Donald	15, pt 16	N Lake Road	Tenant	Southwold
Yarmouth	118	McDonald, Daniel	Part	Letter D	Owner	Southwold
Yarmouth	118	McDonald, Daniel	Pts 3,4,5, 6,7	E Catharine	Owner	Southwold
Southwold	119	McDonald, Hugh	7, 8, 9, 10	S Warren	Owner	Southwold
Southwold	119	McDonald, Hugh	7, 8	E Agnes	Owner	Southwold
Southwold	119	McDonald, Hugh	5, 6, 7	W Agnes	Owner	Southwold
Southwold	120	McDonald, John	7, 8, 9, 10	S Warren	Tenant	Southwold
Southwold	120	McDonald, John	7, 8	E Agnes	Tenant	Southwold
Southwold	120	McDonald, John	5, 6, 7	W Agnes	Tenant	Southwold
Southwold						
Southwold						
Southwold						
Southwold						

## PORT STANLEY LIST OF VOTERS.

NO. ON ROLL.	NAME.	LOT.	CON. OR STREET.	---	---
129	Neeley, Adam	Part 15	S Lake Road	Tenant	Southwold
130	Newman, Joseph	Part	Con. 1 Yarmouth	Tenant	Yarmouth
201	Newman, William	11, 12, 13	E Colborne	Tenant	Yarmouth
131	Newton, John H.	Part 2	W Colborne	Tenant	Yarmouth
132	Neville, James	Part 6	N Smith	Tenant	Southwold
134	Nicholas, Samuel	14, 15	S George	Owner	Southwold
135	Page, William	Parts 2, 5	W Colborne	Tenant	Yarmouth
137	Patterson, Robert	10	E Colborne	Owner	Yarmouth
138	Parker, Watson	12	E Main	Tenant	Yarmouth
140	Payne, Manuel	15, 16	E Main	Owner	Yarmouth
143	Payne, Alfred	82, 83	S Hill	Owner	Yarmouth
144	Payne, John	4	E Bostwick	Tenant	Yarmouth
202	Payne, James	Pt 19	E Main	Owner	Yarmouth
145	Pollock, Alexander	7, 8, 9	N Smith	Tenant	Southwold
145	Pollock, Alexander	8	S George	Tenant	Southwold
146	Pollock, William O.	7, 8, 9	N Smith	Owner	Southwold
146	Pollock, William O.	8	S George	Owner	Southwold
147	Price, Samuel	1, 2, 3	E Joseph	Owner	Yarmouth
147	Price, Samuel	Park lot 3	W old P. S. Road	Owner	Yarmouth
147	Price, Samuel	8, 9	E Francis	Owner	Yarmouth
49	Price, John	3	W Bostwick	Owner	Yarmouth
53	Price, John	30	W Colborne	Owner	Southwold
171	Price, John	2	W Bostwick	Owner	Yarmouth

PORT STANLEY LIST OF VOTEES

NO. ON ROLL.	NAME.	LOT.	CON. OR STREET.	—	—
150	Prowse, John	Pts 8, 9, 10	N Erie	Tenant	Southwold
152	Shepard, Frank	11, 12	N Smith	Owner	Southwold
153	Shepard, Samuel	6	S Smith	Owner	Southwold
153	Shepard, Samuel	10, 11, pt 12	W Main	Owner	Yarmouth
211	Shepard, John			Income	Southwold
206	Simons, C. A.	Part of	16, S of Lake Road	occupant	Southwold
154	Stacey, William	26	S George	Owner	Southwold
154	Stacey, William	Part of	15, S Lake Road	Tenant	Southwold
154	Stacey, William	Park lots 1, 2	Old P. S. Road	Tenant	Yarmouth
154	Stacey, William	80, 81	W High	Tenant	Yarmouth
154	Stacey, William	65, 66, 67, } 68, 69 }	E High	Tenant	Yarmouth
154	Stacey, William	63, 61, 59	S Hannah	Tenant	Yarmouth
154	Stacey, William	54, 50, 48, } 46, 44 }	N Hannah	Tenant	Yarmouth
154	Stacey, William	64, 62, 60	N Matilda	Tenant	Yarmouth
154	Stacey, William	41, 42, 55, 56 } 57, 58 }	W East	Tenant	Yarmouth
154	Stacey, William	13 to 31 inc.	E Francis	Tenant	Yarmouth
154	Stacey, William	19, 20	W Francis	Tenant	Yarmouth
154	Stacey, William	19	E Colborne	Tenant	Yarmouth
154	Stacey, William	11, 12	E William	Tenant	Yarmouth
154	Stacey, William	1, 2, 9 pt 10	N George	Tenant	Southwold
156	Stanton, William	1 to 6 pts 7 to 12	W Elizabeth	Tenant	Southwold
157	Stark, John	7	S George	Owner	Southwold
156	Stark, William	1 to 6 pts 7 to 12	W Elizabeth	Owner	Southwold
158	Stark, William	16	E Colborne	Owner	Yarmouth

NO. ON ROLL.	NAME.	LOT.	CON. OR STREET.		
158	Stark, William	16	W Francis	Owner	Yarmouth
159	Stark, Nicholas	21 pt 22	S George	Owner	Southwold
160	Stephens, John	12, 15	W Colborne	Owner	Yarmouth
160	Stephen, John	11, 12, 13, 14	E Bostwick	Owner	Yarmouth
161	Stephens, John R.	46, 47, 48	N Elgin	Owner	Yarmouth
162	Stephens, Joseph	Pt 2	S Bridge	Tenant	Yarmouth
162	Stephens, Joseph	10, 11, 12	W Francis	Owner	Yarmouth
163	Stephens, William	7, 8, 9	W Francis	Owner	Yarmouth
204	Stephens, Robert	40, 41	E Colborne	Tenant	Yarmouth
24	Stewart, James	11, 12	S George	Owner	Southwold
164	Stock, William	Pt 84	S Hill	Tenant	Yarmouth
165	Strathdee, Alfred	1	E Bostwick	Tenant	Yarmouth
167	Strathdee, William	6 pt 7	E Colborne	Owner	Yarmouth
167	Strathdee, William	6 pt 5	W Francis	Owner	Yarmouth
169	Thomson, Robert	14, 17	W Main	Owner	Yarmouth
169	Thomson, Robert	6, 16, 17	W Colborne	Owner	Yarmouth
169	Thomson, Robert	6	E Bostwick	Owner	Yarmouth
169	Thomson, Robert	3	N Erie	Owner	Southwold
171	Thomas, Benjamin	2	W Bostwick	Tenant	Yarmouth
171	Thomas, Benjamin	1	N Hetty	Tenant	Yarmouth
175	Thorne, George	31	N Warren	Owner	Southwold
176	Thorne, Horatio	10	E Mill	Tenant	Southwold
78	Tomlinson, Arthur	9	S Smith	Owner	Southwold
177	Twohey, James	9, 10	S George	Owner	Southwold
177	Twohey, James	13	N Smith	Owner	Southwold

PORT STANLEY LIST OF VOTERS.

NO. ON ROLL.	NAME,	LOT	CON. OR STREET.	—	—
144	Wade, James	4	E Bostwick	Owner	Yarmouth
178	Wade, James	3	E Bostwick	Owner	Yarmouth
178	Wade, James	3, 4	W Colborne	Owner	Yarmouth
181	Wade, James	5	S Bridge	Owner	Yarmouth
179	Wagner, Charles	Park lot 4	W old P. S. Road	Owner	Yarmouth
180	Weir, John	4	E Colborne	Owner	Yarmouth
180	Weir, John	Pts 5, 6	W Main	Owner	Yarmouth
193	Weir, Robert	1	S Bridge	Owner	Yarmouth
181	West, John A.	5	S Bridge	Tenant	Yarmouth
182	Wharry, Thomas	Pt 6	N Smith	Tenant	Southwold
182	Wharry, Thomas	Pt 1	S George	Tenant	Southwold
198	Wharry, Thomas	44, 45, 46, 47 } 48, 49, 50 }	W Colborne	Owner	Southwold
185	White, Albert E.	4	S Bridge	Owner	Yarmouth
186	White, John	3	E Francis	Owner	Yarmouth
186	White, John	15	W Francis	Owner	Yarmouth
42	Williams, Thomas	Part 16	2nd, RN Lake Road	Owner	Southwold
187	Wilson, John M.	Part 1	W Colborne	Tenant	Yarmouth
188	Wise, George	Letter W	Con. 1 Yarmouth	Owner	Yarmouth
189	Young, Joseph	Pt 16	S Lake Road	Owner	Southwold
189	Young, Joseph	Pt. Letter D17	N Lake Road	Tenant	Southwold
190	Young, Albert Joseph	Pt 16	S Lake Road	Far. Son	Southwold
190	Young, Albert Joseph	Pt. Letter D17	N Lake Road	Far. Son	Southwold

## PART II.

List of Persons entitled to Vote at Municipal Elections *only*—None.

---

## PART III.

List of Persons entitled to Vote at Elections to the Legislative Assembly *only*—none.

I, ROBERT  
in the Cou  
List const  
last revise  
elections f  
constitute  
to be enti  
call upon  
errors are  
errors cor

Date

## ***CLERK'S CERTIFICATE.***

---

I, ROBERT THOMSON, Clerk of the Municipality of the Village of Port Stanley in the County of Elgin, do hereby certify that Parts One and Three of the within List constitute a correct List, for the year 1878, of all persons appearing by the last revised Assessment Roll of the said Municipality to be entitled to vote at elections for members of the Legislative Assembly; and that parts One and Two constitute a correct list for said year, of all persons appearing by the said Roll to be entitled to vote at Municipal Elections in said Municipality. And I hereby call upon all electors to examine the said List, and if any omissions or other errors are perceived therein, to take immediate proceedings to have the said errors corrected according to law.

Dated this 17th day of July, 1878.

ROBERT THOMSON,

CLERK OF PORT STANLEY.

