

CANADIAN CONTRACT RECORD

A WEEKLY JOURNAL OF
PUBLIC WORKS • TENDERS • ADVANCE INFORMATION • AND MUNICIPAL PROGRESS

EVERY WEDNESDAY

This paper reaches every week the Town and City Clerks, Town and City Engineers, County Clerks and County Engineers. Purchasers of Municipal Debentures and leading Contractors in all lines throughout Canada.

VOL. 14.

JULY 8, 1903

No. 21.

THE CANADIAN CONTRACT RECORD,

PUBLISHED EVERY WEDNESDAY

As an Intermediate Edition of the Canadian Architect and Builder.

Subscription price of the Canadian Architect and Builder" (including "Canadian Contract Record") \$2 per annum, payable in advance.

G. H. MORTIMER PUBLISHING COMPANY
of Toronto, Limited,

CONFEDERATION LIFE BUILDING, TORONTO
Telephone 2750.

Branch Offices:

Imperial Building, Montreal.

22 Great St. Helen's, London, E. C.

Telephone Main 222.

Advertising Rates on application.

Subscribers who may change their address should give prompt notice of same. In doing so, give both old and new address. Notify the publishers of any irregularity in delivery of paper.

TENDERS

Tenders will be received by the undersigned up to WEDNESDAY, JULY 22ND for the drilling of a 6" cased well. Tender to state price per foot for drilling up to 200' or say what the price for 50' sections or depths would be up to 200' or what the price would be to give a guaranteed supply of water of 30,000 gallons in 24 hours, also the price of a pumping plant to be run by a windmill or a gasoline engine to fill a 30,000 gallon tank on a 65' tower, in 24 hours; at a point 100' from the House of Refuge building, now being erected at the village of Markdale, in the County of Grey, as shown on a plan made by R. McDowall, C.E. Whole or separate tenders will be received for the above work, and must be accompanied by full specifications and plans.

CHAS. GORDON,
Chairman House of Refuge Com.
202 Mulholland street, Owen Sound.

TENDERS WANTED

Sealed tenders will be received by the undersigned up to noon of SATURDAY, JULY 11TH, 1903, for the erection of

3 STEEL BRIDGES

two of 30 feet span and one of 20 feet, and abutments of stone or concrete for the same, to be erected in the Township of East Zorra, contractors to furnish plans and specifications for either abutments or superstructures, stating price per cubic yard for abutments and lump sum for superstructures.

Offers will be received separately or together and for one or more of the bridges.
Work all within two miles of rail way stations and field stone and gravel convenient.

Tenders will be opened at Woodstock at 2 p.m. on above date.

Also tenders wanted for construction of two open drains containing some 14000 cubic yards of excavation, plans and specifications of which can be seen at the office of F. J. Ure, C. E., Woodstock.

Lowest or any other offer not necessarily accepted. Mark envelope "Tender" and address

JAMES ANDERSON,
Clerk East Zorra,
South Zorra P.O., Ont.

TENDERS

Will be received by the undersigned until the 15th JULY, 1903, for the purchase of five debentures of \$1,000 each, issued by the Municipality of the Township of Egan, Wright County, Quebec, payable interest at 5 per cent. and one-sixtieth principal half yearly for thirty years. First payment 1st January, 1904. The highest or any tender not necessarily accepted.

JAMES MARTIN, Sec.-Treas. Egan,
Maniwaki, P. Q.

TO BRIDGE BUILDERS.

Proposals will be received up to JULY 25TH, for the erection of superstructure for steel highway bridge over Belle River one mile from Woodlee, 45 ft. span (clear), 16 ft. roadway, steel stringers. The necessary timber will be furnished on ground. Proposals to be accompanied by sketch and strain sheet.

A. COLE,
Wm. PRICE, } Commissioners.

Old Castle, June 29th.

Debentures for Sale

Tenders will be received by the undersigned up to JULY 13TH, 1903, for the purchase of \$10,300 Debentures of the Town of Waterloo, bearing four per cent. interest, payable in ten annual instalments. The highest or any tender not necessarily accepted.

A. B. McBEIDE,
Clerk.

TENDERS

FOR

STEEL BRIDGE

Sealed tenders addressed to the Clerk of the Township of Arran, will be received up to 6 p.m. of FRIDAY, JULY 17TH, 1903, and opened at 3 o'clock p.m. Saturday, July 18th, 1903, for the superstructure of a steel bridge over the Sauble River, Concession X & XI in the Township of Arran. The span of bridge will be 90' from centre to centre, clear width of roadway 16'. Also tenders will be received up to 6 p.m. of FRIDAY, JULY 10TH, for the erection of two Cement-Concrete abutments to be built at the same place.

An accepted bank cheque payable to the Treasurer of the Township of Arran for 5% of the contract price must accompany each tender. The same to be forfeited if the party decline the contract or fail in the performance thereof and will be returned in case of non-acceptance of tender.

Plans and specifications may be seen at the office of the clerk or at the office of the Engineer in charge.

The lowest or any tender not necessarily accepted.

R. McDOWALL, C. E. J. M. MONKMAN, ESQ.
Engineer in charge Clerk of Arran
Owen Sound. Box 18, Arkright.

An interesting example of masonry bridge construction is to be found in the Max Joseph Bridge, now approaching completion in Munich. This structure is essentially a three-hinged arch crossing the river in a single span of 210 feet, rising 19 feet 6 inches from the springing to the crown, which is 3 feet 9 inches in thickness. The roadway and footpaths have a combined width of 59 feet. The masonry is of limestone, with the exception of the granite bearing-stones for the steel hinges.

CONTRACTS OPEN.

ARNPRIOR, ONT.—Addition to the town hall tower is to be made.

MARKDALE, ONT.—R. L. Stevens is to build a brick residence.

ST. HENRI, QUE.—The Mitchell Co. are to build a factory at this point.

CARP, ONT.—Negotiations are being made for the purchase of a fire engine.

BRANTFORD, ONT.—The Massey Harris Co. will extend their factory here.

ST. JOHNS, QUE.—A new toll bridge will be erected between St. John's and Iberville.

ALLISTON, ONT.—\$7,000 has been voted towards the proposed Alliston Shoe factory.

NEWBLISS, ONT.—Tenders close July 10th for the building of a new English church.

ATLIN, B. C.—The British Columbia Power & Mfg. Co., Limited, will establish electric light plant.

WHITBY, ONT.—The Grand Trunk Railway have commenced the excavation for a fine new station here.

WINDSOR, QUE.—The township is about to borrow \$10,000 to improve its roads and build new ones.

ST. HYACINTHE, QUE.—Tenders closed yesterday, July 7th, for construction of an Inland Revenue building.

NIAGARA FALLS, ONT.—It is reported that the Jencks Machine Co., of Sherbrooke, Que., will erect large shops here.

BERLIN, ONT.—Three thousand dollars has been voted for permanent improvements and to open up a new street.

SHERBROOKE, QUE.—An estimate is being made of the cost of bringing power from the Westbury basin to this place.

WOODSTOCK, N. B. — A by-law granting a bonus of \$45,000 to establish a pork packing factory was carried on July 3rd.

PORT ARTHUR, ONT.—A by-law to raise funds to extend the electric street railway to Current River will be voted on July 28th.

GEORGETOWN, ONT.—Dr. F. Watson will erect a stone dwelling and office for himself and a drug store for George Ramsay.

LEVIS, QUE.—Tenders are now being called for building baggage and express rooms in connection with the Intercolonial station.

SAULT STE. MARIE, ONT.—H. E. McLeod will put up a new store building.—C. F. Farwell also proposes to erect a large building.

ST. JOHN, N. B.—Raymond & Doherty, of the Royal Hotel, are consider-

ing the building of an hotel and baths at the Mineral Spring, near Upham.

OTTAWA EAST, ONT.—Tenders for the sewerage system, to be constructed from plans by Robert Surtees, of Ottawa, will likely be invited this week.

TORONTO JUNCTION, ONT.—The Gasoline Engine Co. want the site of the old electric plant for the purpose of extending its works.—The Wilkinson Plow Co. will enlarge its premises.

PEMBROKE, ONT.—Tenders for the construction of stone abutments for a steel bridge over the Indian river close at the county clerk's office on the 13th of July.

PORT HOPE, ONT.—The Nicholson File Company will spend \$5,000 in improvements. A new concrete dam will be built.—The Canada Radiator Co. want to extend their factory premises.

STRATFORD, ONT.—Kalbfleisch Bros. have let the contract for the erection of a new bicycle and automobile factory. The building will be of red pressed brick, three-stories high, 48x60 feet.

VANCOUVER, B. C.—The plans accepted for new high school show a stone, granite and blue stone building, 225 x 125 feet, and containing a clock with tower. The architects are Blackmore, Son & Guenther.

QUEBEC, QUE.—Onellet & Levesque, architects, are preparing plans for a new laundry for the General Hospital of Quebec and for alterations and inside decoration of the Church of St. Alexis (Metapédic).

VICTORIA, B. C.—A granite retaining wall and steps are to be erected at the Government House.—Nearly 1,200 desks are to be supplied to the Lands and Works Department, delivered at Victoria and Vancouver for school purposes.

HAMILTON, ONT.—Building permits have been granted as follows: F. Reiss, brick dwelling on York street, between Davenport and Dundurn, cost \$1,200.—It is said that the Ontario Government will add to the asylum building.

NASSAGAWAYA, ONT.—Tenders will be received up to July 11th for the erection of a new brick veneered manse, in connection with the Presbyterian church.—D. H. Wilson asks for tenders for painting school house up to July 12th.

WATERLOO, ONT.—A by-law to raise \$6,000 for bridge building purposes was carried last week, the one to assist the Berlin Brush Co. to build a new factory, being defeated.—A second by-law to issue debentures for \$6,000 to be used for bridge building purposes was carried.

ANDOVER, N. B.—Tenders for the installation of an electric light plant for the villages of Andover and Perth are open until the 25th of July. The tenders include the development of the water power, building and completing the power house, supplying and setting the wheel, supplying and setting the poles with cross-arms, supplying and installing the electrical plant.

SHEDIAC, N. B.—Tenders for furnishing material and doing all the necessary work connected with laying complete system of water mains, including valves, valve boxes and fire hydrants, close July 15th.—W. A. Russell, town clerk, desires tenders by July 15th for construction of a system of water mains, from plans by John Galt, C. E., of Toronto.

HALIFAX, N. S.—Capt. Farquhar is at the head of a movement to construct a large marine railway at North Sydney.—Artists of Canada and the United States

will be asked to submit models for a suitable monument to the late Joseph Howe, to be erected by the Nova Scotia Legislature.

FREDERICTON, N. B.—The Department of Public Works calls for tenders for building the steel superstructures of Charlo River bridge and Waid's Creek bridge. To be closed on the 13th July. The Department also asks for tenders for building a steel bridge at Buctouche. To be closed on the 10th of August.

LONDON, ONT.—Herbert Matthews, architect, has taken tenders on an addition to the West London school and a new residence for Dr. H. H. Kingsmill.—William Murray, architect, has taken tenders on a warehouse for the Echo Printing Co.—Moore & Henry, architects, have plans in hand for a residence for Harry Line, of Line, McDonald & Co., cigar manufacturers, and for the academy of the Sacred Heart.

WINNIPEG, MAN.—The city council will at an early date take up the question of raising \$60,000 for an addition to the general hospital.—The construction of the following works has been recommended: Asphalt pavement, on Water street, cost \$16,720; Balmoral street, from Qu'Appelle avenue to Portage avenue, cost \$10,208; Smith street, from Portage avenue to Notre Dame avenue, cost \$9,289; St. John's avenue, cost \$3,616; Cumberland avenue, from Donald to Hargrave street, cost \$2,961; Alexander avenue, cost \$10,167; Lily street, cost \$7,635; sewers, Rosser avenue, cost \$1,751; St. Mary's avenue, cost \$400; also a number of granolithic sidewalks.

OTTAWA, ONT.—The city engineer estimates the cost of an auxiliary steam waterworks pumping plant at \$85,000, including \$44,000 for two pumping engines, \$16,000 for boilers, \$8,550 for building and \$2,510 for stack for boiler house.—A number of macadam pavements will be constructed this summer.—C. H. Bishop, superintendent of School Buildings, Toronto, has been asked to report upon the plans submitted for the new Bolton street school.—The Meteorological Department now at Toronto will be transferred here as soon as the observatory is completed.—Fred Gelinax, secretary, Department of Public Works, will receive tenders up to July 31st for construction of a steel superstructure over the north branch of the Ottawa river at Portage du Fort.—The Government is figuring on the installation of a complete electric light system of their own for the Houses of Parliament.—The following building permits have been granted: J. C. Chamberlain, brick veneered dwelling, Somerset street, cost \$3,500; Mrs. McElroy, brick veneered dwelling, Lisgar street, cost \$3,000; J. S. Eagleson, solid brick addition to dwelling on Cooper street, cost \$1,500; H. N. Bate, shop fronts and staircases to shops on Bank street, cost \$1,000.—\$250,000 in debentures redeemable before July 1910, are to be spent by the Ottawa Improvement Commission on contemplated improvements and the National Park.

MONTREAL, QUE.—L. O. David, city clerk, wants tenders by 10th inst. for building a public bath in St. Louis ward. Plans by Saxe & Archibald, Imperial Building.—The city clerk wants tenders also for a site for a fire station.—The necessity of a new morgue is again being urged.—The Road Committee will expend for the present year upon public works close upon \$1,000,000.—\$27,000 has been set aside for permanent walks.—The Canada Radiator Co., of Port Hope, are negotiating for some land in this city. There is talk of their factory being moved here.—The following building permits have been granted: Alfred Binette, three-storey building, 1149 Ont-

ario street, cost \$4,500; City and District Savings Bank, three-storey building, 15 McGill College avenue, cost \$12,000 (A. Razo, architect); A. Godin, two and one-half-storey building, Esplanade street, cost \$6,000 (J. Sawyer, architect); H. Fourge, contractor; W. F. Carsley, four-storey building, McGregor street, cost \$21,000; O. Champagne, three-storey building, Notre Dame street, cost \$4,000; Wire & Cable Co., three-storey building, Guy street, cost \$30,000 (W. J. Carmichael, architect); J. Carsley, one-storey building, Drolet street, cost \$1,200; Marchand Marjorique, two-storey building, cost \$1,100 (Joseph Godin, architect); Estate Dr. K. T. Godfrey, two-storey dwelling, 8 Bleury street, cost \$1,685; R. G. Reed, repairs to dwelling, Drummond street, cost \$12,000; Estate de Beaugen, two and one-half-storey, cost \$2,600.

TORONTO, ONT.—The city engineer estimates the cost of widening and extending Preston avenue to Bloor street at \$2,500. He recommends the following new pavements: Booth avenue, brick pavement, from Queen to Jamaica street; Hamilton street, asphalt, from Paul to Gerrard; Avenue road, macadam, from Davenport Road to north city limits.—Government House is to be renovated at a cost of about \$8,000.—Notice has been given of the intention of the council to construct a macadam roadway on Cottingham street, from Yonge street to a point 1,350 feet west, at a cost of \$4,937, and a cedar block pavement on Shirley street, from St. Clarens to Lansdowne avenue, at a cost of \$805.—Building permits have been granted as follows: Kent Mfg. Co., five-storey brick factory, corner Gerrard street and Don river, cost \$40,000; Harold Wilson Co., office building on Melinda street, near Jordan, cost \$1,800; J. M. Hanley, three-storey dwelling, Pears avenue, cost \$1,300; G. M. Petrie, drug store, 57 Avenue road, cost \$1,200; Jesse Ashbury, alterations to three dwellings, Queen street, near Greenwood avenue, cost \$1,200; W. H. Lewis, brick dwelling, corner Queen street and Woodbine avenue, cost \$2,500; Robertson Bros., five-storey factory, 103-105 Queen street west, cost \$5,700; Dr. J. B. Fraser, house, on Queen street, near Broadway, cost \$6,000; F. B. Poucher, pair dwellings, Howland road, cost \$5,000.

CONTRACTS AWARDED.

HAMILTON, ONT.—The city council have decided to purchase a No. 3 Austin stone crusher, at \$1,285.

VALETTA, ONT.—Contract for the new Presbyterian church has been let to J. L. Scott & Co., of Chatham.

RICHIBUCTO, N. B.—The contract for excavating for new R. C. Church, has been awarded to William Lawler.

WINDSOR, ONT.—The James Smart Mfg. Co., of Brockville, have been awarded the contract for heating the Windsor public school.

TRURO, N. S.—The tender for the new agricultural building has been awarded to James Reid for \$22,851. Next lowest tender was only \$49 more.

VICTORIA, B. C.—Alterations and additions to residence of R. W. Stuart: W. Ridgeway Wilson, architect; Moore & Whittington, contractors.

SARNIA, ONT.—The James Smart Mfg. Co., Brockville, have been awarded the contract for heating the new Presbyterian Church, with the Kelsey Warm Air generator.

WALKERVILLE, ONT.—N. Conn will put down cedar block and concrete pavements on several streets. The Cadwell Silcox Stone Co. will also put down several walks.

MONTREAL, QUE.—The North

British Locomotive Co., of Glasgow, Scotland, secured the contract for 20 powerful compound locomotives for the C. P. R. after close competition.—The C. P. R. have purchased more dining cars from Barney & Smith, Dayton, Ohio.

ST. HYACINTHE, QUE.—Casevant, this city, has secured the contract for the repairing of organ of Knox church, Montreal, cost \$4,000.

LINDSAY, ONT.—Sewer on Genelg street: P. G. Pilkie, successful tenderer, \$2,575. Sewers on Russell and Wellington streets: G. H. Lindsay, \$830 and \$1,000 respectively.

VANCOUVER, B. C.—Erection of Lewis block: Theo. Horrobin, contractor.—C. P. R. branch line on south side of False Creek: McQuarrie & Co., contractors.—Tenders were opened for wooden block paving and also for laying cement sidewalks, but none definitely accepted.—The Kelsey Warm Air generator has been selected for heating the large new departmental store of Woodward Co., Limited.

FIRES.

The planing mill of Adolphe Provost, of Labelle, Que., was struck by lightning and burned to the ground; machinery and lumber a total loss; partially insured.—The Jundro boot and shoe factory at Rock Island, Que., and Telford & Chapman's store room, were totally destroyed by fire, the latter were heavy losers. They had goods to the value of over \$14,000 stored in the building; insurance \$4,500.—Murray Gregory's steam saw mill, north end, St. John, N. B., with 2,000,000 feet of lumber and a house and barn near the mill were destroyed by fire July 4th.—Mr. John J. Hunt's brick stable, at Hamilton, Ont., was damaged by fire. Mr. John Hunter's brick stable was also damaged by fire.—A fire in the main building of the

THE GREY AND BRUCE PORTLAND CEMENT COMPANY
of Shallow Lake, Limited.

"HERCULES" BRAND OF PORTLAND CEMENT

Very finely ground. Unsurpassed for Sidewalks, Floors and all work requiring the Highest Grade of Portland Cement. For prices address,

A. D. CREASOR, Sec'y-Treas.
Head Office, Owen Sound, Ont

Now Ready—Third Edition
CANADIAN CONTRACTOR'S HANDBOOK AND ESTIMATOR.

The third edition of the Canadian Contractor's Hand Book has been published and is now on sale. The book has been revised and enlarged to upwards of two hundred pages, and the title changed to the Canadian Contractor's Hand-Book and Estimator, considerable matter bearing upon the cost of performing various kinds of work having been added.

The price of the third edition, mailed free, is \$1.00 to subscribers of the CANADIAN ARCHITECT AND BUILDER, and \$1.50 to non-subscribers. Order from the publishers,

The C. H. Mortimer Publishing Co., of Toronto, Limited
Confederation Life Bldg., Toronto.

Quebec Garrison Club, Quebec, entails a loss of over \$5,000, fully covered by insurance.—C. P. Holton's steam saw-mill at Belleville, Ont., was gutted by fire. Nearly all the machinery was destroyed, together with a quantity of cedar and lumber; loss \$7,000, insurance \$4,000.—Arnot & Sons big dairy barns at Winnipeg, Man., were totally destroyed by fire; loss \$4,000.—The large pavilion at the exhibition grounds, Simcoe, Ont., was struck by lightning and completely destroyed.—Elmsley Hall, owned by F. W. Nash, at Smith's Falls, Ont.; recently improved at a cost of \$10,000; was destroyed by fire. The place was insured for \$5,000. On the contents of the house there was an insurance of \$4,075. The value of the contents \$8,000. The building was one of the finest homes in Eastern Ontario, designed by architect G. T. Martin.

SCRAPERS

COLUMBUS AND CANADIAN WHEEL AND DRAG



Pressed Bowls and Square Bowls. Also Graders, Crushers, Rollers, Spreading Wagons, Dump Carts, Road Plows, Moulds for Concrete Tile, etc., etc.

SAWYER & MASSEY CO., LIMITED
HAMILTON, CANADA.
Send for prices.

Portland Cements

Highest Grade

Canadian, German, English and Belgian

DRAIN PIPES and Connections of all kinds. PAVING BRICKS, ENAMELLED BRICKS, FIRE BRICKS, FIRE CLAY, Etc., Etc.

F. HYDE & CO.,

31 Wellington Street

MONTREAL



ALPHA Portland Cement

Quality Unexcelled. The Recognized Standard American Brand Always Uniform. Best in the World for Sidewalks.

ALPHA PORTLAND CEMENT CO.
Manufacturers of but one grade—Strictly Straight Portland.

General Office: ALPHA, N. J.

Sole Canadian Sales Agents—

HENDERSON & TAYLOR

203 Commissioners Street, MONTREAL

McGREGOR & McINTYRE, LIMITED,

65 to 73 Pearl Street, Toronto, Ont.

STRUCTURAL IRON WORKS

Fire Escapes, Library Racks, Sidewalk Door, Jail Cells, Iron Stairs, Railings, Etc., Etc.

WRITE FOR ESTIMATES.

SUPPLIES

WE HANDLE AND CARRY

IN STOCK

A FULL LINE OF

RAILS, CARS, ENGINES, DERRICK FITTINGS, SCRAPERS, WHEEL BARROWS, PICKS, SHOVELS, HAMMERS, ETC.

RANSOME DRUM MIXERS

(SIMPLE AND PORTABLE)

JAMES COOPER, - MONTREAL.

ÆMILIUS JARVIS.

EDWARD CRONYN.

JOHN B. KILGOUR.

C. E. A. GOLDMAN

MUNICIPAL DEBENTURES BOUGHT

ÆMILIUS JARVIS & CO. (Toronto Stock Exchange) 19-21 King St. West, TORONTO, Ont.

BUILDING IN WINNIPEG IN 1902.

During 1902 there were erected in Winnipeg 550 houses, and of these about 60 per cent. have modern improvements, and about 75 per cent. were erected by the owners. Of hotels, boarding houses and residence blocks five have been erected, of which the Strathcona is the most important.

The number of churches was increased by six, of which the handsome stone church of St. Stephen's is the largest and most costly.

Ten school and college buildings were added to the educational facilities of the city. St. Mary's Academy and Havergal college are two of the most costly structures erected under this head.

Of stores, warehouses, shops, factories

and buildings of these classes 88 were erected.

The total number of buildings erected was 697, and the total estimated cost \$2,379,000, or a gain in value over 1901 of \$788,723.

Duclos & Roth, contractors, of Montreal, have dissolved.

The Montreal Engine & Machine Works have been registered.

President Chas. Eidlitz, of The Building Trades Employees Association, announced at New York that the plan of arbitration offered by the Employers' Association, has been accepted by the Unions; one of the main points does away entirely with the walking delegate.

The Best is the Cheapest.

The .

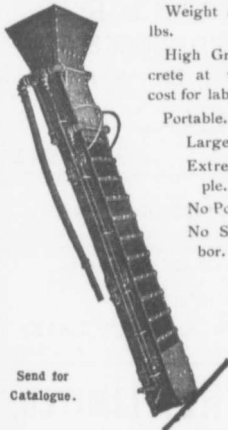
**PORTABLE GRAVITY
CONCRETE MIXER**

Weight about 500 lbs.

High Grade Concrete at very low cost for labor.

Portable.

Large Capacity. Extremely Simple.

No Power used. No Skilled Labor.

Continuous in action.

Send for Catalogue.

E. F. Dartnell
Montreal.

J. T. DONALD, M. A., D. C. L.

Established 1880.

Official Analyst to the Dominion Government
Analysis, Assaying, Cement Testing, Etc.

We make complete or partial tests on CEMENTS, with least possible delay, and at lowest prices consistent with careful and accurate work.

Chemical Work of All Kinds.

112 St. Francois Xavier Street, Montreal, Canada

THE PHOENIX BRIDGE & IRON WORKS,
MONTREAL
GENERAL STEEL CONTRACTORS

Large Stock I BEAMS, CHANNELS, ANGLES, TEES, ZEES and PLATES always on hand.

R. F. WENTZ ENGINEERING CO.
Consulting Engineers and Cement Work Specialists

Designing Cement Plants. Specifications and Estimates.

Superintendence of Construction.

Inspection and Reports of Cement Material and Properties.

Analysis and Tests of Raw Material and Cement.

Designed and constructed 24 CEMENT PLANTS in United States and Canada
20 YEARS PRACTICAL EXPERIENCE designing, constructing and operating cement works.

CEMENT PROPERTIES FOR SALE.

For further information address—

ROBERT F. WENTZ, M.W.S.E., PREST

OFFICES: 12-15 Babb's Block, - - NAZARETH, PA., U. S. A.
509-510 Manning Chambers, TORONTO, ONT., CAN.

The Canadian Bridge Co., Limited

WALKERVILLE, ONT.

MANUFACTURERS OF

RAILWAY AND HIGHWAY BRIDGES

Locomotive Turn Tables,
Roofs, Steel Buildings and
Structural Iron Work of all descriptions

PERFECTION STEEL-CLAD AND BRICK SET INCINERATORS

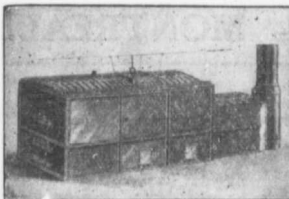

MANUFACTURED BY

Toronto Furnance & Crematory Co., LIMITED

14 and 16 Queen St. East, TORONTO, CANADA

Experts in sanitary disposal of dangerous wastes,

Garbage, Refuse, Night Soil, Dead Animals,

For Cities, Towns, Hospitals, Hotels, Abattoirs, etc.

The plants embody the newest features of modern practice and are constructed to meet the requirements of the smallest towns and the largest cities, capacities ranging from 4 to 100 tons daily. Correspondence invited.

RAILS For Contractors, Switches, Girders, etc.
New and Second Hand.
LOCOMOTIVES AND CARS

John J. Gartshore

83 Front St. West,

(Opposite Queen's Hotel.) TORONTO.

Ventilation and Heating

By Fan System for

FACTORY AND PUBLIC BUILDINGS

Before installing plant write for particulars.

Alfred J. Stevens,

Temple Building, Toronto, Ont.

FIREMEN'S LADDERS

—AND—

LADDER TRUCKS

We make the lightest, quickest, strongest and cheapest. Every Town and Village needs them and can afford them. They will save 50 times their price in insurance premiums. Write for circulars and quotations.

THE WAGGONER LADDER CO., Limited
LONDON - - ONT.

ALWAYS IN STOCK

PIG LEAD, PIG TIN AND SOLDER

Syracuse Smelting Works, Montreal, P.Q.

Notice to Contractors.

The Niagara Falls Machine & Foundry Co., Limited,
Niagara Falls, Ont.,

are making a speciality of Improved
HOISTING AND BUILDING ENGINES.
Write for Prices.

ARTIFICIAL STONE PAVEMENTS

SIDEWALKS A SPECIALTY

CORPORATIONS Will do well to consider our work and prices before letting contracts

The Silica Barutic Stone Company of Ontario, Limited.

WALTER MILLS
General Manager.

Head Office:
INGERSOLL, ONT.

**BEST SELECTED
SALT GLAZED VITRIFIED**



AND FITTINGS

**Flue Linings
Fire Brick
Fire Clay
Portland Cement**

Ask for catalogue and discounts.

Toronto Pottery Co.
TORONTO, ONT.

Exclusive Sales Agents.

PORTLAND CEMENT

SAMSON BRAND MAGNET BRAND

MANUFACTURED BY

THE OWEN SOUND PORTLAND CEMENT COMPANY, Limited, Owen Sound, Ont.
Works at **SHALLOW LAKE, ONT.** Write us for prices.

THE CANADIAN PORTLAND CEMENT COMPANY, LIMITED

Manufacture **"RATHBUN'S STAR"** Brand

The Leading Canadian Portland Cement.

Capacity of Works: 500,000 Barrels Per Year.

SALES AGENTS

The RATHBUN CO.

310-312 Front Street West, TORONTO, ONT.

St. Lawrence Portland Cement Co.

101-102 Board of Trade Building, MONTREAL.

LIGHTNESS, STRENGTH AND ECONOMY

Seagrave Patent Trussed Ladders, Trussed Aerial, City Service and Village

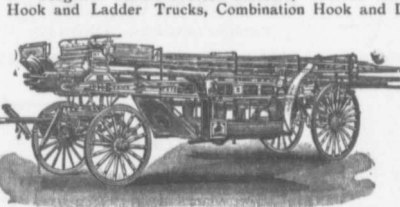

Hook and Ladder Trucks, Combination Hook and Ladder Trucks and Chemical Engines, Trussed Trucks and Hand Pumps, Combination Hose Wagons and Chemical Engines, Hose Wagons, Combination Hook and Ladder Trucks and Hose Wagons, Chemical Engines, Fire Extinguishers, Hose Reels, Patrol Wagons, Ambulances, Specialty Wagons, Patent Sleigh Runners, and other Modern Fire Fighting Tools.

Prompt attention given all inquiries. All goods built to order.

Long Distance
Phones 686 and 684

W. E. SEAGRAVE, WALKERVILLE ONT.

Fire Apparatus

AND

Road Machinery

FIRE ENGINES in five sizes, with a full line of fire-fighting goods

We Rebuild other makes of Fire Engines with our patent Boiler.

BRANTFORD PITTS DOUBLE ENGINE STEAM ROAD ROLLER

IN THREE SIZES—10, 12 and 15 ton.

CORRESPONDENCE SOLICITED.

WATEROUS, Brantford, Canada

Hugh Cameron & Co., Selling Agents, 16 East Queen Street, Toronto

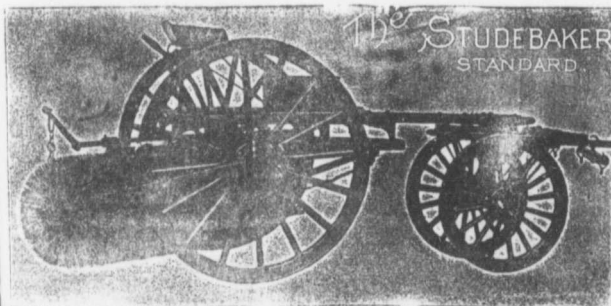

Studebaker Sprinkler
(PATENT IMPROVED.)

Does not clog or get out of order. Greatest width of spray can be graded from driver's seat to any volume. We also make an . . .

IMPROVED VERTICAL SPRAY

for Pavements.

Street Sweeping Machine is the Standard of Perfection

Stackpole Patent Improved Because no sweeper so effectively does the work for which it is designed as "The Studebaker." It Sweeps Clean. No sweeper is constructed with the same degree of care and mechanical precision. It Wears Well. "The Studebaker" has the smallest number of working parts, and has less gearing than any other sweeper made. It is free from all unnecessary complications. With reasonable care it does not get out of order. Send for complete descriptive catalogue

Geo. Heaman, Mnfr., London, Ont.

BUSINESS NOTES.

The full court in Winnipeg has dissolved the injunction which was granted some days ago at the instance of suit brought by contractor Edward Cass against Couture Brothers & McCutcheon, brick manufacturers, restraining them from selling brick to person or persons other than the plaintiff. The enforcement of the injunction had the effect of tying up building operations there.

The new plant of the Belleville Portland Cement Co., to be erected at Poin' Ann, will consist of a kiln building 250 x 125 feet, power house 150x60 feet, and grinding mill for raw and clinker grinding 150x125 feet. There will also be erected a fuel building about 100x50 feet, a stone and clay storage building about 200 x 80 feet, a stock house 500x100 feet, to be located conveniently for shipping either by boat or railroad, and a clinker shed

225x50 feet, a clay shed in the clay field, a pump house, a machine shop, carpenter shop and cooper shop.

At Minneapolis last week Judge Ray granted an injunction against the Electrical Workers' Union. He holds it to be illegal for the strikers' to conspire to injure the contractors business, to interfere with such business by threats directed against customer, to notify customers that contractors are unfair, to go on the premises where contractors are employed, or to order union men to quit work.



PILE DRIVING

on land or water by Steam Pile Drivers or Drop Hammers.

**Portable Boilers
Hoisting Engines
Pumping Machinery
TO LET**

Bridge Building, Trestle Work, Wharves, Dams, Diving Submarine Work and General Contracting.

WM. HOOD & SON
10 Richmond Sq. - MONTREAL

DEBENTURES

Municipalities contemplating the issue of Debentures will find it to their advantage to communicate with

G. A. STIMSON & CO.

Investment Dealers

24 and 26 King St. W. - TORONTO

**THE DELANO-OSBORN
ENGINEERING CO., LIMITED**

MANNING CHAMBERS, TORONTO

**CONSULTING CIVIL, MECHANICAL AND
ELECTRICAL ENGINEERS.**

**Pittsburgh Testing Laboratory,
LIMITED**

Inspecting and Metallurgical
Engineers and Chemists

SPECIALTIES: Inspection of RAILS and all material for BRIDGES, BUILDINGS, and other structures, cast iron pipe, wood and steel railroad cars.

MANUFACTURE AND ERECTION. Expert examination and reports, chemical analyses and physical tests of all kinds. Cement Testing.

146 St. James Street, - Montreal, P.O.

THE STEEL "CHAMPION" IS THE KING OF GRADERS

"CHAMPION" Road Machines are now in use in every Province of Canada.

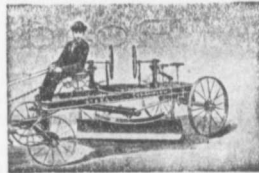

Address for 20th Century Catalogue
The Good Roads Machinery Co., Limited
(Late Killey-Beckett Engine Works)
44 YORK STREET - HAMILTON, ONT.

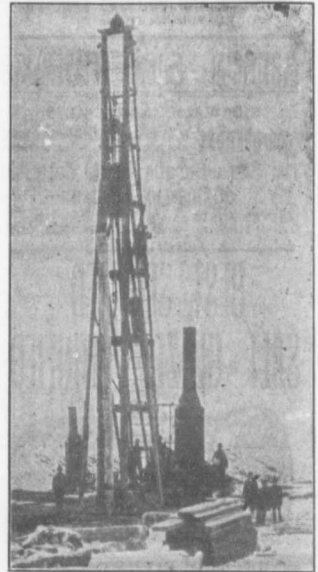

PILE DRIVING

and Foundation Work.

By 5-ton Automatic Steam Pile Hammer, Water Jet or Drop Hammers, Dock Building, Submarine Work and Dredging.

BUILDING MOVER AND WRECKER

General Contracting.

JNO. E. RUSSELL, - Toronto
906 Queen St. E. - Phone M. 207.

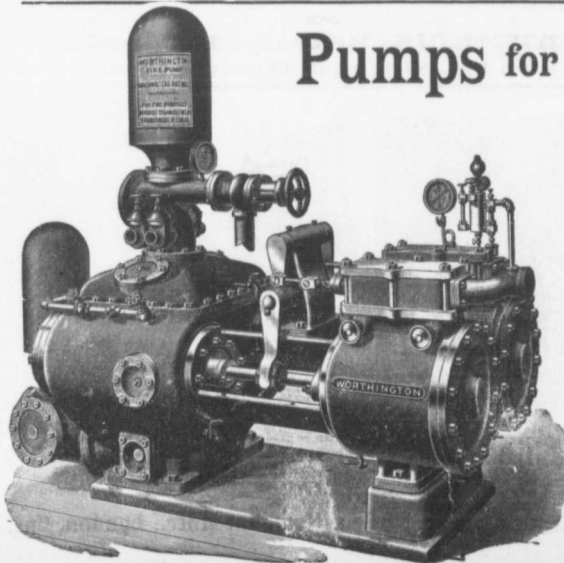

Pumps for Waterworks

**Waterworks Systems
Installed**

*Steam, Hydraulic, Electric,
Gasoline, Air Lift and
Automatic Rams.*

**Steam Boilers and
Filters**

Write for Prices and Particulars

The John McDougall

CALEDONIAN IRON WORKS CO., LIMITED

MONTREAL, P.Q.

MUNICIPAL ENGINEERS, CONTRACTORS AND MATERIALS

WILLIS CHIPMAN

Hon. Grad. McGill University.
M. Can. Soc. C. E., M. Am. Soc. C. E.
Mem. Am. W. W. Ass'n.
**WATERWORKS, SEWERAGE WORKS, GAS
WORKS, ELECTRIC LIGHT AND
POWER PLANTS**
Reports, Surveys, Construction, Valuations
103 BAY STREET - TORONTO

R. E. SPEAKMAN, C.E.

A. M. Inst. C. E., 1878.
CONSULTING ENGINEER

Waterworks, Sewerage and Sewage Disposal.
Municipal Improvements.
Granolithic Pavements.
Electric Light Plants.
Drainage and Irrigation of Land.
Coal Handling Plant and Machinery.
Plans, Specifications and Estimates.
Construction and Valuations.

Canada Life Building - TORONTO

Roderick J. Parke

Am. Can. Soc. C. E., A. M. Amer. Inst. E. E.
CONSULTING ENGINEER
Hydraulic Power Development. Long Distance
Power Transmission. Steam Plants, Electric
Lighting and Power Systems. Tests.
Valuations. Reports.

51-53 James Building, Cor. TORONTO, CANADA
King and Yonge Streets
Office—Long Distance Main 3047
Telephones { Residence—Long Distance North 2204
Telegraphic address: "Rodparke."
W. U. Code, Univ. Edition.

WILLIAM H. BREITHAUP, C.E.

M. A. M. Soc. C. E., M. Can. Soc. C. E.
CONSULTING STRUCTURAL ENGINEER

Foundations, Bridges, Buildings.
BERLIN, ONT.

ROSS & HOLGATE

**Consulting and
Supervising Engineers**

Waterworks, Electric Light and Power
Plants, Structural Work, Reports,
Estimates, Arbitrations.

17 ST. JOHN ST. - - MONTREAL
McKINNON BLDG. - - TORONTO

Percival W. St. George

Mem. Inst. C. E. London, England.
Mem. Can. Soc. C. E.

CONSULTING ENGINEER

Railway, Sewerage, Water, Hydraulic,
Expert and Arbitrations, &c.

BELL TELEPHONE BLDG. MONTREAL
Telephone, Main 4717.

JAMES C. KENNEDY

MEM. CAN. SOC. C. E.

CIVIL AND HYDRAULIC ENGINEER

Examinations, Reports, Plans, Estimates
Supervision of Construction, Water
Powers, Water Works, Sewerage, etc.

P. O. Box 710, Owen Sound, Ont., and
877 Dorchester Street, Montreal, Que.

GEO. L. GRIFFITH, C.E.

Mem. Dom. Inst. Anal. Eng.; Mem. Can.
Min. Inst.

Municipal Engineering in General

Waterworks, Sewerage and Sewage
Disposal, Street Railways, Concrete
Pavements, Concrete steel Bridges,
Drainage and Irrigation, Water Power
Development, Reports, Plans, Specifi-
cations, Estimates, Construction.

General Instrumental Surveys undertaken for
Public Works of every description.
Bank of Hamilton Chambers, Winnipeg, Man.

John H. Jackson
CIVIL ENGINEER

WATER POWER, ELECTRIC LIGHT-
WAYS, STRUCTURAL STEEL.
Niagara Falls, Canada

Associated with Charles H. Mitchell,
C. E., Hydraulic Engineer.

CHARLES BRANDEIS

Consulting Electrical and Mechan-
ical Engineer.

Electric Lighting, Power and Railway
Plants.
Liverpool, London and Globe Building,
MONTREAL.
Long Distance Telephone Main 3256.

THE CANADIAN SEWER PIPE CO.

MANUFACTURERS OF



FOR

Sewers, Culverts and Water Pipes
Inverts for Brick Sewers

WRITE FOR DISCOUNTS
ST. JOHNS, P. Q. HAMILTON, ONT. TORONTO, ONT

18
Different
Sizes
and
Styles.
Mounted
on
Skids
or
Trucks.
With
or
Without
Power
Attached

No. 1 Smith Mixer on Trucks With Gasoline Engine.

SMITH MIXERS

Are Unexcelled for Rapid and Thorough Mixing.
They are the Simplest and Strongest in Con-
struction. Capacities up to 350 Cubic Yards
per Day.

W.H.C. MUSSEN & CO., 763-765 Craig St. MONTREAL.

**CANADIAN
CONTRACTOR'S
HAND-BOOK**

and
Estimator

Third Edition

Price \$1.50; to
subscribers of
the Canadian
Architect and
Builder, \$1.00.

SEND FOR A COPY

C. H. Mortimer
Publishing Co.
Toronto.

Please mention THE CONTRACT RECORD when corresponding with advertisers.

THE McKELVEY CONCRETE MIXERS

MANUFACTURED BY W. A. McKELVEY, McKinnon Building, TORONTO.

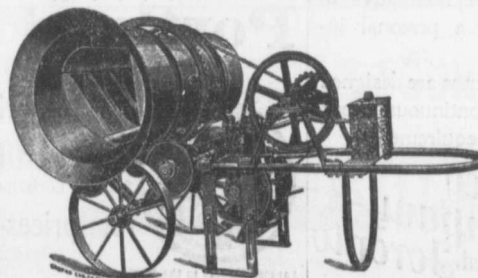

These machines
are made to mix
either contin-
uously or in
batches, and can
be operated
either by Hand,
Steam or Gas-
oline Power.

A BRIDGE ENGINEERING FEAT.

An interesting engineering feat performed last fall was the substitution of a new for the old superstructure of the Northwest Miramichi bridge near Newcastle, N. B. The Miramichi is a broad tidal river, the two branches of which at this point are crossed by the Intercolonial railroad on single track bridges, originally built about 1870 to 1874, by Sir Sanford Fleming. The problem was to put in the new spans with the minimum delay of traffic and so successfully was it solved that the interruptions of travel were but three or four hours in length. The variation of the river level, due to the tides, was about three feet, and scows were built to take advantage of it. Two scows were used for each truss, both old and new, a Howe truss bridge being built across each pair. About two hours be-

fore high tide the scows and bridge were floated under the span to be taken out and the scows kept from rising too much by the pumping in of water. By high tide the old span had been freed from the rest of the bridge and the water was pumped from the scow, causing the latter to rise and carry the old span with it. Another pair of scows was at hand with the new span, which was at once floated into position and water pumped in until the new structure had settled into place. The new trusses are built on twin false works near one end of the bridge, and upstream. The old spans were landed on trucks running on rails supported by trestle work. When a

span had been rolled back to its proper position on the trestle it was jacked up and the trucks rolled forward ready for the next span. H. D. Bush was the engineer who had charge of the work, which is described by him in an article in the Railroad Gazette for January 23. He made the calculation and plans, however, under the general direction of Manager Phelps Johnson, of the Dominion Bridge Company, Limited, of Montreal, the company that did the work.

The Crown Art Stain Glass Company, of Toronto, Limited, have obtained a charter.

JOHN GALT, C. E. & M. E.

MEM. CAN. SOC. C. E. AND C. E. A., ETC.

CONSULTING ENGINEER and EXPERTNational Trust Building Toronto
20 King Street East
Specialties—Water Supply and Sewerage.**Lyons Electric Co. - Brantford, Ont.**Contractors, Specialists, General Supplies.
Close Figures on High Class Work.**MUNICIPAL SUPPLIES**

Complete Stone Crushing Plants, 75, 100 and 300 tons per day, Road Graders, Mud Scrapers, Rock Drills, Steam Road Rollers, Gasoline Fire Engines, etc.

T. A. MORRISON & CO.

204 St. James St. MONTREAL

**WATERWORKS
PUMPS**

Municipalities contemplating the installation of waterworks pumps will find it to their advantage to investigate our pumps—both as to cost and service.

Northey pumps are giving satisfaction under all sorts of conditions in scores of towns in Canada.

WE MAKE

**Pumping
Machinery**
"For all
Duties"

Write or telegraph and we will send a representative to you to make a personal inspection.

Northey pumps are designed for efficient, continuous work and meet the requirements.

**The Northey
Company
Limited, Toronto****JOSSON CEMENT** .. Manufactured at.
NIEL ON RUPELL

Is the Highest Grade Artificial Portland Cement and the Best for High Class Work. Has been used largely for Government and Municipal Works.

TO BE HAD FROM ALL CANADIAN DEALERS

C. I. de Sola, Manager in Canada :: 180 St. James Street, MONTREAL**The KERR ENGINE COMPANY, Limited**

**PUMPING MACHINERY
HYDRANTS and VALVES**
Are our Specialty

Don't fail to write us for Catalogue and prices.

WALKERVILLE, - ONTARIO

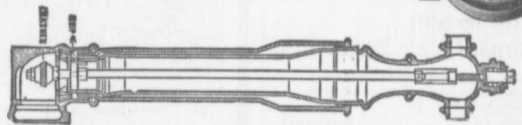
**"Lehigh"**
Portland Cement

Capacity 11,000 Barrels every Day in the Year.

For Sidewalks and all other work requiring the highest quality Portland Cement Used by the U. S. Government and the largest contractors and users of Portland Cements in the United States.

Absolutely the most popular Cement in Canada on account of its merits.

For Prices, etc., address—

THORN CEMENT CO. - Buffalo, N. Y.**Portland Cement..**

ALL GRADES.

Write or Telegraph to

BELLHOUSE, DILLON & CO.

201-203 Coristine Building, St. Nicholas Street, Montreal

for prices—Large stock constantly
on hand.

Largest Makers in the World.

1903

July 8, 1903

CANADA FOUNDRY COMPANY, LIMITED

Head Office and Works - TORONTO, ONT.

Ornamental and Drinking Fountains



Design No. 1007.

Very Neat
and Artistic
For Man
and
Beast.



Design No. 1010.

Iron Fences from \$1 per foot upwards. Lawn Vases, Lawn Seats and Benches, Lawn Rollers, Hitching Posts, Etc., Etc.

Send for Bulletin No. 18.

District Offices **MONTREAL HALIFAX OTTAWA WINNIPEG VANCOUVER VICTORIA ROSSLAND**

THOS. J. DRUMMOND,
President.

JAMES T. MCCALL,
Secretary-Treasurer.

C. ED. GUDWILL,
Vice-President

Montreal Pipe Foundry Co., Limited

Special Castings
Flange Pipe
Branches
Hydrants
Valves

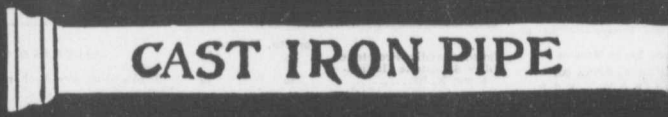

CAST IRON PIPE

Valve Boxes
and
general
Water
Works
Supplies

Works at : { LACHINE, QUE.
THREE RIVERS, QUE
LONDONDERRY, N. S.

Combined daily capacity :
175 Tons Pipes and Castings.

HEAD OFFICE CANADA LIFE BUILDING, MONTREAL

ALEX. CARTSHORE, President. J. G. ALLAN, Secretary and Treasurer. JAS. THOMSON, Vice-President and General Manager.

THE CARTSHORE-THOMSON PIPE & FOUNDRY CO. LIMITED.

Manufacturers of:::

Flexible and Flange Pipe,
Special Castings and all kinds of
Waterworks Supplies



CAST IRON PIPE

3 inches to 60 inches diameter.

For Water, Gas, Culvert and Sewer

HAMILTON, ONT

Paving Granite

Granite Sets for Street Paving — CURBING cut to any shape ordered. — Fine Rich Colors for Building and Monumental Purposes.
Quarries, St. Philippe d'Argenteuil, P.Q.

Address all communications to
JOS. BRUNET - COTE DES NEIGES, MONTREAL

M. BEATTY & SONS
WELLAND, ONT.

Dredgas, Ditchers, Derricks and Steam Shovels of various styles and sizes to suit any work.

Submarine Rock Drilling Machinery, Hoisting Engines, Suspension Cableways, Horse-Power Hoisters, Gang Stone Saws, Centrifugal Pumps for Water, Sand and Gold Mining, and other Contractors' Plant.

Prices of Building Materials.

PRESSED BRICK, Per M.

MILTON PRESSED BRICK AND SEWER PIPE CO.

Red No. 1	F.O.B. Milton, Ont.	F.O.B. Montreal
" 2	15 00	16 00
" 3	14 00	15 00
Buff No. 1	18 50	20 00
" 2	18 50	20 00
Brown	25 50	27 00
Roman Red	30 50	32 00
" Buff	33 50	35 00
" Brown	40 50	42 00
Hard Building	12 00	13 00
" Sewers	12 00	13 00
Backing	11 50	12 50

Please write to head office, Milton, Ont., for catalogue and prices.

DON VALLEY PRESSED BRICK WORKS.

Nos. 1, 2 and 3, Red Pressed Bricks	15 00	16 00
Nos. 1 and 2 Buff Pressed Bricks	18 50	20 00
No. 1 Brown Pressed Brick	25 50	27 00
Pompeian Red, Buff and Brown Pressed Bricks	30 50	32 00
Ornamental Bricks of all kinds for Mantel purposes	35 00	37 00
porous Terra Cotta Bricks for lining	35 00	37 00
Vitrified Street-Paving Bricks	35 00	37 00
Semi-Vitrified Foundation Bricks	35 00	37 00
Common Stock Red and Grey Bricks	35 00	37 00
Sewer Bricks	35 00	37 00
Stone for Macadamized Roadways	35 00	37 00

Please write to head office, 24 Toronto St., Toronto, for catalogue and prices.

TORONTO PRESS D BRICK AND TERRA COTTA WORKS

Red No. 1	F.O.B. Milton, Ont.	F.O.B. Montreal
" 2	12 50	13 50
" 3	10 50	11 50
Buff No. 1	15 00	16 00
" 2	13 00	14 00
Brown	20 00	21 50
Roman Red	30 00	31 50
" Buff	35 00	36 50
" Brown	35 00	36 50
Hard Building	6 50	7 50
" Sewers	6 50	7 50
" Backing	5 50	6 50
Moulded and Ornamental from \$5.00 to \$5.00 per 100.		
Terra Cotta String Courses and Friezes, from 50c. to \$2.00 per ft. run.		

BEAMSVILLE BRICK AND TERRA COTTA CO.

Red Peerless Facing	F.O.B. Beamsville	F.O.B. Montreal
" No. 1	\$15 00	\$16 50
" No. 2	13 00	14 50
" No. 3	11 00	12 50
Peerless Facing	8 50	10 00
" No. 1	18 00	19 50
Buff Peerless	20 00	21 50
" No. 1	18 00	19 50
" No. 2	15 00	16 50
Moulded and Ornamental Brick from \$3.00 to per C		
Roman Red (Size 12 x 4 x 1 1/2 in.)	28 00	30 00
" Buff	28 00	30 00
" Brown	34 00	36 00
Vitrified Paving Brick No. 1	18 00	19 50
" No. 2	15 00	16 50
Sewer	6 50	7 50
Roofing Tile	18 00	19 50

FIRE BRICK

Boyd	F. O. B. Toronto	Car lots	Less
21 00 M.	25 00 M.		25 00 M.
W. W. Co.	23 50 M.		27 50 M.
Savage Crown	27 50 M.		31 00 M.

STONE

Common Rubble, per ton, delivered at building	Toronto	Montreal
Large flat Rubble, per ton, delivered	13 50	14 00
Foundation Blocks, per c. ft.	14 00	15 00
Granite (Stanstead) Ashlar, 6 in. to 12 in., rise 3 in., per ft.		75
Amherst Red Sandstone	85	70
Amherst, N.S., per cub. ft.		75
Deltaville, N.B., brown stone f. o. b. Quarries	35	45
Maastion	30 00	
Stanstead granite paving blocks, 8 in. x 12 in. x 6 in.		50 00
2 1/2 in. per M.		50 00
Granite curbing stone, 6x 20 in. per lineal foot		70

Portland Cements...

HIGH GRADE GERMAN BRANDS FOR GRANOLITHIC AND ARTIFICIAL STONE SIDEWALKS.

Sewer Pipes, Culvert Pipes, &c. Best English Cements. Best Belgian Cements
W. McNALLY & CO., Montreal

Dominion Bridge Co., Ltd.

P. O. Address, MONTREAL, P. Q. Works at LACHINE LOCKS, P.Q.

STEEL BRIDGES

For Railways and Highways Piers, Trestles, Water Towers Tanks, Buildings, Roofs, Girders, Beams and Columns

Toronto Agent: GBO. E. EVANS, 38 Canada Life Bldg., TORONTO, ONT

PORTLAND CEMENT

SEWER PIPES
FIRE BRICKS
FIRE CLAY
ALEX. BREMNER
50 Bleury Street, MONTREAL



W. & F. P. CURRIE & CO.

345 St. James St., Montreal

SEWER PIPES, CULVERT PIPES, ETC. **PORTLAND CEMENTS,** HIGH GRADE ENGLISH
VENT LININGS, FLUE COVERS, FIRE BRICKS, FIRE CLAY, WHITING. **GERMAN " " BELGIAN PLASTER OF PARIS BORAX, CHINA CLAY.**



	Toronto.	Montreal.	Toronto.	Montreal.
Butoche Olive Freestone	85	65	English—	
Olive Sandstone (Indiana town, N. B.)	80	70	Brook's Shoobridge Anchor	2 35 2 40 3 00 3 10
Brown Sandstone (Sackville, N. B.)	80	70	Excelsior Brand	2 15
Most red sandstone per cu. ft.	60	60	Belgian	
Black Pasture buff stone, per cu. ft.	50	50	"Castle" Brand	2 10 2 15
Nova Scotia blue grey, per cu. ft.	55	55	"Jonson" Brand	2 60 2 70 2 30 2 45
Courseurs, 4 to 6 in. bed, f. o. b. St. Mary's, per cord	4 00	3 00	"North's" Concor	2 40 2 50 2 10 2 15
Footing, 2 1/2 to 3 in. wide, 6 in. thick, per running foot	7 00	6 00	"White Cross"	2 15 2 20 1 85 1 95
Bridge Stone, 10 to 13 in. thick, f. o. b. St. Mary's, per cord	6 00	9 00	Atlas	2 50 2 70 2 25 2 30
Granite (Laurentian Pink) Ashlar, 6 to 8 in., rise 3 in., per c. ft.			Sans-on	1 10 1 90
Dimension stock granite for building purposes, per c. ft.			P. d Cross Brand	1 95
Do., for polishing purposes, up to 2 tons weight, per cubic foot			Waterloo	2 00 2 20
			Ravel's 3/8 lb. bbl.	2 50
			L. & L. Bros.	2 50
			White Star	2 25 2 55 2 00 2 15
			Canadian	
			Offen-acher Brand	2 80 2 90 2 30 2 40
			Dyckerhoff	2 40 2 50 2 31 2 40
			Kerlstadt	2 80 2 90 2 40 2 50
			Hercules	2 40 2 75 2 10 2 35
			Heemmoor	2 40 2 50 2 10 2 15
			Cannon	2 40 2 50 2 10 2 15
			Heidelberg	2 40 2 50 2 10 2 15
			Canadian	
			Star Brand	2 40 2 50
			Kosign	2 15 2 70
			Cladell	2 00
			Trowel	1 75 1 80
			Sanson Brand	2 50 2 60
			Magnet	2 30 2 40
			Monarch	2 10
			Hercules	2 40 2 50
			Lion Brand	2 25 2 35
			American—	
			Alpha Brand	2 45 2 50 2 30 2 35
			Alsen's	2 50 2 0 2 25 2 35
			Lehigh, in bbls., 35 lbs.	2 00 2 50
			" cotton sacks, 250 net	2 30 2 50
			" rapen bags	2 0 2 35
			Kee's "superfine" Whites	10 00 12 00 9 00 10 00
			Kee's "Coarse" Whites	6 50 7 00 6 50 7 00
			Fire Bricks, Newcastle, per M	27 00 31 00 18 00 22 00
			" Scotch	25 00 33 00 17 00 22 00
			Lime, 100 lbs., Grey	30
			" White	30
			Plaster, Calcined, N. B.	3 00 3 00
			" N. S.	2 00 2 00

CREDIT VALLEY STONE.

Rubble, per ton	F.O.B. Quarries
Brown Coursing, up to 10 per sup. yard	60
Brown dimension, per cub. ft.	2 00
Grey coursing, per sup. yard	1 25
Grey dimension, per cub. ft.	50

SLATE.

Roofing (9 squares)	Toronto	Montreal
red	20 00	20 00
purple	9 00	10 00
unfading green	10 00	11 00
black	9 00	9 00
Terra Cotta Tile per sq.	25 00	25 00
Ornamental Black Slate Roofing		