$16,000
Beautifully located, overlooking Rosedale Ravine; detached corner, 14 rooms, every improvement.
H. H. WILLIAMS, 10 VICTORIA ST

The Toronto World.

PATENTS Obtained in all countries by CHAS. H. RICHES, Registered Patent Attorney. Offices, Canada Life Building, Toronto. Advice as to the Patentability of Inventions and valuable Booklet to Inventors FREE!

Senate Reading Room
13-10-05—100
SENATE P O

TWENTY-FIFTH YEAR — TEN PAGES—TUESDAY MORNING OCTOBER 4 1904—TEN PAGES — ONE CENT

UNIONISTS NOT FOR SALE BALFOUR DENIES REDMOND

IRELAND NOT TO CONTROL NEXT BRITISH PARLIAMENT

Premier Balfour Wants Free Conference With Colonies and India re Preferential Trade.

(Canadian Associated Press Cables.)

Edinburgh, Oct. 3.—Premier Balfour opened the autumn campaign here tonight as the guest of the Conservative Club. He first seconded a motion of condolence with Lady Harcourt and the members of her family and paid a tribute to the late baronet.

In replying to the toast, "Our Guest," Mr. Balfour said that as this was his first speech of the autumn campaign, he desired to be explicit on one or two essential points. In the first place, he said, the leader of the Irish party had given wide currency, in America, to the view that in the next parliament the Irish members would hold the balance of power. So far as the Unionists were concerned, no bargaining would occur. The Unionists were not for sale. Regarding the fiscal policy, Mr. Balfour said he had nothing to alter in what is known as the Sheffield policy.

Mr. Balfour said he was no protectionist; he was one of those who thought protection was not the best policy under existing circumstances. It was not a policy that he recommended directly or indirectly either to his colleagues or to the country and HE DID NOT THINK HE COULD REMAIN THE LEADER OF HIS PARTY IF PROTECTION WERE ADOPTED.

Referring to the colonies, he said the question of the colonies more than any other requires consideration by the party and the country which shall take it out of the region of mere platform controversy and put it in the very first place in the view of every citizen of these islands. It was surely wrong that we should now be using voluntarily or involuntarily those imperial sentiments as they exist in our great self-governing colonies as counters in the political game.

Referring to Lord Rosebery's saying that Mr. Borden said he went in for Mr. Chamberlain's policy, and that Mr. Borden said it becauret t annoyed the government, Mr. Balfour said Lord Rosebery ought to know what motives would move a leader of an opposition as he had long experience. Premier Balfour did not believe it possible, consistently with our duty, as head of the empire to leave the question in doubt. As it now stands we have got to the point only of moving out of the impass and we now find ourselves in conference with the self-governing colonies and India. Representatives of the colonies and ourselves should meet in order to talk out the subject in the freest possible manner without being bound by special views or special instructions.

Whether Mr. Chamberlain's estimate of colonial opinion was right or wrong, Mr. Balfour entirely agreed with Mr. Chamberlain that a point should be reached where the only way out was to have A FREE CONFERENCE WITH THE SELF-GOVERNING COLONIES AND INDIA. Mr. Balfour strongly recommended that course to the Unionist party and said he believed such a conference might do much good.

He did not think they could induce the colonies to join in a conference unless they have right to appeal to the respective electorates as to any scheme which may be hammered out. If they claim that liberty as of a surety they will that liberty of necessity must be equally claimed by us.

MIGHT TAKE STEP FORWARD IF COLONIES SPOKE OUT

Press of London Glad to See Balfour in Accord With Colonial Conference Idea.

(Canadian Associated Press Cables.)

London, Oct. 3.—The Daily Mail says Premier Balfour's speech is of importance from the distinction it draws between Mr. Balfour's individual opinion and his duty as leader of the party. The section which Mr. Chamberlain has still to convert were of opinion that if the colonies expressed themselves strongly in favor of a change in the fiscal relations between the mother country and the colonies he might take a step forward.

The Daily Telegraph says the proposition of Mr. Balfour marks a great advance in the progress towards imperial unity.

The Daily Chronicle says the essence of the scheme is to gain time by calling a colonial conference. It is not clear that Mr. Balfour means forthwith to call such a conference.

The Daily Express is glad to see Mr. Balfour in accord with a colonial conference as suggested by Mr. Chamberlain. The conference would put an end to those political wranglings which create so bad an impression on the self-governing colonies.

The Graphic says the conference will obviate the rave danger to the empire that might result from an indefinite continuance of the present discussion at cross purposes and over submarine cables.

The Daily News says such a conference would be absurd. The only proposal Canada and New Zealand care about is taxation on our corn and meat.

The Standard says Mr. Balfour's speech was even more significant for what it repudiated than for what it advocated.

The Morning Post says Mr. Balfour's speech points to an election not at any date which can be specified, and perhaps only after prolonged campaign in which the issue is to be that raised by Mr. Chamberlain.

The Times thinks the whole problem is to arrange commercial agreements on terms advantageous to both parties. If that problem is solved by rival and even hostile states in face of the keenest jealousies and the most complicated commercial conditions why should it be insolvable by the component parts of the British empire. When all are anxious for its solution the logical course as we pointed out before to-day would have been for the nation to accept the fundamental principle as the colonies have done and then negotiate.

4,000 JAPS SLAIN.

Russian Sorties Result in Annihilation for Their Enemies.

London, Oct.4.—The Daily Telegraph's Nagasaki correspondent, cabling under date of Sept. 25, says: "Terrible artillery conflicts are adding to the horrors of the situation at Port Arthur. On Sept. 22 and 23 the Russians made sorties against positions held by the Kanagawa regiment and desperate fighting ensued.

"The Japanese force was practically annihilated, only one non-commissioned officer and eleven men remaining alive out of the 4000 who went into the engagement. The Japanese tunnel into Port Arthur was completed on Sept. 24, and was immediately used. The result is unknown."

The Standard's Tokio correspondent reports that at a conference of bankers it was decided to issue immediately a third domestic war loan at $40,000,000, completing the loans for the current fiscal year.

LAD DID THIEVING.

Galt, Oct. 3.—Within the last six weeks there has been much petty thieving done in and around Galt. As a result the police have been working overtime in an effort to locate the thief. Chief German quietly took up the cases, and that he worked effectively, is demonstrated by the fact that, on Saturday night he arrested a 16-year-old boy named Lawrence Smith, who lives on Bruce-street, and Smith has confessed to seven charges. These charges include the breaking into the houses of John McKenzie, Morris Shellard and Titus Clark, farmers in Beverley, and also into Wm. Thompson's and E. Healey's houses on Concession-street. The two remaining charges are of thefts from two boarders at his parents' house on Bruce-street, from whom he secured $16. The total thefts amount to $25. Young Smith, who is a good-looking youth, pleaded guilty in the police court this morning to breaking into Clark's house, and he was remanded to Berlin for a week for sentence. The Clark charge is the only one which was pressed.

FIRE AT FORT ERIE.

Buffalo, Oct. 3.—Fire broke out to-night in the Village of Fort Erie, Ont., in a barn adjoining the American Hotel, and before it was extinguished considerable damage was done. The American Hotel was badly gutted, the barn adjoining it was destroyed and two dwelling houses also were consumed by the flames. The total loss is estimated at about $7000. The loss on the hotel is placed at $4000. The origin of the fire is a mystery. A spectator named David Babcock was seriously hurt by the falling of a ladder.

THESE SAW THE PREMIER.

Ottawa, Oct. 3.—To-day the premier's ante-room was crowded continuously by politicians and delegations. R. D. Gunn, K.C., the candidate for East Simcoe; Arch. McNee, editor of The Windsor, Ont., Record; O. E. Talbot, ex-M.P. for Bellachase, and the Liberal candidate for that constituency; James Bicknell, K.C., Toronto, spoken of as a probable candidate in one of the Torontos; Thomas Murray, Pontiac; Peter Ryan, Trouto, and many other politicians from all parts of the country are about the corridors.

DIED OF X-RAYS.

Orange, N.J., Oct. 3.—Clarence M. Daly is dad at his home at East Orange, from the effects of a cancerous growth, resulting from long continued persistence in experiment with X-ray apparatus, in the Edison laboratory. The history of his case shows him to have been a martyr to science, to his devotion to the solution of the mysteries of the X-rays and fluoroscope.

Had Narrow Escape.

Ingersoll, Oct. 3.—The high wind Saturday morning blew the large pane of glass out of the east side of the postoffice tower. A lady who was at the front of the building at the time had a narrow escape from serious injury. The pane of glass only missed her by a few inches and she was showered with particles of glass when it struck the sidewalk.

UNDERWRITERS MINUS A PRESIDENT

Mr. Ewart Resigns Owing to Pressure of Office Business.

The regular monthly meeting of the Toronto board of fire underwriters was held yesterday afternoon. As usual the proceedings were private, and the information afterwards vouchsafed was that they were of an ordinary routine nature.

It now transpires that at the September meeting President George H. Ewart handed in his resignation. Mr. Ewart was in his second term. When approached by The World on the subject last night he said that he had several reasons for taking this step, among them the pressure of business affairs. The merging of the National, of which he was president, with the Western Insurance Company about six months ago, has involved a good deal of reconstruction work.

The election of president takes place regularly at the annual meeting in February. The office has not yet been filled. Vice-President Hargraft of the Commercial Union acting.

CINCINNATI CANADIAN CLUB.

Cincinnati, O., Oct. 3.—The organization of the Canadian Club of Cincinnati, which was begun last Sunday, was completed to-day by the election of the following officers: President, Allen Bishopric; vice-president, Alexander Macdonald; secretary, Robert A. Black; treasurer, Ernest Rodee; directors, W. T. McLean, S. G. Terrill, Charles F. Clark, James Mitchell and Robert Franklin.

No Prison Labor on Union Label Cigar 246

TO LIVE AT GEORGETOWN.

Cincinnati, Oct. 3.—(Special.)—When Miss Maud Rheintgen went to Louisville, Ky., Sunday, to visit relatives, she met an old friend, Robert Ferguson, whom she had not seen for years, altho she had occasionally heard from him. The old love was soon re-kindled and they were wedded on the spot. They will go to the groom's home, Georgetown, Ont., to live.

Broderick's Business Suits — $22.50— 118 King-street.

TORONTO MAN'S SEARCH.

Cincinnati, Oct. 3.—(Special.)—W. V. Curtis of Toronto, Canada, called today at the police headquarters and asked for aid in securing possession of his child and in finding his wife. He asserts that his wife deserted him about a month ago while they were living in Toronto, and that he then sold his business and came to Cincinnati.

Smoke Alive Bollards Toronto Beauty cigar. 10c smoke for 5c. 128 Yonge-st.

"Ask Adams" for quotations on fitting up your office with the new vertical filing system. City Hall Square.

To get a good shave in a cool parlor go to Brunet's, 17 Colborne-street. 246

A SERIOUS ROCK SLIDE.

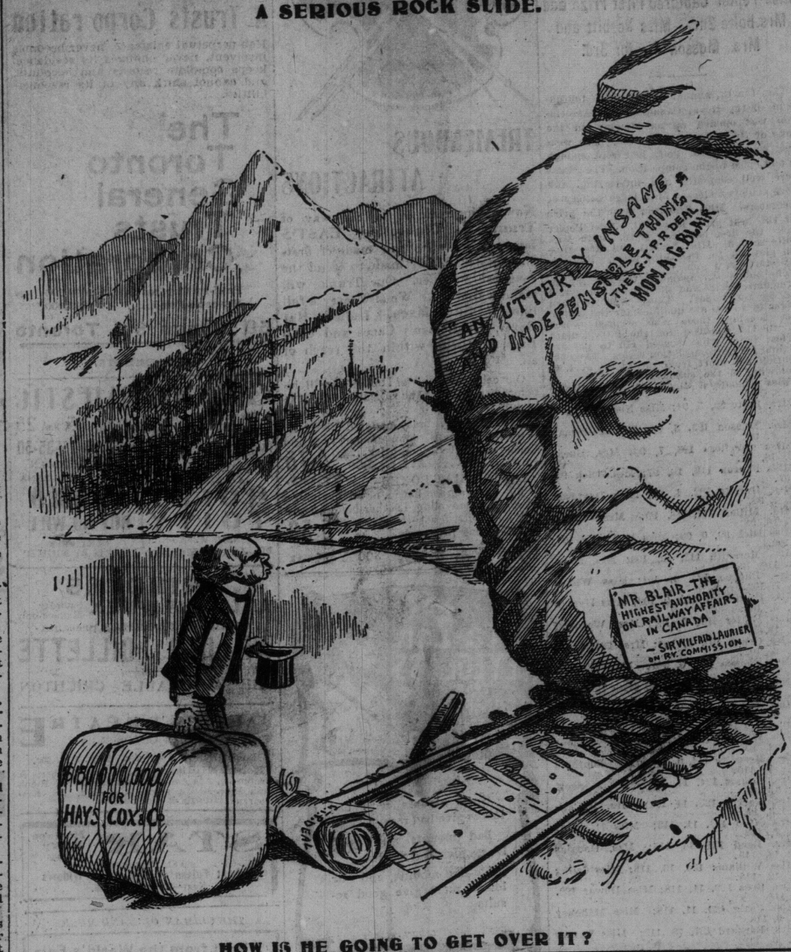

HOW IS HE GOING TO GET OVER IT?

WAR SITUATION.

Small outpost fights constitute the sum of the activities reported from the vicinity of Mukden. The Japanese blockade of Port Arthur is so effective that Gen. Stoessel has been unable to inform the office at St. Petersburg of the situation. The report of the arrival of the Russian armored cruiser Bayan of the Port Arthur squadron at Hanchau Bay, near Shanghai, has no official confirmation.

NOBODY THINKS HOME RULE DEAD —JOHN DILLON, M.P.

And He Points to Hon. Charles Fitzpatrick's Presence at Redmond's Montreal Meeting as a Proof.

(Canadian Associated Press Cables.)

London, Oct. 3.—John Dillon, M. P., in addressing a gathering of Nationalists at Sligo, said, "Nobody in England thinks home rule is dead; if they did I should advise them to turn their eyes across the Atlantic and watch the triumphant progress of the leader of the Irish party, courted and welcomed by all the leaders of the great political parties in the United States. When he passed on into loyal Canada, which used always to be quoted by Chamberlain when she sent a contingent to fight the Boers, yet we saw in Montreal last week the attorney-general of Canada, a good Irishman, coming to the meeting and taking his seat on the platform at the side of Mr. Redmond and telling Mr. Redmond he had been charged by the cabinet of Sir Wilfrid Laurier to convey to the Irish party the full sympathy of the Canadian cabinet in our demand for Irish liberty—(applause)—that did not look very much like a dying cause."

NAMING C. N. R. STATIONS.

Kuroki Will Be Perpetuated as a Railway Stop.

Winnipeg, Oct. 3.—(Special.)—The Canadian Northern Railway Company has named the stations of the Edmonton line from Kaksack to Humboldt, to which points rails are now laid a distance of 425 miles from Winnipeg. The stations are from six to eight miles apart, at points where towns are likely to spring up at once. Owing to the rough settlement of the country stations houses are being erected. Among the names are those of well-known persons perpetuated in railroad nomenclature, such as of Peterveregerin, the Doukhobor leader; Kuroki and Watson, senator of Portage la Prairie.

TRENTON MAN LOST.

Fell Overboard While on the Atlantic Ocean.

Halifax, Oct. 3.—Brigantine Sceptre, Capt. Burke, arrived at Lunenburg last evening from the West Indies, with her flag at half mast, having lost Jas. Samphier, seaman, who fell off the bowsprit of the vessel on Sept. 23, at 6.30 in the evening, during a heavy breeze. A life-line was thrown to him at once, but altho he was seen for a moment he was unable to grasp it and sank. Samphier was 36 years old, belonged to Trenton, Ont., and shipped with Capt. Burke on Aug. 8, 1904, from Halifax. He had been employed by the Victoria Sealing Co., Victoria, B.C., for several years.

TO-DAY IN TORONTO.

York Pioneers, Canadian Institute, 2 p.m.
R. L. Borden at Massey Hall, 8 p.m.
Royal Astronomical Society, Canadian Institute, 8 p.m.
G.G.B.G. parade, armories, 8 p.m.
Separate school board, 8 p.m.
Wycliffe College opening, 8 p.m.
Yorkshire Society, Beacon Hall, 8 p.m.
Princess, W. H. Gillette, in "The Admirable Crichton," 8 p.m.
Grand, "Hoity-Toity," 8 p.m.
Majestic, "Wedded but No Wife," 2 and 8 p.m.
Shea's, vaudeville, 2 and 8 p.m.
Star, burlesque, 2 and 8 p.m.

Brunet's Barber Parlors, 17 Colborne St., is the place for gentlemen. 246

RESCINDED THIRD READING

Ottawa, Oct. 3.—The city council, which some time ago gave the third reading to a bylaw giving the contract for street lighting to the Ottawa Electric Company, and to-night it rescinded the motion and referred the bylaw back to committee to overcome some technical error.

WON $2050 IN PRIZES.

Ottawa, Oct. 3.—J. G. Clarke of Westboro, who carried off the honors at St. Louis in cattle and swept everything with his Ayrshire herd, has arrived home. He won $2050 in prizes.

ROUTE OF G. T. P.

Line Thrown 100 Miles Further South by Force.

Winnipeg, Oct. 3.—(Special.)—The party of locating engineers on the G.T.P. survey who were running a line about 160 miles north of Lake Nepigon found it necessary owing to the physical and topographical condition to throw their line one hundred miles south of the route they desired. The height of land between Lake Superior and James Bay takes a sharp bend to the north, as it passes behind Lake Nepigon and it looks as if the G.T.P. line must cross this summit twice in a short distance.

FROM HUDSON BAY.

St. John's, N.F., Oct. 3.—The French steamer Stoord, from Hudson Bay, has arrived here. She reports that the winter is rapidly setting in, and that an ice pack backed Hudson Strait on Aug. 12. There had been frequent snowstorms before Sept. 8. The temperature at that time was never above 35 degrees. The Canadian cruiser Neptune was sighted on Sept. 10, proceeding west thru the straits.

LADY CURZON GETTING WELL.

Walmer Castle, Oct. 4.—Lady Curzon continues to make good progress. Her mother, Mrs. L. Z. Leiter of Chicago, who arrived yesterday, has been permitted to see her. Sir Thomas Barlow and Dr. Watson Cheyne, who were summoned from London to attend her ladyship, have returned home.

No Premiums given with Union Label Cigars. 246

THE SOVEREIGN BANK OF CANADA
28 King St. West, Toronto.
Drafts on all parts of the world.

LOCAL OPTION FOR YARMOUTH.

St. Thomas, Oct. 3.—Local option will be voted upon by the electors of Yarmouth at the municipal elections in January.

This decision was reached by the township council at a meeting at Yarmouth Centre this morning.

Councillor Gilbert called for the yeas and nays, and Reeve W. F. Hepburn and all the councillors declared themselves in favor of granting the request of the petitioners, that a local option bylaw be submitted to the electors.

David Hoskins, F.C.A., Chartered Accountant, 77 Wellington St. E., Toronto

Canada abounds in mineral springs, the foremost is the great mineral springs of St. Leon. P.Q. These healing waters have cured thousands afflicted with Rheumatism, Kidney and Liver Trouble. All druggists, or 125 East Queen-street. Phone M. 1321.

Fireproof Metal Windows, Skylights Roofing and Ceilings. A. B. Ormsby Limited. Queen-George. Phone Mi172g

If you are particular what you pay for office furniture you'd better "Ask Adams," City Hall Square.

FOUR MONTHS IN CENTRAL FOR ST. CATHARINES YOUTH

Said He Found $370 in Bills in a Barn, But is Not Believed.

St. Catharines, Oct. 3.—Burton Disher, the young man run down by the Noble Detective Agency and committed for trial by Police Magistrate Comfort, on a charge of stealing $370 in cancelled bills from the corner stone of the new Ridley College building, this city, in July last, was brought before Judge Carman this morning for trial. He was sentenced to four months in the Central Prison.

Disher went into the witness box and swore that he was not at the building between the time the corner stone was laid and the time the money was found to be gone. He stated that he found the money with a hammer and chisel beneath a coat in an old barn used by the college on the opposite side of the canal from that on which the new college building is situated. The barn is on the old Stephenson House property. He gave a $5 bill to Mr. Coan of Thorold, to find out if it was any good. He acknowledged telling a story to the effect that he received the bill at Port Dalhousie, while attending the regatta.

Disher's story did not carry much weight, according to the address of the crown attorney and the remarks of the judge in summing up the evidence. He found the prisoner guilty, but showed leniency, and trusted that the experience of the young man would prove a lesson to him, and that upon the expiration of his term he would lead a better life. Disher was thereupon sentenced to four months in the Central Prison.

David Hoskins, F.C.A., Chartered Accountant, 77 Wellington St. E., Toronto

BRYCE ON PREFERENCE.

"No nation quite understands the politics of another," said the Right Hon. Jams Bryce at the Canadian Club last night, by way of apology for confining himself to imperial issues, and explaining the attitude of England upon the preferential tariff question. Since his first visit, thirty-four years ago, the progress of Canada suggested the contrast of a tranquil pool with the rapids of Niagara. He hoped that Newfoundland would soon be added to the federation. The South African war, whether wise or just, had enabled England to realize the solidarity of the empire thru the Canadian contribution, and he thought that a Canadian contribution to the navy would be accepted with gratitude and pleasure. English opinion had not shown itself favorable to a preferential tariff. The freedom of parliament in arranging the budget would be interfered with by any permanent bargain with the colonies. The working classes especially would tolerate no risk of increasing the cost of food, such as might occur in famine or war times; and the danger of friction with the colonies in such a case, if England was tied down to a permanent tariff by treaty with them, could not be permitted. He spoke as a fellow-member of the Imperial Federation League with Lord Grey before these questions were raised. Britain would take no step involving the colonies without consulting them, and the unity of the empire, involving the peace of the world, must be maintained. Canada was a nation with the spirit and aspirations of nationhood, needing peace to work out her own destiny, and to take part in the moral mission of the empire. Mr. Bryce spoke highly of Lord Grey's able and amicable qualities, and paid a fine tribute to the memory of Sir William Vernon Harcourt.

PARTY STALWARTS BUSILY PREPARING FOR THE FRAY

STREETSVILLE SEES GAMEY WITH BLAIN AND CHARTERS

Federal Campaign in Peel Begins With a Rousing Meeting.

Streetsville, Oct. 3.—(Special.)—This village does not occupy a very large place on the map, but to-night it turned out 1000 people to give R. R. Gamey, M.L.A. for Manitoulin, an enthusiastic reception. He spoke over three hours, and at 11.45 the crowd was still calling "go on."

He was met at the station by J. J. Mahaffy, the leading barrister of the place, and a large number of the populace, who walked a mile to meet the member for Manitoulin, and, headed by a brass band, escorted him in a carriage drawn, not by horses, but by willing hands, to the hotel. Cheers and outstretched hands greeted him all the way, and at the hotel he was quickly surrounded by admiring electors.

Blain's Rousing Speech.

Gamey, Blain, Charters—this trio of winners were the only speakers to the large assemblage in the old drill shed, which was crowded to the doors. Jeff Mahaffy proved a popular chairman, and the ever-popular Dick Blain, as he is known all over Peel, was given an ovation when he opened with a rousing speech. He said he was delighted to welcome Mr. Gamey to Peel County. He then referred to his own contest, challenging anyl one to show any vote cast by him in the house of commons which had not been in the interests of the people of Peel. But it had been said that he was to be bought out. They might have their Minnie M. in some parts of the province, but they could not operate it here. They might stuff ballot boxes elsewhere, but they could not do it here. He wanted an honest election, and his hearers endorsed the sentiment with echoing cheers.

Sam Charters, who is regarded as the man who can redeem Peel for Whitney, followed in a brief speech, eulogizing Mr. Gamey and welcoming the large audience as an indication of a sentiment which would not long tolerate the Ross government.

R. R. Gamey Speaks.

Mr. Gamey was received with special enthusiasm, and was frequently interrupted with cheers thruout his remarks. He opened with a reference to the Dominion issues, upon which he confessed he was not an authority, but he said it did not require much study to know which is the best railway policy, when the government proposes that the people should pay for the road and then that it shall be given over to a company, while the Conservatives propose that the people shall pay for the road and then own and operate it. The way was equally clear in regard to expenditures and the tariff. Then he plunged into his now well-known case and was listened to with attention for over two hours. He repeated his charges and defied the attorney-general or anyone else to take action against him.

Cheers for the King, Gamey, Blain and Charters marked the close of the meeting at midnight.

SEES 50,000,000 BUSHELS.

Robert Kerr of the C.P.R. Predicts Farmers' Prosperity.

Winnipeg, Oct. 3.—(Special.)—Robert Kerr, passenger, traffic manager of the C.P.R., is in the city to-day after spending months in an inspection trip thru the west. In reply to an inquiry re the wheat crop, Mr. Kerr said: "I cannot imagine how the wheat crop of the west can go below 50,000,000 bushels. Estimates by the best experts run from 50,000,000 to 55,000,000. With wheat bringing 80 cents to $1 a bushel the farmer must regard this as a very prosperous season."

HAMILTON CONSERVATIVES.

Samuel Barker and F. C. Bruce to Be Named Wednesday.

Hamilton, Oct. 3.—(Special.)—The Conservative executive had a meeting this evening and decided to hold their convention on Wednesday evening in Association Hall. It is practically settled that the present mmbers, Samuel Barker and F. C. Bruce, will be chosen then. The Liberals will hold their convention Tuesday evening, when they will go thru the form of nominating Adam Zimmerman and Ald. J. M. Eastwood. The returning officers will be W. A. Logie and Seneca Jones.

EXPENSES OF N.W.T. GOVERNMENT

Regina, Oct. 3.—(Special.)—At the session of the legislature this afternoon the premier moved that hereafter night sessions be held, and accordingly the house will commence sitting at nights to-morrow. This will render possible an early prorogation, enabling the members to take part in the federal campaign. The estimates for the year were presented. An expenditure of $101,540 is provided for as against $89,965 last year.

Smoke Alive Bollard's cool mixture.

Office Furniture? "Ask Adams," you can't go wrong.

BIRTHS.

DENNIS—At 1382 West Queen-street, on Monday, Sept. 19th, 1904, to Mr. and Mrs. C. H. Dennis, a son.

MARRIAGES.

AVERY—BRAND—On Thursday, Sept. 29, by the Rev. H. Cody, at St. Paul's Church, Miss Bessie Brand to Harry H. Avery, Toronto.

DEATHS.

HALL—Mrs. Albert Hall, on Sept. 14th, at 565 King-street East.

Her child is now with Alfred Hall, Lindsay, Ont., who would like to hear from its father, who is believed to be in Buffalo or New York. New York and Buffalo papers please copy.

MULLIN—Ethel Louise Mullin, the oldest daughter of the late Washington C. Mullin, at her aunt's residence, 129 Portland-street, Oct. 2nd, 1904, at 1.40 o'clock a.m. Funeral from the above address at 2 o'clock, Oct. 4th, Tuesday, to Prospect Cemetery.

Broderick's Business Suits, $22.50, 118 King Street West.

DR. NESBITT MAKES DENIAL OF 'COLONIZATION' TACTICS

Third Ward Conservatives Hold Enthusiastic Meeting and Hear Party Leaders.

Third Ward Conservatives had a rousing rally in Victoria Hall last night. Controller John F. Loudon presided and on the platform were E. B. Osler, A. E. Kemp, Dr. Beattie Nesbitt, M.L.A., Dr. Pyne, M.L.A., J. J. Foy, K.C., M.L.A., Dr. Ryerson, E. B. Ryckman, William Laidlaw, K.C., N. Murphy, K.C., Eric Armour, Conservative candidate in West Northumberland; Ald. Geary, Ald. Noble, A. Claude Macdonell, Frank Somers, S. W. Burns, and others. President Loudon announced the object of the meeting and nominated sub-committees to assign the delegates to their sub-divisions in North and Centre Toronto after a list of those present had been taken. The North Toronto committee will be at 19 West Richmond-street at noon to-day and the Centre Toronto committee at the same place on Wednesday.

The first speaker was the honorary president of the association, Dr. Beattie Nesbitt, who dwelt on the manner in which the local ridings had been gerrymandered, saying it would make no difference as the majorities would be as generous as ever.

For the Conservative party, Dr. Nesbitt denounced as a dastardly, dirty, cowardly slander, the statement that there was colonizing going on in any riding. He also spoke on the two issues of the campaign, the G.T.P. and adequate protection. He was flatly in favor of a government-owned road and not a railway-owned government. Adequate protection he considered consisted in not allowing in a dollar's worth of United States goods that could be made in Canada.

Mr. Kemp said he was much encouraged by the heartiness of the meetings he had attended. He believed the Conservative majority from Ontario would be doubled for public opinion was sound and the same machine that operated for Mr. Ross was going to work in the federal elections. He was sorry to say that many Liberal members came to Ottawa to see how much money they could carry away for petty enterprises. He referred to the extravagance of the government, and said $80,000,000 could not be spent honestly.

Mr. Brock Retires.

E. B. Osler stated that he had called on Mr. Brock and regretted to say that he had determined on the advice of his physician to retire from politics. He regretted that public questions were not sufficiently discussed in Canada, which compared unfavorably with the United States in this regard.

Mr. Foy referred to the letter of C. S. Hyman to Speaker Belcourt as an example of open, brazen, unblushing bribery of which the Liberals were not ashamed.

Dr. Pyne said it seemed as if an alliance had been formed between Mulock, Ross and Stratton. If the Dominion government liked the local system, it was well that the public should know it.

Continued on Page 7.

ANOTHER PEACE CONFERENCE

May Be Called by the British Government.

London, Oct. 3.—Sir Thomas Barclay, who has been prominently identified with the movement for establishing amity between nations, informed the Associated Press to-day that the government had under consideration the calling of another conference to extend the scope of The Hague convention prior to President Roosevelt's recent announcement of his desire to take action in that direction.

"There is thus little difficulty," Sir Thomas said, "about the adoption of the proposal of President Roosevelt, and there is a possibility of either the American and German governments calling a conference jointly, or one may give way to the other.

Italian Alpines.

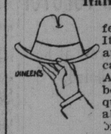

The winter and fall soft felt Alpines by the great Italian maker, Borsalino, are now in the show cases of the Dineen Co. Apart from these hats being of exceptional quality they are remarkable for the high quality of the felt used.

FAIR AND COOL.

Meteorological Office, Toronto, Oct. 3.—(8 p.m.)—Unseasonably cool weather prevails in the Dominion, excepting Nova Scotia and British Columbia. It continues unsettled and wet in Manitoba and the Territories and light snow is reported from Edmonton.

Minimum and maximum temperatures: Calgary, 40—44; Edmonton, 32—38; Qu'Appele, 32—42; Prince Albert, 32—36; Minnedosa, 32—40; Port Arthur, 24—42; Parry Sound, 36—50; Toronto, 35—54; Ottawa, 40—50; Montreal, 40—50; Quebec, 38—45; St. John, 42—46; Halifax, 36—62.

Probabilities.

Lower Lakes and Georgian Bay: Easterly winds; fair and continued cool until night, then showers.

Ottawa Valley and Upper St. Lawrence—Fair and cool; night frosts.

Lower St. Lawrence, Gulf and Maritime—Northwesterly winds; fair and cool, with local frosts.

Lake Superior—Northwesterly winds; cool and showery.

Manitoba—Cloudy and cold, with light local rain or sleet.

Broderick's Business Suits. $22.50.—118 King-street west.

STEAMSHIP MOVEMENTS.

Oct. 3	At	From
Athenia	Father Point	Glasgow
Minneapolis	New York	London
Sicilian	Father Point	Glasgow
Oscar II	New York	Copenhagen
Zeeland	New York	Dover
Bovic	New York	Liverpool
Bluecher	Hamburg	New York
Pomeranian	Glasgow	Montreal
Minnetonka	London	New York
Sarmatian	Boston	Glasgow
Dominion	Liverpool	Montreal
Monteagle	Liverpool	Montreal

No Child Labor on Union Label Cigars 246

Ask the man who has one about the merits of the "Office Queen" letter file or, better still, "Ask Adams," City Hall Square.

THIS IS Overcoat TIME

We are ready for you with a splendid range of Top Coats.

We have the Long Coat, the Medium, the Half-Belt, the Short Topper, and all the others that are correct.

Prices—Well, to tell the truth, we have marked them as low as we dare go and live.

Beautiful Coats at $10, $12 and $15.

Other lines, not any more beautiful, but better cloths, $18, $20 and $25.

Truly we are a Great Overcoat House,

Neck and Shoulders above all competitors.

OAK HALL

Canada's Best Clothiers, King St. East, Opp. St. James' Cathedral

TRADE MARK REG.

NEWS FROM HAMILTON CITY.

PUBLIC OWNERSHIP OF PHONES DISCUSSED BY BOARD OF TRADE

Special Committee Appointed to Report on Resolution Passed by the Board of Trade of Windsor Praising State Ownership.

Hamilton, Oct. 3.—(Special.)—At this afternoon's meeting of the board of trade F. C. Bruce referred to the fight W. F. Maclean had made to get the Dominion government to take over the telephone system of the country. The matter was brought up by a copy of a resolution passed by the Windsor board of trade in favor of government ownership. A special committee, made up of F. C. Bruce, Samuel Barker and W. A. Robinson was appointed to consider and report on the question.

Engineer Culverwell will be given a chance to address the board next Monday afternoon before the members decide whether they favor Port Hope or Trenton as the terminus of the Trent Valley Canal.

A special committee was named to report on the proposition of D. W. Ross, Deer Park, York County, who asked the board to aid a project to build a railway from Inverhuron, a point on Lake Huron, between Goderich and Southampton, to Burlington, so that grain from the Northwest might be brought thru Hamilton on its way to the lakes. This, according to Mr. Ross' notion, would make Hamilton one of the leading ports on the continent.

Railway Employes Aroused.

The conductors and motormen cannot come to terms with the Hamilton Street Railway Company, and the men have submitted their case to their international union. The men want the company to place enclosed vestibules on both ends of the cars, and the company has refused, altho it is bound to do so by its agreement with the city.

At the meeting of the Hamilton Art School Board this afternoon a committee was appointed to find accommodation for an art gallery and traveling or loan collections of pictures.

The members of the board of health this evening said they would be quite willing to take over the Isolation Hospital if the city provided the necessary funds. Orchard Hill was suggested as a likely site for a new building.

Dr. Langrill, the medical health officer, reported against Mrs. Nora Murray, who applied for a license to peddle milk.

Wm. Potts, Smithville, was taken to the City Hospital this evening badly wounded as the result of a shot gun accident. The gun, which was not supposed to be loaded, went off and blew his wrist to pieces. The forearm had to be amputated. His face also received part of the charge.

Mayor Cleared Himself.

At a special meeting of the hospital governors, Mayor Morden, who had been accused of stinting the governors, made them admit that they had got all the money they had asked this year for running expenses. An effort will be made to place cases of contagious diseases under the charge of the board of health, which will be asked to build a new isolation hospital, as the building now used for fever cases at the city hospital is not fit for that purpose. Dr. Freeman, the medical superintendent, was asked to make a report on what he needed in the way of additions to the institution, and it is likely that a bylaw, to raise $35,000, will be submitted to the people next January.

Three suits for $6000 damages arising out of a street car accident at the corner of King and Emerald-streets, in which Bertha Schuler lost her life, have been settled.

Some one let 100 of Jack Murphy's game chickens out of their coops last night, and the cocks fell to fighting. When the owner awoke in the morning seven $20 birds were dead, and many others were laid up.

Old Dick Pim was sent to jail this morning for a month for creating a row at the Salvation Army barracks.

James Routh, a fireman on the Lake Michigan, died very suddenly last night.

Three coal drivers who placed chutes across the streets while unloading their wagons have been summoned for obstructing the streets.

Imported cigars five cents each today at Billy Carroll's Opera House Cigar Store.

RELIGION'S REMEDY FOR WAR HAY AGREES WITH TOLSTOI

International Peace Congress at Boston Addressed by Noted American.

Boston, Oct. 3.—Secretary John Hay, representing the United States, spoke the word of welcome this afternoon to the delegates to the International Peace Congress, which assembled in Tremont Temple for the first formal meeting of the thirteenth annual convention. President Jones of the Massachusetts Senate extended the greeting of Massachusetts, and Mayor Collins that of Boston.

Secretary Hay traced briefly the war history of the United States, and pointed out that the country's greatest men had been warm advocates of peace. He agreed with Tolstoi that religion is the remedy for war. He promised the administration's support, so far as practicable, of the principles of the arbitration of such questions as may not be settled thru diplomatic negotiations, and expressed confidence that at no distant day the attention of the nations might be brought to a project looking toward the return of peace in the far east.

President Jones said that it was a strange and fitting coincidence that at the very moment the final eulogy was being pronounced over the mortal remains of Senator Hoar the congress should be opening, because as a servant of Massachusetts, and of the nation as well, his voice was ever for peace and honor.

Secretary Hay was warmly received when he appeared on the platform. Edwin D. Mead, in introducing Mr. Hay, said:

"If the press of the world would adopt and persist in the high resolve that war shall be no more, the clangor of arms would cease from the rising of the sun to its going down.

"These words are not mine, but were spoken at the International Press Association Convention at St. Louis a short time ago by Secretary Hay, and it is with these words ringing in our ears that we rejoice that the secretary of state is John Hay, and that he is with us to-day."

Mayor Collins said if he were to paraphrase a Bible text to suit the occasion, it would be this:

"Blessed are the peacemakers, for they shall see God; damned be the warmakers, for they shall see the devil."

The Bishop of Hereford was the first to make response. He said that the European nations looked to the United States to lead in the movement for peace.

He expressed the opinion that a change was coming in peace affairs of the world. He thought that the world's thanks were due to the Czar of Russia for his rescript, by which he had brought the questions of peace and disarmament within the range of politics, or practical discussion, at any rate.

"Our hope for peace," the speaker said, "is fixed upon the international policy of the United States in years to come."

Mr. Lund of the Norwegian Parliament presented the greeting of his country, discussed in a general way the necessity of the adoption of principles of peace for the development of the world.

YOU'RE ONLY HALF SICK

but nevertheless you feel pretty seedy. Best prescription is Dr. Hamilton's Pills; they tone up the entire system, strengthen the stomach, elevate your spirits and make you feel better in one day. It's by cleansing the body of wastes, by purifying and enriching the blood that Dr. Hamilton's Pills accomplish so much. Very mild, exceedingly prompt, and guaranteed in every case. Your druggist sells Dr. Hamilton's Pills of Mandrake and Butternut in yellow boxes, 25c each or five for one dollar. Get the genuine.

St. Lawrence Hall Most centrally situated Hotel in Montreal. Rates $2.50 per day American plan. Rooms $1.00 per day upwards. Orchestra evenings 6 to 9. H. W. BROWN, Manager.

GRANTED TEMPORARY CERTIFICATES

Christian Brothers at Ottawa Can Teach Despite the Law.

When the court of appeal were yesterday ready to hear argument in the matter of the Christian Brothers of Ottawa and their right to teach, it was found that the appeal books had not arrived and that a postponement was necessary for a week.

It was also found with surprise that in the past few days the Ontario educational department had stepped in and ignored the injunction of Justice MacMahon, by granting temporary certificates to the teachers objected to.

The certificates were granted on the application of one of the Christian Brothers, on the ground that there were no available and qualified teachers. They are now able to teach until the appeal is decided on Monday next.

Visitors From Connecticut.

A party of 25 prominent business men of St. Johnsbury, Conn., will arrive here on the C.P.R. train from Montreal at 7.25 a.m. to day, leaving for St. Louis at 7.55 this evening.

ANNUAL GOLF TOURNAMENT CANADIAN ASSOCIATION

Miss Pepler Captured First Prize and Mrs. Bolte 2nd—Miss Nesbitt and Mrs. Musson Tie for 3rd.

The fourth annual ladies' golf tournament of the Royal Canadian Golf Association was opened up on Monday on the links of the Toronto Golf Club. The weather was ideal for golf, just cool enough to add spice to the competition. The games were well contested and interesting, and were followed closely by a large gallery of spectators. Miss Thomson won the prize for the best gross score—91. Miss Pepler took the first handicap prize, with Mrs. Bolte second. Miss Nesbitt and Mrs. Musson play off for the third prize. Play today starts at 1 p.m.

The ladies' championship contest, the intermediate series and the consolation series are on for to-day. Those who obtained scores 91 to 105 are qualified for the ladies' championship; those who secured scores 107 to 114 qualified for the intermediate series; those who secured 116 to 128 are eligible for the consolation series. The consolation will start from the 12 tee at 1.30. Following is the summary:

Miss Thompson 91, 0, 91; Miss Pepler 90, 8, 91.

Mrs. Bolte 99, 5, 94; Miss Nesbitt 101, 6, 95.

Mrs. Musson 103, 8, 95; Mrs. Stikeman 102, 6, 96.

Miss Hoodless 103, 7, 96; Mrs. Burns 113, 16, 97.

Miss Fenton 113, 16, 97; Mrs. Dick 99, 2, 97.

Mrs. Burritt 102, 4, 98; Miss Davidson 102, 4, 98.

Mrs. Miller 117, 18, 99; Mrs. Smyth 117, 18, 99.

Miss Dick 99, 0, 99; Miss McAnulty 104, 4, 100.

Miss Meredith 112, 12, 100; Mrs. Jackson, 110, 10, 100.

Mrs. Phepoe 105, 4, 101; Miss Wilkes 109, 7, 102.

Miss F. Harvey 102, 0, 102; Miss Hyman 108, 6, 102.

Miss Butler 107, 5, 102; Mrs. Woodruff 120, 18, 102.

Miss Green 104, 2, 102; Mrs. Fitzgerald 108, 6, 102.

Miss Phepoe 102, 0, 102; Miss Elmsley 109, 7, 102.

Miss Defries 113, 10, 103; Miss E. Smith 112, 9, 103.

Miss Dawes 113, 9, 104; Miss Sewell 111, 6, 105.

Miss Cox 110, 5, 105; Mrs. Hare 114, 6, 108.

Miss Winnett 124, 16, 108; Mrs. Ridout 122, 14, 108.

Mrs. Meredith 114, 6, 108; Miss Southam 117, 7, 110.

Mrs. Adams 124, 14, 110; Miss J. Scott 116, 6, 110.

Mrs. Garvey 125, 14, 111; Mrs. McCarthy 123, 10, 113.

Mrs. Kidd 124, 11, 113; Miss H. Scott 120, 7, 113.

Mrs. Read 131, 16, 115; Mrs. Douglas 133, 18, 115.

Miss Williams 134, 16, 118; Miss Laing 130, 12, 118.

Mrs. Ross 129, 11, 118; Miss Dewar 129, 11, 118.

Miss Craig 129, 11, 118; Miss Mahoney 127, 9, 118.

Mrs. Barnard 137, 18, 119; Miss Turner 125, 6, 119.

Miss Maule 126, 6, 120; Miss Bethune 128, 8, 120.

Miss Jones 129, 7, 122; Miss M. Taylor 132, 8, 124.

Miss Foley 131, 7, 124; Miss E. Harvey 142, 16, 126.

Mrs. Woods 148, 14, 134; Miss Montizambert no score.

—Draw for Championship.—

Mrs. Bolte plays Miss Phepoe.
Miss Greene plays Miss Harvey.
Mrs. Dick plays Miss Thompson.
Miss Dick plays Miss Hoodless.
Miss Stikeman plays Miss McAnulty.
Miss Phepoe plays Miss Pepler.
Miss Nesbitt plays Mrs. Burritt.
Miss Davidson plays Mrs. Musson.

—Intermediate Series.—

Miss Cox plays Mrs. Fitzgerald.
Miss E. Smith plays Miss Sewell.
Miss Dawes plays Miss Fenton.
Mrs. Meredith plays Mrs. Burns.
Miss Wilkes plays Miss Elmsley.
Miss Defries plays Miss Butler.
Mrs. Jackson plays Mrs. Hare.
Miss Meredith plays Miss Hyman.

—Consolation Series.—

Mrs. Smyth plays Mrs. Ridout.
Miss Scott plays Mrs. Miller.
Miss Mahoney plays Mrs. Woodruff.
Miss Turner plays Mrs. Garvin.
Miss Southam plays Miss Bethune.
Mrs. Adams plays Miss Maule.
Mrs. Kidd plays Miss J. Scott.
Mrs. Woods plays Miss Winnett.

COUNTING THE BALLOTS.

How University Senate Elections Are Gone Thru With.

Editor World: Will you kindly give me space to say a few words about the counting of the ballots for the university senate election. I have just heard that one of the candidates, the general secretary of the Alumni Association, is the alleged nominee of the president, and that the private secretary of the president has been canvassing vigorously for him. I understand also that, in the probable absence of Chief Justice Moss, the counting of the ballots will be controlled by the president, and that the candidates will not be allowed to have scrutineers present to inspect the ballot papers. Is this a businesslike way of conducting an election? No one would for a moment suspect anyone connected with the university of doing a mean or underhand, much less an illegal, action, yet the greatest care should be exercised to ensure a count of ballots which will be satisfactory to all concerned, and also to prevent any reflection on those who count the ballots. I am sure that Chancellor Meredith will see that the present election is conducted in a manner worthy of the great institution over which he presides as chief officer.

Arts Graduate.

President Louden was seen regarding the above, and stated that the vice-chancellor of the university will preside at the counting of the ballots, at 9.30 a.m. Thursday. With him will be two scrutineers (as yet unnamed) and the registrar. He thinks there will not be the slightest show for irregularity.

Buffalo Trip a Certainty.

Major Mercer and Captain Barker were in Buffalo yesterday, making final arrangements for the visit of some 500 of the Queen's Own to the Bison City on Oct. 22 and 23.

ABSOLUTE SECURITY.

Genuine Carter's Little Liver Pills.

Must Bear Signature of Brent Good

See Fac-Simile Wrapper Below.

Very small and as easy to take as sugar

CARTER'S LITTLE LIVER PILLS. FOR HEADACHE. FOR DIZZINESS. FOR BILIOUSNESS. FOR TORPID LIVER. FOR CONSTIPATION. FOR SALLOW SKIN. FOR THE COMPLEXION. GENUINE MUST HAVE SIGNATURE. Price 25 Cents. Purely Vegetable. Brent Good

CURE SICK HEADACHE.

TREMENDOUS ATTRACTIONS

Now being offered in the way of Trunks and Umbrellas. EAST'S famous Umbrellas are made of first-class material, and made to stand the roughest weather. Our Trunks will stand a lifetime. We also carry a full line of Suit-Cases, Ladies' Hat Boxes, Gentlemen's Canes and Club Bags, at a price within the reach of all.

Our celebrated line of Umbrellas will be before you again at the ridiculously low price of..... .98

An A 1 heavy, brass-mounted TRUNK, two outside straps, compartment-tray and sheet-steel bottom, going for..... 4.75

LADIES' HAT BOXES—just the thing to put away a good hat in, or an invaluable friend while traveling. Leather-bound, brass lock and bolts, 5 wire frames and one tray, one price only..... 5.50

EAST & CO., 300 Yonge-st

Sta-Zon EYEGLASS FOR COMFORT AND SECURITY

Good mounts with bad lenses give bad results.

Bad mounts with good lenses give bad results.

Sta-Zon mounts, and our lenses must give good results

BULL Expert Optician King Edward Hotel.

BULBS

Hyacinths, Tulips, Narcissus, Crocus.

A Choice Assortment.

NOW IS THE TIME TO PLANT.

Send for Illustrated Catalogue Free. LOWEST PRICES.

Steele, Briggs Seed Co. LIMITED 130 King Street East, Toronto.

GENTLEMEN!

WHEN BUYING UNDERWEAR INSIST UPON GETTING THE UNSHRINKABLE

WOLSEY

AND LOOK FOR THE WOLSEY UNSHRINKABLE TRADE MARK

TO CELEBRATE INKERMAN.

Veterans Will Have a Dinner on Evening of Nov. 4.

A special meeting of the Army and Navy Veterans in Occident Hall called together an unusually large attendance last night, Major Collins presided, and there were enrolled as new members: Bandmaster Thomas Griffin, late 62nd Foot, benefit member, with 37 years and 2 months' service. Mr. Griffin learned his profession in the Hibernian School in Dublin, having joined the army in 1855. Corp. Henry S. Meredith, 4th Battalion, 60th Rifles, came to Canada in the troopship Himalaya in 1866. He joined his regiment at London, and took part in service at Fort Erie. He afterwards purchased his discharge and took a position with the Grand Trunk Railway, and joined the G. T. Regiment and was under arms in 1870, for which he holds the medal and bar from the British army.

A letter was read from Major Maude, stating that the governor-general would have much pleasure in accepting a farewell address in November, his excellency being a life member of the association. Another letter was read from Major Rose, thanking the association for its kindness to the band of the Black Watch and for the handsome address given them. Major Rose, as an honorary member of the order, promised to interest himself in behalf of the monument, still incomplete, in Portland-street graveyard.

The fiftieth anniversary of the battle of Inkerman will be celebrated on Friday, Nov. 4. Sergt. Thomas Tyler, the oldest soldier, was elected chairman of the committee to make arrangements. The veterans decided to meet the Grenadier Guards on the 15th inst. The president, secretary and chaplain have the arrangements in hand.

LABOR TEMPLE DIRECTORS.

Voting Results Not Yet Known—Another Meeting To-Night.

The auditorium at the Labor Temple on Church-street was crowded last night with the shareholders of the temple at their annual meeting and election of directors. Alfred Raynor was in the chair. It was decided that there should be 15 directors, and as soon as the nominations were concluded balloting commenced. Altho not all of the 1700 shareholders in the company were present, the bulk of the shares were represented. At 11 o'clock the voting was concluded, but owing to the lateness of the hour the count was not taken. To-night another meeting will be held and the results announced.

To-night's meeting promises to be very important, for there will be several changes in the bylaws and other questions of interest to the shareholders will come up for discussion.

A Private Trustee

May become bankrupt, may become a defaulter, may leave the country, may become incapacitated through accident, illness or mental derangement, and in the course of nature must some day die.

A Trusts Corporation

Has perpetual existence, never becomes insolvent, never changes its residence, keeps complete records and accounts, and cannot shirk any of its responsibilities.

The Toronto General Trusts Corporation

Paid-up Capital $1,000,000
Reserve Fund..... .. 800,000

59 Yonge St., Toronto

AMUSEMENTS.

GRAND Mats Wed., Sat. Best Seats 25 Few Rows 50 EVGS Best seats 75, 50, 25 WEBER & FIELD'S Great Musical Success HOITY TOITY —NEXT WEEK— Mr. Joseph Murphy

MAJESTIC Matinee Every Day 15 and 25 EVGS. 15-25-35-50 SELMA HERMAN IN THE PRETTY DRAMA WEDDED BUT NO WIFE NEXT WEEK "PARIS BY NIGHT."

PRINCESS ALL THIS WEEK Saturday Matinee only CHARLES FROHMAN presents WILLIAM GILLETTE —IN— THE ADMIRABLE CRICHTON

SHEA'S THEATRE WEEK OF OCTOBER 3rd. Matinee Daily. Mats.—25c. Evgs. 25c. 50c. Robert Hilliard, Tenbrooke, Lambert & Tenbrooke, Ada Arnoldson, Lucia & Viate, Frank Bush, Mme. Melich, Carter & Bluford, The Kinetograph, Bloom & Cooper.

STAR Matinee Every Day ALL THIS WEEK. Robert Fulton's Jolly Grass Widows Next—Dainty Duchess.

THE CLIMAX OF BAND MUSIC

Direct from the World's Fair The Finest and Oldest Military Band in the World. GRENADIER GUARDS 61 Soldier Musicians, Under Direction of Albert Williams Mus. Bac. Oxon.

MASSEY HALL Sat. Mon. Oct. 15 17 2.30 and 8.15 FOUR GREAT CONCERTS. Prices Evening—50c, 75c, $1.00, $1.50. Afternoon 50c, 75c, $1.00. Children 25c. Outside Bandmasters and Incorporated Societies should write Stewart Houston, Manager Massey Hall, in reference to Special Excursion Rates.

Alpha Lodge, A.F. & A.M., No. 384, G.R.C.

Members of the above lodge are requested to attend an emergent meeting on Tuesday, the 4th inst., at 1.30 p.m. sharp, in the lodge room, Queen-street and Bowling-avenue, for the purpose of attending the funeral of our late Bro. F. W. Smith. Funeral will leave his late residence, 2 Bruce-street, at 2 p.m., to Mt. Pleasant Cemetery. Members of sister lodges invited to attend. Masonic clothing.

ROBT. THOMPSON, W.M. E. J. VOSS, Secretary.

MEMBERS of Coronation Lodge No. 215, are requested to meet at Society Hall at 1.30 to-day, to attend the funeral of our late Brother Williamson from his late residence on Swanwick Ave. Members of sister lodges invited to attend. By order

S. MARTIN, W.M. JAMES MOFFATT, Rec.-Sec.

THE SUPERIORITY OF WEBB'S BREAD Is due to the excellence of the materials used in its manufacture. 447 YONGE-ST. Telephones—North 1886-1887.

SAVE YOUR FUEL BY ATTACHING A WINNIPEG HEATER to your stove or furnace, which means that you can heat your extra rooms, and at the same time decrease the amount of your fuel account by one-half. It is what you save makes you rich. For illustrated circular of this finest and most economical FUEL-SAVING device, write at once to the BACH SPECIALTY CO. DEPT. W. 559 1-2 Yonge-st., Toronto, Ont.

SAMUEL MAY & CO. BILLIARD TABLE MANUFACTURERS. Established Forty Years. Send for Catalogue 102 & 104, ADELAIDE ST., W., TORONTO.

TO THE TRADE

A COMPLETE LINE OF THE ARLINGTON CO'S Pyralin Sheeting, Combs, Brushes, Mirrors and Fancy Goods.

POWER & CHANTLER, Selling Agents. 27 MELINDA ST. TORONTO. Catalogue on Application.

EYEGLASS FITTING

We carry in stock and make to-order the newest ideas in eyeglass mounts and frames. We can fit you with a handsome and most comfortable pair of Rimless Glasses at a moderate price. Oculists' prescriptions accurately filled. Special lenses duplicated.

W. J. KETTLES 1357 Practical Optician, 23 Leader Lane

Scientific Dentistry at Moderate Prices NEW YORK REAL PAINLESS DENTISTS Cor. YONGE AND ADELAIDE STS. TORONTO Dr. C. F. KNIGHT, Prop.

Shafting Hangers Pulleys

Erected by capable men. All kinds Foundry and Machine Shop work attended to promptly.

Dodge Mfg. Co. CITY OFFICE, 116 BAY STREET, TORONTO

Sir Wilfrid to go to Quebec.

Quebec, Oct. 3.—Sir Wilfrid Laurier, Prime Minister of the Dominion of Canada, will arrive in this city to-morrow on business connected with the general elections.

SITUATIONS VACANT.

WANTED AT ONCE 2 Strong Boys Apply to J. GORDON, - - World Office.

DENTISTS — WANTED, GRADUATE and first-class mechanical man. C. A. Risk.

YOU DON'T GO TO A BLACKSMITH when you want a tooth filled; you naturally go to a man who makes a specialty of that work; on the same principle, if you propose learning telegraphy go where they make a specialty of telegraphy, not where telegraphy is simply one of many poorly conducted branches; we are specialists in telegraphy. Dominion School of Telegraphy, 9 Adelaide St. East, Toronto. 225

RAILWAY ACCOUNTANTS (FREIGHT and ticket) made competent, and positions guaranteed; tuition fee, five dollars per month; board, three dollars per week; write for particulars and references. Canadian Railway Instruction Institute, Norwich, Ont. (formerly of Toronto). 22

A FEW LABORERS AND MOULDERS wanted. The Ontario Malleable Iron Co., Oshawa.

BRICKLAYERS AND LABORERS wanted. McPherson-avenue, or apply to Hicks & Scott, 134 Montrose-avenue.

WANTED — FASHIONABLE DRESSmaker and ladies' tailoring. Furs repaired and remodeled; 254 Victoria.

FARMS FOR SALE.

100 ACRE FARM—EAST HALF OF Lot, 9, Con. 6, Township of Markham, in the County of York, by public auction, on Tuesday, Oct. 11, 1904, at 2 p.m., at the Franklin House, Markham, by J. J. Lunan, auctioneer. Soil rich clay loam, well underdrained, under good state of cultivation; good orchard, well fenced; watered by two first-class wells; a living spring close to buildings, and the River Rouge through northeast corner. Buildings—Commodious brick house; barns 52x35, 24x80, stable about 20x38, implement house, with repair shop above, 24x30; pig pen about 20x35, all in good repair. The farm is situate halfway between Markham Village and Unionville, distant 1½ miles each. Possession given April 1, 1905, and for fall plowing at once. This is one of the best farms in the township. Terms easy. Further particulars on day of sale, or from William Boyington, sr., Unionville, or the auctioneer. 66

$3500 WILL PURCHASE A farm of 87 acres, only one mile from Kingston-road and Scarboro Street Railway terminus, half a mile from Scarboro Junction, with solid brick house thereon, three large barns, excellent land, five miles from the city limits, known as the "Taber Homestead," subject to a mortgage of $3500.00, interest at 5 per cent. Possession can be had at once. Apply to F. E. Earl, Room 32, No. 4 Wellington-street east, Toronto. 6161

BUSINESS CHANCES.

CAPITAL FURNISHED, COMPANIES incorporated, stocks and debentures sold. Martin & Co., 36 Toronto-street. tf

LAUNDRY—LARGE FAMILIES, WANTed by experienced laundress; good references from several families. Mrs. Good, 349 College.

LEGAL CARDS.

FRANK W. MACLEAN, BARRISTER, solicitor, notary public, 34 Victoria-street; money to loan at 4½ per cent. ed

JAMES BAIRD, BARRISTER, SOLICITOR, Patent Attorney, etc., 9 Quebec Bank Chambers, King-street east, corner Toronto-street, Toronto. Money to loan.

E. A. FORSTER, BARRISTER, MANning Chambers, Queen and Yonge-streets. Phone Main 490. 26

BUSINESS CARDS.

BIG MONEY CAN BE MADE BY smart boys selling Daily World. Apply circulation department, World. tf

CONTRACTS TAKEN TO CLEAN OUT bedbugs (guaranteed). 381 Queen West.

PRINTING—OFFICE STATIONERY, calendars, copperplate cards, wedding invitations, monograms, embossing, typewritten letters, fancy folders, etc. Adams, 401 Yonge.

HOTELS.

TRAVELERS AND TOURISTS, WHY not save half your hotel expense? Stop at "The Abberley," 258 Sherbourne-street, Toronto; handsome appointments; excellent table; large verandahs and lawn; dollar day upwards. 27

IROQUOIS HOTEL, TORONTO, CANada. Centrally situated, corner King and York-streets; steam-heated; electric-lighted; elevator. Rooms with bath and en suite. Rates $2 and $2.50 per day. G. A. Graham.

HOTEL GLADSTONE — QUEEN-ST. west, opposite G. T. R. and C. P. R. station; electric cars pass door. Turnbull Smith, Prop.

MONEY TO LOAN.

MONEY TO LOAN ON IMPROVED real estate at current rate of interest, easy terms of payment, no appraisal fee, no commission charged. Apply York County Loan and Savings Company. Telephones Park 1217, 306. ed

ADVANCES ON HOUSEHOLD GOODS, pianos, organs, horses and wagons. Call and get our instalment plan of lending. Money can be paid in small monthly or weekly payments. All business confidential. D. R. McNaught & Co., 10 Lawlor Building, 6 King West.

ASK FOR OUR RATES BEFORE BORrowing; we loan on furniture, pianos, horses, wagons, etc., without removal; our aim is to give quick service and privacy. Keller & Co., 144 Yonge-street, first floor.

MONEY LOANED SALARIED PEOple, retail merchants, teamsters, boarding houses, without security; easy payment; largest business in 48 principal cities. Tolman, 72 Queen West.

FACTORY FOR SALE.

$12,500—SOLID BRICK AND stone, five storey, detached, modern building, hot water heating, large hoist running to each flat; large frontage, plate glass front, office fittings and fixtures, prominent corner; each flat built back to wide lane; sacrificing close estate; opportunity lifetime, securing ideal factory building and location. Payments arranged. Mallaney, 75 Yonge.

Night School INDIVIDUAL INSTRUCTION, Mrs. Wells' Business College, Corner Toronto and Adelaide.

KENNEDY SHORTHAND SCHOOL for the more thorough training of stenographers. The best prepared secure best positions. Visit our school. It is "different." 9 Adelaide East.

VETERINARY.

F. A. CAMPBELL, VETERINARY SURgeon, 97 Bay-street. Specialist in diseases of dogs. Telephone Main 141.

THE ONTARIO VETERINARY COLlege, Limited, Temperance-street, Toronto. Infirmary open day and night. Session begins in October. Telephone Main 861.

BUILDERS AND CONTRACTORS.

RICHARD G. KIRBY, 539 YONGE-ST., contractor for carpenter, joiner work and general jobbing. 'Phone North 904.

STORAGE.

STORAGE FOR FURNITURE AND PIanos; double and single furniture vans for moving; the oldest and most reliable firm. Lester Storage and Cartage, 360 Spadina-avenue.

PERSONAL.

JOHN A. KELLY, VENTRILOQUIST, 264 Givens-street; walking, talking and singing figures.

FINANCIAL.

LOANS WANTED—ONE FOR SEVENteen hundred, and two for fourteen hundred each; security new solid bricks, Toronto, well rented. Box 14, World.

ART.

J. W. L. FORSTER — PORTRAIT Painting. Rooms, 24 West King street, Toronto.

ROOM WANTED.

WANTED — AT ONCE — A LARGE bright furnished room, with board, in private family, by a lady and little girl, vicinity northwest of Harbord and Spadina. Address 356 Brunswick-avenue.

TO RENT.

GOOD OFFICE, FIRST FLOOR, MANning Chambers, to rent, at special price; key at Continental Life office or from Mr. Somerville, World Office.

STRAYED.

STRAYED—FROM ABOUT MANNING Arcade, small fox terrier hound; tag. Reward, 326 Wellesley-street.

STRAYED OR STOLEN, FROM WILSlowdale, Sept. 24, brown and white collie dog. Liberal reward offered. Persons detaining after notice will be prosecuted. D. W. Carruthers.

LOST—GOLD LOCKET; INITIALS H. E. M., on Saturday. Reward. 199 Rose-avenue.

LOST—A GOLD DOLLAR STICK PIN; finder will be rewarded by returning to Mr. Stoddart, General Postoffice.

PROPERTIES FOR SALE.

Harley & Co.'s List.

$5000—GERRARD EAST, SOLID brick, detached, eleven rooms, newly decorated, hot water heating, three mantels and grates, new exposed plumbing, divided bath, good stable and large lot; thousand dollars under value; part cash.

$4500—PARLIAMENT, NORTH, solid brick, 25x50, fifteen rooms, all modern, extra good value.

$3500—GLADSTONE, SOLID brick, 9 rooms, detached, bath, furnace, gas.

$2100—GLADSTONE, A VERY complete home, solid brick, 6 rooms, with all conveniences.

$1850—ARGYLE, SOLID BRICK, 8 rooms, all modern, except furnace.

$1500—ROBINSON, LOT 27x130, roughcast, 6 rooms, in good repair, good stable. Many other good bargains. Hurley & Co., 52 Adelaide East.

Moylett & Bailey's List.

$2300—LESLIE ST., 6 ROOMS, lot 107x130.

$4000—GALT, FINE RESIdence, lot 100x200.

$2500—BISMARCK AVENUE, 7 rooms.

$3500—HENRY ST., 9 ROOMS.

$4500—HOWLAND AVENUE, 9 rooms.

$4500—ONTARIO ST., 9 ROOMS.

$5000—MAYNARD AVENUE, 11 rooms.

$5000—PARK ROAD, 10 ROOMS.

$10,000—ALMIRAL ROAD, 14 rooms.

125 FEET, JONES AVENUE—$10. 6246

$1600—EACH, NEARLY NEW, solid brick houses, six rooms, open plumbing, northwest part of city. Edwards, 84 Victoria-street.

FARMERS—85 ACRES PERFECT LAND and improvements, near this city, at six thousand, only one cash; should find a quick buyer. Another bargain is two hundred acres near Whitevale, for $6500; one thousand cash. Act promptly. Smaller and larger farms to suit. Hurley & Co., 52 Adelaide East.

HANDSOME RESIDENCE, 10 ROOMS, choice locality; immediate possession; a bargain; 125 Delaware-avenue.

ARMSTRONG & COOK, 4 RICHMOND-street East, have several solid brick houses, under construction, 6 and 8 rooms, from $2000 to $3000 each, upon easy terms. Correspondence invited.

TO RENT.

SADDLE HORSE; TERMS MODERATE to constant rider; 72 Wellesley.

WANTED.

WANTED TO RENT—SMALL FARM, about 30 acres, near Toronto. State particulars. Victor Ruuppth, Norway P.O.

$13.50 Suit to Order

Our regular $18, $20 and $22, English and Scotch Tweeds, Clay Worsteds and Irish Serges—a very special price—one we cannot duplicate later on—To your order in latest New York style.

CRAWFORD BROS., LIMITED,
Tailors,
Cor. Yonge and Shuter Streets.

SANDRIA AND BEDOUIN WIN THE MATRON STAKES

Two New World's Records—Ostrich Went 1 5-16 Miles in 2.13—Sandria Did 6 Furlongs in 1.081-4.

New York, Oct. 3.—H. B. Duryea's Sandria, with 104 pounds up, won the fillies' half of the sixth Matron Stakes of $13,245, at Morris Park to-day. In doing so she made a new world's record for six furlongs straightaway, by going the distance in 1.08¼. The best previous time, 1.08¾, was made by John Roden's Firearm, a 4-year-old, carrying 120 pounds, in 1899, and by Endurance by Right, a 2-year-old, 112 pounds up, in 1901. Rose of Dawn, Sandria's stable mate, was second and Belle Strome third.

Five good fillies faced the starter for this race. Belle Strome was favorite at 6 to 5, with the Duryea stable next at 13 to 10. Belle Strome and Sandria ran close together to the dip, where Sandria drew away and won easily by a neck from Rose of Dawn, who was four lengths in front of Belle Strome.

Bedouin, an added starter, and quoted at 2 to 1, won the colts' half of the sixth Matron Stakes of $12,725. Bedouin took the lead in the first quarter and won driving by a neck from the favorite, Glorifier. Dandelion was third. Bedouin ran the six furlongs in the fast time of 1.09.

Ostrich, carrying 93 pounds in the Jerome Handicap, broke the world's record for 1 5-16 miles, over the hill, by running the distance in 2.13. The old mark of 2.14¼ was made by Sir John in 1891.

Ostrich took the lead at the lifting of the barrier, and, making the pace, won driving by three-quarters of a length. Summary:

First race, last 7 furlongs of the Withers mile—Liberia, 105 (Sperling), 9 to 10, 1; Rawhide, 110 (Cochran), 30 to 1, 2; Buckleya, 110 (Tyne), 8 to 1, 3. Time 1.27¾. Ship Shape, Princess Atheling, King B., Out of Reach, Neptunus, Consideration, Aurumaster and My Kate also ran.

Second race, the sixth Matron Stakes, for colts and geldings, value to the winner $12,725, the Eclipse course—xBedouin, 114 (Shaw), 20 to 1, 1; Glorifier, 125 (Gannon), even, 2; Dandelion, 114 (Hildebrand), 2 to 1, 3. Time 1.09. Bleucher and Agile also ran. xAdded starter.

Third race, the sixth Matron Stakes, for fillies, value to the winner $13,745, the Eclipse course—xSandria, 104 (Hildebrand), 13 to 10, 1; xRose of Dawn, 109 (Shaw), 13 to 10, 2; Belle Strome, 114 (Tyne), 6 to 5, 3. Time 1.08¼. Burnt Hills and Hyacinthe also ran. xCoupled.

Fourth race, last 6½ furlongs of the 5-16 miles, over the hill—Ostrich, 93 (Crimmins), 8 to 1, 1; The Southerener, 102 (W. Davis), 16 to 5, 2; Outcome, 106 (Martin), 11 to 5, 3. Time 2.15. Ormonde's Right and Ocean Tide also ran.

Fifth race, last 6½ furlongs of the Withers mile—Trapper, 110 (O'Neil), 4 to 1, 1; Santa Catalina, 111 (Burns), 3 to 5, 2; Bulwark, 107 (Hildebrand), 8 to 1, 3. Time 1.20. Delphio and Allumeur also ran.

Sixth race, the Withers mile—Thistle Heather, 103 (W. Davis), 7 to 2, 1; Briarthorpe, 99 (Hildebrand), 20 to 1, 2; Sais, 107 (Crimmins), 7 to 1, 3. Time 1.40½. Hatchet, Atala, Homestead, Gal Lothario, Toisan, Clear the Arena and George Keene also ran.

Steeplechase at Kansas City

Kansas City, Oct. 3.—A steeplechase handicap, the first race over the new steeplechase course at Elmridge, was the feature of the racing to-day. Creolin, a strong favorite, went to the front early in the journey and won as he pleased from Springwater. Weather clear, track drying out. Summary:

First race, 6 furlongs—Van Ness, 104 (Fisher), 4 to 5, 1; Woods Perry, 92 (Aubuchon), 5 to 1, 2; Rebo, 92 (Knapp), 8 to 1, 3. Time 1.16. Dargin, Fustian also ran.

Second race, 5½ furlongs—Lerida, 100 (Munro), 5 to 1, 1; La Londe, 104 (Robbins), 1 to 5, 2; Tyrolean, 100 (McCormack), 10 to 1, 3. Time 1.10. No Trumper also ran.

Third race, 4½ furlongs—Taxer, 108 (Cormack), 6 to 5, 1; Raining Leaves, 105 (J. Booker), 20 to 1, 2; Togo, 108 (Lawrence), 5 to 1, 3. Time .57¼. Padre, Ara, Apaza, Lydie, Wrousman, Lou Merrill, Loretta, Quindaro, Swedish Lady, Lony, Macene and Mistress of Rolls also ran.

Fourth race, 1 mile—Bombardier, 93 (Knapp), even, 1; Ed. Ball, 107 (Coatsin), 9 to 2, 2; Bragg, 112 (Aubuchon), 8 to 5, 3. Time 1.43¼. Three starters.

Fifth race, steeplechase, short course—Creolin, 143 (McHugh), 4 to 5, 1; Spring Water, 133 (Sullivan), 7 to 2, 2; Evander, 131 (Dufee), 7 to 1, 3. Time 2.47½. Beana, Goggin also ran.

Sixth race, 1 mile—Fair Lady Anna, 105 (Sheehan), 7 to 1, 1; Ben Heywood, 97 (Oliphant), 10 to 1, 2; Illuminate, 89 (Stovall), 20 to 1, 3. Time 1.45¼. St. Juvenal, Macmillen, Sigmund, Buglehorn, Florizal, Great Eastern also ran.

Results at St. Louis.

St. Louis, Oct. 3.—Turrando, King's Charm, Arlena and Miss Doyle were the winning favorites at Delmar to-day on a heavy track:

First race, 6 furlongs—Turrando, 112 (D. Austin), 13 to 10, 1; Madoc, 105 (L. Williams), 16 to 1, 2; Sam Stevens, 100 (Lindsay), 20 to 1, 3. Time 1.30. Yellow Hammer, Torio, Lookaway, Cardona, Codex, Fannette, Bush Smith, Ed. Merrell, Lady Stone also ran.

Second race, 7 furlongs—Tangible, 104 (McLaughlin), 30 to 1, 1; Tom Mankins, 104 (Dickson), 5 to 1, 2; Regina D., 109 (D. Austin), 9 to 1, 3. Time 1.34. Courant, Fiyer, Milton Young, Pompey, Flora Levy, Easter Walters, Vouch, Preventative also ran.

Third race, 6 furlongs—King's Charm, 105 (Lindsey), 8 to 5, 1; Aline S., 102 (Rice), 7 to 1, 2; Glendon, 110 (J. Conway), 12 to 1, 3. Time 1.18¾. Lovable, Hickory Corners, Bombino, Conundrum, Alice Turner, Bride, Maetuna, Laura Bell also ran.

Fourth race, 5 furlongs—Arlena, 96 (Howell), 9 to 5, 1; Commodore, 117 (Rice), 3 to 2, 2; Violin, 99 (D. Austin), 10 to 1, 3. Time 1.04. Elastic, Mattie H., Byplay also ran.

Fifth race, 1 mile and 70 yards—Miss Doyle, 102 (Conway), 9 to 10, 1; Extol, 101 (S. Dickson), 5 to 1, 2; Tabytosa, 102 (Rice), 9 to 5, 3. Time 1.52¼. Jordan also ran.

Sixth race, 6 furlongs—Jake Greenberg, 109 (Rice), 2 to 1, 1; King Rose 110 (Seder), 8 to 5, 2; Miss Manners, 111 (D. Austin), 5 to 1, 3. Time 1.18¼. Frank Rice, Tommy Knight, One More, Bensonhurst also ran.

Coup on Coruscate.

Chicago, Oct. 3.—Coruscate, which was brought here by her Canadian owners last week, was made the medium of a successful coup in the third race at Worth to-day. The filly met the best field of horses she has faced this year, and on that account 8 to 1 was offered on her chances. At this figure her owners and her friends backed her heavily, pounding the odds down to 5 to 1, and then had the pleasure of seeing her finish four lengths in the lead. Fossil, the favorite, was second and Wainamoinen third. Weather clear and cool, track slow. Summary:

First race—Jim Hale, 112 (Nicol), 7 to 1, 1; Falernian, 108 (Seamster), 13 to 2, 2; King of the Valley, 112 (Shaver) 3 to 1, 3. Time 1.43 2-5. Triumvir, Benson Caldwell, Charlie Miller, Ethel Scruggs, Subador, False Entry, Roland M., Satire, Safety Light and Allie Virgie also ran.

Second race, 6 furlongs—Burning Glass, 122 (Truebel), 10 to 1, 1; Four Leaf Clover, 112 (Jenkins), 20 to 1, 2; Tristan Shandy, 113 (Troxler), 7 to 1, 3. Time 1.15 3-5. Green Gown, Harney, Lieut. Rice, Lissardo, Captain Neroth, Lou M., Commander, Jack Full and Jake Sanders also ran. The Gadfly left at the post.

Third race, 1 mile and 50 yards—Coruscate, 105 (Romanelli), 5 to 1, 1; Fossil, 107 (Sherwood), 3 to 1, 2; Wainamoinen, 106 (Wilson), 18 to 5, 3. Time 1.45. Laura Lighter, Huzzah, Little Elkin and Avon also ran.

Fourth race, 6 furlongs—Big Ben, 117 (Prior), even, won; Floral King, 104 (Wilson), 3 to 2, 2; Cigar Lighter, 92½ (Nicol), 15 to 1, 3. Time 1.13 2-5. Columbia Girl and Allbert also ran. Gypsene left at the post.

Fifth race, 1 1-16 miles—Aggie Lewis, 95 (Nicol), 9 to 2, 1; D. L. Moore, 101 (Seamster), 10 to 1, 2; Niaxus, 104 (Wilson), 11 to 1, 3. Time 1.49 2-5. Easy Trade, Left Arc, Trepan, Chanterelle, Gilfain, Carat, Scortic, Dutiful and Ghats also ran.

Sixth race, 5½ furlongs—Silver Skin, 107 (Nicol), 9 to 2, 1; Lochinvar, 114 (Romanelli), 3 to 1, 2; Palm Tree, 107 (Herbert), 50 to 1, 3. Time 1.09. Gold Enamel, Dixie Lad, Lordling, Dixelle and Logistiall also ran.

Kansas City Card.

Kansas entries: First race, 6 furlongs—Tom Bone, Boca, Salivate, Say So, Mammon, Ophelia, Martin 109, Berry Hughes, St. Giles 112.

Second race, 5 furlongs, selling—Fay Templeton, The Doctress, Mart Gentry, Neva, Welsh, Gallant Cassie, Lady Ellison 102, Tim Hurst 105, Royal Legend 107, John Carroll, Uncle Charley, Fred Hornbeck, Harvester, Dan Kee 100.

Third race, 5 furlongs, selling—Hopeful Miss, Durbar 98, Engine B. 99, Floriста 103, Muresca, Ethel Wheat 104, Vulcain, Lady Idris, Stumptown, Rustic Girl, Great Mogul 108, The Mighty 109, Josette, Jimalong 110, Venator 112.

Fourth race, the Elmridge Consolation Handicap, 1 1-16 miles—Bombardier, Alma, Dufour 85, Honolulu 88, Back, Young 97, Judge Himes 107.

Fifth race, 5 furlongs, selling—Patsy Brown 98, Agnes Brennan, Our Lillie 99, Cloverton 101, Jehaue, Happy Chappy, Bay Wonder 103, Erema 104, Sir Andrew 105, Interlude 107, Duss, Rubeu, Back Number, Lytalis 10h, Stunts 111, Virdotte 114.

Sixth race, 1 1-16 miles—Elle, Try On 95, Harbor 103, Blue Grass Bell 104, The Bugaboo 105, Handley Cross, Love's Labor 109.

Morris Park Program.

Morris Park entries: First race, 3-year-olds and up, the Withers mile, selling—Prince Ching 107, Canteen, Cincinnatus 105, Auditor 103, Gold Dome 102, Sydney C. Love 102, Pronta 98, Champlain, Ed. Tierney 97, Rightful, South Trimble, Garnish 96, Midshipman 94, Ashlana 91.

Second race, the Corinthian open steeplechase, 4-year-olds and up, about 2¼ miles—Flying Buttress, Conover 166, Headmaster, Royelle 164, Woolgatherer 160, Ivan 158, Seagull 152, Messina 150, Snuff 147, R. B. Sack, King Carter 145.

Third race, maiden 2-year-olds, last 5½ furlongs of Eclipse course—Bill Bailey II., Onteora, Yorkshire Lad, Cedarstrome, Oxford 107, Suffice, Myopia, Foxy, Druid, Sumatra, Bisque, Golden Buck, Julia G., Sheen, Bayqueen, Marie M., Raiment, My Buela 104.

Fourth race, The Fairview, 3-year-olds, selling, 1 1-16 miles, over the hill—Grenade, Dick Bernard 105, Proceeds 103, Ed. Tierney, Garnish, Topic, Gold Dome 101, Midshipman, Gay Lothario, Acetic 96.

Fifth race, 2-year-olds, last 6½ furlongs of Withers mile—Workman, Escutcheon 115, Austin, Allen 113, Fleur de Marie, Trapper, Sir Brillar 110, Queen Rose 107, Yeoman, Ralbert, Ken 102.

Sixth race, maiden 3-year-olds and up, the Withers mile—Cannon Ball, Schoolmaster 112, Tom Lawson, Good and Plenty, Sir Shep 109, Phaser, Clovis, Ikki, Silver Foot 104, Rose Ben, Black Socks, Chattah, Allright, Water Pansy, Rudebek, Tide, Water Ford, Billy Roche, Gansevoort 101.

Daly Loses His Wise Judge.

Kansas City, Oct. 3.—M. J. Daly lost his good horse Judge, which ran in a selling race here on Saturday. E. J. Ramsay running him up to $2000 and securing him at that figure. This was an advance of $800 over his entered price.

Seagram Horses for Aqueduct

The Seagram horses leave to-day for the Aqueduct track, which is next in line after Morris Park. Among the lot are: Merry England, Caper Sauce, Persistence II., Irish Witch, St. Aubyn, Scotch Plume, Norbury, Cloten and Mabon.

The Kirkfield stable will send Wire In, War Whoop, Burdette and Charles Elwood to Aqueduct this week.

LOOKED LIKE VICTORY FOR GANS.

Walcott Was Wobbly at Close, Tho Verdict Was a Draw.

Tho the 20-round bout between Joe Gans of Baltimore and Joe Walcott of Boston, at San Francisco, on Friday night, was called a draw, there were many in the crowd who thought that the lightweight champion was entitled to the verdict. After the tenth round Gans succeeded in evading Walcott's well-timed rushes and forced Walcott to change his tactics. The Barbados black was becoming gradually tired. His blows lacked power and he became wild. Gans, on the other hand, was as cool as an iceberg. He met Walcott's leads with clean rights and lefts to the face, and several times had his opponent dazed. Walcott was so muddled by the blows that twice he experienced difficulty in finding his own corner.

From the eleventh to the sixteenth round it was nip and tuck, first one and then the other taking the lead. The tide turned in Gans' favor in the seventeenth. In this round, particularly, Gans' extreme cleverness asserted itself. He kept Walcott at bay with ease, never losing an opportunity to send home both hands.

The nineteenth round almost saw Walcott's end. Gans started this round with a tremendous smash on the jaw, and soon had Walcott in distress. The Baltimore negro outfought his rival and Walcott was unable to score. The latter countered, all right, but Gans' glove was ever ready to ward off any punches.

The final round was a repetition of the preceding one. Gans employed his right and left, principally directing his blows to the body. Walcott came back swiftly, but Gans seemed to be very elusive, either backing away or blocking the knocks with comparative ease. In this kind of fighting Gans was easily Walcott's master.

Nearly everybody in the clubhouse, even those who had backed Walcott, thought that the referee would declare Gans the winner, but when the announcement of a draw came the crowd gave vent to their dissatisfaction by hissing.

After the fight it developed that Walcott had hurt his right arm. The accident occurred, according to Walcott, in the fourth round. It was at first thought that Walcott was bluffing, but an examination by a physician convinced the sports that Walcott was really hurt. Gans was much disappointed over the outcome. He criticised the decision, and thought that he should have won. Then, to show that there was no ill-feeling, Gans walked across the ring and shook hands with his rival. Walcott's manager stated his willingness to give Gans a return match for $1000 a side, and placed the conditions at 141 pounds, weigh in at the ringside.

VARSITY TOURNEY IN FULL SWING.

Good Tennis on Monday and Better to Come—A Record Entry of 130.

Burns, Glassco, Alexander and McMaster and Love of London are entered for the tournament, and consequently some first-class tennis will result. This tourney is the largest in the history of the club, there being over 130 entries. Burns and Love will likely meet in the finals for the city championship. The winner of the game must play A. C. McMaster, present holder of the trophy. Owing to the record list of competitors, it is doubtful whether the end will be reached this week or not.

Summary of Monday's play:

Mills defeated Goldstein, 6—2, 6—0 (handicap); Mackinnon defeated Brodie, 6—3, 6—2 (handicap); Reid defeated Merritt, 6—1, 6—2 (novice); Grant defeated White, 6—4, 6—2 (handicap); Goldstein defeated Krough, 6—2, 4—6, 7—5 (novice); Mills defeated Plumb, 6—2, 2—6, 6—4 (novice); Wallace defeated Hart, 6—3, 6—9 (handicap).

—To-day's Program—

10 a.m.—McIntyre v. Reid (handicap); Merritt v. Rowland (handicap); Powell v. Love (open); Tilston v. Clarke (handicap).

2 p.m.—Hookway v. Winchester (handicap); Adams v. Grant (novice).

3 p.m.—Kennedy v. Kelley (handicap); Love v. C. Burns (handicap).

4 p.m.—Clarke v. Weatherall (novice); Kennedy v. Hooper (novice); Clarkson v. Wallace (Parkdale) (novice); Mackinnon v. Lee (novice); Tilston v. Macklem (novice).

TO REDUCE TENPIN TEAMS TO FIVE

Toronto Bowling League to Discuss Important Question To-Night

The adjourned annual meeting of the Toronto Bowling League will be held at the Liederkranz Club to-night at 8 o'clock. The committee on constitution and regulations to govern the league have their report ready to present at this meeting. The schedule for the present season will also be adopted.

A great many of the players favor reducing the teams from six to five men, and the officers of the league hope to see a very large number of members present to take part in discussing these questions.

Applications for teams must be made to-night, as this will be the final meeting; every member of the league has the privilege of attending this meeting and to vote on all matters brought before the meeting.

Grace Church Cricket Champions

The Church and Mercantile League series of cricket games were finished last Saturday, Oct. 1, with the Grace Church Cricket Club leading, with a comfortable margin, therefore retaining the cup for another year, which was presented by Messrs. Eastmure & Lightbourne for competition, this being the second consecutive win for the club.

The number of games played was 16. The leaders won 13, lost 1, unfinished 2, as follows: Won from St. Clements 2, St. Cyprians 2, St. Marks 2, Rosedale Juniors 2, Albions 2, St. Stephens 1, Ont. Accident 1, Dovercourts 1; lost to Dovercourts 1; unfinished, St. Stephens 1, Ont. Accident 1.

The junior club of the same team were also successful in winning the series of games in the Junior League, they having won 11, lost 1 out of 12 games played. The club is to be congratulated on having such a successful year, when both teams succeeded in leading in their respective league series of games.

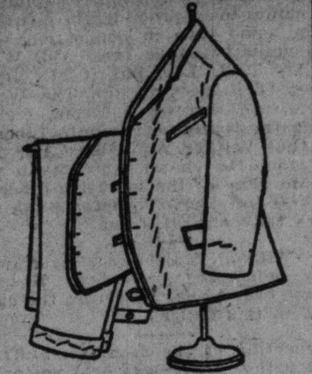

The Four-Button Sack.

This suit is proper for those who know good clothes and when to wear them.

It is tailored on conventional lines—somewhat like the three-button sack, yet the skirt is longer and has a small vent in the back.

Builded on a stalwart resistible base of shrunken canvas and hair-cloth—moulded by the hot iron and sewn into shape permanence by the needle—the suit retains its form almost longer than you may care to wear it.

Fabrics in Cheviots—and Scotch Tweeds—and quaint Athlone Homespuns, hand woven.

Prices $18, $20, $25.

405

Semi-ready Tailoring
TORONTO
22 West King St., Manning Arcade.

MORE LACROSSE TROUBLES.

Elora Alleges That Brantford II. Played a Ringer—C.L.A. to Meet.

A meeting of the C.L.A. judicial committee will likely be held either Thursday or Friday night at the Iroquois Hotel to consider and decide a protest of Elora against Brantford II. Elora have entered a protest of the games played on Sept. 28 and on Oct. 1. The reasons for the lodgement of the protest are that on Sept. 28 Smith of Brantford played in Elora with Brantford under an assumed name; that the same Smith played in Brantford against Elora on Oct. 1 under an assumed name; that the same Smith played more than one senior game for the seniors of Brantford; that in the game with Brantford on Oct. 1 the Elora team suffered more severely than the home team from the referee's rulings, and that the Brantford team did not supply the necessary police protection to secure freedom from interference on the field by spectators.

The Shamrocks telephoned Mr. Hall yesterday that they would defend the protest lodged against them by the Young Torontos.

Caer Howell Lawn Bowling.

A very interesting game of bowls was played on the lawn of the Caer Howell Club yesterday afternoon. F. Trimble having donated a handsome trophy to be competed for in the consolation games, the finals Saturday, resulting in a victory for Mr. Humphrey and Wm. Dickson being pitted against each other, and the game was played yesterday, resulting on a victory for Mr. Humphrey, a number of the members being present, among them C. T. Mead, president of the club; F. Trimble, E. C. Davis, George J. Bennett, H. W. Layton and others. Should the weather keep fine, a number of matches will be played, as the green is in excellent condition, and there is a likelihood of several interesting matches being played.

LIQUOR AND TOBACCO HABITS

A. McTAGGART, M. D., C. M.,
75 Yonge-st., Toronto.

References as to Dr. McTaggart's professional standing and personal integrity permitted by:

Sir W. R. Meredith, Chief Justice.
Hon. G. W. Ross, Premier of Ontario.
Rev. John Potts, D. D., Victoria College.
Rev. William Caven, D. D., Knox College.
Rev. Father Teefy, President of St. Michael's College, Toronto.
Right Rev. A. Sweetman, Bishop of Toronto.

Dr. McTaggart's Vegetable Remedies for the liquor and tobacco habits are healthful, safe, inexpensive home treatments. No hypodermic injections, no publicity, no loss of time from business, and a certainty of cure. Consultation or correspondence invited. 2467

RUGBY FOOTBALL AT U.C.C. NEW MEN STAND THE TEST

Also the New Rules That Were Used on Saturday—Some Football Gossip.

One of the Rugby games that are now fixtures is the annual match between Trinity University and Upper Canada College. It is generally the first game of the season, and it is often an experiment. New men must be tried, and sometimes new rules. In Saturday's game on the Upper Canada College grounds these two conditions were combined, and both the men and the rules seemed to have stood the test.

Trinity University has a cosmopolitan team. They hail from all parts of Canada, from far-off Norway and from the Land of the Rising Sun. Even the Canadians themselves are a heterogeneous lot. There are representatives from U.C.C., Ridley, Highfield, Woodstock College and St. Andrew's. Naturally they all know something about Rugby, and with two or three exceptions they were in fair conditions for the game.

Upper Canada's team has six of last year's colors. Flett, the captain, has moved over from left to centre, where he stands ready to run or pass or kick, always with good judgment, and generally with good results. Rathbun is in his old place at quarter, and plays in his old aggressive way; you simply cannot stop him, unless you get help. Harman and Finger, the pillars of last year's scrimmage, are even solider and stronger than before. And the two Clarksons share between them the two great requisites for the wing line; one has strength, the other has speed; and both of them are thoroly at home. Of the new players, Parker, the fast outside wing, missed last year's team thru an accident; while six of the others belonged to the second and third teams, including Gooderham, the local dinghy champion, and Dobson of hockey and cricket fame.

Both teams were making their first trial of the intercollegiate rules. During the scrimmages, the opposing wings were not allowed to interfere with each other, but stood waiting for the ball to be put into play. This is a great saving of the players' strength, and seemed to improve the work of the wings in other parts of the game. It is but fair to say, however, that the scrimmage always got the ball out quickly, so that the wings had not long to wait. Any delay would likely lead to penalties. As it was, both sides made an honest effort to observe the rule, and there were very few free kicks. The 10-yards' rule was a distinct improvement. We have all seen games, especially on windy days, when the team kicking against the wind would keep the ball forever in the scrimmage, quite satisfied if they could but hold their ground. Under the new rule, this is impossible. The ball frequently changes hands, and the play is more varied and interesting.

In the first half, Trinity elected to kick with the strong wind that blew diagonally across the field. They carried the ball down to the quarter line, but could get no farther. The college wings were working hard, tackling sharply and following fast. Trinity was making little headway, and on a free kick Wilkinson punted with the wind behind the dead-line, scoring the only point for his team. The remainder of the first half was rather in favor of college. Snell and Ryerson got in a good run together; Rathbun broke thru the Trinity line, and made good gains, and Parker, Dobson and Clarkson were quick to tackle the opposing halves. When half-time was sounded, the ball was near the centre, and the score stood 1 to 0.

In the second half the college had the wind, and the play was generally on Trinity's ground. There was not much running on either side, but the college wings made steady gains. Apparently Flett wished to make sure of the game, for he took advantage of the wind to kick behind Trinity's dead-line. In this way two points were soon scored, and in a few minutes more a rouge and a touch-in-goal. The college then changed their style of play. They wanted a touch-down. Gradually they were working toward the other goal, when a Trinity off-side gave them a free kick. Flett kicked across the field, and Gooderham secured the ball. There was a scrimmage near the Trinity line, and Rathbun, running round the end, got over for a try, which Flett converted beautifully. Score 10 to 1. This ended the scoring and soon after the whistle blew.

Practice at Varsity.

Varsity had a much better turnout on Monday night. There were about 20 in uniform and included in this number were quite a few of last year's second team, new candidates for the senior. It is still doubtful as to how strong a team Varsity will have when they go on the field on Saturday against McGill. It is to be hoped that the old players who are still eligible to play and who are back at college will turn out and get in shape. A week is barely time for a Rugby team to get working right. However, things are looking up and the practice Monday night looked better. One thing is certain and that is that Baldwin will not be able to play on Saturday; he is in the hospital at present. McPherson is acting captain and will fill that position on Saturday. At present the team looks something like this: Laing, full back; McPherson, Kennedy, a new man from U.C.C., and McKay of last year's intermediates, half-backs. Quarter-back is an open spot as yet. Johnston of last year's scrimmage is out. Ritchie of the S.P.S. team, is a candidate for scrimmage, and Fletcher is a possible. Some wing men are Pete Jermyn, Reynolds, Burwell, Ross, Burns and Davidson of the intermediates. There is no reason in the world why Varsity should not have this year a team equal to anything in the past. It is difficult to see why those who are eligible to play Rugby at Varsity and are Lack do not do so.

Drop Kicks.

The North Toronto Rugby Club will practise Tuesday and Thursday evenings of this week. Every player is requested to turn out. They open the season with the Victorias II. on Saturday.

E. W. Redpath, who plays full-back for the Trinity senior city team, is one of the best men behind the line in the Senior City League, and is fast enough for Senior O. R. F. U. company.

The Bnai Zion Association are going to hold their first annual ball on Wednesday evening, Oct. 5, in the Temple building. D'Alesandro's orchestra will be inattendance for dancing.

The Victorias II. had a good turnout last night to practice at Rosedale. The following players are requested to turn out by 7 o'clock: Love, Hewitson, Murray, Chamberlain, B. Brown, Ellacott, Pope, W. Brown, Lackey, Ryan, Buck, Daniels, Thomas, Sheppard, Bailey, Burton.

Association Football.

The first of the Senior League series of association football was played on Saturday afternoon between the Toronto Thistles and the Gutta Perchas. The game was clean thruout, and resulted in a victory for the Rubberites by a score of 6 to 0.

In their first School League game yesterday, Dewson-street juniors defeated Grace-street by 2 to 0.

The Berkeley football team's practice nights will be from now on, Monday, Wednes and Friday at 6 o'clock, east side of Don Flats, and players are requested to turn out in large numbers to these practices.

Sporting Notes.

The Shamrock Lacrosse Club announces that the Shamrocks and Capitals will meet again. The first game will be played in Ottawa Thursday, and the Capitals will go to Montreal a week later.

A triple steal was pulled off at St. Louis last week in the game between the Browns and the Washington Americans. When Padden of the St. Louis team stole home in the fifth innings, Sugden stole third and Burkett second.

Sporting Editor World: I noticed in the sporting columns of your morning paper that the Royal Oaks won the final game for the City Junior League championship on Saturday. This report is untrue, as the game was a tie in the tenth innings, when the Royal Oaks refused to continue, and the umpire gave the game to the Unos by score of 9—0. The umpire was used very roughly by the Royal Oaks' players, kicking at every decision, making it very hard for him all thru the game. S. Henry, manager Junior Uno B.B.C.

For Fall Boxing Tourney.

The dates were selected yesterday for the autumn city amateur boxing championships viz., Nov. 17 (Thanksgiving day), 18 and 19, in the Mutual-street Rink. This will give candidate ample time to train, as the opening night is just six weeks from next Thursday.

Novelties in suitings—you are invited to call and inspect same. Levy Bros., Scott and Colborne-streets. 2467

NEW IDEA IN BASEBALL HARD TO HIT THE "SPIT"

It is Pitched Medium Paced and Usually Shoots or Drops.

The "spit" ball is bound to revolutionize baseball fully as much as the curve did 20 years ago, writes the well-known Boston critic, Tim Murname. This ball, said to be discovered by Stricklett while playing with the California League last season, has made double score games out of the question. Jack Chesbro of the New York highlanders has worked it to the best advantage for his club for over three months. Chesbro was wise enough to tell the players it was giving him a sore arm, but now the pitchers have discovered that it is simply a medium paced straight ball, and is less likely to lame the arm than curve pitching.

The batsmen of the American League say that it is utterly impossible to hit the ball square, as it breaks in so many different ways just as it reaches the plate. The ball is sent about waist high and usually shoots or drops.

Chesbro and Powell are using it constantly with Griffith's team. Mullen of Detroit has now mastered it, while Gibson of the Boston Americans has used it for some time without his opponents being wise to the fact. Billy Dineen has also mastered the new invention, and Dr. White of Chicago and other clever pitchers are fast getting control of it. By the time next season opens every first-class pitcher in the business will be throwing "spit" balls to the batsmen. The players claim that it will ruin the batting, and unless the foul strike rule is eliminated runs will be very scarce next season.

Chesbro pitched two hard games in Cleveland and then went direct to Detroit and pitched an 11-inning game, showing that there was no strain on the arm.

The ball is pitched with the first two fingers held stiff after they have been moistened on the lips. Lew Criger says that the constant shooting of the ball rangs a catcher's hands all up, and when throwing to bases the catcher is likely to make a wild throw as the result of the slippery spot on the ball.

The idea is to keep the mit in front of the face while going thru the preliminary motion. Now and then the pitcher will pitch a fast one or a curve, but five out of six throws by Chesbro are the "spit" balls, and all the "jobs" the other clubs put up to doctor the ball so that their batsmen can kill the effect have not disturbed the great New York pitcher's faith in the new discovery.

There is another intersting side of this new idea in baseball. If Chesbro can pitch every other day, or six days in the week if necessary, what need will a club have for carrying a string of five or six high-priced pitchers? Three box men will suffice under the new conditions. This will save the clubs about $12,000 a season, or the league over $100,000 a year—quite an item, and one well worth considering.

By doing away with the foul strike batting will be increased 25 per cent., the players figure out, in this way offsetting the late invention. This will probably have to be done, for the public will never stand for light stick work. The fielders would then have little chance to display their fielding qualities, and the public would be displeased. There is something for the magnates to ponder over.

American League Scores.

At Detroit— R.H.E.
Detroit .... 0 0 0 0 0 0 0 3 x—3 5 3
Washington .... 0 0 0 0 0 0 0 2 0—2 5 1
Batteries—Jaeger and Drill; Patten and Kittredge. Umpire—Connolly. Attendance—300.

At Cleveland, first game— R.H.E.
Philadelphia .. 0 0 0 0 1 1 0 0 0—2 8 0
Cleveland ..... 0 0 0 0 0 0 0 0 0—0 7 0
Batteries—Coakley and Noonan; Hess and Bemis.

Second game— R.H.E.
Cleveland .... 1 2 0 2 2 0—7 16 2
Philadelphia ..... 1 1 0 0 0 0—2 4 2
Called at end of fifth on account of cold.
Batteries—Bernhard and Buelow; Applegate and Noonan. Umpire—O'Loughlin.

At Chicago— R.H.E.
Chicago ...... 0 0 0 0 0 0 0 1 0—1 3 3
Boston .... 0 0 1 0 0 0 3 0 0—4 5 0
Batteries—Altrock and Sullivan; Gibson and Criger. Umpire—Sheridan. Attendance—5110.

At St. Louis— R.H.E.
St. Louis ..... 0 0 0 0 0 0 0 0 0—0 4 2
New York ...... 0 0 0 1 0 0 1 1 0—3 8 0
Batteries—Howell and Sugden; Orth, Griffith and Kleinow. Umpires—King and Dwyer. Attendance—1807.

National League Results.

At Philadelphia, first game— R.H.E.
Pittsburg ..... 0 0 0 0 0 0 0 0 1—1 8 1
Philadelphia .. 0 0 2 0 0 0 0 0 x—2 7 2
Batteries—Leever and Phelps; Duggleby and Dooin.

Second game— R.H.E.
Pittsburg .... 2 4 0 4 6—16 14 3
Philadelphia ...... 2 1 1 0 0—4 5 4
Called by agreement.
Batteries—Flaherty and Phelps; Sudhoff and Dooin. Umpire—Zimmer. Attendance—1304.

At Boston— R.H.E.
Chicago ...... 0 0 2 7 0 0 3 3 1—16 19 5
Boston .... 3 0 0 0 0 0 0 0 2—5 8 10
Batteries—Wicker and Kling; McNichols, Fischer and Needham. Umpire—Emslie. Attendance—1210.

At Brooklyn, first game— R.H.E.
Cincinnati .... 4 0 0 0 1 0 2 2 0 0—5 11 2
Brooklyn ...... 0 0 0 0 0 0 0 0 0 0—0 4 1
Batteries—Harper and Sepleich; Jones and Bergen.

Second game— R.H.E.
Cincinnati .... 3 0 0 0 0 0 2—5 8 0
Brooklyn .... 0 0 0 0 0 0 1—1 10 3
Batteries—Ewing and Street; Cronin and Ritter. Umpires—O'Day and Moran. Attendance—1200.

At New York—Mathewson struck out 16 men in to-day's game between New York and St. Louis, making a season's record. Score: R.H.E.
St. Louis ...... 0 0 0 0 1 0 0 0 0—1 6 3
New York .... 0 0 0 0 0 0 0 3 *—3 5 3
Batteries—Nichols and Butler; Mathewson and Bowerman. Umpire—Johnston. Attendance—500.

Toronto Ball Club Meeting.

Those interested in the welfare of the Toronto Baseball Club yesterday issued notices for a special meeting to be held in the King Edward Hotel to-morrow (Wednesday) night. Besides the bondholders, others were asked for their support. The bondholders are:

R. Berger, A. Reinhardt, C. A. Campbell, Jess Applegath, F. W. Stair, J. J. McCaffery and H. C. Cooch.

Those invited to invest in the new company are: Inspector Hughes, L. Cosgrave, Ed. Mack, Widmer Hawke, T. S. Hobbs, George Graham, Dr. Gilmour, P. J. Mulqueen.

Eastern League Fielding.

The fielding averages of the players in the Eastern League are as follows:

BUFFALO.

Players.	G.	P.O.	A.	E.	Pct.
Grimshaw, 1b.	135	1413	66	29	.988
McGee, p.	22	4	59	1	.984
Gettman, c.f.	57	124	13	4	.912
Jones, p.	22	18	44	7	.971
Shaw, c.	62	259	61	10	.970
McAllister, c.	110	433	160	21	.966
Delehanty, r.f.	129	226	24	11	.958
Clymer, l.f.	124	218	22	11	.956
Laporte, 2b.	123	243	333	34	.944
Matthews, p.	8	4	12	1	.941
Greene, p.	27	25	35	4	.938
Atherton, c.f., 3b.	127	267	181	33	.931
Courtney, 3b.	135	182	263	35	.927
Kissinger, p.	33	10	103	10	.922
Brockett, p.	35	23	77	9	.917
Yerkes, p.	16	5	38	4	.915
Nattress, s.s.	116	262	398	74	.899

BALTIMORE.

Players.	G.	P.O.	A.	E.	Pct.
Mason, p.	24	8	42	0	1.000
Jordan, 1b.	128	1348	41	27	.981
Hearne, c.	50	205	44	8	.964
Wiltse, p.	33	28	92	4	.968
Beyers, c.	52	241	67	12	.963
Kelley, c.f.	128	248	24	10	.965
Adkins, p.	31	21	59	4	.952
McFarland, r.f.	126	184	14	10	.952
Loudenslager, 2b.	71	166	151	17	.949
Jennings, s.s., 2b.	89	236	232	25	.949
Mills, p.	29	6	66	4	.947
Hayden, l.f.	122	189	11	14	.935
Burchell, p.	40	24	123	14	.913
Griffin, 3b.	120	133	264	44	.900
Lewis, s.s.	119	230	369	73	.891

JERSEY CITY.

Players.	G.	P.O.	A.	E.	Pct.
Cassidy, 1b.	95	1009	98	21	.981
Vandergrift, c.	37	151	54	4	.981
O'Neill, c.	21	117	10	3	.977
Eason, p., 3b.	38	25	103	4	.970
Duff, c., r.f.	8	21	5	1	.963
Merritt, 1b., c.f.	86	447	53	21	.960
Mueller, p.	16	7	36	2	.956
Halligan, l.f.	132	354	22	18	.955
Keister, r.f., 2b.	133	180	28	10	.954
Clements, c.	95	208	9	13	.943
Pfanmiller, p.	31	19	80	7	.934
Woods, 3b.	119	175	261	35	.926
Doolin, 2b., s.s.	131	289	388	56	.924
Barnett, p.	14	9	44	5	.914
McCann, p.	21	14	64	8	.907
Bean, s.s.	68	138	204	37	.902
Thielman, p.	28	49	68	13	.900

"OLD MULL" Scotch

May be had from all Dealers

Players.	G.	P.O.	A.	E.	Pct.
Patten, 2b.	37	36	89	16	.886

TORONTO.

Players.	G.	P.O.	A.	E.	Pct.
Currie, p.	31	22	98	1	.992
Rapp, 1b., s.s.	103	1013	55	27	.976
Harley, c.f., 2b.	131	232	42	8	.971
Fuller, c.	81	367	102	24	.951
Raub, c., 1b.	90	544	69	34	.947
White, l.f.	131	236	14	14	.946
Parker, 2b.	57	121	173	18	.942
Wiedensaul, 2b.	113	221	292	33	.939
Bruce, r.f., p.	12	7	23	2	.937
Francis, s.s.	67	114	218	24	.932
Leary, p.	22	17	46	5	.926
Carr, 3b.	131	160	278	35	.926
Falkenburg, p.	35	26	135	14	.920
Applegate, p.	32	20	84	9	.920
Murray, r.f.	133	184	22	19	.915

MONTREAL.

Players.	G.	P.O.	A.	E.	Pct.
Adams, p, rf	51	32	58	2	.978
Barry, rf	46	83	4	2	.978
Clancy, 1b	112	1281	51	31	.977
Kelly, cf	20	36	2	1	.974
Gibson, c	77	331	107	22	.952
McManus, c	60	254	62	20	.941
Walters, cf	97	182	8	13	936
Pappalau, p	32	13	107	10	.923
Laroy, p	31	20	69	7	.927
Joyce, lf	26	214	24	22	.915
Yeager, ss	122	289	348	68	.904
McCarthy, p	31	5	110	13	.900
Dyer, 2b	65	125	180	34	.900
Thoney, 3b	36	59	71	17	.884
Hartman, 3b	99	128	163	38	.884

NEWARK.

Players.	G.	P.O.	A.	E.	Pct.
Shea, c	90	420	138	10	.982
O'Hagan, 1b	107	1139	69	22	.982
Wolfe, p	29	7	78	3	.966
Smink, c	5	18	6	1	.960
Latimer, c	7	38	11	2	.960
Moriarity, p	12	6	32	2	.951
Dillard, rf	129	200	11	11	.950
Breckenridge, p	19	7	47	3	.947
McDonald, 2b	14	7	10	1	.944
Pardee, p	28	8	59	4	.943
Burke, p	28	22	43	4	.942
Bannon, cf, 3b	129	239	30	18	.937
Jones, lf	126	232	34	18	.936
Hesterfer, p	38	30	90	9	.930
Gatins, ss	132	388	377	69	.917
Cockman, 3b	135	176	307	44	.916
Mahling, rf	76	135	174	29	.911

PROVIDENCE.

Players.	G.	P.O.	A.	E.	Pct.
Harris, rf	12	29	1	0	1.000
Nops, p	5	5	11	0	1.000
Sullivan, rf	7	9	2	0	1.000
Daly, 1b	125	1325	95	24	.983
Toft, c	44	177	54	6	.974
Connor, 1b	105	266	277	20	.964
Thomas, c	65	287	95	25	.963
Conn, cf	131	297	83	20	.942
Milligan, cf	58	61	48	8	.931
Aubrey, 3b	126	215	288	45	.917
Murphy, p	3	0	10	1	.909
Rock, ss	134	238	375	62	.908
Callahan, p	11	2	37	4	.906
Swanson, p	4	0	9	1	.900
Jackson, p	3	1	8	1	.900
Kellogg, p	7	2	5	1	.875
Vinson, lf	73	116	7	19	.866
Stamler, c	6	15	5	4	.833

ROCHESTER.

Players.	G.	P.O.	A.	E.	Pct.
Cleary, p	6	2	16	0	1.000
Fertsch, p	34	17	87	1	.990
Carey, 1b	132	1322	64	23	.984
J. Kennedy, c	18	71	26	2	.980
Limric, p	9	4	19	1	.958
A. Walters, p	93	127	62	9	.955
Nichols, c	81	281	140	23	.948
Schultz, p	44	23	105	7	.948
Degroff, c	131	311	32	26	.930
Smith, 2b, ss, 3b	123	240	346	53	.917
Barton, ss	29	44	90	14	.905
J. S. Kennedy, ss	22	28	35	7	.900
Bliss, ss, lf	57	53	59	13	.896
Summers, cf, rf	30	61	10	8	.899
Curtin, 3b, rf, lf	29	39	29	12	.850

ST. GEORGES ORGANIZE TO HAVE 2 TEAMS IN O.H.A.

Dr. Peacock Was Made Manager of the First—St. Georges Will Be Strong This Year.

The St. George's Hockey team held their annual meeting at the Caledonia Rink on Monday night. F. H. Thompson was in the chair and about 50 enthusiastic followers of the game were present. Dr. Peacock was elected manager of the first team and already has several good ones in view. Prospects look good for a strong senior team this year. The St. Georges will also have an intermediate team in the O.H.A. and Bert Shore will officiate as manager. Reports of last year's work were received and accepted. The following officers were elected: Patrons, J. Ross Robertson, R. A. Mitchell, Dr. E. E. King, E. R. Wood, Arthur Ardagh, S. H. Henderson, T. C. Robinette, G. S. Lyon, H. J. P. Good, Dr. Hoskins, J. G. Merrick; hon. president, Dr. Hawke; hon. vice-presidents, Francis Nelson, R. J. Christie and Cawthra Mulock; president, A. F. Webster; first vice-president, F. H. Thompson; second vice-president, H. W. Bonnell; secretary-treasurer, R. E. Moody (Central Canada Loan); manager first team, Dr. Peacock; manager second team, Bert Shore; delegate to O.H.A., J. G. Merrick. Among those present were: J. Carmichael, Jack Burley, Don Nasmith, Bert Shore, Frank Ryan, F. W. Thompson, R. E. Moody, W. H. Harvey, H. J. Love, George Hynes, J. C. Webster, Hal. R. Harmer, J. L. Hynes, Dr. R. M. Peacock, M. S. Benson, M. P. Irving, J. G. Merrick, C. M. Gorrie, and many others. No captain for the first team was chosen. The team will elect their own leader.

St. John's Athletic Club.

London, Oct. 3.—At the annual meeting of the St. John's Athletic Club, held last week, it was decided to enter hockey teams in both the junior and the intermediate series of the O. H. A., and, in addition, the club will, as usual, be strongly represented in the Junior and Senior City Leagues. The following officers were elected: Hon. president, Rev. W. J. T. Hill; president, Willis Cox; vice-president, Ross Clark; secretary, Jack Robinson; treasurer, A. Smith; managing committee, Messrs. S. Friendship, B. Woolley, Casselman and T. Butler. There was a very large attendance, and the prospects are that the affairs of the club will boom this season. It was decided to put on the annual minstrel show on Hallowe'en.

Charlton Signs With Berlin.

Berlin, Oct. 3.—Peter Charlton, the hockey player of last year's Marlboros, has been engaged as a traveling representative for Jackson and Cochrane's Foundry of Berlin, and will play on the Berlin hockey team. He played in Berlin for the two seasons before last. Berlin may enter the O.H.A. this season.

She's Going Home.

Constantinople, Oct. 3.—The Russian volunteer fleet steamer Nijni Novgorod has passed the Bosphorus, homeward bound.

McEachren says:

There are tricks in all trades. If it were not for the skilful little manipulations called tricks, trades wouldn't be worth having. The trick of my trade is to make an old suit of clothes look like new. I can do it. Trial contract: FOUR SUITS FOR $2.00.

You can send an Overcoat instead of a suit if you like.

McEACHREN,
Corner Bay and Melinda Streets, Telephone Main 2376.

Imitate only what's best in others

Many a man appreciates well dressed people but doesn't stop to realize he could easily imitate them—keep your clothes clean, pressed and repaired—and in arranging for this service consult a specialist. I offer exceptional terms on quarterly contracts and attend to all your work.

FOUNTAIN "MY VALET."
30 Adelaide W. Main 3074.

Genuine satisfaction is given by
GOLD POINT AND Board of Trade
Best 5 cent Cigar
2467

MEN AND WOMEN.
Use Big G for unnatural discharges, inflammations, irritations or ulcerations of mucous membranes. Painless, and not astringent or poisonous. Sold by Druggists, or sent in plain wrapper, by express, prepaid, for $1.00, or 3 bottles $2.75. Circular sent on request.

BIG G — CURES in 1 to 5 days. Guaranteed not to stricture. Prevents Contagion. THE EVANS CHEMICAL CO. CINCINNATI, O. U. S. A.

Nervous Debility

Exhausting vital drains (the effects of early follies) thoroughly cured; Kidney and Bladder affections, Unnatural Discharges, Syphilis, Phimosis, Lost or Failing Manhood, Varicocele, Old Gleets and all diseases of the Genito-Urinary Organs a specialty. It makes no difference who has failed to cure you. Call or write. Consultation free. Medicines sent to any address. Hours 9 a.m. to 9 p.m.; Sundays, 3 to 9 p.m. Dr. J. Reeve, 295 Sherbourne-street, sixth house south of Gerrard-street.

RICORD'S SPECIFIC

The only Remedy which will permanently cure Gonorrhoea, Gleet, Stricture, etc. No matter how long standing. Two bottles cure the worst case. My signature on every bottle—none other genuine. Those who have tried other remedies without avail will not be disappointed in this. $1 per bottle. Sole agency, SCHOFIELD'S DRUG STORE, ELM ST., TORONTO. RUBBER GOODS FOR SALE.

BLOOD POISON

Have You Sore Throat, Pimples, Copper-Colored Spots, Aches, Old Sores, Ulcers in the Mouth, Hair Falling? Write for proofs of cures. We solicit the most obstinate cases. We have cured the worst cases in 15 to 35 days. Capital, $500,000. 100-page book FREE. No branch offices.
COOK REMEDY CO.
335 Masonic Temple, Chicago, Ill.

BARBER SHOPS' EARLY CLOSING.

All first-class barber shops in favor of early closing will close at 8 p.m., and 11 p.m. on Saturdays, and all close holidays, except those which fall on Saturdays and Mondays. 246

EX-ALD. LAMB MAY RUN AGAIN.

To Defend the Zoo—Meanwhile, Elephant Puts on Weight.

The proposition to remove the zoo from Riverdale to High Park has aroused much indignation in the east end, and it is stated that ex-Ald. Daniel Lamb is considering the question of running again for a seat in the council. The aldermen who were reported to have voted in favor of the removal of the zoo are being freely criticized and threatened with the loss of many votes. The question upon which the vote was taken, however, was not on the removal of the zoo, but not the advisability of obtaining a report from the park commissioner in that direction.

The elephant, over which all the trouble arose, thru the fear of the Humane Society that the beast was suffering on account of being chained up by the leg, appears to be thriving remarkably well in captivity. On his arrival here in September, 1903, he weighed 3630 pounds, an increase of 430 pounds over his weight in the June previous in Hamburg, and last month he weighed 4140 pounds, or an increase of 510 pounds during the year, which does not indicate that the treatment he has received does not agree with him.

TO CURE A COLD IN ONE DAY.
Take Laxative Bromo Quinine Tablets. All druggists refund the money if it fails to cure. E. W. Grove's signature is on each box. 25c. 246

FRENCH ELASTIC CANVAS

LEADER (Special) to sell at 11c
No. 40 " " " " 13 1-2c.

LETTER ORDERS SHIPPED SAME DAY AS RECEIVED.

CHARLES. M. HOME,
TORONTO.

The Toronto World

A Morning Newspaper published every day in the year.

SUBSCRIPTION RATES IN ADVANCE:

One year, Daily, Sunday included	$6.00
Six months " " "	2.50
Three months " " "	1.25
One month " " "	.45
One year, without Sunday	3.00
Six months " " "	1.50
Four months " "	1.00
Three months " "	.75
One month " "	.35

These rates includes postage all over Canada, United States or Great Britain.

They also include free delivery in any part of Toronto or suburbs. Local agents in almost every town and village of Ontario will include free delivery at the above rates.

Special terms to agents an wholesale rates to newsdealers on application. Advertising rates on application. Address

The Toronto Daily World will be delivered to any address in Hamilton before 7 o'clock for 25 cents a month.

The Toronto Sunday World will be delivered to any address in Hamilton three months for 50 cents.

Orders for both the Daily and Sunday editions can be left at the Hamilton office, No. 4 Arcade, James-street, or Phone No. 965.

Subscribers at Burlington Beach may have their Daily and Sunday World transferred to their city address by 'phoning No. 965.

THE WORLD.
TORONTO.

Hamilton Office, 4 Arcade, North James-street, E. F. Lockwood, agent

THE WORLD OUTSIDE.

The World can be had at the following News Stands:

Windsor Hotel	Montreal.
St. Lawrence Hall	Montreal.
J. Walsh, 11 St. John St.	Quebec.
Peacock & Jones	Buffalo.
Ellicott-square News Stand	Buffalo.
Wolverine News Co	Detroit, Mich.
Dispatch and Agency Co and all hotels and newsdealers.	Ottawa.
St. Denis Hotel	New York.
P.O. News Co., 217 Dearborn-st	Chicago.
John McDonald	Winnipeg, Man.
T. A. McIntosh	Winnipeg, Man.
Raymond & Doherty	St. John, N. B.
F. W. Large, 145 Fleet St	London, E.C. Eng.

All Railway News Stands and Trains.

PUBLIC OWNERSHIP IN THE WEST.

A good campaign for public ownership is being made by The Winnipeg Telegram. Among the advantages claimed for public ownership are these: It will give real competition, never entering into any combination to further monopoly. There will be no discrimination in rates, and especially no discrimination against Canadian producers and Canadian ports.

With public ownership under a non-partisan commission we shall escape creating the tremendous mercenary power over our commerce and our legislation and in our national life, which would be found by uniting the new transcontinental system and the present Grand Trunk system under one corporation.

By building and operating the road under public ownership by means of a non-partisan commission such as that appointed for the Panama Canal, we should leave no room for the vast corruption funds which accompany railway construction under such bargains as the G.T.P. agreement.

The railway question is a live issue in the west. The need of greater facilities has long been felt, and this is one of the arguments used for the Grand Trunk Pacific. But while the people want more railways there is a very strong feeling against subsidizing and strengthening the power of private corporations, and in favor of public ownership.

In Ontario the need of a new railway is not so keenly felt, and a government journal is obliged to back up its argument by pointing out the enormous quantities of cash that the construction of the railway will put into the pockets of the farmers. The feeling in favor of public ownership, however, is strong, and few defenders are found for the neglect of the opportunity to acquire the Canada Atlantic and use it as an extension of the Intercolonial. Nothing could have prompted that refusal but hostility to public ownership and desire to prevent the growth of the principle.

A SINISTER COMBINATION.

There has been a good deal of comment on the interview with the Premier of Ontario published in La Presse, in which Mr. Ross is reported as saying that he hoped to be able "to assure a majority for Laurier." As Mr. Ross, after two years' effort, has been unable to secure a majority for himself, the offer seems to be an evidence of his good-will rather than of his good judgment. One is reminded of the story of the boy who asked for the core of his companion's apple, and was told that "there ain't going to be no core."

Mr. Ross is a lively campaigner and a good speaker, and he might be able to help Sir Wilfrid in the federal campaign if he had not to carry the local government on his shoulders. In the present campaign the Liberals are asking the electors to give them another term of office in the Dominion, making thirteen years in all. The local government wants another term, making nearly forty years in all. It is generally admitted that the Province of Ontario is Conservative, so that the double demand savors somewhat of hoggishness.

Not only so, but the Ontario government clings to power by unfair means. The popular majority is against it, as a Liberal editor and member of the legislature admits. Its life has been saved by such expedients as the frauds in West Elgin and the piratical cruise of the Minnie M. Such a government can bring no legitimate strength to the Dominion party, and it is no wonder that the ordinary elector regards the combination with suspicion.

ROOT OF THE EVIL.

A Baptist minister at the Soo is distressed by the corruption revealed in the recent election trial. In a recent sermon he spoke strongly of the folly and wrong of allowing professional party henchmen from outside to conduct the election. He denounced Vance, Sutherland, Morreault and others in severe language. We could never see that very much was to be gained by denouncing the professional organizer. He is not the source of the evil; he works not for himself but for others. The headquarters of the Liberal organization for Ontario are in Toronto, and the Ontario government has its home in the same place. Desperate efforts were made to win the Sault, not because Mr. Vance or Mr. Sutherland was specially anxious about the matter, but because the loss of the Sault would have left the government without a working majority. The very worst feature of the campaign, the cruise of the Minnie M., was brought to the attention of the attorney-general of the province, the minister who above all others is charged with the enforcement of the law. A word from him would have prevented the expedition. He cynically declared that he was not a policeman.

The preacher complains that in the last two political campaigns appeals have been made to the passions, rather than to the intellect and conscience. He asks whether our leaders have nothing better to offer than acrimony and contumely. "Can they inspire no reverence for the constitution, no admiration for the glories of the past, no interest in the issues of the present?" The most eloquent orations on these subjects would be hollow and useless unless they were based upon plain honesty and fair dealing. There is no use in talking about the glories of the constitution under which a constituency has been kept vacant for nineteen months, under which a legislature has been called in order to burk the trial of election petitions, under which important legislation has been enacted by a majority due to corruption. When we get back to plain honesty and common sense, we may hope for real eloquence.

GEISHA GIRLS IN POLITICS.

The old established industry of nailing the campaign slander has begun. The Quebec Telegraph is filled with wrath at an "infamous fly-sheet" which has the audacity to charge Sydney Fisher with going to Japan to see the Geisha girls, whereas he really went to develop trade with the Orient and attend a great exhibition. In our opinion it would have been a still viler slander to accuse the minister of slighting the Geisha girls, who attract the notice of all intelligent travelers. A man who could travel thru Japan without an eye for the Geishas would be unworthy to hold a position of public trust.

BRITAIN DRINKS LESS.

Despite the great facilities offered in the United Kingdom for the consumption of intoxicating liquors the report of the commissioners of customs for the year 1903-4 proves the country is becoming steadily more sober. With the exception of rum, which shows a slight increase, wine and foreign spirits have fallen off by a large amount—the decrease in wine being nearly 2,000,000 gallons, and in foreign spirits about 1,400,000 gallons. As for brandy—the consumption of 2,195,053 gallons is the smallest for any one year since 1863, and is less than half the quantity consumed in the years 1875 and 1876. For these years the annual consumption amounted to 0.14 gallons per head of the population, while last year it was only 0.05.

On the other hand the United Kingdom not only maintains but increases its lead as the greatest tea drinking country in the world. Last year shows an increased consumption of nearly 1,000,000 pounds, the amount consumed reaching the extraordinary total of 255,327,559 pounds. For the three years 1901-3 the average annual consumption was 255,183,671 pounds or 6.08 pounds per head, as compared with 193,974,794 pounds and 5.17 pounds for the three years preceding. It is interesting also to observe that in this the empire is very nearly self-sufficing, India sending 59.6 per cent., and Ceylon 30.3 per cent., while China only supplied 5.7 per cent., and the other countries 4.4 per cent.

Coffee continues to fall in public favor in the United Kingdom. In 1863 the British people drank 1.11 pounds per head, which fell in 1883 to 0.89 pounds, and in 1903 to 0.71 pounds. Cocoa, on the other hand, showed an increase of 20 per cent. for 1903-4 over the preceding year. Turning to tobacco we find that the amount turned into smoke during 1903-4 was the greatest on record, 79,756,040 pounds of raw tobacco and 2,751,736 pounds of manufactured being retained for internal needs. Another fact of some significance is the tendency of smuggling to decrease. A seizure of 220 pounds of cavendish was made in a cornfield, and 209 pounds of tobacco and 6 gallons of spirits were got from the small boats of two Dutch coopers, or fishing trading ships, which had ventured within the three mile limit.

While the diminished consumption of wine is attributed to trade depression and the general restriction of incomes among the wealthier classes the fall in spirits undoubtedly points to the continuance of the change previous returns have disclosed in the nation's drinking habits. The returns of foreign spirits from which we have quoted are quite in line with the report by the commissioners of customs on the home-made beer and spirits, which also showed a restricted consumption. A change which comes from public opinion and practice is all the more satisfactory, and will tend rather to develop than relapse. There is stronger hope also that with all its faults the liquor bill of last session will enable large reductions to be made in the number of licensed premises, especially in the congested districts. Customs so deeply rooted are, however, not easily overturned, but it cannot be denied that the temperance organizations will be encouraged by these last reports to persevere in their good work.

REMOVAL OF THE ZOO.

Editor World: I notice several letters of late appearing in The World against the action of the parks and gardens committee in voting in favor of the removal of Riverdale Zoo to High Park. While the latter may have some advantages over the former, I for one wish to enter a protest against taking away any of the attractions from the east end. When we citizens in the west end want anything in the shape of attractions or improvements we have always found a reasonable support from the east end aldermen and citizens. Then why take away from our east end an institution which was established largely thru the influence and zeal of east enders? Now as a taxpayer of Parkdale, I ask in all fairness that the representatives in the council from the west end do not sanction any such action of the parks and gardens committee, but if this committee have the power of removal in their hands I hope they will reconsider the action they have taken and leave the Zoo where it is. I only ask fair treatment, the same as we would wish were matters reversed.

M. E. C.

Parkdale.

IN GENERAL AND PARTICULAR.

Editor World: I wish you would suggest to the powers that be that it might be desirable to ask or rather invite one or two Irish, Scotch or English Baptist parsons to come out and preach for a few months at Walmer-road. It is such a "Rara Avis" among the Baptists in Toronto, that 'pon my word it would be quite a treat to hear once more even

A Cockney.

P.S.—I would send this to The Canadian Baptist, but it dawns on me that they have a waste paper basket.

Doesn't it Startle You

To think that every seventh death is from consumption. These people all started with catarrh. It's a shame to sniffle and hawk when Catarrhozone cures so quickly. It clears away the discharge, stops the cough, destroys the germs, makes you well. Get Catarrhozone. It's guaranteed for all kinds of catarrh.

POWDER MILL BLEW UP.

Two Men Killed in Explosion at Peckville, Pa.

Scranton, Pa., Oct. 3.—The corning mill of the Dupont Powder Co., near Peckville, blew up and instantly killed Richard Halsey and Walter Allworth, two employes. Buildings near by were set on fire and are still burning fiercely. There is danger that the fire will be communicated to the magazine where a large quantity of powder is stored.

CONTRAST IN LEADERS.

To Return to Herself Russia Must Pass Thru Cruel Ordeal.

The war correspondent of The Matin, describing the Japanese occupation of Newchang after the Russians evacuation, writes as follows:

"A little scene which I saw in the evening revealed to me the thoro understanding between the Japanese soldiers and their officers which goes far to explain the Japanese successes.

"In one of the squares a company was quatting, Turkish fasion, in the moonlight, their arms piled. Their captain was standing up in front of them, talking to them. He was speaking, one could clearly understand, of the stern duties of war, saying the things that ought to be said to those who risk death daily. The little fellows listened with the utmost attention. Then the officer, knowing that he was in command of children, his children, finished with what I gathered to be a joke, for the little class burst into a spontaneous peal of laughter.

"From this picture my memory travels back to another which I saw here but a day or two back. Once more I see the Russian officers, big fellows every one of them. Hardly one of them is dressed alike, and their arms are of every conceivable pattern—the general effect, indeed, is that of the armies one reads of in a fairy book. I see them again, never in the company of their men, never at work, but engaging in a ceaseless round of pleasure with the haste and fever of those for whom the morrow does not exist. I see, too, the common soldiers, admirable peasants, docile, as faithful as good dogs, so worthy of being better led—I see them always without their chiefs, scattered, in disorder, their guns thrown over their shoulder as if they were a pitchfork or a hoe.

"And I understand that for Russia to return to her real self it was necessary for her to pass thru this cruel ordeal, and to place the redhot iron on the gangrene which is eating out her heart."

OFFICIAL SALARIES.

Perquisites Enjoyed by Legislators in Different Countries—The Best Paid Law Makers.

In view of the discussion which has been aroused by the proposals for the payment of an annual salary to members of parliament, and to secure them free railway travel from their homes, as well as their constituencies, to the house of commons, it is interesting to know how foregn nations treat their legislators i nthese respects.

In France both senators and deputies are paid £360 a year, and the presidents of the two chambers receive in addition £840 for the expense of entertainment. On payment of an annual fee of £2 the members of both chambers are allowed to travel free of charge on the French railways. Germany, however, does not pay its members of parliament. On more than one occasion a bill providing for their remuneration has been passed by the Reichstag, but, as the federal council have withheld their approval, the bills remain without effect.

More fortunate than the German legislators are those of America, where the amount of payment depends on the regularity of their attendance. Members of the lower house of the Austrian Reichsrath receive ten florins, or 16s 8d, for each day's attendance, as well as an indemnity for traveling expenses; while members of the lower house of the Hungarian Reichstag are paid at the rate of 2400 florins, or £200 a year, together with an annual allowance of £66 13s for house rent. Members of parliament in Italy, tha receiving no payment for their services, are allowed to travel free thruout the country, either by rail or steamer.

Under the Belgian constitution, members of the chambre des representants receive an annual indemnity of 4000 france, or £160. They have besides the right of traveling free of charge on all the state railways. As regards the railways belonging to private companies, this right is limited to the journey between their residence and the capital. In the Netherlands, where the parliament consists of two chambers, the members of the first chamber not residing in The Hague, where parliament meets, are allowed 16s 8d a day during the session of the states general. Members of the second chamber receive an annual allowance of £166 in addition to their traveling expenses.

The form of compensation to members of the Swiss parliament differs from that of other countries in that a payment of 16s 8d is made for each day upon which they are called upon to perform parliamentary duties, be it during the session or out of session. This applies both to the national council and council of states, whose members are besides paid traveling expenses to and fro mthe capital at the rate of 2d a mile.

Unnecessary tho it may seem, Denmark has a law compelling members of the legislature to receive compensation for their absence from home, amounting to 6s 6d for each day of the session, and not allowing them to refuse it. They are also entitled to have their traveling expenses refunded, an account of which has to be approved by the presidents of both houses.

Adequate traveling expenses are also allowed by the Swedish and Norwegian parliaments, the former of which pays members of the second chamber £66 for each session of four months, or in the case of an extra session 11s a day, besides traveling expenses. In Norway members receive 13s 4d a day while the Storthing is in session.

The best paid legislators in the world are those in the United States. Tho members of the house of commons are not paid by the state, or otherwise recompensed for their services, yet they possess many privileges which are denied to the ordinary person. In the first place, they enjoy a limited freedom from arrest during the continuance of the session and for 40 days before its commencement and after its conclusion. This privilege, however, is not claimable for any indictable offence, nor does it protect a member from being committed to prison for contempt of court.—London Express.

NEWS FROM THE POLITICAL FIELD.

About 40 M.L.A.'s have already accepted the invitation to the Temiskaming Railway trip. About half the members at least are expected to go next Monday. The excursionists will return the following Thursday.

It is said John Charlton will not again contest Norfolk County, owing to his state of health. Other names mentioned for the nomination, which will be made on Friday, are: Hal. B. Donly, Col. T. R. Atkinson, William Sutton, Wm. Carpenter and C. S. Kilmaster. The Conservatives will probably nominate Col. Tisdale on the 11th inst.

J. B. Tudhope, M.L.A., denies the statement that he will accept the Liberal nomination in East Simcoe.

The Liberals of Kingston are looking for Hon. Wm. Harty to again be their candidate.

It is announced that Hon. Sidney Fisher will stump Ontario and give his version of the Dundonald incident.

Conservative conventions will be held in the five Torontos as follows: North, Thursday night; East, Friday night; Centre, Saturday night; West and South, next Monday night.

North Simcoe Conservatives will meet at Stayner on Friday to nominate a candidate to oppose Leighton McCarthy.

Jas. Simpson, ex-president of the Toronto District Labor Council, has been offeder a nomination by the independent labor party of North Waterloo.

George P. Graham, M.L.A., of Brockville, has been appointed to take charge of the eastern district of Ontario, as far west as Peterboro and Northumberland, and as far north as the Renfrews, for the Liberal party. His headquarters will be at 48 Sparks-street, Ottawa.

The Liberals have determined to entice Peter Ryan into the fight in Toronto if that sturdy Celt will submit to their wishes, and this will not be known until his return to the city tomorrow. It is believed Mr. Ryan will accept when the situation is explained. The names most prominently mentioned for some time in connection with the nomination have been Ald. Ward and W. T. J. Lee, but if Mr. Ryan cannot be induced to run The World is informed there is a strong feeling among the leaders of Toronto Liberalism that neither Ald. Ward nor Mr. Lee should be chosen. Mr. Ryan will have to give up the lucrative office of registrar of East Toronto if he reenters the political arena.

Sir William Mulock conferred with many politicians yesterday. He will be here over to-day directing the campaign in this district.

A meeting of the Manhood Suffrage Registration Board was held yesterday and appointed Judge Winchester as chairman, and selected Friday, Saturday, Monday and Tuesday, Oct. 14, 15, 17, 18, as dates for local registration, with Wednesday, Oct. 26, for supplementary registration. Judges Hodgins, Winchester and Morson will act as the court of appeal. The appointment of registrars will be made within three or four days. There will be about 40.

Premier Laurier, accompanied by Hon. L. P. Brodeur, will devote a week of the campaign, from Oct. 9 to 15, to Ontario.

The Toronto Liberal-Conservative Association met at the King Edward last night. President Reginald Geary was in the chair and about 150 members were present. It was purely a business meeting and a full list of delegates to the five city conventions was named.

The name of Dr. E. Herbert Adams is being prominently brought forward by a number of Liberals in connection with the nomination in North Toronto. It is well-known that on two previous occasions he relinquished his claim in favor of others, and it is understood that Dr. Adams is now being pressed to allow his name to go before the convention.

The executive of South Toronto Reform Association will meet to-night in Temperance Hall, at 8.30, 171 Bathurst-street, to arrange for the coming convention and to transact general business.

BEST SHOT IN CAPE COLONY NOW ON A VISIT TO TORONTO

Major Rodger, D.S.O. of Diamond Fields Horse Sees New South Africa.

Major Thomas Rodger, D.S.O., of the Diamond Fields Horse, Kimberley, South Africa, is in the city, the guest of his friend, Edward Gillis, M.A. The major in his own land is the best rifle shot, and was prevented from shooting at Bisley only by indisposition. His visit to Canada, with Mrs. Rodger, is one of pleasure. He has been here but eight days, but is so impressed that he promises to return next year and spend several months here.

The major phophesies that within 18 months South Africa will have found herself again and be on the high road to national prosperity. He refutes the stories of W. T. Stead and, while admitting that the Boers are not content—seeing that they have had their lands taken from them—still he believes time will wipe away all the differences and disagreements. The Cape government, thru the British government, is treating the rebels and the Boers generously, more generously than required is the belief of many loyalists, but they are satisfied on the principle of anything for peace.

The major owns 80,000 acres of land in Cape Colony, which he has turned out for grazing purposes. He has just come from England, where he has bought thorobred stock for his farms. On each head of cattle he has shipped from Engfand to South Africa the freight has been £30. From England to South Africa is over twice the distance from England to Canada, but the freight rates are eight times as great. The major believes the Cape government should own a line of ships and give the colonist the benefit of cheaper rates.

The major's war career has been a brilliant one, as the D.S.O. shows. He was present at the relief of Mafeking. He recalls the names of many Canadians whom he met in South Africa, and says: "They were all good men and true."

Do Not Neglect.

to get a copy of the October number of The "Four-Track News"—5c. It will interest you.

Chartered Accountants.

The Chartered Accountants' Association held its fifth annual meeting last night in the institute rooms on West Wellington-street, with H. E. Ross in the chair. These are the new officers: Hon. resident, F. I. Kernighan, F.C.A.; hon. vice-president, F. H. Macpherson, F.C.A.; president, A. F. Park; vice-president, G. M. Gegg; secretary-treasurer, F. R. Wellington; librarian, G. Noble; executive committee, R. O'Brien and A. G. Ross.

Courage is a Matter of the Blood.

Without good red blood a man has a weak heart and poor nerves. Anemia means thinness of blood. It is common in men and young women and all those who work indoors, who do not get enough outdoor air and good oxygen in their lungs. There are too many white blood corpuscles in such cases, and there is often a peculiar sound in the heart, called a murmur, in cases of anemia. This heart murmur is caused by thinness of the blood passing through the heart. The murmur of anemia disappears when the blood regains its natural consistency and richness. It is not heart disease. Sometimes people suffer intense pain over the heart, which is not heart disease, but caused by the stomach. It is the occasion of much anxiety, alarm and suffering, for which its victim is dependent upon reflex disturbances from the stomach caused by indigestion. In the same way many bad coughs are dependent upon these reflex disturbances of what is called the pneumogastric nerve. To enrich the blood and increase the red blood corpuscles thereby feeding the nerves on rich red blood and doing away with nervous irritability, take Dr. Pierce's Golden Medical Discovery, which promotes digestion and assimilation of food so that the blood gets its proper supply of nourishment from the stomach. Get as near to nature's way as you can. A medicine made entirely of botanical extracts and which does not contain alcohol is the safest. Dr. Pierce's Golden Medical Discovery contains no alcohol or narcotics.

Dr. Pierce's Pleasant Pellets are the best liver pills.

YORK COUNTY AND SUBURBS DID NOT ACT ON PETITION

Instead, Toronto Junction Council Appointed Committee to Wait on the City Officials.

South York Conservative Organization.

W. F. MACLEAN, Candidate.

Toronto Junction headquarters, 18 Dundas-street.

East Toronto headquarters, old Metropolitan Bank building, Main-street, north of Kingston-road.

For any other information, telephone The World Office, Main 252.

Organization meetings will be held in the various polling sub-divisions this week.

Mr. Borden will address the electors of South York at Toronto Junction, in Kilburn's Hall, on Wednesday evening, Oct. 5, at 8 o'clock. Other speakers will be J. W. St. John, M.L.A.; W. F. Maclean and Councillor George Syme. Electors of all portions of South York west of Yonge-street are especially invited to attend this meeting.

Toronto Junction, Oct. 3.—The regular monthly meeting of the town council was held to-night in the town hall, Mayor J. R. Chisholm presiding. Charles Anning threatened to institute a claim for damages if something is not done to close up the slaughter house at the corner of Ethel-avenue and Argyle-road. Councillor S. Ryding said that the Suburban Railway Company had again discontinued the service on the Evelyn-crescent route, and that the company was merely playing with the council. He desired to give notice to cancel the charter, and wanted to know whether he would have to begin his notice all over again. In the absence of Town Solicitor Anderson, he was not given an answer. Councillor Wright asked for what purpose is the city taking a census of the male population of the Junction. The mayor said that he presumd it was for directory purposes. Councillor Wright thought not. It was being done on the order of R. J. Fleming, assessment commissioner. "Perhaps Mr. Fleming is counting his chickens before they're hatched," added the councillor. An hour was taken up over an oak tree on Thomas-street, which the street foreman and some citizens wished to remove, but which other property-owners on the street objected to. The tree will live.

The petition in regard to annexation with Toronto, signed by 160 eligible voters, was presented by Councillor Ryding. Councillor Baird thought there was not a sufficient assurance that the bylaw, if carried by the citizens, would be acceptable to the City of Toronto. Councillor Wright had various arguments to adduce in opposition to the petition. The mayor thought the solicitor should prepare a bylaw, and that a committee of the council, previous to the submitting of the bylaw, should interview the city council and find out on what terms the town would be taken in. Councillor Hain, as chairman of the committee of the whole, said that the council had no option in the matter, but must submit the bylaw. He thought their action in compelling this vote very ill-advised. Mr. Hall, one of the petitioners, said that the council had largely forced the citizens into urging a vote at once. A resolution was passed appointing the mayor and members of the council to confer with the city council or members of the board of control in reference to terms of annexation. As the petition was ignored, it is quite possible that a mandamus will be issued to compel council to act on the petition.

The customs receipts at the Toronto Junction port of entry for the month of September were $9554.48. The number of entries for September last year were 137, and for the same month this year 153.

C. A. Kelly of the Occidental Hotel has taken down the barricade put up when local option went into force.

The Shamrock Lacrosse Club will defend the protest entered by the Young Torontos against the game played two weeks ago.

York Township Council.

The regular meeting of the township council was held on Monday afternoon, Reeve Sylvester present, with all the members of the council. A deputation from Swansea, representing a number of firms, including the Bolt Works, Dominion Sewer Pipe Company and the Grenadier Ice Company, petitioned the council to afford means of egress and ingress to their respective properties. Council will meet the members of the deputation at Swansea station tomorrow afternoon at 3 o'clock. The residents of Guest-avenue desire certain improvements on that thorofare. Referred to township engineer. On application of John Bayliss of the West York Agricultural Society, the sum of $50 was donated to that society.

John Burns urged upon the council the necessity of prompt action with reference to the long-deferred sidewalks on Westmoreland and Salem-avenues. The engineer will take immediate steps to construct the same. The following resolutions were adopted: Henry Syme—That the clerk be authorized to deliver to the clerk of the Town of East Toronto the profile and original agreement between the G.T.R. and the Township of York, with reference to the overhead bridge at East Toronto. Henry Watson—That the clerk and engineer be authorized to communicate with the clerk and engineer of the City of Toronto with reference to the condition of that portion of Danforth-avenue lying within the city limits. The township authorities maintain that owing to the neglect of the city the natural water channels are rendered unserviceable. On motion of Councillors Watson and Henry, the engineer was instructed to build a sidewalk on Bathurst-street, east side, from Davenport-road to the C. P. R. crossing. The walk will be constructed of hemlock and be four feet in width.

A meeting of the board of health, presided over by Chairman George Syme, was held at the close of the council. Members present: Henry Duncan, John Watson, Dr. Page and Inspectors Michell and Carter. The general health of the township for the past month was reported as excellent. Only two cases of diphtheria, with an entire absence of scarlet fever, was regarded by the members as a most satisfactory showing. The vital statistics of York Township for the month of September were: Births 19, marriages 7, deaths 16.

East Toronto.

East Toronto, Oct. 3.—A special meeting of the town council was held on Saturday evening. Mayor Walters presided, and associated with him were Councillors Oakley, Boothe, Ross, White, Johnston, Berry, Abbot and Richardson. W. H. Grant, solicitor, reported that the decision of Judge Anglin in the court of appeal rendered necessary the submission of theannexation question within four weeks from Oct. 3, 1904. The bylaw governing the matter was put thru the necessary stages.

Members of Coronation L.O.L., No. 215, are requested to meet at the town hall tomorrow afternoon at 1.30, to attend the funeral of the late Bro. Thomas Williamson.

A special meeting of the town council will be held on Friday evening to deal with matters pertaining to the proposed waterworks.

Claim and Counterclaim.

Justice Magee opened the non-jury court yesterday at 2 p.m. The only case ready was that of Avondale Mining and Manufacturing Company v. J. H. Hammill Company, Limited, of West King-street, in which the plaintiffs ask for $643, balance of an account, and the defendants are counterclaiming for damages to the amount of $26,950. It is alleged that the Avondale firm agreed to deliver to the Hammill firm 16,000 tons of soft coal in 1902, but were prevented doing so by the strike. They claim they had to go into the open market and buy coal at a higher price, hence the loss. R. C. Clute, K.C., and J. A. Mackintosh are for the plaintiffs and A. R. Hassard is counsel for the defence. The case may last a couple of days.

Try our mixed wood—special price for one week. Telephone Main 131 or 132. P. Burns & Co. ed

Only 5c a Copy.

October number "Four-Track News." Very interesting.

THE T. EATON CO. LIMITED

STORE CLOSES AT 5 P.M.

Men's Sample Overcoats $7.95

These coats been doing duty as a manufacturer's samples. Illustrating the high quality of his workmanship, the handsome materials and trimmings he puts into his coats and the dressy-looking long box back style that prevails this season.

Now they are ready to do duty as a warm and extremely stylish winter overcoat. Not a bit the worse for their experience, but from $4.45 to $8.05 less to pay for those who are fortunate enough to secure one. There are only 100. Better be at the door waiting for the stroke of eight.

Men's Winter Overcoats, in dark cheviot and frieze cloth, some are plain grey and some grey with narrow stripes, a few brown and black shades, and made in box back and raglanette style; best quality of trimmings and linings throughout, velvet collars; sizes 34 to 44; regular value $12.50, $15 and $16; Wednesday morning . . 7.95

In Boys' Wear, Wednesday

Boys' 2-piece Suits, made in single-breasted pleated and Norfolk jacket styles, lined with strong Italian, knee pants; sizes 22 to 27; regular $2.50 to $3.25; Wednesday 1.85

Boys' Fall Weight Reefers, in navy blue English serge, double-breasted, good lining, brass anchor buttons; sizes 21 to 28 . . . . . 1.50

Boys' Fall Weight Reefers, in navy blue cheviot finished serge, double-breasted, Italian linings; sizes 21 to 28 . . . . . 1.95

Boys' 3-piece Suits, in dark grey mixed tweeds, with overplaid; single or double-breasted coats, knee pants, well made and trimmed throughout; sizes 27 to 33 . . . . . 3.00

Furnishings Men Are Needing Now

Men's Fine White **Unlaundried Shirts**, open back, linen bosoms, cuffs or wristbands, single or double-pleated front; our special in sizes 14 to 19; Wednesday, each 50

Men's Flannelette Night Robes, very fine quality, made with yoke, collar attached, pocket, pearl buttons, in fancy stripes, good full-sized bodies; sizes 14 to 19; Wednesday, each 1.00

Men's Heavy Scotch Wool Underwear, double-breasted style, natural facings, in grey shade; sizes small and medium men's only; Wednesday, per garment 39

Men's Fine Ceylon Flannel and Cotton Pyjama Suits, in stripes and checks, dark and medium colors, buttoned fronts. These are odds and ends of goods taken from regular stock, in broken sizes, selling at $1.00 and $1.25; Wednesday, per suit 50

Needing Shoes for Fall? Then Listen

The fact that these Men's Boots are broken lots needn't deter you from coming, for there is a complete range of sizes. And 85c does not represent the amount of wear in these Boys' School Boots, for they were made to sell at a much higher price.

Men's Lace Boots, in new Fall goods, broken lots, in heavy and medium weights, a great bargain; sizes 6 to 10; regular price $1.50, $2.00 and $2.50; Wednesday, your choice 1.00

300 pairs **Boys and Youths' School Boots**, made of soft, smooth leather; sizes 11 to 13 and 1 to 5; regular price $1.00 and $1.25; Wednesday . . .85

Men's Hats, Children's Tams and Baby Carriage Robes

All in Same Section, Near Queen Street Entrance.

56 **Children's Baby Carriage Robes**, slightly soiled, in bearskin, silk plush and sheepskin; some are plain, others with pockets, lined with canvas or felt, plain, fringed or scalloped borders; regular price $2.00, $2.50 and $3.00; Wednesday morning, to clear 1.35

8 dozen **English and American Derby and Fedora Hats**, odds and ends of lines partly sold out, Russian and calf leather sweatbands, silk trimmings, colors black, medium and dark brown; regular price $1.50 and $2.00; Wednesday morning 50

10 dozen **Navy Blue Beaver Cloth Tam o'Shanters**, suitable for fall wear, Italian twill lining, plain or lettered bands, self tops, bows or streamers on side; regular price 50c; Wednesday, to clear 25

THE T. EATON CO. LIMITED

190 YONGE ST., TORONTO

No better wines grace any table than those offered for your selection at Michie's—and there is a variety to suit all tastes.

MICHIE & CO.

7 King St. West

ESTABLISHED 1864.

JOHN CATTO & SON

BED-WEAR DEPARTMENT

is filled with new stocks, amongst which are some

Very Conspicuous Values

which should be investigated at once, as quantities are limited.

Superior Sheetings at Low Prices

72 inches wide, extra heavy Bleached Twill Sheeting, fine even finish, good strong thread, at 30c per yard, being 25 per cent. under present values.

63 inches wide, Bleached Plain Heavy Make Sheeting at 24c. A good chance for hotels or boarding-houses, as it is a usual 29c sheeting.

Blankets Extra Values

White Wool Blankets, size 60x80, a little handled but none the worse, regular $3.75 and $4, to clear at $3 per pair.

Very fine Wool Blankets, size 56x78, at $3.25; size 62x82, at $3.75; size 66x86, at $4.50; size 72x90, at $5; size 74x92, at $5.50. Every price represents a clear gain of 20 per cent. to the purchaser, and will not be repeated at these figures.

Quilts and Spreads Special Offers

White Honeycomb Quilts, double bed size, handsome raised designs, good value at $1.25, will be cleared at $1 each.

A big assortment of Coverlets, 72x90, in different colors, for spreads, lounge and table covers, to clear at $1.25 each.

Down Quilts
Wool Comforts
White Batt. Comforters

Single and double bed sizes, in great variety of styles and colorings.

Table and Piano Covers Draperies

A complete stock of Art Dimities, Cretonnes, Art Sateens, Art Silks and Art Satins.

24-inch Art Dimity, white and colors, for bed valance, at 15c and 18c a yard.

JOHN CATTO & SON

King Street—opposite the Post-Office.

HIS CONSCIENCE SMOTE HIM.

Charles F. Kelly Tells Story of Missouri Boodle Combine.

St. Louis, Oct. 3.—A written confession to-day, Charles F. Kelly, speaker of the house of delegates, during a period of the life of the boodle combine, relates the story of that combine. He declares that a prominent local politician promised him and others implicated, that the next circuit attorney would be "all right," and promised if they would remain firm he would secure for them either continuance until the new circuit attorney took office or pardons afterward.

Kelly declares he refused this offer, and that he makes the confession to satisfy the pangs of an accusing conscience to obey the requests of his wife, and to do what he can to make atonement to the public and prevent other young men from following the path which he declares has led him to ruin.

Kelly details the story of the city lighting deal, for which, he says, a boodle fund of $47,500 was divided between the 19 members of the combine at Julius Lahmann's birthday party.

Would Have Been a Peer.

London, Oct. 3.—The St. James' Gazette says it is understood that the late Sir William Vernon Harcourt, who twice refused a peerage, eventually accepted the honor and would have been gazetted Baron Malwood in the next birthday honor list. "Fate," the paper adds, "has rendered the event impossible, but it is deemed probable that a barony, following the procedure on the death of W. H. Smith (who was minister of war in Lord Salisbury's cabinets of 1885 and 1886), will never be conferred on Lady Harcourt."

Gave Sheriff a "Go."

Lenox, Mass., Oct. 3.—J. E. Schermerhorn of New ork declared this afternoon that his son Amos Schermerhorn was driver of British Secretary Hugh Gurney's automobile on Sept. 25, when Mr. Gurney is charged with violating the Stockbridge speed ordinance. Mr. Schermerhorn also said Sheriff Noble, who made the arrest, was being given a ride in the machine as an accommodation, when he apprised the automobilists that they were exceeding the speed limit.

Woman Vote Will Be Heavy.

Chicago, Oct. 3.—Women of the west this year will figure in the presidential campaign as they never have figured before, and, according to despatches from Denver, Salt Lake City and Cheyenne, Wyo., their vote will be the heaviest.

A GUARANTEED CURE FOR PILES.

Itching, Blind, Bleeding or Protruding Piles. Your druggist will refund money if Pazo Ointment fails to cure you in 6 to 14 days. 50c. 26

Two Deaths at Petrolea.

Petrolea, Oct. 3.—John McKee of McKee & Marwick, died last night; also Mrs. John Gibson, sr. Both parties were old residents.

Diamonds in Rings

¶ Perfect diamonds, perfectly set, make perfect Ryrie rings. This firm's name on any ring is a recognized hall-mark of excellence and of fair dealing.

Solitaires and Three-stones are now about equally favored as engagement rings.

¶ The "Ryrie" Tiffany is a hand-wrought setting that gives to diamonds an incomparable brilliance.

Ryrie Bros.,
"Diamond Hall,"
118 to 124 Yonge Street,
TORONTO.

KILTIES' BAND IN LONDON WELCOME TO METROPOLIS

Giant Form of Drum Major and His Staff Create Furore in Streets.

The London Daily Mail contains a full account (with illustrations) of the arrival of Robinson's Kilties Band of Belleville in London. It says:

Considering the close connection that has existed between Scotland and Canada, and further that two of Canada's finest regiments are Highlanders, it is not surprising that the representative band of the Dominion should be the "Kilties." And the "Kilties" are the worthy representatives of the land of the Maple Leaf for more than one reason.

The proudest feather in their caps is the fact that they have created a furore among the most unmusical people on the face of the earth—namely, the people of the United States. This is all the more matter for congratulation, for the mental attitude of the American with regard to Canada is represented by the old query, "Can any good come out of Nazareth?" Good did come, and when it did, Brother Jonathan, practical man that he is, "cottoned" to it.

The special train that brought the "Kilties" to London from Liverpool on Tuesday night was an object of never-ceasing wonder to them. They stood on the platform and gazed at the engine with unbelieving eyes. In their travels of over 100,000 miles on the American continent they had become accustomed to the huge snorting monsters of the railroads there, and it was only after the engine-driver had assured them that his little bit of scrap iron had really pulled them along at the rate of sixty miles an hour that they came to the conclusion that it must be so.

"Why, one American coach is as heavy as the whole train," said the principal speaker as the crowd melted away.

Then, as if by magic, the "Kilties" once more drew together by the engine, and a loud laugh echoed along the vaulted dome of St. Pancras. The engine certainly looked smaller than ever; for the giant drum-major, with his foot and a half of feather bonnet on his head ,in attempting to move past the crowd, got lasgered upon the edge of the platform, and, thrusting his head demurely forward, looked down the funnel of the engine. On board ship they had to rig up a special bed for him, the ordinary bunk giving plenty of room to a six-foot man being inadequate.

The first march of the "Kilties" thru London was an episode not easily forgotten. Darkness had fallen, and as yet the people did not know that the "Kilties" had arrived. But when the giant form of the drum-major emerged at the head of the column, and his silver-headed staff flashed in the lamp-light, a murmur arose that instantly changed to a roar. London then knew that the "Kilties" had come. In an instant Euston-road was a black mass that, in the uncertain light, moved like billows on the wind-ruffled surface of a sluggish stream. The "Kilties" were engulfed, and with straining eyesthey fixed their gaze on the whirling gleam that played round the towering red beacon that led them on.

Down Tottenhamcourt-road, poising his staff on his shoulder like Ajax of old, strode thed rum-major. "What are they going to play?" asked a hundred voices. A parrot from a neighboring window trilled out "Bill Bailey."

"Better than that," exclaimed a voice from thed arkness as the laugh died out. "You can hear them all for a ha'penny on Saturday at the Crystal Palace."

While the man spoke, similar words were being used inside. "Gentlemen," said Mr. Robinson, the conductor, "our first public appearance in Europe will be at the Crystal Palace on Saturday."

And the man in the street was right. The "Kilties"—the great band that has set America agog with excitement—can be heard at the Crystal Palace on Saturday for a halfpenny. Their appearance is part of one of the great schemes planned in modern times. The proprietors of the "Daily Mirror" conceived the gigantic idea of giving a stupendous entertainment free of all cost to their readers on Saturday next.

"On that day a coupon will appear in The Mirror, and this coupon admits the reader free to the Crystal Palace, and also enables her or him to take part in any of the many amusements specially provided for that day. There are free trips in the biggest balloon ever made; children may ride on Lord George Sanger's royal camels, there is the "Kilties" band, and some forty more attractive forms of amusement. All that one has to do is to present thec oupon from Saturday's Daily Mirror—and the cost is only a halfpenny.

But to return to the "Kilties." They come from Belleville, in Canada. Over five years ago this famous Scotch-Canadian organization of musicians was organized as Canada's representative band, and was induced to make a short tour of the United States. They scored an instant hit, and the requests poured into the headquarters at Belleville from all over merica, asking that the band visit their localities, made it necessary to place the organization on a thoroly up-to-date touring basis.

The uniform of the "Kilties" is that of the Gordon Highlanders, with the exception that theGo rdons' deer's-head cap badge is replaced by that of the Maple Leaf.

Twenty of the "Kilties" form a vocal choir, and render famous Scotch and English songs, while to vary the program the famous Clan Johnstone troupe, two of whom are ladies, give expert exhibitions of Highland dancing and piping.

Apropos of their drum-major, it is interesting to remember that the staff was originally used for a double purpose—signalling a change of direction and for clearing a way, now done by the police.

In Canada and the United States the "Kilties" can command their own prices, and it is this fact that makes The Mirror Day at the Crystal Palace all the more astounding. It is the chance of a lifetime. A copy of Saturday's Mirror entitles one to hear the "Kilties" fine performance!

Artist Swallows Acid.

Kansas City, Mo., Oct. 3.—Thomas Allen ,an artist, aged 47 years, who came here from New York, committed suicide to-day by swallowing poison. He was despondent.

Broker Commits Suicide.

New York, Oct. 3.—Charles J. McKay, a broker, aged 55 years, committed suicide to-day by taking carbolic acid, in his home in Brooklyn. He had been ill.

CASTORIA
For Infants and Children.
The Kind You Have Always Bought
Bears the Signature of Chas. H. Fletcher

W.A. Murray & Co. Limited

Business Hours—Store opens daily at 8.30 a. m. and closes at 6 p. m.

Women's Stylish Tailor-Made Jackets $7.50 to $12.50.

So you see we don't entirely exclude low priced jackets from our stock. We do exclude, however, undesirable styles, and we are very careful to exclude unworthy cloths, all of which is a hint to you that these offerings of jackets at $7.50 to $12.50 represent greater values than the selling figures would indicate:

At $7.50 Women's Smartly Tailored Jackets in pretty plaid back tweed effects and plain frieze with plain cloth strappings, full range of sizes.

At $9.50 Women's Dressy Jackets of fine black beaver, finished with raised seams and braid pipings, lined throughout, turned cuff.

At $10 Stylish Fall and Winter Jackets, of fine beaver or dark grey frieze finished with strapped seams, lined throughout, finely tailored.

At $12.50 Women's Dressy Jackets and "Tourist" Outing Coats, in fancy tweed effects, cheviots and fine plain beaver cloth. A dozen or more styles to choose from.

ALEXANDRE SUEDE GLOVES, 90c

Women's Alexandre & Cie, regular $1.35 quality, black suede gloves, made with two or three dome fasteners, finished with overseam sewing, about 50 dozen go on sale Wednesday at a pair .... .90

"Trefousse" Kid Gloves, in all the new colorings and styles, pique sewn or overseam, selling price, a pair 1.50

WOMEN'S BLACK TIGHTS 75c

Here's an attractive offering of Women's Ribbed Black Tights, wool, with cotton mixture, heavy weight, ankle length, elastic bands, special Wednesday 75

Women's 2-1 Rib Fine All-Wool Cashmere Hosiery, made of heavy weight, soft yarn for fall and winter wear, spliced ankles, double heels and toes, full fashioned, sizes 8 1-2 to 10, regular 40c quality, Wednesday, a pair .... .25

The Silk Underskirt That We Guarantee at Eight Dollars

Think of it! An underskirt made of silk so good that we can guarantee it; and for eight dollars. Time was when a $12-50 Underskirt wouldn't get so broad a guarantee as we're giving with this particular one, which, by the way, is made exclusively for this store. The underskirt is of soft guaranteed pure silk taffeta silk,not a crackling silk, but with just enough swish to be in good taste—deep accordion frill, and finished with dainty silk ruchings at top and foot of frill—broad full sweep in solid black, steel gray, tones of brown, navy, green, fawn—special in the whitewear section, each 8.00

W.A. Murray & Co. Limited. 17 to 31 King St. East. 10 to 20 Colborne St. Victoria St. King to Colborne St. Toronto

AT THE AQUARIUM.

Tempering Water to the Fishes—Big Turtles in New Quarters.

New York Sun: The warmed salt water supply for the tropical fishes at the aquarium was turned over this year on Sept. 15, when the temperature of the water pumped from the salt water wells sunk thru the rocks and sand under the aquarium building had fallen to 68.

When the salt water falls to that point the tropical fishes begin to get logy and dull and their appetites decrease. They are still in good health, but the water is too cold for them, and they would soon begin to decline in it, and a much lower temperature they could not stand at all. So the warmed salt water is turned into the tanks and the temperature gradually raised to 70, in which they regain their appetites and resume their normal life and activity. The water in their tanks is not permitted to go below 70 nor over 72 thru the winter.

Over on the fresh water side of the aquarium the croton water as it flows into the tanks is still too warm for the comfort and well being of such northern fishes as the trout and salmon, and for them the supply of artificially cooled water turned into their tanks is still maintained. It will be cut off when the croton water falls to a temperature of 60 degrees, which is usually about Oct. 1.

Aside from the fishes that require to be thus specially cared for, there are plenty of others here that thrive in the water at its natural temperature, and some that are just now at their best; as, for example, the striped bass. In the summer, when the salt water gets up to 75, the striped bass get dull and don't eat so much; but in September, October and November,when the water gets cooler and has some snap to it, they come into their full vigor and activity and eat freely and fatten up for their winter season, which is their period of inactivity.

The big Mississippi River catfish, which is in a class all by itself, stopped eating this year on Aug. 16. It had eaten regularly from May 13, the time it began to eat this year, until Aug. 7, after which it did not feed again until Aug. 16. Since that time it has eaten nothing, and it has now apparently settled down for its long annual period of hibernation, not to eat again until next spring, perhaps not until next summer. It would be a very economical boarder if it did not eat so much when it does eat.

Two of the aquarium's big loggerhead turtles have now been transferred from the turtle pool to the far freer and ampler waters of the great central pool, where they may be seen to much greater advantage. The larger of these turtles, which weighed six months ago 260 pounds and now weighs probably 300 pounds, is about four feet in length on its upper shell and six feet or more over all, from the tip of its beak to the end of its tail. The smaller one is about three and a half feet over all.

Seen in the turtle pond, where they had but a limited space to move about in, the big turtles inevitably appeared slow and stupid, but they present a very different appearance in the great pool, where there is room for them to swim freely.

The loggerhead gets its name from the resemblance of its head to the end of a log when thrust out of water, but it is not by any means so dull a swimmer as its name might imply. As a matter of fact, it is a very able swimmer; and clumsy as it may appear when inactive, it may, when seen in motion, with plenty of sea room, seem not altogether unlike a giant bird. With great sweeps of its mighty flippers it makes its way with some rapidity thru the water and when it changes its course it careens like some great bird in flight.

Like some other turtles, the loggerhead can catch fish. The snapping turtle, for instance, lurks in a hole in the bank and darts out its head and nabs some fish swimming past nearby. The big loggerhead, now no longer birdlike, but like some armor clad creature of the sea, smashes its way into a school of fishes and closes its powerful jaws on one.

The big loggerheads in the great central pool may not always be found in motion; they may be floating at the surface of the water or resting at the bottom, but they are as likely to be seen swimming about and raising their big heads above the water; and in their new quarters they are well worth going to see.

Shot Man Who Annoyed Her.

New York, Oct. 3.—Angry because of his attempts to force his undesired affections upon her and eternined to repulse him at any cost, she declares, Mrs. Rosa Barbadi, 22 years old, to-day shot and killed Michael Rago, in an east side tenement house.

Six Buried in Mine.

Atlanta, Ga., Oct. 3.—A special from Cartersville, this state, says six men have been buried in a mine near that place. The dead are R. P. Morgan, owner of the mine, and five of his employes.

Killed 600 Tribesmen.

Aden, Arabia, Oct. 3.—A Somali mullah is reported to have attacked and robbed the Ogga tribe, killing 600 tribesmen, and capturing many camels and sheep.

At Last.

Inspector Howe's report on the city fire department is practically ready to be issued. A copy will probably be sent to Mayor Urquhart to-day or to-morrow.

TOLD TO BE NEAT.

So Frank Parmelee Carried Needle and Thread Thru Life.

Chicago, Oct. 3.—A spool of thread and a needle, which, during nearly 70 years had been a potent factor in the life of Frank Parmalee, founder of the transportation company that bears his name, have ended their usefulness.

Mr. Parmalee is dead at the age of 88. In the pocket of the coat he had last worn, carefully wrapped, reposed the thread and needle. He had carried them so thruout a long career of successful activity. Mr. Parmalee often declared that they had made successful, and his children believe it. The thread and needle are to be buried with him.

They were given to him by his mother in Byron, N.Y., with the injunction "Be neat." This was when he left home in 1834.

Man Hunt in Connecticut.

Hartford, Conn., Oct. 3.—The biggest man hunt that has ever taken place in Connecticut is on in East Glastonbury. The state police force, headed by Chief Egan, and many of the residents are heavily armed and searching for John C. Whipple, who two weeks ago shot and seriously wounde a neighbor, James Stermer, and last week shot State Policeman Louks, who was attempting to arrest him for the crime.

Whipping Post for Thugs.

Copenhagen, Oct. 3.—A ministerial crisis here, which had long been threatened, has been averted, assurances of support having been given by his colleagues to Minister of Justice Alberti, who insiste on bringing in a law to re-establish the whipping post for thugs. It will cause an exciting session of the Rigsdag, which convenes to-day.

Crazy Over Prize Ring Fatality.

New York, Oct. 3.—The killing of John C. Peters, a pugilist, who died as the result of a blow received in a prize fight in North Bergen, N.J., yesterday, has so deeply affected the wife of the proprietor of the hall in which the fight took place that she has become violently insane and has been confined to prevent her doing herself bodily injury.

Barque Sank; Crew Drowned.

Fredrickstag, Norway, Oct. 3.—The Norwegian barque Sir John Laurence (from London) has struck on sunken rocks outside this harbor and has broken up. The crew were drowned.

Miss Gannon, Sec'y Detroit Amateur Art Association, tells young women what to do to avoid pain and suffering caused by female troubles.

"DEAR MRS. PINKHAM:—I can conscientiously recommend **Lydia E. Pinkham's Vegetable Compound** to those of my sisters suffering with female weakness and the troubles which so often befall women. I suffered for months with general weakness, and felt so weary that I had hard work to keep up. I had shooting pains, and was utterly miserable. In my distress I was advised to use **Lydia E. Pinkham's Vegetable Compound,** and it was a red letter day to me when I took the first dose, for at that time my restoration began. In six weeks I was a changed woman, perfectly well in every respect. I felt so elated and happy that I want all women who suffer to get well as I did." — MISS GUILA GANNON, 359 Jones St., Detroit, Mich., Secretary Amateur Art Association. —*$5000 forfeit if original of above letter proving genuineness cannot be produced.*

When on considers that Miss Gannon's letter is only one of the countless hundreds which we are continually publishing in the newspapers of this country, the great virtue of Mrs. Pinkham's medicine must be admitted by all.

DESPERADOES OWN TOWN.

Two Men Take Possession and Shoot Up Place.

Duluth, Minn., Oct. 3.—The Village of Little Fork, in northern Itasca County, has been for several days in control of two desperadoes who have shut up the town, robbed money drawers and helped themselves to cigars, whiskey and other things that struck their fancy.

The men made their appearance in Little Fork last Wednesday. The town is many miles from a railroad and the news of the raid has just reached Duluth.

The local authorities in Little Fork did not relish the prospect of subduing the desperadoes. No one in Little Fork had ever seen the men before. They dropped into town from the north and seemed like ordinary woodsmen. They went to Beasley & Olson's saloon and, after drinking there, drew their guns and shot up the place.

The proprietors turned the saloon over to the men, who rifled the cash drawer of $150 and helped themselves to cigars and drinks. The strangers then went out in the street and walked up and down, firing their weapons and defying arrest. They went to a hardware store and helped themselves to new revolvers and ammunition and then proceeded to hold up other saloons.

They went into place after place and shot holes in the ceiling or made bystanders dance or sing songs as the humor happened to strike them. A runner was secretly despatched to carry the news to Grand Rapids to the sheriff, and it was thru reports brought by him that the news reached Duluth.

The desperadoes had had possession of Little Fork for two days at the time he left there Friday. It is feared that there have been some murders, as the desperadoes were drinking and in an ugly mood.

Little Fork has 250 inhabitants.

ONE CHURCH'S WORK.

New York American: More than thirty years ago Actor Holland died in New York. Many ministers then held three-hundred-year-old views of actors. Holland's friends desired to have him buried after a ceremony in a church. Application was made to a minister of a fashionable church to say a few prayers for the living over the body of the dead actor. He refused, but even at that he was not such a stony-hearted man against actors, for he told them they might be accommodated with a funeral ceremony at a "little church around the corner." He was not mistaken. Dr. Houghton was the pastor of the "Little Church Around the Corner." He was no respecter of souls. He prayed over the dead man. Then other actors died and were buried from the "Little Church Around the Corner." Then when they came to marry they sought the services of the good pastor who buried their dead. And the pastor baptized their children. Yesterday the sixty-fifth anniversary of the founding of the "Little Church Around the Corner" was celebrated. Its proper name has been lost in the depths of the love that gave it the layman's name. Its work is no longer confined to parish lines. The work of its first, broad-minded pastor is being carried on by his nephew. A marvelous change of thought has taken place during the period that has elapsed since the funeral of Actor Holland and the anniversary of yesterday. The pastors no longer look on the actor as an abomination, but respect him for the personal qualities he may have, regardless of his profession. The world esteems him for what he is, and honors his profession because of the growing good qualities of the majority of men and women who from it get a living. The actor himself in the thirty years has become a more useful member of society. He has improved with the development of his profession. The world always hears of his faults. His virtues are uninteresting to the lay reader. But the "Little Church Around the Corner" is a worthy example to others in the matter of marriages. More persons are refused applications for wedding ceremonies there than at any other church in the world. The pastor announces that, while he performs as many marriages as any other clergyman in New York, he refuses to perform an average of 900 ceremonies a year. If other pastors were as discriminating as Dr. Houghton of the "Little Church Around the Corner," there would be less business for the divorce court.

River Looked Good to Her.

Pittsburg, Oct. 3.—The body of the young woman found in the Allegheny River yesterday dressed in silks was identified at the morgue to-day as that of Emma Fryer, 28 years old,a widow,of this city. The woman was despondent Saturday and left the house about midnight for a walk, remarking: "The river looks good to-night."

INLAND NAVIGATION.

TURBINIA

Another Change of Time.

FARE, ROUND TRIP 50c.

Between Toronto and Hamilton, taking effect Monday, Sept. 26th.

Leave Hamilton 8.30 a.m., 3.30 p.m. Leave Toronto 11.15 a.m., 6.15 p.m., giving Toronto passengers over two hours in Hamilton.

Steamer CITY OF OWEN SOUND

Leaves daily (except Sunday) at 8.30 a.m., making connections at Port Dalhousie with the Niagara, St. Catharines and Toronto Railway for

ST. CATHARINES NIAGARA FALLS and BUFFALO

Returning leaves Port Dalhousie at 5 p.m.

Steamer Lakeside!

Leaves daily (except Sunday), at 3.45 p.m., for Port Dalhousie, making direct connections with the electric railway for St. Catharines, Niagara Falls, Buffalo; returning, leaves Port Dalhousie at 9 a.m.

NIAGARA RIVER LINE

STR. CHIPPEWA

On and after September 29th will leave Yonge-street Dock (east side) at 7.30 a.m. and 2 p.m. for

Niagara, Lewiston and Queenston

connecting with New York Central & Hudson River R.R., Michigan Central R.R., Niagara Gorge R.R. and International Ry.

DOMINION LINE STEAMERS

Weekly Sailings—Montreal to Liverpool. Fleet headed by the SS. "Canada," the fastest steamer in the St. Lawrence trade. Rates for first-class, $50 and upwards, according to steamer and berth.

SPECIAL MODERATE RATE SERVICE—To Liverpool, $35; to London, $37.50 (2nd class). This service enables those of moderate means to travel on steamers where they occupy the highest class and have all the privileges given passengers on any steamers.

For all information apply CHAS. A. PIPON, Passenger Agent, 41 King-St. East, Toronto. 246

ELDER, DEMPSTER & CO. AND FURNESS, WITHY & CO. FROM MONTREAL TO CAPE TOWN, S.A.

Next Sailing: "Wyandotte" Oct. 18

$100 First-class, Montreal to Cape Town

Parties requiring space for freight should make early application.

ELDER, DEMPSTER & CO.
80 Yonge St. Tel. M 2930
246

PASSENGER TRAFFIC.

AMERICAN LINE
Plymouth—Cherbourg—Southampton.
From New York, Saturdays, at 9.30 a.m.
Philadelphia..... Oct. 8 New York..... Oct. 22
Germanic..... Oct. 15 St. Paul..... Oct. 29
Philadelphia—Queenstown—Liverpool.
Merion....Oct. 8, 10 a.m. Haverford Oct. 22, 10a.m.
West'nland Oct 15 10 a.m. Friesland, Nov. 5, 10 a.m

ATLANTIC TRANSPORT LINE
New York—London Direct.
Minneap's Oct. 8, 4.30 a.m. Minnet'ka Oct. 22, 4 p.m.
Menominee, Oct. 15, 9 am Mesaba... Oct. 29, 9 a.m.

DOMINION LINE
Montreal to Liverpool.
Canada..... Oct. 8 Kensington..... Oct. 22
Southwark..... Oct. 15 Dominion..... Oct. 29

RED STAR LINE
New York—Antwerp—London—Paris.
Calling at Dover for London and Paris.
From New York, Saturdays, at 10.30 a.m.
..... Oct. 8 Vaderland..... Oct. 22
Zeeland..... Oct. 15 Kroonland..... Oct. 29
Finland.....

WHITE STAR LINE
New York—Queenstown—Liverpool
Sailings Wednesdays and Fridays
Baltic..... Oct. 5, 2 p.m. Oceanic... Oct. 19, 2 p.m.
Majestic, Oct. 12, 10 a.m. Arabic... Oct. 21, 3 p.m.
Cedric..... Oct. 14, 9 a.m Teutonic. Oct. 26, 10 a.m.

NEW SERVICE FROM BOSTON.
Fast Twin-Screw Steamers
of 11,400 to 15,000 tons.
Boston—Queenstown—Liverpool.
Cymric..... Oct. 13, Nov. 17

NEW YORK AND BOSTON DIRECT. VIA AZORES TO THE MEDITERRANEAN
GIBRALTAR. NAPLES. GENOA.
FROM NEW YORK.
REPUBLIC..... Oct. 20, Dec. 1, Jan. 14, Feb. 5
CRETIC..... Nov. 3, Dec. 12, Feb. 4, Mch. 8
FROM BOSTON.
CANOPIC..... Oct. 8, Nov. 19, Jan. 7, Feb. 18
ROMANIC..... Oct. 29, Dec. 10, Jan. 28, Mar. 11

Full particulars on application to
CHARLES A. PIPON,
Passenger Agent for Ontario, Canada, 41 King Street East, Toronto. 246

PACIFIC MAIL STEAMSHIP Co.
Occidental and Oriental Steamship Co. and Toyo Kisen Kaisha Co.
Hawaii, Japan, China, Philippine Islands, Straits Settlements, India and Australia.
SAILINGS FROM SAN FRANCISCO
Mongolia ..... Oct. 13
China ..... Oct. 25
Manchuria ..... Nov. 2nd
Doric ..... Nov. 9
Siberia..... Nov. 16
For rates of passage and all particulars, apply R. M. MELVILLE, Canadian Passenger Agent, Toronto.

TRAVEL
Ocean Passage Tickets issued to England, Ireland, Scotland, the Continent—Mediterranean and all Foreign Ports.
Rates and all particulars.
R. M. MELVILLE,
General Steamship Agent,
Cor. Toronto and Adelaide St

The Standard Route
...TO...
St. Louis Exposition

The best of everything—double track—absolute safety—superb equipment—every convenience.

8 Through Trains Daily 8

No road, East or West, is so thoroughly "standard" and up to date in every detail as the

Lake Shore

For book of particulars, address,
J. W. DALY, G. E. A., - - Buffalo, N. Y.

NEW YORK AND BACK
Nine Dollars **$9.00** Nine Dollars
Via **Lackawanna Railroad**
Choice Five Trains
Tuesday, October 11th
Tickets Good Ten Days
Exclusive Lackawanna Limited - $9.50
Make Reservations Now. 289 Main St., Buffalo, N.Y.

Special Low Rates
VIA THE ILLINOIS CENTRAL RAILROAD (CENTRAL MISSISSIPPI VALLEY ROUTE)
FROM CHICAGO September, 1904, AND October, 1904.
TO ST. LOUIS WORLD'S FAIR
Abnormally low rates to CALIFORNIA on Oct. 11, Nov. 15.
Less than 1 cent a mile to Southern Points Oct. 4, Oct. 18. All points Southwest. Colonist Rates Still Lower.
Now is the time.
Tickets and further particulars of agents of connecting lines, or at
G. B. WYLLIE, 210 Ell. Square; Buffalo, N.Y.
25

GRAND TRUNK RAILWAY SYSTEM
—TO THE—
World's Fair
$19.20 ROUND TRIP Including stop-over privileges at Chicago, Detroit and intermediate Canadian stations. Through Pullman Sleepers daily at 8 a.m. and 4.40 p.m.
Through Tourist Sleeper at 8 a.m. EVERY FRIDAY

ONE-WAY TICKETS TO THE WEST
$39.25—Toronto to Butte, Mont.; Denver and Colorado Springs, Helena, Mont.; Salt Lake, Utah.
$39.75—To Nelson, Rossland, Trail, B.C.; Spokane, Wash.
$42.25—To Vancouver, Victoria, Westminster, B.C.; Portland, Ore.; Seattle, Wash.
$44.00—To San Francisco, Cal.
ON SALE DAILY.

The Double Track Route to Niagara Falls and Buffalo.
FOUR FAST TRAINS DAILY AT 9.00 and 11.00 a.m., 4.10 and 6.00 p.m.
For tickets, illustrated literature and full information call at City Ticket Office, northwest corner King and Yonge-streets. Phone Main 4209.

CANADIAN PACIFIC
CHANGE OF TIME
OCTOBER 9th
$19.20 to St. Louis and Return from Toronto. Good for 15 days. Through First Class Sleeper leaves Toronto at 7.55 p.m. daily. Fully Equipped Tourist Sleeper leaves Toronto at 7.55 a.m. every Sunday for St. Louis.
All Canadian Pacific trains run into Exposition grounds at St. Louis.

TORONTO, LINDSAY AND BOBCAYGEON TRAIN SERVICE
Leave Toronto .... v9.15 a.m. v5.00 p.m.
Arrive Lindsay.... v11.50 a.m. v7.30 p.m.
Arrive Bobcaygeon v1.15 p.m. v8.10 p.m.
Leave Bobcaygeon v6.30 a.m. v8.30 p.m.
Arrive Lindsay.... v7.15 a.m. v4.45 p.m.
Arrive Toronto.... v9.35 a.m. v7.30 p.m.
vDaily, except Sunday.
Tickets and full particulars from Can. Pac. Agents. A. H. NOTMAN, A.G.P.A., Toronto.

—TO THE—
WORLD'S FAIR ST. LOUIS
—OVER THE—
Wabash Line
The World's Fair is a grand success. In all probability, none now living will see anything of its character approaching it in grandeur and magnitude, and the great Wabash is the best route to go by, because it saves many hours of travel and lands passengers right at the main entrance World's Fair grounds before going to Union Depot. Excursion tickets on sale daily until Dec. 1st. Passengers leaving Toronto on evening trains arrive at World's Fair grounds next day at noon. For time-tables, descriptive folder, address J. A. Richardson, Dist. Pass. Agent, northwest corner King and Yonge-streets, Toronto.

CANADIAN PACIFIC RAILWAY CO.
ATLANTIC STEAMSHIP SERVICE
80 YONGE STREET TORONTO.
MONTREAL TO LIVERPOOL.
Lake Erie.....Thursday, Oct. 6th
Lake Manitoba.....Thursday, Oct. 13th
Lake Champlain.....Thursday, Oct. 27th
Montrose (to London direct), $37.50 Wednesday, Oct. 5th.
Rates of Passage.
First Cabin—Reduced to $47.50 and upwards.
Second Cabin—Reduced to $30.00.
Third-class—Reduced to $15.00.
For further particulars, apply to S. J. SHARP, Western Passenger Agent, Telephone Main 2930. 80 Yonge-st.

ALDERMEN OBJECT TO PAYING FOR MR. CURRY'S SCRUTINY OF BALLOTS

While Ald. Ramsden Says That Mr. Riddell Only Made a Show of Investigation.

The city council held a special session yesterday to consider the terms of the expropriation of the new Union Station property. It passed the recommendations of the board of control by simply reading the heading of the clause in its report dealing with the matter, and then spent an hour and a half in attacking the bills of the lawyers engaged in the civic investigation, and incidentally the lawyers themselves. The mayor stated that he had just been notified that the railway commission would not sit on the 7th inst. as originally proposed, but would take up the Union Station question on the 12th.

A letter was read from A. C. Bedford-Jones on behalf of his client, W. H. Hannah, a ratepayer, notifying the council that an injunction would be sought to prevent the payment of $750 to Curry and Eyre to cover their bill for work performed in inspecting ballots by Mr. Curry, crown attorney. Ald. Jones moved that the item be struck out, as it was absolutely illegal. He went into the legality of the payment at length, and said Mr. Curry had not been authorized by the council to do the work, and that he had done nothing but what he should have done by virtue of his office. He also said that according to the stenographer Mr. Curry had spent 69 1-2 hours at the work.

The mayor said Ald. Jones evidently knew little of the duties of the crown attorney. There was no duty cast on him to inspect ballots, and the work for which he asked to be paid was entirely outside of what he had done in the criminal proceedings. The same objection would apply to Mr. Lobb's bill, as he spent a portion of his time in scrutinizing ballots. Mr. Curry knew the necessity for the scrutiny, and it was owing to him that any evidence at all had been produced.

Ramsden to Riddell.

Ald. Ramsden paid his respects to Mr. Riddell in vigorous style. He said the services of the lawyers, except those rendered by Mr. Curry, had been absolutely worthless. Mr. Riddell had only tried to make a show of doing something for the purpose of extorting money from the city. He had not tried to discover any irregular or illegal acts, but only to blacken the character of certain individuals. He had placed the aldermen in the witness box and had asked questions and made insinuations when he had not a tittle of evidence on which to base them, but he was simply trying to make himself solid with the public.

At this point, Ald. Graham, who was chairman in committee of the whole, ruled the speaker out of order, and Ald. Ramsden said he would defer to the decision, altho he considered it wrong, but as a parting shot he said:

"The questions that were asked of me were unfair, disgraceful and unscrupulous, and the conduct of the counsel was more unscrupulous than any act of any member of this council."

McGhie Says Favoritism.

Ald. McGhie spoke of the legal status of Mr. Curry's charge, and said that the board of control had evidently passed the account out of friendliness to the crown attorney. Ald. Sheppard quietly interjected the remark that he would consider the money to be paid Mr. Curry the best investment in the whole outfit.

Controller Spence took up Ald. McGhie's remarks, which he said formed a more serious charge than was brought out in the whole investigation. If the alderman meant them, the county judge should be asked to investigate. He said Mr. Curry had been hired by Judge Winchester, who had been placed in charge of the matter by the council. If the judge had ordered the crown attorney to act on his official capacity, however, the city should not pay the bill.

Back for an Opinion.

Dr. Noble said he understood that Mr. Curry had picked out only certain sections of the city against certain men whom he wished to persecute. The crown attorney had no more right to be paid than the detectives. He moved that the corporation counsel should be asked for an opinion as to the legality of the payment.

Ald. Fleming said there were several sections upon which he wanted information, and moved that the whole matter be referred back to the board of control. Chairman Graham became somewhat tangled, and on the request of the mayor ruled that the accounts should be taken up in order, starting at the first, and that the motions were all out of order. Dr. Noble asked him to play fair, saying he would get mad if he didn't, and insisted upon his motion being put.

After much disorder, it was finally agreed that all the accounts should go back, and that an opinion should be secured from Mr. Fullerton as to the legality of the payment of Mr. Curry's account.

Bylaw is Repealed.

The bylaw to repeal the barbers' early closing bylaw was finally passed, only Controller Spence, Ald. Crane, Ward and Noble objecting, and the bylaw to authorize the payment of salaries to civic employes semi-monthly was put thru two readings.

A letter was read from the secretary of the United Empire Loyalists' Association requesting that Gzowski Hall should be utilized for the purposes of an historical building to contain a museum.

The assessment commissioner was authorized to engage two expert valuators to assist him in case of an arbitration in connection with the Union Station expropriation proceedings.

G. W. P. Hood wrote on behalf of his client, Mr. Goodhand, asking for an appropriation to reimburse him for loss of time and expenses incurred thru the breaking of his leg in the accident at the Perry reception. The board of control will deal with it.

Ald. Jones' motions on the order paper condemning the Ontario government for its inaction in regard to annexation and ordering a time fixed for the construction of a street railway over the York-street bridge were called, but the aldermen being in the members' room they were not pressed.

FROM RUSSIAN SOURCES FIGHTING NOT EXPECTED

Kuropatkin Will Not Accept a General Engagement, But Will Withdraw.

St. Petersburg, Oct. 3.—The war office apparently does not anticipate fighting on a large scale in the immediate future.

The principal cause of alarm at the war office is occasioned by the lack of definite information regarding the exact whereabouts of Field Marshal Oyama's right. The Russian scouts have lost touch with Gen. Kuroki's main army, which may give increasing importance to the flanking movement west under Gen. Oku, which hitherto has been regarded as a feint for the real turning movement to strike at Gen. Kuropatkin's line of retreat from the east. It also may contain the potentialities of a big surprise.

Ten days ago Kuropatkin and the war office were convinced that the Japanese were concentrating at Sianschan, and that an immediate advance was imminent in force. Accordingly they fell back from the passes of the Da Mountain range without offering resistance. But after several days they suddenly discovered that the Japanese were not pressing forward, and thereupon the Russian scouts pushed out to ascertain the cause. They penetrated as far as Sianschan and Siaodyr, bringing back the startling intelligence that not more than a brigade of Japanese troops was there.

This forthwith was followed up by important cavalry movements and their occupation of the Da range passes. Kuroki's main body was not located. There were no indications, however, that he had succeeded in reaching a position further eastward, whence he could make a pivot movement against the railroad, and it was consequently concluded that his main force must still be between the Yentai mines and Bensihu (five miles due east of Yentai station). In a word, the present advices indicate that the Japanese preparations are being made more slowly than supposed. Kuropatkin's plans are carefully guarded. The best opinion is that he will not accept a general engagement, but will withdraw to Tie Pass, where the bulk of his army is massed.

Admiralty Doesn't Believe it.

St. Petersburg, Oct. 3.—The admiralty expresses incredulity at the report that a Russian warship, believed to be the armored cruiser Bayan, has arrived at Hangchau Bay, near Shanghai.

The reports circulated abroad during the last few days that the emperor had received most pessimistic reports from Lieut.-Gen. Stoessel, are denied. On the contrary, the feeling about Port Arthur is more hopeful, owing to the failure of the besiegers to make headway.

Nemirovich Danchenko, the Russian war correspondent, was recently received by Gen. Kuropatkin at Mukden. He telegraphs that the commander is looking hale and hearty, and that his words breathe unruffled confidence. Kuropatkin is worshipped by the soldiers and enjoys the unbounded confidence of the officers whom he cheers and invigorates by example into increasing activity. To the younger officers he says constantly:

"Be patient, we are sure to win. The enemy must and shall be vanquished. Till then help one another. Be vigilant. Remember that war is the time to learn. So take your lessons to heart."

Sues for False Arrest.

P. A. Barry is suing H. J. Keighley for $5000 damages for false arrest, arising out of a partnership deal, as a result of which Keighley laid criminal charges against Barry, which failed in court.

BREAD UP CENT A LOAF AND MAY GO EVEN HIGHER

High Wheat and Flour Prices Force Hand of the Local Bakers.

Bread "went up" a cent a large loaf yesterday, and it may not be long before another similar increase is made. The move to a higher price was general thruout the city, and is the result of the continued high price of flour with no sign of easiness in sight. A three-pound loaf is now selling for 11 cents, or a "small loaf" for 6 cents.

"It was utterly impossible for the bakers to continue old prices," said President Carrick of the Bakers' Association yesterday." Flour has gone up over a dollar and a half a barrel, making the cost of bread-making a cent and a half more. So that you see, even in making an increase in the selling price we are still behind. Some of the bakers did consider making the increase two cents.

"There is ahigher level of prices all thru the flour market, In Ontario, owing to the rust and poor crops generally, whereas there used to be a difference of 90 cents between our fall and the Manitoba hard wheat, there is practically no difference now. Eggs, too, are three cents a dozen dearer now than I ever remember them being at this season of the year. Of course we can reduce the size of cakes instead of increasing the prices.

"The bread increase is due for an indefinite term, and if flour goes much higher the extra cent must come."

John Turnbull, manager of the Nasmith Co., said the main cause of the advance in Manitoba wheat and flour prices was the demand in Europe that the States cannot nearly hope to supply this season. Last year flour here was selling at $4 a barrel, just $1.50 less than now. While there is no lack of supply, the price must be paid.

CARRIAGE RUG FOR COUNTESS OF MINTO.

Is Now on View in one of Holt, Renfrew & Co.'s Windows, This City

In the window of Holt, Renfrew & Co.'s establishment a handsome sable carriage rug, to be presented to her excellency the Countess of Minto, on the occasion of the departure of Lord and Lady Minto from Canada, towards the latter end of the month, is on exhibition.

The beautiful and costly rug is of the choicest Hudson Bay sable. It is large and splendidly finished, bearing Lady Minto's monogram worked in silk.

The rug was manufactured by Holt, Renfrew & Co. for an Ottawa gentleman, and will be presented to Lady Minto at the capital city before the departure of the vice-regal party on or about Oct. 20.

PLANS APPROVED.

Ottawa, Oct. 3.—The ground plans of the new barracks for the permanent force at Toronto have been approved and will be sent to the public works department at an early date. The department will prepare plans showing front elevation. The ground plans provide for the following buildings: Commanding officer's quarters, married officers' quarters, officers' quarters and mess establishments; warrant officers' quarters, married quarters, men's quarters, laundry, depot officer, stores, hospital, canteen and recreation rooms, drill shed and riding school stables. The parade ground at the new barracks will be 300 feet square. Work on the plans for the new artillery barracks at Kingston has been commenced.

DROWNS IN A CISTERN.

London, Oct. 3.—A particularly sad accident occurred at the home of Mr. George Wells, Pearl-street, East London, Sunday morning, when Harry, his 2-year-old son, fell into a cistern and was drowned. His mother, missing the child, found him in the cistern. Dr. Drake was called and everything done to revive the little fellow, but without avail.

In the Police Court.

Hugh McManus was convicted of theft of about $100 in sovereigns from Bert Taylor, a fellow roomer. George Shannon, civilian, "helped" P. C. Shannon by jumping on his back and will appear again to-day. William Smith saw his wife arm in arm with John Baker, and he knocked Baker down and paid $3 and costs therefor. John Gowans stole whiskey from G.T.R. freight-cars and will serve 18 months. James Boyd and his wife were accused of neglecting their children and were remanded till to-morrow. Keating and Wood, who drove off with a wagon while drunk, were fined $1 and costs and $10 and costs, respectively.

Steamer Aground.

Huntsville, Oct. 3.— (Special.) —The Huntsville, Lake of Bays and Lake Simcoe Navigation Company's steamer Empress Victoria, having about fifteen passengers and out-going tourists on board, ran aground at Grassmere, eight miles from this town, on her return trip Saturday evening, unshipping and injuring her rudder. Some days will be needed to make necessary repairs.

M.C.R. Roundhouse Burned.

Windsor, Oct. 3.—The Michigan Central roundhouse here was totally destroyed by fire last night. All but two large mogul engines were taken out in safety. These were reduced to twisted masses of iron and steel, and are beyond repair. Telegraphic communication was cut off for a couple of hours. The loss will be about $40,000.

Blaze at Listowel.

Listowel, Oct. 3.—A two-storey frame house, owned by J. Reynolds, and occupied by Edward Wakeford, was completely destroyed by fire, with most of the contents, at 3 o'clock this morning. The origin of the fire is unknown.

Hotel Fire at Meaford.

Meaford, Oct. 3.—The Queen's Hotel and the stables adjoining, with the residence of Mrs. John Lang, were destroyed on Saturday. The loss was $10,000, with some insurance. A bucket brigade helped the firemen to subdue the flames.

Bartholdi Dying.

Paris, Oct. 3.—Frederick Auguste Bartholdi, the sculptor of the statue of Liberty in New York Bay, is critically ill of tuberculosis. Hopes of his recovery have practically been abandoned.

Koch Goes to Africa.

Berlin, Oct. 3.—Prof. Robert Koch will continue his work of research in the service of the state. He will go to German East Africa this winter for bacteriological study.

MENTION

A. P. Westervelt left last night to be present at the judging of the sheep and swine at St. Louis.

Dr. and Mrs. Ernest S. Arnold have returned from a two-weeks' wedding tour spent at St. Louis.

President Creelman of the O.A.C., Guelph, will act as secretary at the ninth annual meeting of the American Association of Farmers' Institute Workers at St. Louis, on the 18th inst. C. C. James, G. A. Putnam, Prof. Zavitz and Miss Maddock of the O.A.C. will speak.

R. L. BORDEN

AT TORONTO JUNCTION.

Will address the Electors of South York on

WEDNESDAY EVENING, OCTOBER 5th

R. L. Borden, K. C., Leader of the Liberal-Conservative Party, will address a meeting of the Electors of South York at Kilburn Hall, Toronto Junction, on Wednesday ev'g. at 8 o'clock sharp.

OTHER SPEAKERS WILL INCLUDE

J. W. ST. JOHN and W. F. MACLEAN,

W. J. DALTON,
Chairman.

A HOUSE THAT CAN BE BUILT FOR $2750.

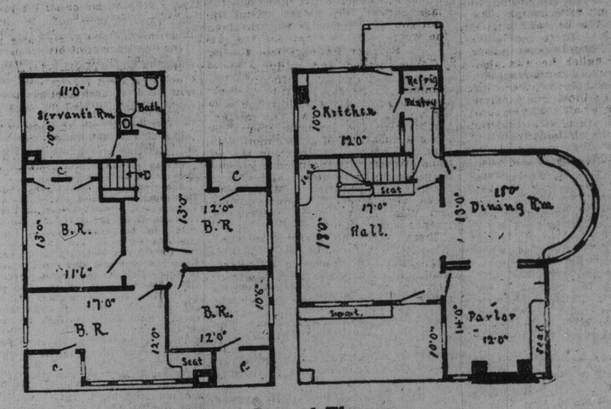

First and Second Floors.

This charming cottage is built of shingle, with just enough stone to give the effect of a partly stone house. It has a wide porch leading to a beautiful square hall, with a graceful staircase and seats, one of them making a pretty cozy corner. The parlor has a large fireplace, which may be either stone or tile, and a seat. The dining-room has a round end, and connects with the kitchen by a pantry lobby, which also opens into the hall.

The kitchen is light and airy. The second floor has four family rooms and a servant's room, no finish above being contemplated, tho there would be space for one or even two rooms if it was desirable to take space off the rooms on the second floor for staircase. There is a very pretty corner in the front bedroom, and if rooms were made in the attic it would be well to take space out of the one next to the staircase and throw that and the front room into one, which would make it a very fine room.

The cellar is under the entire house. There is hot-air heating and good plain plumbing. Walls and roof are shingled. Inside finish poplar, stained to suit taste. The outside color scheme, if for the whole house, to be stained moss green, but this can be varied to suit owner.

First storey, 9 feet; second storey, 8 feet 6 inches; front, 36 feet; depth, 29 feet.

FIGHTING AT PORT ARTHUR FROM SEPTEMBER 19 TO 22

Private Letter Received at Chefoo Gives Many Details of the Conflict.

Chefoo, Oct. 3.—(3.30 p.m.)—A private letter received here to-day from Port Arthur, dated Sept. 23, gives further details of the fighting from Sept. 19 to Sept. 22. The attack began with a heavy bombardment directed against nearly all the Russian outposts and many of the forts. The shelling of the redoubts protecting the water supply of Port Arthur was tremendous. Nightfall, Sept. 19, found the waterworks redoubts reduced to mere heaps of debris. The garrisons of the redoubts thereupon retreated safely to the main fortifications, under cover of the darkness.

At 4 o'clock the same afternoon, Sept. 19, the Japanese assault on "High Hill" began. The Japanese plan of attack never varied. First a bombardment and then an assault, and when repulsed a bombardment again and then another assault. The desperate determination of the Japanese to capture this position amounted to fanaticism, their efforts never ceasing during four days. One battalion of Japanese, having retreated into a valley, were exposed to the Russian shrapnel fire and were almost annihilated.

Eventually the Japanese succeeded in placing one field gun and two machine guns in position behind hastily-made barriers. Their tenure of the position, owing to the fire from the inner forts, was very insecure and when Lieut. Pogorsky and the volunteers charged the tide turned against them. One battalion, composed of the remnants of two companies, was annihilated in the trenches, which they refused to desert. Another detachment was driven into the Russian entanglements, where Capt. Sychaff's force was waiting and completed its rout. Two other attempts made by the Japanese to retake the positions failed.

Fire at London.

London, Oct. 3.—A fire of rather disastrous effect occurred about 4.30 this afternoon in the wholesale drug house of Byers, Barkwell & Co. A boy in the warehouse was pouring turps from a carboy when it slipped, the drug coming in contact with the gas jet and instantly spread. The office and front of the warehouse was badly damaged, the office effects being almost all destroyed. The loss of stick will amount to about $1600, covered by insurance. The fire companies concerned have as yet not been ascertained. A large portion of the stock will be slightly damaged by smoke.

Estates of the Dead.

A bond for the payment of $1400 succession duties has been received from the estate of King Houston of Birkdale, Eng., who left about $1500 in Standard Bank stock. Three of the brothers live in Canada. Robert Cuff left $4878 to his widow. Robert Petch, farmer, Scarboro Township, left $6592, principally real estate.

Alliance May Appeal.

The legal committee of the Lord's Day Alliance will hold a special meeting to discuss the decision given in Kingston, making it compulsory for the street railway there to run on Sundays. An appeal will probably be entered. Rev. T. Albert Moore, secretary of the Alliance, says the decision was most surprising.

Got Off Too Soon.

J. Honeycombe lost his suit for damages against the Toronto Railway Company in the assizes yesterday. He got off a car while it was moving and had a foot crushed.

NOT FOR SOME TIME

Will Hospital Board Decide as to Mulock Gift.

The hospital board met yesterday afternoon and the matter regarding the gift of Cawthra Mulock to the board was informally discussed. In his letter, Mr. Mulock left the privilege with the board of disposing of the money in the manner they saw fit. The board will therefore have to decide upon the location, etc. This matter was informally discussed yesterday afternoon. A member stated to The World that it would probably be some time yet before this would be definitely decided. The other business of the meeting was of an informal character.

Battle Creek and Its Industries

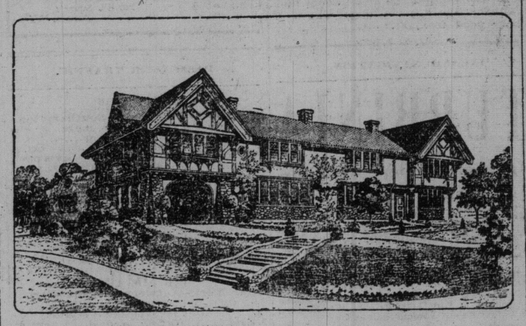

Where Postum Advertising is Done.

Battle Creek, Mich., Oct. 3.

Out at Battle Creek, Mich., among the trees, flowers and green lawns is a most unique building devoted entirely to advertising. It is occupied by the Grandin Advertising Agency, Limited, which handles among other accounts, the advertising of the Postum Cereal Co., Limited, aggregating in round figures one million dollars a year, perhaps the largest appropriation of any one concern in the world.

Prominent newspaper and magazine publishers and their special representatives in large number from Canada, New York, Chicago and various parts of the country atended the formal opening of this building, and a banquet last evening at the Post Tavern as guests of C. W. Post.

The publishers inspected the 14 or 15 factory buildings of this father of the prepared food industry with especial interest, for it has grown to its present colossal proportions in a trifle less than nine years, a marked example of the power of good and continuous advertising of articles of pronounced merit.

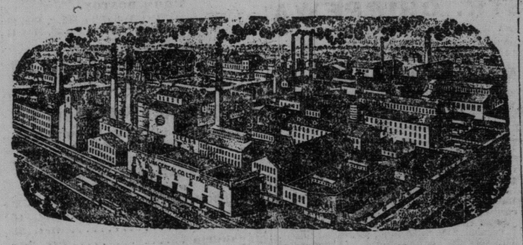

Pure Food Factories that make Postum and Grape-Nuts

Talk on Advertising by C. W. Post To Publishers at Banquet at Battle Creek.

In his address to publishers at the Battle Creek banquet Mr. Post likened the growth of a modern commercial enterprise to the growth of an apple tree. Good seed, plenty of work and water are needed, but the tree will not bear apples without sunshine.

The sunshine of the commercial plant is publicity secured by advertising.

It is impossible even with the heaviest advertising to make a success unless the article has merit of a high order. Merit is the good tree and sunshine makes the apples grow. A good salesman who knows how to talk with his pen can present the logic, argument and salesman ability to thousands of customers at one time through the columns of the newspaper, a strong contrast to the old-fashioned way of talking to one customer at a time.

He spoke of the esteem of the advertiser, for a publisher that takes especial interest in making the advertising announcements attractive. Advertisements should contain truthful information of interest and value to readers. The Postum methods have made Battle Creek famous all over the world and about doubled the population.

WILL PROTECT WOMEN.

Indianapolis, Oct. 3.—E. L. Pearson, a well-known citizen of Bedford, is the father of a new organization which is known as "The Iron Hand of the World." Its object is to protect women and its slogan is "the death penalty for assault." Mr. Pearson says that after consulting with many of the citizens of Bedford and corresponding with men of prominence in all parts of the country he is convinced that such an organization is necessary and that its object will be endorsed heartily. The organization is the outgrowth of the murder of Miss Sarah Schaffer, the Latin teacher in the Bedford High School. The murderer has never been found, and the mystery attending the crime stirred the people to form an organization to guard against such crimes in the future. It is proposed to create a fund by regular dues from members to run down persons who attack women.

REST YOUR NERVES WHILE YOU WALK —WEAR— DUNLOP "COMFORT" RUBBER HEELS

—MADE BY THE—
DUNLOP TIRE CO.,
LIMITED, TORONTO.

For Sale by All Shoe Dealers

MARCONI HELD UP.

New York, Oct. 3.—Signor Marconi and a young woman were in the automobile that Bicycle Policeman Mullarkey, on a motor cycle, chased for several blocks on the Boulevard Lafayette last night. Mullarkey arrested Joseph Grady, the driver. Marconi protested, but the policeman made all hands go to the 152nd-street station. The policeman said that he had timed the machine for several blocks, and that it was going twenty-two miles an hour. The wireless telegraph inventor, who was on his way from Lenox, Mass., said he was sure the speed limit had not been exceeded. "This is the first time we have been arrested, and if you will let my driver go I shall be very careful in the future," he said. Sergt. Lane refused to liberate the driver until Marconi furnished $500 bail.

Grain Grew in Her Throat.

Vermilion, S.D., Oct. 3.—Three weeks ago a little girl here, named Henrietta Hendrickson, while at play in a corn bin, swallowed a grain of corn, which lodged in her throat. It caused her little inconvenience until a few days ago, when her condition became alarming and a doctor was sent for. An examination by surgeons revealed the presence of a protuberance in the throat, and an incision was made. The grain of corn was then found to have sprouted.

Sight of Slaughter Fatal.

Cripple Creek, Col., Oct. 3.—Mrs. Becker of Chicago died at the Sisters' Hospital last night. Three years ago she became paralyzed at the slaughter house of the Armour Packing Company, in Chicago. In company with her husband, Albert Becker, she was shown thru the plant. The sight of the cattle being slaughtered was a shock to her nervous system, paralyzing her left side and robbing her of speech. A valve of her heart had been affected.

Give $17,000 in Half Hour.

Syracuse, Oct. 3.—In less than 30 minutes $17,000 was raised yesterday morning at the dedicatory services of the new First Methodist Episcopal Church, to apply on the church debt of $42,000. The retiring pastor, the Rev. Dr. C. N. Sims, asked for subscriptions of $1000 each and received $10,000 in five minutes.

BREVITIES

The grand jury brought in a true bill against R. L. B. Fraser, on the charge of failing to support his wife.

Local C.P.R. officials yesterday received official notification of the taking over on Oct. 1 of the Canada Eastern Railway by the Intercolonial.

The steamer Toronto, on her return from Montreal yesterday morning, tied up for the winter at the city docks. The Hamilton, Corsican and Spartan will continue running as long as conditions permit.

According to S. T. Bastedo, deputy commissioner of fisheries, this has been a fine year for fish, with prices high.

During September 161 applications were received at the city relief office, as against 146 for September, last year.

The Yorkshire Society will have a smoker in Beacon Hall this evening.

The first at home of the season of the Caledonian Society will take place on Tuesday evening, Oct. 18.

Ernest Tyrell, once a street car conductor, a year ago neglected to return a purse left in his car. He was arrested on his return to the city, and will appear in court on Thursday.

The court of appeal yesterday heard an appeal of the C.P.R. against damages of $450 awarded to Richardson Fenson, an Algoma farmer, for cattle killed. The divisional court gave this amount on an appeal taken from a verdict of $282, given by Justice Britton.

It was J. K. Niven who put thru the sale of Knox Church for the trustees, not J. S. Niven, as previously reported.

For St. Louis Exposition.

A mammoth squash, weighing 115 pounds, was sent by express yesterday to the Canadian commissioner at St. Louis exposition by William Rennie of this city.

Apples on the Ground.

St. Catharines, Oct. 3.—Recent winds have blown down about half the apple crop, according to the estimate of fruit growers.

Piles To prove to you that Dr. Chase's Ointment is a certain and absolute cure for each and every form of itching, bleeding and protruding piles, the manufacturers have guaranteed it. See testimonials in the daily press and ask your neighbors what they think of it. You can use it and get your money back if not cured. 60c a box, at all dealers or EDMANSON, BATES & CO., Toronto.

Dr. Chase's Ointment

James Bryce, Liberal M.P., on Preference Says British Workmen Do Not Want It

To Canadian Club He Declares That Wisest and Most Experienced Men on Both Sides Are Against It.

The Right Hon. James Bryce, one of the most notable of the King's privy councillors, now on his fifth visit to Canada, paid the Canadian Club a marked honor in addressing it last night, and the club recognized the occasion with a record attendance of about 400.

The guest of the evening sat beside President Howell, and at the same table were His Honor the Lieutenant-Governor, His Worship the Mayor, President Loudon of the university, Commander Law and Secretary Huestis. A brilliant map of Canada expanded on the wall above them, and a florid bunch of dahlias in the foreground set off the great men's complexions.

Mr. Bryce has no characteristic marks. He might be a physician, or a banker, or a prominent merchant, and you will see at the head of the saloon cabin dining tables just such men, masters of the lady liners that ferry the Atlantic. In appearance, indeed, Mr. Bryce has much in common with Capt. Kettle, well known in recent fiction. He is not over 5 ft. 6 in. in height and tho 66 years of age has a fresh skin, tho his beard of tawny grey and whitened hair tell of the winter winds of life. The flow of his language, nothing unusual and yet nothing common in its wording, gaining distinction by the strength and lucidity of the thought; his perfectly unaffected yet easily emphasized delivery, and the obviousness of his argument combined to make an admirable address, impressive to hear, and easily remembered. A pleasant humor not unfrequently moved the audience to laughter, and applause broke out often and was long sustained at the close.

Like North of Irelander.

Mr. Bryce has more of the accent of a North of Ireland man than of a Scotchman, and many of his tones and inflections strongly suggested Controller Spence. If Mr. Bryce has any peculiarity it must be found in a habit of closing his eyes and opening them up very wide, tho not so rapidly as Frankfort Moore, the novelist, is accustomed to do. And for costume, among other garments, he wears an immense navy blue four-in-hand tie behind which a corona of white shirt is just visible.

Before the forty minutes of speech, Secretary Huestis read the minutes and the names of seventy new members. He also read from Dr. Goldwin Smith a statement that he had already written the Right Hon. John Morley, who had said nothing more definite than that he would visit Toronto about the end of the month. Dr. Smith thought he could hardly be expected to make an engagement just yet. Mr. Croxall sang a sea song with great spirit and was heartily applauded by everyone, including Mr. Bryce, and as an encore sang "The Island of Dreams" with much tender feeling.

President Howell called on Mr. Bryce as one of those whose assistance they counted on in making good citizens of their members, first of Canada, and also of the empire. The whole club rose in greeting as Mr. Bryce stood up, and the applause was most enthusiastic.

It made him feel, he said, that an Englishman was at home in Canada, and not less at home because in addition to being English he was also a Scotchman. He was embarrassed in choosing a subject. It had been suggested that it did not much matter. In the remarks he would make he would avoid Canadian politics, as at this time of a general election, if he launched his fragile barque on that stream he did not know what hidden rocks and shoals he might encounter. Nor was it part of the game to come into a country, even so much a part of the empire as Canada, and take any share at such a time. He would avoid British politics, for they had already probably been sufficiently occupied with them. A general election was pending there also, he said, which "all of us expect, and some of us very much desire.

Before going further he would like to express his regret at the loss of one of the brightest ornaments of the British houseof commons, a master of English law, a wonderfully acute and experienced parliamentary strategist, a brilliant debater, and one than whom there was none who treasured the traditions of the house of commons with greater fidelity. There was no one on either side of the house, added Mr. Bryce, who would disagree with a word he had said of Sir William Vernon Harcourt.

Prominent in 1877.

It was 34 years since he first visited Canada in 1870, and the difference since was like the difference between a tranquil pool and the rush of the rapids of Niagara. There had then been not much motion or life in Canada, and it seemed to him almost like some quiet part of the old world. His four subsequent visits showed him prodigious advances in the wealth, industry, population and every material resource of the country. Altho federation had then been accomplished, British Columbia was not yet included in the Dominion. Now the great railway stretched to Puget Sound. They had then hardly divined the possibilities of the Northwest, which Manitoba and the Territories had since displayed. The universities were then doing nothing like the work, nor were they organized on anything like the present scale of McGill and Toronto, and on a smaller degree Kingston and Winnipeg.

There was no direction in which he looked in which he was not struck with the expansion of Canada. He was happily relieved from attributing it all to the excellence of the government, or from speculating how much greater it would have been had the policy of the opposition been adopted, but they differed very much from governments in England, if they did not hear claims of that kind during the next four weeks. They owed their prosperity partly to Providence and partly to their own energetic spirit. Not only minerals, but forests and fisheries, and every variety of climate and scenery would have had led to some such development, even had they not chosen to unite together for the purpose.

But there was still one British colony on this side of the ocean remaining outside the federation. It ought to come in. He did not know that he should say of the people of Newfoundland that their "soul is like a star and dwells apart," but it would be to the benefit of them all if that star was added to their own cluster.

Canada and Britain.

He wished to say a few words on those questions that affected both England and Canada. There was no party in England which did not wish to maintain the connection uniting them. He had never known the time in England when they were not proud of the colonies, but the events of the two jubilees and the coronation had brought a more emphatic and effusive declaration of sentiment and pride than had been made in former years. In illustration of the former ignorance prevailing in England about Canadian affairs, Mr. Bryce related how a distinguished official once greeted a Canadian visitor, "And how's our dear old friend, Sir John?" utterly unaware that the visitor and Sir John had been bitter opponents for years. That kind of ignorance had passed away, but still no country was quite able to understand the politics of another. It did not need the evidence of the South African war, and he was not going to say whether that was wise, necessary, or just, altho he held a decided opinion, but their action then had made an impression upon England and enabled them to realize their sense of solidarity with the empire, and to be proud of it. They were grateful for the spirit of earnest sympathy which showed in everything concerning the empire at that time.

Re Preferential Tariff.

He would venture to say a few words on what was not a party question in England, the question of creating a preferential tariff giving an advantage to the colonies over other countries. Not for a single moment would he discuss it as a matter of party politics, but he thought it would be useful to represent the feelings of Englishmen on the subject as fairly as he could do it. ENGLISH OPINION HAD NOT SO FAR SHOWN ITSELF FAVORABLE TO A PREFERENTIAL TARIFF. Men of great authority and great experience were opposed to it, but it was not a question on which they had taken sides according to their political proclivities. He was not going to argue, but to tell as fairly as he could the dominant view.

The English parliament would lose its own freedom if it came under a permanent bargain with the colonies. It was bound to maintain its own resources, which varied from year to year; it was bound to maintain its strength as a great nation, and it was a supreme necessity that it hold perfect freedom to raise taxes or repeal the same according to the capacities of its own people. Under any permanent tariff agreement it would lose that freedom, and Canadians would also be tied. They might feel bound in honor to keep the tariff at the point fixed, tho they might like to change it. Some might desire to raise it, others to lower it. Such suggestions had been made on both sides, and weighed against an arrangement which might turn out from time to time to work inconveniently.

Free Trade Suits.

Free trade suited England. They had prospered under it, and were attached to it. It was a country depending for its supply of food from abroad, and from this fact of the necessities of life coming from abroad it would take a great deal to induce them to part from a policy which long experience approved.

The food question especially appealed to Englishmen, and more especially to the working classes, by whose wish, in the long run, the policy of Great Britain was determined. They would be the first to feel necessity. There was still a great deal of penury, a large part of the people were badly housed, tho they were still better fed and clothed, and altogether better off than any other great country in Europe, as might be seen by comparison with Germany or France. The working classes attribute that better condition mainly to free trade, and think any protective tax which would make food dearer would be a serious blow to their comfort and progress. He confessed he did not like to contemplate the possibility of famine in England. He supposed the case of a poor harvest in England and also in the colonies, prices going up, and probably accelerated by the rings of speculators. A tariff at such a time kept on only to please the colonies would be a direct way of rousing a feeling against them such as never had and, he hoped and trusted, never would be aroused. He never wished to see the unity of the empire sacrificed to the interests of any class outside, or, indeed, inside their own country, and that was the reason the working classes opposed the tariff.

History Repeats Itself.

Going further, and studying history, it would be found very difficult to make commercial bargains without risk of provoking misunderstanding and ill-feeling among the colonies. The raising of tariffs here and lowering there would bring accusations of giving more to one than to another, endangering the relations of perfect friendliness upon which they had hitherto stood, and engender friction and irritation. When preferences were given to Canadian timber and West Indian sugar constant difference were cropping up.

These were the reasons so far as they could be briefly put, which led Englishmen to oppose a preferential tariff, but he begged them most earnestly to believe that they did not spring in the smallest degree from want of sympathy or import any slackness of desire to preserve the bonds between Canada and Australia, but solely because it was thought not to be a good thing for the empire, nor in the end promote the bonds of connection being closer than they are.

In time past one party and another had claimed exclusive interest in the colonies, but it was entirely baseless and untrue to represent them as divided on this momentous subject. No one entitled to speak had ever said a word of indifference upon the colonies. Mr. Gladstone was not a man given to declaration or effusive flights of sentiment on such subjects, but he had registered his conviction that in the maintaining of the connection between all the members of the British empire could its magnificent mission be best discharged.

Compliment to Earl Grey.

In referring to Lord Grey Mr. Bryce paid a compliment to the amiability, open-mindedness, and generosity of the next governor-general, who, he ventured to assert, would prove equal to any previous one. Long before these preference questions came up Lord Grey and he had been two of the members of the Imperial Federation League, so that he could claim not to be a new laborer in the field.

What could be done for the maintenance of the empire was a very large question. Among the means suggested was the constitution of an imperial council of defence. He would not say they ought to do so, but if Canada did something as a contribution to the navy which defended in common all the subjects of the crown, anything of that kind would be received with great pleasure and gratitude as another mark of the sympathy of the empire.

The great self-governing colonies like Canada and Australia and South Africa should have some voice in determining Britain's foreign policy. Logically, the claim was undeniably just. There would be disadvantages attending warlike operations in settling foreign relations between England and the powers. Proposals had been made to turn the privy council to account, the high commissioner of Canada and the agents general of the other colonies to be occasionally called into council. He was sure that if any question involving one of the colonies arose no British government would take any steps without ascertaining the feelings of the colony concerned.

Problem Not Solved.

To give a direct vote and voice to the colonies was a problem not yet solved, tho he he did not think it impossible of solution. The matter should not be pressed, and any offer should come rather from the colonies than from the mother country. He would not at any price have anything done to diminish their powers of self-government, or take from them aught that belongs to a nation.

"You are a nation," he declared. "You have the intelligence, the spirit, and the aspirations of a nation." They would naturally be apprehensive and jealous of anything that would curtail their prerogatives. He would reassure them. No party contemplated doing anything which would endanger what they valued so highly. The maintenance of the colonial connections was the greatest guarantee they could have for the maintenance of the peace of the world. When the empire was at peace they might say broadly that the world was at peace. Other contests were local. Their duty with the process of the suns would become greater and greater. Britain had need of retrenchment, and war had diverted her from greater issues. But Canada had not inherited the suffering of the old world; she had no pauper population; she possessed blessings the people of England do not enjoy. But it depended on themselves to avoid these things for the future. One day if their legislation was not wise they might have a pauper population. Great fortunes might threaten the people as had been the case elsewhere. Canada needed peace as England did to work out her destiny on the best possible lines. They had the cream of the population of Britain, and in another part of the Dominion they had those who had shown their power to work happily and industrially. They had a magnificent destiny; but when they contemplated it they must think of something better and higher in the moral mission which Providence had given to the race. They were laying the foundation for far-off centuries, and by the moral purpose with which they discharged the functions entrusted to them the empire would then be judged. It was their privilege to be the great colonizing power of the world; it was their privilege to have created the language which was the nearest approach to a world language. He besought for all that England undertook in a worthy spirit all the help and sympathy of the Dominion.

"For among all the glories that she counts there is none higher than that she has been mother of such a daughter as Canada."

In reply to the vote of thanks moved by George Wilkie and A. H. U. Colquhoun, Mr. Bryce thanked them most heartily for the far more than compliment he had received, and the extreme cordiality of their reception. He remembered with increasing pleasure every visit to Canada, and hoped ere long to return.

Ever Felt That Death Would Be Welcome?

Mrs. Margaret Smith often did until Dr. Agnew's Cure for the Heart gave her new hope and cured her heart and nerves.

"I was for two years a great sufferer from heart troubles and nervousness. At times I was confined to bed, when my pain was so intense that I would have welcomed death with joy. I was attracted to Dr. Agnew's Cure for the Heart by reading of some wonderful cures wrought by it. One dose gave me relief in 30 minutes. After using four bottles I can truly say I never felt better in my life."—Margaret Smith, Brussels, Ont.

Dr. Agnew's Pills, 40 doses 10c. 23

PUBLIC AMUSEMENTS.

Admirable Crichton at the Princess.

Toronto people who only go to the theatre when there is something on really worth seeing have their opportunity this week. Charles Frohman presents at the Princess that admirable actor William Gillette in J. M. Barrie's comedy-fantasy, "The Admirable Crichton." The author of "Sentimental Tommy," in his play writing has a vein peculiarly his own. His art is rich and delicate, his humor fragrant and abundant. Sometimes it has been charged against him that he is too much given to sacrifice his plot to his dialog and to forget the development of his drama in the joy of a fleeting epigram or a passing bon mot. But in the "Admirable Crichton" he has not trespassed in this way. His wit and humor have been kept in strict subordination to the working out of a novel, striking and admirably constructed theme.

Mr. Barrie calls this play a fantasy, but it is not so much fantastical as satirical. The matters which enter into it are real and it has the seriousness and not a little of the tragedy which tinges all true comedy. Underlying the romance of the story and rippling over its surface is a keen and ironical commentary on English social rules and class distinctions. On a desert island Jack becomes as good as his master—he who can do things naturally becomes king.

Barrie has the gift of stagecraft, that instructive apprehension of the dramatic which cannot be learned, tho it may be cultivated, and its mode of expression perfected. In this comedy he has touched so far the high water mark of his art, but with a genius such as his, so whimsical and subtle, so free and self-centred, no one can say it may not be surpassed. The story possesses unflagging interest, the dialog, natural and spontaneous, flashes with quip and crank the simplicity and unexpectedness of the wit and the constant play of a delightful humor, keep the audience in smiles, which broaden ever and anon into a genuine outburst of merriment. No sentence but helps the story or illustrates character.

William Crichton is butler to the Earl of Loam, who, quite in the spirit of Barrie's freakish and impish humor, is represented as of strongly radical and indeed revolutionary tendencies. He is a believer in the innate equality of mankind and has strong views in the personal and domestic relations between masters and servants. So at intervals of a month he invites all his servants to drink a social cup of tea and to be waited upon by his daughters and guests. His daughters disapprove entirely of these opinions and Lady Mary Lasenby, the beauty of the family, and the fiancee of Lord Brocklehurst, particularly detests them. So does Crichton, who is as scrupulous in yielding homage to his superiors as in exacting it from his inferiors in the servants' hall. The tea party and a very amusing one it is, occupies act I.

Act II. finds Lord Loam, his three daughters, his nephew, the Hon. Ernest Wooley, a clergyman, Rev. John Treherne, Crichton and Tweeny, a kitchen maid, wrecked on a desert island. His lordship early displays his incapacity for a Crusoe existence by neglecting to recognize the possibilities latent in a hairpin he notices in the sands and it begins to dawn on Crichton that in the changed circumstances he it is who is born to rule. His first effort in that line is on the nincompoop of a nephew the Hon. Ernest Wooley, who is condemned every time he perpetrates an epigram to have his head immersed in the one bucket the castaways possess. The earl and his family make an ineffectual endeavor to reduce Crichton to his old level and leave him in the sole possession of the camp fire his ingenuity has kindled. But one by one they steal back again and group themselves round the fire and the lordly Crichton, who smokes on in lofty indifference. This is a very effective tableau.

In act III. the reversal of positions has been completed. The Admirable Crichton has proved his title to kingship by providing food and improving clothing. There are electric lights and signal beacons all round the island, which the touch of a lever kindles. He is monarch of all he surveys. His orders are at once obeyed; he is obsequiously waited upon by the high-born ladies. Lady Mary has become another Diana Vernon and sees in Crichton a true man, the only man. There is a tender and inimitable love scene between them, worked out with great delicacy and charm, in which for once they stand face to face with themselves and with the heart of things. Convention and caste are swept away—the earl congratulates his daughter on the honor which has been done her and all goes merry as a marriage bell. But just at this point the guns of a passing ship are heard—rescue is at hand. All but Lady Mary and Crichton rush to the shore—the boat is pulling away—Crichton moves towards the lever—Lady Mary appeals to him not to recall the ship—he hesitates, but pulls himself together. "Bill Crichton will play the game." The beacons flare, the blue jackets rush in—Lord Loam instantly relapses into the peer and passes out with a carless "Come Crichton." The fantasy is over.

In act four the peer and his family are back in Mayfair—Barrie, cynical to the end, indulges in no sentiment. Crichton resumes his duties. Lady Mary takes up her engagement with Lord Brocklehurst and Wooley writes a book, in which he does everything and the services of Crichton and Tweeny are acknowledged in a footnote. But Crichton's presence is oppressive and all are relieved when he intimates he is going to retire with Tweeny to a public house on the Harrow-road. It is the fate of all butlers. Ironically Barrie draws his moral in the few words exchanged by the king of the island and his queen that would have been.

Lady Mary: Ah, Crichton, you are the best man among us after all.

Crichton: The best man on the island, perhaps, my lady, but not the best man in England.

Lady Mary: Perhaps that is the worse for England.

Crichton: Oh, my lady, Not even from you can I hear anything against our England.

The play is very beautifully staged and it is admirably acted. There is no need to write at length on the art of William Gillette. As Crichton he was at his best, quite reserved, but full of power, easy and natural as the butler and as the master. W. F. Owen, as the Earl of Loam; Quenton McPherson as the Hon. Ernest Wooley; Harold Heaton as the Rev. John Treherne, and Soldene Powell as Lord Brocklehurst were all good. Miss Sybil Carlisle made a dignified and charming Lady Mary Lasenby and Miss Jessie Busley was excellent as Tweeny. Ladies Catherine and Agatha Lasenby and the Countess of Brocklehurst were all well presented by the Misses Jane Laurel, Rosalind Coughlan and Kate Meek.

The auditorium was well filled and the play was well received. Mr. Gillette received repeated recalls. "The Admirable Crichton" will hold the boards during the week with a matinee on Saturday only.

"Holty-Toity"—Grand.

As Weber and Fields have dissolved partnership and decided not to work together again, they were not in the cast of "Holty-Toity" at the Grand last night, and as Sam Bernard did not wish to offend either of his old friends, he was also absent. Lillian Russell and Fay Templeton were also busy elsewhere and Charlie Ross is down on the firm. "Holty-Toity" is one of the Weber-Fields greatest successes. It is replete with bright and catchy music, pretty songs and tuneful choruses. There is a bunch of girls who wear many different costumes, and comedians who make some fun. A pretty number is the minstrel parade, by Albert Livingston, and chorus. Billy Oviatt, as the advance agent, made a hit and got a good opening. Tom Moone scored a big success with his singing of "coon" songs and the "Birch Canoe." The scenery is adequate.

At Shea's Theatre.

The headliner at Shea's this week is Robert Hilliard, who presents "No. 973," a bright one-act sketch, which gives Mr. Hilliard and his company excellent opportunities. Bloom and Cooper in "A Picture From Life" gave the audience twenty minutes of laughter. Lew Bloom proved very popular in his songs, and witty sayings. Frank Bush told a lot of funny stories, and kept the audience in good humor. Tenbrooke, Lambert and Tenbrooke, a trio of clever musicians, combined music and comedy to the delight of the audience. Ada Arnoldson, styled on the program as the Swedish nightingale, delighted her hearers. Mme. Melich, with a troupe of cleverly trained birds; Carter and Fulford, singers and dancers; Lucie and Viate, wire performers, and the Kinetograph, with a set of new and beautiful pictures, make up the program, which will run for the balance of the week, and judging from the big house yesterday should draw well.

"Jolly Grass Widows"—Star.

Fulton's Jolly Grass Widows, a splendid all round troupe, held the stage at the Star yesterday, and delighted full houses in the opening performances for this week. The opening burlesque, "The Matrimonial Club," a gay revel, was highly diverting, the solos, choruses and comedy work being entertaining and refined. The olio introduced Gruet and Gruet, Ethiopian entertainers; Mullen and Corelli, a team of wonderful acrobats; Carlton and Terre, vocal comedians, and Garden and Somers, xylophone soloists, all of whom were encored. The closing burlietta, "In the Merry Month of June," was a splendid finale to the performance. In the burlettas Miss Jeanette Guichard was a favorite, while Suitz Moore and Charles Burkhardt in comedy work were refreshing.

The Guards' Band.

Following up the announcement that the famous Grenadier Guards Band, now at the World's Fair, St. Louis, will appear at Massey Hall on Saturday and Monday, Oct. 15 and 17 for four grand concerts afternoon and evening, it will be of interest to know that the only other places in Ontario at which the band will appear will be Hamilton, Oct. 18, and London, Oct. 20, after which theb and will visit the principal American cities. Bandmasters and any incorporated societies who desire to run special excursions to Toronto for the concerts, should communicate with the manager of Massey Music Hall, Stewart Houston. The Grenadier Guards have been making such a success at the World's Fair that they were requested to extend their time there, but as arrangements for the tour had been absolutely concluded, it was impossible to accede to the request of the World's Fair authorities.

PARTY STALWARTS BUSY

Continued From Page 1.

A. Claude Macdonell also spoke for a short time and Ald. Geary, secretary of the Central Association, notified the workers that a committee-room would be open to-day at 28 Yonge-street Arcade and urged the workers to prepare for the registration on Oct. 14, 15, 17 and 18.

The meeting closed with hearty cheers for "Canada."

Mr. Robinette Busy.

A large number of Centre Toronto Liberals attended the meeting last night in St. George's Hall and were addressed by T. C. Robinette, who dealt generally with the prospects of the Liberal cause in the Dominion, and in particular with Centre Toronto.

After the address canvassers were appointed to organize their respective districts for the registration of voters. The following committee rooms will be opened to-night: Yonge-street Arcade, central office, telephone main 5479; Forum Hall, Yonge and Gerrard-streets, main 5507; 398 West Queen-street, main 5508; 439 Spadina-avenue, main 5509. Among those present were: J. M. Godfrey, Daniel A. Rose, W. B. Rogers, W. Conlam, Fred W. Rose, T. J. Enright, George Sweet, Ald. Ramsden, A. E. Hackborn, W. Livingstone, R. Jaffray, J. Geroux, G. McLean Rose, Spencer Love, R. Dissette.

Appointed Organizers.

At a meeting of the East Toronto Liberals in O'Neill's Hall last night, various details of the campaign were handled and the following chairmen and secretaries of districts were appointed: No. 1 district—Chairman, Fred Armstrong; secretary, W. G. Cook. No. 2—Chairman, William Mitchell; secretary, B. J. Judge. No. 3—Chairman, Michael Martin; secretary, James Delaney. No. 4—Chairman, P. J. Hurley; secretary, Joseph Thornton. These four districts include that part of the city bounded by Sherbourne-street, Carlton-street, the Don River and Queen-street.

The Borden Club.

At last night's meeting of the Borden Club, Chairman H. C. Hocken read a letter from R. L. Borden, regretting his inability to accept the club's invitation to a banquet in Toronto on the 16th inst., since the campaign would not permit of his sparing the necessary time. The invitation to the Conservative leader was extended prior to the announcement of the early election date. In view of the fight now being on in earnest, it was resolved last night to indefinitely postpone the banquet. The club listened to an able address by C. A. C. Jennings on the G.T.P. question, and a vote of thanks was afterwards moved.

LAMED, CRIPPLED BY CORNS

Just because you haven't used Putnam's Corn Extractor. In one day it cures—no pain, no delay. Putnam's is perfection. Stop suffering, get Putnam's Corn Extractor to-day. Every bottle guaranteed.

PUBLIC SLOW TO REALIZE VALUE OF THE PHYSICIAN

Dr. Temple's Opening Lecture to Medical Classes—P. C. Larkin Donates a Scholarship.

Dr. J. Algernon Temple delivered the opening lecture to the medical classes in the university gymnasium last night. There was a large attendance, including several ladies, while the various faculties were well represented. Dean Reeve presided, and before the gathering dispersed announced amid cheers that the entrance enrolment for the coming term was the largest on record. Dean Reeve also announced that the gift of Cawthra Mulock to the hospital work of the city was but a part of a broader movement which was taking shape, and in which the medical faculty would take its full share. It was also announced that P. C. Larkin of the hospital board had volunteered to continue the Reeves Scholarship, which was now lapsing, and Dean Reeve said he would be pleased to have the scholarship take the name of the new donor.

Dr. Temple's address was one of good sound advice to the young men present. He told them that success was the result of hard, steady work, that the lazy procrastinating man ended his life in disappointment. Make the watchword "work" and success was assured. Do not become careless, indifferent or despondent. Dr. Temple declared himself as a great believer in the value of lectures, tho they need not be too many. The training received in the visiting of the hospital wards and in clinical work taught the young men confidence. To their skill would finally be entrusted the saving ofl ife. The reward could not be measured financially. The prayerful thanksgiving of a poor patient was perhaps to be desired more than the money of him who valued the physician's services only at so many dollars. The physician often played the hero's part, tho he did not receive the plaudits which were showered upon the soldier. This advice he would give: Be loyal to King and country, to profession and self. It was but few in the profession who became wealthy, unless they descended to the level of the charlatans whose specious advertisements of remedies purporting to cure all ills filled the columns of the newspapers to a disgusting degree.

A Liberal Education.

Dr. Temple stood out for an elevation in the standard of the medical profession. He believed in a liberal education, and that before the student began the study of medicine he should have his B.A. degree. Such education broadened his mind and gave him a better understanding of human nature. He advised his hearers to devote a consistent portion of their leisure time thru life to good reading. Touching on the relationship existing between the great public and the medical profession, Dr. Temple said it was of the closest kind. Disease was no respecter of persons. Yet the attitude of the public was reflected in the action of their parliamentary representatives who did not proffer that assistance that the medical faculties desired and deserved. The highest standards in the medical training should be sought for by the public. Disregard of human life was a sign of a low civilization. A country could not be measured by its bushels of wheat, its miles of railways and canals, its coal or its iron, or its forests, yet this was what speakers dwelt upon in telling us what a fine country were. Education was in reality the great force—education in the moral and spiritual as well as in the material branches. Nowadays the public honors seemed to go to the best oarsman, the skilful marksman, the valiant slugger. The United States, as a government and a people, was more liberal in its treatment of education, and it should not be said that tho it might spend more that that country should be more enthusiastic than Canada in this matter.

Dr. Temple also spoke a few words in favor of the postgraduate course which it had been decided to adopt, and which would prove of great benefit to many practitioners. He also touched on the benefit which the amalgamation of the Trinity and Toronto medical faculties would be.

The First Day.

The university opening yesterday was of the usual character. Fully as much interest was displayed in the coming season's athletics as in the scholastic courses, and various groups stood around figuring on the possible champions. The class entries already promise to exceed any previous year, and great difficulty is found by students in getting locations for the winter. Besides the unusual influx, there is a scarcity of boarding-houses. Rates have gone up 50c to $1 a week. A good deal of talk has arisen in consequence about the necessity of a students' residence. University College is handicapped in this respect, and especially for lady students, who find a great attraction in Annesley Hall.

E. J. Kyle, B.A., first winner of the Flavelle Scholarship, in history; W. N. Tackaberry, B.A., in classics; M. W. Wallace, B.A., in English, are new lecturers this term. A new department in political economy under Prof. A. L. McCrimmon has been opened in McMaster.

Vacancy for a Professor.

Premier Ross yesterday promised to consider the request of Prof. McCurdy (Toronto), Principal Caven (Knox), Chancellor Burwash (Victoria), and Principal Sheraton (Wycliffe) for a teacher of Hebrew for the University of Toronto.

Students must consult the college heads about the courses they propose to take up. Principal Hutton for University, Chancellor Burwash for Victoria, Provost Macklem for Trinity, and Prof. Ramsay Wright in the arts course will receive students for this purpose.

Malcolm Cameron, secretary of the Students' Union, is enrolling new members at the reduced fee of $2.

The new Schol of Science building will not be ready till Christmas.

About forty tenders in eight or nine trades were received by Darling & Pearson, architects for the new convocation hall. The tenders may be let to-day if the calculations can be completed in time.

"A" Company's Match.

The annual rifle match of A Company, Royal Grenadiers, was held at the Long Branch rifle ranges. The following are prize-winners:

Corp. W. Cuthbert $10, Sergt. A. Davies $8, Col.-Sergt. F. Smith $6, Pte. G. Dudley $5, P.M.-Sergt. W. Bewley $5, Corp. W. Robinson $4, Pte. J. Sinclair $4, L.-Corp. R. Atherly $4, Corp. T. Adams $3, Pte. J. Byers $3, Pte. W. White $3, L.-Corp. H. Green $3, Pte. W. Hamilton $2, Pte. J. Ford $2, Pte. R. J. Williams $2, Pte. T. Bow $2, Pte. S. Nixon $2, Pte. J. Williamson $1, Pte. J. Bailey $1, Pte. Moore $1. A Company also won second prize in the non-commissioned officers' match, also prize in the company team match.

Big Order for Steel Rails.

Sault Ste. Marie, Oct. 3.—The Canadian Pacific Railway has placed an order with the Consolidated Lake Superior Company for 40,000 tons of steel rails. The delivery is to be at the rate of 10,000 tons a month, beginning February, 1905. The Consolidated Company has notified the railway company that it is prepared to accept the contract at once and that it will comply with all the specifications made by the railway.

5c—Four-Track News—5c.

October number just out. At newsdealers. Don't forget to get a copy.

Historical facts in concise form in The "Four-Track News"—5c a copy. Get October number, 5c.

Malt Purity

Ale brewed from malt alone possesses important dietic properties that are lacking in common ales.

Carling's Ale is brewed from the purest and most scientifically prepared malt, and contains more food and less alcohol than common ales.

That is why it is so regularly prescribed by family physicians for building up their patients.

No ale is equal to Carling's for medicinal purposes.

Ask for Carling's Ale—accept no other, because no other is quite so good.

Carling's Ale

The Ale that's Always Pure

Carling Brewing & Malting Co.,

45 Simcoe Street. Geo. A. Mace, Agent.

AUCTION SALES.

BY CHAS. COTTENDEN & CO.

575 Queen St. West.

IMPORTANT

Unreserved Auction Sale OF COSTLY FURNITURE

Comprising One Upright Pianoforte, Silk Wire Frame Parlor Suites (cost $150), Fancy Tables, Silk Drapes, Handsome Oak Dining Room Sets (cost $185), Oak Bedroom Dining Room Sets (cost $185), Oak Bedroom Set (cost $85), Walnut Bedroom Sets, Bedding, China, Glassware, Silverware, Brussels Carpet throughout house, Gasaliers, Oak Hall Rack, Silk and Swiss Lace Curtains, Fancy Rockers, Bric-a-Brac, Roll Top Desk, also a large number of Valumes of Medical Books, Happy Thought Range, good as new, Fruit Vase, and a host of other valuable household effects.

Having received instructions from Mrs. Buck to sell without reserve.

At the Large Residence, **No. 195 Dunn Ave.**

To-Day, Oct. 4, 1904.

Time of sale 11 o'clock. Terms Cash.
CHAS. COTTENDEN & CO.,
Main 1772. Auctioneers.

DIVIDEND NOTICES.

NOTICE.

Nova Scotia Steel and Coal Company, Limited.

A dividend of 2 per cent. on the preference shares of this company for the quarter ended September 30, 1904, and an interim dividend of 3 per cent. on the ordinary shares of this company has been declared payable on November 1st, 1904, to shareholders of record of October 15th, 1904. The transfer books of the company will be closed from the 16th October to the 21st October, both days inclusive.

THOMAS GREEN, Cashier.

New Glasgow, N.S., Oct. 1, 1904.

ESTATE NOTICES.

NOTICE TO CREDITORS.

A meeting of the creditors of A. R. Fawcett, Toronto Junction, will be held at the office of W. A. McMaster, 24 Dundas st. West, Toronto Junction, on Tuesday, the 11th inst., at 2.20 p.m., and all claims against the above estate must be filed by that date.

T. B. Wheatley for Trustees.

JUDICIAL NOTICE TO CREDITORS of The Ontario Live Stock Company, Limited.

Pursuant to the Winding-Up-Order made by the High Court of Justice in the matter of the Winding-up Act and amendments thereto, and in the matter of the Ontario Live Stock Company, Limited, bearing date the sixteenth day of September, 1904, the creditors of the above named company, and all others who have claims against the said company formerly carrying on business in the City of Toronto and at Unionville, in the County of York, on or before the 28th day of October, 1904, to send by post, prepaid, to E. R. C. Clarkson, liquidator of the said company, at his office, 33 Scott-street, Toronto, their Christian and surnames, addresses and descriptions, the full particulars of their claims, and the nature and amount of the securities (if any) held by them, and the specified value of such securities, verified by oath, and in default thereof they will be peremptorily excluded from the benefit of the said Act and Winding-up Order.

The Master in Ordinary will on the 4th day of November, 1904, at 11 o'clock in the forenoon, at his chambers, at Osgoode Hall, in the City of Toronto, hear the report of the liquidator upon the claims submitted to him pursuant to this notice, and let all parties then attend.

Dated this 3rd day of October, 1904.
NEIL McLEAN, Chief Clerk.
444

BYLAW NO.

A BYLAW TO AUTHORIZE THE ANNEXATION OF THE TOWN OF EAST TORONTO TO THE CITY OF TORONTO.

Whereas a petition signed by 150 electors of the Town of East Toronto has been presented to the Council of the said town, asking that a bylaw be submitted to the electors of the said town entitled to vote thereon, for the purpose of annexing the said town to the said city, upon the terms and conditions hereinafter expressed;

And whereas pursuant to the provisions of the Municipal Act in that behalf and subject thereto, the Council of the Corporation of the Town of East Toronto enacts as follows:

1. That the Corporation of the Town of East Toronto be, and the same is hereby, annexed to the Corporation of the City of Toronto, but provided the following terms and conditions be first adopted by the Council of the Corporation of the City of Toronto:

(a) That the assessment of the land annexed (but not of any new buildings or improvements erected or placed thereon) shall remain as it is at present for a period of ten years, except in the case of any of such lands which may be sold within the said period.

(b) That any sewage system adopted by the city shall be so constructed as not to injure the property along the Lake Shore.

(c) The general debenture debt and the local improvement debenture debt for water mains construction, of the Town of East Toronto, shall be assumed by and become part of the general debt of the City of Toronto, otherwise the local improvement system shall be dealt with in the same way as in the City of Toronto.

(d) That as soon as practicable after annexation the city shall seek to have the Toronto Street Railway service extended to the northerly part of the town, as part of the Toronto Railway system, at single fares; and subject also to any conditions which may be embodied in any proclamation to be issued by the Lieutenant-Governor-in-Council, consummating the annexation of the said town to the said city.

The votes of the electors of the said municipality qualified to vote on the present bylaw shall be taken on Wednesday, the 26th day of October, 1904, commencing at 9 o'clock in the forenoon, and continuing until 5 o'clock in the afternoon, at the following places within the said municipality, by the following deputy returning officers: Henry Butler shall be the Deputy Returning Officer for polling subdivision, Ward No. 1, at the Fire Hall, on Spruce-avenue; John E. Zieman shall be Deputy Returning Officer for polling subdivision No. 1, in Ward No. 2, and the vote shall be taken at Mrs. Canning's store on the west side of Main-street; Neil McEachren shall be Deputy Returning Officer for polling subdivision No. 2, in Ward No. 2, and the vote shall be taken at the Fire Hall on Main-street; Richard George shall be Deputy Returning Officer for polling subdivision No. 1, in Ward No. 3, and the vote shall be taken at McMillin & Costain's Mill, on the west side of Main-street, and W. H. Givens shall be Deputy Returning Officer for polling subdivision No. 2, in Ward No. 3, and the vote shall be taken at the Fire Hall on Dawes-road.

On Friday, the 21st day of October, 1904, at the hour of 10 o'clock in the forenoon, at the office of the Clerk of the said town, on Main-street, the Mayor shall appoint in writing two persons to attend the final summing up of the votes by the Clerk, and one person to attend the poll at each polling place on behalf of the persons interested in and desirous of promoting the passing of this bylaw, and one person on behalf of the persons interested in and desirous of opposing the passing of this bylaw.

The Clerk of the Municipal Council of the said town shall attend at his office on Main-street, in said town, at 12 o'clock noon, on Thursday, the 27th day of October, 1904, to sum up the number of votes given for and against this bylaw.

Passed in Council, this ....day of ...., 1904.

.... Mayor,

.... Clerk.

NOTICE.

Take notice that the above is a true copy of a proposed bylaw which has been taken into consideration, and which will be finally passed by the Municipal Council of the Town of East Toronto, in the event of the assent of the electors being obtained thereto within one month from the date on which the assent of the electors shall have been obtained. The above bylaw and this notice were first published in The World newspaper on the 4th day of October, 1904. The vote of the electors of the said municipality will be taken on the bylaw on the 26th day of October, 1904, at the hours and places set out in the bylaw.

(Signed) W. H. CLAY,
444 Clerk of the Town of East Toronto.

FITZPATRICK GETS CREDIT FOR ROTHIER'S SELECTION

After the General Elections, Minister of Justice Will Take His Place.

Montreal, Oct. 3.—(Special.)—A special from Quebec says: "There is a story in connection with the recent appointment of Judge Routhier to the chief justiceship of Quebec in succession to Sir Napoleon Casault, which has not hitherto been told, and which partially accounts for the disfavor with which the appointment has been received in local Liberal ranks, where the claims of Judge Langelier had been strongly urged. The credit for the promotion is given to the minister of justice, Hon. Mr. Fitzpatrick, who is said to be heartily tired of politics and anxious to retire to the bench. His ambition is understood to be the chief ujsticeship, which in the event of Judge Langelier being appointed to it would in all human probability have been a very long way off.

It is given out among the friends of the minister, however, that in appointing Judge Routhier to the chief justiceship, Mr. Fitzpatrick has secured his resignation at the same time and that it will be produced whenever the minister is ready to step into the position himself. Judge Routhier gets the honor of the chief justiceship, in addition to the ordinary pension of a judge and the probability of a knighthood as chief justice as well. After the general elections, the office with all the emoluments and all the advantages accruing to it will be Mr. Fitzpatrick's.

The latest rumor in connection with Montmorency is that Mr. Choquette may for the present forego the seat in the senate to contest the county with Mr. Casgrain, Mr. Taschereau, M.L.A., whose name had been mentioned in connection with the candidacy, having declined it.

Mr. Malouin's friends state that he is so indignant at having been passed over in connection with the recent judicial appointments that he will probably refuse to contest the central division of Quebec, and already the name of Mr. Tanguay, M.L.A., is being mentioned in this connection.

It is understood that in the event of Sir Wilfrid Laurier being sustained at the polls, Mr. Parent will repeat his tactics of 1900, immediately dissolve the legislature and bring on the provincial elections in December or January.

A large number of Conservatives met here under the presidency of Hon. T. Chapais and elected a strong committee and the following officers: President, Victor Chateauvert; vice-presidents, John Bussall and M. Foley; secretaries, A. A. Rheaume and Major Lesuer; treasurer, Hon. V. W. Larue. Speeches were delivered by Hon. T. Chapais and L. P. Pelletier.

PUT IT INLAND.

Montreal, Oct. 3.—(Special.)—In view of the immense strategic importance of uninterrupted communication by wireless telegraphy at all times between Canada and Great Britain, the Marconi Company has decided that the station near Glace Bay should be located in a less exposed position than is at present the case, was the statement made to-day by J. D. Oppe, vice-president of the Marconi Company, on his arrival in the city from New York.

A site some distance inland, he added, has already bee nsecured and Mr. Marconi will take the opportunity offered by the removal of the station for incorporating a number of improvements, and it is expected that the entire changes will be completed and the station in full operation within three months' time. The cost of moving the station will be borne entirely by the Marconi Company.

New York and back via Lackawanna, Oct. 11, 1904; ten days; five trains; reservations 289 Main-street, Buffalo, N.Y.

Nervous? Easily discouraged? Things look dark? Can't sleep? Restless and worn out? "Nervous exhaustion," your doctor says. Ask him to tell you all about Ayer's Sarsaparilla. Sold for 60 years.

J. C. Ayer Co., Lowell, Mass.

CERTIFICATES NOT FINAL ARCHITECT JARVIS SAID

Property Committee Accepts His Proposals and All Now is Harmony Again.

The St. Lawrence Market muddle was again the subject of the property committee's attention yesterday. Architect Beaumont Jarvis was present and withdrew his letter withdrawing the certificate to the contractor in full payment of the amount of his contract. He stated that the concrete pavement was satisfactory with the exception of a few "odds and ends" to be fixed up. The certificate was not final, he said, as there were some extras which might amount to $200. He accepted the full responsibility for the work, and said if there was any liability he was able to make it good.

A legal opinion was read from Corporation Counsel Fullerton, in which it was stated that the contractors could recover the amount of their contract, and the city, if it wished redress, would be compelled to look to the architects. Ald. Dunn moved that the contractors be paid and the balance of the work done by the city, so that there would be a show of getting into the market.

Mr. Jarvis gave his word that he could complete the work in two weeks, as there was but a little brick work to be done. He requested that the certificate be handed back to him and he would have it all settled up within the time mentioned.

Will Have the Fountains.

He also asked for instructions in regard to the steel sliding doors with which it had been proposed to enclose the market on every side. They were in the original plans, but had been struck out. He advised against their use as not being necessary. The committee decided not to have them, at least not until the present trouble was cleared up.

Commissioner Fleming reported that the plumbing contractors, Maguire & Co., had offered to throw off $50 in consideration that they would go no further with the contract of installing four fountains which the committee decided were not necessary. The contract amounts to about $300, and the committee decided to let the work go on as the offer was too small to be considered.

Mr. Jarvis Explains.

The following letter was presented by Architect Jarvis to the committee in explanation of his action:

"Referring to some correspondence with the property commissioner relating to the concrete floor in the St. Lawrence Market, under the old St. Lawrence Hall, I beg to state that in my opinion there is no justification for the attitude of alarm assumed. The dip in the floor was caused by a change from the original plans, which showed a step at the south end of the St. Lawrence Hall. After the pavement was commenced I decided that it would be better to make a gradual slope to the plank sidewalk rather than have a step, which any practical man would say is a decided improvement from the contract drawings. As this is really only a sidewalk from King-street to Front-street, and as there is not one floor or walk in the whole of the St. Lawrence Market which is level, I can see no just reason for all this fuss. This grade is so slight that a person would have to be looking for trouble in order to notice it.

"The materials of which the floor is constructed are good, and I consider that it is a fair and honest work and better than a great many of the city sidewalks. There were several grades to be met, and a perfectly level floor was never contemplated. For instance, King-street is not level, and there are three entrances from King-street, there are two other entrances—one from Jarvis-street and the other from West Market-street, about 20 feet from the south end of the hall; then there are the three more entrances at the very south end, they have to be met, making eight different levels in all, as well as the dip before referred to. These undulations are so imperceptible that even with a straight edge 16 feet long, one can hardly find more than from 1-8 to 1 inch out of level, and which is imperceptible to the naked eye.

Certificates Not Final.

"I would have no hesitation in passing the work if it were on my own property. Neither of the certificates, however, which have been given to the contractors purports to be a final certificate, and if it is the intention of the city that steps should be taken to have a new floor laid, or any further work done by the contractors, other than a few places, which they agree to make good, I must have clear instructions setting forth the requirements, which I shall forward to the contractors, but I reiterate that there does not seem to me to be any serious cause for the complaint.

"I further desire to point out that the area in question constitutes the arcade and is built over and enclosed, it is therefore impossible for rain water to get in, and flushing it with the hose would not be the method to be used for cleaning, as it would destroy the walls; since there is a drain at the very point where the dip is, it would be an easy matter to drain it, so that there is no reason for a complaint on that score.

Only a Day's Work.

"Had the original plans been carried out with the pitch from King-street straight to the sidewalk at the south end of the building this sidewalk would have made the same obstructions for water and prevented it from getting away. I had a straight edge over most of the floor to-day, and find it is fairly even. The contractors agree to make the defects good which I pointed out, which is only a day's work, and I believe they will be at it this afternoon.

"I had examined the work from time to time as it progressed and issued the certificate which was not final, as there are a few items of extras for patching and repairing some of the old floor and sidewalks. This certificate I only temporarily withdrew, pending a more minute examination, the work having been called into question by the city authorities."

Inland Revenue Returns.

Inland revenue returns for September are: Spirits, $45,382.23; malt, $16,283.58; methylated spirits, $2120.35; tobacco, $13,298.60; acetic acid, $767.28; raw leaf, $4381.70; cigars, $9803.58; bonded factories, $2837.02; licenses, $150; penalties and other receipts, $437.50; total, $95,461.84.

Wood's Phosphodine,

Before and After.

The Great English Remedy, is an old, well established, and reliable preparation. Has been prescribed and used over 40 years. All druggists in the Dominion of Canada sell and recommend as being the only medicine of its kind that cures and gives universal satisfaction. It promptly and permanently cures all forms of *Nervous Weakness, Emissions, Spermatorrhœa, Impotency,* and all effects of abuse or excesses: The excessive use of *Tobacco, Opium* or *Stimulants, Mental* and *Brain Worry,* all of which lead to infirmity, Insanity, Consumption and an Early Grave.

Price $1 per package or six for $5. *One will please, six will cure.* Mailed promptly on receipt of price. Send for free pamphlet. Address

The Wood Company, Windsor, Ont., Canada.

Wood's Phosphodine is sold in Toronto by all druggists. 246

SORE AND BLEEDING GUMS

Soft and spongy gums are made healthy by the mildly alkaline and astringent properties of SOZODONT. It is the most fragrant deodorizer and antiseptic dentifrice known to the world.

SOZODONT TOOTH POWDER

the complement of SOZODONT Liquid, has abrasive properties, yet is absolutely free from grit and acid. It will not tarnish gold fillings or scratch the enamel.

3 FORMS: LIQUID, POWDER, PASTE.

THE LAW'S DELAYS.

Prospect of "Penalty Suit" Extending Over Several Years.

The city will appeal against the decision of Master-in-Chambers Cartwright postponing the hearing of the penalty suits against the Toronto Railway Co. until after a judgment has been obtained in the "omnibus" case.

The appeal will probably come up on Monday next, when it is expected that Chancellor Boyd will take up the omnibus case, and thus be seized of the whole condition of the matter.

The company claims that as the penalties hinge on the authority of the city engineer to regulate its timetable and this point is in dispute in the omnibus suit, the cases cannot go on until the latter is decided.

If the chancellor holds this view there will be no collection of penalties for several years, as the main case will certainly go to the privy council, and meanwhile the city engineer must keep a staff engaged continually watching the service given by the street railway.

RECIPROCITY AND PREFERENCE.

Western Farmer Writes His Views to Manchester Guardian.

London, Oct. 3.—James Speakman, a Canadian farmer, in a two-column letter to The Manchester Guardian on Canada and the preference, says the Canadian tariff preference is spoken of as a concession and a sacrifice by the Manufacturers' Association of eastern Canada, and the Tory politicians and manufacturers of eastern Canada seem to think that their association is Canada, but we westerners, who live 2000 or 3000 miles away from the eastern storm centre are apt to see things in a different perspective. The Canadian preference is, first of all, chiefly a benefit to the Canadian people. Our elections take place in a few weeks, and if the Tories come in (and the protectionist government in England is helping them) the tariff will certainly go higher. If the Liberals stay the tariff will at least not go lower. A good reciprocity treaty with the United States would give Canada more material prosperity than all the preferential schemes that could be evolved with Great Britain, and, altho this may be a matter of controversy, Mr. Speakman does not believe there is a leading statesmen of either political party in Canada who would not reach out both hands for any fair chance for such a treaty. Mr. Speakman, in conclusion, says there is a very strong feeling against joining the United States, and as for Canadian independence he does not find much of this sentiment, but it is likely to grow, not from antagonism to the motherland, but simply from growing stronger and better able to manage their own affairs and less willing to brook interference form any minister in London.

GIVEN A CHANCE TO CLEAN UP.

Property Owners in Burned Area Must Get Debris Removed.

In the afternoon police court there were a number of property owners of the burnt district who were charged with neglecting to clear away the debris from the streets and sidewalks.

George Pearce said he had sold the old iron, etc., to some contractors, and they were the responsible parties. He was given a week to see that it was taken away.

Robert Kilgour will have until tomorrow to get his refuse out of the way.

John Macdonald produced receipts to show that his firm had paid $73 for the removal of the obstructions a week after the fire. The charge was dismissed.

John Y. Reid was given until tomorrow, and John Wilson and John Vokes, contractors, were given the same time to do their share of clearing the street.

On a Charge of Arson.

T. C. Robinette, K.C., and E. F. B. Johnston, K.C., are defending Joshua M. Gould, who is on trial charged with setting fire to a store at 227 Yonge-street. Crown Attorney Drayton is prosecuting.

The fire occurred on the night of the "big" fire, April 19. Detective Forrest said he had found a quantity of charred "excelsior" in a back room of the store. Mrs. Warnica, the owner, said she knew of five fires that had occurred in the building. Mr. Kellar, an insurance agent, said that on account of rumors his company refused to pay the insurance policy and had asked an investigation. Ex-Detective Slemin, who first investigated the case, told of a conversation with Gould, who told him that he was on his way home when the fire occurred. From further enquiries made, he swore out the information against Gould. The prosecution will call eight more witnesses.

A Visitor From Australia.

Richard Teece of Sydney, N.S.W., general manager and actuary of the Australian Mutual Provident Society, was yesterday entertained at luncheon by local insurance men. His company is the largest of its kind in the British empire, was established in 1849, and for thirty-nine years Mr. Teece has been connected with its management, which is the most successful known in the profession. Mr. Teece travels 10,000 miles yearly supervising the concern, tho it confines its business to Australasia. To-day he leaves for Vancouver, en route for home.

Another "Jack the Hugger."

Niagara Falls, N.Y., Oct. 3.—A man who gave his name as Frank Anderson, 24 years old, and his occupation as a laborer, and who claims that he comes from Toronto, was arrested here last night. The police say they believe he is "Jack the Hugger," who has been annoying women here of late by stopping them on the street and in public places and attempting to embrace them. The man's history in Toronto is being investigated.

Stable at Guelph Burns.

Guelph, Oct. 3.—The stable of J. T. O'Neil, undertaker, adjoining the American Hotel, was partially destroyed by fire yesterday afternoon. The loss to the building was about $500; insurance on contents $25. The cause was probably from children playing with matches.

Canada and Natal.

Ottawa, Oct. 3.—Canadian trade with Natal is growing at a satisfactory rate. In 1902 it amounted to $81,205. The following year it had increased to $1,037,705, and for the first six months of the present fiscal year it amounted to $408,542.

Splendid Magazine.

The "Four-Track News" for October, 5c; worth twice its cost.

WADDELL REFUSES TO RUN AS CONSERVATIVE CANDIDATE

It is Expected, However, That an Independent Will Contest West Peterboro.

Peterboro, Oct. 3.—(Special.)—At present the Conservatives of West Peterboro are without a candidate, Hugh Waddell, who was unanimously nominated at the convention on Saturday afternoon, having for family reasons tendered his resignation.

The situation seems to be that in view of Mr. Waddell's retirement, and in view of the fact that no Conservative candidates are visible on account of business and other reasons, it is probable that no Conservative candidate will contest West Peterboro. Mr. Waddell was considered a very strong candidate and would have, it is the general opinion, made a very successful run.

There is a pretty well-founded rumor, however, that the Liberal candidate will not have a walk-over, and that an independent candidate with former Liberal affiliations will enter the field. To what extent he will receive Conservative support and divide the Liberal vote is at present difficult to estimate.

It is very probable that the arrangement for Mr. Borden to speak here on Saturday next will be cancelled.

The Times says: The Times learns on excellent authority that Hugh Waddell, who was nominated by the Conservative convention on Saturday, has, after consideration, decided not to enter the field, and has so notified the executive of this association. It was generally understood last week that Mr. Waddell was the only one of the leading Conservatives who could be prevailed upon to enter the contest, and now that Mr. Waddell has retired it looks as if there would be no Conservative candidate. Doubtless a strong effort will be made to persuade Mr. Kendry to fill the breach. Failing this there seems to be no other alternative than to leave the field open. It is generally understood that if the Conservatives do not put a candidate in the field, R. F. McWilliams will contest the election as an independent. The Conservative leaders will doubtless decide upon their course within a day or two. It would appear that in any event a contest is assured.

BURNS AND SHEPPARD.

Buy Out Grand's Repository From Walter Harland Smith.

C. A. Burns, the well-known dealer in horses, and president of the Canada Ice Company, Limited, together with T. H. Sheppard, lumberman, and capitalist of Orillia, has bought out Walter Harland Smith, proprietor of Grand's Repository, on Adelaide-street, for a sum much above $100,000.

Messrs. Burns and Sheppard take possession on Oct. 10, and Mr. Smith will be in their employ till Dec. 1. The purchasers do not represent a syndicate, but every dollar invested is their own and there has been no combination of capital. The purchase includes the land, the buildings and the stock of Grand's Repository. The land has 320 feet frontage and is covered with buildings, while there is a four-storey building on the corner of Nelson and Adelaide-street. The deal was closed on Saturday.

C. A. Burns will on and after Oct. 10 be in charge of Grand's Repository. He has lived in Toronto all his life and has been closely identified with the horse trade for years. He has won more first prizes with his horses than any other man in Toronto. As a shipper his reputation has been made. As a dealer in trotters and carriage horses he is known thruout Canada. The business will go on as usual.

EARL GREY'S POSITION.

Makes No Engagements Till He is Installed.

Ottawa, Oct. 3.—"Hammy" P. Hill, secretary of the Canadian Club, Ottawa, who sent a letter to Earl Grey, asking him to address the club, has received a reply, expressing appreciation of the honor, but regretting that at the present time he cannot accept. His lordship says: "I trust you will not consider me wanting in appreciation of the high compliment you desire to pay me if I am unable at the present moment to accept your invitation. The fact that your club is non-political and non-denominational, and is exercising an influence towards cultivating a true, broad imperial and Canadian sentiment, without reference to any political or religious considerations, would naturally cause me to be the glad recipient of any honor that your members may wish to confer upon me, but they will readily understand that until I arrive at Ottawa to take up my appointment as governor-general I do not wish to make any engagement."

A Week's Visit at the Great Fair

Will be an interesting and pleasant even you will never forget or regret. Remember that the Grand Trunk have through Tourist Sleeper leaving Toronto every Friday at 8.00 a.m., and for double berth the rate is only $2.00. Through Pullman sleepers also leave daily at 8.00 a.m. and 4.40 p.m. Reduced rate tickets give you the privilege of visiting your friends in Chicago, Detroit, or at any intermediate Canadian station. Handsome illustrated booklet of the World's Fair on application at City Office, northwest corner King and Yonge-streets, or by addressing J. D. McDonald, District Passenger Agent, Toronto, enclosing four cents in stamps.

Homestead Up in Smoke.

Guelph, Oct. 3.—Prof. Zavitz, O.A.C., received a telegram this morning stating that his old homestead at Coldstream, Middlesex, had been burned to the ground. The family settled there in 1863, and the buildings were the best in the county. They alone were worth $5000, outside of the contents. A spark from an engine when cutting for silo was the cause. Mr. Zavitz left this afternoon for Coldstream.

C. P. R. Earnings.

Montreal, Oct. 3.—The C.P.R. traffic earnings for the week ending Sept. 30 amounted to $1,277,000; for the same week last year it was $1,226,000.

MOTHER AND CHILD

Scott's Emulsion is cod liver oil made almost as palatable as milk. It is easy and soothing to the weak stomach; it checks the tendencies of children toward thinness

Scott's Emulsion gives strength to weak mothers because it creates healthy flesh and new blood.

Nursing mothers will find a special value in Scott's Emulsion because it insures a flow of rich, nourishing milk for the baby. More and better than a medicine; Scott's Emulsion is a food.

We'll send you a sample free upon request. SCOTT & BOWNE, Toronto, Ont.

FIT-REFORM

The Fall Suits.

What have you in mind? At least one Sack Suit—a Frock Coat or Cutaway—perhaps a Dress Suit or Tuxedo?

They are all here, ready for your choosing. Distinctive Fit-Reform patterns. Exclusive Fit-Reform styles. Masterful Fit-Reform tailoring. And the perfect Fit-Reform fit.

Let us show you the novelties and staples for this season. The pleasure is ours, whether you buy or not.

Suits, - - $12 to $30.
Trousers, $3.50 to $6.

Fit-Reform

183 Yonge Street.

WITH A MILLION HE GOES M'CAULEY IS IN CHICAGO

Mercantile Agency Promoter Known in Hamilton, Ont.—His Big Cash Capital.

Chicago, Oct. 3.—With a million dollars secreted on his person, Thomas McCauley, president of the International Mercantile Agency, which struck the rocks of financial disaster a few days ago, is supposed to be in Chicago, a fugitive from justice, and not on his way to Brazil, as has been reported.

Word was received at the offices of the agency to-day that Mrs. McCauley was seen shopping in one of the State-street stores yesterday. She was buying extensively, as if for a trip abroad. It was said by the officials of the Chicago branch of the agency that McCauley is sure to be with his wife and that he is almost positively known to be carrying about at least a million dollars.

One of the officials of the company described McCauley's career to-day. It sounded like a fairy story, and in some ways the financing of the institution would have made the United States Shipbuilding Company take notice. McCauley, according to the story, ten years ago stepped over plow furrows on his father's farm in the southern part of the state. He came to Chicago and began work for the Sprague Collection Agency.

His fertile brain conceived the idea of sending to the homes of the luckless persons who owed money a red-colored wagon, with the picture, painted on the sides, of a ferocious-looking bulldog tightly grasping a despairing debtor's trousers.

He made money fast and finally bought the stock of the Mutual Mercantile Agency for $3000. Then he made a bold stroke and organized the International Mercantile Agency, with offices in Chicago and New York. He issued stock, and on the strength of his purchase of the Mutual Mercantile Agency, gathered in $1,200,000. At one stroke he had realized $1,192,200. The stockholders had $8000 worth of reports, which were never used, to fall back on for their money.

However, McCauley was generous. He loaned the stockholders their own money to conduct the business with. The agency was making money fast, but McCauley likes to make a million at a clip, and, altho the business was worth $50,000 a year to him, he was not satisfied. Finally his business methods excited suspicion. He was asked to resign. Then it was discovered that the company was out over a million dollars.

McCauley was told that he could settle with the officials of the company for $500,000. He offered $200,000. He was arrested and allowed to go free on a $5000 bail. He disappeared and is said to be now in Chicago.

"He was let gor for just about the size of the tip he would give to a bell-boy for bringing a pitcher of icewater in a hurry," said one of the officials of the company mournfully.

FELL SIX FEET TO DEATH.

Wiarton, Oct. 3.—The sad intelligence of the death of Rev. Samuel Acheson, minister of the Presbyterian Church, Cowner, N.D., late of St. Andrew's Church, Kippen, Ont., reached his brother, Rev. Stuart Acheson, minister of St. Paul's Presbyterian Church here, last Saturday. It appears that the deceased went to see a new building, the model of a new manse that was being built for him at West Hope, N.D., and when standing on the stairs, 6 feet from the floor, the temporary step suddenly gave way, and Mr. Acheson fell into the cellar, receiving such injuries that he died on Monday, Sept. 26, five days after the accident.

Deceased was born at Mono Mills, County of Simcoe, Ont., on May 2, 1846. He was educated at the University of Toronto and Knox College, and graduated from Knox in 1876, and was ordained the same year by the presbytery of Peterboro. He served the Canadian Presbyterian Church in Minden, Wick and Greenbank, and St. Andrew's Church, Kippen. In the last charge he spent sixteen years. In all he served the Canadian church for a quarter of a century. He was called to Pembina, N.D., in April, 1901.

To Pay for It.

Kingston, Oct. 3.—It was decided this afternoon by the civic fire and light committee to offer the street railway power at two cents a kilo-watt-power, or at an increase of about 25 per cent. At present the company is getting power below cost.

Died at Belleville.

Belleville, Oct. 3.—Mrs. Dr. Day, relict of the late registrar of Hastings County, died this morning in this city. Heart failure, resulting from a severe cold, was the cause.

PRESIDENT GEORGE CONGRATULATED

His Employes Tender Their Token of Praise.

The employes of The Standard Silver Company, Limited, last night waited on W. K. George, president and managing director, and congratulated him on his election to the presidency of the C.M.A. The congratulations took the form of an address presented to Mr. George by James Humphrey and read by L. Richmond. The address, which was signed by E. J. Hadley, James Humphrey, L. Richmond, L. Weller, J. F. Curran, A. Cook, J. Nobert, F. Rowe, J. Fluke, H. Urquhart and A. B. Marithorpe, read as follows:

To Mr. W. K. George, president and managing director, Standard Silver Company, Limited, and managing director Simpson, Hall, Miller & Co., Limited, Toronto:

Dear Sir,—We desire to extend to you our hearty congratulations upon your attaining the highest post of honor in the gift of the Canadian Manufacturers' Association. We have noticed with deepest pleasure that you have been chosen as president of this representative organization of Canadian commerce, and assure you that we have special pride in being closely associated in business with one whose sterling worth and abilities have met with such recognition. It must, indeed, sir, be highly gratifying to you to know that your years of labor and close attention to the commercial welfare of this country have not been in vain, and that you are now to occupy that highest office in the gift of the organization to whose success and high standing you have contributed so largely. In honoring you we believe that the Canadian Manufacturers' Association has chosen wisely and well. We know that whatever may be the perplexing nature of labor questions which may arise you will always give that full sympathetic interest for the welfare of all which has so manifestly been your practice in the past. Again extending our warmest congratulations and assuring you of our loyal support we wish you continued success in all your undertakings, and remain, faithfully yours,

The employes of Standard Silver Company, Limited, and Simpson, Hall, Miller & Co., Limited, Toronto.

Mr. George replied, briefly stating that of all the congratulations he had received none had touched him more deeply.

Change of Time Now in Effect on Grand Trunk.

Passengers for Muskoka Wharf and Muskoka Lake points will take train leaving Toronto 8.45 a.m., which has parlor car to Muskoka Wharf, Muskoka Express having been discontinued. Night express for Gravenhurst, Huntsville and North Bay leaves at 11.30 p.m. daily instead of 12.01 a.m. Further information at city ticket office, northwest corner King and Yonge-streets.

A Benjamin Come to Judgment.

Ottawa, Oct. 3.—Benjamin Russell, K.C., D.C.L., ex-M.P., has been appointed a puisne judge of the supreme court of Nova Scotia. The appointment has been expected for some time.

HAPPIEST MAN IN UNCLE SAM'S NAVY.

"I am the happiest man in Uncle Sam's navy. I must have got the piles from always sitting on the guns, for I have to get on them to clean them, as I am first-class gunner's mate in the after turret.

"I could not do any work when I had the piles, my shipmates did it for me. I certainly was in a bad condition; to-day there is no man aboard the ship in better condition than I am, and I can certainly thank Pyramid Pile Cure for the world of good it has done me. I used so many different medicines and spent lots of money until I used this remedy; it is the only one of the whole lot that did me any good.

"The first box nearly cured me, and I don't think I ever felt happier in my life, that I thought I got the real stuff at last. To make sure of a cure I used a number of boxes, also two boxes of Pyramid Pills and one and one-half boxes of Pyramid Ointment, and I still have four boxes of Pyramid Pile Cure left, that I keep in case I meet anyone that is a sufferer of piles. I thank Pyramid Pile Cure a million times." Julius A. Koester, U.S. Flagship Kearsarge.

The wonderful cures effected by this remedy are subject for remark among members of the medical profession everywhere. A little book describing the causes and cures of piles is published by the Pyramid Drug Co., Marshall, Mich., and we advise every sufferer to write for it. It is a singular fact that one out of every four suffers from this distressing complaint, and another peculiar feature is that it is no respecter of persons, attacking both those of high and of low degree, the laborer and the millionaire, the scrubwoman and the lady of fashion. We have pleasure in recommending Pyramid Pile Cure to all such, as it possesses merit, and since it is sold by all druggists generally for the low price of fifty cents a package a prompt and speedy cure is easily within the reach of everyone.

Lower Your Insurance Premium by Reducing the Fire Risk
Equip Your Building with

E. B. Eddy's

Indurated Fibreware

ROUND BOTTOM **Fire Pails**

The E. B. EDDY CO., Limited
Hull, Canada. Toronto Branch - 9 Front St. East. 2467

Coal and Wood

Highest quality at Lowest Market Price. Order from nearest Branch Office.

775 Yonge Street.
342 Yonge Street.
200 Wellesley Street.
Corner Spadina and College.
568 Queen West.
Corner College and Ossington.
139 Dundas Street.
22 Dundas Street East (Toronto Junction).

DOCKS: Foot of Church Street.
YARDS: Subway, Queen Street West. Cor. Bathurst and Dupont Streets. Cor. Dufferin and C.P.R. Tracks. Vine Av., Toronto Junction.

The Conger Coal Co., Limited
Head Office, 6 King Street East.
Telephone Main 4015. 246

BEST QUALITY
Coal and Wood

OFFICES:
8 King East
415 YONGE STREET
793 YONGE STREET
576 QUEEN STREET WEST
1352 QUEEN STREET WEST
15 SPADINA AVENUE
306 QUEEN STREET EAST
204 WELLESLEY STREET
ESPLANADE EAST Near Berkeley Street
ESPLANADE EAST Foot of Church Street
BATHURST STREET Opposite Front Street
PAPE AVENUE At G.T.R. CROSSING
YONGE ST., at C.P.R. Crossing
LANSDOWNE AVENUE Near Dundas Street
Cor. College and Dovercourt Road.
Cor. Dufferin and Bloor Streets.

THE ELIAS ROGERS CO. LIMITED

COAL AND WOOD
At Lowest Market Price.

W. McGILL & CO

Head Office and Yard: Cor. Bathurst and Farley Av. Phone Park 393.
Branch Yard: 429 Queen St. W. 26
Branch Yard: 1143 Yonge St. Phone North 1349.

STERLING SILVER SPOONS and FORKS

We are showing Very Handsome Designs in all kinds of Table Flatware; also the Finest Pearl-Handled Knives and Forks, made by the best English Cutlers, and fully guaranteed

RICE LEWIS & SON, LIMITED,
Cor. King and Victoria Streets,
TORONTO

"ADDIS"
CARVING TOOLS
MALLETS
AND
HANDLES

Classes Supplied
AIKENHEAD HARDWARE, Limited
6 Adelaide-street East.
Phone Main 3800. 246

FALL FAIRS.

Brigden	Oct. 4
Houghton	Oct. 4
Magnetawan	Oct. 4
Waterdown	Oct. 4
Mattawa	Oct. 4
Alvinston	Oct. 4-5
Sault Ste. Marie	Oct. 4-5
Port Hope	Oct. 4-5
Wilmot at New Hamburg	Oct. 4-5
Glenelg at Markdale	Oct. 4-5
Beachburg	Oct. 5
Colborne	Oct. 5
Elmvale	Oct. 5
Utterson	Oct. 5
Manitowaning	Oct. 5
Tara	Oct. 5
Lucknow	Oct. 5
Burford	Oct. 5
South River	Oct. 5
Wallacetown	Oct. 5
Cooksville	Oct. 5
Markham	Oct. 5-6-7
Yarmouth, Yarmouth, N.S.	Oct. 5-6
Tossorontio and Allston, at Alliston	Oct. 6 and 7
Kemble	Oct. 6
Clarksburg	Oct. 6
Carp	Oct. 6
Gravenhurst	Oct. 6
Thessalon	Oct. 6
Arthur	Oct. 6
Wallaceburg	Oct. 6
Onondaga	Oct. 6
Powassan	Oct. 6
Sarnia	Oct. 6-7
Scott, at Udora	Oct. 7
East Durham, at Millbrook	Oct. 6-7
Warkworth	Oct. 7
Feversham	Oct. 7
Burk's Falls	Oct. 7
Gore Bay	Oct. 7
Lion's Head	Oct. 7
Highgate	Oct. 7
Providence Bay	Oct. 8
Otterville	Oct. 8
Langton	Oct. 9
Kagawong	Oct. 11
Rodney	Oct. 11
Blyth and Morris	Oct. 11-12
Forest	Oct. 11-12
Cardwell, Beeton	Oct. 11-12
Grand Valley	Oct. 12
Ridgetown	Oct. 12
Blenheim	Oct. 12
Norwood	Oct. 12
East Gwillimbury at Queensville	Oct. 12-13
Fenelon Falls	Oct. 12-13
Caledonia	Oct. 13-14
Thedford	Oct. 13-14
Wooler	Oct. 14
Norfolk Union, Simcoe	Oct. 18-20
Woodbridge	Oct. 19-20
South Simcoe, at Cookstown	Oct. 11, 12
Scott Fair at Udora	Oct. 11
King, at Schomberg	Oct. 13-14
West Flamboro, at Dundas	Oct. 6-7
Six Nations Fair, at Ohsweken	Oct. 5-6-7
Caledon	Oct. 13-14
Thora Township Fair at Beaverton	Oct. 6-7
Erin's Great Fair	Oct. 19-20
Cookstown	October 11 and 12

October Four-Track News.

Best 5c magazine on the market. For sale at all newsdealers.

COWAN'S CAKE ICINGS

Are just Right Easy to put on.

CHOCOLATE, PINK, LEMON COLOR, WHITE, ORANGE AND ALMOND.

THE COWAN CO. Limited, Toronto.

COSGRAVE'S

EXCEPTIONAL ALE
EXCEPTIONAL PORTER
EXCEPTIONAL HALF AND HALF

In Purity, In Taste And in Health-Promoting Vigor

Each is Exceptional By Reason of its Excellence

Cosgrave's Trio of Beverages Are the Best

Ask for and see that you get

COSGRAVE'S

Connoisseurs, men and women of health and strength, doctors and nurses, all recommend and drink the Ale, Porter (made from pure Irish malt) and Half and Half of the

COSGRAVE BREWERY CO.
Tel. Park 142 Niagara St. Toronto.

HOFBRAU

Liquid Extract of Malt.

The most invigorating preparation of its kind ever introduced to help and sustain the invalid or the athlete.

W. H. LEE, Chemist, Toronto, Canadian Agent
Manufactured by 246
REINHARDT & CO., TORONTO, ONTARIO

Many years of careful study among birds produced patent

Bird Bread

That is why it can be relied upon and why there is such an enormous demand for it. 10c. the pkge., 2 large cakes.

Send name of dealer not selling BIRD BREAD apart from COTTAM SEED, with 6c. in stamps and get free two large cakes. Feed your birds on the Standard (s)

Cottam Bird Seed

Use Cottam Bird Supplies and Remedies. All grocers. Advice FREE about Birds. Bird Book 25c. by mail.

Bart Cottam Co., Dundas St., London, Ont.

High-Grade Refined Oils Lubricating Oils and Greases

THE QUEEN CITY OIL CO.

CANADA PERMANENT MORTGAGE CORPORATION
Toronto Street, Toronto.
RECEIVES DEPOSITS and PAYS INTEREST at 3½% PER ANNUM COMPOUNDED TWICE EACH YEAR.
Absolute safety is assured by
Paid-up Capital.......$6,000,000.00
Reserve Fund.......1,750,000.00
Invested Funds.......23,800,000.00

STOCKS STILL BUOYANT WITH SHARP ADVANCES

Steels Firmer on Canadian and American Markets—Local Trading Broadening Out.

World Office, Monday Evening, Oct. 3.

The buoyant tone imparted to the local market last week was in good evidence again to-day, trading broadening out further with more issues figuring in the transactions. The feeling in the street is in entire accord with the rise, but profits are being taken by those following the long side at every opportunity. Current gossip afford ample scope for bullishness. This was carried into Dominion Steel to-day on the announcement that a new plant had been contracted for, which would transform waste iron ore into merchantable pig. The new financing of the Nova Scotia Steel Company has now been placed before the shareholders, and the directors on Saturday declared the regular 3 per cent. half yearly dividend on the common stock. Only $1,500,000 of new issue of $3,900,000 to be authorized on Oct. 8, will be sold at present, the balance being held for the redemption of the present bonds. The dividend announcement on this issue had the effect of disposing of the numerous rumors regarding a cut that has been made lately and added to the strength of the stock. A speculative rise in the Mackay shares was a feature of to-day's trading, the common advancing two points from Saturday. General Electric, Twin City, C.P.R. and Bell Telephone were among the others advanced to higher figures to-day.

* * *

Sao Paulo, Toronto Rails and Toronto Electric Light were among those neglected by the interests endeavoring to enthuse the market.

* * *

Ennis & Stoppani, 21 Melinda-street, report the close at New York on Northern Securities, bid 112⅝, asked 112; Mackay common, bid 29¼, asked 29¾; do., pref., bid 70½, asked 72; Dominion Coal (Boston), bid 58, asked 60; Dominion Steel (Boston), bid 14, asked 14¾.

* * *

Independent companies deny cuts in steel billets.

* * *

Rumors of conversion of further $50,000,000 of Steel pref., into bonds.

* * *

Steel corporation turning out pig iron to its full capacity.

* * *

Money plentiful in London.

* * *

Forty-five roads for August show average net increase 1.02 per cent.

* * *

Forty-three roads for the third week of September show average gross increase 8.06 per cent.

* * *

Some announcement on Southern Pacific refunding expected before the end of this year.

* * *

Banks lost to sub-treasury on Friday $610,000.

* * *

Banks lost $679,000 to sub-treasury on Saturday, making a loss of $1,289,000 by the banks since Friday.

* * *

Sub-treasury is debtor at clearing house this morning for $273,956.

* * *

Production of steel making iron increasing, but stocks of foundry grades decreasing and tone of the market firmer. Copper exports still increasing.

* * *

United States treasury finances make better showing, increased receipts for September.

* * *

Opening of Williamsburg Bridge at the end of this month may be discounted by advance in B.R.T., which has been taken recently by Flower interests.

* * *

O. & W. books close on Friday for special meeting and more stock may be wanted before that time by present controlling interests.

* * *

London Stock Exchange committee has granted official quotation to the Southern Railway Company additional extended voting trust certificates for $39,400,000 common, and $14,000,000 5 per cent. non-cumulative preferred stocks.

* * *

There was more than usual activity in the Erie issues this morning with good buying of the common by Housman and London. Principal sellers were Wolf Bros. Nothing developed to explain the buying in the stock, other than that it has not had an advance proportionate with the rest of the market.—News.

* * *

The committee on listed securities on the stock exchange has directed that Southern Pacific subscription receipts for new preferred stock, second instalment preferred, be admitted to probation in the unlisted department to-day, and that the quotations, first instalment paid, be discontinued.

* * *

Many furnaces in Western Pennsylvania and Eastern Ohio are preparing to close latter part of the month. Production of bessemer has been heavy during the last six weeks, and stocks have been accumulating very rapidly. There appears to be little importance attached to the proposed closing of furnaces. Pig iron can be manufactured much more cheaply in warm weather than in cold weather and this accounts for the recent heavy production of bessemer.—Dow Jones.

* * *

London—A potent factor in the securities markets is the belief that the present abundance of money will continue. This view is responsible for a strong and broad market for securities, led by gilt-edged investments, on the release of dividend funds. Americans are a shade easier.

* * *

The neucleus of the bond proposition of the Nova Scotia Steel Company is a new issue of $3,900,000 6 per cent. consolidated mortgage 25-year gold bonds. These will be utilized to pay off the floating indebtedness incurred on capital account and carry out the works projected to completion. The $970,000 of preferred stock in the treasury is to be cancelled, and a portion of the new issue will also be employed to retire the first mortgage bonds now outstanding.

* * *

Joseph says: The reactionists are out in full force, but then, their arguments are identically the same as were advanced when stocks were ten points lower, and the short interest is larger than it was then; especially in Pennsylvania and Atchison. Keep long of Steels; buy Colorado Fuel and Iron and Tennessee Coal and Iron. Bull points on Coalers, Northwestern and Chesapeake and Ohio are certain to work higher. There is a representative pool working in Chesapeake and Ohio. Gas stocks and Tractions are excellent to hold.

* * *

Mr. Arthur H. Martens of the firm of Ussher, Playfair & Martens, stockbrokers, was yesterday elected a member of the Toronto Stock Exchange. Mr. Martens, previous to the present partnership being formed, was connected with Messrs. Robt. Beaty & Co., and Messrs. A. E. Webb & Co., a knowledge of speculative and investment securities being acquired in those offices. J. F. H. Ussher, senior member of the firm, was formerly connected for seven years with the Colonial Investment & Loan Company, and Stuart B. Playfair for a like period in the Bank of Hamilton, Toronto. The firm's new offices are in the York Chambers, 9 Toronto-street.

Railway Earnings.

Wisconsin Central for the fourth week of September, increase $14,773.

C.C.C., Aug. net increase $120,836; for two months, net increase $111,588.

N.C. & St. L., August, net increase $42,229, for two months net increase $38,768.

L. & N., net for August, increase $238,164, net for two months, increase $259,681.

Toronto Railway earnings for the week ending Oct. 1, $46,825.61, increase $5030.71.

On Wall Street.

Marshall, Spader & Co. wired J. G. Beaty, King Edward Hotel, at the close of the market to-day.

With increased activity in trading and a wide distribution of business, the tone of the market was presented to-day in most excellent shape. During the early forenoon realizing transactions in heavy volume forced reactions in Steel issues, and in fact thruout most of active list, but later the buying became excellent, with an absorbing power entirely equal to all offerings with a further development of strength during the afternoon.

London sold about 30,000 shares on balance, which was taken handily by our traders. The feature of the day's trading continued to be the manifest strength in U.S. Steel, pref., and St. Paul, which gained one point over its dividend.

In other directions B.R.T. was well supported, as were some of the lesser industrials. Marked steadiness and support was also evident in Goulds in partial recognition of large cotton crop suggested at this time by most authorities.

The market gave every evidence of wider public interest and increased confidence in its stability. Perhaps the most favorable influence on the market to-day was the government report on cotton, which would seem to insure about the largest crop ever grown, with a consequent relief to that industry. The harvest news was good, and it is now safe to permit the influence of crop conditions to be passed from these letters in view of the extremely satisfactory outcome in the aggregate.

In considering a market of such pronounced activity and strength it is well to expect an irregular tone at times. In the upward march of values operations in groups will naturally succeed each other, as the situation retains its strength in one direction, speculation and investment will seek opportunity in others.

This is about what is taking place now, and signs are not wanting that some issues hitherto neglected and apparently featureless will be made the vantage point of a further broadening of the market. The Gould issues, particularly the low-priced ones, are quite likely to reflect economic conditions in the southwest, while in some way not yet circumstantially stated it is presumed that Erie will reflect strength, growing out of final settlement of Northern Securities case, and that at the same time St. Paul will acquire Northern Pacific and Union Pacific, be benefited largely in some way by the transaction. These matters, while they have special application in special directions, are just the same in importance in their effect on the general market.

The market promises further activity and abundant opportunities for trading.

Ennis & Stoppani, wired to J. L. Mitchell, 21 Melinda-street:

The market to-day has again shown evidence of aggressive bull speculation pure and simple. After some early selling by London, which attracted slight following, except from traders, prices strongly turned upward and while some stocks which have been conspicuous in the advance were inclined to hesitate, others continued to move up, with new points of strength developing to add to better distribution of the transactions. There was not much in the way of additional news, and there were fewer rumors than of late. It is a matter of quite general belief that the steel corporation has been buying the preferred stock for conversion purposes. The application to list the Rock Island stocks in London is expected to influence price of these issues. The government report on cotton was suggestive of a very large crop, and New England, as well as the south, will enjoy the consummation of such an outturn as is now indicated. We continue to favor purchases on recessions.

Foreign Exchange.

Messrs. Glazebrook & Becher, exchange brokers, Traders' Bank Building (Tel. 1091), to-day report closing exchange rates as follows:

	Between Banks Buyers	Sellers	Counter.
N.Y. Funds..	1-32 dis	par	1-8 to 1-4
Mont'l Funds	par	10c prem	1-8 to 1-4
60 days sight..	8 23-32	8 23-32	9 to 9 1-8
Demand Stg.	9 3-16	9 1-4	9 1-2 to 9 5-8
Cable Trans..	9 5-16	9 3-8	9 5-8 to 9 3-4

—Rates in New York—

	Posted.	Actual.
Sterling, demand ...	487	485⅝ to ...
Sterling, 60 days ...	484	483⅝ to ...

Price of Silver.

Bar silver in London, 26⅜d per oz.
Bar silver in New York, 57⅛c per oz.
Mexican dollars, 45⅜c.

Money Market.

The Bank of England discount rate is 3 per cent. Money 1¼ to 1¾ per cent. The rate of discount in the open market for short bills, 2 1-16 per cent. Three months' bills, 2⅛ to 2 3-16 per cent. New York call money, highest, 2¼ per cent., lowest 2 per cent.; last loan, 2 per cent. Call money at Toronto, 5 per cent.

Toronto Stocks.

	Oct. 1. Ask.	Bid.	Oct. 3. Ask.	Bid.
Montreal	...	...	...	...
Ontario	130	129¼	130½	129½
Toronto	...	...	...	232
Merchants'	...	...	...	...
Imperial	236	230	...	230
Commerce	157¾	...	157¾	...
Dominion, xd	240	238	240	238
Standard	...	237	...	237
Hamilton	216	...	216	215½
Nova Scotia	...	...	270	...
Ottawa	218	...	218	...
Traders'	...	132	...	132
Royal	...	...	...	...
Brit. Amer.	...	...	...	...
West. Assur.	...	149	...	149
Imperial Life	...	...	...	...
Union Life	...	...	...	270
Con. Life	...	202	205	203
Con. Gas, xd	...	133½	...	...
Nat. Trust, xd	...	100	...	100
O. & Qu'Appelle	...	99	...	99
C.N.W.L. pref	...	...	...	...
do., com	...	...	...	...
C. P. R.	131½	130⅞	132	131⅝
M.S.P. & S.S.pf.x	...	130½	...	129¾
do., com., xd	...	71⅛	...	75
Can. Gen Elec.,xd	162½	162¼	163	162½
Tor. E. Light,xd.	145½	144½	145¼	144½
London Electric	100	88	...	...
Dom. Tel., xd	...	119	...	119
Bell Tel., xd	...	...	155	152¾
Rich. & Ont	...	...	...	...
Niagara Nav	112½	...	...	...
Northern Nav	75	...	...	...
S.L. & C. Nav.	...	...	...	...
Toronto Railway	106	104¼	105¼	103⅞
London St. Ry.	...	...	...	...
Twin City	102	104¼	102	101½
Win. St. Ry	...	...	...	178
Sao Paulo, xd	105	104⅛	105	104¾
do., pref.	...	...	...	...
Trinidad	...	...	...	...
Toledo Railway	...	...	...	...
Mackay, com., xd	27⅝	27½	29¼	28¾
do., pref	70½	69½	71½	71¼
Luxfer Prism pr.	...	...	...	...
Packers' (A) pr.	...	...	...	...
do., (B) pr.	...	...	...	...
Dom. Steel	13⅝	13¾	15½	14½
do., pref	...	41½	...	...
do., bonds	...	...	76¾	76½
Dom. Coal	59	57	59	57½
N. S. Steel	68½	68	69	68½
do., bonds	...	...	...	105½
Lake Sup. com	...	...	...	...
Canada Salt	115	...	115	...
War Eagle	...	...	...	...
Payne Mining	...	...	...	...
Cariboo (McK.)	...	...	...	...
Republic	...	...	...	...
Virtue	...	...	...	...
North Star	...	...	...	...
Crow's Nest Coal.	350	...	350	...
Brit Can.	80	70	80	70
Canada Landed	105	103½	105	103½
Canada Per.	123	122¾	123	122½
Canada S. & L.	...	119	...	119
Cent. Can. Loan	...	130	...	130
Dom. S. & L.	...	70	...	70
Hamilton Prov.	...	119	...	119
Huron & Erie	188	181	188	181
Imperial L. & I.	...	...	...	...
Landed B. & L.	...	119	...	110
London & Canada.	94	93	95	93
Manitoba Loan	...	95	...	95
Toronto Mort.	...	92	...	92
Ontario L. & D.	...	122	...	122
London Loan	...	...	...	...
People's L. & D.	...	...	...	...
Real Estate	...	...	...	...
Toronto S. & L.	...	130	...	130

Morning sales: Consumers' Gas, 8 at 202¾; Mackay, 275 at 27¾, 25 at 27¾, 75 at 27⅞, 100 at 28, 25 at 28⅛, 70 at 28¼, 175 pref., at 70¼, 50 pref. at 70½; Dominion Telegraph, 15, 15 at 120; Niagara, 10 at 106; Toronto Railway, 25 at 104; Dom. Steel bonds, $2000 at 76½, $5000 at 76, $1000 at 76½; Can. Gen. Electric, 25 at 163⅛, 50 at 163, 50 at 162⅞, 25 at 162½, 100 at 162⅝, 70 at 162½; Bell Telephone, 30 at 149, 25 at 150, 25 at 150¾, 20 at 151, 75 at 151½, 4 at 152; Dominion Steel, 25 at 14½; Twin City, 25 at 101½, 25 at 101⅝, 75 at 101¼, 130 at 101¾, 15 at 102; Toronto Mortgage, 20 at 94; N.S. Steel, 75 at 69½, 275 at 69¼, 25 at 69, 25 at 68¾, 25 at 68⅝, 50, 10 at 68¾, 25 at 68½; Sao Paulo, 100, 25 at 105¼, 25 at 105½, 50, 10 at 105; C.P.R., 25 at 131¾, 125 at 131⅝, 10 at 131½; Can. Permanent, 133 at 122½; London & Canadian, 42 at 93½.

Afternoon sales: Toronto, 5 at 232¼; Ontario, 10 at 129½; Commerce, 11 at 158; General Electric, 25 at 162¾, 25, 10, 15, 10 at 163, 25 at 162⅞; Toronto Electric, 25 at 144⅝; Consumers' Gas, 21 at 202¾; C.P.R., 25 at 131⅝, 25 at 131⅝, 1 at 131½, 75 at 131⅝; Mackay common, 25 at 29¼, 200 at 29, 100, 25, 50, 10 at 29¼; do., pref., 1 at 70⅞, 25 at 71, 135 at 71⅜, 100 at 71⅜, 35 at 71¼, 75 at 131⅝, 25 at 131½; Toronto Railway, 25 at 104; Sao Paulo, 150 at 105, 13 at 105¼, 25 at 105, 25 at 104¾, 50 at 104⅞; Dominion Steel, 200, 25, 25 at 14¾, 100 at 14⅝, 5 at 15; N.S. Steel, 25 at 68¾, 50 at 68⅞; do., pref., 25 at 105⅝; Canada Permanent, 20 at 122⅜; Steel bonds, $7000 at 76½; Twin City, 125 at 102.

Montreal Stocks.

Montreal, Oct. 3.—Closing quotations to-day:

	Ask.	Bid.
C. P. R.	...	132¼
Toledo	24	23¼
Montreal Railway	207	206
Toronto Railway	105	...
Halifax Railway	95	...
Detroit Railway	72	71¼
Twin City	102	101¾
Dominion Steel	15	14¾
do. pref.	45	43
Richelieu	59	57½
Montreal L., H. & P.	79½	79
Bell Telephone	...	152
Dominion Coal	...	58
Nova Scotia Steel	69	68⅝
Commerce	...	...
Montreal Railway bonds	...	...
Hochelaga	77½	...
Dominion Steel bonds	...	...
Ontario Bank	...	...
Quebec Bank	...	...
Montreal Bank	250	249
N. W. Land pref.	...	...
M. S. M. pref.	...	...
do. common	...	...
Mackay common	29½	29¼
do. pref.	72	71½
Union Bank	...	135
Merchants'	...	159
Molsons	...	...

Morning sales: C.P.R., 132, 80 at 131½; Coal, 25 at 58¼, 50, 50 at 58½; Richelieu, 2 at 57, 25 at 58; Montreal Railway, new, 100 at 203; Detroit, 25 at 71¼; Power, 20, 3 at 79¼, 25 at 79; Steel, 150 at 14¼, 5 at 14¼, 125 at 14½, 125 at 15, 200 at 14¾, 30 at 15, 125 at 14⅝, 50 at 15, 100 at 14⅞, 10 at 14½, 100 at 14⅜, 25 at 14¾, 25 at 14⅝, 30 at 14⅞; Twin City, 5 at 101, 100 at 101⅝, 10 at 101½, 50 at 101¾, 50 at 102, 50 at 101⅝, 125 at 101¾, 50 at 101⅝, 25 at 101⅝, 25 at 101¾; Bell Telephone, 3 at 149¾, 50 at 150⅝, 50 at 151; Mackay, 25 at 27½, 25 at 27¾, 25 at 27⅞, 25 at 28, 25 at 28½, 10 at 28, 25 at 28½, 4 at 28; Mackay pref., 100 at 70¼, 225 at 70½, 75 at 70¼, 6 at 71, 25 at 70¼, 100 at 70⅜, 100 at 70½, 50, 25, 50, 50 at 70¾; N. S. Steel, 50 at 69, 25 at 69¼, 100 at 69; Steel pref., 5 at 42, 10 at 41¾; Molsons Bank, 8, 1 at 208½; Dom. Steel bonds, $4000 at 76¼, $5000, $7000 at 76½, $8000 at 77.

Afternoon sales: C.P.R., 25 at 131¾, 50 at 132, 100 at 132⅛, 100 at 132¼, 10 at 132, 100 at 132⅛; Steel, 15, 10 at 15, 50, 125 at 14⅞, 100 at 14⅞, 25 at 15, 25 at 14⅞, 150 at 14⅞, 50 at 15, 105, 25, 50 at 14¾; Mackay pref., 150 at 71, 25 at 71¼, 25 at 71⅝, 125, 150, 150 at 71½, 11 at 71, 225 at 71½; Toronto Railway, 25, 50, 25 at 104; Steel pref., 10 at 42¾; Mackay common, 50 at 29¼, 50 at 29, 75, 50, 25, 50 at 79¼; Montreal Railway (new), 50 at 203¼; Coal, 25, 100 at 58¼; N. S. Steel, 50, 50 at 69, 50 at 69¼; Montreal Power, 25 at 78¾, 10, 13, 25, 25 at 79; Montreal Railway, 25 at 206; Twin City, 50 at 101¾; N. S. Steel pref., 25 at 105½; Toronto Bank, 4, 1 at 233¼; Montreal Power bonds, $1000 at 100; Steel bonds, $5000, $2000 at 77, $2000 at 77¼, $8000 at 77½, $3000, $5000 at 77¼; N. S. Steel bonds, $2000 at 107.

London Stocks.

	Oct. 1. Last Quo.	Oct. 3. Last Quo.
Consols, money	88⅛	88⅛
Consols, account	88¼	88 11-16
Atchison	85⅝	85¼
do. pref.	103¼	103¼
Anaconda	4¾	4¾
Chesapeake & Ohio	46	46½
Baltimore & Ohio	93⅝	92⅝
Denver & Rio Grande	30⅝	30
do. pref.	84½	84½
Chicago Gt. Western	17	17¼
C. P. R.	135	137¼
St. Paul	161⅜	163¼
Erie	32½	33¼
do. 1st pref.	70	70⅝
do. 2nd pref.	47½	48
Louis. & Nash.	130½	131⅝
Illinois Central	144	144¼
Kansas & Texas	25¼	25
Norfolk & Western	71⅜	72⅝
do. pref.	92	92
New York Central	130⅝	131
Pennsylvania	68¼	69
Ontario & Western	36⅞	35⅝
Reading	35⅜	35⅜
do. 1st pref.	44	43⅝
do. 2nd pref.	39⅝	39⅝
Southern Pacific	59½	59⅛
Southern Railway	34½	34⅝
do. pref.	97⅜	97¾
Wabash common	21	21½
do. pref	43½	43¼
Union Pacific	105⅝	105⅝
do. pref.	96	95½
U. S. Steel	19⅜	19⅛
do. pref.	76⅝	76½

New York Stocks.

J. G. Beaty (Marshall, Spader & Co.), King Edward Hotel, reports the following fluctuations in New York stocks to-day:

	Open.	High.	Low.	Close.
B. & O.	90⅝	...	89¾	90⅝
Can. Southern	...	...	...	...
C. C. C.	...	...	...	...
C. & A.	39½	...	...	...
C. G. W.	16¾	...	16⅜	16½
Duluth	...	...	...	...
do. pref.	...	...	...	...
Erie	31⅞	33	31⅞	33
do. 1st pref.	68¼	68⅝	68	68½
do. 2nd pref.	46¾	47⅞	46⅝	47⅝
Illinois Central	139¾	140½	139¾	140½
N. W.	190	...	189⅞	...
N. Y. C.	126⅝	127⅞	126¼	126⅞
R. I.	29⅛	29⅜	28½	29⅜
do. pref.	72½	72¾	72	72¾
Atchison	83¼	...	82¼	83
do. pref.	100	100⅝	100	100½
C. P. R.	131⅛	132	131¼	131⅞
Col. Southern	19½	...	19⅛	19⅝
do. 2nds	24¾	27¼	24¾	27¼
Denver pref.	81⅞	...	...	...
K. & T.	24⅜	24⅞	24⅜	24⅞
do. pref.	49½	50¾	49	50½
L. & N.	128¼	128⅜	127	128
Mex. Central	13⅞	14⅜	13⅞	14⅜
Mex. National	...	...	...	...
Mo. Pacific	98⅜	99¾	97⅞	99½
San Francisco	...	...	...	...
do. 2nds	58¾	...	...	...
S. S. Marie	75½	75½	75	75½
do. pref.	130½	...	130	...
St. Paul, xd., 3½ per cent.	158½	159⅞	158⅜	159¾
South. Pacific	57⅝	58⅝	56⅞	57⅞
Southern Ry.	33⅜	33⅝	32⅝	33⅝
do. pref.	...	...	...	...
S. L. S. W.	22	22	21⅞	22
do. pref.	48¼	48½	47½	48½
U. P.	102⅞	103	102	102¾
do. pref.	...	...	...	...
Wabash	20½	20⅝	20¼	20⅝
do. pref.	42⅛	42¾	42	42½
do. B bonds	66	66⅜	65⅞	66
Wis. Central	20½	...	20	20⅛
do. pref.	...	...	...	...
Texas Pacific	31⅝	32⅞	31⅝	32¼
C. & O.	45⅛	45½	44½	45½
C. F. & I.	35¾	36	35¾	36
D. & H.	171½	171½	170	170¾
D. & L.	...	...	...	...
N. & W.	71	73⅜	70½	73
Hocking Valley	82¼	...	...	...
O. & W.	35½	35½	34½	35⅛
Reading	69½	69½	68⅜	69⅛
do. 1st pref.	...	...	...	...
do. 2nd pref.	...	...	...	...
Penn. Central	132⅝	132⅝	131½	132½
T. C. & I.	49	49⅝	48⅜	49⅝
A. C. O.	...	...	...	...
Amal. Copper	58⅞	59¾	58½	59¾
Anaconda	...	...	...	...
Sugar	131⅞	132⅝	131½	131¾
B. R. T.	57½	58½	56⅞	58¼
Car Foundry	23½	23¾	22⅞	23¾
Consumers' Gas	212⅝	212¾	210	212
Gen. Electric	173½	...	...	...
Leather	9⅞	10	9¾	10
do. pref.	87¾	...	...	...
Lead	25⅞	26	25¾	25⅞
Locomotive	27⅝	...	27	...
Manhattan	154	...	...	...
Metropolitan	121¾	122	120¾	121¾
North American	95⅞	...	...	...
Pacific Mail	34	34⅜	34	...
People's Gas	103½	103⅝	102¼	103⅜
Republic Steel	10⅞	11	10¼	11
Rubber	23¾	24	23½	23¾
Sloss	41	42	41	42
Smelters	67½	...	66½	66⅞
U. S. Steel	18¼	19¼	18⅛	19¼
do. pref.	74⅞	76¾	73⅞	76⅝
Twin City	102¼	...	101¾	...
W. U.	90¾	91	90¾	91

Sales to noon, 471,500; total, 1,010,200.

Metal Market.

New York, Oct. 3.—Pig-iron—Quiet; northern, $12.75 to $14.25; southern, $12.25 to $13.75. Copper—Firm, $12.75 to $13. Lead—Quiet, $4.20 to $4.30. Tin—Firm; Straits, $28.10 to $28.30; plates firm; spelter quiet; domestic, $5.10 to $5.20.

Boston, Mass., Oct. 3.—Trading in the local copper market was moderately active, but some stocks showed a softening tendency.

Price of Oil.

Pittsburg, Oct. 3.—Oil closed at $1.56.

Cotton Market.

The fluctuations in cotton futures on the New York Cotton Exchange to-day (reported by Marshall, Spader & Co.), were as follows:

	Open.	High.	Low.	Close.
October	9.80	9.82	9.73	9.80
December	10.00	10.05	9.85	9.90
January	10.05	10.09	9.90	9.95
March	10.15	10.18	10.01	10.03

Cotton spot closed quiet, 20 points decline. Middling Uplands, 10.30; do., Gulf, 10.55. Sales, 2800 bales.

Cotton Gossip.

Marshall, Spader & Co. wired J. G. Beaty, King Edward Hotel, at the close of the market to-day:

The trading in cotton to-day was so largely in anticipation of the government condition figures for September that the result was not unlooked for by a majority of traders, and the government figures had been so accurately calculated that when issued they formed no special incentive, which had not been in the minds of traders previously.

The market has been under this influence since early last week, when it became a foregone conclusion that crop estimates would increase, from a conviction that conditions had not changed more than normally since August 25.

The market seems to have declined stubbornly to-day, but this is more the result of its oversold condition than doubt regarding the size of the crop or confidence in values.

Considering the government report, it appears that Texas has suffered the most deterioration since the crop was planted, while the Mississippi Valley states would appear to come next in conditions, and the crop of the Atlantic States occupying the best position percentage.

These considerations suggest the direction from whence the largest excess over last year will come, inasmuch as Alabama, the Carolinas and Georgia, with Florida, Virginia and Kentucky, have nearly 13,000,000 acres under cultivation, minimum calculations.

Minimum, 12,000,000 bales, tho if analogy with previous crops reported in about the same condition were made, the results would be much in excess of these figures.

Perhaps it would be well at this juncture to know from what point of view southern observers have formed their percentage estimates. If on previous high records, it would mean one thing, but if on the records of recent crop failures, it might mean quite another; tho in no case could results be calculated under the greatest crop ever grown.

The near future of the market could hardly show an advancing tendency unless stimulated by the prospect of frost visitations or very bad weather.

TRADING STAMPS IN COURT.

Premium Company Convicted, But Will Enter an Appeal.

The "trading stamps" was settled yesterday as far as the police court is concerned. E. D. Ross and C. Phillip, who constitute the Merchants' Premium Exchange Company, 347 Yonge-street, were both fined by Magistrate Kingsford, the former $10 without costs and the latter $1. An appeal will be taken. The complainants were the Retail Merchants' Association. Crown Attorney Curry prosecuted.

Grocer Medland, who was fined $10 last week for using the "stamps" and "tickets," told of having made an agreement to redeem the tickets issued by him. A customer upon presenting tickets amounting to $22.50 at the office of Ross & Phillip would receive a 75c premium. The merchants issuing the tickets paid Ross & Phillip 5 per cent. on the amount they gave out. So far none of his customers had gone far enough to receive a premium.

A CHINESE PUZZLE.

The assize court room was full of Chinese language all yesterday, where Chancellor Boyd is hearing the case of Lee Wun Hen, who is suing Chu Len for $1000 damages for alleged malicious prosecution.

This case is part of an ancient feud which had its origination nearly two years ago in a row in a Chinese lodge room in York-street.

The case is proceeding slowly, as an interpreter is necessary.

Lots of Iron.

Dr. J. M. Bell is back in the city and reports to the bureau of mines that the iron ranges in Michipicoton district are much more extensive than was at first supposed, and that some new areas have been found.

Dominion Bank
TORONTO
Capital Paid Up - - $3,000,000
Reserve Fund and Undivided Profits - - $3,565,000
A general Banking Business transacted.
Savings Bank Department in connection with all offices of the bank. 246
Deposits of $1 and upwards received.
HEAD OFFICE—COR. KING AND YONGE-STS

GRAIN PRICES STEADY FEW CHANGES IN FUTURES

Visible Wheat Supply Shows Large Increase for Week—World's Shipments and Gossip.

World Office, Monday Evening, Oct. 3.

Liverpool wheat futures closed ½d to 1d higher to-day than Saturday and corn futures ⅝d higher.

At Chicago December wheat closed ¼c higher than Saturday, December corn unchanged and December oats unchanged.

Car lots at Chicago to-day: Wheat 38 cars, contract 1, estimated 40; corn 146, 4, 177; oats 201, 21, 167.

Northwest receipts to-day 1336 cars, week ago 1080 cars, a year ago 1135 cars.

Chicago: Primary receipts to-day: Wheat 1,865,000 bush., corn 374,200 bush.; last year, wheat 1,410,800 bushels, corn 536,200 bushels. Shipments—Wheat 754,531 bushels, corn 374,200 bushels; last year, wheat 244,800 bushels, corn 536,200 bushels.

Argentine wheat visible increased 552,000 bushels for the week, and its total is now 2,000,000 bushels larger than a year ago. The Argentine corn visible increased 593,000 bushels for the week, and is about 1,750,000 bushels larger than at this time last year.

Broomhall cables: Reports of a poor wheat crop in Portugal have been confirmed. It will probably be necessary to import 4,400,000 bushels of wheat, against an average importation past five years of 3,200,000 bushels. The corn crop is also poor, and probably 1,000,000 bushels will have to be imported.

The total amount of the visible supply of wheat in the United States and Canada, together with the amount afloat to Europe, is now 53,709,000 bushels, compared with 50,583,000 bushels last week, an increase for the week of 3,626,000 bushels. A year ago the total was 51,841,000 bushels.

Chicago, Oct. 3.—Cash business—Cash wheat in sample market was firm for choice wheats and easy for poor, especially for poor spring wheat. Some brokers report a decline of as much as 10 cents in springs. On the other hand, choice spring wheat was in good demand. There was only a moderate milling demand, with sales in scattered car lots. It was reported that 600,000 bushels of Duluth wheat was to be brought here by boat.

Puts and calls, as reported by Ennis & Stoppani, 21 Melinda-street, Toronto: Milwaukee December wheat, puts $1.12⅝, calls $1.14⅝; New York December wheat, puts $1.15⅝, calls $1.16.

ST. LAWRENCE MARKET.

Receipts of farm produce were 2400 bushels of grain, 15 loads of hay, 1 load of straw, 12 loads of apples and potatoes, with a few dressed hogs and several crates of live poultry.

Wheat—Four hundred bushels sold as follows: Red, 300 bushels at $1.04 to $1.07; goose, 100 bushels at 90c.

Barley—Fifteen hundred bushels sold at 48c to 52c.

Oats—Five hundred bushels sold at 34c to 34½c.

Hay—Fifteen loads sold at $9 to $10.50 per ton.

Straw—One load sold at $12 per ton.

Potatoes—Prices steady at 80c to 90c per bag by the load from farmers' wagons.

Apples—Prices ranged all the way from 60c to $1.25, the bulk going at about 75c. Mr. Ramer of Markham Township was selling very good "snows" at $1 per barrel. The bulk of the offerings were windfalls.

Dressed hogs—Prices easy at $7.50 to $7.65, with an odd lot at $7.75, the latter price being paid on the street by butchers not wishing to go to the market.

Poultry—M. P. Mallon bought 150 old fowl at 7c per lb., live weight, and 26 spring chickens at 9c per lb. Mr. Mallon has employed three Bostonian expert dressers of fowl, so that his patrons can count on getting their supplies in proper shape.

Grain—			
Wheat, white, bush	$1 04	to	$1 06
Wheat, red, bush	1 04		1 07
Wheat, spring, bush	1 07		....
Wheat, goose, bush	0 90		1 10
Beans, bush	1 00		....
Barley, bush	0 48		0 52
Oats, bush	0 34		0 34½
Rye, bush	0 64		....
Peas, bush	0 35		....
Buckwheat, bush	0 47		0 48
Seeds—			
Alsike, No. 1, per bush	$6 00	to	$7 00
Alsike, No. 2, bush	5 40		5 75
Alsike, No. 3, bush	4 00		5 00
Red, choice, No. 1, bush	6 00		6 50
Timothy seed, bush	1 00		1 30
Hay and Straw—			
Hay, per ton	$9 00	to	$10 50
Straw, per ton	12 00		....
Straw, loose, per ton	7 50		....
Fruits and Vegetables—			
Apples, per bbl	$0 60	to	$1 25
Potatoes, per bag	0 80		0 90
Cabbage, per doz	0 25		0 40
Cabbage, red, each	0 05		0 10
Beets, per peck	0 10		....
Cauliflower, per doz	0 60		0 75
Carrots, red	0 30		0 50
Celery, per basket	0 30		0 40
Onions, per bag	0 90		1 00
Poultry—			
Spring chickens, per lb	$0 10	to	$0 14
Chickens, last year's, lb.	0 08		0 10
Ducks, per lb	0 10		0 14
Turkeys, per lb	0 17		0 22
Geese, per lb	0 12		....
Dairy Produce—			
Butter, lb. rolls	$0 18	to	$0 23
Eggs, new-laid, doz	0 18		0 23
Fresh Meats—			
Beef, forequarters, cwt.	$5 00	to	$6 00
Beef, hindquarters, cwt.	7 00		8 00
Mutton, light, cwt.	6 00		7 00
Spring lambs, d's'd, lb.	0 07		0 07½
Veals, carcase, each	7 00		8 50
Dressed hogs, cwt	7 50		7 65

FARM PRODUCE WHOLESALE.

Potatoes, car lots, per bag	$0 70	to	$0 75
Hay, baled, car lots, ton	7 50		8 00
Straw, baled, car lots, ton	5 00		5 75
Butter, dairy, lb. rolls	0 14		0 16
Butter, tubs, lb.	0 14		0 16
Butter, creamery, lb. rolls	0 18		0 20
Butter, creamery, boxes	0 18		0 19
Butter, bakers', tub	0 12		0 13
Eggs, new-laid, doz	0 18		0 19
Honey, per lb	0 07		0 08

Hides and Wool.

Prices revised daily by E. T. Carter & Co., 85 East Front-street, Wholesale Dealer in Wool, Hides, Calf and Sheep Skins, Tallow, etc.:

Hides, No. 1 steers, ins	$0 09	to	$....
Hides, No. 2 steers, ins	0 08		....
Hides, No. 1, inspected	0 08½		....
Hides, No. 2, inspected	0 07½		....
Calfskins, No. 1, selected	0 10		....
Lambskins	0 70		0 80
Shearlings	0 70		0 80
Wool, fleece, new clip	0 20		0 21
Rejections	0 15		0 16
Wool, unwashed	0 11½		0 13
Tallow, rendered	0 04¼		0 04½

GRAIN AND PRODUCE.

Flour—Manitoba, first patents, $5.70; Manitoba, second patents, $5.40 to $5.80 for strong bakers', bags included, on track at Toronto; 90 per cent. patents, in buyers' bags, east or middle freights, $4.45 to $4.50; Manitoba bran, sacked, $19 per ton, shorts, sacked, $21 per ton, at Toronto.

Wheat—Red and white are worth $1.04 to $1.05, middle freight; spring, 95c, middle freight; goose, 88c; Manitoba, No. 1 hard, $1.15, grinding in transit; No. 1 northern, $1.12.

Oats—Oats are quoted at 32c high freights, and 33c for No. 1 east.

Corn—American, 61c to 62c for No. 3 yellow, on track at Toronto.

Peas—Peas, 64c to 65c, high freight, for milling.

Rye—Quoted at about 58c.

Buckwheat — Buckwheat, 48c, eastern freights.

Bran—City mills sell bran at $17, and shorts at $20 per ton, f.o.b., at Toronto.

Barley—No. 2 at 44c; No. 3 at 42c.

Oatmeal—At $4.50 in bags and $4.75 in

Continued on Page 10.

Desirable Home for Sale
Semi-detached, solid brick dwelling containing eight rooms and laundry, in first-class repair. For full particulars apply to
A. M. CAMPBELL
12 RICHMOND STREET EAST.
Telephone Main 2351.

Is Your INVESTMENT Insured?
Douglas, Lacey & Co's PLAN INSURES the Investment
BUTCHART & WATSON
'Phone Main 1442 Toronto, Can.

WE WILL SELL
10,000 Aurora Consolidated.... .12
10,000 Viznaga.... .10
1000 Union Con. Oil .... .10
1000 National Oil (Lima, Ohio)
If you wish to exchange your Stocks for Dividend-Paying Stocks, write us.
INNESTMENT EXCHANGE CO., Hamilton Spectator Building. Phones 1656 1736

CHARTERED BANKS.

THE METROPOLITAN BANK
Capital Paid Up—$1,000,000
Reserve Fund—$1,000,000
BRANCHES IN TORONTO:
Canada Life Building, 40-46 King St. West
Corner College and Bathurst Sts.
" Dundas and Athur Sts.
" Queen and McCaul Sts.

The Bank of Hamilton
On and after Saturday, September 3rd, 1904, the Queen and Spadina Branch of this Bank will be open for business on Saturday evenings from seven o'clock p. m. until nine o'clock p. m.
SAVINGS BANK DEPARTMENT
Deposits of $1.00 and upwards.

Medland & Jones
Established 1880.
General Insurance Agents and Brokers,
Mail Building, Toronto Telephone 1067
Money to loan at lowest rates. 24

E. R. C. CLARKSON
ASSIGNEE,
Ontario Bank Chambers,
Scott Street, Toronto.
Established 1864. 246

HENRY BARBER & CO
ASSIGNEES
18 Wellington St. East
TORONTO 246
Commissioners for all the Provinces

MEMBERS TORONTO STOCK EXCHANGE
OSLER & HAMMOND
STOCK BROKERS AND FINANCIAL AGENTS
18 King St. West, - - Toronto
Dealers in Debentures, stocks on London, Eng., New York, Montreal and Toronto Exchanges bought and sold on commission.
E. B. OSLER, R. A. SMITH,
H. C. HAMMOND. F. G. OSLER.

HIGH GRADE BONDS
and DEBENTURES yielding
4¼% to 5¾%
ÆMILIUS JARVIS & CO.
MEMBERS TORONTO STOCK EXCHANGE.
19-21 King-St. W., Toronto

BUCHANAN, SEAGRAM & CO
STOCK BROKERS
Members Toronto Stock Exchange.
34 Melinda St
Orders executed on the New York, Chicago, Montreal and Toronto Exchanges. 246

BONDS
First-class Municipal Government Bonds. Send for list
H. O'HARA & CO.
30 Toronto Street, Toronto. 246

COMMISSION ORDERS
Executed on Exchanges of
Toronto, Montreal and New York
JOHN STARK & CO.
Members of Toronto Stock Exchange
Correspondence invited. 26 Toronto St,

THOMPSON & HERON
12 King St. W. Phone Main 981.
STOCK AND GRAIN BROKERS
Private wires. Correspondence invited.

STOCK BROKERS, ETC.

MARSHALL, SPADER & CO
Members { New York Stock Exchange. New York Cotton Exchange. Chicago Board of Trade.
74 BROADWAY AND WALDORF-ASTORIA, NEW YORK.
INVESTMENT SECURITIES
COTTON AND GRAIN.
TORONTO OFFICE—The King Edward Hotel
J. G. BEATY, Manager.
Long Distance Telephones—Main 3373 and 3374.

Wanted
50 Shares Union Stock Yards.
40 United Typewriter, Limited.
100 Securities Holding Co. Pref.
R. H. GRAHAM & CO.
505 Board of Trade Building.

R. F. WHALE. J. M. BAIRD
WHALE, BAIRD & CO.,
STOCK AND BOND BROKERS,
14 LAWLOR BLDG., Toronto.
Long distance phone M 4647.

I WILL BUY
50 Metropolitan Bank, $160; 20 Trusts & Guarantee, $35; 10 Dominion Permanent Loan, $78; 50 Union Stock Yards, $90; 10 Canadian Birkbeck, $90.

I WILL SELL
4 Canadian Homestead, $77; 7 Liverpool Mining, $52; 5000 Aurora Consolidated, 16c; 5000 Union Consolidated Oil, 8c. My facilities for buying and selling unlisted securities are unexcelled. Send for copy of the "Money Maker," which will give you an idea of the nature and extent of my business.
NORRIS P. BRYANT,
Dealer in Stocks and Bonds,
84 St. Francois Xavier St., Montreal.

WE BUY AND SELL
Stocks Listed Anywhere.
Stocks Not Listed Anywhere.
Correspondence invited.
PARKER & CO.,
61 Victoria St., Toronto.

WM. A. LEE & SON
Real Estate, Insurance and Financial Agents
STOCK AND GRAIN BROKERS
Private wires to New York and Chicago.
Money to Loan. General Agents
Western Fire and Marine, Atlas Fire, Royal Fire and New York Underwriters' Insurance Companies, Canada Accident and Plate Glass Co., Lloyd's Plate Glass Insurance Co., Ontario Accident Insurance Co. 26
14 VICTORIA ST. Phones Main 592 and 5098

SPECIAL OFFERING OF CHOICE
MUNICIPAL --BONDS--
Yielding 4 1-2 per cent. and upwards.
G. A. STIMSON & CO.,
TORONTO, CANADA. 25

FREE—THE MINING HERALD.
The leading mining and financial paper gives reliable news from all the mining districts, also reliable information regarding the mining, oil industries. No investors should be without it. We will send it six months free upon receipt of name and address. Branch A. L. Wisner & Co., Inc. Bankers and Brokers, 73 and 75 Confederation Life Building, Toronto. Owen J. B. Yearsley, Manager. Main 3290.

CUSTOM HOUSE BROKERS.
ROBINSON & HEATH,
CUSTOM HOUSE BROKERS,
14 Melinda Street, Toronto.

Standard Stock Exchange BUILDINGS
43 Scott Street, - - - Room 24
DIRECT WIRES, New York Ticker and EXCELLENT Grain and Cotton Service. Commissions for COMPLETE DEAL MADE AND CLOSED. Lowest quantity and margin.
GRAIN........$1.25.... 1,000 bushels....$10
PORK........1.25.... 50 barrels..... 10
LARD........4.25.... 50 tierces..... 34
COTTON........7.50.... 50 Bales,..... 50
STOCKS........2.50.... 10 Shares...... 10
Telephone Main 4026. E. STRACHAN COX.

WE OWN AND OFFER
$250,000
Toronto and York Radial Railway Company
Five Per Cent. First Mortgage Gold Bonds, Guaranteed absolutely, both as to Principal and Interest, by
THE TORONTO RAILWAY COMPANY
Dated 1st October, 1904. Due 1st October, 1919, being two years before the expiration of the Toronto Railway franchise. Interest payable 1st October and April at the Bank of Montreal, Toronto or New York. Denominations $1000. Bonds may be registered.
THE TORONTO AND YORK RADIAL RAILWAY COMPANY comprises the suburban lines of the Toronto Railway Company, 40 miles in all. These bonds are issued to the extent of $20,000 per mile, and form a first charge on the suburban lines, and are also guaranteed absolutely by the TORONTO RAILWAY COMPANY.
TORONTO RAILWAY COMPANY.
Net Earnings for year 1903........ $971,264.46
Less interest charges and percentage paid to the city........ 414,901.30
$556,363.16
Amount required for interest on TORONTO AND YORK RADIAL RAILWAY BONDS 40,000.00
$516,363.16
These Bonds rank ahead of $6,600,000 Toronto Railway Stock, paying 5 per cent. dividends and selling to-day at about 103 ex-dividend.
Price, $102.66 and accrued interest, yielding 4 3-4 per cent.
SPECIAL CIRCULAR ON APPLICATION.
THE DOMINION SECURITIES CORPORATION Limited,
26 KING ST. EAST, TORONTO.

Snap in Manitoba Lands
4000 Acres Selected Farm Lands 50 miles southwest from WINNIPEG
$6 PER ACRE EN BLOC.
¼ Cash. Bal in 1, 2 & 3 years with interest. Torrens Titles.
Settlers going into this District.
ALSO 1440 Acres 25 Miles northwest from WINNIPEG.
$5 PER ACRE EN BLOC.
A factory adjoining property. Terms same as above. Owner closing out holdings
Address
WALTER WICKSON, MERCHANTS' BANK BUILDING, WINNIPEG.

ALL the Fall Fedoras, Alpines and stiff hats are now in—

American Hats—by Dunlap, for whom we are sole Canadian agents—by Stetson of Philadelphia and many other makers of growing popularity.

English Hats—by Henry Heath of London—(hat makers to his Majesty)—by Melville of London—for both of whom we are sole Canadian Agents. English Hats by Tress and Christy.

Italian Hats by the great Borsalino, including their soft felt Alpines and stiff felt brown Derbys. These Italian Hats are remarkable for the exclusive quality of the felt and their lasting tints.

The W. & D. Dineen Company Limited

CORNER YONGE AND TEMPERANCE STREETS, TORONTO.

GRAIN PRICES STEADY.

Continued From Page 9.

barrels, car lots, on track at Toronto; local lots, 25c higher.

Toronto Sugar Market.

St. Lawrence sugars are quoted as follows: Granulated, $4.68, and No. 1 yellow, $4.63. These prices are for delivery here. Ontario Sugar Co., Berlin and Acadia, granulated, at $4.48; car lots, 5c less.

Foreign Markets.

London, Oct. 3.—Wheat on passage—Quiet but steady; cargoes Australian, passage, 35s 1½d. Corn on passage—Firm but not active.

London—Closing—Mark Lane Miller market—Wheat—Foreign, fair, with a firm business; English, firm. Corn—American, quiet but steady. Flour—American, firm; English, firm at an advance of 6d.

Paris—Closing—Wheat—Tone weak; October, 23f 95c; January and April, 25f 10c. Flour—Tone weak; October, 31f 55c; January and April, 32f 80c.

Visible Supply.

As compared with a week ago, the visible supply of wheat in Canada and the United States has increased 2,773,000 bushels; corn increased 492,000 bushels; oats increased 1,859,000 bushels. The following is a comparative statement for the week ending today, the preceding week and the corresponding week of last year:

	Oct. 3.'04.	Sept. 26.'04.	Oct. 3.'03.
Wheat, bu	17,396,000	15,223,000	19,483,000
Oats, bu	18,740,000	16,881,000	6,453,000
Corn, bu	6,532,000	7,044,000	9,090,000

World's Wheat Shipments.

The world's wheat shipments for the past week totaled 9,414,293 bushels, against 8,422,000 bushels in the previous week, and 11,235,000 bushels in the corresponding week of 1903.

By countries the shipments were:

	Week End. Oct. 3,'04.	Week End. Oct. 3,'03.
Russian	4,512,000	4,424,000
Indian	1,296,000	464,000
Australian	968,000	.....
American	1,181,293	4,083,000
Argentine	976,000	448,000
Danubian	480,000	1,816,000
Totals	9,414,293	11,235,000

Leading Wheat Markets.

	Dec.	May.
New York	$1.16	$1.14¾
Duluth	.....	1.14⅝
St. Louis	1.17	1.17½
Toledo	1.18½	1.18¾
Detroit	1.19	1.21

New York Dairy Market.

New York, Oct. 3.—Butter—Irregular; receipts, 3273; street price, extra creamery, 20¾c to 21c; official prices, creamery, common to extra, 13c to 20¾c; do., held extras, 19½c to 20c; state dairy, common to extra, 13c to 19½c; renovated, common to extra, 11c to 16½c; western factory, common to choice, 11½c to 14c; western imitation creamery, common to choice, 13c to 17c.

Cheese—Strong; receipts, 3754; state, full cream, small fancy, colored and white, 10½c; do., good to prime, 10c to 10¼c; do., poor to fair, 8c to 8¾c; large colored, white, fancy, 10c; do., good to prime, 9½c to 9¾c; large white, fancy, 9¾c; do., good to prime, 9⅝c to 9½c; do., poor to fair, 7½c to 9¼c; skims, full to light, 2c to 8c.

Eggs—Weak; receipts, 6641; state, Pennsylvania and nearby fancy selected, white, extra, 28c to 30c; do., choice, 25c to 27c; western fancy, selected, 21½c to 22c; do., average best, 20c to 21c; southern, 16c to 19c.

Chicago Markets.

Marshall, Spader & Co., King Edward Hotel Building, report the following fluctuations on the Chicago Board of Trade:

	Open.	High.	Low.	Close.
Wheat—				
Dec.	$1.12¼	$1.13⅞	$1.11⅞	$1.13⅝
May	1.12⅛	1.14⅞	1.12⅛	1.13⅝
Corn—				
Dec.	50⅞	51⅜	50¾	51
May	49	49½	48⅞	49
Oats—				
Dec.	30⅞	31½	30⅞	31
May	33	33⅝	33	33¼
Pork—				
Oct.	11 50	11 87	11 50	11 87
Jan.	13 40	13 65	13 40	13 60
Ribs—				
Oct.	7 82	8 00	7 82	7 82
Jan.	6 95	7 05	6 95	7 02
Lard—				
Oct.	7 77	7 85	7 72	7 80
Jan.	7 62	7 75	7 62	7 67

Chicago Gossip.

Marshall, Spader & Co. wired J. G. Beaty, King Edward Hotel, at the close of the market to-day:

Chicago, Oct. 3.—Cables were weak. Good weather and a terrific movement of the new crop hit the market hard at the outset, and induced a decline of ⅝c, but no wheat came out on the decline, and some seemed willing to take all offerings, the prevailing opinion being that slenthe was once more handing wheat out openly in the pit and taking it back thru commission houses.

The crowd seemed to think Armour is preparing a fall campaign. It is a litte early, but last year his operations were noticeable in September and culminated near Christmas.

There were nearly 1000 cars at Minneapolis, and primary receipts were 1,865,000 bushels, but the strong cash situation and heavy demand for flour offset the tremendous movement. Topeka reports wheat equal to $1.25 at Chicago. The world's record for flour sales was broken last week by Washburn-Crosby, who sold 110,000 barrels in one day.

Corn—The regular battle was fought over a small range, no disposition being shown by either of the big long and short interests to give way. Small primary receipts verified the report that the supplies of old corn in Nebraska are almost out. Bears received a little help from the presence of good weather.

Oats—A few of the shorts covered early, but the market eased off on liberal receipts and on a big increase of nearly 2,000,000 bushels in the visible, against a trifling increase last year.

Provisions—There was a strong provision market, in spite of the increased run of hogs and lower prices at the yards. The strength was due to heavy decline in stocks, especially those of lard. Good general buying and very little stuff on the market was the feature.

Ennis & Stoppani wired to J. L. Mitchell, 21 Melinda-street:

Chicago, Oct. 3.—Wheat—Large world's shipments, lower early cables were responsible for a decline and considerable selling at the opening of our market. The same features characterized transactions during the morning, as noted last week, the market encountering strong support on the small decline after opening. Northwestern receipts were quite heavy. Commission houses with St. Louis connections were among the best buyers here, and altho an elevator interest sold openly it was believed this was to cover buying thru commission houses, and a firm and higher tone ruled during the morning, with some of these declines being lost on profit-taking at the close. We continue to recommend purchases on every sharp setback.

Corn—Cables were strong and receipts light, with the weather cold and hardly dry enough for best results. The cash situation is satisfactory and the character of the buying in futures encouraging to holders, altho there is no suggestion of an important accumulation of long corn in the volume. Prospect of a big crop is losing its depressing effect in the market, as more attention is given to the increased consumption, which suggests a pretty complete exhaustion of old corn before the new crop begins to move freely. It is not a broad market at present, and moderate changes may be expected, but on any decline to 49c or under for May, we continue to recommend purchases.

Oats—There is an improvement in the shipping demand, and receipts are small. The market for forward deliveries was broader to-day, and the character of the demand encouraging to holders.

Provisions—Local sentiment is bullish, and commission houses have increased buying orders. The market has had a substantial advance, but prices are still comparatively low. Buy lard and ribs on any sharp break.

Liverpool Grain and Produce.

Liverpool, Oct. 3.—Closing—Wheat, spot, nominal; futures, barely steady; December, 7s 7½d; March, 7s 8¾d. Corn—Spot American mixed, quiet; 4s 6d; futures, barely steady; December, 4s 6½d; January, 4s 6½d.

Bacon—Cumberland cut, firm, 54s 6d. Long clear middles—Light, steady, 52s; short clear backs, steady, 44s 9d; clear bellies, steady, 53s 6d. Lard—Prime western, strong 39s; American refined, strong, 41s. Tallow—Prime city, strong, 23s 3d. Turpentine—Spirits, dull, 39s 6d. Hops in London (Pacific coast)—Firm, £7 1s to £8 8s. Peas—Canadian, steady, 5s 7½d.

The imports of wheat into Liverpool last week were 200 quarters from Atlantic ports and 131,000 quarters from other ports.

The imports of corn from Atlantic ports last week were 4800 quarters.

New York Grain and Produce

New York, Oct. 3.—Flour—Receipts, 23,371 barrels; exports, 3674 barrels; sales, 3200 packages; market was steady, with were more plentiful than usual, but there was an active demand from shippers, who paid 4¼c to a little over 4½c per lb. A few of the best cattle were bought by the butchers at 4¼c to 4¾c per lb. Good medium sold at 3¾c to 4¼c and ordinary mediums at 3½c to 4⅜c. Common stock sold at 2c to 3c and lean cows and small bulls, of which there were large numbers on the market, at 1⅞c to 2c per lb. Calves sold at $3 to $10 each, or 3c to 4½c per lb. Shipping sheep sold at 3¾c and the others at 2¾c to 3½c per lb. Lambs sold at 4c to 4½c per lb. Fat hogs sold at 5c to a little over 5½c per lb.

British Cattle Market.

London, Oct. 3.—Cattle are steady at 8½c to 12½c per lb.; refrigerator beef, 9¾c to 9½c per lb. Sheep, 10½c to 11½c, dressed weight.

LOCAL FRUIT MARKET.

On the wholesale market trade was more than ordinarily dull, even for the first day of the week. Very few peaches were offered for sale, and the season is now practically over. Grapes were offered in abundance, and were uniformly good in quality. Prices for this fruit were probably lower than at any time this season.

Canadian peaches, extra fancy, basket	$1 00	to	$1 35
do. choice	0 50		0 70
do. ordinary	0 30		0 50
Apples, basket	0 15		0 25
do. barrel	1 25		1 75
Foreign fruits—			
Oranges, Cal. Valencias	4 50		4 75
Sorrentos, 100's to 200's	3 00		3 25
California, half case	2 00		2 25
Bananas, figs, bunch	1 25		1 60
do. 8's, bunch	1 10		1 20
do. red	1 50		2 20
Lemons, Messinas, 300 case	2 65		3 00
Cranberries, per barrel	8 00		8 50
New Vardillas, 300's	3 50		3 75
do. 360's	3 00		3 25
Florida pineapples	4 25		4 50
Pears, Canadian Bartletts	0 30		0 60
Flemish Beauties	0 25		0 40
Pears, open baskets	0 40		0 60
Pears, California	2 75		3 00
Green peppers, per basket	0 30		0 35
Cauliflower, per crate	1 00		1 15
Plums, California	1 25		2 00
Peaches, California	1 00		1 40
Canadian cantaloupes, 24 qt	0 25		0 45
Potatoes, per bush	0 75		0 80
Sweet potatoes, per bbl	3 00		3 50
Cucumbers, basket	0 40		0 15
Cabbage, per dozen	0 40		0 60
Tomatoes, per basket	0 25		0 30
Celery, per dozen	0 40		0 50
Beans, per basket	0 20		0 30
Muskmelons, per basket	0 20		0 25
Grapes—			
Champions	0 17		0 25
Delawares, 10 lb. basket	0 35		0 50
Moore's Early	0 20		0 25
Wardens	0 25		0 30
Extra	0 40		....

Welsh Railway Fatality.

London, Oct. 3.—Four persons were killed, and it is estimated nearly 50 were injured, one of them fatally, by the derailment of a train near Lanelly, Wales, to-day.

"THE HOUSE OF QUALITY."

Go it blind in choosing a hat here—can't miss a good one for we sell nothing else

Soft Hats and Derbys—black hats—brown hats—pearl hats—fawn hats and grey hats

2.50
3.00—4.00
and 5.00 for felts

5.00
6.00 and
8.00 for "silky" hats

—Knox
—Youmans
—Tress
—Peel
—Stetson
—Christy
—Lincoln-Bennett

All "good enough to win" guaranteed

Fine Furnishings
Include warm underwear and other warm things to wear—as well

Overcoats
12.00 to 30.00

Raincoats
10.00 to 30.00

Fairweather's

84-86 YONGE ST.

"THE SHOP FOR KEEN PRICES."

When a business man wants a business suit he thinks of Score's.

Newest Scotch Tweeds, choicest English Tweeds, very exclusive Worsteds.

Stock best selected and highest class in Canada. No disappointments as to style, fit or finish. Our suits are the pride of good dressers.

Popular prices—
$25.00—$28.00—$30.00

Old patrons know our unparalleled values. New patrons learn this store's advantages.

Score's

Tailors, Breeches Makers and Haberdashers,
77 King-street West, Toronto.

CATTLE MARKETS.

Cables Unchanged—Larger Receipts and Better Demand at Montreal.

New York, Oct. 3.—Beeves — Receipts, 4880; good steers, full steady; others, slow to 10c lower; bulls, slow to lower; cows, dull; bologna cows, neglected; stores, $3.10 to $5.60; bulls, $2 to $3.25; cows, $1.25 to $3; heifers, $3 to $3.25; exports to-morrow, 910 cattle, 1121 sheep and 4000 quarters of beef.

Calves—Receipts, 1480; veals, 25c to 50c higher; all calves higher; grassers, $2.50 to $3; westerns, $3 to $4.50, few at $5; dressed calves, firmer; city dressed veals, 7c to 13c per pound; country dressed grassers, $4 to $5.

Sheep and lambs—Receipts, 15,228; sheep, steady; good sheep, trifle firm; lambs, steady to 10c lower; sheep, $2.50 to $4; choice wethers, $4.15 to $4.25; culls, $2 to $2.25; lambs, $5 to $6; extra, $6.15; culls, $3.50 to $4; Canada lambs, $5.37½ to $6.

Hogs—Receipts, 12,300; market steady; pigs, weak; state and Pennsylvania hogs, $5.85 to $6.30.

East Buffalo Live Stock.

East Buffalo, Oct. 3.—Cattle—Receipts, 6300 head; steady to 10c higher; prime steers, $5.25 to $5.50; shipping, $4.50 to $5; butchers', $3.75 to $4.65; heifers, $3 to $4.35; cows, $2.50 to $4; bulls, $2.25 to $4; stockers and feeders, $2.50 to $3.65; stock heifers, $1.75 to $2.25; fresh sows and springers, $2 to $3 higher; good to choice, $45 to $50; medium to good, $32 to $42; common, $20 to $30.

Veals—Receipts, 1000 head; steady; $4.50 to $7.50.

Hogs—Receipts, 19,000 head; active; 10c to 15c higher; heavy and mixed $6.25 to $6.35; yorkers, $6.15 to $6.25; pigs, $5.40 to $5.60; roughs, $5 to $5.25; stags, $4 to $4.75; dairies and grassers, $5.75 to $6.

Sheep and lambs—Receipts, 25,800 head; steady; lambs, $4.25 to $5.90; yearlings and wethers, $4.25 to $4.50; ewes, $3.85 to $4; sheep, mixed, $2 to $4.

Chicago Live Stock.

Chicago, Oct. 3.—Cattle—Receipts, 26,000, including 1000 Texans and 7000 westerns; market steady; good to prime steers, $5.60 to $6.40; poor to medium, $3.50 to $5.35; stockers and feeders, $2.25 to $4.25; cows and heifers, $1.50 to $4.75; canners, $1.50 to $4.40; bulls, $2 to $4.20; calves, $2 to $6.75; Texas-fed steers, $3.50 to $5; western steers, $3 to $4.75.

Hogs—Receipts, 24,000; market steady to 5c lower; mixed and butchers', $5.65 to $6.15; good to choice, heavy, $5.85 to $6.15; rough, heavy, $5.45 to $5.75; light, $5.70 to $6.15; bulk of sales, $5.75 to $5.95.

Sheep and Lambs—Receipts, 40,000; sheep steady; lambs 15c lower; good to choice wethers, $3.50 to $4.35; fair to choice, mixed, $3.25 to $3.75; native lambs, $4 to $5.

Montreal Live Stock.

Montreal, Oct. 3.—About 900 head of cattle, 80 calves, 40 sheep and lambs and 300 fat hogs were offered for sale at the East End Market to-day. Prime cattle were more plentiful than usual, but there was an active demand from shippers, who paid 4¼c to a little over 4½c per lb. A few of the best cattle were bought by the butchers at 4¼c to 4¾c per lb. Good medium sold at 3¾c to 4¼c and ordinary mediums at 3½c to 4⅜c. Common stock sold at 2c to 3c and lean cows and small bulls, of which there were large numbers on the market, at 1⅞c to 2c per lb. Calves sold at $3 to $10 each, or 3c to 4½c per lb. Shipping sheep sold at 3¾c and the others at 2¾c to 3½c per lb. Lambs sold at 4c to 4½c per lb. Fat hogs sold at 5c to a little over 5½c per lb.

RECEIPTS WERE MODERATE AND QUALITY NOT SO GOOD

Prices Lower For Common Cattle at the Junction Yesterday.

Receipts of live stock at the Union Stock Yards were 52 carloads, composed of 1121 cattle, 26 sheep and 21 calves.

The quality of fat cattle was not nearly as good as last week or week before.

Trade was slow in the early part of the day, drovers and dealers being wide apart as regards prices. Dealers stated that drovers were asking the same prices for medium cattle as were paid for good.

Later in the day, drovers decided to accept the lower prices offered, and everything was sold at the close of the market.

There was a fair attendance of the leading butchers and export dealers.

Exporters.

The best exporters sold readily, but the poorer grades were slow of sale. Good to choice exporters sold at $4.75 to $5 per cwt., while common to medium sold at $4.12½ to $4.60. The bulk sold at $4.40 to $4.65 per cwt. Export bulls sold at $3.75 to $4.35 per cwt.

Butchers.

There was one load of choice butchers' cattle sold for export purposes at $4.50 per cwt. For butchers' purposes, the best cattle sold at $4.25 to $4.35 per cwt.; fair to good at $3.85 to $4.12½; common to medium at $3.35 to $3.65; rough to common at $2.50 to $3.25 per cwt.

Sheep and Lambs.

The sheep sold at $3.60 per cwt., and lambs at $4.25 per cwt.

Veal Calves.

Veal calves sold from $3.50 to $5.25 per cwt.

Milch Cows.

Prices ranged from $40 to $50 each. There were not enough to supply the demand.

William Levack bought 27 carloads of butchers' and exporters, being as usual the heaviest purchaser of fat cattle. Mr. Levack paid from $4.40 to $5 per cwt. for exporters; butchers' at $4.25 to $4.35 for the best, for local purposes; good loads of butchers' at $3.85 to $4.12½; fair to medium at $3.33 to $3.65; common at $3.25; rough to common at $2.50 to $3 per cwt.; export bulls at $3.75 to $4.35 per cwt.

McDonald & Maybee, commission salesmen, sold 20 exporters, 1365 lbs. each, at $5 per cwt.; 20 exporters, 1320 lbs. each, at $4.90; 17 exporters, 1280 lbs. each, at $4.65; 18 exporters, 1265 lbs. each, at $4.65; 17 exporters, 1330 lbs. each, at $4.65; 22 exporters, 1350 lbs. each, at $4.90; 19 exporters, 1270 lbs. each, at $4.50; 19 exporters, 1265 lbs. each, at $4.70; 42 mixed butchers' and exporters, 1280 lbs. each, at $4.12½; 19 butcher cattle, 995 lbs. each, at $3.40; 9 butcher cattle, 885 lbs. each, at $3.40; 20 butcher cattle, 1035 lbs. each, at $3.80; 11 butcher cattle, 1020 lbs. each, at $3.85; 6 butcher cattle, 970 lbs. each, at $3.60; 23 butcher cattle, 1030 lbs. each, at $3.35; 6 butcher cows, 1190 lbs. each, at $3; 9 butcher cows, 1250 lbs. each, at $3.25; 5 export cows, 1260 lbs. each, at $3.85; 17 feeders, 1025 lbs. each, at $3.70; 9 distillery bulls, 1120 lbs. each, at $3.12½; 2 export bulls, 1770 lbs. each, at $4.25; 1 milch cow, $36; 1 milch cow, $46; 20 veal calves, $4.75 per cwt.

Maybee & Wilson, commission agents, sold the following: 18 light exporters, 1240 lbs. each, at $4.40 per cwt; 20 butchers', 1050 lbs. each, at $4.25; 20 feeding bulls, 1200 lbs. each, at $3.12½; 3 feeding bulls, 1200 lbs. each, at $4; 9 feeding bulls, 1100 lbs. each, at $3.12½; 2 bulls, 2000 lbs. each, at $4.37½; 9 export sheep, at $3.75 per cwt.; 33 lambs, 92 lbs. each, at $4.30 per cwt.

J. McLaughlin, commission salesman, sold 20 cattle, 1320 lbs. each, at $4.70 per cwt.; 21 cattle, 1280 lbs. each, at $4.60; 22 cattle, 1000 lbs. each, at $4.05; 19 cattle, 940 lbs. each, at $3.90; 20 cattle, 1200 lbs. each, at $3.80; 4 butcher cows, 1100 lbs. each, at $3.20; 3 bulls, 1130 lbs. each, at $3; 1 cow at $48.

A. McIntosh bought about 10 loads of exporters at prices reported above, and the best load of butchers' heifers, which would be used for export purposes, at $4.50 per cwt.

Joseph Dunness bought two loads of feeders for the byres; steers at $3.50 to $3.60 and bulls at $2.75 to $3.25 per cwt.

William McClelland bought two loads of butchers' cattle, 1000 to 1050 lbs. each, at $3.80 to $4.05 per cwt.

H. Hunnisett bought two loads of exporters, 1300 lbs. each, at $4.40 per cwt.

William B. Levack bought all the sheep, lambs and calves at prices quoted above. More would have found a ready market.

George Dunn bought one load of butcher cows, 1200 lbs. each, at $3.30 per cwt.

H. Hooper bought two milch cows at $46 to $50 each.

John Scott, Listowel sold one load of exporters, 1225 lbs. each, at $4.40 per cwt.

Alex. McDonald sold one load of exporters, 1325 lbs. each, at $5 per cwt.

William McCorquodale of Bennington sold 20 exporters, 1370 lbs. each, at $5 per cwt.

S. Levack bought 10 export bulls, 1600 lbs. each, at $3.50 to $4.25 per cwt.

J. R. Bates of Shelburne brought in the finest export bull on the market, weighing 1940 lbs. This bull took the first prize at Shelburne, being owned by D. Curry.

Alex. Levack bought one load of butchers', 1100 lbs. each, at $4 per cwt.

MARKET NOTES.

The demand for stockers and feeders was greater than the supply, many farmers being on the market as well as dealers that could not get what they wanted.

John Rudolph had the finest lot of butchers' heifers.

John O'Keefe of Seaforth, Ont., one of the oldest subscribers for The World, was on the market with some good exporters, as usual. John says he does not take any other World for its politics but for its live stock reports, which he regards as the most reliable published.

William F. Hallihan, live stock dealer, of Blyth, Ont., having heard of The World as giving the only reliable live-stock reports, decided to have it as a daily visitor for the future, and became a subscriber.

HIGH PRICED HORSES.

Pine Orchard.

Bert Starr of this place sold one pair of heavy draught geldings, three and four years old, weighing 3650 lbs., for the handsome price of $900. Mr. Sheridan also bought one 4-year-old gelding from R. Willis of Pine Orchard, weighing 1820 lbs., for $300.

The General Electric Company of Schenectady, New York, have decided to adopt for their new railways in New York State the type of petrol-electric engine used in the auto cars of the Northeastern Railway Company between Scarborough and Filey. These engines were recently submitted to exhaustive trials by representatives of the American railway. The engines for America, which are to be supplied by the Wolseley Tool and Motor Company of Birmingham, will have no less than 140 brake horse power.

SWEET CAPORAL

CIGARETTES

STANDARD OF THE WORLD

THE ROBERT SIMPSON COMPANY, LIMITED

H. H. FUDGER President
J. WOOD Manager

STORE CLOSES AT 5.30 P. M.

Tuesday Oct. 4

Custom-Made Overcoats $8.50

THIS clothing chance is for men who usually get their clothes made to order and who often wish for some one to take the time and pains to choose and decide and superintend. It happened in this way: In midsummer, when ordered clothing business was quiet, we had a staff of first-class workmen. These tailors we did not want to let go, knowing it would not be easy to replace them in the fall. From a large cloth mill we bought ten pieces, overmakes of the favorite winter overcoating for 1904-05. Following the newest American models our custom-cutter produced ***fifty stylish winter overcoats***, and the making was done in a thorough workmanlike manner by men accustomed to high-class tailoring. If we had not secured the cloth at about half its value and had been willing to make without profit in the dog-days

You would pay one-half more

for these overcoats. For Wednesday morning customers we add to these one hundred newest Chesterfield style overcoats, made from personally selected cheviot, lined and finished in every respect like made-to-measure ***coats***.

We have a reserve for letter or wire orders from out-of-town customers. Money back if not satisfied.

150 Men's Fine Soft Finished Cheviot Overcoats, winter weight, black ground with a nobby light stripe, also plain Oxford grey, made up in this season's newest single-breasted Chesterfield style, with full-back and skirt, neat velvet collar and wide concave shoulder, elegantly trimmed with good interlinings, fine Venetian body linings and haircloth sleeve lining, perfect in fit and finish, sizes 35-44, Wednesday. **8.50**

300 Boys' Dressy Winter Overcoats, made in the same style as the men's for this season, from a dark Oxford grey cheviot finished frieze, square pockets and plain sleeves, finished with velvet collar and good body linings and trimmings,
Sizes 31-33, **$4.75**; sizes 29-30, **$4.25**; sizes 22-28, **$3.75**.

3 Collars for 5c For Men and Boys

They are a lot of manufacturer's seconds which we cleared out at a price—but were we not candid enough to apprise you of this fact you would never have known the difference. You'll find all the popular shapes in the assortment—the sizes are from 12 to 18.

950 Men's and Boys' White and Colored Collars, the white ones are manufacturer's seconds, slightly soiled; colored are regular goods, in the lot are stand-up turn-down, wing or turn point, straight standing and lay-down styles, sizes 12 to 18, regular price, if perfect, 12½c and 15c, on sale Wednesday ..... 3 for **5c**

Colored Shirts for 55c, Instead of $1.25

490 Men's Fancy Colored Soft Bosom Neglige Shirts, this lot is a clearing from our regular stock of broken lines, all made from finest imported shirting cambrics and zephyrs, separate reversible link cuffs, best workmanship, fit and finish, sizes 14 to 17, reg. price $1 and $1.25, on sale Wednesday, each..... **.55**

Men's 3.50 Boots for 2.00

Here's an excellent chance to fit your feet out in good style at very small cost. We recommend it strongly.

Men's High-Grade Laced Boots in Goodyear and McKay welted soles, made in vici kid, box calf and patent leathers, all sizes 6 to 10, these are exceptional values, worth up to 3.50 per pair, Wednesday special..... **2.00**

A NATION OF VEGETARIANS.

Indications That America Is Approaching That State.

Striking the decline in meat consumption as shown by the census reports is, none of us will take it as evidence that we eat less generously than our ancestors. Indeed, Americans as a people never fared better in food than they do to-day. To make up for the decreased meat diet there is but one way to turn. Have we increased our vegetable food—our wheat, corn, oats, potatoes, garden vegetables, fruits, sugar?

The census gives interesting results. In 1850 Americans consumed 430 bushels of wheat for each 100 persons; in 1900, 623 bushels—a very marked rise. Corn and potatoes give very similar percentages in increase. But the most surprising change is in the consumption of oats, presumably on account of the improved methods of the manufacture of oatmeal; 90 bushels in 1850 to 386 in 1890—over fourfold in 40 years. During the last decade, however, the consumption of oatmeal has lost ground relatively, dropping to 361 bushels for each 100 persons. This decrease is probably due to the substitution of other "cereal" and "breakfast" foods, which have in some families wholly taken the place of oatmeal.

Now, take the market garden products, fruits and sugar. Any one who will stop to think of the present-day grocery store with its rows upon rows of inviting canned goods—tomatoes, corn, peas, beans, and all manner of fruits, and of the excellent displays of green vegetables and fresh fruits, from huckleberries to watermelons, will find himself convinced of the important part these foods play in our common diet. And then our candy item, our preserves item; no one whose memory can supply a comparison of the candy store of 30 years ago with those of to-day can fail to be impressed with the increase of sugar consumption. Here, indeed, the figures tell a striking story: in 1850 each man, woman and child in America ate 24 pounds of sugar; in 1900, 65 pounds of sugar. And in the 20 years since 1880 the consumption of market garden products and fruits has increased more than threefold.

And here is another interesting point; 10 years ago potatoes outranked market garden products more than two to one. The last census puts them in the opposite relation, potatoes falling behind in nearly 10 million dollars. One of the most striking features of this increased eating of market garden products is indicated by the remarkable increase of land covered by glass to supply our modern bills of fare with early and late "green stuff." It is scarcely a dozeny earss ince this increase began its expansion, and yet the census of 1900 reports over 200 acres of land covered with glass in New York state alone, and nearly as much as Pennsylvania and in New Jersey, with over 200 acres each in Illinois and Massachusetts.—In Pearson's Magazine.

FOREIGN NOTES OF INTEREST.

The world's forestry area is placed at 2,500,000,000 acres.

There is said to be a shortage in the world's supply of wool.

Mme. Zola has presented her husband's manuscripts to the National Library of France.

The value of land in the City of Paris is slightly less than 71 cents a square metre (about 10¾ square feet), or a total of $1,402,886,600.

Alaska, during the year ending June 30, 1904, produced gold of the value of $6,328,524. That does not include Canadian gold shipped thru Alaska.

Half a century ago a little more than one-half of the population of England lived in towns. To-day the rural population is only one-fifth of the whole.

The woolen mills of Lancashire and Yorkshire are executing large orders for clothing from the Japanese government, an indication that the Japanese intend to make a winter campaign in Manchuria.

British Columbia Indians have become enthusiastic lawn tennis players from seeing some hotel guests playing near hop fields in which the Indians were picking the crop. Now every canoe returning up the Fraser River from the salmon fisheries carries a tennis outfit.

In The Figaro of last week were published some interesting statistics relating to the dramatic fare presented at the Comedie Francaise since its opening. From 1640 to 1903 the works of Moliere received 20,949 representations. Racine came next, with 6337, and Corneille with 4757. The returns for Regnard, Voltaire, Marivaux and Beaumarchais during the same period are respectively 5282, 3950, 2445 and 1194. The most popular play in the Moliere repertory is "Le Medecin Malgre Lui." With regard to Racine and Corneille, the most frequently staged works were "Phedre" and "Le Cid."—Pall Mall Gazette.

Some remarkable shooting was seen in the rifle-shooting match which took place at Honiton, England, on Saturday, between Middlesex, Surrey and Devon. Middlesex secured their fourth successive win, with the magnificent aggregate of 1923 out of a possible 2100 points, giving an average of over 96 per man. Devon, with an average of 93, were second, and Surrey third, with an average of just over 90. No fewer than three of the Middlesex men made aggregates of 100 points each, while four possibles were made at different ranges.

Is Your Doctor Bill Large?

Best way to keep it small is not to call the doctor, but use Nerviline instead. For minor ailments like colds, coughs, chills, cramps, headache and stomach trouble Nerviline is just as good as any doctor. It breaks up a cold in one night, cures soreness in the chest, and for neuralgia, toothache and rheumatism you can't get anything half so good. The fame of Nerviline extends far and wide. Good for everything a liniment can be good for and costs but 25c for a large bottle. Nearly fifty years in use.

MONEY TO LOAN

If you want to borrow money on household goods, pianos, organs, horses and wagons, call and see us. We will advance you any amount from $10 up same day as you apply for it. Money can be paid in full at any time, or in six or twelve monthly payments to suit borrower. We have an entirely new plan of lending. Call and get our terms. Phone—Main 4233.

D. R. McNAUGHT & CO.

"LOANS."
Room 10, Lawler Building 6 King St. W

$ MONEY

$10 to $300 to loan on furniture, piano, on one to 12 months' time, security not removed from your possession. We will try to please you.

KELLER & CO.,
144 Yonge St. (First Floor).
Phone Main 5336.

THE JAPANESE CONSTITUTION.

It Was Written by Marquis Ito, with Aid of His Secretaries.

I spent much time away from Japan studying the constitutions of various countries, the emperor having ordered me to undertake the arduous task of framing a draft of the new Japanese constitution. The work was very difficult and necessitated much thought. Never before had there been a constitution, in the modern sense of the word, in Japan, to help me to know what were the most vital points to be provided for in the new code. The country had been so essentially a non-constitutional and feudal one that it was difficult to sit down on the debris of its past history and prepare offhand a constitution for it; and even when I had decided as to what was most necessary, it required very great care to insure the proper working and execution of the various provisions. I had always to remember that my work was intended as a permanent measure, and therefore I had to examine all the possible effects likely to arise from it in the distant future. Above all, there was the pre-eminent importance to be attached to the necessity of safe-guarding the sacred and traditional rights of the sovereign. With the assistance of my secretaries and collaborators—all of them as devoted to the work as myself—I accomplished my task as well as I could, and it is not without some satisfaction that I see that it has not been found necessary to amend the constitution since its promulgation.—Marquis Ito in Leslie's Magazine.