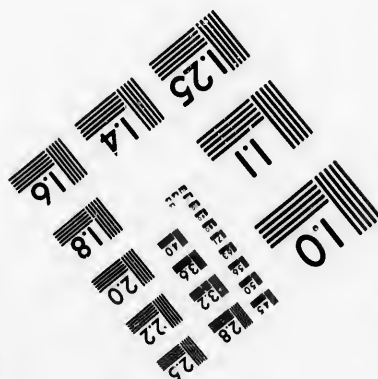
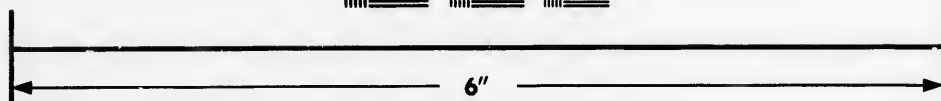
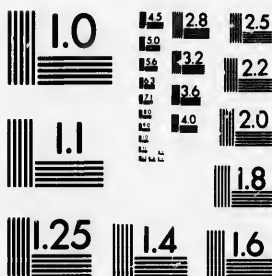

**IMAGE EVALUATION
TEST TARGET (MT-3)**



**Photographic
Sciences
Corporation**

23 WEST MAIN STREET
WEBSTER, N. Y. 14580
(716) 872-4503

**CIHM/ICMH
Microfiche
Series.**

**CIHM/ICMH
Collection de
microfiches.**



Canadian Institute for Historical Microreproductions / Institut canadien de microreproductions historiques

© 1987

Technical and Bibliographic Notes/Notes techniques et bibliographiques

The Institute has attempted to obtain the best original copy available for filming. Features of this copy which may be bibliographically unique, which may alter any of the images in the reproduction, or which may significantly change the usual method of filming, are checked below.

L'Institut a microfilmé le meilleur exemplaire qu'il lui a été possible de se procurer. Les détails de cet exemplaire qui sont peut-être uniques du point de vue bibliographique, qui peuvent modifier une image reproduite, ou qui peuvent exiger une modification dans la méthode normale de filmage sont indiqués ci-dessous.

Coloured covers/
Couverture de couleur

Coloured pages/
Pages de couleur

Covers damaged/
Couverture endommagée

Pages damaged/
Pages endommagées

Covers restored and/or laminated/
Couverture restaurée et/ou pelliculée

Pages restored and/or laminated/
Pages restaurées et/ou pelliculées

Cover title missing/
Le titre de couverture manque

Pages discoloured, stained or foxed/
Pages décolorées, tachetées ou piquées

Coloured maps/
Cartes géographiques en couleur

Pages detached/
Pages détachées

Coloured ink (i.e. other than blue or black)/
Encre de couleur (i.e. autre que bleue ou noire)

Showthrough/
Transparence

Coloured plates and/or illustrations/
Planches et/ou illustrations en couleur

Quality of print varies/
Qualité inégale de l'impression

Bound with other material/
Relié avec d'autres documents

Includes supplementary material/
Comprend du matériel supplémentaire

Tight binding may cause shadows or distortion along interior margin/
La reliure serrée peut causer de l'ombre ou de la distorsion le long de la marge intérieure

Only edition available/
Seule édition disponible

Blank leaves added during restoration may appear within the text. Whenever possible, these have been omitted from filming/
Il se peut que certaines pages blanches ajoutées lors d'une restauration apparaissent dans le texte, mais, lorsque cela était possible, ces pages n'ont pas été filmées.

Pages wholly or partially obscured by errata slips, tissues, etc., have been refilmed to ensure the best possible image/
Les pages totalement ou partiellement obscurcies par un feuillet d'errata, une pelure, etc., ont été filmées à nouveau de façon à obtenir la meilleure image possible.

Additional comments:/
Commentaires supplémentaires:

This item is filmed at the reduction ratio checked below/
Ce document est filmé au taux de réduction indiqué ci-dessous.

10X	12X	14X	16X	18X	20X	22X	24X	26X	28X	30X	32X
									<input checked="" type="checkbox"/>		

The copy filmed here has been reproduced thanks to the generosity of:

Archives of Ontario
Toronto

The images appearing here are the best quality possible considering the condition and legibility of the original copy and in keeping with the filming contract specifications.

Original copies in printed paper covers are filmed beginning with the front cover and ending on the last page with a printed or illustrated impression, or the back cover when appropriate. All other original copies are filmed beginning on the first page with a printed or illustrated impression, and ending on the last page with a printed or illustrated impression.

The last recorded frame on each microfiche shall contain the symbol \rightarrow (meaning "CONTINUED"), or the symbol ∇ (meaning "END"), whichever applies.

Maps, plates, charts, etc., may be filmed at different reduction ratios. Those too large to be entirely included in one exposure are filmed beginning in the upper left hand corner, left to right and top to bottom, as many frames as required. The following diagrams illustrate the method:

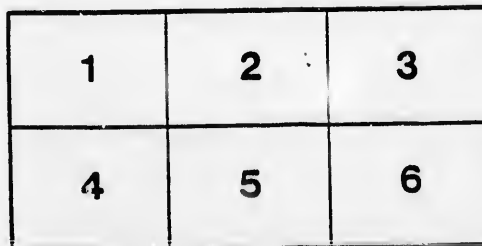
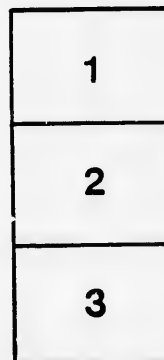
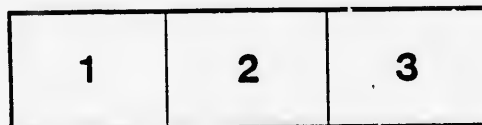

L'exemplaire filmé fut reproduit grâce à la générosité de:

Archives of Ontario
Toronto

Les images suivantes ont été reproduites avec le plus grand soin, compte tenu de la condition et de la netteté de l'exemplaire filmé, et en conformité avec les conditions du contrat de filmage.

Les exemplaires originaux dont la couverture en papier est imprimée sont filmés en commençant par le premier plat et en terminant soit par la dernière page qui comporte une empreinte d'impression ou d'illustration, soit par le second plat, selon le cas. Tous les autres exemplaires originaux sont filmés en commençant par la première page qui comporte une empreinte d'impression ou d'illustration et en terminant par la dernière page qui comporte une telle empreinte.

Un des symboles suivants apparaîtra sur la dernière image de chaque microfiche, selon le cas: le symbole \rightarrow signifie "A SUIVRE", le symbole ∇ signifie "FIN".

Les cartes, planches, tableaux, etc., peuvent être filmés à des taux de réduction différents. Lorsque le document est trop grand pour être reproduit en un seul cliché, il est filmé à partir de l'angle supérieur gauche, de gauche à droite, et de haut en bas, en prenant le nombre d'images nécessaire. Les diagrammes suivants illustrent la méthode.



VOTERS' LIST,

1892.

TOWNSHIP OF STANLEY.

CLERK'S CERTIFICATE.

I, GEORGE STEWART, Clerk of the Municipality of the Township of Stanley, in the county of Huron do hereby certify that parts One and Three of the within list constitute a correct list for the year 1892 of all persons appearing by the last revised assessment roll of the said municipality, to be entitled to vote at elections for members of the Legislative Assembly; and that parts One and Two constitute a correct list for said year, of all persons appearing by the said roll to be entitled to vote at municipal elections, in the said municipality.

And I hereby call on all electors to examine the said lists and if any omissions or other errors are perceived therein to take immediate proceedings to have the said errors corrected according to law.

Dated this 25 day of June, 1892.

GEORGE STEWART,
Township Clerk Stanley.

JUDGE'S CERTIFICATE.

GEORGE STEWART, Clerk of the Municipality of the Township of Stanley, having certified under his hand, that no complaint respecting the list of voters for said municipality, for the year 1892 had been received by him within Thirty days after the first posting up of the same; and on application of the said Clerk, I ISAAC FRANCIS TOMS, ESQ., Judge of the County Court of Huron in pursuance of the provisions of "The Voters' List Act," certify that the within printed list of voters, being one of the copies revised by me from the said Clerk under Section 2 of the said Act, is the Revised List of Voters for the said Municipality for the year 1892.

Given under my hand and seal at Goderich, in the said County, this.....

.....day of.....1892.

JUDGE'S CERTIFICATE

I, ISAAC FRANCIS TOMS, ESQ., Judge of the County Court of the County of Huron, pursuant to the 12th Section of "The Voters' List Act," do hereby certify that the within is a correct copy of the List of Voters for the year 1892 received by me from the Clerk of the Municipality of the Township of Stanley, according to my revision and correction thereof, pursuant to the provisions of the said Act.

Dated at the.....of.....

in the said County, this.....day of.....1892.

The sheriff shall, immediately upon receipt of his copies, cause one of them to be posted up in a conspicuous place in the Court House; the Clerk of the Peace, upon receipt of his copies, shall cause one of them to be posted up in a conspicuous place in his office; every Public or Separate School Head Master or Mistress shall in like manner put up one on the door of the school House; and every Postmaster shall post up one of his copies in his Post Office.

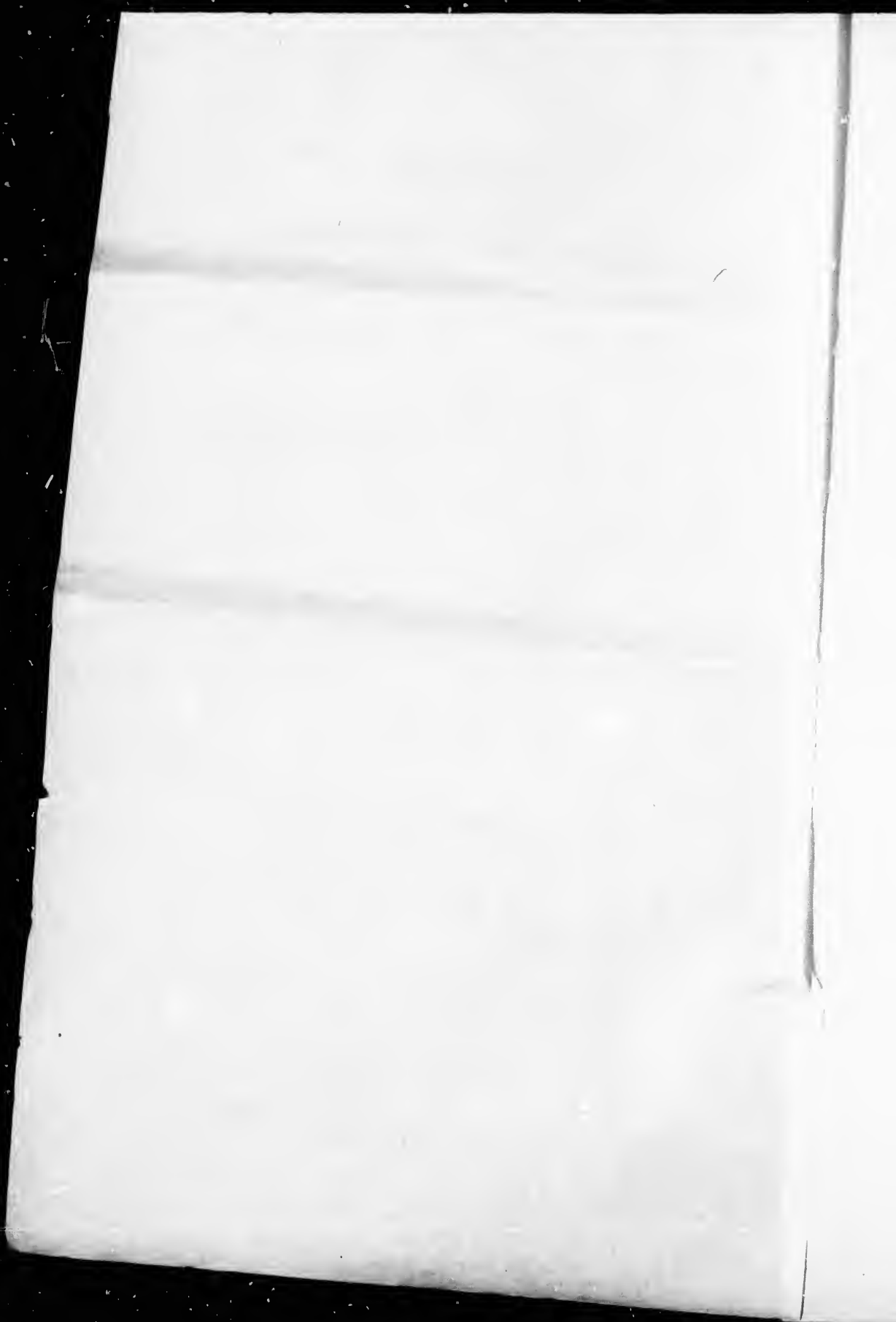

VOTERS' LIST, 1892.

Municipality of the Township of Stanley

SCHEDULE OF POST OFFICES:

1.—KIPPEN. 3.—CLINTON. 5.—HILLSGREEN. 7.—DRYSDALE
2.—BRUCEFIELD. 4.—VARNA. 6.—BLAKE. 8.—BAYFIELD.

POLLING SUB-DIVISION NO. 1.

Comprising the lots on Concessions 1, 2, 3, 4 and 5 and North of the Bayfield Road, and Lots 24 and 25, B R N. Concession.

Part 1.—Persons entitled to vote at both Municipal Elections and Elections to the Legislative Assembly.

No. on Roll.	Jurat.	NAME.	No. of Lot or part of Lot.	Concession.	Owner, Tenant, Manned, Franchiser or Farmer's Son.	Class.
17	J	Avery, John	Part 28	1	M F Owner	3
16	J	Avery, Charles	Part 27	1	M F Owner	3
18	J	Aikenhead, William	Part 18	1	M F Owner	2
40		Baird, John	W. H. 20	3	M F Owner	2
41	J	Baird, Thomas	20	2	M F Owner	2
31		Baird, George sr.	21	2	M F Owner	2
37		Butchart, John	27	3	M F Owner	2
38	J	Butchart, John R.	27	3	M F Owner	2
54	J	Biggins, Wm. J.	Pt 33	1	M F Owner	1
56		Biggins, John J.	N. pt. 33	2	M F Owner	3
61		Heatty, Geo. Jr.	Pt 22 21	5	M F Tenant	6
95	J	Campbell, Daniel	N H 21	4	M F Owner	3
95	J	Campbell, Peter	22	3	M F Owner	3
104	J	Cooper, Job	Pt 20 21 of 36	1	M F Owner	3
106		Colwell, Wm.	Pt 31	1	M F Tenant	3
108		Carr, Thomas	S D 20 of 16	1	M F Owner	2
161		Deihl, Jacob	24	5	M F Owner	4
163		Deihl, John V.	N pt 26 and other premises	5	M F Tenant	4
165		Deihl, Henry	25 and other premises	5	M F Tenant	4
162	J	Deihl, Valentine M	23	5	M F Owner	4
164		Deihl, Valentine	W H 25 and other premises	4 & 5	M F Owner	4
191		Elliott, Howard	S D 1 and pt 2 of 16	1	M F Owner	2
200	J	Fraser, Thomas	18	3	M F Owner	2
208		Forrest, George	S D 21 of 16	1	M F Owner	2
228	J	Graham, William	19	3	M F Owner	2
229		Graham, John	16	3	M F Owner	2
224		Glen, Edward	31	3	M F Tenant	3
223		Glen, William	30 and other premises	5	M F Tenant	3
227	J	Gilmour, John	24 22	3, 2	M F Owner	2
236	J	Grant, William	Pt 6 of 36 and other premises	1	M F Owner	3
236	J	Grant, William	Pt 29	1	M F Owner	3
237	J	Grant, Franklin	Pt 30	1	M F Owner	3
234		Giddon, Samuel	Pt 5 17 of 36 S pt 35	1	M F Tenant	3
230		Graham, Henry	3 pt 20	3	M F Owner	2
240	J	Higgins, Benjamin	V H 16	2	M F Owner	2
261	J	Hart, Geo.	S D 12 of 16	1	M F Owner	2
262		Hatham, Robt.	S D 19 of 16	1	M F Owner	2
264	J	Innis, Alex.	N H 31 32	2	M F Owner	3
290		Johnston, John	E pt 25	B R N	M F Occup't	4
278		Jennison, Richard	S D 4 5 6 7 8 9 10 of 30	1	M F Tenant	3
322	J	Kaiser, Wm.	S D 3 pt 4 10 of 16	1	M F Owner	2
321	J	Kennard, Thos.	S D 13 14 of 16	1	M F Owner	2
319		Kearns, Thos.	S D 1 2 3 of 30 pt 30	1	M F Tenant	3
410	J	Moffatt, Waler	23	3	M F Owner	2
411	J	Moffa, John	22	3	M F Owner	2
446	J	Mustard, Wm.	Pt 17 16	4	M F Owner	2
445	J	Mustard, Alex.	S D 17 of 16 and other premises	1	M F Owner	1
416	J	McGregor, Hugh	17 N H 13	2 and 4	M F Owner	2
413	J	McLellan, John	18 19	2	M F Owner	2
412	J	McCully, Joseph	21	3	M F Tenant	2
394	J	McKenzie, Duncan	Pt 24	4	M F Owner	2

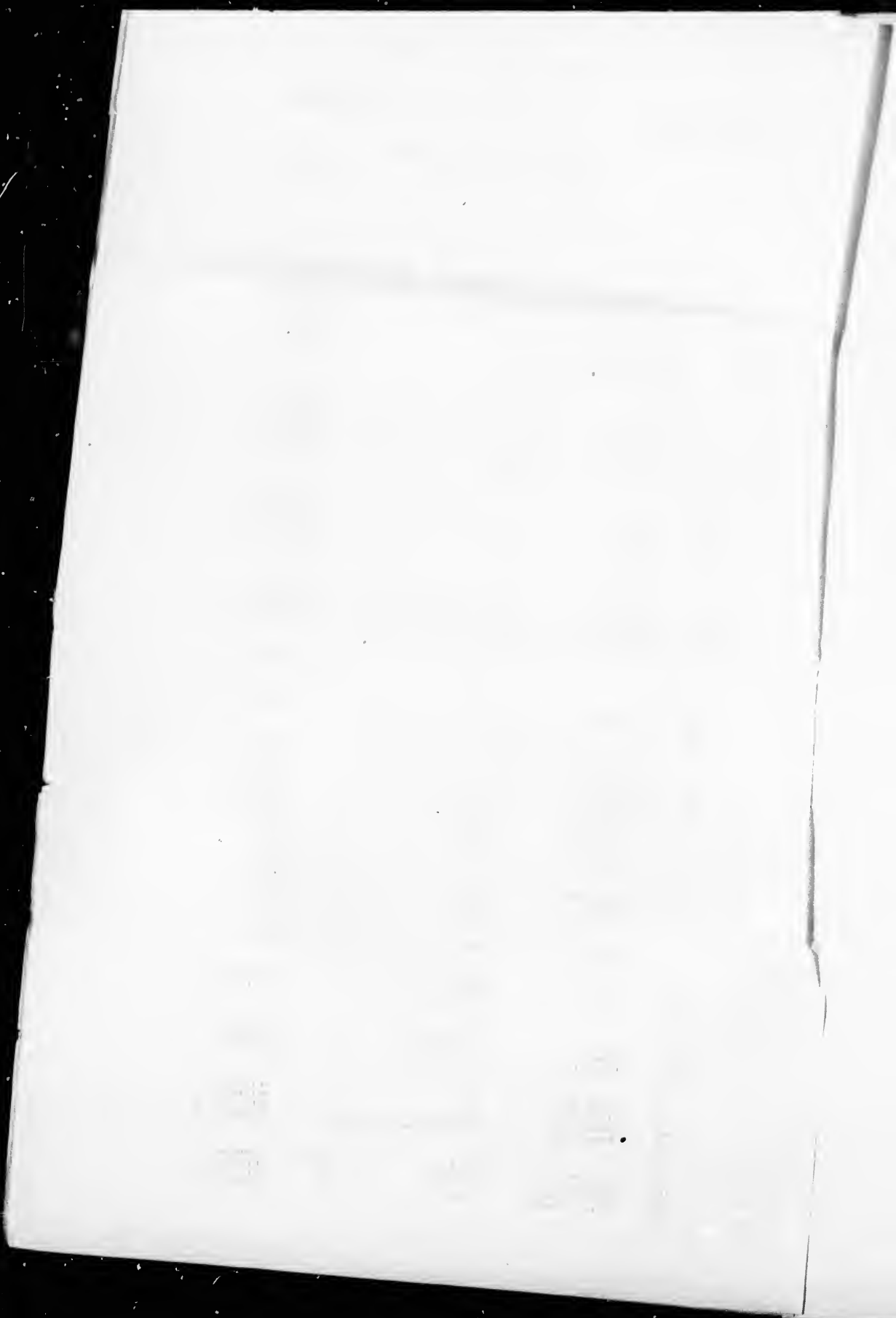

Polling Sub-Division No. 1.—Continued

Lot No.	Jurat.	NAME.	No. of Lot or part of Lot.	Concession.	Owner, Tenant, Man'd Fran- chiser, Farm- er, Son.	C.
395		McKenzie, Duncan	Pt 24	4	M F Owner	2
396		McFarlane, James	30 and other premises	4	M F Owner	3
400		McEwen, Malcolm	29 30	3	M F Owner	3
401		McGregor, Wm.	29	2	M F Occup't	3
402		McGregor, John	29	2	M F Occup't	3
404		McEwen, Duncan	28 and other premises	2	M F Owner	3
398		McTavish, Douglas	pts 33 34	2	M F Owner	3
403		McGregor, Gregor	26 N H 25	3	M F Owner	2
407		McGregor, Neil	S H 25	3	M F Owner	2
457		McQueen, John	S H 20 pt 19	1	M F Occup't	2
458		McLeod, Roderick	S D 6 7 of 16 other premises	1	M F Owner	2
453		McDonald, Duncan	S D 11 of 16	1	M F Owner	2
453		McGregor, Peter	Pt 16 and other premises	1	M F Owner	2
414		McCowan, Archibald	18	2	M F Owner	2
447		McCraig, Duukin	pt 2 3 4 9 10 11 15 of 36	1	M F Tenant	3
397		McFarlane, John	W H 29	4	M F Owner	3
415		McCowan, Duncan	19	2	M F Owner	2
399		McFavish, Douglas	Pt 31 34	2	M F Owner	3
408		McGregor, Joby	26	3	M F Owner	2
476		Nelson, Jas. sr.	20	4	M F Tenant	4
477		Nelson, Jas. jr.	20	4	M F Tenant	4
490		Pondfoot, Thos.	S D 18 of 16	1	M F Owner	2
515		Pearson, John	32	3	M F Tenant	3
516		Pearson, Robt.	33 and other premises	3	M F Owner	3
553		Ross, James	W pt 25	BR N	M F Owner	2
547		Ross, Donald	27 W H 26	2	M F Owner	3
560		Ratzenbury, Wm.	S D 5 8 of 16	1	M F Owner	2
631		Scott, Wm. H	30	2	M F Owner	3
632		Smith, Donald	24	2	M F Owner	2
655		Stanbury, Geo.	Pt 25	1	M F Owner	3
656		Stanbury, Wm.	Pt 26	1	M F Owner	3
657		Stanbury, John	25 E H 26	2	M F Owner	3
628		Stewart, James	E H 20	4	M F Owner	3
630		Stewart, John	28 and other premises	5	M F Owner	3
629		Stewart, Fenwick	W H of 27	4	M F Owner	3
662		Thompson, Alex.	Pt 17	3	M F Owner	2
670		Tomison, John	Pt 21	1	M F Owner	2
669		Tomison, Fred	Pt 21	1	M F Owner	3
692		Welsh, Albert	p 34	1	M F Owner	3
691		Walsh, Edward	Pt 34	1	M F Owner	3
694		Waldron, Frederick	Pt 24	1	M F Owner	2
695		Waldron, Thomas	Pts 22 23 24	1	M F Owner	2
687		Withingham, Arthur	E H 25 and other premises	4	M F Owner	3
703		Young, Robert	S D 24 of 16	1	M F Owner	3
PART II.—List of Persons Entitled to Vote at Municipal Elections Only.						
19		Aikenhead, Albert	S D 18 of 16	1	Owner	2
105		Cooper, Jane	18 19 Pt 20 of 36	1	Owner	3
174		Downs, Robt.	Pt 7 8 of 56	1	Owner	3
448		East, Thos.	Pt 9 10 11 15 of 36	1	Owner	3
207		Frier, Mary	S E middle pt 16 of 36	1	Owner	3
211		Farran, W. W.	S centre pt 36	1	M F Owner	3
226		Glen Edward	31 and other premises	3	M F Owner	3
291		Johuston, Rebecca	E pt 25	BR N	Owner	2
226		Lane, Thos	S D 1 2 3 of 30	1	Owner	3
465		Middleton, Geo.	32	5	Owner	3
232		Moffatt, Wm	23	4	Owner	2
455		McDairnidl, Catherine	23 S D 15 16 of 15	1	M F Owner	2
107		McDonald, David	pt 31	1	Owner	3
449		McQueen, Hollen	Pt 22 23 of 36	1	Owner	3
494		McGregor, Mary	29	2	Owner	3
409		McEwen, Margaret	23	2	Owner	2
450		McTaggart, Geo.	pt 25	1	Owner	3
467		Mills, Joseph W.	pt 22 21	5	Owner	3
517		Pearson, Wm.	pt S H 31	2	Owner	3
666		Plumsteel, Wm.	N pt 35	1	Owner	3
667		Plumsteel, Henry	N pt 35	1	Owner	3
559		Rose, Jane	S D 28 29 30 of 16	1	Owner	2

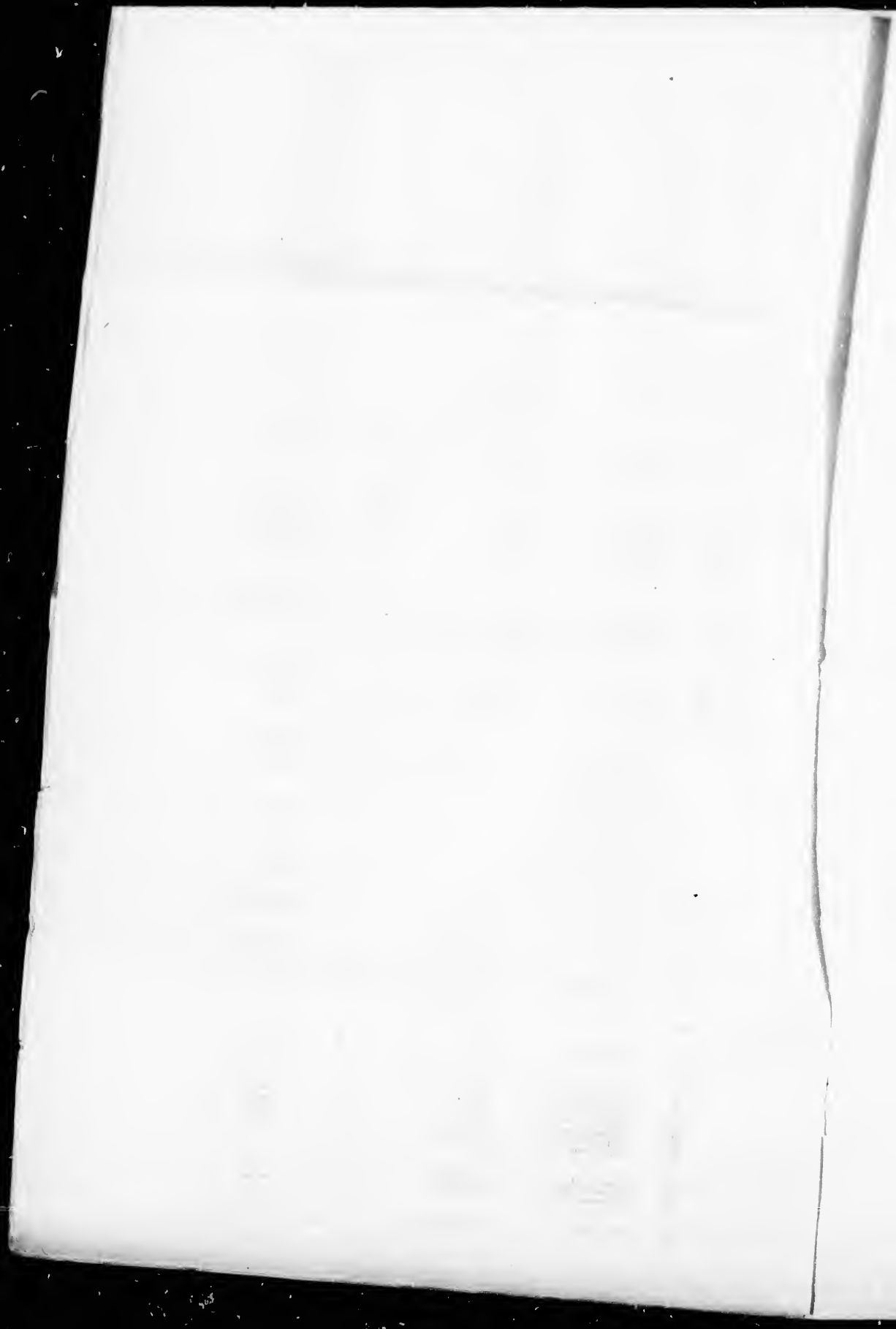

Polling Sub-Division No. 1.—Continued.

No. of Poll.	Juror	NAME	No. of Lot or part of Lot.	Concession.	Owner, Tenant or Franchiser Farm or Mon.	No.
630		Stewart, Robt.	5 E. Cor. 36	1	Tenant	3
637		Scott, Wm.	S E pt 2 of 16	1	Owner	2
668		Templeton, Catherine,	S D 25 26 of 16	1	Owner	2
674		Tisdale, R. G.	N E pt of 36	1	Owner	3
685		Triphly Ralph	N pt 35	1	Tenant	3
705		Weir, W.	S W pt 36 35	1 2	Owner	3
PART III.—List of Persons Entitled to Vote at Elections to the Legislative Assembly only.						
47		Brennan, Peter	24	1	M F	3
110		Colwell, Moses	Pt 16	1	Householder	2
111		Colwell, Richard	Pt 16	1	M F	2
100		Cook Geo.	17	1	M F	2
109		Crawford, Andrew	19	1	M F	2
233		Grantham, Geo.	31	1	M F H	3
238		Grant, Thos.	29	1	M F	3
266		Hugles, James	32	2	M F	3
265		Hines, John	32	2	M F	3
277		Jamor, James	17	3	M F H	2
276		Jacobs, Joseph	24	B R N	M F H	4
333		Logan, Geo.	S D 16 of 16	1	M F	2
454		Murdeck, Robt.	S D 6 7 of 16	1	M F H	2
452		Midd, John J.	Pt 31	1	M F H	3
451		McDougal, James	Pt 32	1	M F H	3
405		McEwen, Finlly	28	3	M F	3
478		Nicholson, Robt.	Pt 27	1	M F	3
548		Ross, John	27	2	M F	3
640		Simpson, Wm.	Pt 16	1	M F	2

POLLING SUB-DIVISION NO. 2.

Comprising the lots on Concessions 1, 2, 3, 4 and 5 and South of the Bayfield Road, and Lots 24 and 25, B. R. 8, Concession, and Lots 1 to 11, inclusive in the South Boundary.

14		Alaro, George	N E corner 4	S B	M F Owner	1
15		Anderson, John	W H 5 and other premises	S B	M F Owner	1
20	J	Aikenhead, James	15	2	M F Owner	2
21	J	Aikenhead, Hugh	14	2	M F Owner	2
42	J	Boyce Robt.	11	2	M F Owner	2
44		Blair, Benjamin	Pt 1 of pt 1	1	M F Owner	1
45	J	Bell, Robert P.	Pt 6	1	M F Owner	1
46	J	Burge, John	Pt 12	1	M F Owner	2
93	J	Cochrane, John	S H 3	5	M F Owner	5
96	J	Cameron, Peter	E H 5 and other premises	4	M F Owner	1
95	J	Cameiron, John	E H 3 and other premises	4	M F Owner	1
102	J	Collins, Wm.	15	3	M F Owner	2
92		Cochrane, John	9	S B	M F Owner	1
113		Comp r. Samuel	S D 46 47 f 15	1	M F Tenant	2
101	J	Cameron, John	Pt 15 pt S H 21	4	M F T & O	2
90	J	Chapman, John	9	5	M F Owner	2
169		Dimdale, Thomas	W H 1 and other premises	2	M F Owner	1
170		Dimdale, Robert	W H 1	2	M F Owner	1
168	J	Dimdale, John	E H 5	2	M F Owner	1
166	J	Dunson, John	14	3	M F Owner	2
167	J	Deitz, John	E pt 5	S B	M F Owner	1
171		Dick, James	Pt 1 of 1	1	M F Tenant	1
190	J	Elgie, George	11	5	M F Owner	4
202		Forest, James	N H 3	5	M F Owner	5
199	J	Forest, Wm L.	N H 13	5	M F Owner	5
201	J	Forest, John	N H 3 S H 4	5	M F Owner	5
205		Fisher Malcolm	5	3	M F Owner	1
210		Foste, Alex.	S D 4 5 of 15	1	M F Owner	2
203		Foste, John sr.	24	B R S	M F Occup't	4
204	J	Foste, John jr.	25 and other premises	B E S	M F Owner	4
206	J	Fisher, Peter	5	3	M F Owner	1
209	J	Fach, Geo	S D 1 2 3 of 15	1	M F Owner	2
224	J	Gammel, Thomas	11	4	M F Owner	2
231	J	Gibson, John	13 and other premises	2 and 4	M F T & O	2
233	J	Grassich, Donald	6	2	M F Owner	1

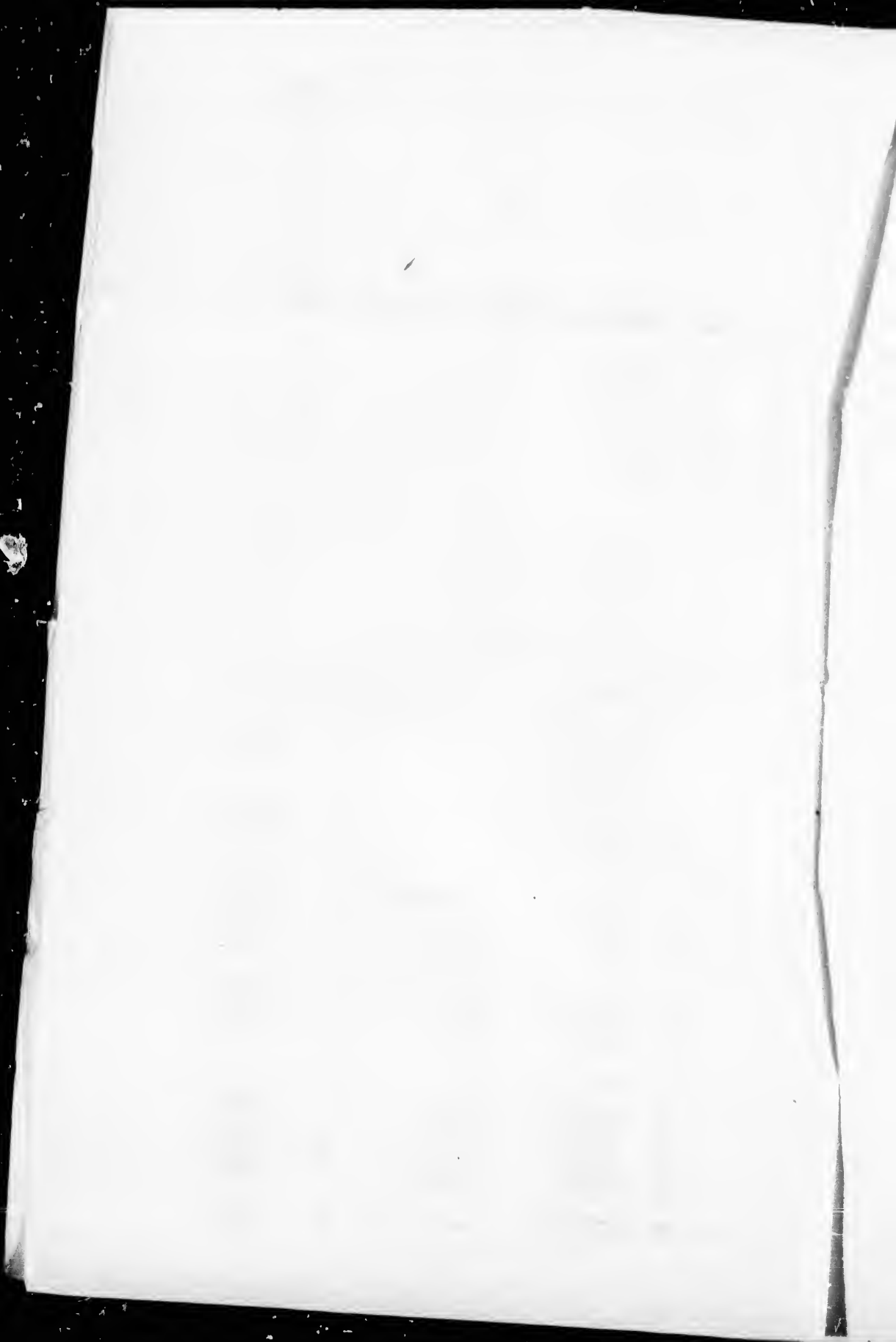

Polling Sub-Division No. 2, Continued.

Rank	Junior	NAME	% of Lot or part of Lot.	Occupation	Owner Tenant Married Pro- prietor Farms or a Son	Acres
250		Howd, Joseph, jr	7	2	M F Owner	2
257		Harvey, Joseph	4	2	M F Owner	2
258		Harvey, Albert	3	2	M F Owner	2
292	J	James, John	Pt 3 4	3	M F Owner	1
293		James, Wm.	4	3	M F Owner	1
314		Ketcher, John	13	3	M F Owner	2
318	J	Kettle, Robt.	Pt 2 and other premises	1	M F Owner	1
317		Kyle, Wm.	Pt 3 of 1	1	M F Owner	1
310		Kenward, Geo.	Pt 4 of 11	8 B	M F Owner	5
315	J	Ketcher, Arthur	13	3	M F Owner	2
330		Logan, Wm.	5 and other premises	5	M F Tenant	5
332		Landers, John	Pt 7	1	M F Owner	2
328		Love, James	10	8 B	M F Owner	5
421	J	Murdock, Wm.	10	2	M F Owner	2
434	J	Mellis, Thomas	Pt 2 1/2	1	M F Owner	1
436		Miller, James	Pt 9 of 1	1	M F Owner	1
435		Moore, James	Pt 4 of 5	1	M F Owner	1
440	J	Mustard, James	Pt 5 and other premises	1	M F Owner	1
441		Murdock, James	Pt 10	1	M F Owner	2
442	J	Murdock, John	Pt 10	1	M F Owner	2
443		Moothe, James	Pt 11	1	M F Owner	2
444	J	Moothe, James	Pt 11	1	M F Owner	2
422	J	Morrison, Robert	9 9	2 and 3	M F Owner	2
379		McGill, Neil	S H 12	4	M F Owner	4
384	J	McBeth, Alex.	6	4	M F Owner	2
383		McBeth, John	S H 8	4	M F Owner	2
382	J	McDermid, Walter	S H 8	4	M F Owner	2
382	J	McDermid, James	7	4	M F Owner	2
425	J	McDonald, Gilbert	N H 3	2	M F Owner	2
427	J	McDonald, John	S H 3	2	M F Owner	1
423	J	McDermid, Hugh	8	3	M F Owner	1
419	J	McNair George	Pt 11	3	M F Owner	2
454	J	McIntosh, Hugh	Pt 22 23 of 1	1	M F Owner	1
430	J	McClymont, Thomas	Pt 2 4 of 1	1	M F Owner	1
429	J	McKay, Thomas	Pt 4	1	M F Owner	1
425	J	McDongal, Donald	6	3	M F Owner	1
426	J	McDongal, Archibald	6	3	M F Owner	2
512	J	Parsons, Robt.	Pt 8	8 B	M F Owner	5
508		Parsons, Thomas	12	5	M F Tenant	4
518	J	Pollock, Samuel	S D Pt 1 of 15	1	M F Owner	2
510	J	Penfound, Thomas	12	2	M F Owner	1
511		Parsons, Wm.	Pt 8 and other premises	8 B	M F Owner	5
513		Penfound, Henry	9	4	M F Owner	2
550	J	Reid, Hector	7	3	M F Owner	2
554	J	Ross, Roderick	10	3	M F Owner	2
549	J	Reid, Samuel	Pt 14	4	M F Owner	4
557	J	Ross, Alex.	Pt 5	1	M F Owner	1
561	J	Ross, Robert M.	Pt 14 and other premises	1	M F Tenant	2
558	J	Ross, James	Pt 13	1	M F Owner	2
552	J	Ross, Wm.	10	1	M F Owner	2
546	J	Reid, Wm.	E H of 15	5	M F Tenant	2
550	J	Reid, John	Pt 14	5	M F Owner	4
626		Smith, Malcolm	6 7	5	M F Owner	4
627		Smith, Alex.	8	5	M F Owner	4
636		Simpson, Thomas	S D 8 9 45 to 15	1	M F Owner	2
710		Swan, Andrew	Pt 15	1	M F Owner	2
710		Swan, John	S D 44 of 15	1	M F Owner	2
633		Smilie, Jas.	Pt 14 of 1	1	M F Owner	1
659	J	Troyer, John, G.	E H 7	8 B	M F Owner	5
654	J	Troyer, John	Pt 5 of 11	8 B	M F Owner	5
712	J	Taylor, Geo.	Pt 1 and other premises	1	M F Owner	1
713	J	Taylor, John, F.	Pt 1	1	M F Owner	1
688	J	Walker, Louis	4	2	M F Owner	1
689	J	Whiteman, John	Pt 4	8 B	M F Owner	1
690	J	Weismiller, David	Pt 12 of 1	1	M F Owner	1
PART II.—List of Persons Entitled to Vote at Municipal Elections Only.						
43		Blair, Margaret	Pt 20 21 of 1	1	Owner	1
57		Baird, Catharine	S D 8 of 15	1	Owner	2
113		Brook, Robt.	S D 16 47 of 15	1	Owner	2
94		Cochrane, John	Pt 1 of 11	8 B	Owner	5
51		Chapman, Wm.	N H 12	4	Owner	2
773		Dixon, Wm.	14	5	Tenant	2
581		Forrest, Geo.	S H 13	5	Owner	2



Polling Sub-Division No. 2. Continued.

Lot No.	Autor	NAME	No. of Lots or part of Lot	Concession	Owner Tenant or's Son	2
264		Hood, Joseph, sr.	7	2	Owner	1
316		Kyle, Wm.	6	S B	Owner	1
514		Loitch, David	10	H	Owner	1
331		Logan, James	W H of W H 15	4	Owner	8
438		McLean, Robert, B	Pt 3	1	Owner	1
429		McMurto, Alex.	E H 3	3	Owner	1
430		McDonald, Catharine	S D 14 of 15	1	Owner	2
434		McDonald, Christine	3	3	Owner	2
417		McTavish, Agnes	S H 13	4	Occup't	2
418		McTavish, Duncan	S H 13	3	Owner	2
663		McEwen, Duncan	15	3	Owner	2
664		McEwen, John	15	3	Owner	2
509		Plews, Geo.	12	5	Owner	2
556		Ross, Jane	Pts 8, 9	1	Owner	1
562		Ross, Grace	S H 14	2	Owner	2
712		Simpson, Mary	S D 12 of 15	1	Owner	8
177		Shaffer, Henry	Pt 1 of 1	1	Owner	1
PART III.—List of Persons Entitled to Vote at Elections to the Legislative Assembly only						
26		Baker, Wm.	Pt 1 of 11	2	M F	5
48		Bates, George	14	S B	M F	2
97		Cumming	E of 5	4	M F	2
175		Downing, Augustus	S D 11 of 15	1	M F	2
339		Lang, Wm.	S D 1 of 15	1	H F	2
437		Moore, Carson	2	1	M F	1
381		McDonnell, Robt.	6	4	M F	2
432		McTavish, James	Pt 1 of 1	1	M F	1
420		McNeil, Archy	N W corner 9	2	M F H	2
466		McDonald, Hugh	S D 1 of 15	1	M F	2
433		McGregor, Thos.	Pt 1 of 1	1	M F	1
489		Plaff, Henry	Pt 13 of 1	1	M F H	1
634		Smith, Benjamin	Pt 14 of 1	1	M F	1

POLLING SUB-DIVISION NO. 3.

Comprising the lots on Concessions 6, 7, 8, and 9 together with lots 9 to 23 inclusive B, R, N, and B, R, S Concession, and Lots 12 to 15, inclusive in the South Boundary.

12		Anderson, Geo.	9	7	M F Owner	4
13		Armstrong, Jas.	S D 2 7 15 of 19	B R N	M F Owner	4
62		Beatty, George	Pt 18	B R S	M F Owner	4
59		Beatty, Donald	S D 3 4 of 18	B R N	M F Owner	4
60		Beatty, John	S D A of 18	B R N	M F Owner	4
92		Bowdette, Thos.	Pt 9	B R N	M F Occup't	8
58		Balfour, Jas. R.	S D 3 14 of 19	B R N	M F Tenant	4
114		Cunningham, Hugh	S E cor 21	B R N	M F Owner	4
78		Campbell, James	14 and other premises	B R S	M F Owner	4
79		Casbell, Joseph	E pt 15	B R N	M F Owner	4
81		Cark, Wm.	5, 26	9	M F Owner	4
83		Clarke, David	X H 12	S B	M F Owner	5
85		Coleman, Frank	4	7	M F Owner	5
87		Consitt, John J	4	6	M F Owner	5
88		Consitt, John J	S H of 3	6	M F Tenant	4
115		Cook, Wilton	S H 1 of 18	B R S	M F Owner	4
80		Cobell, James	N of W H of 19	B R N	M F Owner	4
34		Clarke, Albert J	E H of 13	S B	M F Owner	5
86		Colman, George	5	7	M F Owner	5
82		Clarke, George	S H of 18	8	M F Owner	4
150		Dawson, Henry	19	9	M F Owner	4
109		Darby, James	17	8	M F Owner	4
148		Duncan, Andrew	W pt 17 and other premises	B R N	M F Owner	4
151		Duncan, Wm.	S D 15 12 13 of 18	B R N	M F Owner	4
156		Dunison, John	E H 17	B R S	M F Owner	4
157		Dunison, Tho	W pt 17	B R N	M F Owner	4
186		Elliott, Ro	12	8	M F Owner	4
187		Erratt, Isaac	11 10	8	M F Owner	4
188		Erratt, Henry	11	8	M F Owner	4
189		Erratt, Samuel	11	8	M F Owner	4



Polling Sub-Division No. 3.—Continued.

No.	Juror.	NAME.	No. of Lot or part of Lot.	Concession.	Owner, Tenant, or Mortgagee.	Value.
196	J	Foster, Jas.	7	6	M F Owner	4
197	J	Foster, James	8	7	M F Owner	4
198	J	Furrest, John	13	10	M F Owner	4
194	J	Foster, Alex.	S W corner 18	B R N	M F Owner	4
193	J	Foster, Chas.	W H 16	B R S	M F Owner	4
220	J	Gallbraith, Donald	W H 14	B R N	M F Owner	4
219	J	Gallbraith, John	W H 14	B R N	M F Owner	4
221	J	Graham, Robert	S H 17	9	M F Owner	4
254	J	Hudson, Geo.	3	7	M F Owner	5
253	J	Hudson, Joseph	3 and other premises	7	M F Owner	5
255	J	Hagan, John	9	6	M F Owner	4
256	J	Hagan, Daniel	12	7	M F Owner	4
273	J	Johnston, Jas. H.	13	6	M F Owner	4
280	J	Johnston, Thos.	S D 11 19 20 of 19	B R N	M F Owner	4
274	J	Johnston, John	W H 15	B R N	M F Owner	4
287	J	Jerrett, James	pt 11	S B	M F Owner	5
714	J	Jerrett, Isaac	3	5	M F Owner	5
284	J	Johnston, Geo.	S E corner 9	B R N	M F Owner	8
288	J	Jerrett, Robt. J.	pt 11	S B	M F Owner	5
301	J	Keys, Wm.	15 and other premises	9	M F Owner	4
302	J	Keys, George R.	15	9	M F Owner	4
303	J	Keys, Andrew	14 and other premises	9 8	M F Owner	4
304	J	Keys, James	13	9	M F Occup't	4
306	J	Keys, Wm. L.	12 S H 13	9 8	M F Owner	4
307	J	Keys, Rob.	7	9	M F Owner	4
309	J	Kann, Wm.	E H of E H 14	S B	M F Owner	5
311	J	Keys, Thomas	14	6	M F Owner	4
312	J	Keys, James	12	6	M F Tenant	4
305	J	Keys, Wm. N.	14	9	M F Owner	4
308	J	Keys, Amos	9	8	M F Owner	4
326	J	Logan, Chas.	15	7	M F Owner	4
327	J	Logan, Wm.	15	7	M F Owner	4
376	J	Mekins, Joseph	7	7	M F Tenant	4
373	J	Mekins, Henry	7	7	M F Tenant	4
369	J	Mitchell, Geo.	19	8	M F Owner	4
363	J	Mitchell, Alex.	15	B R S	M F Owner	4
364	J	Mitchell, Alex.	E H 13	B R S	M F Owner	4
401	J	Morrow, Joseph	E p of S D 1 16 of 19 other pre.	B R N	M F Owner	4
400	J	Moffat, S. A.	W pt 20 W pt of S D 1 16 of 19	B R N	M F Owner	4
387	J	Mekins, Wm.	21 22	B R N	M F Tenant	4
469	J	McConnell, John	W pt 17	B R S	M F Owner	4
392	J	McKinley, John	pt 10	B R N	M F Owner	6
370	J	Melson, Alex.	10	8	M F Owner	4
377	J	McIntyre, Herbert	S H 15 W pt 14	8 7	M F Owner	4
375	J	McBride, Samuel	N H 3	9	M F Owner	6
377	J	McAllister, Wm.	10	2	M F Occup't	4
367	J	McClymont, James	N H 16	2	M F Owner	4
363	J	McClymont, Wm.	S H 16	2	M F Owner	4
387	J	McNaughton, John	23	B R N	M F Owner	4
330	J	McKenzie, Alex.	21	B R 3	M F Owner	4
389	J	McKenzie, Isobriek	21	B R S	M F Owner	4
391	J	McAsh, John	20	B R S	M F Owner	4
392	J	McAsh, David W.	20	B R S	M F Owner	4
366	J	McNaughton, Daniel	S D pt 7 of 18 and S D 7 of 18	B R S B R N	M F Owner	4
365	J	McNaughton, Malcolm	22	B R S	M F Owner	4
386	J	McNaughton, David	23	B R S	M F Owner	4
374	J	McBride, Robt.	N H 6	9	M F Tenant	6
507	J	Peck, John	S S H 9	9	M F Owner	4
506	J	Peck, Nathan	N H 9 S H 11	9	M F Owner	4
505	J	Purdy, Wm.	S D 2 6 of 18 other premises	B R N	M F Owner	4
528	J	Richardson, Jos.	11 and other premises	B R S	M F Owner	4
523	J	Reid, John	W H 11 and other premises	B R N	M F Owner	4
541	J	Richardson, Wm.	N H 16	9	M F Owner	4
542	J	Richardson, John	N H 3	6	M F Owner	5
544	J	Reid, Andrew	15	6	M F Owner	4
526	J	Robertson, David	W pt 16 and other premises	B R N	M F Owner	4
527	J	Robertson, David	18	9	M F Owner	4
529	J	Robertson, Albert	W pt 16	B R N	M F Owner	4
528	J	Robertson, John H.	W pt 16	B R N	M F Owner	4
542	J	Richard, John	W H 13	S B	M F Owner	5
527	J	Reid, Robt.	W H 12	B R S	M F Owner	4
526	J	Reid, Jas.	E H 12	B R N	M F Owner	4
531	J	Reid, Chas.	W H 13	B R N	M F Occup't	4
533	J	Reid, John	E H 13 and other premises	B R N	M F Owner	4
535	J	Reid, John	12	B R S	M F Owner	4
532	J	Reid, John	W H 13	B R S	M F Occup't	4
534	J	Reid, Wm.	E H 13	B R N	M F Owner	4
623	J	Sinclair, Wm	10	6	M F Tenant	4
608	J	Stinson, Andrew	S pt E H 14 other premises	B R N	M F Owner	4
609	J	Stinson, Thos.	Middle pt E H 14	B R N	M F Owner	4
615	J	Stephenson, Geo.	N H 15	8	M F Owner	4
616	J	Stephenson, Wm.	N H 18	8	M F Owner	4
618	J	Stephenson, John	S H 16	9	M F Owner	4
617	J	Stephenson, Robt.	6	6	M F Owner	4
619	J	Stephenson, Geo.	N H 17	9	M F Owner	4
612	J	Sharp, Wm.	11	9	M F Owner	4
621	J	Smith Henry J.	S H 12	S B	M F Owner	5
625	J	Stewart Walter	S H 13	7	M F Owner	4
610	J	Sparrow, John	17	7	M F Owner	4
638	J	Secord, Josiah B.	S D 5 of 19 other premises	B R S	M F Owner	4
622	J	Stephenson, Artur	8	6	M F Owner	4
620	J	Stephenson, Edward	N H 15	8	M F Owner	4



Polling Sub-Division No. 3.—Continued.

No. of Roll.	Junior	NAME.	No. of Lot or part of Lot.	Concession.	Owner, Tenant Man'd Franchise or Farm'g Soc's.	Acres
460	J	Turner, James	Pt 6	7	M F Owner	4
461	J	Turner, Robt.	11	7	M F Owner	4
458	J	Forrance, John	W pt 16 and other premises	6	M F Owner	4
452	J	Turner, Samuel	E pt of E H 11	B R N	M F Owner	4
451	J	Taylor, Wm.	9	B R S	M F Owner	8
683	J	Weeks, Franklin	Pt 14	7	M F Owner	4
681	J	Wiley, Wm	S H 11	6	M F Owner	4
313	J	Wiley, Thos.	N H 11	6	M F Owner	4
482	J	Weeks, Chas.	N H 13 and other premises	7	M F Tenant	4
684	J	Wanless, John	E pt 19	B R N	M F Owner	4
686	J	Wanless, Jas.	S D S 9 10 of 19	B R N	M F Owner	4
706	J	Ward, Thos.	W H 15 and other premises	B R N	M F Owner	4
707	J	Ward, Edward	S D 26 of 19	B R N	M F Owner	4
708	J	Ward, Thos. jr.	S D 26 of 19	B R N	M F Owner	4
709	J	Ward, Robt.	S D 26 of 19	B R N	M F Owner	4
635	J	Walker, Jas.	S D 6 11 of 19	B R N	M F H	4

PART II.—List of Persons Entitled to Vote at Municipal Elections Only.

116	Cooper, James	N H 6	9	Owner	6
624	Coop, W. M.	10	6	Owner	4
103	Cooper, Jas.	E H of E H 4 5	8	Owner	1
185	Elliott, Jane	12	8	Owner	4
212	Forbes, Arthur	E pt 20	B R N	Owner	4
252	Hamilton, Mary	S W corner S pt 19	B R S	Owner	4
468	McConnell, Jas. A.	E pt 16 W pt 17	B R S	Owner	4
372	McIntyre, Sarah	N H 14	8	Owner	4
378	McAllister, John	10	7	Owner	5
635	Stewart, Geo	S D 1 of 18	B R N	Owner	3
383	Turner, John	21 22	B R N	Owner	4

PART III.—List of Persons Entitled to Vote at Elections to the Legislative Assembly only

23	Armstrong, Wm.	S D 8 19 of 15	1	M F	2
22	Ashton, John	S D 7 of 19	B R N	M F H	4
149	Duncan, James	Pt 16 17	B R N	M F Occup't	4
158	Denison, Robt.	E pt 17	B R S	M F Occup't	4
150	Delgetty, Thos.	S D S of 19	B R N	M F	4
195	Finlay, Martin	17	7	M F	4
222	Graham, W	S H 17	9	M F	4
294	Johns, Jas.	S D 11 of 19	B R N	M F H	4
298	Johnson, W. M.	W pt 20	B R N	M F H	4
300	Kaiser, John G.	S D 1 of 18	B R S	M F	4
329	Latta Charles B.	9	7	M F	4
303	McAsh, John	20	B R S	M F	4
402	McCool, Robert	Pt 1 16 of 19	B R S	M F	4
472	McMurray, Robert	19	B R S	M F H	4
529	Richardson, Robert J.	11	B R S	M F	4
540	Reid, Alex.	S D 1 of 18	B R N	M F	4
530	Richardson, Wm. G.	11	B R S	M F	4
545	Reid, John	E pt 16	6	M F Occup't	4
653	Lippett, John	S D 7 of 18	B R N	M F H	4
655	Wanless, Wm.	E pt 19	B R N	M F Occup't	4

POLLING SUB-DIVISION NO. 4.

Comprising the lots in Concessions 10, 11, and Lots 1 to 8, inclusive B. R. N. 5 to 8 and B. R. S. together with Lots 16 to 23, inclusive in the South Boundary.

5	J	Armstrong, Robert	S H 13	11	M F Owner	6
11	J	Armstrong, Wilson	Pt 12	11	M F Owner	8
26	J	Booth, Francis	21	11	M F Tenant	8
27	J	Booth, James	21	11	M F Owner	8
29	J	Boyce, James	20	11	M F Owner	8
30	J	Bates, George jr.	W H 7	B R N	M F Owner	8
33	J	Baker, John	E H 18 and other premises	S B	M F Owner	6
31	J	Bates, Matthew	E H 7	B R N	M F Owner	8
71	J	Carven, Ed.	N H 8 and other premises	10	M F Owner	6
77	J	Clerk, Lancelot.	22	10	M F Owner	8
143	J	Dowson, Wm.	10	11	M F Owner	6
136	J	Douglas, Allan	22	S B	M F Owner	6
139	J	Douglas, Robert	21	S B	M F Owner	6
138	J	Douglas, John	21	S B	M F Owner	6
141	J	Dowson, Henry	10 and other premises	11	M F Owner	6
142	J	Dowson, Gavin	10	11	M F Owner	6
144	J	Dowson, George	11	10	M F Tenant	6
140	J	Dowson, Alfred	4	11	M F Owner	6
137	J	Douglas, Robert	22	S B	M F Owner	6
184	J	Eaton, Wm.	S pt 6	B R S	M F Tenant	8
182	J	Eiler, James	20	S B	M F Owner	6
183	J	Elliott, Robert	14 13	11 L R E	M F Owner	8
218	J	Galbraith, Archy	8	B R N	M F Owner	8

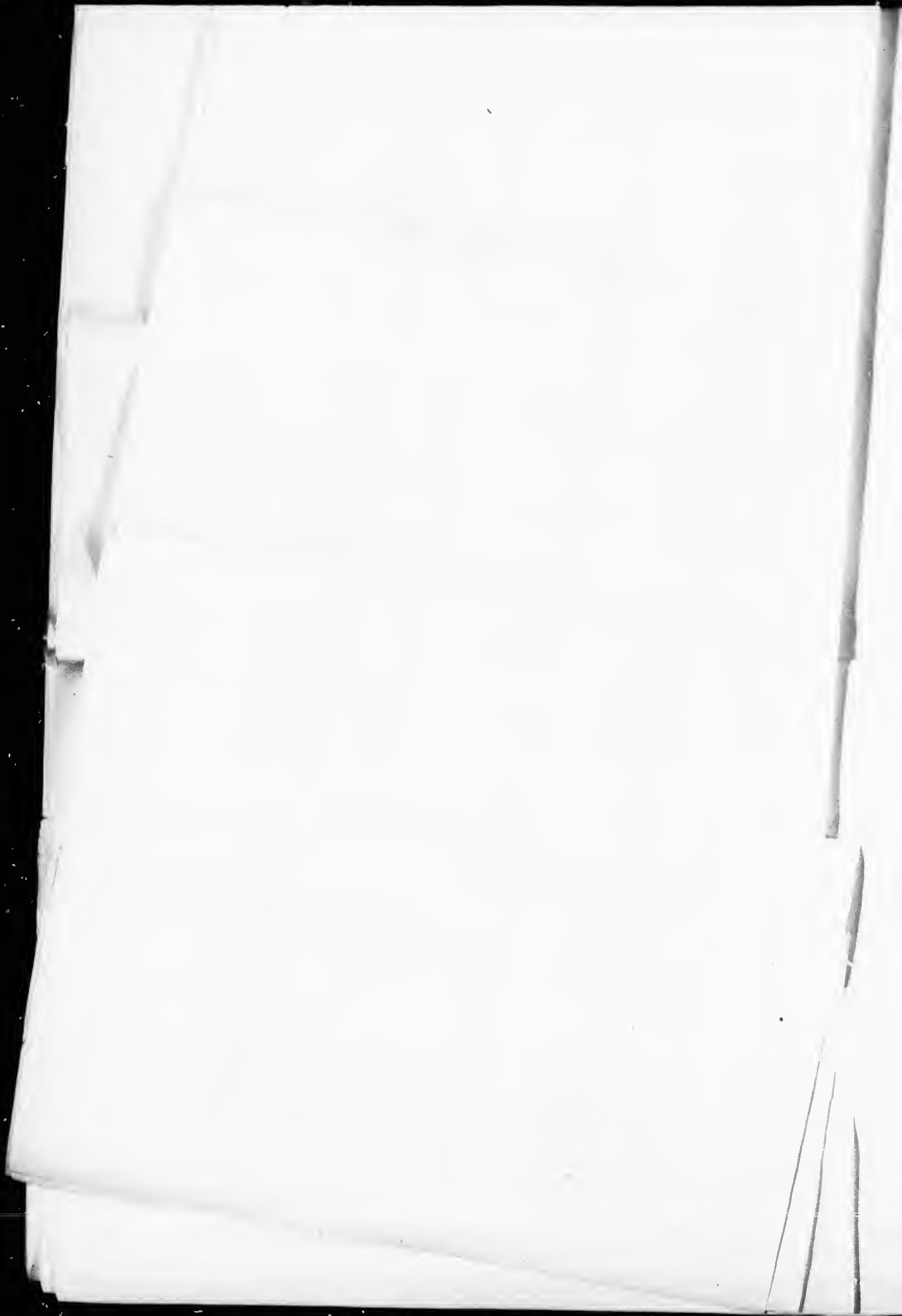

Polling Sub-Division No. 4.—Continued.

No. on Roll.	Juror.	NAME.	No. of Lot or part of Lot.	Concession.	Owner, Tenant or Franchisor or Farmer's Son.	Acres.
240	J	Hyster, Jos.	15	10	M F Owner	8
713		Hieronomus, Jacob	W H 18	S B	M F Owner	6
283		Johnston, Thomas	E H 23	11	M F Owner	8
285	J	Johnston, Ed.	21	10	M F Owner	8
289	J	Johnston, Samuel	N H 13	11	M F Owner	8
299	J	Kennedy, George	N H 16	10	M F Owner	8
314		Lawrason, George	N W corner 3	B R N	M F Owner	8
324	J	Lamont, Wm.	5	10	M F Owner	6
342	J	Manson, Peter	3	11	M F Owner	6
341		Manson, John	3	11	M F Owner	6
343	J	Manson, John	19	S B	M F Owner	6
347	J	McLinchey, James	7	10	M F Owner	6
346	J	McLinchey, Geo.	7	10	M F Owner	6
344		McKinley, Robt.	6	11	M F Occup't	6
349	J	McKinley, Wm.	7	11	M F Owner	6
351	J	McLinchey, Wm.	9	10	M F Owner	6
356		McLween, Robt.	W H 23	11	M F Owner	8
357		McLachey, Henry	15	11	M F Owner	8
358	J	McLachey, Wm. H.	17	11	M F Owner	8
360		McNaughton, John	7	B R S	M F Tenant	8
359	J	McLanoe, David J.	17	10	M F Owner	8
348	J	McLanoe, John	7	10	M F Owner	6
352	J	McLachey, Robt.	8	10	M F Owner	6
473	J	Nicholson, Robt.	11	11	M F Owner	6
491		Parke, Geo.	3	10	M F Owner	6
492	J	Parke, John H.	3	10	M F Owner	6
498	J	Pollock, Robt.	20	10	M F Owner	8
499	J	Pollock, Wm.	19	11	M F Owner	8
501		Peck, Wm.	S H 18	10	M F Owner	8
500	J	Peck, Richard	N H 18	10	M F Owner	8
502	J	Parke, John L.	12	10	M F Owner	8
504	J	Peck, Henry	6	B R N	M F Owner	8
503		Parke, Jas.	5	B R N	M F Owner	8
522	J	Robinson, Ed.	9	10	M F Owner	6
523	J	Rathwell, Wm.	22	11	M F Owner	8
72		Renan, Chas.	N H 10	9	M F Owner	6
602	J	Stephenson, Jas.	N H 19	10	M F Owner	8
603		Stephenson, John T.	18	11	M F Owner	8
599	J	Sherritt, Thos.	23 and other premises	S B	M F Owner	6
601	J	Stephenson, Ralph	18	11	M F Owner	8
605	J	Stephenson, John	S H 16	10	M F Owner	8
606	J	Stephenson, John	14	10	M F Owner	8
600	J	Stephenson, Ralph	S H 19	10	M F Owner	8
613	J	Shaffer, John	Pt 17 and other premises	S B	M F Owner	6
591	J	Stogdale, Wm.	9	11	M F Owner	6
604	J	Stephenson, Robt.	16	11	M F Owner	8
650	J	Tippett, Chas.	S E corner 6	B R N	M F Owner	8
PART II.—List of Persons Entitled to Vote at Municipal Elections Only.						
474		Brown, John	11	12	Owner	8
69		Church, Mary J.	N W cor 10	10	Owner	6
28		Davidsoo, James	21	11	Owner	8
251		Haake, Mariah	S E cor 6	B R N	Owner	8
345		McLinchey, Jannet	7	10	Owner	6
350		McKinley, John S.	S H 8	11	Owner	6
464		McMillen, John	Pt 3 4	B R N	Owner	1
463		Marks, Tudor J.	Pt 2	B R N	Owner	8
361		Retchie, Margaret	7	B R S	Owner	8
PART III.—List of Persons Entitled to Vote at Elections to the Legislative Assembly only						
10		Armstrong, David	N H 13	11	M F	8
6		Armstrong, Rancey	S H 13	11	M F	8
64		Biggart, John	2	B R N	M F H	8
34		Baker, Jacob	W pt 17	S B	M F	6
38		Baker, Conrad	W pt 17	S B	M F	6
273		Johnson, Chas.	15	10	M F	8
335		Lawrason, Robt.	N W corner 3	B R N	M F	6
325		Lamont, Peter	5	10	M F	6
470		McDonald, John A.	2	B R N	M F	
471		Moyer, Chas.	4	10	M F	
524		Ross, Roderick	21	S B	M F	6
324		Robertson, Gilbert M.	14	10	M F	8
607		Sturgeon, Geo.	12	10	M F	
614		Shaffer, Henry	Pt 19	S B	M F	



POLLING SUB-DIVISION NO. 5.

Comprising the lots in Concessions 12, 13, Lake Road East and Lake Road West, together with Lots 24 to 30 inclusive in the South Boundary.

Roll No.	Jurat	NAME	No. of Lot or part of Lot.	Concession.	Owner, Tenant Mortg'd Farm- chise or Farm- er's son.	2
3	J	Ayott, Nelson	S H 23	L R W	M F Owner	7
7	J	Ayott, Regis	S H 23	L R W	M F Owner	7
8	J	Armstrong, Jas.	19 and other premises	12	M F Owner	8
4	J	Armstrong, Andrew	19 and other premises	12	M F Occup't's	7
	J	Ayott, Christiil	S H 23	L R W	M F Owner	7
25	J	Boyes, E.I.	6 and other premises	12	M F Owner	6
49	J	Bannerman, Andrew	N H 14	L R E	M F Owner	7
50	J	Bannerman, Alex.	N H 14	L R E	M F Owner	7
51	J	Bresson John	S W corner 30 other premises	S B	M F Owner	7
120	J	Bannerman, Wm.	S H 14	L R E	M F Owner	7
51	J	Brisson, Asenick	S pt 20 and other premises	L R W	M F Tenant	8
75	J	Campbell, John	17	12	M F Owner	8
76	J	Campbell, Peter	24	12	M F Owner	8
76	J	Cutler, George S.	6	L R W	M F Tenant	8
73	J	Campbell, James	21	12	M F Owner	8
76	J	Caphog, Peter	Pt 24	S B	M F Owner	6
68	J	Clive, Samuel	N H 25	L R W	M F Owner	7
66	J	Clive, Samuel	N H 21	L R W	M F Owner	7
65	J	Condoett, August	W H 11	13	M F Owner	3
89	J	Campbell, George	E H 11	13	M F Owner	7
117	J	Cruve, Wm.	S H 12	13	M F Owner	7
118	J	Carme, James				
154	J	Dalgatty, Robert W.	14	13	M F Owner	8
132	J	Douglas, Peter	4	12	M F Owner	6
130	J	Detweiler, Henry	N H 8	13	M F Owner	6
145	J	Dewar, Robert	E pt S 9	L R W	M F Owner	8
146	J	Dewar, George	5	L R W	M F Owner	8
146	J	Dalgatty, Robert	15	12	M F Owner	6
155	J	Dann, John	W H 9 S	L R E	M F Owner	8
132	J	Donaldson, James	E pt 4	S B	M F Owner	7
129	J	Darood, Peter	W H of W H 2	S B	M F Owner	7
125	J	Ducharme, Christit	E pt 25 and other premises	L R W	M F Owner	7
123	J	Drysdale, Robert	Pt 30	S B	M F Owner	7
127	J	Ducharme, Nelson	S W pt 23	L R E	M F Owner	7
131	J	Detweiler, Rudolph	N H 8	13	M F Owner	6
134	J	Douglas, Wm.	4	12	M F Owner	6
153	J	Donaldson, Chas.	E pt 4	L R E	M F Owner	8
147	J	Doak, Robt.	10	L R W	M F Tenant	7
124	J	Dumont, Joseph	S pt 25	12	M F Tenant	6
135	J	Douglas, Geo.	3	12	M F Tenant	6
119	J	Ducharme, John	S H 14	L R E	M F Tenant	7
181	J	Eder, John	E pt N H 3	13	M F Owner	6
180	J	Eder, Eggleston	W pt N H 3	13	M F Owner	6
178	J	Etno, Levi	S pt 16	L R W	M F Owner	7
179	J	Etno, Edward	S pt 16	L R W	M F Owner	7
214	J	Gingrich, Daniel	5	13	M F Occup't	6
215	J	Gingrich, John	5	13	M F Occup't	6
213	J	Gilemate, Jos.	S pt 24 and other premises	L R W	M F Owner	7
217	J	Greer, Robt.	20	12	M F Owner	8
248	J	Houston, Samuel C	W pt S 9	L R W	M F Tenant	8
243	J	Horner, John S	S pt 22	L R W	M F Owner	7
244	J	Horner, Jesso	N H 23	L R W	M F Owner	7
245	J	Horner, John W	S pt N H 23	L R E	M F Owner	7
280	J	Jeffrey, Joseph	S pt 19	L R W	M F Occup't	7
295	J	Johnston, Jas.	W pt 3 W H 4	L R E	M F Owner	8
296	J	Johnston, Wm.	W pt 3	L R E	M F Owner	8
279	J	Jeffrey, Cipia	S pt 19	L R W	M F Occup't	7
281	J	Jeffrey, Bossil	S pt 19	L R W	M F Owner	7
270	J	Johnston, Jas.	26	S B	M F Owner	7
268	J	Johnston, Patrick	23	S B	M F Owner	7
267	J	Johnson, Wm.	E H 29	S B	M F Owner	7
282	J	Johnson, Wm	E pt 5	L R E	M F Owner	7
272	J	Johnson, Ross	E H 27	S B	M F Owner	7
271	J	Johnson, John	pt 25	S B	M F Owner	7
716	J	Murray, Angus	S H 18 and other premises	L R W	M F Owner	7
337	J	Mayhao, Henry	N H 18	L R E	M F Owner	8
338	J	Mero, David	S pt 20 and other premises	L R E	M F Owner	7
340	J	Mero, Jos.	S H 21	L R E	M F Owner	7
355	J	Madge, Walter	E H 9	L R E	M F Owner	7
353	J	Montgomery, Samuel	W pt 8	L R E	M F Owner	8
476	J	Nicholson, Thos.	W pt 7	L R E	M F Owner	7
485	J	Overholdt, Albert	Centre pt 24	L R W	M F Owner	7
484	J	Overholdt, James	N pt 24	L R W	M F Owner	7
487	J	Otterbine, Henry	S H 3	13	M F Owner	6
488	J	Otterbine, Israel	N H 4	13	M F Owner	6
486	J	Otterbine, Henry	S H 3	13	M F Owner	6
479	J	Orr, Robt.	S H 16	L R E	M F Owner	7
483	J	Oster, Henry	N H 13	L R E	M F Tenant	7
480	J	Orr, Robert	S H 16	L R E	M F Tenant	7
493	J	Porter, D. H.	11	L R W	M F Tenant	8
497	J	Penhale, Rich.	22	12	M F Owner	8
521	J	Rau, Joseph	N pt 23	L R E	M F Owner	7
520	J	Rau, John	S H 22	L R E	M F Owner	7
519	J	Rau, Henry	S H 22	L R E	M F Owner	7



Polling Sub-Division No. B.—Continued.

No. of Poll.	Owner	NAME	No. of Lot or part of Lot.	Concession.	Owner Tenant	Municipal Franchise or Executive's Son.	Class.
577		Snowden, Thos. M.	15	L R W	M F Owner		8
583		Snider, Abraham	S H 8 and N pt 7		M F Owner		8
587		Spachiere, Alfred	23	12	M F Owner		8
591		Sparks, Alex.	14	12	M F Owner		8
593		Sparks, John	14	12	M F Tenant		8
599		Sparks, Alex jr.	15	13	M F Owner		8
611		Sparks, Geo.	13 and other premises	62	M F Owner		8
642		Sparks, Geo.	10	12	M F Owner		8
644		Stucke, Daniel	7	12	M F Owner		6
640		Stoa, Robert	E pt 10	13	M F Owner		6
593		Stinson, Wm J.	7 and other premises.	13 W	M F Owner		8
592		Spickman, James	W pt 5	L R E	M F Owner		8
572		Sterling, Avelly	N H 17	L R E	M F Owner		8
590		Sterling, Samuel	E pt 7	L R E	M F Owner		8
595		Stinson, Thomas	13	L R W	M F Owner		8
596		Snowden, Robert E.	13	L R W	M F Owner		8
575		Screenan, Bernard	N pt 20 S H of N H of 19	L R E L R W	M F Owner		8
573		Screenan, Arthur	N pt 20	L R E	M F Tenant		8
599		Slack, Geo.	15	L R E	M F Occup't		7
598		Snider, Samuel	S H 19	L R E	M F Owner		7
578		Snider, Joshua	S H 21 N H 22	L R E	M F Tenant		7
579		Snider, Jacob	S H 21 N H 22	L R E	M F Owner		7
581		Sires, Algonour	E pt 10	13	M F Owner		6
586		Stickle, Henry	9	13	M F Owner		6
577		Sharratt, Jos.	N pt 22	L R W	M F Owner		7
574		Screenan, Thos.	S H of N H of 19	L R W	M F Tenant		8
585		Stucke, Memo	pt 7	13	M F Owner		6
570		Stark, Wm.	15	L R E	M F Occup't		7
587		Stucke, John	W pt 10	13	M F Owner		6
614		Turner, Robert	N H 19	L R E	M F Owner		7
649		Tough, John	12	12	M F Owner		8
671		Tough, John	13 and other premises	13	M F Owner		8
672		Tough, David	13	13	M F Owner		8
616		Thiisk, John	5	12	M F Owner		6
617		Thiisk, Wm.	5	12	M F Owner		6
611		Talbot, Wm H.	S H 17	L R W	M F Owner		7
612		Talbot, Thomas	S H 18	L R W	M F Occup't		7
613		Talbot, Edward	N H 18	L R W	M F Owner		7
700		Wild, August	E pt 1	L R E	M F Owner		8
677		Walker, Robert	6	13	M F Owner		6
675		Westlake, Edmund	12 and other premises	L R E	M F Owner		8
680		Watson, John	S H of W H 9	L R E	M F Tenant		8
678		Westlake, Mathew	10 11	L R E	M F Owner		8
690		Woods, Wm.	1 and other premises	L R W	M F Owner		8
697		Wild, Casimer	W pt 1	L R E	M F Owner		8
698		Wild, Wm.	W pt 1	L R E	M F Owner		8
699		Wild, Joseph	E pt 1	L R E	M F Owner		8
701		Wild, Valentine	E pt 1	L R E	M F Owner		8
676		Witwer, Samuel	S E Corner 25	S B	M F Owner		6

PART II.—List of Persons Entitled to Vote at Municipal Elections Only.

74	Castlo, Geo.	6	L R W	Owner	8
177	Durand, John	N pt 20	L R W	M F	8
176	Durand, Henry	15	L R E	M F	8
53	Durand, Julia	S pt 19	L R E	Owner	7
122	Durand, L Rose	N pt 20	L R W	Owner	7
128	Duzharn, Eh	E pt S H 23	L R E	Owner	7
249	Dewar, Chas.	W pt 8 9	L R W	Owner	8
576	Esson, John	S H 21	L R W	Owner	8
192	Eichert, Henry	S E corner 24	S B	Occupant	6
241	Howard, Margaret	N H of W H 8	L R E	Owner	8
594	Huston, Isabella	2	L R E	Owner	8
269	Johnston, Thos.	W H 27	S B	Owner	6
67	Logan, Wm.	N H of N H 21	L R E	Owner	8
323	Leslie, John	S E cor 24	S B	Owner	6
354	Mossop, Mary	E pt 6	L R E	Owner	8
481	McIntyre, James	S H 16	L R E	Owner	7
645	Rau, John P.	N H of S H 19	L R W	Owner	7
567	Snowden, Elizabeth	N pt 16 and other premises	L R W	Owner	8
571	Slack, William	15	L R E	Owner	8
588	Styles, Sarah Ann	S E corner pt 24	S B	Owner	6
495	Wilson, Daniel	11	L R W	Owner	8
52	Wray, Silvanus	S pt 20	L R W	Owner	7

PART III.—List of Persons Entitled to Vote at Elections to the Legislative Assembly only

1	Ayott, Joseph R	N pt 16	L R W	M F H	7
9	Armstrong, Malcolm	19	12	M F	8
63	Baernerman, John	W pt 14	L R W	M F H	7
24	Baker, Henry	12	L R E	M F	8
126	Devine, John	S W cor 23	L R E	M F	7
121	Denomy, Geo.	N H of S H 19	L R W	M F	7
216	Gillenan, Wm.	S E corner 25	L R W	M F Owner	7

67
70
67
702

Pollin
"
"
"

The nu
and thirty

The Vote
of June, 18

Polling Sub-Division No. B.-Continued.

No. on Roll	Jurat.	NAME	No. of Lot or part of Lot.	Occupation.	Owner, Tenant or Farmer's Son.	C
242		Howard, James	13			
243		Howard, Henry	30			
244		Holmer, Mathea	11	LRK	MF	8
247		Holmer, John	11	LR	MF	8
297		Jeffrey, Frank		12	MF	8
			SH of N H 21	12	MF	8
338		Mero, David		LRK	MF	7
482		Osler, Michael	pt 20	LRK	MF Occup't	7
			SH 18			
494		Porter, C. H.		LRW	MFR	7
496		Fatman, John	11			
594		Scotchman, John	8	LRW	MFR	8
648		Thirak, John	18	LRW	MF	8
673		Tough, Chas.	5	LRW	MFR	8
704		Wise, Kermen	13		MF	8
679		Wastlake, John	12		MF	8
702		Weaver, Zimmerman	11	LRK	MF	8
			SH 8	LRK	MF	8
				13	MF	8

TOTAL VOTERS.				
Polling Sub-Division No.	Part	Count	Part	Count
1.	First Part	95	28	18
2.	"	101	"	24
3.	"	138	"	11
4.	"	70	"	3
5.	"	132	"	22
Total		536		94

The number of persons qualified to serve as jurors in this Municipality in 1892 is three hundred and thirty-three. (333)

The Voter's List for this Municipality was first posted in my office at Clinton on the 25th day of June, 1892.

GEORGE STEWART, Clerk.

536
 94
 86

 716

