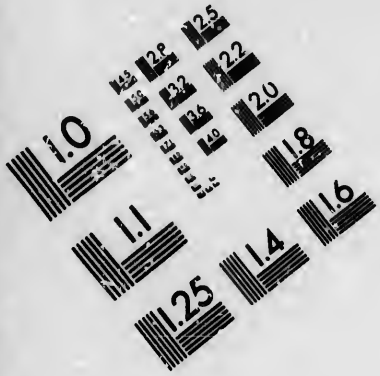

**IMAGE EVALUATION**
**TEST TARGET (MT-3)**

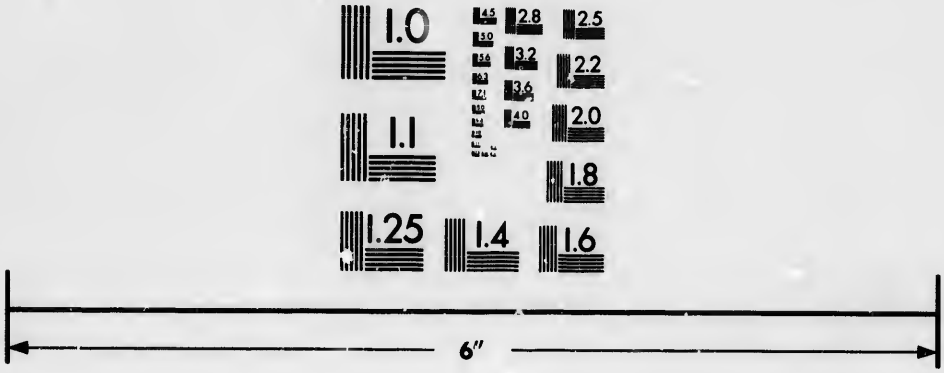


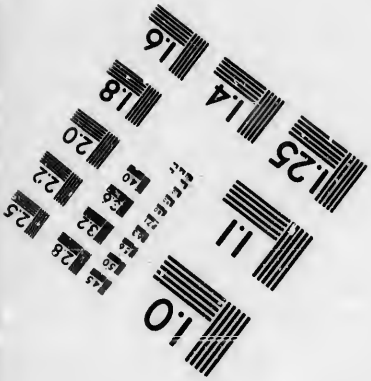

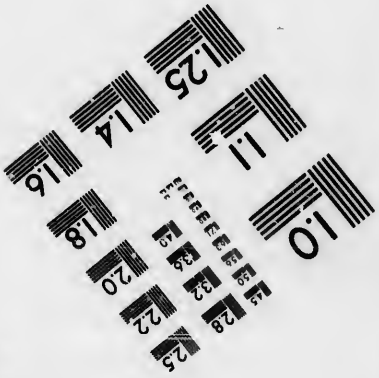

Photographic
Sciences
Corporation

23 WEST MAIN STREET
WEBSTER, N.Y 14580
(716) 872-4503

CIHM/ICMH
Microfiche
Series.

CIHM/ICMH
Collection de
microfiches.

Canadian Institute for Historical Microreproductions / Institut canadien de microreproductions historiques

© 1986

## Technical and Bibliographic Notes/Notes techniques et bibliographiques

The Institute has attempted to obtain the best original copy available for filming. Features of this copy which may be bibliographically unique, which may alter any of the images in the reproduction, or which may significantly change the usual method of filming, are checked below.

- [ ] Coloured covers/ Couverture de couleur
- [ ] Covers damaged/ Couverture endommagée
- [ ] Covers restored and/or laminated/ Couverture restaurée et/ou pelliculée
- [ ] Cover title missing/ Le titre de couverture manque
- [ ] Coloured maps/ Cartes géographiques en couleur
- [ ] Coloured ink (i.e. other than blue or black)/ Encre de couleur (i.e. autre que bleue ou noire)
- [ ] Coloured plates and/or illustrations/ Planches et/ou illustrations en couleur
- [ ] Bound with other material/ Relié avec d'autres documents
- [ ] Tight binding may cause shadows or distortion along interior margin/ La reliure serrée peut causer de l'ombre ou de la distorsion le long de la marge intérieure
- [ ] Blank leaves added during restoration may appear within the text. Whenever possible, these have been omitted from filming/ Il se peut que certaines pages blanches ajoutées lors d'une restauration apparaissent dans le texte, mais, lorsque cela était possible, ces pages n'ont pas été filmées.
- [ ] Additional comments:/ Commentaires supplémentaires:

L'Institut a microfilmé le meilleur exemplaire qu'il lui a été possible de se procurer. Les détails de cet exemplaire qui sont peut-être uniques du point de vue bibliographique, qui peuvent modifier une image reproduite, ou qui peuvent exiger une modification dans la méthode normale de filmage sont indiqués ci-dessous.

- [x] Coloured pages/ Pages de couleur
- [ ] Pages damaged/ Pages endommagées
- [ ] Pages restored and/or laminated/ Pages restaurées et/ou pelliculées
- [x] Pages discoloured, stained or foxed/ Pages décolorées, tachetées ou piquées
- [ ] Pages detached/ Pages détachées
- [x] Showthrough/ Transparence
- [ ] Quality of print varies/ Qualité inégale de l'impression
- [ ] Includes supplementary material/ Comprend du matériel supplémentaire
- [ ] Only edition available/ Seule édition disponible
- [ ] Pages wholly or partially obscured by errata slips, tissues, etc., have been refilmed to ensure the best possible image/ Les pages totalement ou partiellement obscurcies par un feuillet d'errata, une pelure, etc., ont été filmées à nouveau de façon à obtenir la meilleure image possible.

This item is filmed at the reduction ratio checked below/
Ce document est filmé au taux de réduction indiqué ci-dessous.

| 10X | 14X | 18X | 22X | 26X | 30X |
|---|---|---|---|---|---|
| | | | ✓ | | |
| 12X | 16X | 20X | 24X | 28X | 32X |

The copy filmed here has been reproduced thanks to the generosity of:

D. B. Weldon Library
University of Western Ontario
(Regional History Room)

The images appearing here are the best quality possible considering the condition and legibility of the original copy and in keeping with the filming contract specifications.

Original copies in printed paper covers are filmed beginning with the front cover and ending on the last page with a printed or illustrated impression, or the back cover when appropriate. All other original copies are filmed beginning on the first page with a printed or illustrated impression, and ending on the last page with a printed or illustrated impression.

The last recorded frame on each microfiche shall contain the symbol → (meaning "CONTINUED"), or the symbol ▽ (meaning "END"), whichever applies.

Maps, plates, charts, etc., may be filmed at different reduction ratios. Those too large to be entirely included in one exposure are filmed beginning in the upper left hand corner, left to right and top to bottom, as many frames as required. The following diagrams illustrate the method:

L'exemplaire filmé fut reproduit grâce à la générosité de:

D. B. Weldon Library
University of Western Ontario
(Regional History Room)

Les images suivantes ont été reproduites avec le plus grand soin, compte tenu de la condition et de la netteté de l'exemplaire filmé, et en conformité avec les conditions du contrat de filmage.

Les exemplaires originaux dont la couverture en papier est imprimée sont filmés en commençant par le premier plat et en terminant soit par la dernière page qui comporte une empreinte d'impression ou d'illustration, soit par le second plat, selon le cas. Tous les autres exemplaires originaux sont filmés en commençant par la première page qui comporte une empreinte d'impression ou d'illustration et en terminant par la dernière page qui comporte une telle empreinte.

Un des symboles suivants apparaîtra sur la dernière image de chaque microfiche, selon le cas: le symbole → signifie "A SUIVRE", le symbole ▽ signifie "FIN".

Les cartes, planches, tableaux, etc., peuvent être filmés à des taux de réduction différents. Lorsque le document est trop grand pour être reproduit en un seul cliché, il est filmé à partir de l'angle supérieur gauche, de gauche à droite, et de haut en bas, en prenant le nombre d'images nécessaire. Les diagrammes suivants illustrent la méthode.

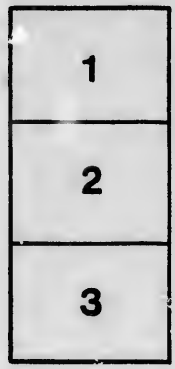


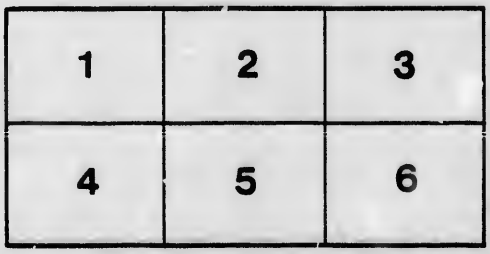

# MUNICIPALITY

OF THE

# VILLAGE PORT STANLEY

# LIST OF VOTERS

## FOR THE YEAR 1888.

SEC. 8.—REVISED STATUTES OF ONTARIO RESPECTING VOTERS' LISTS.—The Sheriff shall, immediately upon the receipt of his copies, cause one of them to be posted up in a conspicuous place in the Court House; the Clerk of the Peace, upon the receipt of his copies, shall cause one of them to be posted up in a conspicuous place in his office; every Public or Separate School Head Master or Mistress shall in like manner, post up one of his or her copies on the door of the School House; and every Post Master shall post up one of his copies in his Post Office.

ST. THOMAS, ONTARIO,
PRINTED AT THE TIMES STEAM BOOK AND JOB PRINTING HOUSE.
1888.

# VOTERS' LIST.

MUNICIPALITY OF THE

# VILLAGE OF PORT STANLEY.

PART ONE—List of Persons entitled to vote at both Municipal Elections and Elections to the Legislative Assembly.

| No. on Roll. | NAME. | Jurors | LOT. | Concession or Street. | Owner, Tenant, &c. |
|---|---|---|---|---|---|
| 2 | Arnold, Frank | | 1 | s Smith | Tenant |
| 3 | Arnold, William | | 1 | s Smith | Owner |
| 37 | Arkell, Henry | | 7 pt 8 | s Erie | Owner |
| 13 | Brown, Alexander | | 4, 5 | w Orchard | Tenant |
| 23 | Beasley, John W | j | 6, 7 | n Erie | Tenant |
| 25 | Brown, William H | | 5 | s Bridge | Tenant |
| 12 | Balkwell, Isaac | | pt 6 | s Erie | Owner |
| 5 | Berry, William M | j | pt 1 | w Colborn | Tenant |
| 7 | Berry, Mark | | 21 to 24 | e Colborn | Owner |
| 10 | Berry, Daniel | | pt 5 | e Bostwick | Tenant |
| 21 | Berry, William | j | pts 8, 9, all 10 | e Bostwick | Owner |

PART ONE.

| No. on Roll. | NAME. | Jurors | LOT. | Concession or Street. | Owner, Tenant, &c. |
|---|---|---|---|---|---|
| 38 | Campbell, Frank Orin .... | | pt 5 ..... | w Colborn ..... | Tenant.... ..... |
| 28 | Carey, Philander..... | | 29, 30 ..... | w Colborn ..... | Owner ..... |
| 31 | Cavan, Michael ..... | | 46, 48, ..... | n Elgin ..... | Tenant..... |
| 29 | Cherry, Oliver P ..... | | 15..... ..... | e Colborn..... | Tenant ..... |
| 36 | Clarkson, John ..... | | 7, pt 8 ..... | s Erie ..... | Tenant..... |
| 34 | Cole, Alonzo ..... | | 13 | n Smith ..... | Tenant..... |
| 40 | Campbell, Orin ..... | | 1, 2 | s John ..... | Tenant..... |
| 103 | Caughell, John ..... | | Lessee ..... | L & Port Stanley Gravel Road .. | Tenant..... |
| 103 | Caughell, Henry..... | | Lessee ... .... | L. & Port Stanley Gravel Road ... | Tenant..... |
| 47 | Ead, Charles, Sr ..... | | pt 1 ..... | w Colborn ..... | Owner ..... |
| 48 | Ead, Charles, Jr ..... | j | pt 1 ..... | w Colborn .... . | Owner ..... |
| 45 | Edgecombe, Wm H ..... | | pt 22..... | s George ..... | Owner ..... ..... |
| 55 | Edgecombe, John ..... | j | 10..... | n Smith ..... | Owner ... ... ..... |

PART ONE.

| No. on Roll. | NAME. | Jurors | LOT. | Concession or Street. | Owner, Tenant, &c. |
|---|---|---|---|---|---|
| 57 | Ellison, John Jr | j | 7, 8, 9 | n Smith | Owner |
| 46 | Ellison, James D | | 5 | e Colborn | Owner |
| 49 | Eveland, Samuel | | 12 | e Main | Tenant |
| 51 | Eveland, William | | pt 11 | e Main | Tenant |
| 64 | Ellison, Arthur | | pt 7 | e Bostwick | Tenant |
| 66 | Emery George C | j | pt 1 | w Colborn | Tenant |
| 68 | Eveland, Edward | | pt 8 | w Colborn | Tenant |
| 71 | Fergusson, James | | 13 | n Carlow Road | Owner |
| 74 | Fraser, William | | 17, 19 to 24 | n Front | Owner |
| 75 | Fraser, William A | | 18 | n & s Front | Owner |
| 85 | Glover, Samuel | j | 10 e Mill & 8 | s Warren | Tenant |
| 77 | Gough, James | | 18 | e Colborn | Tenant |

PART ONE.

| No. on Roll. | Name. | Juror. | Lot. | Concession or Street. | Owner, Tenant, &c. |
|---|---|---|---|---|---|
| 88 | Gough, Wm H | | pt 1 | 1 con Yarmouth | Owner |
| 80 | Gorman, Daniel | | 6, 7 | e Francis | Owner |
| 83 | Glover, James | | 27 | pt 15 s Lake Road | Tenant |
| 89 | Godfrey, William S | | 9, pt 10 | n George | Owner |
| 96 | Hepburn, Andrew | | pt 4 | e Joseph | Tenant |
| 94 | Hindley, William | | 4, 5 | e Francis | Owner |
| 99 | Hough, Benjamin | | pts 6, 7 | s Erie | Owner |
| 95 | Hough, Jóseph | | 31 | w Colborn | Owner |
| 98 | Herrick, Alonzo | | 20 | s Bridge | Owner |
| 103 | Hepburn, Robert | | Lessee | L & Port Stanley Gravel Road | Tenant |
| 103 | Hepburn, John | | Lessee | L & Port Stanley Gravel Road | Tenant |
| 102 | Howe, John A | | 3 | w Bostwick | Tenant |
| 109 | Lighton, Benjamin | | 2 | s Smith | Owner |
| 110 | Livingston, Irwin | | 4 | s Smith | Owner |

PART ONE.

| No. on Roll. | Name. | Juror. | Lot. | Concession or Street. | Owner, Tenant, &c. |
|---|---|---|---|---|---|
| 108 | Long, Frederick | | 35 to 38 | e Colborn | Owner |
| 111 | Luxton, George E | j | pt 17 | e Main | Tenant |
| 113 | Laur, Andrew C | j | 26 to 34 | e Colborn | Tenant |
| 134 | Mellen, William B | | 8, 9 | n Erie | Tenant |
| 136 | Mellen, Oscar S | | 1 | n Smith | Tenant |
| 138 | Morris, William | | pt 6, 7 | s Erie | Tenant |
| 140 | Myers, Joseph | | 44 to 50 | w Colborn | Tenant |
| 116 | Martin, Samuel John | | pts 6, 7 | s Erie | Tenant |
| 129 | Martin, Robert | | pt 3 | n Bridge | Owner |
| 123 | May, Duncan | j | 1 | s Bridge | Tenant |
| 125 | Mitchell, George | | 1, pt 22 | s George | Owner |
| 126 | Mitchell, Joseph | j | 23, pts 24, 25 | s George | Owner |
| 118 | Moore, George | j | pt 10 | n George | Tenant |
| 132 | Mothersill, Lionel John | | pt 6 | e Colborn | Tenant |
| 155 | Munn, Duncan | | 35, 36 | s Elgin | Owner |
| 130 | Murphy, Cornelius | | 6, pt 7 | e Colborn | Tenant |
| 144 | McDonald, Daniel | | 46 to 49 | e Colborn | Owner |
| 148 | McDonald, John | | 40, 41 | e Colborn | Owner |
| 91 | McDonald, Donald | | 11, Letter D | c Mill | Owner |

PART ONE.

| No. on Roll. | NAME. | Juror. | LOT. | Concelsion or Street. | Owner, Tenant, &c. |
|---|---|---|---|---|---|
| 154 | McDonald, Hugh | | 35, 36 | s Elgin | Tenant |
| 146 | McKenzie, Allan | | pt 5 | w Colborn | Tenant |
| 151 | McKnight, John | | 19 | w Sydenham | Owner |
| 149 | McQueen, David | | Letter S | s Joseph | Owner |
| 156 | McRoberts, Robert C | | 5 | s Smith | Tenant |
| 159 | Newman, john | j | 26 to 34 | e Colborn | Tenant |
| 158 | Nicholas, Samuel | | 14, 15 | s George | Owner |
| 161 | Norton, Henry | j | pt 1 | w Colborn | Tenant |
| 165 | Oliver, William | | 1, pt 2 | w Main | Tenant |
| 167 | Ordish, George | j | 20, 21 | w Main | Tenant |
| 171 | Patterson, Robert | | 10 | e Colborn | Owner |

PART ONE.

| No. on Roll. | NAME. | Jurors | LOT. | Concession or Street. | Owner, Tenant, &c. |
|---|---|---|---|---|---|
| 172 | Payne, Alfred | | 82, 83 | s Hill | Owner |
| 188 | Payne, James | | 10 | s Smith | Tenant |
| 186 | Payne, John | | 42 | e Colborn | Owner |
| 187 | Pegler, Edward | | 5 | n George | Owner |
| 185 | Price, John | j | 9 to 12 | s George | Owner |
| 173 | Pankhurst, John C | | 18 | e Main | Tenant |
| 204 | Sexton, Philip | | 8 | s Smith | Owner |
| 212 | Shepard, Frank E | j | 11, 12, | n Smith | Owner |
| 215 | Shepard, Samuel | j | 10, 11, pt 12 | w Main | Owner |
| 213 | Stacey, Wm H | j | pt 15 | s Lake Road | Tenant |
| 200 | Standen, Eli | | 49 to 56 | n Elgin | Tenant |
| 32 | Standen, Francis | | 46, 47, 48 | n Elgin | Owner |
| 196 | Smales, Richard | j | 84 | s Hill | Tenant |
| 205 | Stephens, John U | | 15, 16, 17 | w Colborn | Owner |

PART ONE.

| No. on Roll. | Name. | Jurors | Lot. | Concession or Street. | Owner, Tenant, &c. |
|---|---|---|---|---|---|
| 206 | Stephens, Hugh, Sr | | 7 | w Francis | Owner |
| 209 | Stephens, Hugh, Jr | | 8, 9 | w Francis | Owner |
| 208 | Smith, Duncan | | 9 | w Francis | Tenant |
| 220 | Shultz, Frederick | j | 15, 16, pt 18 | Letter D | Tenant |
| 230 | Tanguay, Theophile | | 13 | s George | Tenant |
| 224 | Thorn, George | | 31 | w Colborn | Owner |
| 228 | Thorn, Horatio | | 3 | e Francis | Tenant |
| 225 | Thomas, William T | | pt 7 | e Colborn | Owner |
| 227 | Thomson, Robert | | 6 | w Colborn | Owner |
| 232 | Taylor, William B | | pt 5 | e Colborn | Tenant |
| 234 | Wade, James | | 3, 4 | w Colborn | Owner |
| 239 | Weir, Charles | j | 4 | e Colborn | Tenant |
| 240 | Weir, John | | 4 | e Colborn | Owner |
| 235 | Williamson, James | | pt 1 | 1 con Yarmouth | Tenant |
| 245 | Young, George | j | 17, pt 19 | n Lake Road | Owner |
| 243 | Young, Joseph | | 1 to 7 | n George | Owner |

PART TWO—Persons entitled to vote at Municipal Elections only.

| No. on Roll. | NAME. | Juror. | LOT. | Concession or Street. | Owner, Tenant, &c. |
|---|---|---|---|---|---|
| 1 | Allworth, Edward | | pt 9 & 10 | w Colborn | Owner |
| 231 | Bell, Mrs. Annie | | 13 | s George | Owner |
| 4 | Braddon, Anthony | | 33 | s Elgin | Owner |
| 15 | Brown, V A | | pt 14 | s Lake Road | Owner |
| 8 | Bake, James | | pt 17 | e Main | Owner |
| 18 | Begg, James | | 3, 4, pt 5 | w Main | Owner |
| 27 | Bowman, William | | 10 to 14 | n & s Front | Owner |
| 14 | Brown, William | | 4, 5 | w Orchard | Owner |
| 166 | Casey, George E | | 1, pt 2 | w Main | Owner |
| 50 | Cattanach, Wm | | 12 | e Main | Owner |
| 33 | Chandler, Miss Sarah | | 7, 8, 9 | w Main | Owner |
| 42 | Cameron, E R | | pt 1 | 1 con Yarmouth | Owner |
| 86 | Cameron, Ewen | | 8, 10 | e Mill | Owner |
| 221 | Cole, Samuel | | 15, 16, pt 18 | Letter D | Owner |
| 119 | Draper, Mrs. Eliza | | pt 10 | n George | Owner |
| 17 | Edgecombe, Mrs. Sarah | | 3 | e Colborn | Owner |

PART TWO.

| No. on Roll | NAME. | Jurok. | LOT. | Concession or Street. | Owner, Tenant, &c. |
|---|---|---|---|---|---|
| 39 | Edgecombe, Samuel..... | | 5 ..... | w Colborn ..... | Owner ..... |
| 53 | Essery, Mrs. Jane..... | | pt 2..... | w Main..... | Owner ..... |
| 70 | Fergusson, Dugald ..... | | 33 to 38 ..... | wColborn.... ..... | Owner ..... |
| 73 | Fitzgerald, Mrs Bridget.... | | 13, 14 ..... | e Main..... | Owner ..... ... |
| 72 | Finlay, J. T. C..... | | pt 1 a l 2 .... | w Colborn ..... | Owner .... ..... |
| 81 | Geran, Mrs. Mary ..... | | 26 to 30..... | w Colborn ..... | Owner ..... |
| 78 | Gough, Mrs. Eliza..... | | 18..... | e Colborn..... | Owner ..... |
| 82 | Going, Mrs. Kate ..... | | pt 1 ..... | 1 con Yarmouth .. | Owner ..... ..... |
| 90 | Goodhue, George..... | | 11 letter D... | e Mill..... | Tenant.... ..... |
| 41 | Hemphill, Mrs. Charlotte... | | 1, 2 .. ..... | n Bridge .... .. | Owner ..... ... .... |
| 197 | Hepburn, Miss Susan ..... | | 84..... | s Hill..... .. | Owner ..... |
| 100 | Hough, Mrs. Mary Elizabeth | | 3 ..... | s Smith..... | Owner ..... . |

PART TWO.

| No. on Roll. | NAME. | Juror. | LOT. | Concession or Street. | Owner, Tenant, &c. |
|---|---|---|---|---|---|
| 124 | Leitch, D, C. M. D | | pt 19 | e Main | Owner |
| 114 | Long, Conrad | | 26 to 34 | e Colborn | Owner |
| 128 | Mitchell, John | | pt 14 a | s Lake Road | Owner |
| 121 | Maloney, Mrs. Mary | | 16 | e Colborn | Owner |
| 164 | Manson, John | | pt 1 | w Colborn | Owner |
| 69 | Mason, John | | pt 8 | w Colborn | Owner |
| 214 | Mason, Samuel | | pt 15 | s Lake Road | Owner |
| 131 | Meek, Harry, M. D | | 6 pt 7 | e Colborn | Owner |
| 120 | Mellor, Mrs. Salina | | 32, 33, 34 | w Colborn | Owner |
| 122 | Meredith, W. R | | 16 | n & s Front | Owner |
| 127 | Mitchell, Mrs. Elizabeth | | 20 | w Sydenham | Owner |
| 150 | McQueen, Peter | | Letter S | s Joseph | Owner |
| 178 | Payne, Manuel | | 15, 16 | e Main | Owner |
| 177 | Price, Mrs. Alma | | 1, 2, 3 | e Joseph | Owner |
| 194 | Rae, Mrs. Eliza | | pt 8 | w Colborn | Tenant |

PART TWO.

| No. on Roll. | NAME. | Jurors | LOT. | Concession or Street. | Owner, Tenant, &c. |
|---|---|---|---|---|---|
| 117 | Stark, Mrs. Bridget | | 7 | s George | Owner |
| 216 | Stacey, Mrs. Christina | | 1 | e Bostwick | Owner |
| 226 | Taylor, Mrs. Margaret | | 7 | w Colborn | Owner |
| 189 | Thornton, Henry | | 10 | s Smith | Owner |
| 236 | Walsh, Rt Rev. John | | pt 1 | 1 con Yarmouth | Owner |
| 141 | Wharry, Thomas | | 44 to 50 | w Colborn | Owner |
| 238 | White, Mrs. Jane | | 4 | s Bridge | Owner |
| 135 | White, William H | | 8, 9 | n Erie | Owner |

PART THREE—Persons entitled to vote at Elections to the Legislative Assembly only.

| No. on Roll. | NAME. | Jurors | LOT. | Concession or Street. | Owner, Tenant, &c. |
|---|---|---|---|---|---|
| 20 | Brown, John | | 18, 19 | w Main | Owner |
| 43 | Dunn, Samuel | | 34 | s Elgin | Tenant |
| 56 | Ellison, John sr | | 13, 4 | s John | Owner |
| 62 | Eveland, John | | 7 | e Main | Tenant |
| 106 | Long, Adam | | 35 to 38 | e Colborn | Tenant |
| 107 | Long, Henry | | 35 to 38 | e Colborn | Tenant |
| 115 | Loftus, Frederick | | pt 16 | s Lake Road | Tenant |
| 153 | McIntyre, John | | 30 lot 15 | s Lake Road | Owner |

PART THREE.

| No. on Roll. | NAME. | Juror. | LOT. | Concession or Street. | Owner, Tenant, &c. |
|---|---|---|---|---|---|
| 191 | Pierce, John ..... | | pt 1 ..... | 1 con Yarmouth ... | Tenant..... .... |
| 198 | Shamel, Nicholas ..... ... | | 40, 41,..... | w Francis..... | Owner ..... |
| 199 | Standen, Alex ..... | | pt 26,all 27,28 | w Colborn..... | Owner ..... |
| 207 | Stephens, Joseph ..... | | 10, 11, 12.... | w Francis..... | Owner ..... |
| 241 | Wardell, Daniel S..... | | 2 ..... | w Bostwick ..... | Tenant..... |

# Total Number of Persons Qualified to Act as Jurors, 24.

## Clerk's Certificate.

I, JAMES GOUGH, Clerk of the Municipality of the Village of Port Stanley, in the County of Elgin, do hereby certify that parts one and three of the within list constitute a correct list for the year 1888, of all persons appearing by the last Revised Assessment Roll of the said Municipality to be entitled to vote at Elections for Members of the Legislative Assembly, and that parts one and two constitute a correct list for said year of all persons appearing by the said Roll to be entitled to vote at Municipal Elections in the said Municipality, and I hereby call upon all electors to examine said List. and if any omissions or other errors are perceived therein to take immediate proceedings to have the said errors corrected according to law.

Dated this 25th day of June, 1888.
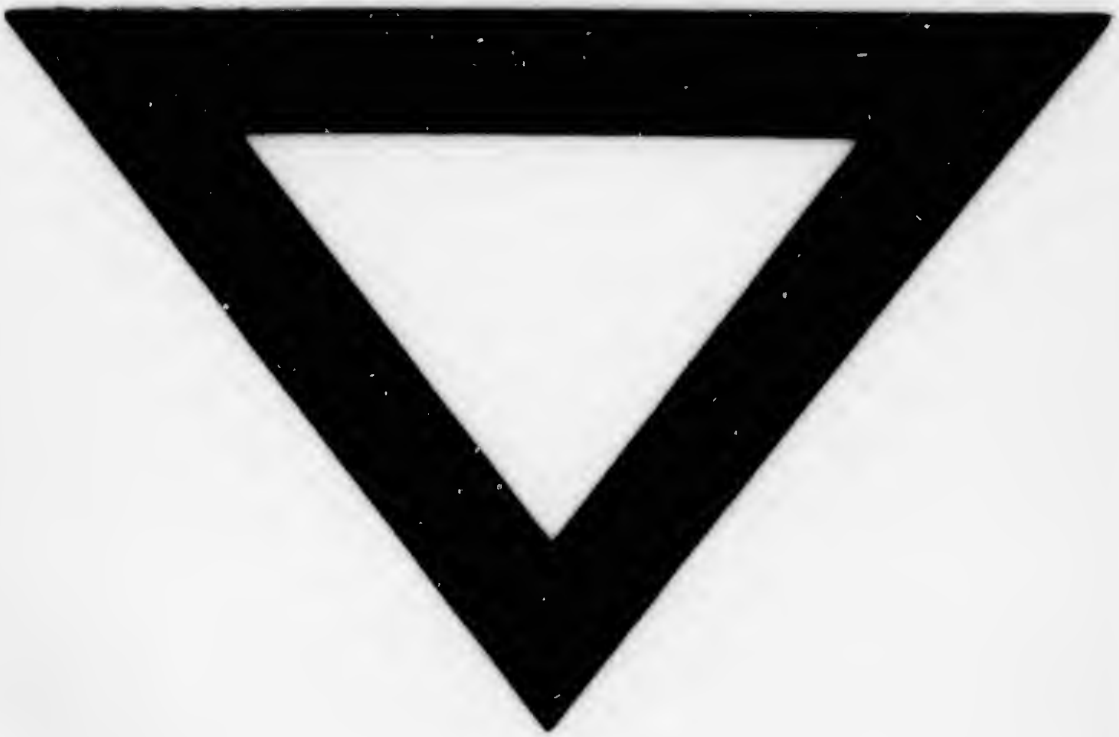
JAMES GOUGH,
Clerk of said Municipality.