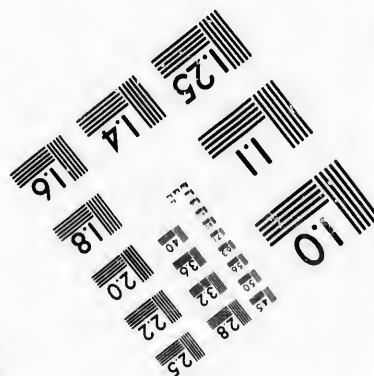
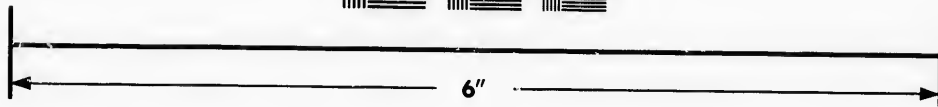
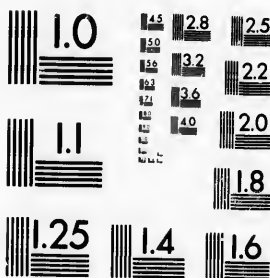

**IMAGE EVALUATION
TEST TARGET (MT-3)**



**Photographic
Sciences
Corporation**

23 WEST MAIN STREET
WEBSTER, N.Y. 14580
(716) 872-4503

**CIHM/ICMH
Microfiche
Series.**

**CIHM/ICMH
Collection de
microfiches.**



Canadian Institute for Historical Microreproductions / Institut canadien de microreproductions historiques

© 1986

Technical and Bibliographic Notes/Notes techniques et bibliographiques

The Institute has attempted to obtain the best original copy available for filming. Features of this copy which may be bibliographically unique, which may alter any of the images in the reproduction, or which may significantly change the usual method of filming, are checked below.

L'Institut a microfilmé le meilleur exemplaire qu'il lui a été possible de se procurer. Les détails de cet exemplaire qui sont peut-être uniques du point de vue bibliographique, qui peuvent modifier une image reproduite, ou qui peuvent exiger une modification dans la méthode normale de filmage, sont indiqués ci-dessous.

- | | |
|--|--|
| <input type="checkbox"/> Coloured covers/
Couverture de couleur | <input type="checkbox"/> Coloured pages/
Pages de couleur |
| <input type="checkbox"/> Covers damaged/
Couverture endommagée | <input checked="" type="checkbox"/> Pages damaged/
Pages endommagées |
| <input type="checkbox"/> Covers restored and/or laminated/
Couverture restaurée et/ou pelliculée | <input type="checkbox"/> Pages restored and/or laminated/
Pages restaurées et/ou pelliculées |
| <input type="checkbox"/> Cover title missing/
Le titre de couverture manque | <input checked="" type="checkbox"/> Pages discoloured, stained or foxed/
Pages décolorées, tachetées ou piquées |
| <input type="checkbox"/> Coloured maps/
Cartes géographiques en couleur | <input type="checkbox"/> Pages detached/
Pages détachées |
| <input type="checkbox"/> Coloured ink (i.e. other than blue or black)/
Encre de couleur (i.e. autre que bleue ou noire) | <input type="checkbox"/> Showthrough/
Transparence |
| <input type="checkbox"/> Coloured plates and/or illustrations/
Planches et/ou illustrations en couleur | <input type="checkbox"/> Quality of print varies/
Qualité inégale de l'impression |
| <input type="checkbox"/> Bound with other material/
Relié avec d'autres documents | <input type="checkbox"/> Includes supplementary material/
Comprend du matériel supplémentaire |
| <input type="checkbox"/> Tight binding may cause shadows or distortion
along interior margin/
La reliure serrée peut causer de l'ombre ou de la
distorsion le long de la marge intérieure | <input type="checkbox"/> Only edition available/
Seule édition disponible |
| <input type="checkbox"/> Blank leaves added during restoration may
appear within the text. Whenever possible, these
have been omitted from filming/
Il se peut que certaines pages blanches ajoutées
lors d'une restauration apparaissent dans le texte,
mais, lorsque cela était possible, ces pages n'ont
pas été filmées. | <input type="checkbox"/> Pages wholly or partially obscured by errata
slips, tissues, etc., have been refilmed to
ensure the best possible image/
Les pages totalement ou partiellement
obscurcies par un feuillet d'errata, une pelure,
etc., ont été filmées à nouveau de façon à
obtenir la meilleure image possible. |
| <input checked="" type="checkbox"/> Additional comments: /
Commentaires supplémentaires: | [Printed ephemera] 1 sheet (verso blank) |

This item is filmed at the reduction ratio checked below/
Ce document est filmé au taux de réduction indiqué ci-dessous.

10X	12X	14X	16X	18X	20X	22X	24X	26X	28X	30X	32X
								✓			

The copy filmed here has been reproduced thanks to the generosity of:

D. B. Weldon Library
University of Western Ontario
(Regional History Room)

The images appearing here are the best quality possible considering the condition and legibility of the original copy and in keeping with the filming contract specifications.

Original copies in printed paper covers are filmed beginning with the front cover and ending on the last page with a printed or illustrated impression, or the back cover when appropriate. All other original copies are filmed beginning on the first page with a printed or illustrated impression, and ending on the last page with a printed or illustrated impression.

The last recorded frame on each microfiche shall contain the symbol \rightarrow (meaning "CONTINUED"), or the symbol ∇ (meaning "END"), whichever applies.

Maps, plates, charts, etc., may be filmed at different reduction ratios. Those too large to be entirely included in one exposure are filmed beginning in the upper left hand corner, left to right and top to bottom, as many frames as required. The following diagrams illustrate the method:

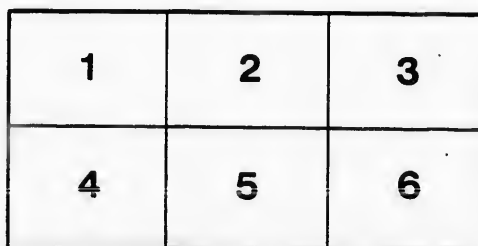
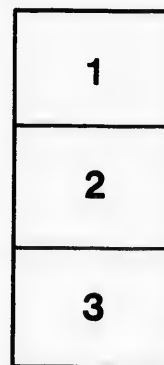

L'exemplaire filmé fut reproduit grâce à la générosité de:

D. B. Weldon Library
University of Western Ontario
(Regional History Room)

Les images suivantes ont été reproduites avec le plus grand soin, compte tenu de la condition et de la netteté de l'exemplaire filmé, et en conformité avec les conditions du contrat de filmage.

Les exemplaires originaux dont la couverture en papier est imprimée sont filmés en commençant par le premier plat et en terminant soit par la dernière page qui comporte une empreinte d'impression ou d'illustration, soit par le second plat, selon le cas. Tous les autres exemplaires originaux sont filmés en commençant par la première page qui comporte une empreinte d'impression ou d'illustration et en terminant par la dernière page qui comporte une telle empreinte.

Un des symboles suivants apparaîtra sur la dernière image de chaque microfiche, selon le cas: le symbole \rightarrow signifie "A SUIVRE", le symbole ∇ signifie "FIN".

Les cartes, planches, tableaux, etc., peuvent être filmés à des taux de réduction différents. Lorsque le document est trop grand pour être reproduit en un seul cliché, il est filmé à partir de l'angle supérieur gauche, de gauche à droite, et de haut en bas, en prenant le nombre d'images nécessaire. Les diagrammes suivants illustrent la méthode.

IN CHARGE

Spencer vs.

Pursuant to the decree made in the
the 17th day of June, A.D. 189

BY THE

with the approbation of James Shanly, Esquire,
following Lands and

THE NORTH HALF OF

in the Second Range North of the

Township of Mosa, in the

ANCERY

vs. Gardiner.

made in this cause, and bearing date June, A.D. 1874, there will be sold

ENDER

anly, Esquire, Master of this Court at London, the Lands and Premises, viz.:

OF LOT NUMBER NINE

North of the Longwood Road, in the

in the Co. of Middlesex,

Township of Mosa, in t

Containing One Hundred

This farm is situated about three and three-quarter
drained. Between fifty and sixty acres are cleared, and
Maple, Ash, Elm and Chestnut. The soil is loam and
the premises there are a

Frame Dwel

and Frame Barn, and a Log House, two wells of water
Fruit Trees.

TENDERS WILL BE RECEIVED FOR SAID LAND U

The party whose Tender is accepted, shall immediately pay
money to the Vendor's Solicitors, and shall pay the remainder
Tender; or the purchaser may, if he desires, pay within one month
the deposit, shall make one fourth of the purchase money, and
of the remainder of the purchase money, said Mortgage to be repaid
date of sale, and to bear interest at seven per cent. per annum

Tenders will be received by Messrs. CRONYN & GREENLEES,
bidding, and.

In other respects the conditions of sale will be the standing
particulars can be had from Messrs. CRONYN & GREENLEES,
BECHER, London.

CRONYN & GREENLEES,

PLAINTIFF'S SOLICITORS.

London, April the 16th, 1875.

(Free Press Print.)

, in the Co. of Middlesex,
hundred Acres, more or less.

three-quarter miles from the Village of Glencoe, and is well cleared, and the remainder is well timbered with Beech, s loam and clay. The roads in the vicinity are good. On

velling House

wells of water, and also a Good Orchard of One Hundred

TO BE SOLD UP TO THE FIRST DAY OF MAY NEXT.

Immediately pay down a deposit of ten per cent. of the purchase price, and the remainder within one month from the acceptance of his bid, or within one month from the day of sale, such further sum as, with the deposit, will amount to the purchase money, and execute a Mortgage on the Lot, to secure payment of the purchase money, to be redeemable in four equal yearly payments from the date of sale, at the rate of four per cent. per annum until satisfied.

WYN & GREENLEAF, Solicitors, London, subject to a reserved

power the standing conditions of the Court of Chancery. Further particulars apply to **WYN & GREENLEAF**, and from Messrs. **BECHER, STREET &**

J. SHANLY,

MASTER IN CHANCERY.

