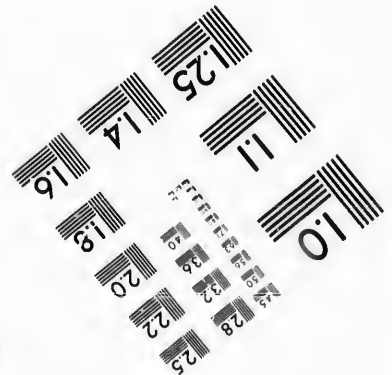
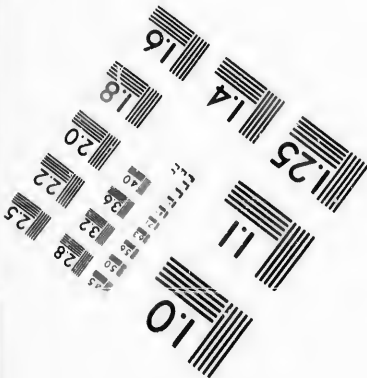
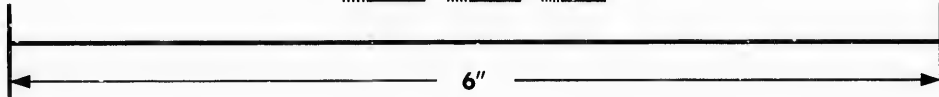
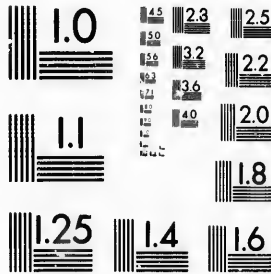

**IMAGE EVALUATION  
TEST TARGET (MT-3)**



Photographic  
Sciences  
Corporation

23 WEST MAIN STREET  
WEBSTER, N.Y. 14580  
(716) 872-4503

**CIHM/ICMH  
Microfiche  
Series.**

**CIHM/ICMH  
Collection de  
microfiches.**



Canadian Institute for Historical Microreproductions / Institut canadien de microreproductions historiques

**© 1987**

Technical and Bibliographic Notes/Notes techniques et bibliographiques

The Institute has attempted to obtain the best original copy available for filming. Features of this copy which may be bibliographically unique, which may alter any of the images in the reproduction, or which may significantly change the usual method of filming, are checked below.

L'Institut a microfilmé le meilleur exemplaire qu'il lui a été possible de se procurer. Les détails de cet exemplaire qui sont peut-être uniques du point de vue bibliographique, qui peuvent modifier une image reproduite, ou qui peuvent exiger une modification dans la méthode normale de filmage sont indiqués ci-dessous.

- Coloured covers/  
Couverture de couleur
- Covers damaged/  
Couverture endommagée
- Covers restored and/or laminated/  
Couverture restaurée et/ou pelliculée
- Cover title missing/  
Le titre de couverture manque
- Coloured maps/  
Cartes géographiques en couleur
- Coloured ink (i.e. other than blue or black)/  
Encre de couleur (i.e. autre que bleue ou noire)
- Coloured plates and/or illustrations/  
Planches et/ou illustrations en couleur
- Bound with other material/  
Relié avec d'autres documents
- Tight binding may cause shadows or distortion along interior margin/  
La reliure serrée peut causer de l'ombre ou de la distorsion le long de la marge intérieure
- Blank leaves added during restoration may appear within the text. Whenever possible, these have been omitted from filming/  
Il se peut que certaines pages blanches ajoutées lors d'une restauration apparaissent dans le texte, mais, lorsque cela était possible, ces pages n'ont pas été filmées.
- Additional comments:  
Commentaires supplémentaires:

- Coloured pages/  
Pages de couleur
- Pages damaged/  
Pages endommagées
- Pages restored and/or laminated/  
Pages restaurées et/ou pelliculées
- Pages discoloured, stained or foxed/  
Pages décolorées, tachetées ou piquées
- Pages detached/  
Pages détachées
- Showthrough/  
Transparence
- Quality of print varies/  
Qualité inégale de l'impression
- Includes supplementary material/  
Comprend du matériel supplémentaire
- Only edition available/  
Seule édition disponible
- Pages wholly or partially obscured by errata slips, tissues, etc., have been refilmed to ensure the best possible image/  
Les pages totalement ou partiellement obscurcies par un feuillet d'errata, une pelure, etc., ont été filmées à nouveau de façon à obtenir la meilleure image possible.

This item is filmed at the reduction ratio checked below/  
Ce document est filmé au taux de réduction indiqué ci-dessous.

10X	12X	14X	16X	18X	20X	22X	24X	26X	28X	30X	32X
					/						

The copy filmed here has been reproduced thanks to the generosity of:

D. B. Weldon Library  
University of Western Ontario  
(Regional History Room)

The images appearing here are the best quality possible considering the condition and legibility of the original copy and in keeping with the filming contract specifications.

Original copies in printed paper covers are filmed beginning with the front cover and ending on the last page with a printed or illustrated impression, or the back cover when appropriate. All other original copies are filmed beginning on the first page with a printed or illustrated impression, and ending on the last page with a printed or illustrated impression.

The last recorded frame on each microfiche shall contain the symbol  $\rightarrow$  (meaning "CONTINUED"), or the symbol  $\nabla$  (meaning "END"), whichever applies.

Maps, plates, charts, etc., may be filmed at different reduction ratios. Those too large to be entirely included in one exposure are filmed beginning in the upper left hand corner, left to right and top to bottom, as many frames as required. The following diagrams illustrate the method:

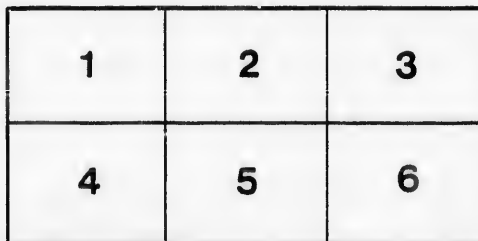
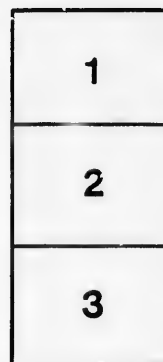

L'exemplaire filmé fut reproduit grâce à la générosité de:

D. B. Weldon Library  
University of Western Ontario  
(Regional History Room)

Les images suivantes ont été reproduites avec le plus grand soin, compte tenu de la condition et de la netteté de l'exemplaire filmé, et en conformité avec les conditions du contrat de filmage.

Les exemplaires originaux dont la couverture en papier est imprimée sont filmés en commençant par le premier plat et en terminant soit par la dernière page qui comporte une empreinte d'impression ou d'illustration, soit par le second plat, selon le cas. Tous les autres exemplaires originaux sont filmés en commençant par la première page qui comporte une empreinte d'impression ou d'illustration et en terminant par la dernière page qui comporte une telle empreinte.

Un des symboles suivants apparaîtra sur la dernière image de chaque microfiche, selon le cas: le symbole  $\rightarrow$  signifie "A SUIVRE", le symbole  $\nabla$  signifie "FIN".

Les cartes, planches, tableaux, etc., peuvent être filmés à des taux de réduction différents. Lorsque le document est trop grand pour être reproduit en un seul cliché, il est filmé à partir de l'angle supérieur gauche, de gauche à droite, et de haut en bas, en prenant le nombre d'images nécessaire. Les diagrammes suivants illustrent la méthode.

*Revised List for 1886*  
*for Clerk of the Town*

# LIST OF VOTERS

FOR THE

# TOWN OF STRATHROY

FOR THE

YEAR 1886.

*Recd & paid*  
*Nov 15/86*  
*Chas Hutchinson*

Printed at THE AGE Publishing House, Front Street,  
1886

*W. P. Price*  
*CP*

SCHEDULE OF POST OFFICES.

- |               |                  |
|---------------|------------------|
| 1. STRATHROY. | 12. ARKONA.      |
| 2. ADELAIDE.  | 14. BRANTFORD.   |
| 4. LONDON.    | 15. TORONTO.     |
| 5. PETROLIA.  | 16. SARNIA.      |
| 6. EXETER.    | 18. WATFORD.     |
| 8. INGERSOLL. | 20. OIL SPRINGS. |
| 9. NEWBURY.   | 21. CHATHAM.     |
| 10. LOBO.     | 22. HAMILTON.    |
| 11. GLENCOE.  | 23. WOODSTOCK.   |
|               | 24. WATERLOO.    |

TO  
Compris  
Stre

PART

Roll No.

8.

J 18.

J 21.

J 25.

~~551~~

1030.

J 64.

67.

J 70.

87.

369.

~~685~~

~~116~~

J 140.

141.

141.

142.

J 147.

J 151.

~~152~~

158.

J 199.

205.

203.

609.

J 116.

J 244.

J 245.

# VOTERS' LIST FOR 1886, TOWN ❖ OF ❖ STRATHROY.

## Polling Sub-Division No. 1,

Comprising all that part of the Town lying West of McKellar and Richmond Streets, and South of the road allowance between 4th and 5th Concessions of Adelaide. Polling place, Maitland Street School House.

*PART I.—Persons entitled to Vote at BOTH Municipal Elections and Elections to the Legislative Assembly.*

Roll No.	NAME.	Concession or Street.	No. of Lot or part Lot.	Other Description.	Q
	8. Armst ong, J W	Sydenham place	13, 14	F	16
J 18.	Armstrong, W H	5	pt 21	F	1
J 21.	Avery, Wm	T & L sy	pt 4	F	1
J 25.	Alison, P J	W Oak avenue	2, 3, & other lands	F	1
<del>J 551.</del>	<del>Auld, Adam</del>	<del>S Albert</del>	<del>23</del>	<del>F</del>	<del>1</del>
1030.	Ashwell, George	J & W sy	28, 30	O	1
J 64.	Beer, Jacob C	10 of 10	13	F	1
67.	Brown, James	J & W sy	part 57	T	1
J 70.	Bateman, Thos S	S Albert	part 25	T	1
87.	Brown, D M	S Albert	part 25	T	1
✓ 369.	Brown, James	S Metcalfe	7	F	1
685.	<del>Buttery, Wm</del>	<del>S Albert</del>	<del>3</del>	<del>F</del>	<del>1</del>
✓ 119.	<del>Campbell, Wm A</del>	<del>W McKellar</del>	<del>9, pt 10</del>	<del>F</del>	<del>1</del>
J 140.	Clark, Gilbert	W McKellar	3, 4	F	1
141.	Calcut, John	Armstrong sy	22	T	1
141.	Calcut, John W	Armstrong sy	22	F	1
142.	Campbell Edward	Armstrong sy	25, 26	F	1
J 147.	Copeland, James	5	pt N W 1/4 20	F	1
J 151.	Calcut, Chester	Corneil sy	5	T	1
✓ 152.	<del>Corneil, James M</del>	<del>E Milner</del>	<del>21, 22, 23</del>	<del>F</del>	<del>1</del>
158.	Cummings, John sr	T & L sy	3	T	1
J 199.	Cleverdon, Lawrence	J & W sy	45, 46, 47, 48	F	1
205.	Carson, Joseph S	5	pt 20	F	1
203.	Crispin, Wesley T	Sydenham place	15	T	1
609.	Cook, James	S Metcalfe	6	F	12
J 116.	Deavitt, A S	W McKellar	9, 10	T	1
J 244.	Dalton, Dukes	W Milner	41, 42	F	1
J 245.	Dalton, John	W Milner	43, 44	T	1

## POLLING SUB-DIVISION No. 1.

Roll No.	NAME.	Concession or Street.	No. of Lot or part Lot.	Description.	Other	C
246.	Dell, Hiram	J & W sy	33.	O		1
<del>246.</del>	<del>Dell, Howard</del>	<del>J &amp; W sy</del>	<del>33.</del>	<del>F</del>		<del>1</del>
J 247.	Davis, David	Young sy	6, 7, 8, 9.	F		1
J 249.	Degroat, Charles A.	S Albert.	24.	T		1
<del>J 266.</del>	<del>Diposa, Robert</del>	<del>Cornel sy</del>	<del>pt 7</del>	<del>T</del>		<del>1</del>
J 264.	Drynay, Wm	E Oxford	18.	F		1
269.	Dickenson, R	E Oxford	16.	F		1
J 289.	Ellico, Charles	10	pt 10	F		1
J 292.	Ewer, W H	T & L sy	pt 4	F		1
<del>J 294.</del>	<del>Elliott, Wm</del>	<del>J &amp; W sy</del>	<del>8, 9 and rear.</del>	<del>O</del>		<del>1</del>
<del>J 294.</del>	<del>Elliott, John</del>	<del>J &amp; W sy</del>	<del>8, 9 and rear.</del>	<del>F</del>		<del>1</del>
303.	Evans, David	S Albert.	4	T		1
304.	Evans, Frank F	5	pt 21	T		1
527.	Eakins, S A	J & W sy	31, 32.	F		1
J 321.	Ferguson, David	8, W McKellar st		T		1
<del>J 322.</del>	<del>Fletcher, Benjamin</del>	<del>W, McKellar</del>	<del>7</del>	<del>F</del>		<del>1</del>
323.	Ferris, Wm Y	Armstrong sy	5, 6	T		1
<del>J 325.</del>	<del>Fletcher, Wm D</del>	<del>McK &amp; McR sy</del>	<del>pk 2</del>	<del>F</del>		<del>1</del>
327.	Frank, Solomon	J & W sy	64 to 68	F		1
328.	Frank, Zacharias	S Albert.	pt 25	T		1
341.	Follinsbee, John	Cornell's sy	pt 7	T		1
343.	Fullerton, James	S Albert.	1	F		1
J 349.	Ferguson, Wm.	W Oxford	8	T		1
<del>J 350.</del>	<del>Frank, Hiram G</del>	<del>E Oxford</del>	<del>34, 50, 51</del>	<del>F</del>		<del>1</del>
610.	Fisher, John	W McKellar	4, 5	F		1
699.	Ferguson, James	Cornel sy	3, 4	F		1
J 365.	Gordon, George	McK & McR sy	1, 2	T		1
J 366.	Gilzean, J T A	con 10.	pt 10	F		1
J 367.	Gilzean, Geo D			F		1
J 368.	Guille, Nicholas	10 of 10	1	T		1
369.	Gilley, John F	S Metcalfe	7	T		1
J 379.	Goodwin, Abraham	W Oxford	6, 7	T		1
390.	Geddes, James R	E Oxford	19	T		1
398.	Gordon, Thos	W Oak avenue	8, 9, 22, 23	F		1
430.	Harker, Joseph	E Milner	24, 25.	F		1
432.	Hagarty, Edward	W McKellar	Park 2	F		1
J 434.	Hodgson, John	J & W sy	29	F		1
J 435.	Hoagg, Wm A	J & W sy	25	T		1
<del>J 437.</del>	<del>Hon, Squire</del>	<del>Sudham place</del>	<del>12</del>	<del>F</del>		<del>1</del>
J 457.	Humble, Thos M	E Oxford	17	F		1



POLLING SUB-DIVISION No. 1.

3

Roll No.	NAME.	Concession or Street.	No. of Lot or part Lot.	Description.	Other
462.	Hungerford, Becher	E Oxford	E hf 19	T	1
J 472.	Hungerford, S B	E Oxford		Income	
487.	Henderson, Greg	Cornell sy	2	F	1
<del>492.</del>	<del>Hinchliff, George</del>	<del>Armstrong sy</del>	<del>1, 2, 3, 4</del>	<del>F</del>	<del>24</del>
901.	Hull, W W	J & W sy	10, 11	F	1
1028.	Humphries, Samuel	T & L sy	6	O	1

<del>502.</del>	<del>Inison, J A</del>	<del>Bydenham place</del>	<del>15</del>	<del>F</del>	<del>1</del>
J 491.	Ingrouville, Stephen	Armstrong sy	7, 8, 9, 10	F	1

505.	Jackson, John	W Milner	48	O	1
J 506.	James, John	S Metcalfe	pt 5	T	1

J 525.	Kettlewell, Richard	S Burns	2, 3, 4, 5	F	1
526.	Koppelberger, Abel	S Metcalfe	W pt 9	F	1
J 527.	Kinder, Chas A	J & W sy	31, 32	T	1
J 528.	Kinder, Albert E			T	1
533.	Ketchum, H E	S Albert	20, 21, 22	T	1
534.	Kittredge, A H	10 in 10	2 and 4	F	1

J 545.	Leitch, Alex L	W McKellar	9	F	1
J 546.	Lighthouse, Geo C	E Milner	31	F	1
J 547.	Lindsay, John	E Oak avenue	13, 14	F	1
J 549.	Lighthouse, Lanson W	J & W sy	40, 41, 42	F	1
J 548.	Linsley, George	E Oak avenue	20	F	1
J 550.	Lenfestey, James	J & W sy	54, 53	F	1

<del>605.</del>	<del>Morgan, John</del>	<del>E Milner</del>	<del>29, 30</del>	<del>F</del>	<del>1</del>
J 607.	Murphy, Robert	S & K sy of 10	6, 7, 8	F	1
J 608.	Martin, Samuel	S Metcalfe	pt 8, 9	F	1
J 609.	Maxwell, W E	S Metcalfe	6	T	1
610.	Morrow, Thos E	W McKellar	4, 5	T	1
J 635.	Munro, Wm	S Albert	3	T	1
J 660.	Meek, Wm H	S Albert	2	F	1
J 663.	Manson, James	E Oxford	19	F	1
J 664.	Murray, Wm H	J & W sy	4, 5, 6, 7	F	1

J 695.	McDade, Wm	W McKellar	5, park 2	F	1
J 699.	McEwen, George	Cornell's sy	3, 4	T	1

POLLING SUB-DIVISION No. 1.

Roll No.	NAME.	Concession or Street.	No. of Lot or part Lot.	Description.	Other	0
J 718.	McDonald, Wm	5	pt 21	T	1	1
<del>721.</del>	<del>McIntosh, John M</del>	<del>J &amp; W sy</del>	<del>35, 36, 37, 38</del>	<del>F</del>	<del>1</del>	<del>1</del>
<del>785.</del>	<del>McLarty, Robert</del>	<del>Hyman sy</del>	<del>2</del>	<del>F</del>	<del>1</del>	<del>1</del>
<del>787.</del>	<del>McKellar, John</del>	<del>W McKellar</del>	<del>14, 15</del>	<del>F</del>	<del>1</del>	<del>1</del>
<del>790.</del>	<del>McIntosh, Hugh</del>	<del>S Albert</del>	<del>24</del>	<del>F</del>	<del>1</del>	<del>1</del>
<del>792.</del>	<del>McKellar, D</del>	<del>McK &amp; McR sy B</del>	<del>1 to 5</del>	<del>F</del>	<del>1</del>	<del>1</del>

J 747.	Neal, Geo H.	W McKellar	18	F	1	1
J 249.	Nicholls, Peter N	5	20	F	1	1
J 757.	Noble, James	plot W Oxford		F	1	1
J 758.	Noble, Duff C	plot W Oxford		F	1	1

J 767.	Owens, Henry	N Burns	5, 6, 7	F	1	1
J 768.	O'Dwyer, Michael	T & L sy	9	F	1	1
J 770.	O'Neil, John H	J & W sy	55, pt 53	O	1	1

<del>778.</del>	<del>Pincombe, Richard</del>	<del>Hyman's sy</del>	<del>6 to 14</del>	<del>O</del>	<del>1</del>	<del>1</del>
<del>782.</del>	<del>Bullen, George</del>	<del>Hyman's sy</del>	<del>pt 1</del>	<del>F</del>	<del>1</del>	<del>1</del>
<del>785.</del>	<del>Park, Edward</del>	<del>W Milner</del>	<del>park 1</del>	<del>F</del>	<del>1</del>	<del>1</del>
J 798.	Pickering, Thos H	Armstrong sy	1, 2, 3, 4	T	1	1
<del>850.</del>	<del>Bullen, George</del>	<del>Armstrong sy</del>	<del>18, 19</del>	<del>F</del>	<del>1</del>	<del>9</del>

J 830.	Rutledge, Wm H.	Armstrong sy	18, 19	T	1	1
J 831.	Rooney, James A	J & W sy	39	T	1	1
<del>832.</del>	<del>Reagan, Joseph W</del>	<del>5</del>	<del>21</del>	<del>T</del>	<del>1</del>	<del>1</del>
J 834.	Richards, Robert	5	21	O	1	1
J 847.	Raymond, John	E Oxford	49	F	1	1
J 362.	Rapley, Manfred	E Oxford	19	T	1	1
J 863.	Ray, Samuel H.	W McKellar	5, 6	F	1	1
J 865.	Roach, B G	W Oak avenue	12 to 18	F	1	1

*J Robert in John W Oxford 487 H*

<del>894.</del>	<del>Stevenson, Robert</del>	<del>T &amp; L sy</del>	<del>pt 7</del>	<del>F</del>	<del>1</del>	<del>1</del>
J 896.	Steer, George	S Metcalfe	pt 4	F	1	1
J 900.	Saxton, Frank B	J & W sy	12, 13, 14	T	1	1
J 902.	Smith, Jas W	J & W sy	62, 63	F	1	1
J 901.	Smith, Wm C	J & W sy	10, 11	T	1	1
J 904.	Shields, John	Hyman sy	pt 1	F	1	1
J 923.	Sinclair, Arch	W McKellar	pt 10, 11	T	1	1
321.	Sinclair, Dougal	W McKellar	8	F	1	1
J 929.	Smith, Lewis H	E Oxford	59, 60, 61	T	1	1
J 941.	Snell, Wm F.	S Albert	N E 1/2 21	O	1	1

Roll No.  
J 958. Smith  
J 959. Smith

18. Thom  
303. Thom  
~~625. Thom~~  
349. Thom  
~~900. Thom~~  
970. Troth  
J 971. Tyler  
J 973. Thom

1026. Walk  
J1027. Whyt  
J1028. Week  
J1030. Wind  
J1031. Week  
J1035. Willia  
J1034. Widd

J1068. Young

PART II-

88. Bryan  
150. Crawf  
152. Corn  
338. Folin  
446. Honc  
551. Livin  
7. Lewi  
611. Mine  
612. Max  
613. Mood  
831. Ridd  
833. Saul,  
893. Steve  
920. Smyt  
245. Saun

1069. Young

POLLING SUB DIVISION No. 1.

5

Roll No.	NAME.	Concession or Street.	No. of Lot or part Lot.	Description.	Other
J 958.	Smith, Henry	W Oak avenue	16, 18, 19	F	1
J 959.	Smith, Henry C	E Oak avenue	8, 9, 10, 11, 12	T	1
18.	Thompson, Jas H	5	pt 20	F	1
303.	Thompson, Arch	S Albert	4	F	1
<del>625.</del>	<del>Thompson, Eliza</del>	<del>W Oxford</del>	<del>5, 6</del>	<del>F</del>	<del>1</del>
349.	Thompson, James	W Oxford	8	F	1
✓ 400.	Thompson, Isaac	L & W sy	12, 13, 14	F	1
970.	Trothen, Wm	W McKellar	16	F	1
J 971.	Tyler, John	S Burns l	E pts 24, 25	F	1
J 973.	Thompson, James	Corneil sy	6	T	1

1026.	Walker, Joseph	W Milner	park lot 1	F	1
J1027.	Whyte, E A	W Milner	51, 52, 54 to 60	F	1
J1028.	Weeks, George	T & L sy	6	T	1
J1030.	Windlow, John	J & W sy	28, 30	T	1
J1031.	Weeks, John	J & W sy	52	O	1
J1035.	Williams, Michael	J & W sy	74-75	O	1
J1034.	Widdis, Robert	5	pt 20	F	1

J1068.	Young, George	5	pt 21	F	1
--------	---------------	---	-------	---	---

*PART II—Persons entitled to Vote at Municipal Elections ONLY.*

88.	Bryans, Margaret	E Oxford	34, 50, 51	T	1
150.	Crawford, Isabel	S Albert	pt 25	T	1
152.	Corneil, Jane	Corneil sy	pt 7	F	1
338.	Folinsbee, Mary	Corneil sy	pt 7	T	1
446.	Honor, Catherine	Hyman sy	3 to 5, 16 to 18	F	1
551.	Livingstone, Mary	S Albert	23	T	1
7.	Lewis, Ann	J & W sy	56 and 57	T	1
611.	Minealy, Elinor	S Metcalfe	pt 4, 5	T	1
612.	Maxwell, Mary A A	S Albert	pt 25	T	1
613.	Moody, Elizabeth	S Albert	33	F	1
831.	Riddal, A	J & W sy	39	O	1
833.	Saul, Ann	5	pt 21	O	1
893.	Stevenson, Mary	T & L sy	pt 7	F	1
920.	Smythe, Harriet	E Oxford	pt 1	T	1
245.	Saunders, Elizabeth	W Milner	43, 44	F	1
1069.	Young, Ellen	Young sy, W cen	2 to 12	F	1

PART III.—Persons entitled to Vote at Elections to the Legislative Assembly ONLY.

Roll No.	NAME.	Concession or Street.	No. of Lot or part.	Lot. Desc'ption.	Other	C
63.	Booker, John	5	pt 21	F		1
<del>80.</del>	<del>Bodkin, Robert</del>	<del>E Milner</del>	<del>26, 27, 28</del>	<del>F</del>		<del>1</del>
<del>110.</del>	<del>Caddy, Loftus</del>	<del>N Burns</del>	<del>park lot 2</del>	<del>F</del>		<del>1</del>
192.	Crampton, Wm J.	E Oxford	49	WE		1
240.	Deodat, Harry	W Milner	47	F		1
241.	Davidson, Robt H.	E Milner	2	T		1
218.	Davis, John	Young sy	6, 7, 8, 9	LS		1
290.	Ellico, George	10	pt 10	LS		1
291.	Enright, John	W Oak avenue	25	F		1
295.	Emmons, Samuel	Young sy	10	F		1
302.	Eastman, Albert E.	J & W sy	28	WE		1
<del>605.</del>	<del>Ellis, Isaac</del>	<del>Armstrong sy</del>	<del>11, 12, 13</del>	<del>F</del>		<del>1</del>
321.	Ferris, Wm Y jr.	Armstrong sy	5, 6	LS		1
344.	Fullerton, Jas W.	S Albert	1	LS		1
	<i>Garric Robert J &amp; W Sy 25</i>					
431.	Harnett, Isaac	W Oak avenue	24	F		1
<del>430.</del>	<del>Hungerford, A</del>	<del>E Oxford</del>	<del>E hf 19</del>	<del>LS</del>		<del>1</del>
<del>471.</del>	<del>Hogarth, C H</del>	<del>W Oxford</del>	<del>45</del>	<del>WE</del>		<del>1</del>
	<i>Hirscheliff Geo C Armstrong Sy 1 to 4</i>					
<del>524.</del>	<del>Kays, John</del>	<del>E Milner</del>	<del>32, 33, 34</del>	<del>F</del>		<del>1</del>
606.	Murphy, Daniel	N Burns	W hf 2	F		1
756.	Nichols, Jas E	J & W sy	49	WE		1
<del>797.</del>	<del>Pyott, Henry</del>	<del>W Milner</del>	<del>49</del>	<del>T</del>		<del>1</del>
832.	Ross, Stephen	5	pt 21	F		1
849.	Richards, John W	5	pt 21	LS		1
848.	Raymond, James	E Oxford	49	LS		1
	<i>Ross Peter 5 - 121</i>					

Roll No.  
 ✓ 905..S  
 ✓ 901..S  
 1032..S  
 ✓ 1007..V  
 ✓ 1000..V

66..Z

Comprisin  
 at the  
 t

PART

Roll No.  
 J 13..A  
 18..A  
 J 24..A  
 A  
 ✓ 105..A

J 68..Ba  
 69..Ba  
 J 71..Er  
 J 72..Bi  
 J 74..Ba  
 J 84..Fe  
 J 85..Bu

J 154..Ca  
 J 155..Cr  
 J 156..Ch  
 J 153..Cu

POLLING SUB-DIVISION No. 2.

Legislative

Other C  
Desc'ption. a  
F ... 1  
F ... 1  
F ... 1  
WE ... 1  
F ... 1  
T ... 1  
LS ... 1

Roll No.	NAME.	Concession or Street.	No. of Lot or part	Lot. Desc'ption.	Other C
<del>905</del>	<del>Stevenson, Alfred</del>	<del>T &amp; J sy</del>	<del>pt 7</del>	<del>.....</del>	<del>F ... 1</del>
905	Steel, Emerous	R R grounds	.....	.....	WE ... 1
901	Smit, Ruazel B	E Oak avenue	17	.....	O ... 1
1032	Scott, Wm	J & W sy	52	.....	LS ... 1
<del>1087</del>	<del>Young, R W</del>	<del>S R R 10 of 10</del>	<del>14</del>	<del>&amp; other lands</del>	<del>F ... 1</del>
	<i>works Christopher given by son W.B.</i>				
66	Zavitz, Edward	5	pt 21	.....	F ... 1

LS ... 1  
F ... 1  
F ... 1  
WE ... 1  
F ... 1  
LS ... 1  
LS ... 1

Polling Sub-Division No. 2,

Comprising all that part of the Town lying west of Maria Street to its intersection at the side road, thence West thereof and North of the road allowance between the 4th and 5th Concessions of Adelaide. Polling place at or near R. P. Smith's Coach House.

PART I.—Persons entitled to Vote at BOTH Municipal Elections and Elections to the Legislative Assembly.

F ... 1  
LS ... 1  
WE ... 1  
F ... 1  
F ... 1  
WE ... 1  
T ... 1

Roll No.	NAME.	Concession or Street.	No. of Lot or part	Lot. Description.	Other C
J 13	Ashwell, George	4	pt 20	.....	T ... 1
	18.. Armstrong, Wm H.	4	pt 20	.....	F ... 1
J 24	Adams, W E G	Salsbury sy	B	.....	T ... 1
	Adams, John S.	Salsbury sy	B	.....	T ... 1
<del>109</del>	<del>Alison, B H</del>	<del>S North</del>	<del>S hf 7, 8</del>	<del>.....</del>	<del>F ... 1</del>
J 58	Baskerville, Thos	4	pt 20	.....	T ... 1
	69.. Baskerville, John W.	Crealy sy	5 6	.....	F ... 1
J 71	Brown, Thos	4	pt 21	.....	F ... 1
J 72	Bishop, George	4	pt 20	.....	F ... 1
J 74	Barclay, Joshua	Salsbury sy	15, 16	.....	F ... 1
J 84	Bell, Archibald	N North	pt 2	.....	F ... 1
J 85	Butler, James	S North, pt 21	4, &c	.....	F ... 1
J 154	Campbell, John	Salsbury sy	pt 26	.....	F ... 1
J 155	Croucher, George	Salsbury sy	11	.....	F ... 1
J 156	Challoner, Thos S	Salsbury sy	N hf 25	.....	F ... 1
J 153	Cummings, John sr.	Salsbury sy	8	.....	F ... 1

## POLLING SUB-DIVISION No. 2.

Roll No.	NAME.	Concession or Street.	No. of Lot or part Lot.	Description.	Other	O
J 168.	Charlton, Joseph	4, pt 22	W Maria	T	1	1
J 169.	Cain, Wm	S North	pt 7, 8	T	1	1
<del>J 169.</del>	<del>Cummings, Chas</del>	<del>4, pt 22</del>	<del>W Maria</del>	<del>F</del>	<del>1</del>	<del>1</del>
J 196.	Crealy, Truman W.	4	pt 20	F	1	1
J 206.	Clark, John R.	S North	7, 8	F	1	1
J 215.	Cornell, D B.	N Albert	10, 11	T	1	1
<del>J 250.</del>	<del>Dale, Thos</del>	<del>Salsbury sy</del>	<del>pt 26</del>	<del>F</del>	<del>2</del>	<del>2</del>
J 296.	Evoy, George	4	pt 21	T	1	1
J 297.	Eastman, Wesley H.	4	pt 21	T	1	1
<del>J 297.</del>	<del>Eastman, Chester</del>	<del>4</del>	<del>pt 21</del>	<del>F</del>	<del>12</del>	<del>12</del>
J 295.	Eakins, Joseph	Salsbury sy	pt 26, etc	T	1	1
J 299.	Eakins, S A	N Albert	36	T	1	1
J 306.	Edwards, H F	Salsbury sy	pt A	F	1	1
J 308.	Evans, John H.	S North	9	F	1	1
<del>J 488.</del>	<del>Elliot, Charles</del>	<del>Rapley sy</del>	<del>park 1</del>	<del>F</del>	<del>4</del>	<del>4</del>
<del>J 488.</del>	<del>Elliot, John</del>	<del>Rapley sy</del>	<del>park 1</del>	<del>F</del>	<del>4</del>	<del>4</del>
J 370.	Gott, David	4	pt 20	F	1	1
J 371.	Greenaway, Chas.	Rapley sy	5	F	1	1
J 384.	Gott, Wm	N North	pt 2	F	1	1
J 388.	Grant, Wm H	Salsbury sy	pt A	F	1	1
J 395.	German, Geo G.	Rapley sy	15	F	1	1
<del>J 915.</del>	<del>Hawker, David</del>	<del>S North</del>	<del>pt 5, 6</del>	<del>O</del>	<del>1</del>	<del>1</del>
J 436.	Holmes, John	Rapley sy	pt 1	T	1	1
J 438.	Hull, Jacob	4	pt 20	F	1	1
J 439.	Hutton, G Y.	Salsbury sy A	N hf 10	F	1	1
J 440.	Harris, Wm	Salsbury sy	W pt 3	F	1	1
J 452.	Hilton, Friend	N Albert	37	F	1	1
J 459.	Hilton, Alex.	S North	pts 5, 6	F	1	1
J 467.	Hunter, George	S Front	12	T	1	1
J 469.	Hughes, Fred P.	S Front	N hf 8	T	1	1
J 480.	Hanley, John H.	N North	13	F	1	1
J 481.	Hoskin, Fred T.	Salsbury sy	4	F	1	1
<del>J 614.</del>	<del>Healy, James</del>	<del>Salsbury sy</del>	<del>12</del>	<del>F</del>	<del>1</del>	<del>1</del>
J 495.	Ivor, John	4	pt 22	F	1	1

Roll No.

✓ 500  
✓ 508

J 530.. K

J 552.. L

J 560.. L

568.. L

J 583.. L

J 614.. M

J 615.. M

J 634.. M

J 642.. M

663.. M

665.. M

✓ J 698.. M

J 707.. M

715.. M

✓ J 724.. M

J 731.. M

733.. M

J 753.. Ni

✓ 755.. Ni

761.. Ni

J 774.. Or

J 776.. O'

✓ 790.. Pe

799.. Pe

POLLING SUB-DIVISION No. 2.

Other description.	Roll No.	NAME.	Concession or Street.	No. of Lot or part Lot.	Description.	Other
T	✓ 500	<del>James, Thos</del>	<del>Rapley sy</del>	pk 7	F	1
T	✓ 508	<del>Jury, Omas B</del>	<del>Rapley sy</del>	7, 8	T	1
J	530	Koppelberger, H B	N Albert	W hf 12	F	1
J	552	Lee, Andrew	Rapley sy	pk 3	F	1
J	560	Leonard, Michael	N Centre	pt 39	F	1
J	568	Lenfeste, John sr	S Front	9, 10	F	1
J	583	Leitch, Duncan L	Rapley sy	9	F	1
J	614	Mooney, Wm J	Salsbury sy	12	T	1
J	615	Munro, David W	4	pt 22	F	1
J	634	Moore, Wm H	N Centre	pt 39	T	1
J	642	Mitchell, Hugh	N North	14	T	1
J	663	Manson, James	Rapley sy	3	F	1
J	665	Moore, Isaac	Rapley sy	1, 2, 3, 4, 13	F	1
✓ J	698	McDonald, John E	4	pt 21	T	1
✓ J	707	McIntyre, Peter	4	pt 20	F	1
J	715	McIntosh, John H	S Front	pt 8	T	1
✓ J	721	<del>McCull, Hugh</del>	<del>Salsbury sy</del>	21, 22	F	1
✓ J	731	Macrault, John S	N Front	16	T	1
J	733	Mackintosh, Fred P	N Front	pt 17	T	1
<i>sdv Donah 13.14</i>						
✓ J	753	Nicholson, Henry	Rapley sy	5, 6	F	1
✓ J	755	<del>Nugent, Edmund</del>	<del>L &amp; W sy</del>	76 to 80	F	1
J	761	Nicholson, Robert	4	E pt 20	F	1
J	774	Orchard, George	Salsbury sy	2	F	1
J	776	O'Dwyer, Patrick	S Front	N pt 13	T	1
✓ J	789	<del>Parker, James</del>	<del>Crealy sy</del>	1, 2, 3, 4	F	1
J	799	Petch, Francis	Salsbury sy	17	F	1

Roll No.	NAME.	Concession or Street.	No. of Lot or part Lot.	Other Description.	Other
<del>J 837</del>	<del>Robertson, D S</del>	<del>Rapley sy</del>	<del>W 14</del>	<del>T</del>	<del>1</del>
J 842	Rason, Andrew	N North	15	O	1
843	Rowland, Ed S	Reid sy	W pt 2	F	1
851	Richardson, Thos	S Front	11	F	1
858	Rapley, L F	S Front	pt 12	T	1
860	Rapley, Wm	Rapley sy	pt 2	F	1
68	Rowland, Ed	4	pt 20	F	1
<del>642</del>	<del>Smith, Thos</del>	<del>N North</del>	<del>14</del>	<del>F</del>	<del>1</del>
215	Snell, Wm F	N Albert	10, 11	F	1
J 902	Shepherd, Wm	4	pt 20	F	1
J 906	Smith, Richard P	Rapley sy	10, 11, 12	F	1
J 907	Seed, Hugh	Salsbury sy	6	F	1
<del>J 918</del>	<del>Scott, Wm T</del>	<del>S North</del>	<del>pt 5, 6</del>	<del>T</del>	<del>1</del>
931	Scatcherd, Allan	N Front	pt 15	F	1
945	Shibley, Schuyler W	Rapley sy	16	T	1
950	Smith, W T	N Front	pt 13	F	1
953	Sutherland, Robt	N North 4	pt 22	F	1
<del>954</del>	<del>Crowe, Thos</del>	<del>4</del>	<del>pt 21</del>	<del>F</del>	<del>1</del>
<del>958</del>	<del>Stevenson, Indga</del>	<del>4</del>	<del>pt 21</del>	<del>F</del>	<del>1</del>
942	Scott, C G	4	pt 21	O	1
<del>J 965</del>	<del>Thompson, Geo</del>	<del>Rapley sy</del>	<del>8, 9</del>	<del>F</del>	<del>1</del>
J 974	Thompson James	Salsbury sy	pt 3	F	1
<del>J 977</del>	<del>Taylor, James F</del>	<del>N Front</del>	<del>pts 16, 17</del>	<del>T</del>	<del>1</del>
988	Thompson, Alex	N Front	14	F	1
997	Urquhart, Hector	S Albert	38	F	1
1035	Williston, Rev J K	4	pt 21	F	1
J 1036	Walker, Wm B	Rapley sy	4	F	1
1037	Weeks, George	Salsbury sy	9	F	1
J 1049	Wray, Wm	N North	1	F	1
1084	Wetherell, J E	S North	5, 6	F	1
J 13	Woodhull, C W	4	S E pt 20	F	1
614	Welsh, Patrick	Salsbury sy	12	F	1
<u>PART II—Persons entitled to Vote at Municipal Elections ONLY.</u>					
73	Brown, Eliza	Salsbury sy	18	F	1
209	Cameron, Catherine	N Front	15	F	1
210	Cameron, Annie	N Front	15	F	1

Roll No.  
211.. Ca  
212.. Ca  
213.. Ca

296.. Ea

380.. Ga

456.. Ha

24.. Ph

930.. Sc

1070.. Za

PART I

157.. Ch

170.. Cai

180.. Cre

307.. Ed

387.. Gra

468.. Hu

496.. Ivor

561.. Leo

838.. Mar

836.. Rem

861.. Rap

889.. Tho



POLLING SUB-DIVISION NO. 2.

11

Other Description. <small>○</small>	Roll No.	NAME.	Concession or Street.	No. of Lot or part Lot.	Description.	Other <small>○</small>
T . . . . 1	211.	Cameron, Jessie	N Front	15	F	1
O . . . . 1	212.	Cameron, Kate	N Front	15	F	1
F . . . . 1	213.	Cameron, Bella	N Front	15	F	1
F . . . . 1	296.	Early, Mandana	4	pt 21	F	1
T . . . . 1	380.	Gale, Mary E	N Front	12	F	1
F . . . . 1	456.	Hawley, Mary	4	pt 22	T	1
F . . . . 1	24.	Philips, Mrs W	Salsbury sy	B	O	1
F . . . . 1	930.	Scatcherd, Margaret	N Front	15	F	1
F . . . . 1	1070.	Zavitz, Sophia	Salsbury sy	pt A, 14	F	1

PART III.—Persons entitled to Vote at Elections to the Legislative

*Anderson Alw* Assembly ONLY. *W Bevan St 27*  
*Belcher St* *St Mark 9* *W 6*  
 157. Challoner, Wm L. . . . . Salsbury sy . . . . . N hf 25 . . . . . L S . . 1  
 170. Cain, John . . . . . S North . . . . . pt 7, 8 . . . . . L S . . 1  
 180. ~~Crows, N W . . . . . N Front . . . . . 13, 14 . . . . . W E . . 1~~

F . . . . 1	307.	Edwards, Frank A	Salsbury sy	pt A	L S	1
F . . . . 1	387.	Graham, Robert	N Albert	11	W E	1
T . . . . 1	468.	Hunter, Robt C	S Front	12	L S	1
F . . . . 1	496.	Ivor, Thos S	W Maria	pt 22	L S	1
F . . . . 1	561.	Leonard, James	N Centre	pt 39	L S	1

*J Meene Alw* *W Bevan St 27 W 6*  
 838. Marshall, Geo . . . . . Crealy sy . . . . . 31 . . . . . F . . . . 1  
~~*St Mark 13 A*~~  
 836. Remely, Allan . . . . . 4 . . . . . pt 21 . . . . . W E . . 1  
 838. Robinson, Walter . . . . . Crealy sy . . . . . 31 . . . . . T . . . . 1  
 861. Rapley, Herbert S . . . . . Rapley sy . . . . . lot 2 . . . . . L S . . 1  
*✓ Sherman won St J Mark 7.8*

s ONLY.						
F . . . . 1	989.	Thompson, Arch B	N Front	14	L S	1
F . . . . 1						
F . . . . 1						

### Polling Sub-Division No. 3,

Comprising all that part of the Town lying West of Caradoc Street, North of Centre Street to Frank Street, thence North of James Street to Maria Street and its intersection with the side-road. Polling place at the Town Hall.

#### PART I.—Persons entitled to Vote at BOTH Municipal Elections and Elections to the Legislative Assembly.

Roll No.	NAME.	Concession or Street.	No. of Lot or part Lot.	Other Description.	○
✓ 16	Adams, Jas	N Centre	pt S T	F	1
J 19	Alexander, Jas	S Front	pt S	T	1
21	Avery, Wm	N Centre	pt 45	F	1
J 22	Avery, Richard	S Front	pt 21	T	1
✓ 239	Andrews, Rev A	N North	pt 12	F	1
17	Bartlett, Frank	N Centre	pt S T	F	1
J 82	Bailey, Thos	S Centre	76	F	1
✓ 83	Deswick, Samuel P	N Centre	W pt 41	T	1
J 90	Banks, Thos	S Front	pt 15	T	1
91	Blatchford, Rev T W	S Front	pt 17	T	1
92	Burkholder, H M	S North	3, 4	T	1
J 93	Barber, Joan W	N Front	pt 7	T	1
✓ 94	Barron, Geo H	N Front	pt S	T	1
✓ 96	Black, John	N Centre	48, 49	F	1
✓ 97	Bowley, James	S Front	pt 17	F	1
J 100	Bixel, Matthew	N Front	rear T U V	F	1
J 101	Bixel, Cyrus	N Front		F	1
✓ 102	Ballentine, Arch	S Front	pt T	T	1
J 104	Barry, John	N Centre	pt 48, 49	T	1
J 105	Barry, James	N Centre	pt 48, 49	T	1
106	Bettridge, Wm	N Front	9, 10	F	1
109	Black, James	S Front	17, 18	T	1
✓ 116	Bredonight, Werner	N North	pt 8	F	1
✓ 138	Bogue, Thos	N Centre	pt S T U	F	1
✓ 159	Bryans, Wm	N Centre	S pt 44	F	1
✓ 171	Bond, Isaac	N Centre	pt 47	F	16
J 166	Coghlan, Richard	N Centre	pts 51, 52	T	1
167	Cooper, Charles	S Centre	pt 74	T	1
J 175	Chalmers, James	N Centre	pt 41, 42	T	1
178	Cook, Samuel A	S Front	16, 17	T	1
153	Cummings, John sr	S Front	9 of 24	T	1
182	Collins, Wm G	N Front	pt 7	F	1
J 183	Cox, James	S Front	12 of 24	F	1

Roll No.  
 184  
 J 196  
 J 197  
 198  
 J 127  
 J 128  
 J 201  
 J 202  
 J 203  
 ✓ 209  
 207  
 J 206  
 J 256  
 J 257  
 J 257  
 J 259  
 J 262  
 J 268  
 J 269  
 258  
 ✓ 270  
 J 271  
 275  
 276  
 283  
 301  
 332  
 J 337  
 343  
 ✓ 346  
 J 348  
 J 347  
 ✓ 358  
 J 334  
 388  
 J 389  
 J 390  
 392  
 J 393  
 J 395  
 J 396  
 948

24



Roll No.	NAME.	Concession or Street.	No. of Lot or part Lot.	Other Description.	Other
✓ 269	<del>Howard, George</del>	<del>S Front</del>	<del>W pt U</del>	<del>F</del>	<del>18</del>
✓ 454	<del>Hooley, James</del>	<del>S Centre</del>	<del>N W pt 74</del>	<del>F</del>	<del>1</del>
J 455	Hendershot, A	N North	pt 8	T	1
J 466	Hopwood, Thos	S Front	pt U	T	1
✓ J 477	<del>Harrison, Thos P</del>	<del>N North</del>	<del>pt 11, &amp;c</del>	<del>T</del>	<del>1</del>
J 478	Hambly, John	N Front	pt 7	T	1
J 479	Harrison, Francis L	N North	10	F	1
✓ 638	<del>Harrison, John</del>	<del>S Front</del>	<del>22</del>	<del>O</del>	<del>1</del>

J 495	Ivor, John	} N Front	pt 1	T	1
J 497	Ivor, David			T	1
J 498	Irwin, John	N Front		Income	1

J 499	Johnston, Alex	Kittridge avenue	27, 28	O	1
J 506	James, John	N Centre	pt 48, 49	T	1
J 512	Jay, Chas C	N Centre	N pt 44	T	1

985	Knaggs, James	S Front	E pt 15	O	21
334	Kittridge, A H	S Centre	74	F	1

513	Legaliee, Thos	S North	W 1/2 of 6	F	1
J 265	Lee, James H	S Front	pt S hf 18	T	1
✓ <del>608</del>	<del>Living, John D &amp; Co</del>	<del>S Front</del>	<del>E pt W</del>	<del>T</del>	<del>1</del>
J 570	Lenfestey, John jr	S Front	pt 22, 2nd flat	T	1
578	Letzgas, Joseph	N Front	cen pt U	T	1
J 579	Learoyd, Alfred D	N Front	W pt V, &c	T	1
J 580	Lauler, Jacob E	S Front	20	F	1
581	Lindsay, Wm B	N Front	12	F	1
✓ 484	<del>Loughhead, Jas S</del>	<del>N Centre</del>	<del>8 of 51</del>	<del>F</del>	<del>1</del>
✓ 579	<del>Learoyd, Rev John</del>	<del>N Front</del>	<del>pt V</del>	<del>F</del>	<del>1</del>

630	Mitchell, John	S Centre	E pt T	F	1
632	Mulden, John S	N Centre	E pt 46	T	1
633	Miller, Robert	N Centre	N hf 44	T	1
633	Meekison, Andrew	N Centre	N hf 44	F	1
641	Mallon, John	S Centre	pt 74	F	1
✓ 645	<del>Meekison, John</del>	<del>N Centre</del>	<del>pt U, V</del>	<del>F</del>	<del>1</del>
J 655	Meekison, John D	S Front	pt V	T	1
J 656	Morrison, Peter	S Front	pt V	T	1
J 658	Mann & Co	N Front	pt T	T	1

Roll No.  
 659.. M  
 J 660.. M  
 J 659.. M  
 J 662.. M  
 663.. M  
 J 664.. M  
 665.. M

✓ 710.. M  
 J 720.. M  
 J 730.. M  
 ✓ 731.. M  
 J 731.. M  
 J 732.. Pa  
 J 734.. M  
 ✓ 735.. M  
 J 736.. M  
 ✓ 747.. M  
 740.. M

J 750.. Ni  
 J 752.. Ni  
 754.. Ni  
 757.. Nol  
 J 758.. Nol  
 J 759.. Nol

776.. O'F  
 J 777.. O'F  
 268.. O'F

✓ 608.. Per  
 J 732.. Par  
 J 811.. Pai  
 ✓ 817.. Per  
 ✓ 800.. Pat  
 127.. Poo

840.. Rot  
 J 841.. Rap  
 J 852.. Ric

POLLING SUB-DIVISION No. 3.

Other Description. 2  
 F ..... 18  
 F ..... 1  
 T ..... 1  
 T ..... 1  
 T ..... 1  
 T ..... 1  
 F ..... 1  
 F ..... 1  
 O ..... 1

Roll No.	NAME.	Concession or Street.	No. of Lot or part Lot.	Description.	Other
659.	Meek, Wm H	N Front.	pt X.	T	1
J 660.	Meek, F W				
J 659.	Moore, Wm C	N Front.	pt X	F	1
J 662.	Matthews, P H.	N Front.	pt 1, 2.	T	1
J 663.	Manson, James.	N Front.	pt 1, 2.	F	1
J 664.	Murray, Wm H	N Front.	E pt 1.	F	1
665.	Moore, Isaac.	S Front	19	F	1

*McKellar New E S Front 12/17 H*

J 710.	McIntyre, Patrick	N North.	9	O	1
J 720.	McKellar, John	S Front	pt U	T	1
J 730.	McKellar, Malcolm.	S Centre.	75	F	1
<del>J 735.</del>	<del>McIntyre, Hugh</del>	<del>N Front</del>	<del>E 4 3</del>	<del>F</del>	<del>1</del>
J 731.	Macrault, J S	S Front	pt of Arcade	T	1
J 732.	Parker, J W				
J 734.	McLaren, Andrew	N Front.	pt W	T	1
<del>J 725.</del>	<del>McEath, Robert</del>	<del>N Front.</del>	<del>pt 5.</del>	<del>F</del>	<del>1</del>
J 736.	McNeil, David	N Front.	pt 4.	T	1
<del>J 707.</del>	<del>McKellar, John</del>	<del>N Centre</del>	<del>pts 50, 51</del>	<del>F</del>	<del>1</del>
J 740.	McBride, Wm	N North.	12	F	1

T ..... 1  
 T ..... 1  
 Income 1  
  
 O ..... 1  
 T ..... 1  
 T ..... 1

J 750.	Nicholson, Edward	N James	S T.	T	1
J 752.	Nicholls, John T	S North.	pt 11	T	1
J 754.	Nicholls, Calvin W	N Front.	pt X	T	1
J 757.	Noble, James	N Front.	pt X.	T	1
J 758.	Noble, Duff C				
J 759.	Noble, Joseph J				

F ..... 1  
 T ..... 1  
 T ..... 1  
 T ..... 1  
 T ..... 1  
 T ..... 1  
 F ..... 1  
 F ..... 1  
 F ..... 1  
 F ..... 1

776.	O'Dwyer, Patrick	N Front.	pt X	T	1
J 777.	O'Keefe, Patrick	N Front.	pt 2.	F	1
268.	Orchard, George	S Front	W pt T	F	1

F ..... 1  
 T ..... 1  
 T ..... 1  
 F ..... 1  
 F ..... 1  
 F ..... 1  
 T ..... 1  
 T ..... 1  
 T ..... 1

<del>809.</del>	<del>Perry, Nelson</del>	<del>W Canadoc</del>	<del>pt S T</del>	<del>T</del>	<del>1</del>
J 732.	Parker, James W	N Centre	40	O	1
J 811.	Paine, John	N Centre	W pt 47.	T	1
<del>J 817.</del>	<del>Barker, Harvey</del>	<del>N Front</del>	<del>pt 6.</del>	<del>F</del>	<del>1</del>
<del>J 80.</del>	<del>Datterson, Samuel</del>	<del>S Front</del>	<del>W pt 15.</del>	<del>F</del>	<del>1</del>
127.	Pool, Irving	N Front.	E pt V	F	1

840.	Rothwell, Thos W	Kittridge sy	20 of 22	O	1
J 841.	Rapley, Henry	N James	U	T	1
J 852.	Richardson, L R	S Front	pt 16	T	1

Roll No.	NAME.	Concession or Street.	No. of Lot or part Lot.	Description.	Other	0
856.	Rose, Hugh S	N Centre	pt 48, 49	F		1
857.	Reynolds, C S	S Front	pt T	T		1
J 858.	Rapley, L F	S Front	N E pt U	T		1
859.	Rapley, Wm & Co	N Front	pt 1 and 2	F		1
863.	Ray, Samuel H.	S Front	9 of 24	F		1
864.	Roach, B G	S Centre	77, 78	F		1
865.	Harvey, Wm			F		1
866.	Rowland, Edward	S Front	pt 22	T		1

✓ 868.	Scott, Bradley C	N Front	pt V	T		1
J 918.	Smith, Chas W	4	pt 22, E Maria	F		1
J 941.	Snell, Wm F	S Front	pt U	F		1
947.	Scott, C G	S Front	pt Arcade	T		1
J 943.	Springer, Menno	S Front	pt Arcade	T		1
J 946.	Shibley, Schuyler W	N Front	pt X	T		1
J 948.	Sewell, Chas J	N Front	pt 6	T		1
J 949.	Stevenson, Alex	N Front	W 1/2 6	F		1
J 955.	Sutherland, Robt	N Centre	48, 49	T		1
✓ 962.	Stevenson, R A	N Front	pt 2	Income		1

✓ 983.	Tinkler, Wm	4	pt 22, E Maria	T		1
✓ J 986.	Taylor, Henry	S Front	E hf 15	T		1
J 986.	Todd, Wm E	S Front	pt U	T		1

✓ J1003.	Vary, David W	N Front	8	F		1
✓ J1005.	Vokes, James T	N Front	E pt U	T		1
J1006.	Vail, Wm A	N Front	E pt V	T		1
J1007.	Vail, Jas B			T		1

1046.	Walters, Reuben	N Centre	pt 46	T		1
1047.	Waite, David	S North	12	F		1
J1048.	Waite, Stephen			F		1
✓ 1054.	Woodbury, Edwin	S Front	Queens	T		1
✓ 1057.	Worthington, A I	S Front	pt S	T		1
1058.	Wright, James	S Front	pt T, &c	F		1
J1060.	Wright, Chas E	N Front	pt W	F		1
J1061.	Woodhull, Chas W	N Centre	48, 49	T		1

PART II—Persons entitled to Vote at Municipal Elections ONLY.

26.	Auld, Euphemia	N Front	pt 5	F		1
181.	Collins, Helen	N Front	pt 7	F		1

Roll No.	271.. Es
	333.. FL
	476.. Ho
	571.. La
	559.. LL
	256.. Lo

638.. Ma  
652.. M

760.. Ne

389.. Pe  
808.. Pa

343.. Ro  
850.. Ra

1059.. W

1072.. Zav

PART

95.. Bar  
99.. Bu

132

179.. Cha  
187.. Coc

191.. Car  
216.. Cla

200.. Dim  
277.. Dag

383.. Gra  
385.. Gre

401.. Gra

613.. Jon  
520.. Jay

582.. Lan

651.. Mill

Jills

POLLING SUB DIVISION No. 3.

17

Other Description. 0  
 F 1  
 T 1  
 T 1  
 F 1  
 F 1  
 F 1  
 T 1  
 T 1  
 F 1  
 F 1  
 T 1  
 T 1  
 F 1  
 F 1  
 T 1  
 Income 1

Roll No.	NAME.	Concession or Street.	No. of Lot or part Lot.	Description.	Other Description.
271	English, Eliza	N Front	pt X	F	1
333	Fletcher, Clarine	N Centre	pt V	T	1
476	Herbert, Bessie	S Front	pt V	T	1
571	Lamon, Elizabeth	N Centre	8 of 51	T	1
559	Lloyd, Annie	N Centre	S pt 44	T	1
256	Loughead, Ann J	S Centre	pt T	O	1
638	Manners, Mary P	S Front	pt 14	T	1
652	Mills, Isabella	S Front	pt S	T	1
760	Newton, Eliza	N Front	pt V	T	1
389	Pearce, Jane	N Front	E pt U	F	1
808	Parker, Lucy J	S Front	pt 14	F	1
343	Rose, Williamina	N Centre	48, 49	F	1
850	Ray, Mary E	S Front	pt 17, 18	T	1
1059	Willis, Maggie	S Front	pt V	T	1
1072	Zavitz, Sarah J	N Centre	pt 44	T	1

PART III.—Persons entitled to Vote at Elections to the Legislative Assembly ONLY.

T 1  
 T 1  
 T 1  
 F 1  
 T 1  
 T 1  
 T 1

95	Banks, John	N Centre	48, 49	T	1
99	Burkholder, Benj	S North	3, 4	WE	1

*Spencer St S Front 19 W.B.*

179	Challoner, Thos G	S Front	Arcade	T	1
187	Cockrill, Thos	S Front	pt S	WE	1
191	Cameron, Hugh	S Centre	77, 78	WE	1
216	Clark, Malcolm S	S Front	pt 17	WE	1

206	Dingman, Geo B	N North	pt 12	LS	1
277	Daguerre, Ambrose	S Front	pt 17	Income	1

*Donley St S Front 19 W.B.*  
*Fenley Avenue S Front pt 22 W.B.*

T 1  
 F 1  
 F 1  
 T 1  
 F 1  
 T 1  
 F 1  
 F 1  
 T 1

353	Graham, George	N Front	W pt 7	T	1
385	Green, Wm	N Centre	pt 48, 49	T	1
401	Graham, Robert	N Front	W pt 7	WE	1

613	Jones, Arthur W	S North	pt 6	T	1
520	Jay, Wm H	S Centre	77, 78	WE	1

582	Lamon, Robt S	N Centre	lot 8 of 51	T	1
-----	---------------	----------	-------------	---	---

ons ONLY.  
 F 1  
 F 1

651	Miller, Wm N	N Centre	pt 44	WE	1
-----	--------------	----------	-------	----	---

*Masson Wm N 48 49 W.B.*

Roll No.	NAME.	Concession or Street.	No. of Lot or part Lot.	Description.	Other
<del>688</del>	<del>Parker, Thos E</del>	<del>S Front</del>	<del>pt 12</del>	<del>T</del>	<del>1</del>
854	Richardson, Wm	S Front	pt 16	T	1
	<i>J Roopee Edward W S Front 11 S - T</i>				
956	Sewell, Samuel	N Front	pt 6	W E	1
963	Thompson, A S	N Front	pt 2	T	1
990	Tout, John A	S Front	E pt S	W E	1
<del>991</del>	<del>Thom &amp; Dougherty</del>	<del>S Front</del>	<del>pt 18</del>	<del>T</del>	<del>1</del>

*J Wright Albert G S Front 11 E 15 on*

Polling Sub-Division No. 4,

Comprising all that part of the Town lying West of Caradoc Street South of Centre to Frank Street, thence South of James Street and East of Richmond and McKellar Streets. Polling place at the High School.

PART I.—Persons entitled to Vote at BOTH Municipal Elections and Elections to the Legislative Assembly.

Roll No.	NAME.	Concession or Street.	No. of Lot or part Lot.	Description.	Other
<del>6</del>	<del>Ash, Ephraim</del>	<del>S James</del>	<del>200, 201</del>	<del>F</del>	<del>9</del>
<del>10</del>	<del>Adair, Benjamin</del>	<del>S &amp; K sy</del>	<del>84</del>	<del>F</del>	<del>1</del>
J 12	Anderson, Wm J	S & K sy	W hf 107	T	1
J 14	Armstrong, Thos L	S James	pt U V	F	1
J 27	Althouse, Melmoth W	N Metcalfe	205, 206	T	1
944	Alison, Peter J	S & K sy	67, 68	O	1
51	Brown, Alfred	Reid sy	pt N hf 15	O H	1
51	Brown, John	Reid sy	pt N hf 15	F	1
52	Brush, Samuel	Reid sy	4	T	1
53	Blackwell, John	S & K sy	E hf 93	T	1
J 54	Ballantyne, R A	S & K sy	pt 17, 18	F	1
55	Billington, George	S & K sy	38	T	1
J 57	Brown, Josephus W	S & K sy	60	F	1
J 60	Barclay, Wm F	S & K sy	133	F	1
62	Brown, John	S & K sy	134	F	1
65	Brady, Albert L	S Metcalfe	pt 3	T	1
J 108	Bishop, Wm	N James	109, 110		1
<del>988</del>	<del>Beck, Wm</del>	<del>S &amp; K sy</del>	<del>39, 40</del>		<del>14</del>
700	Bell, Richard	S Albert	32		1

Roll No.  
 J 129.. Co  
 J 132.. Cu  
 134.. Ca  
 135.. Ca  
 J 137.. Ca  
 138.. Ca  
 J 139.. Ca  
 J 143.. Ca  
 144.. Ca  
 153.. Cr  
 J 165.. Co  
 ✓ 228.. Ca  
 ✓ 188.. Ca  
 ✓ 488.. Co  
 ✓ Cur  
 J 234.. Du  
 236.. Du  
 J 237.. Da  
 J 238.. De  
 J 239.. Del  
 J 242.. Do  
 J 243.. Do  
 ✓ 130.. Di  
 692.. Dis  
 J 287.. Ell  
 J 286.. Ell  
 293.. En  
 ✓ 314.. Fa  
 J 319.. Fol  
 320.. Far  
 326.. Fit  
 347.. Fav  
 ✓ 363.. Get  
 J 364.. Go  
 J 397.. Gr  
 J 398.. Gr  
 ✓ 418.. Gu  
 J 417.. Hil  
 J 418.. Hu



Other Description. 0 1

Roll No.	NAME.	Concession or Street.	No. of Lot or part Lot.	Description.	Other Description. 0 1
J 129.	Cooper, Wm	N James	pt 109, 110	T	1
J 132.	Cutler, Jacob	Reid sy	N hf 6	F	1
134.	Carson, Samuel W	S & K sy	34	F	1
135.	Campbell, Jas M	S & K sy	36, 37	F	1
J 137.	Campbell, Thos	S & K sy	141	F	1
138.	Campbell, John	McK & McR sy E	4, 5	T	1
J 139.	Campbell, James	S & K sy	127, 138	F	1
J 143.	Cawthorpe, Thos	S Metcalfe	1	F	1
144.	Carruthers, Andrew	S Metcalfe	E pt 1 & otherlands	T	1
153.	Crone, Wm	S Albert	34, 35	F	1
J 165.	Collins, Isaac	N Metcalfe	204	T	1
✓ 228.	<del>Carmichael, Peter</del>	<del>S &amp; K sy</del>	<del>142</del>	<del>F</del>	<del>1</del>
✓ 186.	<del>Cowan, Thos</del>	<del>S Centre</del>	<del>79, 80</del>	<del>F</del>	<del>1</del>
✓ 488.	<del>Colter, Charles</del>	<del>S Centre</del>	<del>69</del>	<del>F</del>	<del>1</del>
<i>✓ Currie Rd Peter S &amp; K Sy 103 F - 1</i>					

South of Cent Richmond ol.

al Elections

Other Description. 0 1

J 234.	Dudley, George	Reid sy	pt 6	F	1
236.	Dunsmore, Thos	S & K sy	99	T	1
J 237.	Daniels, Wm	S & K sy	54, 55	F	1
J 238.	Dewar, Neil	S & K sy	142	T	1
J 239.	Dell, Benj F	S & K sy	113 to 117	F	1
J 242.	Donnelly, Patrick	E McKellar	4, 5 & c	F	1
J 243.	Donnelly, James	E McKellar	4, 5 & c	F	1
✓ 130.	<del>Dingman, John</del>	<del>McK &amp; McR E</del>	<del>4, 5</del>	<del>F</del>	<del>1</del>
692.	Dixon, John	S and K sy	144	F	1

Other Description. 0 1

J 287.	Elliott, Jas B	S and K sy	69, 70	F	1
J 286.	Ellis, John	S Metcalfe	plot	F	1
293.	Emmons, Charles	S Metcalfe	pt 3	T	1
✓ 314.	<del>Frank, Chas C</del>	<del>Beattie sy</del>	<del>6 to 17, 22, 35</del>	<del>F</del>	<del>1</del>
J 319.	Folks, Francis	Reid sy	pt 5	F	1
320.	Farrow Robert	S & K sy	61	F	1
326.	Fitzpatrick, Jas	J & W sy	pt 15	O	1
347.	Fawcett, Wm F	S & K sy	119	F	1

Other Description. 0 1

<i>✓ George Richard, James 109 to 111 5</i>					
J 363.	Getty, Joseph	Kittridge sy	pt 73 of 11	F	1
J 364.	Godderham, Thos	Kittridge sy	W hf 73	F	1
J 397.	Graham, Dougald	S Centre	pts 79, 80	F	1
J 398.	Gordon, Thomas	S & K sy	63, 64	F	1
✓ 418.	<del>Grant, Thos</del>	<del>Reid sy</del>	<del>N hf 10</del>	<del>F</del>	<del>23</del>
J 417.	Hill, Thos D	Reid sy	pt 13, 14	F	1
J 418.	Humble, John	Reid sy	N hf 10	T	1

Roll No.	NAME.	Concession or Street.	No. of Lot or part Lot.	Description.	Other	O
<del>410</del>	<del>Hest, John</del>	<del>Reid sy</del>	<del>S pt 6</del>	<del>T</del>		<del>1</del>
421	Harnett, Wm	S & K sy	89	F		1
J 422	Hardy, Wm	S & K sy	81, 82, 83	F		1
507	Henry, Richard	J & V sy	16	F		1
J 423	Hurd, Cyrus N.	McK and McR B.	6, 7	F		1
J 424	Hurd, Cyrus H.	McK and McR B.	6, 7	F		1
426	Harrison, Thos	S and K sy	103	O		1
J 428	Harris, Jas P.	S and K sy	124, 125	F		1
<del>J 460</del>	<del>Hill, Benjamin</del>	<del>S Metcalfe</del>	<del>pt 57</del>	<del>T</del>		<del>1</del>
<del>J 451</del>	<del>Hutchinson, Edward</del>	<del>S Metcalfe</del>	<del>N E pt 57</del>	<del>T</del>		<del>1</del>
J 453	Humphries, Samuel	S Albert	31	F		1
465	Hare, Andrew E	J and W sy	pt 26, 27	T		1
J 478	Hambly, John	S and K sy	32, 33	F		1
J 481	Hoskin, Fred T.	N James	pt 109, 110	T		1
J 482	Hoskin, Fred G.			T		1
<del>J 483</del>	<del>Hoskin, G B</del>			T		<del>1</del>
J 488	Hill, David	S Centre 69	S and K 95	F		1
<del>J 489</del>	<del>Huggins, Rev Wm</del>	<del>N James</del>	<del>E hf V</del>	<del>F</del>		<del>6</del>
631	Haldane, Robert	S James	pt 1	F		1
	<i>451 Hutchinson Edward &amp; Metcalfe</i>		<i>N E pt 57</i>	<i>T</i>		
J 492	Irvine, Samuel	N James	pt S T	T		1
502	Jarvis, Edward	Reid's sy	S hf 14	T		1
J 503	Jeffery, David	S Centre	79, 80	T		1
J 507	Jackson, Thos	J and W sy	16	T		1
J 518	James, Philip	S and K sy	96	T		1
519	Johnston, Hugh D	McK and McR C	8, 9, 10	F		1
523	Kion, John	S and K sy	118	T		1
532	Knight, Benj.	S and K sy	77	F		1
J 533	Ketchum, H E	N Albert	101, 102, 103	F		1
502	Lethbridge,	Reid sy	pt S hf 14	F		1
541	Lea, Wm	S and K sy	90, 91	T		1
J 542	Large, Wm	McK and McR D.	3, 4, 5, 8, 9, 10	F		1
J 543	Langford, W E.	S and K sy	59	T		1
J 544	Lethbridge, John	Kittridge sy of 11	6	O		1
J 553	Lucas, W J	S Albert	37	T		1
J 554	Lamont, James	S Albert	25	T		1
<del>J 554</del>	<del>Loughhead, Jas S</del>	<del>S Albert</del>	<del>29</del>	<del>F</del>		<del>16</del>
J 570	Lerfestey, John jr	N James	N hf S T	F		1
582	Laird, Wm P	S Centre	V and 81	T		1
484	Lamon, George	S Centre	pts 79, 80	O		1

Roll No. J 600.. M  
 J 601.. M  
 J 602.. M  
 J 603.. M  
 J 604.. M  
 J 656.. M  
 J 657.. M  
 J 666.. M  
 J 678.. M  
 J 679.. M  
 J 683.. M  
 687.. M  
 J 688.. M  
 689.. M  
 J 691.. M  
~~692.. M~~  
 J 694.. M  
 708.. M  
 714.. M  
 J 730.. M  
~~736.. M~~  
~~752.. M~~  
 ✓ 687.. M  
 745.. M  
 ✓ 748.. M  
 J 748.. M  
 J 751.. M  
 ✓ 755.. M  
 761.. M  
 762.. M  
 897.. M  
 J 764.. O'D  
 ✓ 766.. O  
 J 773.. Ogd  
 778.. P  
 792.. P  
 793.. P  
 J 804.. P  
 J 813.. P  
 J 814.. P  
 ✓ P

POLLING SUB-DIVISION No. 4.

21

Other Description. O  
 T 1  
 F 1  
 F 1  
 F 1  
 F 1  
 F 1  
 O 1  
 F 1  
 T 1  
 T 1  
 F 1  
 F 1  
 F 1  
 T 1  
 T 1  
 T 1  
 F 6  
 F 1  
 T 1  
 T 1  
 T 1  
 T 1  
 F 1  
 F 1  
 T 1  
 T 1  
 T 1  
 F 1  
 F 1  
 F 1  
 T 1  
 F 1  
 F 1  
 F 1  
 T 1  
 F 1  
 F 1  
 F 1  
 T 1  
 T 1  
 T 1  
 F 16  
 F 1  
 T 1  
 O 1

Roll No.	NAME	Concession or Street.	No. of Lot or part Lot.	Other Description.	O
J 600.	Murray, John W	Reid sy	S pt 15	F	1
J 601.	Mosley, J W	Reid sy	S hf 10	T	1
J 602.	Moore, George	S and K sy	24	O	1
J 603.	Main, Henry	S and K sy	39, 40	T	1
J 604.	Mansfield, Jas	S and K sy	120, 121	T	1
J 656.	Morrison, Peter	S and K sy	153, 154	F	1
J 657.	Mann, Geo A	Reid sy	S pt 6	O	1
J 666.	Maitland Edwiu	W Oxford	9, 10, 11	T	1
J 678.	McIntyre, John C	Reid sy	3	F	1
J 679.	McGowan, R S	S and K sy	97 and 98	F	1
J 683.	McKeigan, Alex	S and K sy	20	T	1
687.	McEwen, Robert	S and K sy	78	F	1
J 688.	McNeice, Thos	S and K sy	42	F	1
689.	McPhail, D C	S and K sy	73	F	1
J 691.	McBath, George	S and K sy	62	F	1
J 692.	McPhee, Donald	S and K sy	144	T	1
J 694.	McIntyre, Peter H	Kittridge sy of 11	5, 6	F	1
708.	McBride, John	N Metcalfe	S	O	1
714.	Macadam, Rcv Thos	S Albert	27	Income	1
J 730.	McKollar, Malcolm	McK and McR B	1, 2, 3, 4, 5	T	1
J 730.	McGibbon, Finlay	S Albert	38, 39	F	1
J 752.	McIntyre, Hugh	Reid's sy	4	F	1
✓ 687.	Nappen, Chas	S and K sy	78	F	1
745.	Northcott, Joseph	Reid sy	pt 15	O	1
✓ 746.	Nichols, Edward	Reid sy	N pt 6	F	1
J 748.	Nichol, Edward	Kittridge sy of 11	65, 66, 67	F	1
J 751.	Nicholls, Thos	N James	W hf V	F	1
✓ 755.	Nugent, Edward	S Centre	pt 70	F	1
761.	Nicholson, Robert	S Metcalfe	52	F	1
762.	Nicholson, Jas S	S Metcalfe	52	L S	1
897.	Noble, John	J and W sy	23, 25	F	1
J 764.	O'Dwyer, Edward	McK and McR sy C	1, 2	F	1
✓ 765.	Owen, Myron	S and K sy	71	T	1
J 773.	Ogden, Wm A	S Albert	28	F	1
778.	Pincombe, Richard	Reid sy	mill	O	1
792.	Pearce, Henry R	S and K sy	W hf 93	T	1
793.	Petch, James	S and K sy	76	F	1
J 804.	Parker, Chas W	N Metcalfe	pt U	T	1
J 813.	Parsons, Edward	N James	109, 110	T	1
J 814.	Putnam, Leslie H	Reid sy	S hf 7	F	1

✓ Penny by Wesley Johnson 109 to 111 &

Roll No.	NAME.	Concession or Street.	No. of Lot or part Lot.	Description.	Other	0
J 818.	Pool, Irving	Grain Store on R.R.		F	1	
J 819.	Pool, Wm H			F	1	
J 108.	Prangley, George	N James	109, 110, 111	F	1	
<del>J 814.</del>	<del>Parker, Harry</del>	<del>N Front</del>	<del>E pt 6</del>	<del>F</del>	<del>1</del>	
J 828.	Robinson, John	S and K sy	100	F	1	
829.	Ross, Hon G W	S and K sy	150, 151, 152	F	1	
J 839.	Richardson, R F	S Albert	30	O	1	
840.	Rothwell, T W	McK and McR B	9, 10	F	1	
867.	Rowland, Ed	S James	pt 200, 202	F	1	
J 869.	Reid, Alex	S James	197, 198, 199	F	1	
1002.	Richardson, Thos	J and W sy	17 to 21	F	16	
236.	Robinson, Albert	S and K sy	99	F	1	
<del>887.</del>	<del>Sells, David</del>	<del>Reid sy</del>	<del>pt 5</del>	<del>F</del>	<del>1</del>	
888.	Stoddart, Thos	McK and McR D	1, 2	T	1	
839.	Sinclair, Arch	S and K sy	132	T	1	
J 890.	Stephens, Ben F	E McKellar	11, 12, 13	F	1	
J 891.	Stephens, John W			F	1	
896.	Steer, George	McK and McR A	7 to 11, 1 to 5	F	1	
897.	Salsbury, John	J and W sy	23, pt 25	T	1	
898.	Sessier, Wm	J and W sy	E hi 15	F	1	
503.	Shepherd, Wm	S and K sy	47, 48, 49	F	1	
917.	Salsbury, John	S Centre	73	F	1	
J 942.	Scott, Chester G	S Centre	71	O	1	
J 944.	Small, Joseph S	S and K sy	67, 68	T	1	
J 951.	Still, Jasper	S Centre	72	T	1	
J 982.	Still, Chas J	S James	pt W	T	1	
957.	Seymour, Henry	S Metcalfe	56	T	1	
960.	Seaton, John	S James	pt 201, 202	F	1	
967.	Topp, Abraham	S and K sy	27, 28	T	1	
J 968.	Tomlinson, G W	Beattie sy	32	F	1	
J 969.	Thody, Elijah	S and K sy	35	F	1	
J 972.	Trelfa, Wm	S and K sy	3 to 5, 11 to 14	O	1	
981.	Thompson, James	N Metcalfe	pt T	T	1	
27.	Thompson, Arch	N Metcalfe	205, 206	F	1	
J 998.	Vahey, Nathan D	S and K sy	2	T	1	
1001.	Vanstaden, W G	J and W sy	17 to 21	F	16	
998.	Woods, Charles	S and K sy	2	F	1	
1020.	Waltham, John	Reid sy	pt 14, 15	F	1	

Roll No.  
1021  
1022  
1025  
1045  
1057  
1062  
107  
108

1074

PART

61  
107

133  
185

233

288

425

426

433

599

631

580

601

690

693

700

709

859

769

791

839

843

53

982

1024



PART III.—Persons entitled to Vote at Elections to the Legislative Assembly ONLY.

Roll No.	NAME	Concession or Street	No. of Lot or part Lot.	Desc	Other ption.
<i>✓</i> 50.	<i>Armstrong James</i> <i>W 45</i>	S James	200, 201	F	1
56.	Billington, Geo	S and K sy	38	L S	1
<i>✓</i> 98.	<i>Brook Thomas D McK</i> <i>W 59</i>	S Metcalfe	pt 57	T	1
130.	Cooper, Wm jr	N James	pt 109, 110	L S	1
146.	Chapman, John H	J and W sy	E hf 24	T	1
188.	Coates, Richard C	N James	109, 110	W E	1
267.	Deo, Daniel	N Metcalfe	pt U	W E	1
<i>✓</i> 329.	<i>Foster George</i>	Railway Grounds		W E	1
386.	<i>Graham John A</i>	N Centre	69	W E	1
520.	Hart, Thos J	Reid sy	S pt 6	L S	1
493.	Irvine, Samuel jr	N James	pt S T	L S	1
<i>✓</i> 504.	<i>Jeffery Frank B</i>	S and K sy	47, 48, 49	L S	1
637.	Moyes, Edward G	S Albert	37	W E	1
680.	McGowan, Chas K	S and K sy	97, 98	L S	1
681.	McGowan, Wm F	S and K sy	97, 98	L S	1
685.	McKeigan, Angus	S and K sy	20	W E	1
686.	McLean, John	S and K sy	21	T	1
697.	McPhie, Alex	J and W sy	pt 26	T	1
728.	McKinnon, C B	N James	pt 109	W E	1
729.	McPherson, Alex	N James	pt 109	W E	1
739.	McLean, Hector	N James	109, 110	W E	1
766.	Orvis, Chas W	S and K sy	71	L S	1
794.	Petch, Isaac	S and K sy	76	L S	1

Roll No.  
868.. R  
899.. S  
935.. S  
937.. S

996.. U

Comprising  
Me  
PART

Roll No.  
75.. Be  
79.. Ba  
81.. Ba  
86.. Ba  
87.. Br  
101.. Bi  
109.. Bi  
194.. Bi  
511.. Br

159.. Cro  
160.. Cla  
161.. Cla  
162.. Cam  
163.. Col  
164.. Col  
165.. Col  
171.. Cor  
172.. Col  
174.. Cam  
176.. Coy  
183.. Cox  
189.. Coe  
194.. Crai  
195.. Cam  
198.. Cam

6 Co

Roll No.	NAME.	Concession or Street.	No. of Lot or part Lot.	Description.	Other
868.	Rogers, Wm	S and K sy	92	T	1
899.	Surtis, John	J and W sy	22	T	1
935.	Still, Armstrong	S Centre	72	W E.	1
937.	Stritch, D W.	N James.	pt 109.	W E.	1

✓ 996. Urquhart, Wm. .... Reid sy ..... S R R, pt 5 ..... 1

*Wilson Hiram James 2000*

*Wilson Francis " 4 17 200*

### Polling Sub-Division No. 5,

Comprising all that part of the Town lying East of Caradoc Street, and North of Metcalfe Street. Polling place at Colborne Street School-House.

#### PART I.—Persons entitled to Vote at BOTH Municipal Elections and Elections to the Legislative Assembly.

Roll No.	NAME.	Concession or Street.	No. of Lot or part Lot.	Description.	Other
75.	Best, Jacob	A & K sy	38, 39	F	1
79.	Babb, Wm.	E Colborne	N hf 5	T	1
81.	Barnes, John	E Caradoc	pts 4, 5	F	1
86.	Banghart, John L.	S Front	G.	F	1
87.	Brown, D M	S Front	pt O P	T	1
101.	Bixel, Cyrus	E Caradoc	2	T	1
109.	Baillie, Hugh	A & K sy	63	F	16
194.	Bishop, Wm	W Colborne	3	F	1
511.	Brown, John	E Caradoc	5	F	1
159.	Crooks, Thos.	4	pt 22	O.H	1
160.	Clarke, Henry	A & K sy	43	T	1
161.	Clark, Edward	A & K sy	53	T	1
192.	Campbell, Robt J.	A & K sy	70	F	1
163.	Collins, Edward	A & K sy	68	T	1
164.	Collins, Thos.	A & K sy	50	T	1
165.	Collins, Isaac	N Metcalfe	204	T	1
171.	Cornyn, Rev Thos	S Front	D E F.	O H	1
172.	Collins, Wm	S Front	N W pt J	T	1
174.	Campbell, Finlay P.	S Front	M.	F	1
176.	Coy, Richard	E Caradoc	S hf 9.	F	1
153.	Cox, James	4	pts 24, 25	F	1
189.	Cochrane, John	N Front	pt S.	T	1
194.	Craik, Alex	W Colborne	3, &c	T	1
195.	Cummings, John jr	S Front	pt B.	T	1
198.	Cameron, John	A & K sy	E hf 64	T	1

*6 Cochran AA " " 38.39. 5-1*

Roll No.	NAME.	Concession or Street.	No. of Lot or part	Lot.	Other Description.	O
✓ 442.	Cameron, John	A & K sy	71		F	1
<del>444.</del>	<del>Craig, F I</del>	<del>W Head</del>	<del>4</del>		<del>O</del>	<del>16</del>
447.	Collins, Galloway	N Metcalfe	S pt 10		F	1
✓ 928.	Dewar, Wm	N Front		D E F	C	1
✓ 361.	<del>Durand, James</del>	<del>S Front</del>		<del>pt N</del>	<del>F</del>	<del>4</del>
254.	Desbrisay, Rev L	Church		W Head	O	1
J 375.	Dell, Solomon	E Colborne		pt 8	F	1
443.	Dumbrill, Richard	E Head		8, 9, 10	F	1
623.	Daniels, Wm	E Head		S hf 6	F	1
J 300.	Evely, Wm	N Front		W hf K	F	1
J 301.	English, John	W Head		Ch lot	O	1
303.	Evans, David	S Front			T	1
304.	Evans, Frank F			pt Q	T	1
✓ 305.	Evans, Fred L E				T	1
✓ 4088.	<del>Emmons, Robert</del>	<del>A &amp; K sy</del>	<del>45, 46</del>		<del>O</del>	<del>16</del>
J 331.	Frank, Francis W	E Caradoc		8, 9	F	1
J 332.	Fitzpatrick, Thos	N Front		pt R	T	1
334.	Frank, John E	S Front		E hf L	T	1
335.	Fitzpatrick, Jas	W Arthur		pt 3	F	1
J 336.	Foe, Amos H	S Front		pt R	T	1
J 339.	Fitzpatrick, Peter	S Front		pt Q, &c	T	1
J 340.	Finlay, Jas W	S Front		W pt Q	T	1
J 372.	Galloway, Jas	4		pt 22	F	1
373.	Gill, Aaren	A & K sy		44	T	1
374.	Gare, George	A & K sy		52	T	1
J 375.	Gooderham, Ezokiel	E Colborne		8	T	1
J 376.	Goodison, John	A & K sy		W hf 67	T	1
J 377.	Gooderham, Henry	W Colborne		6	T	1
381.	Geary, Wm	N Front		between L, M	O	1
394.	Gripton, Henry	A & K sy		55, 56	F	1
J 441.	Herdsmen, Samuel	4		pt 22	F	1
J 442.	Hamlyn, Henry	A & K sy		71	T	1
J 443.	Harrison, Edwin	E Head		8, 9, 10	T	1
444.	Hill, Thomas	W Head		4	T	1
445.	Hill, Robert S	W Colborne		S hf 3	T	1
J 446.	Hill, George S	W Colborne		S hf 3	T	1

Roll No.  
 J 447. H  
 J 458. H  
 J 474. H  
 J 485. H  
 ✓ 500. H  
 486. H  
 ✓ 914. H  
 ✓ 1071. H

J 494. I

499. J  
 J 509. J  
 J 510. J  
 J 514. J

531. J  
 J 534. J

J 557. J  
 J 562. J  
 J 563. J  
 ✓ J 568. J  
 564. J  
 J 566. J  
 J 573. J  
 J 574. J  
 J 577. J  
 ✓ J 579. J  
 ✓ 579. J

586.  
 J 616.  
 620.  
 J 622.  
 J 623.  
 J 624.  
 J 625.  
 J 629.  
 J 639.  
 653.  
 645.



POLLING SUB-DIVISION No. 5.

27

Roll No.	NAME.	Concession or Street.	No. of Lot or part Lot.	Description.	Other	0
J 447.	Hodgkinson, Wm	N Metcalfe	S pt 10	T		1
J 458.	Hicks, John	S Front	H	T		1
J 474.	Heard, John	E Caradoc	S hf 7	F		1
J 485.	Hull, W W	4	pt 22	F		1
<del>J 486.</del>	<del>Hull, Wesley</del>	<del>4</del>	<del>pt 22</del>	<del>F</del>		<del>1</del>
✓ 486.	Hoare, W W	E Caradoc	6, 7	F		1
✓ 914.	Humphries, Samuel	W Arthur	pts 3, 5	F		1
✓ 1071.	Haight, Samuel	A & K sy	63	O		7

J 494. Irvine, Thos ..... N Front..... S ..... F ..... 1

499. Johnston, Alex..... 4 ..... pt 22 ..... F ..... 1  
 J 509. Johnston John R..... E Colborne ..... S hf 4 ..... T ..... 1  
 J 510. James, Joseph F ..... E Caradoc ..... pt 10 ..... O ..... 1  
 J 514. Johnston, Philip ..... W Colborne ..... 2 ..... F ..... 1

531. Keefer, Frank H ..... E Caradoc ..... N hf 8 ..... F ..... 1  
 J 534. Kittridge A H ..... N Metcalfe ..... 12, 13, 14, &c ..... T ..... 1

J 557. Lewis, David D ..... E Caradoc ..... 3 ..... F ..... 1  
 J 562. Legallee, Thos ..... S North ..... 7 ..... F ..... 1  
 J 563. Large, Henry ..... N North ..... pt 12 ..... T ..... 1  
 ✓ J 564. ~~Learoyd, Alex~~ ..... N Centre ..... S T & U ..... T ..... 1  
 564. Lane, Robert ..... S Front ..... N E pt A ..... T ..... 1  
 J 566. Lawson, Fred T ..... 4 ..... pt 22 ..... F ..... 1  
 J 573. Lamon, George ..... E Caradoc ..... 10 pt 11 ..... T ..... 1  
 J 574. Lamon, Wm J ..... E Caradoc ..... 10 pt 11 ..... T ..... 1  
 J 577. Lamotte, George ..... N Front ..... pt 8 ..... T ..... 1  
 J 579. Learoyd, Alfred D ..... S Front ..... S pt 67 ..... T ..... 1  
 ✓ ~~578. Lindsay, James~~ ..... E Head ..... pt 2, 3 ..... O ..... 16

586. Moore, Ephraim J ..... A & K sy ..... 23 ..... F ..... 1  
 J 616. Merrill, Thos ..... A & K sy ..... 69 ..... F ..... 1  
 620. Mallon, John ..... N Metcalfe ..... 11 ..... F ..... 4  
 J 622. Morrow, Frank ..... E Head ..... 1 & N hf 2 ..... F ..... 1  
 J 623. Murdock, Wm ..... E Head ..... S hf 6 ..... T ..... 1  
 J 624. Murdock, John ..... E Head ..... N hf 6 ..... T ..... 1  
 J 625. Murdock, George ..... W Arthur ..... 6, 5 ..... T ..... 1  
 J 629. Morrow, Wm ..... E Caradoc ..... 1 ..... T ..... 1  
 J 639. Murdock, Wm ..... N Front ..... rear R S ..... F ..... 1  
 653. Martyn, Joseph T ..... A & K sy ..... 3 to 12 ..... T ..... 1  
 645. Manigault, Wm M ..... E Head ..... 4 & pt 5 ..... F ..... 1

POLLING SUB-DIVISION No. 5.

Roll No.	NAME.	Concession or Street.	No. of Lot or part Lot.	Other Description.	C
J 704.	McCormick, John	A & K sy	72	T	1
J 711.	McCallum, Daniel	S Front	pt K	F	1
J 712.	McNeil, John	S Front	pt L	F	1
J 716.	McMillan, Josiah	S Front	pt O	T	1
J 722.	McGarvey, Edward	N Front	N, O	T	1
J 723.	McGarvey, John	N Front	M, P	O	1
724.	McColl, Hugh	S Front	pt O	T	1
736.	McNeil, David	W Colborne	1	F	1
✓ 771.	Ogden, Henry H	E Colborne	6	F	1
✓ <del>775.</del>	<del>O'Callaghan, Jno</del>	<del>S Front</del>	<del>R</del>	<del>F</del>	<del>1</del>
101.	O'Keefe, Patrick	E Caradoc	2	F	1
778.	Pincombe, Richard	4	pts 23, 24	F	1
J 801.	Plaxton, Albert	E Caradoc	pt 10, 11	T	1
J 802.	Poole, Albert E	E Caradoc	pt 1	T	1
J 806.	Pike, Charles	N Front	pt P, Q	F	1
J 810.	Pike, Wm H	S Front	pt R	T	1
J 813.	Parsons, Edward	S Front	pt P	T	1
818.	Pool, Irving	E Colborne	2, 3	F	1
841.	Richardson, Wm	S Front	pt A, B	F	1
846.	Rundle, Wm	E Colborne	7	F	1
J 852.	Richardson, L R	4	pt 23	F	1
✓ <del>792.</del>	<del>Rowles, Wm</del>	<del>N Front</del>	<del>pt L</del>	<del>F</del>	<del>16</del>
873.	Shepherd, Geo B	4	pt 24	F	1
J 908.	Shotwell, John B	4	pt 22	F	1
J 910.	Statham, Silas F	4	pt 22	F	1
✓ <del>912.</del>	<del>Sickles, John</del>	<del>A &amp; K sy</del>	<del>47, 48, 49</del>	<del>F</del>	<del>16</del>
J 914.	Snider, Andrew	W Arthur	3, 4, 5	T	1
J 916.	Simpson, Wm	E Colborne	pt 1	T	1
921.	Stoddart, John	S Front	pt J	T	1
928.	Spurr, L V	N Front	E pt W & P	T	1
938.	Statham, E & Sons	S Front	pt P	T	1
J 939.	Statham, Titus J	A & K sy	62	F	1
940.	Scatcherd, E W	N Front	pt S	T	1
✓ 960.	Seaton, John	S Front	Music Hall	F	1
✓ <del>10.</del>	<del>Shepherd, Simpson</del>	<del>10</del>	<del>pt 13</del>	<del>F</del>	<del>1</del>
✓ <del>704.</del>	<del>Sickles, John</del>	<del>A &amp; K sy</del>	<del>72</del>	<del>F</del>	<del>16</del>
J 975.	Thompson, John	4	pt 23	T	1
J 976.	Thompson, Andrew	4	pt N W pt 23	F	1
J 977.	Thompson, John R	4	pt N E pt 22	F	1

Roll No.  
 J 979. Tai  
 J 980. To  
 J 984. Th

J1018. W  
 J1039. W  
 J1040. W  
 1042. W  
 1043. W  
 1044. W  
 J1051. W  
 1056. W  
 1058. W  
 716. V

J1071. Z  
 J1073. Z  
 J1074. Z

PART

79.  
 173.  
 334.  
 509.  
 617.  
 619.  
 636.

703.  
 707.  
 719.  
 725.  
 909.  
 915.

1050

PART

183  
 185  
 25  
 25  
 185  
 185

POLLING SUB-DIVISION No. 5.

29

Roll No.	NAME	Concession or Street.	No. of Lot or part Lot.	Description.	Other
J 979.	Tanton, John	E Head	pt 2, 3	T	1
J 980.	Touzeau, Thos	E Caradoc	pt 10, 11	T	1
J 984.	Thompson, Wm	N Metcalfe	pt 10	F	1

J1038.	Watkinson, W J	A & K sy	45, 46	T	1
J1039.	Wilkinson, Isaac	W Arthur	7, 8	F	1
J1040.	Williams, Roger	A & K sy	55, 56	F	1
1042.	Winlow, J B.	W Colborne	4	F	1
1043.	Wilton, John	E Colborne	S hf 5	F	1
1044.	Walsh, Patrick	Head	pt 4	F	1
J1051.	Wright, Walter	N Front	pt G	T	1
1056.	Woodward, Francis	S Front	pt P	T	1
1058.	Wright, James	N Front	G	F	1
716.	Whyte, E A	S Front	pt O	F	1

J1071.	Zavitz, David H	A & K sy	.63	T	1
J1073.	Zavitz, Edward	A & K sy	21, 22	F	1
J1074.	Zavitz, Thomas	4	pt 22	F	1

PART II—Persons entitled to Vote at Municipal Elections ONLY.

79.	Crane, Sarah	E Colborne	5	O	1
173.	Campbell, Mary	S Front	M	F	1
334.	Crosby, Elizabeth	S Front	E hf L	O	1
509.	Munn, Keziah C	E Colborne	S hf 4	O	1
617.	Moore, Drusilla	N Metcalfe	9	F	1
619.	Mallon, Mary	N Metcalfe	11	O	1
636.	Malone, Eliza	S Front	pt N, O	T	1
703.	McGugan, Ann	Kittridge sy of 22, 23	lots 4, 5	F	1
707.	McCabe, Emma	E Caradoc	pt 4	T	1
719.	McBeth, Jane	N Front	N pt R, &c	T	1
725.	Smith, Emily	N Front	pt S	F	1
909.	Sifton, Jemima	4	pt 22	F	1
915.	Saunders, Amelia	A & K sy	W hf 64	T	1
1050.	Worsfold, Maria	S Front	pt L	F	1

PART III.—Persons entitled to Vote at Elections to the Legislative Assembly ONLY.

189.	Coutts, Robt H	N Front	S	WE	1
253.	Davidson, Donald	A & K sy	33, 34	LS	1
	Johnston, Angus	E Caradoc	1	T	1

*Handwritten notes:*  
 ✓ Birch, Oscar & Caradoc 2 WE  
 ✓ Schwartz, Leo 4 pt 22 WE  
 ✓ Davidson, Donald 33, 34 LS  
 ✓ Johnston, Angus E Caradoc 1 T  
 ✓ Howard, W. E. Caradoc 7, 8 LS

Roll No.	NAME.	Concession or Street.	No. of Lot or part Lot.	Description.	Other	0
✓ 555	Lowery, James	E Head	N pt E hf 5	F	1	1
576	Lane, Samuel	S Front	N E pt A	W E	1	1
575	Lane, George	S Front	N E pt A	W E	1	1

620	Mallon, Thos C	N Metcalfe	11	L S	1	1
621	Minor, Oliver D	E Colborne	pt 9	T	1	1
650	Mann, James A	E Colborne	5	W E	1	1
618	Moore, Wm J	E Head	9	L S	1	1

✓ *McCabe Com to Curran Pt 4*

705	McEachen, Joseph	E Head	pt 4	T	1	1
706	McLeod, James	E Head	pt 3	T	1	1

800	Pegler, Richard	E Colborne	8	W E	1	1
807	Pike, Francis H	N Front	pt Q	L S	1	1

✓ *Phillips Com 5 Front Pt 5*  
*Pool John J to Colborne St 6 Son*

853	Richardson, H T	4	pt 23	L S	1	1
-----	-----------------	---	-------	-----	---	---

627	Scott, Jacob	E Colborne	pt 4	F	1	1
-----	--------------	------------	------	---	---	---

✓ *Tuttle John H. Metcalfe 10*

978	Tuttle, Byron	N Metcalfe	pt 10	T	1	1
-----	---------------	------------	-------	---	---	---

✓ *Vrooman way E Head 8, 9, 10*

999	Vrooman, D J	E Head	8, 9, 10	W E	1	1
1000	Vrooman, David	W Colborne	7	F	1	1
1004	Vennor, Thomas	N Front	pt 5	T	1	1

1065	Walters, John	4	pt 22	F	1	1
------	---------------	---	-------	---	---	---

✓ *Gummy Frank E. to Curran 4 1/2*  
 ✓ *Geary way 5 Front bet 2nd & 3rd*  
 ✓ *Geary Philip " " 2nd & 3rd*

✓ *Living Edward 4 Pt 22 6 Son*

Comprisin  
M  
PART

Roll No.  
J 3.. A  
✓ 4.. A  
5.. A  
9.. A  
878.. A

J 36..  
37..  
J 38..  
41..  
42..  
J 43..  
J 45..  
J 49..  
J 81..  
J 109  
J 110.

J 114.  
119.  
120.  
121.  
J 122.  
123.  
✓ J 126  
J 127  
J 129  
J 180  
180  
911  
197

✓ 12  
J 23  
23

### Polling Sub-Division No. 6,

Comprising all that part of the Town lying East of Caradoc Street. and South of Metcalfe Street. Polling place at Caradoc Street School-House.

#### PART I.—Persons entitled to Vote at BOTH Municipal Elections and Elections to the Legislative Assembly.

Roll No.	NAME.	Concession or Street.	No. of Lot or part Lot.	Description.	Other	o
J 3.	Adams, John S.	N English	8	T		1
<del>J 4.</del>	<del>Althouse, A B</del>	<del>E Ellor</del>	<del>pt 3</del>	<del>T</del>		<del>1</del>
5.	Arscot, George	S Henry	6	F		1
9.	Anderson, James	E Caradoc	3, 4	F		1
878.	Alexander, James	N English	13	F		1
J 36.	Barclay, Wm A	S English	11	F		1
J 37.	Baker, Andrew	S English	4	F		1
J 38.	Black, Archie J L	E Ellor	6	F		1
41.	Bravener, George	Blackburn sy	24	F		1
42.	Bradt, Sylvester	Blackburn sy	16	T		1
J 43.	Berdan, John	Blackburn sy	6	F		1
J 44.	Bond, John	Blackburn sy	5	F		1
J 45.	Bond, John	Blackburn sy	5	T		1
J 49.	Brady, Ambrose	S Concord	10	F		1
J 81.	Barnes, John	S Metcalfe	2	F		1
J 109	Black, James	S Canaan	19 to 22 inclusive	T		1
J 110.	McKellar, Dougald	S Canaan	19 to 22 inclusive	T		1
J 114.	Campbell, Wm	E Ellor	pt 10	T		1
119.	Calkins, John	N English	14	O H		1
120.	Cruikshanks, Geb	S English	13 to 16 inclusive	F		1
121.	Cantillon, John	N English	pt 6, 7	T		1
J 122.	Campbell, D B	S English	W hf 8	T		1
123.	Condon, Thos	W Ellor	11, 12	F		1
<del>J 126.</del>	<del>Cockburn, Alex A</del>	<del>Blackburn sy</del>	<del>27</del>	<del>T</del>		<del>1</del>
J 127.	Cross, Wm	W Blackburn sy	13	T		1
J 129.	Cooper, Wm	S Concord	27, 28, 29	T		1
J 180.	Cummings, Wm	N Bella	27, 28, 29	F		1
J 180.	Campbell, Malcolm	N Bella	27, 28, 29	T		1
911.	Corkindale, L	S Metcalfe	4	F		1
197.	Clarke, W G	Blackburn sy	1	F		1
<del>J 122.</del>	<del>Drew, James</del>	<del>S English</del>	<del>W hf 8</del>	<del>F</del>		<del>10</del>
J 230.	Dearling, John	S English	12	T		1
231	Deo, James	N English	3 of 7	T		1

203

Roll No.	N A.M.E.	Concession or Street.	No. of Lot or part Lot.	Description.	Other	C
J 232.	Deo, Daniel	W Ellor	20, &c.	F	1	
J 266.	Douglas, Wm	Kittridge sy of 12	57	F	1	
<del>J 276.</del>	<del>Donnelly, James</del>	10	pt 13	F	1	
1016.	Donnelly, Patrick	N English	W 3/4 6	O	1	
280.	Elvick, George	Munn's sy	15	F	1	
281.	Emmons, Henry	Munn's sy	17	F	1	
282.	Emmons, John	Munn's sy	25	F	1	
J 284.	English, James H	10	pt N W 1/4 12	O	1	
<del>J 314.</del>	<del>Frank, Chas B</del>	<del>Boettie sy</del>	<del>6 to 17, 22, 25</del>	<del>F</del>	<del>1</del>	
J 316.	Ferguson, James	N Henry	14	F	1	
J 317.	Fortner, Louis	Blackburn sy	S hf 9, 10	F	1	
J 413.	Fortner, George	Blackburn sy	N hf 9, 10	F	18	
J 318.	Fawcett, Chas B	E Ellor	26	F	1	
350.	Gill, Moses	Richardson's plot	1	F	1	
J 353.	Gooderham, Jas.	S English	5	T	1	
356.	Gill, Michael	E Ellor	1, 2	F	1	
J 358.	Gill, John	W Ellor	15	T	1	
J 359.	Gibson, John W	Blackburn sy	36, 37, 38	F	1	
J 360.	Gowrie, John	Blackburn sy	34, 35	F	1	
<del>J 677.</del>	<del>Gardiner, Robert</del>	<del>E Canadoc</del>	<del>2</del>	<del>F</del>	<del>5</del>	
993.	Gallivan, Timothy	10	pt 13	O	5	
J 405.	Harris, Adam jr	E Ellor	7	F	1	
667.	Haldane, Robert	10	pt 13	F	1	
406.	Hambly, John	10	pt 13	F	1	
J 409.	Hartson, Charles	N English	1	F	1	
J 410.	Harris, Adam	W Ellor	pt 19, 20	F	1	
J 411.	Hamilton, John	Blackburn sy	39, 40	F	1	
412.	Hurd, E H	Blackburn sy	11	F	1	
J 413.	Healy, Wm A	Blackburn sy	N hf 10	T	1	
J 414.	Hill, Wm F	N Concord	pts 5, 6	T	1	
416.	Hunter, Robert	S Canaan	11	O	1	
421.	Harnet, Wm	Munn's sy	9, 10	F	1	
482.	Hoskin, Fred G	S Henry	4, 5	F	1	
488.	Hill, David	10	pt 12	T	1	
42.	Hughes, Fred T	Blackburn sy	16	F	1	
<del>J 500.</del>	<del>Jennings, J P</del>	<del>W Ellor</del>	<del>15</del>	<del>F</del>	<del>1</del>	
J 501.	Johnston, Wm J	N Canaan	14, 15	F	1	

Roll No.	NAME.	Concession or Street.	No. of Lot or part Lot.	Description.	Other
521.	Kion, Wm.	10	pt 13	T	1
534.	Kittridge, A H.	Kittridge sy of 12		F	1
<del>✓</del> 106.	<del>Lees, P B</del>	<del>Kittridge sy</del>	<del>27</del>	<del>F</del>	<del>1</del>
✓ 536.	Loynes, John	N English	2	F	1
<del>✓</del> 400.	<del>Loynes, John</del>	<del>N English</del>	<del>1</del>	<del>F</del>	<del>1</del>
537.	Loynes, James & Co	N English	E hf A.	F	1
✓ 538.	Loynes, James	N English	3	F	1
✓ 540.	Loynes, Joseph	E Ellor	S W pt 9	F	1
582.	Laird W P	S English	A, B, C, D, E, F, G	F	1
4.	Lindsay, W B	E Ellor	3	F	1
✓ 114.	<del>Lindsay, W B</del>	<del>E Ellor</del>	<del>10</del>	<del>F</del>	<del>1</del>
585.	Moore, James	Munn's sy	7	F	1
✓ 583.	Moore, Archie	10	pt 13	T	1
✓ 589.	Mill, Wm	N English	A, B	F	1
✓ 590.	Morrow, James	N English	E pt 11	F	1
✓ 591.	<del>Madone, James</del>	<del>N English</del>	<del>10</del>	<del>T</del>	<del>1</del>
✓ 591.	<del>Maun, John</del>	<del>N English</del>	<del>10</del>	<del>T</del>	<del>1</del>
✓ 592.	<del>Madone, James</del>	<del>N English</del>	<del>8</del>	<del>T</del>	<del>1</del>
594.	Maun, Wm	S Metcalfe		F	1
✓ 595.	Mansfield, George	N Concord	3, 7	F	1
✓ 596.	Milner, Edward	N Concord	pt 5, 6	F	1
597.	Mihill, James H	Kittridge sy of 12	39	F	1
✓ 661.	Moore, Wm C	Blackburn sy	3, 4	F	1
667.	McBride, Samuel	10	pt 13	T	1
667.	McBride, John	10	pt 13	F	1
✓ 671.	McLellan, Archie Y	S English	9, 10	F	1
✓ 672.	McWhinney, James	N Henry	12, 13	F	1
674.	McQuade, Henry	N Henry	11	F	1
676.	McVicar, Alex	N Canaan	plot	T	1
677.	McIntosh, Wm	E Caradoc	2	F	1
✓ 741.	McWhinney, John	R & G sy	E 1, 2, B 1, 2, 3, 4	F	1
922.	Nel, Thomas	W Ellor	18	O	1
✓ 742.	Newton, John	E Ellor	14	F	1
742.	Newton, John A	E Ellor	16, 17, 18, 19	F	1
✓ 744.	Norris, George	N Henry	1, 2, 3	F	1
761.	Nicholson, Robert	R & G sy C	3, 4, 7, 8, &c	F	1
119.	Orchard, George	N English	14	F	1

Roll No.	NAME.	Concession or Street.	No. of Lot or part Lot.	Other Description.	O
J 779.	Plaxton, Wm	Munn's sy	19, 20, 27, 28	F	1
J 782.	Fiank, Francis	Richardson's plot	3, 4	F	1
784.	Plank, Sylvester	10	pt 13	F	1
785.	Plank, Levi	10	pt 13	F	1
<del>J 780.</del>	<del>Phillips, J C</del>	<del>Blackburn sy</del>	<del>45</del>	<del>T</del>	<del>1</del>
J 790.	Plank, Samuel	Blackburn sy	26	F	1
823.	Root, Daniel	E Ellor	3	O	1
J 825.	Robinson, Frank	Blackburn sy	43, 44	F	1
J 826.	Robinson, John A	Blackburn sy	31, 32	F	1
J 827.	Richardson, Robert	Richardson's plot	N pt	F	1
J 867.	Rowland, Edward	S English	1, 2, 3, &c	F	1
J 870.	Sellars, Wm	10	S W pt 13	O	1
871.	Scott, Wm	Munn's sy	18, 26	F	1
874.	Square, Thomas	R & G sy C	1, 2, 5, 6	T	1
J 876.	Sickles, George	10	S W pt 13	T	1
877.	Sinclair, D B	10	S W pt 13	F	1
<del>J 878.</del>	<del>Smith, Richard</del>	<del>N English</del>	<del>9</del>	<del>F</del>	<del>1</del>
880.	Statis, W E	N English	W hf 8	T	1
J 884.	Stonehouse, Robert	Blackburn sy	33	F	1
885.	Salsbury, Nelson	Blackburn sy	15	T	1
886.	Sickles, Edward	S Concord	12	T	1
J 911.	Schram, Levi	S Metcalfe 4	N Concord 8	F	1
922.	Sickles, George W	W Ellor	18	T	1
932.	Smith, Wm	Kittridge sy of 12	lot 38	T	1
J 964.	Thompson, Archie	W Ellor	16, 17	F	1
J 977.	Thompson, John R	10	pt 15	F	1
594.	Thompson, Dr A	S Metcalfe	plot	F	1
J 995.	Upton, Frank	10	pt 12	T	1
J 994.	Urquhart, George	W Ellor	5	O	1
995.	Urquhart, George jr	W Ellor	4	F	1
1007.	Vail, James B	Laird sy	H	T	1
<del>1007.</del>	<del>Vail, George W</del>	<del>Laird sy</del>	<del>H</del>	<del>F</del>	<del>1</del>

Roll No.  
 488.. W  
 J1009.. Wa  
 J1010.. Wa  
 J1011.. Wi  
 J1013.. Wi  
 J1014.. W  
 1015.. W  
 1016.. W  
 1019.. W  
 J1053.. W  
 127.. W

1066.. Y

PART

885.. I

115..

128..

131..

261..

676..

414..

521..

539..

932..

PAH

✓ +

31

33

4

4

4

4

4

4

4

4

4

1

1



POLLING SUB-DIVISION No. 6.

35

Roll No.	NAME.	Concession or Street.	No. of Lot or part Lot.	Description.	Other
<del>488</del>	<del>Woodward, Edward</del>	<del>10</del>	<del>pt 12</del>	<del>.....</del>	<del>F</del> ..... 1
J1009	Wallace, Wm	10	S W pt 14	.....	O ..... 1
<del>J1010</del>	<del>Wallace, Lewis</del>	<del>10</del>	<del>pt S E 1/4 14, 15</del>	<del>.....</del>	<del>O</del> ..... 1
J1011	Winters, John	10	1, 2, 3, 5, 6	.....	F ..... 1
J1013	Wilkinson, Reuben	Munn's sy	pt 13	.....	F ..... 1
J1014	Winterton, John T	10	4, 5	.....	F ..... 1
1015	Watson, W G	E Ellor	W pt 6	.....	T ..... 1
1016	Wiles, Thomas	N English	plot	.....	F ..... 1
1019	Welch, Wm	Head of Concord	plot	.....	F ..... 1
J1055	Woodward, Francis	Munn's sy	12, 16	.....	F ..... 1
127	Woods, Charles	plot	W Blackburn sy	.....	F ..... 1

1066.. Ye ger, Henry..... W Ellor..... 19 ..... F ..... 1

*PART II—Persons entitled to Vote at Municipal Elections ONLY.*

885	Barron, Sophia	Lackburn sy	15	.....	O ..... 1
115	Collins, Sarah	E Ellor	pt 9	.....	F ..... 1
128	Corkindale, Janet	plot	W Blackburn sy	.....	F ..... 1
131	Clemenheg, Mary	N Canaan	16, 17, 18	.....	F ..... 1
261	Davidson, Ann	Blackburn sy	13, 14	.....	T ..... 1
676	Degraw, Elizabeth	N Canaan	pt E	.....	F ..... 1
414	Harrison, Sarah	Blackburn sy	7	.....	F ..... 1
520	Kinder, Mary A	N Concord	1, 3	.....	F ..... 1
539	Lamont, Flora	E Ellor	pt 10	.....	F ..... 1
932	Vennor, Eliza	Kittridge sy	38 of 12	.....	T ..... 1

*PART III.—Persons entitled to Vote at Elections to the Legislative Assembly ONLY.*

<del>1</del>	<del>Adair Hugh</del>	<del>Richardson's plot</del>	<del>0</del>	<del>.....</del>	<del>F</del> ..... 1
31	Brinsmead, Henry	Blackburn sy	18, 19, 25	.....	F ..... 4
35	Brunt, James	N English	11	.....	T ..... 1
44	Berdan, Oscar L	Blackburn sy	6	.....	L S ..... 1
46	Bond, Robert W	Blackburn sy	5	.....	L S ..... 1
48	Brown, George	Bella st.	pt 27, 28	.....	T ..... 1
48	Brown, John	Bella st.	27, 28	.....	F ..... 1
113	Coons, Robert	R & G sy B	4	.....	T ..... 1
124	Covey, Charles	N Henry	19, 20, 21	.....	F ..... 1

Roll No.	NAME.	Concession or Street.	No. of Lot or part Lot.	Description.	Other P. O.
310.	Frank, Lucian	Reid sy B	lot 5.	O	1
354.	Gooderham, George	S English	5	L S	1
355.	Gooderham, Edward	S English	5	L S	1
357.	Gill, Albert E	E Ellor	1, 2	L S	1
<del>400.</del>					
402.	Healy, Wm	10	pt 14	W E	1
404.	Heron, Christopher	Richardson's plot	8	F	1
<i>✓ Kinder John H 64 Cornhill to 65m</i>					
584.	Moore, George	Munn's sy	14	F	1
587.	Miles, George	R & G sy of B	7, 8	O	1
598.	Murphy, John	E Elm	25	O	1
649.	Mellerish, Wm	Blackburn sy	27	W E	1
<i>✓ Mitchell Herbert 10 2139 65m</i>					
673.	McWhinney, Samuel	N Henry	12, 13	L S	1
743.	Newton, Wm	E Ellor	14	L S	1
780.	Plaxton, Edward	Munn's sy	19, 20, 27, 28	L S	1
781.	Parker, Henry	R & G sy of A	5, 6	F	1
872.	Scott, James	Munn's sy	13	O	1
878.	Snelgrove, Joseph	N English	13	T	1
933.	Sickles, John R	10	pt 13	W E	1
<i>✓ Sargent Albert Shaw 21 Ellen 5 65m</i>					
1012.	Wilmer, Edward	Munn's sy	11	F	1

485 of the above named voters are qualified to serve on Juries.

I, J. B. WINLOW, Clerk of the Municipality of the town of Strathroy, in the County of Middlesex, do hereby certify that parts one and three of the within list constitute a correct list for the year 1886, of all persons appearing by the last revised assessment roll of the said Municipality to be entitled to vote at elections for members of the Legislative Assembly; and that parts one and two constitute a correct list for said year of all persons appearing by the said roll to be entitled to vote at Municipal elections in said Municipality; and I hereby call upon all electors to examine the said list, and if any omissions or other errors are perceived therein, to take immediate proceedings to have the said errors corrected according to law.

Dated this fourteenth day of September, 1886.

JACOB B. WINLOW,  
Clerk of the Town of Strathroy, Strathroy P. O.

CHYON STS OIR XT V 54

OE

*J. B. Winlow  
Clerk of the  
Town of  
Strathroy  
P. O.*



