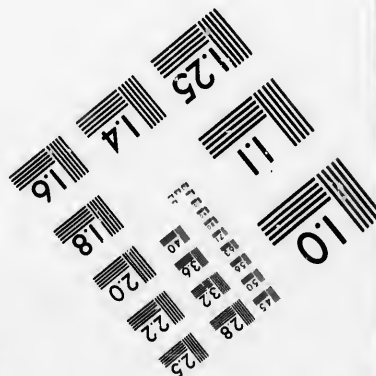
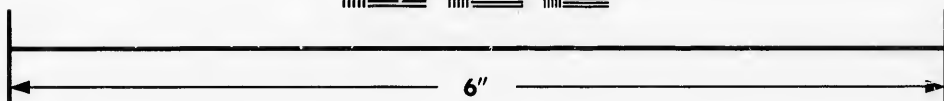
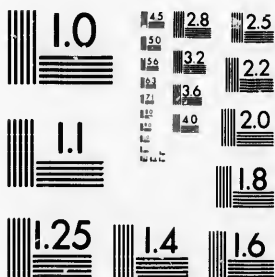

**IMAGE EVALUATION
TEST TARGET (MT-3)**



**Photographic
Sciences
Corporation**

23 WEST MAIN STREET
WEBSTER, N.Y. 14580
(716) 872-4503

**CIHM/ICMH
Microfiche
Series.**

**CIHM/ICMH
Collection de
microfiches.**



Canadian Institute for Historical Microreproductions / Institut canadien de microreproductions historiques

© 1986

Technical and Bibliographic Notes/Notes techniques et bibliographiques

The Institute has attempted to obtain the best original copy available for filming. Features of this copy which may be bibliographically unique, which may alter any of the images in the reproduction, or which may significantly change the usual method of filming, are checked below.

L'Institut a microfilmé le meilleur exemplaire qu'il lui a été possible de se procurer. Les détails de cet exemplaire qui sont peut-être uniques du point de vue bibliographique, qui peuvent modifier une image reproduite, ou qui peuvent exiger une modification dans la méthode normale de filmage sont indiqués ci-dessous.

- | | |
|---|---|
| <input type="checkbox"/> Coloured covers/
Couverture de couleur | <input type="checkbox"/> Coloured pages/
Pages de couleur |
| <input type="checkbox"/> Covers damaged/
Couverture endommagée | <input type="checkbox"/> Pages damaged/
Pages endommagées |
| <input type="checkbox"/> Covers restored and/or laminated/
Couverture restaurée et/ou pelliculée | <input type="checkbox"/> Pages restored and/or laminated/
Pages restaurées et/ou pelliculées |
| <input type="checkbox"/> Cover title missing/
Le titre de couverture manque | <input checked="" type="checkbox"/> Pages discoloured, stained or foxed/
Pages décolorées, tachetées ou piquées |
| <input type="checkbox"/> Coloured maps/
Cartes géographiques en couleur | <input type="checkbox"/> Pages detached/
Pages détachées |
| <input type="checkbox"/> Coloured ink (i.e. other than blue or black)/
Encre de couleur (i.e. autre que bleue ou noire) | <input checked="" type="checkbox"/> Showthrough/
Transparence |
| <input type="checkbox"/> Coloured plates and/or illustrations/
Planches et/ou illustrations en couleur | <input type="checkbox"/> Quality of print varies/
Qualité inégale de l'impression |
| <input type="checkbox"/> Bound with other material/
Relié avec d'autres documents | <input type="checkbox"/> Includes supplementary material/
Comprend du matériel supplémentaire |
| <input type="checkbox"/> Tight binding may cause shadows or distortion along interior margin/
La reliure serrée peut causer de l'ombre ou de la distorsion le long de la marge intérieure | <input type="checkbox"/> Only edition available/
Seule édition disponible |
| <input type="checkbox"/> Blank leaves added during restoration may appear within the text. Whenever possible, these have been omitted from filming/
Il se peut que certaines pages blanches ajoutées lors d'une restauration apparaissent dans le texte, mais, lorsque cela était possible, ces pages n'ont pas été filmées. | <input type="checkbox"/> Pages wholly or partially obscured by errata slips, tissues, etc., have been refilmed to ensure the best possible image/
Les pages totalement ou partiellement obscurcies par un feuillet d'errata, une pelure, etc., ont été filmées à nouveau de façon à obtenir la meilleure image possible. |
| <input type="checkbox"/> Additional comments:
Commentaires supplémentaires: | |

This item is filmed at the reduction ratio checked below/
Ce document est filmé au taux de réduction indiqué ci-dessous.

10X	12X	14X	16X	18X	20X	22X	24X	26X	28X	30X	32X
<input type="checkbox"/>	<input type="checkbox"/>	<input type="checkbox"/>	<input type="checkbox"/>	<input type="checkbox"/>	<input type="checkbox"/>	<input type="checkbox"/>	<input type="checkbox"/>	<input type="checkbox"/>	<input checked="" type="checkbox"/>	<input type="checkbox"/>	<input type="checkbox"/>

The copy filmed here has been reproduced thanks to the generosity of:

Archives of Ontario
Toronto

The images appearing here are the best quality possible considering the condition and legibility of the original copy and in keeping with the filming contract specifications.

Original copies in printed paper covers are filmed beginning with the front cover and ending on the last page with a printed or illustrated impression, or the back cover when appropriate. All other original copies are filmed beginning on the first page with a printed or illustrated impression, and ending on the last page with a printed or illustrated impression.

The last recorded frame on each microfiche shall contain the symbol \rightarrow (meaning "CONTINUED"), or the symbol ∇ (meaning "END"), whichever applies.

Maps, plates, charts, etc., may be filmed at different reduction ratios. Those too large to be entirely included in one exposure are filmed beginning in the upper left hand corner, left to right and top to bottom, as many frames as required. The following diagrams illustrate the method:

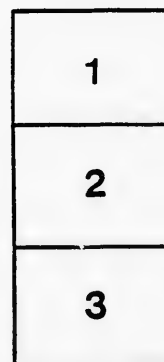

L'exemplaire filmé fut reproduit grâce à la générosité de:

Archives of Ontario
Toronto

Les images suivantes ont été reproduites avec le plus grand soin, compte tenu de la condition et de la netteté de l'exemplaire filmé, et en conformité avec les conditions du contrat de filmage.

Les exemplaires originaux dont la couverture en papier est imprimée sont filmés en commençant par le premier plat et en terminant soit par la dernière page qui comporte une empreinte d'impression ou d'illustration, soit par le second plat, selon le cas. Tous les autres exemplaires originaux sont filmés en commençant par la première page qui comporte une empreinte d'impression ou d'illustration et en terminant par la dernière page qui comporte une telle empreinte.

Un des symboles suivants apparaît sur la dernière image de chaque microfiche, selon le cas: le symbole \rightarrow signifie "A SUIVRE", le symbole ∇ signifie "FIN".

Les cartes, planches, tableaux, etc., peuvent être filmés à des taux de réduction différents. Lorsque le document est trop grand pour être reproduit en un seul cliché, il est filmé à partir de l'angle supérieur gauche, de gauche à droite, et de haut en bas, en prenant le nombre d'images nécessaire. Les diagrammes suivants illustrent la méthode.

ails
du
difier
une
nage

rata
o

elure,
à

32X

LIST OF

FOR SUB-DIVISION NO. 1 OF THE VILLAGE OF EXETER

Gen. No.	No. on Roll	NAME	F. or H.	street	L. A.	Cont. No.	No. on Roll	NAME	F. or H.	street
A										
1	49	Acheson Joseph	Gent.	Huron Mill & Main	23 24 59 71 72 73 74		54	Gill Edward, laborer		Huron
2	50	Acheson James	Farmer	Huron Mill & Main	28 21 59 71 72 73 74		55	Gould Richard, carpenter		Carling
8	112	Allen Alfred	Carpenter	Simcoe	pt. r		56	118 Griffin George J., merchant		Simcoe
4	114	Allen Alfred	Carpenter	Simcoe	81		57	183 Gill John, constable		James
B										
5	15	Bissett William	Merchant	Main & William	pt. 5, pt. x		58	145 Greenway Thomas, m'cht		Main
6	16	Bissett Robert	Tinmith	Main & William	pt. 5, pt. x		59	154 Grigg William, tailor		Main
7	17	Bissett Thomas	"	Main & William	pt. 5, pt. x		60	155 Grigg John, tailor		Main
8	9	Bissett Robert	Sawyer	Main	1, 2		61	160 Green Cornelius, painter		Andrew
9	20	Broderick J. W.	Merchant	Main	9		H			
10	27	Browning Joseph W., M. D.		Main Huron & Wm	10 25 26 44		62	8 Hawkshaw Wm, hotel keeper		Main
11	38	Bissett Richard G.	Gent.	Main	13		63	22 Howard James, bricklayer		Hill Con. 1 pl.
12	44	Bawdon Isaac	Laborer	William	47 48 12 14		64	45 Hodgson Wharton	Gent.	William
13	51	Bissett Mark	"	Main	pt 1 2		65	45 Hicks Andrew	Gent.	William
14	67	Balkwill William	Gent.	Huron	29 30		66	54 Harris Francis	laborer	Mill
15	61	Buckingham Sam'l, blacksmith		Mill & Main	65 66 25		67	62 Hanford Isaac, blacksmith		Main
16	69	Bissett Richard, laborer		Huron	pt. 21 91 96		68	61 Higgin Benjamin, sawyer		Huron
17	77	Breck William		Carling	96		69	79 Hunt Edward	laborer	Mill
18	124	Back John, merchant		Huron & Simcoe	23 41		70	84 Hooper William, merchant		Main
19	149	Balkwill John, carpenter		John	pt. 10 43		71	100 Hodgins George	laborer	Sanders
C										
20	20	Carling Isaac, merchant		Main	6 f		72	118 Hutchinson Thos, carpenter		Simcoe
21	24	Cronican John, merchant		Main	pt. 9		73	181 Hyndmar John	M. D.	Huron
22	41	Crocker Thomas, L. Stable		William & Ann	89 40		74	151 Harrison Richard		Andrew
23	66	Crocker J., carpenter		Huron & Ann	4 18 19		I			
24	78	Cudmore John, blacksmith		Huron	81 82		75	103 Ives W. H.	Tailor	Sanders
25	88	Crech James, laborer		Huron & Mill	84 89		76	144 Irving William	M. D.	Main
26	84	Crech William, laborer		Mill	68		J			
27	86	Cudmore George, laborer		Huron	7 8		77	23 Jones S. E.	Watchmaker	Main
28	90	Canr William, cooper		Ann	16		78	65 Jory Uri J.	Carpenter	Huron & Ann
29	92	Clarke John F., clerk		Huron	27 28		79	147 John David	Tinmith	Main & Union
30	96	Crocker Richard, laborer		John	48 44		K			
31	128	Crocker John, carpenter		Huron	58		80	90 Kitchen James	Painter	John
32	158	Christie Edw'd, hotel-keep'r		Main	45		L			
33	167	Clarke Mark, teamster		Main & William	89 10 88 81 35		81	25 Lightbourn A. H.	Merchant	Main
34	226	Cowan Young, M. D.		Main	56		82	81 Loftis James	Carpenter	Mill
D										
35	11	Drew John, cab't-maker.		Main	pt. A		83	101 Leggett R. A.	Merchant	Sanders
36	12	Drew William, hot'l-keep'r		Elizabeth	8 8 7		84	156 Le. unbrook H. Cab't-m'kr		Main & Andrew
37	98	Down James, wagon-maker		Huron	83		M			
38	119	Delve Robert, laborer		Simcoe	pt. F		85	87 Mogg Jacob	Bricklayer	Huron
39	129	Darling Isaac, plasterer		Huron & Simcoe	36 48 44		86	128 Marshall John P.	Bricklayer	Huron & Albert
40	182	Dearing Thomas, teamster		Elizabeth	13		Mc			
41	142	Davis Richard, blacksmith		Main	25 26		87	48 McDonnell John	Gent.	Wm., Mill, Car-ling & Sanders)
E										
42	3	Elliot B. V., solicitor o f		Main Wm. & Marl.	7 5 18 10 6		88	116 McInnis John	Gent.	Elizabeth
43	6	Elliot Glenn, Gent.		Main	28 29 30		89	161 McPhillips Patrick	Gent.	Andrew & North
44	7	Edworthy George, laborer		Main	3		90	162 McPhillips Peter		Main & Andrew
45	28	Eacrett Charles, saddler		Main	10		N			
46	189	Eacrett George, saddler		Main	3		91	68 Nangle Thomas	Merchant	Main & Simcoe
F										
47	18	Fitton Thomas, watchmak'r		o Main & Simcoe	B 41 42		O			
48	21	Fanson William, saddler		Main	7		92	19 Oke James	Hotel-keeper	Main
49	88	Fanson James, Gent		William & John	29 38 49 50 51		93	80 Oram William	Carpenter	Mill
50	106	Enke John, carpenter		Sanders	39		94	128 Oke Thomas	Gent	Huron
51	116	Farmer John, yeoman		Main	1					
52	111	Farmer Richard, yeoman		Main	1					
53	159	Fishorn John V. S.		North	57					

I, Michael Eacrett, Clerk of the Municipality of the Village of Exeter hereby certify that the above list is a correct list for the year 1876 of all persons ap-
 division No. 1 of the said Municipality to be entitled to vote at elections for Membe-
 was first posted up in my office at Exeter, on the 21st day of July, A. D. 1876,
 list, and if any omissions or other errors are detected therein, to take immediate pro-
 to law.

Dated at Exeter this Twentyfirst day of July, 1876.

EXETER VOTERS

THE VILLAGE OF EXETER FOR THE YEAR 1876



NAME.	F. or H.	street	Lot	Con. No.	No. on Roll	NAME.	F. or H.	street	Lot
G						P			
Ad, laborer	f	Huron	98	96	20	Pedler George	f	Main	11
ard, carpenter	f	Carling	35	96	42	Pickard Richard	f	Huron	1 2
erge J., merchant	f	Simcoe	84	97	89	Pomworthy Wm.	f	Ann	17
constable	f	James	17	98	126	Prior Thomas	f	Huron	10
Thomas, mch't	f	Main	82	99	141	Pickard Richard	f	Main	pt. 19
iam, tailor	f	Main	47 50	100	169	Pickard James	f	Main	4 5 18
n tailor	f	Main	47 50	101	164	Pickard Robert	f	Huron	70 78 79
rnolius painter	f	Andrew	47 48 53 54						
H						R			
Wm. hotel keeper	f	Main	1 2	102	86	Ranton John	f	William	89 81 82
ames bricklayer	f	Hill Con. 1 pt.	18	108	87	Rosebrugh Melvin	f	William	88 84
Warton Gent	f	William	86	104	40	Kollius William	f	William & Ann	89 40
row Gent	f	William	17	105	75	Renolds W. H.	f	Mill	55
nois laborer	f	Mill	41 42						
I saac blacksmith	f	Main	B			S			
enjamin sawyer	f	Huron	6 7	106	10	Stratly E. W.	f	Main	pt A
noocer	f	Mill	62 63	107	19	Sanders Samuel	f	Main & William	1 26 27
William merchant	f	Main	5	108	14	Sanders George	f	Main & Huron	10 11
george laborer	f	Sanders	41 42	109	81	Southcott Charles	f	Main & Huron	12 88 84
Thos carpenter	f	Simcoe	pt F	110	82	Senior Chas.	f	Main	12
John M. D.	f	Huron	pt 16 12	111	85	Snell Wm.	f	William	85
Richard	f	Andrew	56 52 48	112	89	Sanders William	f	William	26
I									
liam Tailor	f	Sanders	37	113	18	Sweet William	f	William & Main	22 44
liam M. D.	f	Main	pt 81	114	72	Sanders Richard	f	Huron	5 6
J									
E. Watolmaker	f	Main	7	115	74	Sweet William	f	Carling	89 84
J. Carpenter	f	Huron & Ann	4 18 19	116	94	Sweet Silas	f	bricklayer	87
id Tinemith	f	Main & Union	32 41 42	117	97	Sanders John	f	John	52 58 54
K									
aces Painter	f	John	45 46 47 48	118	117	Steward James	f	Simcoe	1
L									
A. H. Merchant	f	Main	7	119	122	Smith Jos.	f	Main & Huron	8 5
es Carpenter	f	Mill	76	120	125	Spicer David	f	Huron	11
A. Merchant	f	Sanders	40	121	140	Samwell George	f	Main	19
H. Cab't-m'r	f	Main & Andrew	57 106 107	122	148	Seldou Richard	f	John	40 48
M									
ob Brieklayer	f	Huron	12	123	150	Samwell George	f	Main	56
ohn P. Bricklayer	f	Huron & Albert	12 13 14 15	124	152	Southcott John	f	Main	89 44
Mo									
John Gent	f	Wm., Mill, Carling & Sanders	45 46 56 57	125	158	Spackman John	f	Main	56
ohn Gent	f	Elizabeth	16 17 D			T			
Patriok Gent	f	Andrew & North	58 54 20	126	46	Taylor Henry	f	William	21 20
Peter	f	Main & Andrew	2 48 49	127	52	Tap William	f	S. B.	51 52
N									
omas Merchant	f	Main & Simcoe	27 31	128	71	Taylor Francis	f	Huron	90
O									
Hotel-keeper	f	Main	6	129	91	Taylor Donald	f	Ann	18 14 15
iam Carpenter	f	Mill	75	130	186	Treble William	f	Main	1
as Gent	f	Huron	4	131	188	Tait Sinclair	f	Main & Elisabeth	2 8 9
ty of the Village of Exeter in the County of Huron, and Province of Ontario do									
the year 1876 of all persons appearing by the last revised Assessment Roll of sub-									
vote at elections for Members of the Legislative Assembly; and that said list									
be 21st day of July, A. D. 1876, and I hereby call upon all electors to examine the									
list therein, to take immediate proceedings to have the said errors corrected according									
1876.									

M. Eaorett,
CLERK

LIST OF V

FOR SUB-DIVISION NO. 2 OF THE VILLAGE OF EXETER

Con. No.	No. on Roll	NAME	F. or H.	street	Lot	Con. No.	No. on Roll	NAME.	F. or H.	street		
A												
1	287	Atkinson Richard, carp'r	t	Andrew	F	55	197	Hanford Samuel	carp'r	Main & Mill		
						56	208	Hodgins George	o	Gidley		
						57	206	Hooper Nelson	mer't	Carl & Sand. 13		
						58	208	Hawshaw John	farmer	Gidley		
						59	225	Hawthorn William	Gen't	Main & And' 11		
						60	238	Holland Anthony	cont'r	Andrew		
						61	241	Henley John	laborer	Andrew		
						62	258	Huston Henry E.	teacher	Main		
2	170	Balkwill John	Gen't	Main	part 4	68	264	Hayden Wm	st'n-master	Andrew		
8	171	Brown Harry, school-teacher	t	Main	pt. 4, 21	64	268	Howard Wm	bricklayer	Main & Wm		
4	177	Brawn John, sr.	tailor	f	Main	10	65	Howard Wm	carp'r	Main		
5	178	Brawn John, jr.	cab. m'kr	f	Main	10	65	Hardy Lanoclot	carp'r	Main		
6	187	Bawden William,	yeoman	f	William & Main	23 13 14 15	60	278	Hesdale Wm	o	Market	
7	191	Bissett Thos.	teamster	f	William	pt. 4	67	292	Hoskins Wm	bl'ksmith	Lake Road	
8	194	Brewer John	Gen't	William	13 14 15 16	68	297	Howard R. H.	o	Lake Road		
9	195	Bright William,	tailor	f	Main	17 11	69	304	Hibbert George	t	Lake Road	
10	199	Baker J. W.	o	Main	17 11	70	311	Holland Anthony	f	Lake Road		
11	222	Bawden Joseph,	butcher	f	Main & North	1 20	71	325	Horn Henry	laborer	Andrew	
12	229	Balsden James	Gen't	Andrew	103, pt. 102	72	327	Horn Richard	laborer	Alexander		
13	235	Bissett William,	Gen't	Andrew	95	73	328	Horn William	laborer	Alexander		
14	261	Ballentine Thos	carp'r	f	Main	43	74	329	Horn Thomas	parapmaker	Main	
15	265	Brown Robert	Gen't	Main & Wm	15 14 12 30 29 28	75	333	Heyes John	Gen't	Main		
16	277	Balkwill James	ballist	f	Market	59 60	76	347	Harris Wm	farmer	Con 1	
17	285	Brown James	Gen't	Eliz & Main	45 3 4	77	318	Harris Edw.	barrister	Taylor's survey		
18	287	Bearse Clayton	Gen't	Market	62 63 61	J						
19	288	Brooks George	laborer	Elizabeth	86	78	167	Jernyn Wm	merch't	Main		
20	290	Browlee Wm.	laborer	Lake Road	78 79	79	166	Jernyn Wm	"	William		
21	322	Beverly Jas.	wagon-m'r	f	Thames Road	49 50	K					
22	335	Braund Diggory,	bl'km'h	f	Main & Elizab	14 15 16 35 37	80	169	Kemp Geo	merch't	Main	
23	336	Brooks George	blacksmith	f	Main	17 18	81	218	Kellaway Robt	laborer	Victoria	
24	344	Blatchford Geo	farmer	f	Thames Road	pt 21	82	243	Kidd Wm	o	Andrew	
C												
25	206	Case Richard	Gen't	Marlb & Carling	3 4 22 23 24	83	249	Kane Thomas	yeoman	Main		
26	217	Carling Thomas	Gen't	Victoria	45 46	84	252	Kilpatrick John	yeoman	Elizabeth		
27	247	Crunican Michael,	merch't	Main	6 7 10	85	330	Kilpatrick Raff	"	Lake Road		
28	350	Crooker James	Carp'r	f	Main	17 18	86	348	Kilpatrick George	"	Mill Road	
29	365	Carling L.	o	Andrew	E.	L						
30	378	Crooker Isaac	laborer	f	Elizabeth	378 379	87	219	Littlejohn Sam'l	laborer	Victoria	
31	380	Carriock William	o	Elizabeth	34	88	251	Luxton Rich'd	carp'r	Main		
32	300	Crawford William	farmer	f	Lake Road	pt. 18 19	89	255	Lewis Alex	psinter	Main & William	
33	508	Currelley John	Merchaut	f	Main	3	M					
34	338	Conner William	f	Main	22 23 pt 21	M						
35	339	Crawford James	f	Main	24 25 53	90	165	Mace Geo.	merchaut	Main		
D												
36	178	Dignan James	bl'km'h	f	Main	16 17	91	133	Manning Rich'd	Gen't	Main	
37	179	Dignan John	wagon-maker	f	Main	16 17	92	193	Mortimer John	carp'r	Gidley	
38	186	Drew Edred	Gen't	William & Main	22 3 1 2	93	200	Moore E. C.	M.D.	Gidley		
39	214	Dyer Alexander	carp'r	f	Carling & Main	7 15	94	216	May George	painter	Victoria	
40	245	Davidson Wm	carpenter	f	Andrew	110	95	274	Meahan Edward	carp'r	Elizabeth	
41	384	Davis William,	carpenter	f	Main	13	96	279	Morgan Thos.	teamster	Elizabeth	
E												
42	117	Elston Robert	Gen't	Main	6 7 8	97	289	Merrill Henry	farmer	Elizabeth		
43	215	Easterbrook James	Gen't	Carling & Main	8 23	98	310	Milpe James	merchaut	Main		
44	228	Edworthy Emanuel,	laborer	f	Andrew	104 105	99	313	Muntzart Geo	Gen't	Main	
45	272	Eaorett John	bl'km'h	f	William	59	100	332	Mattice John	painter	Main	
46	271	Eaorett Michael,	painter	f	William	60	Mo					
F												
47	266	Folland William,	laborer	f	Andrew	F	101	340	McNabb James	turner	Main 27 1	
G												
48	172	Gould John	Chardler	f	Main	4 5 con. 1 pt. 16	102	242	McLennan David	miller	Con 1	
49	180	Gidley Chas.	Cab't-maker	f	Main & Wm	18 19 20 6 7	103	342	McDonald John	o		
50	181	Gidley Samuel	"	"	"	18 19 20 6 7	104	345	McD'rals John	f		
51	201	Gidley Thomas	Gen't	Carl, M'n & Jas	5 6 23 24 19 20	105	347	McDonald John	barrister	Andrew & Ma		
25	202	Gillespie John	teamster	t	Gidley	pt. 4	106	223	McConnell T.A	merch't	Main	
52	221	Gidley Richard	yeoman	f	Con. 1, pt 22, Carling	8	107	224	McIntyre J.P.	laborer	Andrew	
H												
54	192	Hanford Rich	Gen't	William	4	108	231	McWilliams Wm	laborer	Andrew		
						109	218	McVey Patrick	yeoman	Main		
						110	256	McPhillips Wm	o	Main & Wm		
						111	306	McTaggart L.	o	Lake Road		
N												
						112	218	Northcott Thomas	laborer	Carling		
						113	236	Newcombe John	laborer	Andrew		

I Michael Eaorett, Clerk of the Municipality of the Village of Exeter in the hereby certify that the above is a correct list for the year 1876 of the names of the residents of the said subdivision No. 2 of the said Municipality to be entitled to vote at the annual election; and that said list was first posted up in my office at Exeter, on the 21st day of July, 1876, for the purpose of enabling the electors to examine the list and if any omissions or other errors are detected therefrom to have the same corrected according to law. Dated at Exeter this 21st day of July, 1876

