



Association for Information and Image Management

1100 Wayne Avenue, Suite 1100

Silver Spring, Maryland 20910

301/587-6802

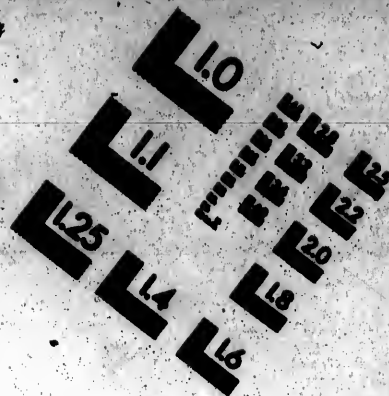
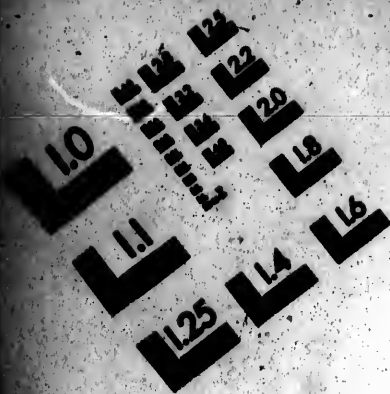

Centimeter



Inches

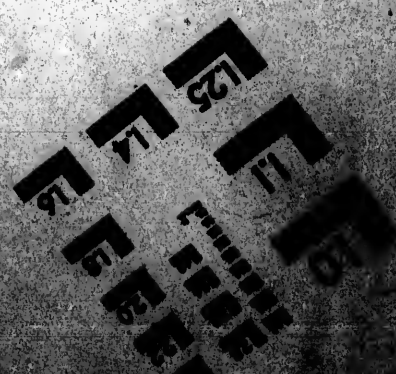
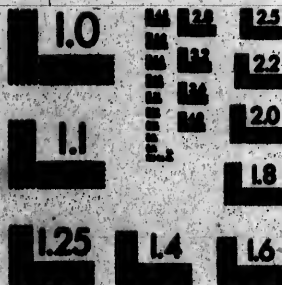

**CIHM
Microfiche
Series
(Monographs)**

**ICMH
Collection de
microfiches
(monographies)**



Canadian Institute for Historical Microreproductions / Institut canadien de microreproductions historiques

© 1994

Technical and Bibliographic Notes / Notes techniques et bibliographiques

The Institute has attempted to obtain the best original copy available for filming. Features of this copy which may be bibliographically unique, which may alter any of the images in the reproduction, or which may significantly change the usual method of filming, are checked below.

L'institut a microfilmé le meilleur exemplaire qu'il lui a été possible de se procurer. Les détails de cet exemplaire qui sont peut-être uniques du point de vue bibliographique, qui peuvent modifier une image reproduite, ou qui peuvent exiger une modification dans la méthode normale de filmage sont indiqués ci-dessous.

- Coloured covers/
Couvertures de couleur
- Covers damaged/
Couvertures endommagées
- Covers restored and/or laminated/
Couvertures restaurées et/ou pelliculées
- Cover title missing/
Le titre de couverture manque
- Coloured maps/
Cartes géographiques en couleur
- Coloured ink (i.e. other than blue or black)/
Encre de couleur (i.e. autre que bleue ou noire)
- Coloured plates and/or illustrations/
Planches et/ou illustrations en couleur
- Bound with other material/
Relié avec d'autres documents
- Tight binding may cause shadows or distortion along interior margin/
La reliure serrée peut causer de l'ombre ou de la distorsion le long de la marge intérieure
- Blank leaves added during restoration may appear within the text. Whenever possible, these have been omitted from filming/
Il se peut que certaines pages blanches ajoutées lors d'une restauration apparaissent dans le texte, mais, lorsque cela était possible, ces pages n'ont pas été filmées.

- Coloured pages/
Pages de couleur
- Pages damaged/
Pages endommagées
- Pages restored and/or laminated/
Pages restaurées et/ou pelliculées
- Pages discoloured, stained or foxed/
Pages décolorées, tachetées ou piquées
- Pages detached/
Pages détachées
- Showthrough/
Transparence

- Quality of print varies/
Qualité inégale de l'impression
- Continuous pagination/
Pagination continue
- Includes index(es)/
Comprend un (des) index

Title on header taken from: /
Le titre de l'en-tête provient:

- Title page of issue/
Page de titre de la livraison
- Caption of issue/
Titre de départ de la livraison
- Masthead/
Général (périodiques) de la livraison

Additional comments: /
Commentaires supplémentaires:

There are some creases in the middle of pages.

This item is filmed at the reduction ratio checked below /
Ce document est filmé au taux de réduction indiqué ci-dessous.

10X	12X	14X	16X	18X	20X	22X	24X	26X	28X	30X	32X
<input type="checkbox"/>	<input type="checkbox"/>	<input type="checkbox"/>	<input type="checkbox"/>	<input type="checkbox"/>	<input type="checkbox"/>	<input checked="" type="checkbox"/>	<input type="checkbox"/>	<input type="checkbox"/>	<input type="checkbox"/>	<input type="checkbox"/>	<input type="checkbox"/>

The copy filmed here has been reproduced thanks to the generosity of:

Archives of Ontario
Toronto

The images appearing here are the best quality possible considering the condition and legibility of the original copy and in keeping with the filming contract specifications.

Original copies in printed paper covers are filmed beginning with the front cover and ending on the last page with a printed or illustrated impression, or the back cover when appropriate. All other original copies are filmed beginning on the first page with a printed or illustrated impression, and ending on the last page with a printed or illustrated impression.

The last recorded frame on each microfiche shall contain the symbol \rightarrow (meaning "CONTINUED"), or the symbol ∇ (meaning "END"), whichever applies.

Maps, plates, charts, etc., may be filmed at different reduction ratios. Those too large to be entirely included in one exposure are filmed beginning in the upper left hand corner, left to right and top to bottom, as many frames as required. The following diagrams illustrate the method:

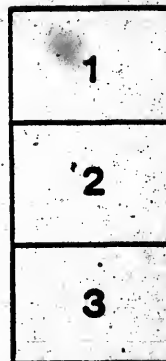
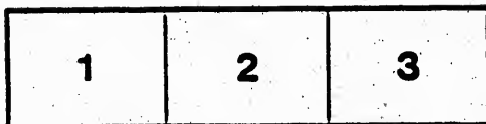

L'exemplaire filmé fut reproduit grâce à la générosité de:

Archives of Ontario
Toronto

Les images suivantes ont été reproduites avec le plus grand soin, compte tenu de la condition et de la netteté de l'exemplaire filmé, et en conformité avec les conditions du contrat de filmage.

Les exemplaires originaux dont la couverture en papier est imprimée sont filmés en commençant par le premier plat et en terminant soit par la dernière page qui comporte une empreinte d'impression ou d'illustration, soit par le second plat, selon le cas. Tous les autres exemplaires originaux sont filmés en commençant par la première page qui comporte une empreinte d'impression ou d'illustration et en terminant par la dernière page qui comporte une telle empreinte.

Un des symboles suivants apparaîtra sur la dernière image de chaque microfiche, selon le cas: le symbole \rightarrow signifie "A SUIVRE", le symbole ∇ signifie "FIN".

Les cartes, planches, tableaux, etc., peuvent être filmés à des taux de réduction différents. Lorsque le document est trop grand pour être reproduit en un seul cliché, il est filmé à partir de l'angle supérieur gauche, de gauche à droite, et de haut en bas, en prenant le nombre d'images nécessaires. Les diagrammes suivants illustrent la méthode.

INSTRUCTIONS

BASED ON

THE ACT OF ASSEMBLY

INTITLED

An Act for the better establishment and maintenance of the

PARISH SCHOOLS,

ADDRESSED TO

PARISH SCHOOL TEACHERS AND CANDIDATES

FOR THE

TEACHER'S OFFICE,

BY

THE CHIEF SUPERINTENDENT OF PARISH SCHOOLS.

FREDERICTON:

J. BROWN, PRINTER TO THE QUEEN'S MOST EXCELLENT MAJESTY.

1859.

THE HISTORY OF THE

REIGN OF KING CHARLES THE FIRST

BY JOHN BURNET

IN TWO VOLUMES

LONDON: Printed and Sold by

W. BENTLEY, in the Strand, near St. Dunstons Church

1704.

INSTRUCTIONS, &c.

UNDER authority of a recent Act of Assembly, intituled "An Act for the better establishment and maintenance of the Parish Schools," the following Instructions are addressed to all persons already Teachers in the Provincial Parish School service, or Candidates for the important and honorable position of a Parish School Teacher.

As early as practicable, every Parish School Teacher will receive a copy of the School Act; and, in the mean time, Teachers and Candidates are referred, for an opportunity of seeing the Act, to Trustees of Parish Schools, all of whom are in possession of a copy, or may early be so on application, personally or by letter, at this office.

To the following provisions of the Act I proceed to call your attention:—

1. Sec. 9 provides that after the passing of the Act no Teacher, not already licenced, shall be entitled to receive a first or second class licence, without having first attended the Training School for a period of not less than three months, and passed his examination before the Board of Education, or before such person or persons as they may for that purpose appoint, and obtained a certificate of qualification according to the requirements specified in the Act.

The Training School established by the Honorable the Board of Education, under authority of the Act, is situated in Saint John, and is under the charge of Mr. E. H. Duval. The Examiners appointed by the Board are, W. P. Dole,

Esquire, (Inspector of Parish Schools for the County of Saint John,) James Paterson, Esquire, L.L.D., and Robert Jardine, Esquire.

The regular Terms at the Training School begin 1st August, 18th October, 10th January, and 4th April.

And it is provided in Sec. 31, that "it shall and may be lawful for the Board of Education, in their discretion, in all cases where it shall be made to appear to the satisfaction of the said Board, that any pupil or pupils so hereafter attending such Normal School, has or have attended for the *bona fide* purpose of becoming instructed therein as Teachers of Schools in this Province, after they shall have respectively passed their examination, and received a licence to teach, and shall have commenced teaching as a Teacher or Teachers under the provisions of this Act, to allow the said pupils respectively, towards the payment of their expenses, a sum not exceeding ten shillings per week each during the time they may have attended such Normal School, not exceeding in any case twelve weeks."

2. Sec. 10, with a view to the granting of third class licences to Teachers who shall not attend the Training School, authorizes the Board of Education to grant licences to such person or persons as the local Inspector shall certify to the Superintendent as possessed of the necessary knowledge and other qualifications, and to be of good moral character.

It will prevent inconvenience to the Board of Education, as well as to persons desirous of entering into the Parish School service, that it be distinctly understood, that subsequent to the appointment of local Inspectors under the Act, no individual not already licenced, whatever his or her attainments, can or will receive any except a third class licence, unless such individual shall have passed

through the Training School, and undergone the subsequent prescribed examination.

3. Sec. 11 requires that all Teachers not already licenced to be employed under the Act, shall apply for and obtain licence to teach from the Board of Education, previously to their being recognised or engaged in any School district, and such licences shall be given by direction of the Board, and shall be signed by the Superintendent.

In order to prevent misapprehension on the part of persons who may be teaching without licence, it is hereby distinctly stated that no application for Provincial aid can be entertained by the Board, unless the provisions of this section be literally complied with.

4. To Sec. 16 the attention of Teachers and Candidates is particularly directed. A Form for School Registers therein referred to will, as early as practicable, be issued from this office: in the mean time, each Teacher will provide the best in his power. The visitor's book will be, of course, scrupulously attended to. But the latter part of this section is of primary importance. It requires each Teacher "to exert his best endeavours, both by example and precept, to impress upon the minds of his scholars the principles of Christian religion, morality, and loyalty; provided that no child shall be required to read or study in or from any religious book, or to join in any exercise of devotion or religion which shall be objected to by his or her parents or guardians."

5. Sec. 18, which relates to Teachers' allowances from the Provincial Treasury, provides that no Teacher shall be entitled to be paid for teaching for a less period than six months, without the special sanction of the Board of Education, nor unless the inhabitants of the School district shall in each and every case have subscribed and paid

towards the support of the Teacher, at the same rate and in the same proportion as the Provincial allowance to the Teacher granted in this section is to be paid; or shall have furnished such Teacher with board, washing and lodging, and such accommodations as may be necessary for the reasonable comfort of the Teacher during the period for which the School shall have been taught, being not less than six months, &c.

6. The duty enjoined in Sec. 19, viz. that of exhibiting to the Inspector of the County the original School Register, and any other documents or returns prescribed by the Superintendent, and duplicates thereof, &c., will have to be attended to on or before the 30th day of September 1852, the 31st day of March 1853, and so on every six months.

7. Sec. 23 provides an additional allowance of twenty five per cent. to Teachers in Parishes or Districts in which the assessment principle is adopted and carried out; but also provides that, in such cases, the tuition money of the pupils attending such Schools shall thereafter not exceed the sum of two shillings and six pence per quarter.

8. I must not omit to notice, that Sec. 26 provides that every Teacher of a Parish School who shall keep a false School Register, or make a false return, shall for each offence forfeit the sum of ten pounds; and that Sec. 33 provides that, after the passing of this Act, it shall not be lawful for any Teacher of a Parish School in this Province to make application to the Legislature by petition or otherwise for any appropriation or sum whatever, for teaching, unless recommended by the Superintendent, and sanctioned by the Board of Education.

JAMES PORTER,
Chief Superintendent.

Fredericton, June 3, 1852.

same rate and
allowance to the
; or shall have
g and lodging,
necessary for the
the period for
being not less

of exhibiting
School Register,
scribed by the
will have to be
September 1852,
y six months.

of twenty
in which
ried out; but
money of the
r not exceed
arter.

provides that
keep a false
all for each
that Sec. 33
shall not be
his Province
on or other-
or teaching,
sanctioned

TER,
intendent.



