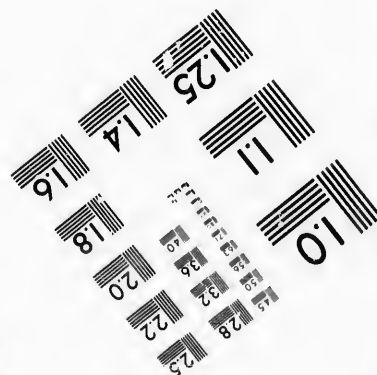
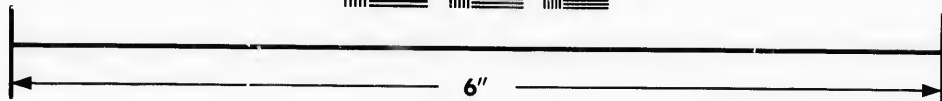
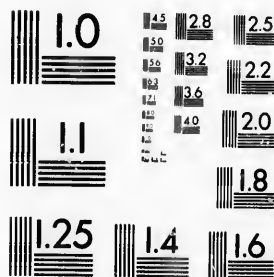

**IMAGE EVALUATION
TEST TARGET (MT-3)**



**Photographic
Sciences
Corporation**

23 WEST MAIN STREET
WEBSTER, N.Y. 14580
(716) 872-4503



**CIHM/ICMH
Microfiche
Series.**

**CIHM/ICMH
Collection de
microfiches.**



Canadian Institute for Historical Microreproductions / Institut canadien de microreproductions historiques



© 1987

Technical and Bibliographic Notes/Notes techniques et bibliographiques

The Institute has attempted to obtain the best original copy available for filming. Features of this copy which may be bibliographically unique, which may alter any of the images in the reproduction, or which may significantly change the usual method of filming, are checked below.

L'Institut a microfilmé le meilleur exemplaire qu'il lui a été possible de se procurer. Les détails de cet exemplaire qui sont peut-être uniques du point de vue bibliographique, qui peuvent modifier une image reproduite, ou qui peuvent exiger une modification dans la méthode normale de filmage sont indiqués ci-dessous.

- | | |
|--|--|
| <input type="checkbox"/> Coloured covers/
Couverture de couleur | <input type="checkbox"/> Coloured pages/
Pages de couleur |
| <input type="checkbox"/> Covers damaged/
Couverture endommagée | <input type="checkbox"/> Pages damaged/
Pages endommagées |
| <input type="checkbox"/> Covers restored and/or laminated/
Couverture restaurée et/ou pelliculée | <input type="checkbox"/> Pages restored and/or laminated/
Pages restaurées et/ou pelliculées |
| <input type="checkbox"/> Cover title missing/
Le titre de couverture manque | <input checked="" type="checkbox"/> Pages discoloured, stained or foxed/
Pages décolorées, tachetées ou piquées |
| <input type="checkbox"/> Coloured maps/
Cartes géographiques en couleur | <input type="checkbox"/> Pages detached/
Pages détachées |
| <input type="checkbox"/> Coloured ink (i.e. other than blue or black)/
Encre de couleur (i.e. autre que bleue ou noire) | <input checked="" type="checkbox"/> Showthrough/
Transparence |
| <input type="checkbox"/> Coloured plates and/or illustrations/
Planches et/ou illustrations en couleur | <input type="checkbox"/> Quality of print varies/
Qualité inégale de l'impression |
| <input type="checkbox"/> Bound with other material/
Relié avec d'autres documents | <input type="checkbox"/> Includes supplementary material/
Comprend du matériel supplémentaire |
| <input type="checkbox"/> Tight binding may cause shadows or distortion
along interior margin/
La reliure serrée peut causer de l'ombre ou de la
distorsion le long de la marge intérieure | <input type="checkbox"/> Only edition available/
Seule édition disponible |
| <input type="checkbox"/> Blank leaves added during restoration may
appear within the text. Whenever possible, these
have been omitted from filming/
Il se peut que certaines pages blanches ajoutées
lors d'une restauration apparaissent dans le texte,
mais, lorsque cela était possible, ces pages n'ont
pas été filmées. | <input type="checkbox"/> Pages wholly or partially obscured by errata
slips, tissues, etc., have been refilmed to
ensure the best possible image/
Les pages totalement ou partiellement
obscurcies par un feuillet d'errata, une pelure,
etc., ont été filmées à nouveau de façon à
obtenir la meilleure image possible. |
| <input checked="" type="checkbox"/> Additional comments:/ [Printed ephemera] 2 p.
Commentaires supplémentaires: | |

This item is filmed at the reduction ratio checked below/
Ce document est filmé au taux de réduction indiqué ci-dessous.

10X	14X	18X	22X	26X	30X
<input type="checkbox"/>	<input type="checkbox"/>	<input type="checkbox"/>	<input type="checkbox"/>	<input checked="" type="checkbox"/>	<input type="checkbox"/>
12X	16X	20X	24X	28X	32X

The copy filmed here has been reproduced thanks to the generosity of:

McLennan Library
McGill University
Montreal

The images appearing here are the best quality possible considering the condition and legibility of the original copy and in keeping with the filming contract specifications.

Original copies in printed paper covers are filmed beginning with the front cover and ending on the last page with a printed or illustrated impression, or the back cover when appropriate. All other original copies are filmed beginning on the first page with a printed or illustrated impression, and ending on the last page with a printed or illustrated impression.

The last recorded frame on each microfiche shall contain the symbol \rightarrow (meaning "CONTINUED"), or the symbol ∇ (meaning "END"), whichever applies.

Maps, plates, charts, etc., may be filmed at different reduction ratios. Those too large to be entirely included in one exposure are filmed beginning in the upper left hand corner, left to right and top to bottom, as many frames as required. The following diagrams illustrate the method:

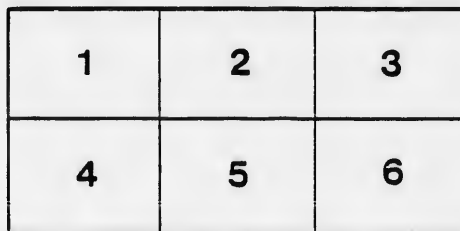
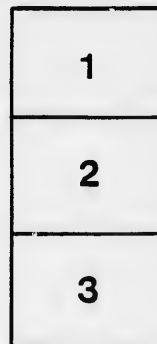

L'exemplaire filmé fut reproduit grâce à la générosité de:

McLennan Library
McGill University
Montreal

Les images suivantes ont été reproduites avec le plus grand soin, compte tenu de la condition et de la netteté de l'exemplaire filmé, et en conformité avec les conditions du contrat de filmage.

Les exemplaires originaux dont le couverture en papier est imprimée sont filmés en commençant par le premier plat et en terminant soit par la dernière page qui comporte une empreinte d'impression ou d'illustration, soit par le second plat, selon le cas. Tous les autres exemplaires originaux sont filmés en commençant par la première page qui comporte une empreinte d'impression ou d'illustration et en terminant par la dernière page qui comporte une telle empreinte.

Un des symboles suivants apparaîtra sur la dernière image de chaque microfiche, selon le cas: le symbole \rightarrow signifie "A SUIVRE", le symbole ∇ signifie "FIN".

Les cartes, planches, tableaux, etc., peuvent être filmés à des taux de réduction différents. Lorsque le document est trop grand pour être reproduit en un seul cliché, il est filmé à partir de l'angle supérieur gauche, de gauche à droite, et de haut en bas, en prenant le nombre d'images nécessaire. Les diagrammes suivants illustrent la méthode.

errata
to

pelure,
in à

North American Colonial Association.

Third Report of the Committee for managing the Affairs of the Association.

Your Committee have again to notice the absence of any subjects of interest or importance since the last General Meeting; the Government and the Legislature having been too much occupied with pressing questions of a domestic nature, to allow of attention being paid to the various matters touching the Colonies which are likely to come under discussion.

The progress of Emigration has been anxiously watched by your Committee, and they have remarked as its distinguishing feature during the last year, that the proportion of Emigrants with Capital has been much greater than at former periods: which is the more gratifying, since Settlers of this description not only encrease the wealth of the Colonies, but at the same time afford the means of employment to the more numerous classes whose Labour is their sole dependence. Notwithstanding the visitation of the dreadful disease which was so fatally prevalent in Canada during the Summer, the Committee are warranted both by the public and private accounts which have reached them, in stating that the Emigration of the past Season has been eminently successful in every point of view in which it is to be desired, viz. in its tendency to relieve the Mother Country from the burthen of a surplus population,—in bettering the situation and the prospects of the Emigrants,—and in adding to the prosperity of the Colonies.

Your Committee have much pleasure in acknowledging the receipt of several interesting Works relating to the Colonies, especially those presented by ANDREW STUART, Esq. as President of the Literary and Historical Society at Quebec, and by A. H. ARMOUR, Esq. of Montreal; and they beg to add that the objects of the Association would be materially advanced by more general Contributions of the same nature, than they have yet been favored with.

As there has not been, hitherto, any extraordinary call upon the Funds of the Association, your Committee are enabled to refer with much gratification to their present state, the par-

ticulars of which will be detailed in the Annual Statement to be laid before this Meeting. From this it will be perceived that the expenditure has fallen short of the income during the two past years, and the balances of income saved being added to the Fund raised for the permanent support of the Association, have encreased it to the sum of £477. 4s. 3d. which is now deposited, in Exchequer Bills and Cash, in the Bank of England. It is to the augmentation of this reserved Fund that the Committee look for the continued usefulness of the Institution, and they confidently rely on the support of the present Members, together with such other persons as, being interested in the prosperity of the North American Colonies, have not yet become Subscribers.

The period having arrived at which four members of the Committee go out of office in rotation, your Committee have to report that, in conformity with the rule in that case provided, Messrs. G. B. BROWN, E. H. CHAPMAN, A. GILLESPIE, jun. and W. H. TILSTONE, cease on this day to form part of the Committee, and are not eligible for re-election until the expiration of one year; and the usual invitation having been given to all the Subscribers, to nominate Gentlemen to be ballotted for, to fill those vacancies, the following Candidates have been proposed, viz. MESSRS. ROBERT BROWN, E. R. DANSON, ROBERT GILLESPIE, and CHRISTOPHER STAINBANK.

Your Committee beg to state that the day fixed, on the formation of the Society, for their Meetings, viz. the first Tuesday in the month, having been found inconvenient, they have agreed to substitute for that day the first Thursday in each Month, and to this alteration they request the sanction of the present meeting.

By order of the Committee,

R. CARTER,

Honorary Secretary.

9th January 1833.

