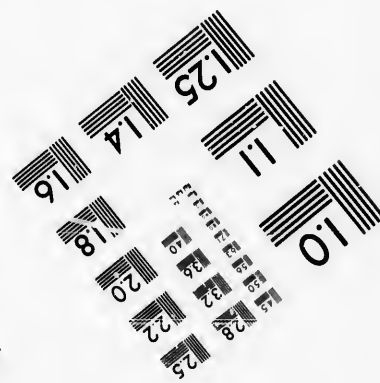
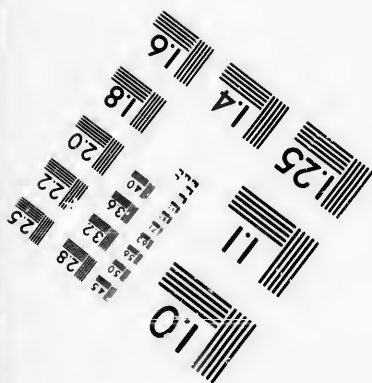
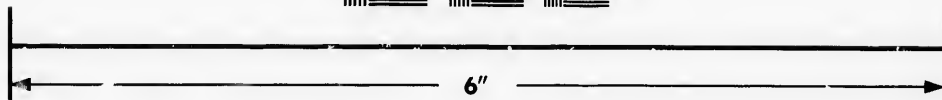
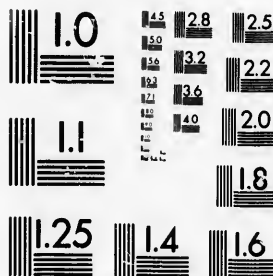

**IMAGE EVALUATION  
TEST TARGET (MT-3)**



Photographic  
Sciences  
Corporation

23 WEST MAIN STREET  
WEBSTER, N.Y. 14580  
(716) 872-4503

**CIHM/ICMH  
Microfiche  
Series.**

**CIHM/ICMH  
Collection de  
microfiches.**



**Canadian Institute for Historical Microreproductions / Institut canadien de microreproductions historiques**

**© 1986**

Technical and Bibliographic Notes/Notes techniques et bibliographiques

The Institute has attempted to obtain the best original copy available for filming. Features of this copy which may be bibliographically unique, which may alter any of the images in the reproduction, or which may significantly change the usual method of filming, are checked below.

L'institut a microfilmé le meilleur exemplaire qu'il lui a été possible de se procurer. Les détails de cet exemplaire qui sont peut-être uniques du point de vue bibliographique, qui peuvent modifier une image reproduite, ou qui peuvent exiger une modification dans la méthode normale de filmage sont indiqués ci-dessous.

- |  |  |
|--|--|
| <input type="checkbox"/> Coloured covers/<br>Couverture de couleur   | <input type="checkbox"/> Coloured pages/<br>Pages de couleur   |
| <input type="checkbox"/> Covers damaged/<br>Couverture endommagée  | <input type="checkbox"/> Pages damaged/<br>Pages endommagées   |
| <input type="checkbox"/> Covers restored and/or laminated/<br>Couverture restaurée et/ou pelliculée  | <input type="checkbox"/> Pages restored and/or laminated/<br>Pages restaurées et/ou pelliculées  |
| <input type="checkbox"/> Cover title missing/<br>Le titre de couverture manque   | <input checked="" type="checkbox"/> Pages discoloured, stained or foxed/<br>Pages décolorées, tachetées ou piquées   |
| <input type="checkbox"/> Coloured maps/<br>Cartes géographiques en couleur   | <input type="checkbox"/> Pages detached/<br>Pages détachées  |
| <input type="checkbox"/> Coloured ink (i.e. other than blue or black)/<br>Encre de couleur (i.e. autre que bleue ou noire)   | <input checked="" type="checkbox"/> Showthrough/<br>Transparence   |
| <input type="checkbox"/> Coloured plates and/or illustrations/<br>Planches et/ou illustrations en couleur  | <input type="checkbox"/> Quality of print varies/<br>Qualité inégale de l'impression   |
| <input type="checkbox"/> Bound with other material/<br>Relié avec d'autres documents   | <input type="checkbox"/> Includes supplementary material/<br>Comprend du matériel supplémentaire   |
| <input type="checkbox"/> Tight binding may cause shadows or distortion<br>along interior margin/<br>La reliure serrée peut causer de l'ombre ou de la<br>distorsion le long de la marge intérieure   | <input type="checkbox"/> Only edition available/<br>Seule édition disponible   |
| <input type="checkbox"/> Blank leaves added during restoration may<br>appear within the text. Whenever possible, these<br>have been omitted from filming/<br>Il se peut que certaines pages blanches ajoutées<br>lors d'une restauration apparaissent dans le texte,<br>mais, lorsque cela était possible, ces pages n'ont<br>pas été filmées. | <input type="checkbox"/> Pages wholly or partially obscured by errata<br>slips, tissues, etc., have been refilmed to<br>ensure the best possible image/<br>Les pages totalement ou partiellement<br>obscurcies par un feuillet d'errata, une pelure,<br>etc., ont été filmées à nouveau de façon à<br>obtenir la meilleure image possible. |
| <input checked="" type="checkbox"/> Additional comments:/ [Printed ephemera] [4] p.<br>Commentaires supplémentaires:   |  |

This item is filmed at the reduction ratio checked below/  
Ce document est filmé au taux de réduction indiqué ci-dessous.

10X	12X	14X	16X	18X	20X	22X	24X	26X	28X	30X	32X
<input type="checkbox"/>	<input type="checkbox"/>	<input type="checkbox"/>	<input type="checkbox"/>	<input type="checkbox"/>	<input type="checkbox"/>	<input type="checkbox"/>	<input type="checkbox"/>	<input checked="" type="checkbox"/>	<input type="checkbox"/>	<input type="checkbox"/>	<input type="checkbox"/>

The copy filmed here has been reproduced thanks to the generosity of:

D. B. Weldon Library  
University of Western Ontario  
(Regional History Room)

The images appearing here are the best quality possible considering the condition and legibility of the original copy and in keeping with the filming contract specifications.

Original copies in printed paper covers are filmed beginning with the front cover and ending on the last page with a printed or illustrated impression, or the back cover when appropriate. All other original copies are filmed beginning on the first page with a printed or illustrated impression, and ending on the last page with a printed or illustrated impression.

The last recorded frame on each microfiche shall contain the symbol  $\rightarrow$  (meaning "CONTINUED"), or the symbol  $\nabla$  (meaning "END"), whichever applies.

Maps, plates, charts, etc., may be filmed at different reduction ratios. Those too large to be entirely included in one exposure are filmed beginning in the upper left hand corner, left to right and top to bottom, as many frames as required. The following diagrams illustrate the method:

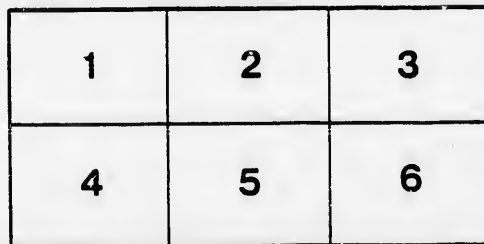
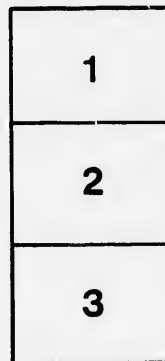

L'exemplaire filmé fut reproduit grâce à la générosité de:

D. B. Weldon Library  
University of Western Ontario  
(Regional History Room)

Les images suivantes ont été reproduites avec le plus grand soin, compte tenu de la condition et de la netteté de l'exemplaire filmé, et en conformité avec les conditions du contrat de filmage.

Les exemplaires originaux dont la couverture en papier est imprimée sont filmés en commençant par le premier plat et en terminant soit par la dernière page qui comporte une empreinte d'impression ou d'illustration, soit par le second plat, selon le cas. Tous les autres exemplaires originaux sont filmés en commençant par la première page qui comporte une empreinte d'impression ou d'illustration et en terminant par la dernière page qui comporte une telle empreinte.

Un des symboles suivants apparaîtra sur la dernière image de chaque microfiche, selon le cas: le symbole  $\rightarrow$  signifie "A SUIVRE", le symbole  $\nabla$  signifie "FIN".

Les cartes, planches, tableaux, etc., peuvent être filmés à des taux de réduction différents. Lorsque le document est trop grand pour être reproduit en un seul cliché, il est filmé à partir de l'angle supérieur gauche, de gauche à droite, et de haut en bas, en prenant le nombre d'images nécessaire. Les diagrammes suivants illustrent la méthode.

tails  
du  
odifier  
une  
image

rrata  
to

pelure,  
n à



32X

**READ AND REFLECT.**

NOTICE TO OUR PATRONS—If the individual members of an audience would stop to think for just an instant, they would undoubtedly appreciate the fact that the habit of rising from their seats and leaving the theatre before the curtain falls, is a most annoying one, and one that should be stopped. We therefore beg our audiences to kindly remain in their seats until the close of the performance.

Evenings—doors open at 7.30, curtain rises at 8.15 sharp. Matinees—doors open at 1.30; curtain rises at 2.30 sharp.

Plan opens for each attraction two days in advance.



Seats can be secured by mail, telegraph or telephone. Telephone 739.  
Physicians are requested to register at the Box Office, leaving seat number, as this will enable Ushers to find them if called for, without disturbing the audience.  
Carriages can be ordered at the Box Office or of the Chief Usher.  
Please report to the management any intention on the part of the employees, Overcoats, packages and umbrellas checked for a small charge.  
For all lost articles apply at Box Office. Opera Glasses can be rented by applying to Ushers or at Box Office.  
It is strange, but there is a class of people that seem to take an intense delight in bespattering the floor with tobacco juice and in being boisterous and using profane language. These people should know at once that the courts authorize their immediate expulsion, should the management see fit to exercise its rights.

**B**ETWEEN the Acts, and after the Opera is over go to the  
**OPERA + CIGAR STORE**  
For Cigars, Cigarettes, Etc.  
**LOUIS RISK.**

**W. T. STRONG,**  
Dispensing +  
+ + Chemist  
184 Dundas Street,  
LONDON - - - ONTARIO.

**HATS!**  
LATEST  
American and English Shapes  
In all Colors,  
JUST OPENED.  
**Rivard**  
LONDON'S FASHIONABLE HATTER,  
400 Richmond St., LONDON, ONT.

C. J. WHITNEY ..... LESSEE AND MANAGER.  
A. E. ROOTE ..... REPRESENTATIVE.  
FRED. L. EVANS ..... DIRECTOR OF ORCHESTRA.  
GUS. SCHABACKER ..... STAGE MANAGER.  
JAMES LAMB ..... CHIEF USHER.

Friday, April 7th, 1893.

**+ PROGRAMME. +**

**JAMES O'NEILL**  
— IN —  
**FONTENELLE**

A Romantic Drama in Four Acts, by HARRISON GRAY FISKE and MINNIE MADDERN FISKE,  
Produced under the direction of MR. WM. SEYMOUR,  
TREMONT THEATRE, BOSTON.

(Programme Continued on Page 3.)  
**FINE FOOTWEAR**  
SPRING AND SUMMER STYLES  
— AT THE —  
**Central Shoe Store**  
145 DUNDAS STREET.

Our special lines in Ladies' Evening Shoes of the latest New York designs and shades are certainly charming; and our Gentlemen's Selections in all Standard Styles are unsurpassed for Quality and Finish.  
High grades in all departments. True merit in every article. Honest quality everywhere.  
The people are delighted with our goods, and very agreeably surprised at the low prices at which we sell them.  
**JNO. S. BROWN**  
TELEPHONE 881.

**OUR PROGRAM.**  
FOR THE PEOPLE'S PERPETUAL PIC-NIC!  
**THE GENUINE**—  
Heintzman & Co., Pianos!  
**THE WORLD-FAMED**—  
Emerson Pianos!  
**THE UNEQUALLED**—  
Goderich Organs!  
**THE PERFECT**—  
White Sewing Machines!  
**AN ENDLESS DISPLAY OF**—  
Small Musical Instruments!  
**A MODEL ASSORTMENT OF**—  
Strings, Fittings, Music Books, Etc.  
**THE ALL-IMPORTANT**—  
Marriage Licenses!

These and countless other good things can be obtained at "COLLWELL'S POPULAR MUSIC HOUSE," 171 Dundas Street, LONDON.  
**WE KEEP A FIRST-CLASS MUSIC STORE.**  
Our prices and Terms are the most reasonable. We deal very liberally with everybody. From distant buyers we invite orders by Mail, Telephone or Telegraph.  
**C. P. M. H. Leads all Competitors.**  
**CHAS. F. COLWELL, Proprietor.**

The only place in the City to get the latest  
**SCARFS.**  
**Burns**  
The Furnisher.

**A MAN**  
Wants to see you Between Acts  
— AT —  
**Jerry McDonald's**  
Across the Road.  
181 KING STREET.

# Burns

\* \* **SAYS**  
 That the D. B. Sag Suit  
 Will lead this Fall.  
 AND HE IS RIGHT.

## GREAT PRIZE SALE

Every Cash Customer buying One Dollar's  
 worth or more of

- WALL PAPER, \*  
 WINDOW SHADES,  
 CORNICHE POLES,  
 ARTISTS' MATERIALS,  
 PICTURE FRAMES,  
 \* PICTURES,  
 ETC., ETC., ETC.

Stands the chance of securing a Prize worth from \$1.00  
 to \$20.00 according to amount of purchase.

**E. N. HUNT,**  
 190 DUNDAS ST., LONDON.

COMING.

**Charles Frohman's**  
 COMPANY,

## GLORIANA

The Leavenworth Case.

It is remarked of the "Leavenworth Case" that it is of an entirely different nature from certain other plays with the word "Case" attached, inasmuch as it introduces no questionable or brutal effects, but is an even and fascinating development of a mysterious affair which works the attention of an audience up to a fever heat.

No play since "Jim, the Penman" is said to equal it in that same magnetic quality, which causes the spectator to watch with breathless interest, the weaving of the net of circumstances by the detective around his victim.

It is asserted that four handsomer women cannot be found together in one company than the quartette of beauties comprised in the cast of "The Leavenworth Case."

Miss Shotwell is tall, and possesses a wealth of magnificent golden brown hair; Miss Tuttle is a brunette, of good height, of graceful bearing, and of well rounded form; Miss Atherton is medium in height and color of hair, plump, and with soft blue eyes; while Miss Auwerda is a pronounced blonde of a most lovely type.

The gentlemen also are well spoken of, but it is not to be expected that the public feel the same interest in "only a man" which they have for the gentler sex.

"The Leavenworth Case" Company includes Messrs. Arthur Falkland Buchanan, recently of the Boston Museum; Erskine Lewis, formerly of Mrs. Langtry's Company, at the St. James' Theatre, London; Ernest Willis, of Mrs. Bernard Beeres' Company, also from London; Bartly Cushing, for the past two seasons with Margaret Mather; Miss Marie D. Shotwell, for four years in Augustin Daly's stock; Emma Cushman Tuttle and Alma Auwerda, recently with Margaret Mather; and Miss Nancy Atherton, formerly with the New York Lyceum Theatre Company. This indicates that they have been well culled from excellent sources, and the performance is promised to become of even excellence, and on a superior plane.

**Marshall's \* Mammoth \* Livery**

IS THE LARGEST AND THE OLDEST  
 ESTABLISHMENT IN THE CITY.

DOES THE LEADING BUSINESS IN

Carriages, Cabs, Coupes, \*  
 \* Victorias, Busses, Etc.

Every kind of Conveyance can be had there on the  
 shortest notice, by Telephone No. 436.

**JAS. S. MARSHALL, Proprietor.**

Dundas Street, London, Ont.

For Fashionable  
**WELL MADE SUITS**

... CALL ON ...

# Burns

The Tailor,  
 Dundas Street.

## Artistic \* Floral \* Design

EITHER WEDDING, PRESENTATION, DINNER TABLE, OR FUNERAL.

GO TO **DILLOWAY,**

The Leading Florist.

248 Dundas Street.

Choicest Cut Flowers Always on Hand.

TELEPHONE 587.

If you see it in the "London Free Press" it is so.

◀ AFTER THE PERFORMANCE ▶

→ STOP AT →

**Harry McKenna's,**

Choice Havana Cigars &  
Tobacco Sundries.

225 Dundas Street.

Always Open After Performance.

**SMITH BROS.**

Plumbers,  
Steam and Gas Fitters.

ESTIMATES FURNISHED ON APPLICATION.

All Work Warranted. Terms Moderate.

376 RICHMOND STREET.  
(Opposite Masonic Temple.)

Telephone No. 538.

**THE TECUMSEH,**  
London, Ontario.



Leading Hotel of Western Ontario.

Large Sample Rooms Free of Charge.  
Baggage and Passenger Elevator.

Only one Block from the Grand Opera House.

C. W. DAVIS,  
PROPRIETOR.

White · Sulphur · Springs · Baths

FAMOUS HEALTH RESORT.

The Saratoga of Canada.

IN CONNECTION WITH THE HOTEL.

Great Attraction to Visitors Seeking Health.

C. W. DAVIS, Treasurer. A. D. HOLMAN, Manager.

\* THE LATEST ENGLISH \*  
Collars, Cuffs and Shirts.  
ALL SIZES ALWAYS IN STOCK.

**Burns**

DUNDAS STREET.

PROGRAMME CONTINUED.

Cast.

Louis XV.....	Wm. H. Pasco
Duke de Choiseul.....	Clement St. Martin
Vicomte D'Albret.....	August Balfour
Chevalier de Blanville.....	Frank A. Connor
Boscard.....	Howard Gould
Baptiste.....	Percy W. Maer
Gougou.....	James Grady
Jacques.....	Edward Carroll
Madame de Pompadour.....	Miss Emelie Edwards
Helene.....	Miss Florence Brandon
Comtesse D'Evrumont.....	Miss Maria Floyd
Hulotte.....	Miss Kate Fletcher
Henri de Fontenelle.....	Mr. James O'Neill

Courtiers, Soldiers, Wreckers, etc.

Scenery designed and painted by Hugh L. Reid and James Fox,  
of Fifth Avenue Theatre, New York. Mechanical Effects by Arthur  
Wright. Incidental Music by Henry Puerner. Costumes by Madam  
Thompson and M. Hermann, New York. Calcium Lights by the  
New York Calcium Light Company.

Programme Continued on Page 4.

ENGLISH AND AMERICAN  
**SPRING** \*  
\* **HATS**  
— AT —  
**BELTZ'S**

THE LEADING JEWELRY HOUSE  
OF LONDON,

— FOR —

Diamonds, Watches,  
and Fine Jewelry.

OPERA GLASSES FOR RENT.

THOS. GILLEAN,

402 Richmond Street.

Issuer of Marriage Licenses.

For Fine Finished Artistic Photos

→ GO TO →

**Westlake's** \*  
\* **Famous Studio**

201 Dundas Street.

Get the Latest Novelties.

Photo Etchings and Photo Finish.

STUDIO ALL ON GROUND FLOOR.

City Views can be had.

Phone 571.

**Wallace's Dining Hall**  
AND CONFECTIONERY.

354 Richmond Street.

Lunches at all hours.

Hot Tea and Coffee.

Oysters in every style.

Choice Cakes,  
Candles, Etc.

GIVE US A CALL.

**OFFICE RESTAURANT**

Opposite the Masonic Temple, Richmond St.

CHOICE WINES,

LIQUORS, ALES,

CIGARS, ETC.

Restaurant on the European Plan.

OYSTERS IN EVERY STYLE.

D. SARE,

Proprietor.

Look out for the "London Free Press" on all early morning Trains.

**VASELINE.**

EVERYBODY knows the great value of this remedy in the household, but everybody does not know that the imitations of it, which some second class druggists dishonorably palm off on their customers, have little or no value. What should be understood by the public is, that it is not a mere question of comparative value between "Vaseline" and the imitations, but that the imitations do not effect the wonderful healing results of the world renowned "Vaseline," and that they are not the same thing nor made in the same way. Besides this, many of the imitations are harmful, irritant and not safe to use, while true Vaseline is perfectly harmless.

Perfect safety therefore lies in buying only original packages put up by and marked with our name.

CHESBROUGH M'FG CO.

**FLOWERS** ❀

—FOR—

**OPERA OR BALL**

—AT—

**GAMMAGE'S**

Duffield Block, 213 Dundas Street.

FRESH EVERY DAY.

TELEPHONE 807.

**NEXT ATTRACTION** ❀

MONDAY, APRIL 10th.



THE GREAT LAW ROMANCE,

**The Leavenworth Case**

By ANNA KATHARINE GREEN (Mrs. Rohlf),

—PRESENTING—

**CHARLES ROHLFS,**

—IN THE GREAT CREATION OF—

**JAMES TRUEMAN HARWELL.**

A masterly performance of a most fascinating and interesting play.

A GREAT CAST, and every accessory of a thoroughly high-class production, under the management of

**FRANK CARLOS GRIFFITH.**

PRICES, 25, 50 & 75 cts. Plan now open.

• • LADIES' TAILOR-MADE • •  
**COSTUMES & RIDING HABITS.**



154 Dundas Street.

PROGRAMME CONTINUED.

❀ Synopsis. ❀

ACT I.—Boscard's Inn on the Breton Coast.

ACT II.—Exterior of the Hotel de Fontenelle, at Versailles.

ACT III.—Apartment in the Palace of Versailles.

ACT IV.—Scene 1.—The old house on the Seine. Scene 2.—Ball room at Versailles.

Between 1 and 2 Scenes, Act IV., the curtain will remain lowered for one minute.

NOTE.—The authors desire to acknowledge their indebtedness to J. E. Barnes, for materials used in the plot of this play.

❀ EXECUTIVE STAFF. ❀

- William F. Connor ..... Manager
- Paul A. Davis ..... Representative
- Clement St. Martin ..... Stage Manager
- Arthur Wright ..... Master Machinist
- Eugene Sullivan ..... Calcium Effects

Opera Glasses can be rented by applying to Ushers or at Box Office.

❀ THE PIANO ❀

Used in the Orchestra is from the

**GERHARD HEINTZMAN CO.**

69 and 75 Sherbourne St., Toronto.

LONDON WAREROOM: 226 DUNDAS STREET.

**W. T. STRONG,**

Dispensing \*

\* \* Chemist

184 Dundas Street,

LONDON, . . . ONTARIO.

**Parisian Steam Laundry**

73 and 75 DUNDAS ST.



Laundry work transferred free of charge to and from Toronto, Hamilton, Brantford, Woodstock, Stratford, Guelph, London, St. Thomas, Chatham, Windsor and Sarnia.

J. K. SPRY, Manager.



