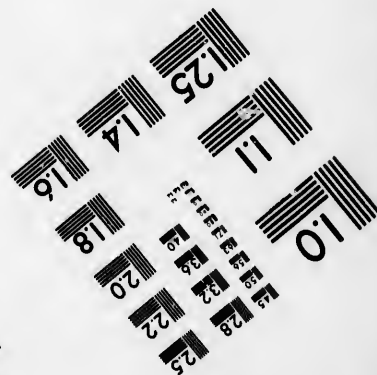
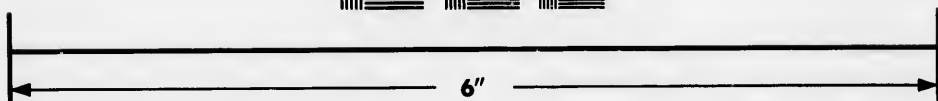
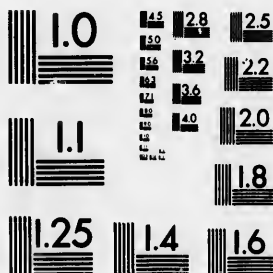

**IMAGE EVALUATION
TEST TARGET (MT-3)**



**Photographic
Sciences
Corporation**

23 WEST MAIN STREET
WEBSTER, N.Y. 14580
(716) 872-4503

**CIHM/ICMH
Microfiche
Series.**

**CIHM/ICMH
Collection de
microfiches.**



Canadian Institute for Historical Microreproductions / Institut canadien de microreproductions historiques

© 1987

The copy filmed here has been reproduced thanks to the generosity of:

D. B. Weldon Library
University of Western Ontario
(Regional History Room)

The images appearing here are the best quality possible considering the condition and legibility of the original copy and in keeping with the filming contract specifications.

Original copies in printed paper covers are filmed beginning with the front cover and ending on the last page with a printed or illustrated impression, or the back cover when appropriate. All other original copies are filmed beginning on the first page with a printed or illustrated impression, and ending on the last page with a printed or illustrated impression.

The last recorded frame on each microfiche shall contain the symbol \rightarrow (meaning "CONTINUED"), or the symbol ∇ (meaning "END"), whichever applies.

Maps, plates, charts, etc., may be filmed at different reduction ratios. Those too large to be entirely included in one exposure are filmed beginning in the upper left hand corner, left to right and top to bottom, as many frames as required. The following diagrams illustrate the method:

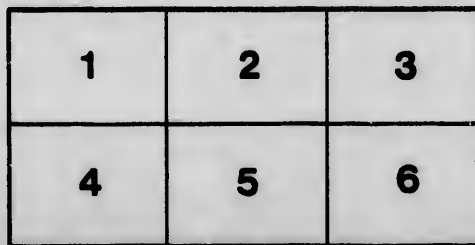
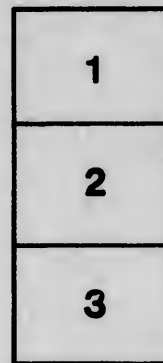
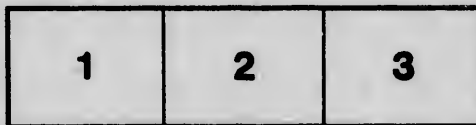

L'exemplaire filmé fut reproduit grâce à la générosité de:

D. B. Weldon Library
University of Western Ontario
(Regional History Room)

Les images suivantes ont été reproduites avec le plus grand soin, compte tenu de la condition et de la netteté de l'exemplaire filmé, et en conformité avec les conditions du contrat de filmage.

Les exemplaires originaux dont la couverture en papier est imprimée sont filmés en commençant par le premier plat et en terminant soit par la dernière page qui comporte une empreinte d'impression ou d'illustration, soit par le second plat, selon le cas. Tous les autres exemplaires originaux sont filmés en commençant par la première page qui comporte une empreinte d'impression ou d'illustration et en terminant par la dernière page qui comporte une telle empreinte.

Un des symboles suivants apparaît sur la dernière image de chaque microfiche, selon le cas: le symbole \rightarrow signifie "A SUIVRE", le symbole ∇ signifie "FIN".

Les cartes, planches, tableaux, etc., peuvent être filmés à des taux de réduction différents. Lorsque le document est trop grand pour être reproduit en un seul cliché, il est filmé à partir de l'angle supérieur gauche, de gauche à droite, et de haut en bas, en prenant le nombre d'images nécessaire. Les diagrammes suivants illustrent la méthode.

détails
de du
modifier
r une
image

errata
d to
t
e pelure,
on à



32X

TO

Com

PAB

No. 0

3

J

J

J

J

J

J

VOTERS' LIST

FOR THE

TOWNSHIP OF DELAWARE

FOR 1884.

SCHEDULE OF POST OFFICES.

- | | |
|----------------------|-----------|
| 1 DELAWARE. | 4 THORO. |
| 2 LAMBETH. | 5 CALDER. |
| 3 BYRON. | 7 RAPER. |
| 8 SOUTHWOLD STATION. | |

POLLING SUBDIVISION NO. 1.

Comprising all lands in the Township of Delaware lying East of 2nd Generation Line and North of Lot 8. Polling in S. H. in S. S. No. 1.

PART I.—Persons entitled to vote at BOTH Municipal Elections and Elections to the Legislative Assembly.

| No. on Roll. | Name. | Con. | Lot. | P. O. |
|--------------|-------------------------|------|----------|-----------|
| 317 | Armstrong Walter | Gore | pt D | Owner 3- |
| 306 | Batman Thomas | Gore | pt C | Owner |
| 163 | Bain John | 2 | pt 6 | Owner 1 |
| 212 | Banghart Jesse | 3 | pt 4 | Owner 1 |
| 255 | Best John, sr. | 4 | pt 3 | Owner 2 |
| 256 | Best Henry | 4 | pt 3 | Owner 2 |
| J 218 | Blashill Tyndall | 3 | pt 7 | Owner 1 |
| | | | | See No. 3 |
| J 147 | Bradt James | 2 | pt 3 | Owner 1 |
| 268 | Branstan W | 4 | pt 7 | Tenant 2 |
| 255 | Best John, jr. | 4 | pt 3 | F Son 2 |
| 105 | Cornell Bruin | 2 | pt 5 | Owner 1 |
| | | | | See No. 2 |
| 254 | College W W | 4 | pt 2 | Owner 3 |
| | | | | See No. 2 |
| J 253 | College Andrew | 4 | pt 2 | Tenant 3 |
| 333 | Cock Frederick | Gore | P K C | Owner 3 |
| J 254 | College Thomas | 4 | pt 2 | Tenant 3 |
| | | | | See No. 2 |
| 347 | Cudney George | Gore | pt D | Tenant 3 |
| J 213 | Colvin Andrew, sr. | 3 | pt 5 & 6 | Owner 1 |
| J 214 | Colvin Andrew, jr. | 3 | pt 6 | Owner 1 |

TOWNSHIP OF DELAWARE.

| No. on Roll. | Name | Con. | Lot. | P.O. |
|--------------|-------------------------|------|----------|-----------|
| | 340 Comfort Albert | Gore | King st. | Owner 3 |
| | 317 Cornell Aaron | Gore | pt D | Owner 3 |
| J | 166 Cornell Simon | 2 | pt 7 | Owner 1 |
| J | 306 Cooke Jeffrey | Gore | pt C | Owner 3 |
| J | 205 Crawford Dennis | 3 | pt 1 | Owner 3 |
| J | 323 Culver Alfred | Gore | pt A | Owner 1 |
| J | 211 Craig Hugh | 3 | pt 3 | Owner 1 |
| | 213 Colvin Alex | 3 | pt 5 & 6 | F Son 1 |
| J | 261 Deadman Alfred | 4 | pt 5 | Owner 2 |
| | 261 Deadman A G | 4 | pt 5 | Owner 2 |
| J | 260 Deadman W H | 4 | pt 5 | Owner 2 |
| | 149 Dowling Samuel | 2 | pt 3 | Owner 1 |
| J | 143 Doyle William | 2 | pt 1 | Owner 1 |
| | 142 Doyle Benjamin | 2 | pt 1 | Owner 1 |
| J | 142 Doyle Elmer | 2 | pt 1 | Tenant 1 |
| J | 313 Elson John | Gore | pt D | Owner 3 |
| J | 314 Elson Warren | Gore | pt D | Owner 3 |
| J | 165 Elvidge Edward | 2 | pt 7 | Owner 1 |
| J | 159 Eichenberger Samuel | 2 | pt 6 | Owner 1 |
| | 328 Evison William | Gore | pt A | Tenant 3 |
| J | 160 Eichenberger Jacob | 2 | pt 6 | Tenant 1 |
| | 273 Field William | 3 | pt 6 | Owner 7 |
| J | 262 Fyke Augustus | 4 | pt 5 | See No. 3 |
| J | 318 Fisher John | 4 | pt 5 | Owner 2 |
| J | 324 Fonger William | Gore | pt C | Owner 3 |
| J | 149 Fonger Murray | Gore | pt A E | Owner 1 |
| J | 167 Foslett James | 2 | pt 3 | Tenant 1 |
| | 167 Foslett James | 2 | pt 6 | Tenant 1 |
| J | 308 Fonger George | Gore | pt C | Owner 3 |
| J | 264 Frost Chas. | 4 | pt 2 | Tenant 2 |
| J | 217 Gilbert David | 3 | pt 7 | Tenant 1 |
| | 217 Gilbert Abraham | 3 | pt 7 | Owner 1 |
| J | 321 Grantham Wilham | Gore | pt A | Owner 3 |
| | 145 Gilders Samuel | 2 | pt 2 | Owner 1 |
| | 158 Garnett George | 2 | pt 5, 6 | Owner 1 |
| J | 204 Humphrey J | 3 | pt 1 | Owner 3 |
| J | 150 Heatly William | 2 | pt 4 | Owner 1 |
| | 265 Hunt James | 4 | pt 7 | Owner 2 |
| J | 322 Humphrey W B | Gore | pt A | Owner 3 |
| | 219 Hull Francis, sr | 3 | pt 6 | Owner 1 |
| | 219 Hull Francis, jr | 3 | pt 6 | See No. 3 |
| | | | | Owner 1 |
| | | | | See No. 3 |

VOTERS' LIST.

| No. on Roll. | Name | Con. | Lot. | P. O. |
|--------------|---------------------|------|--------|-----------|
| J 320 | Hartnell T J | Gore | pt A | Owner 3 |
| J 146 | Hock Paul | 2 | pt 2 | Owner 1 |
| J 328 | Hull J D | Gore | pt A E | Owner 1 |
| J 212 | Hooper John | 3 | pt 4 | Tenant 1 |
| 341 | Hartwick James | King | B & C | Owner 3 |
| J 258 | Ireland George | 4 | pt 4 | Owner 2 |
| 259 | Ireland Walter | 4 | pt 4 | Owner 2 |
| J 207 | Ireland John | Gore | pt A E | Owner 2 |
| J 257 | Ireland John | 4 | pt 7 | Owner 2 |
| | | | | See No. 3 |
| J 152 | Kennedy Thomas | 2 | pt 2 | Owner 1 |
| J 309 | Kilbourne Robt, jr | Gore | pt C | Owner 3 |
| J 311 | Kilbourne Burley | Gore | pt C | Owner 3 |
| J 312 | Kilbourne Samuel | Gore | pt D | Owner 3 |
| J 315 | Kilbourne Timothy M | Gore | pt D | Tenant 3 |
| J 251 | Kilbourne Benjamin | 4 | pt 1 | Owner 3 |
| J 207 | Kilbourne Jas E | Gore | pt D | Owner 3 |
| 163 | Kennedy Benjamin | 2 | pt 5 | Tenant 3 |
| 337 | Kilbourne Harvey | Gore | pt A | Owner 3 |
| 161 | Leslie Wm, sr | 2 | pt 6 | Owner 2 |
| 210 | Luce Aea. | 2 | pt 3 | Owner 1 |
| 266 | McLellan Nelson | 4 | pt 6 | Owner 2 |
| J 265 | McLellan Edward | 4 | pt 5 | Tenant 2 |
| 263 | McLellan Harvey | 4 | pt 6 | Owner 2 |
| 218 | McKay Philip | 4 | pt 6 | Owner 2 |
| J 210 | Munce John | 3 | pt 3 | Tenant 1 |
| J 330 | McConnell Andrew | Gore | pt B | Tenant 3 |
| J 263 | Nichols S F | 4 | pt 4 | Owner 2 |
| 325 | Nichols David | Gore | pt B | Owner |
| J 207 | Noxe August | 3 | pt 2 | Owner 3 |
| 253 | Ormond Stephen | 4 | pt 1 | Owner 3 |
| J 203 | Phillips Ebenezer | 3 | pt 1 | Owner 1 |
| J 155 | Paul Robert | 2 | pt 4 | Owner 1 |
| 339 | Queckinboah Rhinard | Gore | n K | Owner 3 |

0
3
3
1
3
3
1
1
1
1
2
2
2
1
1
1
1
3
3
1
1
3
3
1
7
3
2
1
1
1

TOWNSHIP OF DELWARE

| No. on Roll. | Name. | Con. | Lot | P. O. |
|--------------|---------------------------|--------|----------|----------------------|
| J 329 | Reynolds John | Gore | pt C | Owner 3 |
| J 168 | Reid George | 2 | pt 5, 6 | Tenant 1 |
| J 270 | Scott William | 4 | W 7 | Owner 2 See No. 3 |
| J 206 | Sharp Andrew | 3 | pt 2 | Owner 1 |
| J 335 | Sutton Samuel | N King | B C | Owner 3 |
| J 144 | Sharp John | 2 | pt 1 | Owner 1 |
| J 209 | Stephen Robert W | 3 pt | 3 & 4 | Owner 2 |
| J 219 | Sifton Crozier | Gore | pt B | Tenant 2 |
| J 345 | Shimmons James | 3 | pt 3 | Tenant 2 |
| J 269 | Tye Wm J | 4 | pt 7 | Owner 2 See No. 3 |
| J 151 | Trouse Robert | 2 | pt 4 | Owner 1 |
| J 168 | Tupholme Cordley | 2 | pt 7 | Owner 1 |
| J 257 | Uptigrove Joseph | 4 | pt 4 | Owner 3 |
| J 157 | Vanstone S J | 2 | pt 6 | Owner 1 |
| J 164 | Wilson Little | 2 | pt 7 | Owner 1 |
| J 206 | Ward John | 3 | pt 2 | Owner 3 |
| J 216 | Whitehead Daniel | 3 | pt 6 | Owner 1 See No. 2 |
| J 216 | Whitehead Willet | 3 | pt 6 | Tenant 1 |
| J 216 | Whitehead K M | 3 | pt 6 | Tenant 1 |
| J 173 | Whitehead Zenas | 2 | pt 5 & 6 | Owner 1 |
| J 331 | Woodhull Samuel | Gore | pt A B | Owner 1 |
| J 310 | Wilson Robert | Gore | pt C | Owner 3 |
| J 143 | Wright Wm | 2 | pt 3 | Owner 1 |
| J 252 | Wilkins Collingwood | 4 | pt 1 | Owner 3 |

PART II.—Persons entitled to vote at Municipal Elections only.

| | | | | |
|-------|--------------------|---|------|---------|
| J 168 | Reid William | 2 | pt 6 | Owner 1 |
|-------|--------------------|---|------|---------|

POLLING SUBDIVISION NO. 2.

Comprising all lands in the Township of Delaware lying North of Lot 18 and West of the 2nd Concession Line. Polling Town Hall, Village of Delaware.

PART I.—Persons entitled to vote at both Municipal Elections and Elections to the Legislative Assembly.

| No. on Roll. | Name. | Con. | Lot. | P.O. |
|--------------|----------------------|----------|---------------|-----------|
| J | 14 Acres Henry | W Main | 10 14 | Tenant 1 |
| | 40 Oakland John | D | pt 4 | Owner 1 |
| J | 114 Auld John | I | pt 9 | Tenant 1 |
| J | 82 Burt William | | 1 pt 12 | Tenant 1 |
| J | 62 Bremner Alexander | D | pt 1, 2 | See No. 3 |
| J | 74 Brantish William | D | 8 | Owner 1 |
| J | 51 Behnke John | W Vict. | 11, 12 | Owner 1 |
| J | 18 Bodkin Robert | W Main | 9 | Tenant 1 |
| J | 18 Bennett Robert | S King | 3 | Owner 1 |
| J | 105 Cornell Bruin | | 1 pt 5 | Owner 1 |
| | 80 Christian Anthony | D | pt 11 | See No. 1 |
| | 79 Cudney Rodney | D | pt 11 | Owner 1 |
| | 254 College W V | 1 | pt 2 & 3 | Owner 1 |
| | 254 College Thomas | 1 | pt 2 & 3 | Owner 3 |
| | | | | See No. 1 |
| | | | | See No. 1 |
| J | 39 Dennis Thomas | W Main | 12-15 | Owner 1 |
| J | 83 Darch Thomas | D | pt 11 | Owner 1 |
| | 59 Dowling Robert | N King | 2, 3 | Owner |
| | 59 Dowling Nicholas | N King | 2, 3 | Owner |
| J | 60 Davilash Francis | D | pt 11 | Tenant 1 |
| J | 92 Davilash John | N Harris | 15 | Tenant 1 |
| | | | | Tenant 1 |
| | 34 Elsie Robert | E York | 31, 32 | Owner 1 |
| | 44 Fertner Jeriah | E York | 27 | Owner 1 |
| | 48 Francis Abraham | D | pk 1, 2, 4, 5 | Owner 1 |
| | 1 Fitzallen John | E Main | 16 | Owner 1 |
| | 55 Fox Charles J | D | pt 6 | Owner 1 |
| | 2 Forsythe John | | pt 18 | Tenant 1 |
| J | 105 Faucett John | 1 | pt 3 | Tenant 1 |

| No. on Roll. | Name. | Con. | Lot. | P.O. |
|--------------|----------------------|-----------|---------|-----------|
| J | 74 Gibson E A | D | 8 | Tenant 1 |
| J | 64 Gibson Richard | D | 4 | Owner 1 |
| | 116 Garnet Henry | 1 | 10 | Owner 1 |
| | 106 Greer Lewis | 1 | pt 5 | Tenant 1 |
| J | 81 George Thomas W | D | pt 12 | Owner 1 |
| | 36 Godfrey George | E Main | 11 | Owner 1 |
| | 13 Grant William | D | pt 5 | Owner 1 |
| | 116 Garnet F W | 1 | 10 | Owner 1 |
| | 53 Grauger Augustus | S Harris | 75-77 | Owner 1 |
| | 116 Gerald Chas | 1 | 10 | Owner 1 |
| | 50 Hammond R C | | pk 7, 8 | Occ 1 |
| | 23 Hawea George | S Bridge | 4 | Tenant 1 |
| | 98 Hilton James | 1 | pt 4 | Owner 1 |
| | 96 Hotham John | Harris at | 15 | Owner 1 |
| J | 72 Holmes T F | D | pt 7 | Owner 1 |
| J | 104 Hay Walter | 1 | pt 5 | Owner 1 |
| | 114 Hacker Wm | 1 | pt 8 | Owner 1 |
| | 107 Harris Gilbert | 1 | pt 5 | Owner 1 |
| J | 107 Harris Wm | 1 | pt 5 | Owner 1 |
| J | 112 Hammond George | 1 | pt 8 | Tenant 1 |
| J | 112 Hammond Henry | 1 | pt 8 | Tenant 1 |
| J | 69 Hill George | D | pt 6 | Owner 1 |
| J | 77 Heatly Frank | D | pt 10 | Tenant 1 |
| J | 77 Heatley George | D | pt 10 | Tenant 1 |
| | 92 Hall William | N Harris | 18 | Owner 1 |
| | 93 Hill John | S Harris | 2, 3 | Owner 1 |
| | 17 Harker William | W York | 20, 21 | Owner 1 |
| | 11 Harris James | S King | 6 | Owner 1 |
| J | 68 Haight Adam | 1 | pt 1 | Tenant 1 |
| J | 115 Hay John | 1 | pt 9 | Tenant 1 |
| J | 94 Hotham Abraham | Harris at | 16, 17 | Owner 1 |
| | 26 Heath Thomas | D | pt 4 | Owner 1 |
| | 49 Hamilton John | Park | 6 | Owner 1 |
| J | 115 Hay George | 1 | pt 9 | Tenant 1 |
| | 9 Harwood W H | S King | 9 | Tenant 1 |
| J | 19 Hilton G M | S King | 4, 5 | Tenant 1 |
| J | 84 Johnstone William | 1 | w 1 11 | Tenant 1 |
| J | 84 Johnstone Wallace | D | e 1 10 | Tenant 1 |
| J | 84 Johnstone Henry | D | pt 10 | Tenant 1 |
| | 102 Jeffry James | 1 | pt 5 | Owner 1 |
| | 84 Johnstone John | D | pt 10 | Owner 1 |
| J | 3 Jarvis Francis | S Bridge | 1, 7 | Owner 1 |
| | 43 Jones William | D | pt 4 | Owner 1 |
| J | 46 Jennings John | N King | 15 | Owner 1 |
| | 70 Jickles Francis | D | pt 6 | Owner 1 |
| | 124 Johnston Thos | D | pt 12 | Tenant 1 |
| | | | | Sec No. 3 |
| | 99 Karl Leonard | H R | 12 | Owner 1 |
| | 7 Knowles J W | N King at | 7 | Owner 1 |

VOTERS' LIST.

| No. on Roll. | Name. | Con. | Lot. | P.O. |
|--------------|-------------------|-------------|--------|----------|
| 31 | Lawson David | E Main | 12 | Owner 1 |
| 24 | Lockwood Henry | S Bridge at | 9 | Owner 1 |
| 95 | Luk James | S Harris at | 8 | Owner 1 |
| 57 | McDonald John | Pt Park | 1 | Tenant 1 |
| J 96 | Mercer Albert | S Harris | 8 | Owner 1 |
| 47 | McLaren Alex | E Main | 10,30 | Owner 1 |
| J 108 | Merrill J B. | 1 | pt 6 | Owner 1 |
| J 109 | Merrill Sylvester | 1 | pt 6 | Owner 1 |
| J 68 | McEwen John | 1 | pt 1 | Owner 1 |
| J 67 | McEwen Thos | 1 | pt 1 | Owner 1 |
| J 71 | Mahler George | D | pt 6 | Owner 1 |
| 8 | Moore James | S King | 8 | Owner 1 |
| 12 | Montgomery Robert | D P K | 18 | Owner 1 |
| 97 | Maier John | N Harris at | 14 | Owner 1 |
| 35 | Munn Francis | W York | 19 | Owner 1 |
| 55 | Mahler Louis | E pr Abt | 3,4,5 | Owner 1 |
| 342 | Nettleton John | S King | 7 | Tenant 1 |
| J 73 | Ormiston Thos | D | E 7 | Owner 1 |
| 73 | Ormiston James E | D | E 7 | F Son 1 |
| 73 | Ormiston George J | D | E 7 | F Son 1 |
| J 111 | Piper Samuel | 1 | pt 7 | Owner 1 |
| J 110 | Pearce Geo. | 1 | pt 7 | Owner 1 |
| J 76 | Parkins Abraham | D | pt 9 | Owner 1 |
| J 78 | Parkins John | D | pt 10 | Owner 1 |
| 42 | Paine Benjamin | D | P K 3 | Owner 1 |
| J 16 | Parfitt Albion | S King | 2 | Owner 1 |
| 38 | Peacock Simeon | W Main | 5 | Owner 1 |
| 29 | Potter Geo | E York | 22,23 | Owner 1 |
| 76 | Pincombe John | D | pt 9 | Owner 1 |
| J 111 | Piper John | 1 | pt 7 | Owner 1 |
| J 63 | Quirie James | D | 1,2,3 | Owner 1 |
| J 41 | Robertson Chas. | W York | 20,21 | Owner 1 |
| 1 | Rawlings Henry | D | P K 18 | Owner 1 |
| 100 | Regan Timothy | S Harris | 9 | Owner 1 |
| 316 | Smith Cumberland | Gore | pt A E | Owner 3 |
| J 118 | Scott Thomas | 1 | pt 12 | Owner 1 |

See No. 3

| No. on Roll. | Name | Con. | Lot. | P.O. |
|--------------|-------------------|-----------|------------|----------------------|
| 103 | Scott Hugh | 1 | pt 5 | Owner 1 See No. 3 |
| 20 | Scott Matthews | S King st | 6 | Tenant 1 |
| 20 | Scott James | S King st | 6 | Owner 1 |
| J 75 | Sutherland Samuel | D | pt 9 | Tenant 1 |
| 75 | Sutherland John | D | pt 9 | Owner 1 |
| 78 | Shore John | D | pt 12 | Owner 1 |
| 21 | Stewart James | E Main st | pt 13 & 14 | Owner 1 |
| 68 | Simmons Charles | 1 & D | pt 2, 3 | Owner 1 |
| J 119 | Scott Thomas H | 1 | pt 12 | Tenant 1 |
| 21 | Stewart William | E York | 63 to 68 | Owner 1 |
| J 62 | Turnbull Robert | D | pt 1, 2 | Owner 2 |
| 65 | Tiffany Albert | D & 1 | 1 & 2 | Owner 1 |
| 6 | Thrower Stephen | N King st | 10 | Owner 1 |
| 37 | Thrower Charles | W Main st | 3, 4 | Owner 1 |
| J 65 | Tiffany John A. | D & 1 | 1 & 2 | Owner 1 |
| 5 | Tupholme George | S Bridge | 5, 6 | Owner 1 |
| J 101 | Vail Lewis | 1 | pt 5 | Owner 1 |
| 45 | Vail Aaron | E York st | 33, 30 | Owner 1 |
| J 117 | Weylor Christian | 1 | pt 11 | Owner 1 |
| 176 | Weylor Martin | 1 | pt 11 | Owner 1 See No. 3 |
| 10 | Whittaker William | N King | 8, 9 | Tenant 1 |
| J 74 | Winthrop F | D | 8 | Tenant 1 |
| 9 | Whitehead Daniel | S King | 9 | Owner 1 See No. 1 |

PART II.—Persons entitled to vote at Municipal Elections ONLY.

| | | | | |
|----|-----------------|------------|----|----------|
| 28 | King William | E York | 26 | Tenant 1 |
| 10 | Mahler Geo, jr | N Pleasant | 6 | Tenant 1 |
| 4 | Peacock George | N King | 15 | Owner 1 |
| 10 | Pincombe Samuel | N Pleasant | 6 | Owner 1 |
| 25 | Wagoner Simon | S Bridge | 3 | Tenant 1 |

POLLING SUBDIVISION NO. 3.

Comprising all lands in the Township of Delaware between Wards Nos. 1 and 2 on the north, and line between 1 to 17 and 18 on the south. Polling in S. H. in S. S. No. 4.

PART I.—Persons entitled to vote at BOTH Municipal Elections and Elections to the Legislative Assembly.

| No. on Roll. | Name. | Own. | Lot. | P.O. |
|--------------|------------------------|------|-------|-----------|
| | 287 Adams Samuel | 4 | pt 16 | Owner 2 |
| | 286 Allan Henry | 4 | pt 16 | Owner 2 |
| J | 286 Allan Josephus | 4 | pt 16 | Owner 2 |
| J | 180 Adams William | 2 | pt 13 | Owner 7 |
| J | 179 Adams Thomas | 2 | pt 12 | Owner 7 |
| J | 287 Adams Melvin N | 4 | pt 16 | Tenant 2 |
| | 82 Burt William | 2 | pt 13 | Tenant 1 |
| | 182 Bidner Charles | 2 | pt 12 | See No. 2 |
| J | 285 Bell William | 3 | pt 16 | Owner 7 |
| | 282 Bell Alexander | 3 | pt 15 | Owner 7 |
| J | 232 Bell William | 3 | pt 15 | Owner 7 |
| J | 279 Bodkin William | 4 | pt 13 | Tenant 7 |
| J | 279 Bodkin J L | 4 | pt 13 | Owner 7 |
| J | 231 Bodkin Alexander | 3 | pt 14 | Owner 7 |
| J | 122 Bignall Thomas | 1 | pt 14 | Owner 1 |
| | 184 Beach Jonas | 2 | pt 13 | Owner 7 |
| J | 122 Bignall William | 2 | pt 11 | Owner 2 |
| | 218 Blashill Tindall | 3 | pt 8 | Owner 1 |
| | 171 Blinn Robert | 2 | pt 8 | See No. 1 |
| | 184 Beach George | 2 | pt 13 | F Son 7 |
| | 85 Bobier John | D | pt 14 | Owner 1 |
| | 343 Cudney William | 4 | pt 12 | Tenant 7 |
| J | 120 Craig David | 1 | pt 13 | Owner 1 |
| J | 121 Craig Joseph | 1 | pt 13 | Owner 1 |
| J | 277 Campbell Archibald | 4 | 12 | Tenant 7 |
| J | 275 Carey Edward | 4 | pt 11 | Owner 7 |
| | 224 Carey John | 3 | pt 10 | Owner |
| J | 290 Cook James | 4 | pt 17 | Owner 2 |
| J | 222 Carley Lafayette | 3 | pt 9 | Owner 1 |
| J | 222 Carley Alenzo | 2 | pt 9 | F Son 1 |
| J | 277 Campbell Neill | 4 | 12 | Tenant 7 |
| J | 191 Dale David | 2 | pt 17 | Owner 7 |
| | 223 Element William | 3 | pt 9 | Owner |
| | 82 Eddy W T | 2 | pt 13 | Owner |

| No. on Roll | Name | Con. | Lot | P.O. |
|-------------|----------------------|------|------------|----------------------|
| J 273 | Field William | 4 | pt 10 | Owner 7 See No. 1 |
| J 170 | Fortner Andrew | 2 | pt 8 | Owner 1 |
| 170 | Fortner Samuel | 2 | pt 8 | F Son 1 |
| J 291 | Henderson John | 4 | pt 17 | Owner 2 See No. 4 |
| 178 | Howlett Robt | 2 | pt 11 | F Son 7 |
| J 291 | Henderson James, jr. | 4 | pt 17 | Owner 2 See No. 4 |
| J 291 | Henderson Donald | 4 | pt 17 | Owner 2 See No. 4 |
| J 289 | Hopkins G W | 4 | pt 17 | Owner 2 |
| 229 | Howlett Joseph | 3 | pt 12 & 13 | Owner 7 |
| J 228 | Hammond Andrew | 3 | pt 13 | Owner 7 |
| J 219 | Hull Francis, jr. | 3 | pt 8 | Owner 1 See No. 1 |
| J 188 | Hall Austin | 2 | pt 15 | Owner 1 |
| 178 | Howlett John | 2 | pt 11 | Owner 7 |
| J 181 | Howlett Ephriam | 2 | pt 12 | Owner 7 |
| 172 | Hughson Benson | 2 | pt 9 | F Son 1 |
| 219 | Hull Francis, sr | 3 | pt 8 | Owner 1 See No. 1 |
| 228 | Hammond James | 3 | pt 13 | F Son 7 |
| 172 | Hughson W D | 2 | pt 9 | Owner 1 |
| 267 | Ireland John, | 4 | pt 9 | Owner 2 See No. 1 |
| J 183 | Ireland David | 2 | pt 13 | Owner 1 |
| J 127 | Johnston John, jr. | 1 | pt 17 | Owner 5 |
| J 126 | Johnston Henry | 1 | pt 16, 15 | Owner 5 |
| J 124 | Johnston Thomas | 1 | pt 16, 17 | Owner 1 See No. 2 |
| 131 | Jones Henry | 2 | pt 16 | Owner 5 See No. 4 |
| J 281 | Kelly William | 4 | pt 14 | Owner 7 |
| J 280 | Kelly Andrew | 4 | pt 14 | Tenant 2 |
| 280 | Kelly Jas, sr | 4 | pt 14 | Owner 2 |
| J 233 | Kaiser John | 3 | pt 14, 15 | Owner 7 |
| J 123 | Kennedy Daniel | 1 | pt 16 | Tenant 1 |
| J 276 | Kilburn J.R. | 4 | pt 11 | Owner 2 |
| J 185 | Lackey Wm | 2 | pt 14 | Tenant 4 |
| J 171 | Leaker Wm H | 2 | pt 8 | Tenant 1 |

VOTER'S LIST.

| No. on Roll. | Name. | Con. | Lot. | P. O. |
|--------------|------------------------|------|----------|-----------|
| J | 282 McFarlane Alex | 4 | pt 15 | Owner 7 |
| J | 282 McFarlane Geo | 4 | pt 15 | Owner 7 |
| J | 283 Monteith Geo | 4 | pt 15 | Owner 7 |
| J | 234 Monteith Arch | 3 | pt 16 | Owner 7 |
| J | 234 Monteith A C | 3 | pt 16 | Owner 7 |
| J | 234 Monteith Robert | 3 | pt 16 | Owner 7 |
| J | 189 McAuley Henry | 2 | pt 16 | Owner 1 |
| J | 189 McAuley Neil | 2 | pt 16 | Owner 1 |
| J | 187 McAuley Daniel | 2 | pt 15 | Owner 1 |
| J | 236 Monteith William | 3 | pt 17 | Owner 7 |
| J | 236 Monteith John | 3 | pt 17 | Owner 7 |
| J | 182 Murphy John | 2 | pt 12 | Tenant 1 |
| J | 174 Miine William | 2 | pt 9, 10 | Owner 7 |
| | 271 Pow Peter | 4 | pt 9 | Owner 2 |
| | 346 Petch A W | 4 | pt 9 | Owner 2 |
| J | 190 Powell Charles, jr | 2 | pt 17 | Owner 1 |
| J | 190 Powell Richard | 2 | pt 17 | Owner 1 |
| J | 223 Paterson Wm, sen | 3 | pt 9 | Tenant 2 |
| J | 226 Purdy David | 3 | pt 12 | Owner 7 |
| J | 237 Parsons Elmathant | 3 | pt 17 | Owner 2 |
| | | | | See No. 4 |
| J | 274 Ryckman David | 4 | pt 8, 9 | Owner 2 |
| J | 169 Ralph Edward | 2 | pt 8 | Owner 1 |
| J | 220 Robertson Richd | 3 | pt 8 | Owner 2 |
| J | 224 Russell Hugh | 3 | pt 10 | Tenant 2 |
| | 270 Scott William | 4 | W 8 | Owner 2 |
| | | | | See No. 1 |
| J | 272 Sifton John | 4 | pt 10 | Owner 7 |
| J | 272 Sifton Charles | 4 | pt 10 | Owner 2 |
| J | 230 Scott Joseph | 3 | pt 14 | Owner 7 |
| J | 227 Scott William | 3 | pt 13 | Owner 7 |
| J | 87 Summer Daniel | D | pt 15 | Owner 1 |
| J | 175 Scoynes Samuel, sr | 2 | pt 10 | Tenant 1 |
| J | 186 Scott Hugh, jr | 2 | pt 14 | Owner 1 |
| | | | | See No. 2 |
| | 118 Scott Thomas | 2 | pt 13 | Owner 1 |
| | | | | See No. 2 |
| J | 125 Scott James | 1 | pt 14 | Tenant 1 |
| J | 125 Scott Nelson | 1 | pt 14 | Tenant 1 |
| J | 125 Scott Thomas | 1 | pt 14 | Tenant 1 |
| J | 288 Smith Wm G | 4 | pt 16 | Owner 2 |
| J | 346 Swift George | 4 | pt 9 | Tenant 7 |
| | 269 Tye Wm J | 4 | pt 8 | Owner 2 |
| | | | | See No. 1 |

TOWNSHIP OF DELAWARE.

| No. on Roll. | Name. | Coa. | Lot. | P. O. |
|--------------|--------------------------|------|-------|---------------------------------|
| J 278 | Talbot John | 4 | pt 13 | Owner 7 |
| 221 | Vankender M | 3 | pt 8 | Owner 2 |
| J 284 | Wilkie Elvin | 4 | pt 15 | Owner 7 |
| 233 | Weyler Jacob | 3 | pt 15 | Occu. 7 |
| J 225 | Winnacott Emmanu'l | 3 | pt 11 | Owner 7 |
| J 176 | Weyler Martin..... | 2 | pt 11 | Owner 1 |
| J 128 | Weld Stephen | 1 | pt 15 | See No 2 Owner 5 See No 4 |
| J 86 | Weld Joseph..... | 1 | pt 15 | Owner 1 |
| 235 | Wilson Richard..... | 3 | pt 16 | Owner 2 |
| J 225 | Winnacott John | 3 | pt 11 | Tenant 7 |
| J 225 | Winnacott Thos | 3 | pt 11 | Tenant 7 |

PART II.—Persons entitled to vote at Municipal Elections only
NONE.

POLLING SUBDIVISION NO. 4.

Comprising all lands in the Township of Delaware, lying south of Lot 17.
Polling in S. H., in S. S. No. 6.

PART I.—Persons entitled to vote at both Municipal Elections and Elections to the Legislative Assembly.

| No. on Roll. | Name. | Con. | Lot. | P.O. |
|--------------|--------------------------|------|------------|-------------------|
| J 298 | Baker Edward | 4 | pt 22 & 23 | Owner 4 |
| J 298 | Baker William | 4 | pt 22 & 23 | Owner 4 |
| J 302 | Baker Robert H | 4 | pt 21 | Owner 4 |
| 302 | Baker Samuel | 4 | pt 21 | F Son 4 |
| 302 | Baker Isaac | 4 | pt 21 | F Son 4 |
| J 291 | Baker William | 4 | pt 20 | Owner 2 |
| J 242 | Brown John | 3 | pt 20 | Owner 5 |
| 89 | Belton John | D | pt 24 | Owner 8 |
| J 246 | Campbell James | 3 | pt 21 | Owner 5 |
| J 249 | Campbell Colin | 3 | pt 24 | Owner 5 |
| J 247 | Campbell William | 3 | pt 22 | Owner 5 |
| J 192 | Campbell William J | 2 | pt 19 | Owner 5 |
| J 180 | Campbell Henry | 1 | pt 18 | Owner 5 |
| 197 | Cowling John | 2 | pt 21 | Owner 5 |
| J 304 | Deres David | 4 | pt 24 | Owner 4 |
| 304 | Deres James | 4 | pt 24 | Owner 4 |
| J 300 | Elwood John | 4 | pt 22 | Owner 4 |
| J 196 | Ferguson Francis | 2 | pt 21 | Owner 5 |
| J 90 | Gordon John | D | pt 24 | Owner 8 |
| J 239 | Goldie John | 3 | pt 19 | Owner 5 |
| J 305 | Hunt John N | 4 | pt 24 | Owner |
| J 305 | Hunt Omar | 4 | pt 24 | Tenant |
| J 305 | Hunt Llewellyn | 4 | pt 24 | Tenant |
| 295 | Henderson James W | 4 | pt 19 | Owner |
| 291 | Henderson John | 4 | pt 20 | Tenant |
| 291 | Henderson Jas, jr | 4 | pt 20 | See No. Tenant |
| 291 | Henderson Donald | 4 | pt 20 | See No. Tenant |
| | | | | See No. |

| No. on Roll. | Name. | Con. | Lot. | P.O. |
|--------------|---------------------------|------|-------|----------------------|
| J 294 | Henderson Alex, jr | 4 | pt 19 | Owner 5 |
| J 202 | Harshaw R J | 2 | pt 24 | Owner 5 |
| J 245 | Henderson Alex | 3 | pt 21 | Owner 5 |
| J 202 | Harshaw Hugh H | 2 | pt 24 | Owner 5 |
| | | | | |
| J 131 | Jones Henry | 1 | pt 19 | Owner 5 See No. 3 |
| J 193 | Jones William | 2 | pt 19 | Tenant 5 |
| J 193 | Jones Thomas | 2 | pt 19 | Tenant 5 |
| | | | | |
| J 129 | Kennedy Thomas | 1 | pt 18 | Owner 5 |
| J 200 | Kennedy Henry | 1 | 22 | Owner 5 |
| 138 | Kent John | 1 | pt 24 | Owner 8 |
| | | | | |
| J 140 | Lewis Andrew | 1 | pt 24 | Owner 8 |
| 88 | Leach Georg, sr | D | 19 | Owner 5 |
| 89 | Leach John | D | 19 | F Son 5 |
| 83 | Leach William | D | 19 | F Son 5 |
| J 140 | Lewis William | 1 | pt 24 | Owner 8 |
| | | | | |
| J 250 | Monroe Peter | 3 | pt 24 | Owner 8 |
| J 299 | Mann G A W | 4 | pt 22 | Owner 4 |
| 297 | McCully Samuel | 4 | pt 21 | Owner 4 |
| J 297 | McCully Thompson | 4 | pt 21 | Owner 4 |
| J 293 | McFarlane John, jr | 4 | pt 18 | Owner 5 |
| J 293 | McFarlane Alexander | 4 | pt 18 | Owner 5 |
| J 238 | McCully Henry | 3 | pt 18 | Owner 2 |
| 198 | McPherson Donald | 2 | pt 24 | Owner 5 |
| 201 | McCugan John | 2 | pt 23 | Owner 5 |
| J 199 | McPherson Donald | 2 | pt 22 | Owner 5 |
| 132 | McNichol Neil | 1 | pt 21 | Owner 5 |
| J 198 | McNichol Alexander | 2 | pt 21 | Owner 5 |
| J 198 | McNichol James | 2 | pt 21 | Owner 5 |
| J 195 | McPherson Hugh | 2 | 20 | Owner 5 |
| J 136 | McCallum James | 1 | pt 23 | Owner 8 |
| J 134 | McPherson Duncan | 1 | pt 21 | Owner 5 |
| J 133 | McPherson Hector | 1 | pt 20 | Owner 5 |
| 241 | May James | 3 | pt 20 | Owner 2 |
| J 240 | Musgrave John | 3 | pt 19 | Owner 5 |
| 135 | McArthur John | 1 | pt 23 | Owner 8 |
| J 135 | McArthur Colin | 1 | pt 23 | Owner 8 |
| J 137 | McMillan A | 1 | pt 24 | Owner 8 |
| | | | | |
| J 248 | Orr John | 3 | pt 23 | Owner 5 |

VOTERS' LIST.

| No. on Roll. | Name. | Con. | Lot. | P.O. |
|--------------|--------------------|------|------------|-----------|
| 292 | Parsons Thomas | 4 | pt 18 | Owner 2 |
| J 237 | Parsons Elnathant | 3 | pt 18 | Owner 2 |
| 194 | Powell Chas, sr. | 2 | pt 19 | See No. 3 |
| 139 | Pullford Peter R | 1 | pt 24 | Owner 1 |
| 344 | Payne David | D | pt 19 | Owner 8 |
| | | | | Tenant 8 |
| 301 | Stanton James | 4 | pt 23 | Owner 4 |
| J 301 | Stanton J T | 4 | pt 23 | Tenant 4 |
| J 301 | Stanton Edgar | 4 | pt 23 | Tenant 4 |
| J 243 | Scott James W | 3 | pt 20 | Owner 5 |
| J 244 | Scott Wm S | 3 | pt 21 | Owner 5 |
| J 303 | Thom James, jr | 4 | pt 23 | Tenant 4 |
| J 303 | Thom James, sr | 4 | pt 23 | Owner 4 |
| J 32 | Thompson Archibald | 1 | pt 20, 21 | Owner 5 |
| J 296 | Weeks William | 4 | pt 19 & 20 | Owner 4 |
| 128 | Weld Stephen | 1 | pt 18 | Owner 5 |
| | | | | See No. 3 |

PART II.—Persons entitled to vote at Municipal Elections only.
NONE.

Number of jurors marked on the List, 247.

I, R. BODKIN, Clerk of the Municipality of Delaware, in the County of Middlesex, do hereby certify that part one of the within list constitutes a correct list for the year 1884, of all persons appearing by the last revised Assessment Roll of the said Municipality to be entitled to vote at Elections for Members of the Legislative Assembly; and that parts one and two constitutes a correct list for said year of all persons appearing by the said roll to be entitled to vote at Municipal Elections in said Municipality; and I hereby call upon all electors to examine the said list, and if any omission or other errors are perceived therein, to take immediate proceedings to have the said errors corrected according to law.

Dated this 29th day of July, 1884.

R. BODKIN,

CLERK OF DELAWARE,
Delaware P. O.

