

Technical and Bibliographic Notes / Notes techniques et bibliographiques

The Institute has attempted to obtain the best original copy available for filming. Features of this copy which may be bibliographically unique, which may alter any of the images in the reproduction, or which may significantly change the usual method of filming are checked below.

- Coloured covers /
Couverture de couleur
- Covers damaged /
Couverture endommagée
- Covers restored and/or laminated /
Couverture restaurée et/ou pelliculée
- Cover title missing / Le titre de couverture manque
- Coloured maps / Cartes géographiques en couleur
- Coloured ink (i.e. other than blue or black) /
Encre de couleur (i.e. autre que bleue ou noire)
- Coloured plates and/or illustrations /
Planches et/ou illustrations en couleur
- Bound with other material /
Relié avec d'autres documents
- Only edition available /
Seule édition disponible
- Tight binding may cause shadows or distortion along
interior margin / La reliure serrée peut causer de
l'ombre ou de la distorsion le long de la marge
intérieure.
- Blank leaves added during restorations may appear
within the text. Whenever possible, these have been
omitted from filming / Il se peut que certaines pages
blanches ajoutées lors d'une restauration
apparaissent dans le texte, mais, lorsque cela était
possible, ces pages n'ont pas été filmées.
- Additional comments /
Commentaires supplémentaires:

L'Institut a microfilmé le meilleur exemplaire qu'il lui a été possible de se procurer. Les détails de cet exemplaire qui sont peut-être uniques du point de vue bibliographique, qui peuvent modifier une image reproduite, ou qui peuvent exiger une modification dans la méthode normale de filmage sont indiqués ci-dessous.

- Coloured pages / Pages de couleur
- Pages damaged / Pages endommagées
- Pages restored and/or laminated /
Pages restaurées et/ou pelliculées
- Pages discoloured, stained or foxed /
Pages décolorées, tachetées ou piquées
- Pages detached / Pages détachées
- Showthrough / Transparence
- Quality of print varies /
Qualité inégale de l'impression
- Includes supplementary material /
Comprend du matériel supplémentaire
- Pages wholly or partially obscured by errata slips,
tissues, etc., have been refilmed to ensure the best
possible image / Les pages totalement ou
partiellement obscurcies par un feuillet d'errata, une
pelure, etc., ont été filmées à nouveau de façon à
obtenir la meilleure image possible.
- Opposing pages with varying colouration or
discolourations are filmed twice to ensure the best
possible image / Les pages s'opposant ayant des
colorations variables ou des décolorations sont
filmées deux fois afin d'obtenir la meilleure image
possible.

This item is filmed at the reduction ratio checked below /
Ce document est filmé au taux de réduction indiqué ci-dessous.

10x		14x		18x		22x		26x		30x
<input type="checkbox"/>	<input type="checkbox"/>	<input type="checkbox"/>	<input type="checkbox"/>	<input type="checkbox"/>	<input type="checkbox"/>	<input checked="" type="checkbox"/>	<input type="checkbox"/>	<input type="checkbox"/>	<input type="checkbox"/>	<input type="checkbox"/>
	12x		16x		20x		24x		28x	32x

CENSUS
OF THE
CANADAS.

1860-61.

PERSONAL CENSUS.

VOL. I.



QUEBEC:

PRINTED BY S. B. FOOTE, STEAM PRESS PRINTING ESTABLISHMENT,
MOUNTAIN HILL,
1863.

**BUREAU OF AGRICULTURE AND STATISTICS,
CENSUS DEPT.,**

QUEBEC, 11th AUGUST, 1863.

To the Hon. LUC LETELLIER DE ST. JUST, }
" " WM. P. HOWLAND, } *Members of the Board*
" " FERGUSSON BLAIR, } *of Registration and Statistics.*

GENTLEMEN,

The First Volume of the Census of the Canadas for 1860-61, which I have now the honor to present, contains information of the Origins, Religions, Ages, Trades and Occupations, Deaths and Causes of Death.

The Second Volume, which is rapidly being completed, will contain the

Agricultural Census,
Mills and Manufactures,
Houses, &c., &c.,

And a Report of all information connected with this Census.

I have the honor to be,

Gentlemen,

Yours, with respect,

E. CAMPBELL,

Actg. Secretary.

APPENDICES TO THE REPORT

OF THE

Board of Registration

AND

STATISTICS.

PERSONAL CENSUS.

1861.

- No. 1.—Census of Lower Canada, by Origin. Abstract of same.
- No. 2.—Census of Upper Canada, by Origin. Abstract of same.
- No. 3.—Census of Lower Canada, by Religion. Abstract of same.
- No. 4.—Census of Upper Canada, by Religion. Abstract of same.
- No. 5.—Census of Lower Canada, by Ages, &c. Abstract of same.
- No. 6.—Census of Upper Canada, by Ages, &c. Abstract of same.
- No. 7.—Census of Lower Canada, Trades and Occupations.
- No. 8.—Census of Upper Canada, Trades and Occupations.
- No. 9.—Census of Lower Canada, Deaths and Causes of Deaths.
- No. 10.—Census of Upper Canada, Deaths and Causes of Deaths.
Return of Lunatic Asylums.

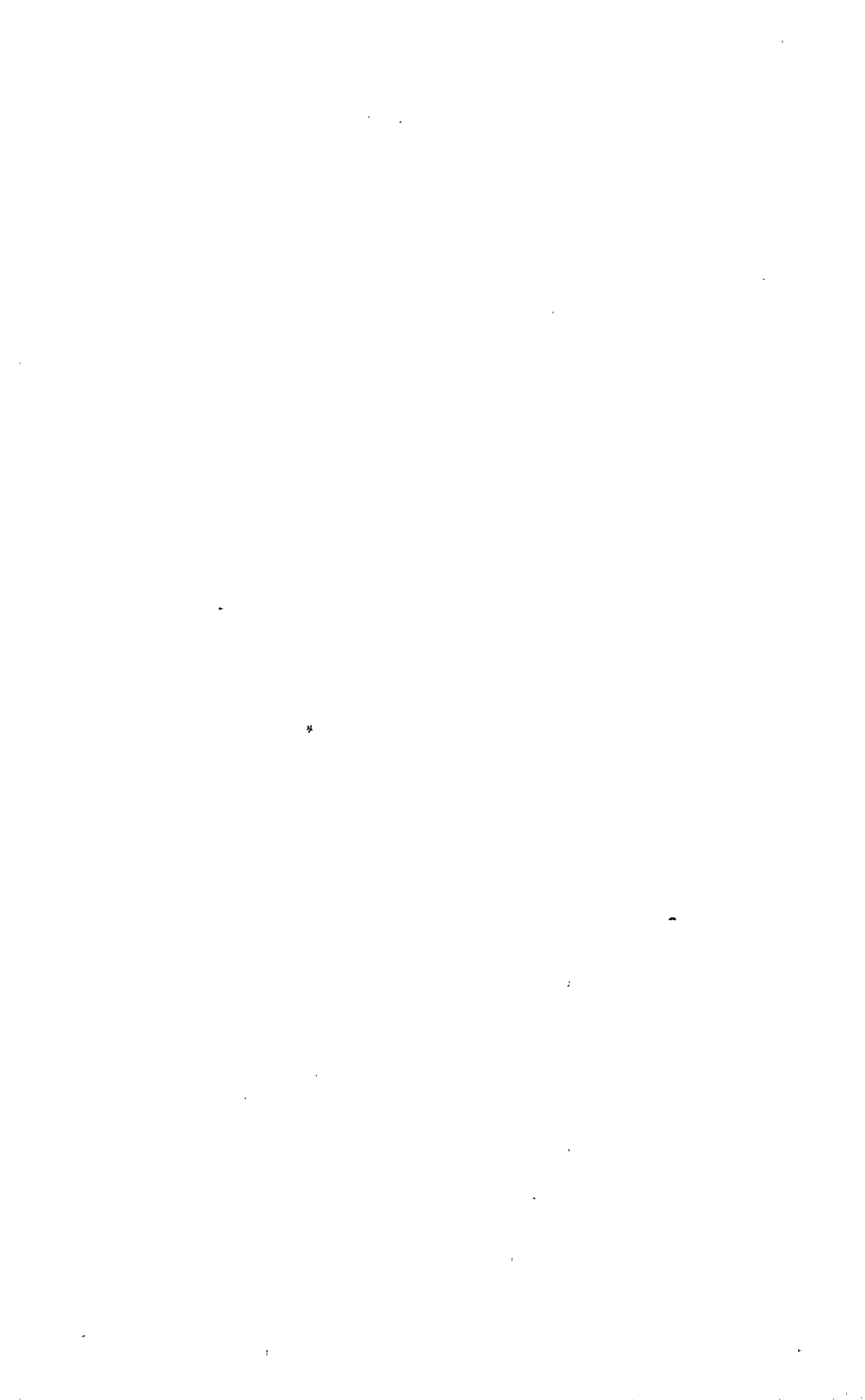

No. 1.

LOWER CANADA.

Census by Origin.

- A. City of Montreal.
- B. City of Quebec.
- C. City of Three Rivers.
- D. Town of Sherbrooke.

COUNTIES.

- 1. L'Assomption.
- 2. Argenteuil.
- 3. Arthabaska.
- 4. Bagot.
- 5. Beauce.
- 6. Beauharnois.
- 7. Bellechasse.
- 8. Berthier.
- 9. Bonaventure.
- 10. Brome.
- 11. Chambly.
- 12. Champlain.
- 13. Charlevoix.
- 14. Chateauguay.
- 15. Chicoutimi.
- 16. Compton.
- 17. Dorchester.
- 18. Drummond.
- 19. Gaspé.
- 20. Hochelaga.
- 21. Huntingdon.
- 22. Iberville.
- 23. L'Islet.
- 24. Jacques Cartier.
- 25. Joliette.
- 26. Kamouraska.
- 27. Laprairie.
- 28. Laval.

COUNTIES.—Continued.

- 29. Levis.
- 30. Lotbinière.
- 31. Maskinongé.
- 32. Megantic.
- 33. Missisquoi.
- 34. Montcalm.
- 35. Montmagny.
- 36. Montmagny.
- 37. Napierville.
- 38. Nicolet.
- 39. Ottawa.
- 40. Pontiac.
- 41. Portneuf.
- 42. Quebec.
- 43. Richelieu.
- 44. Richmond.
- 45. Rimouski.
- 46. Rouville.
- 47. Saguenay.
- 48. Shefford.
- 49. Soulanges.
- 50. St. Hyacinthe.
- 51. St. Johns.
- 52. St. Maurice.
- 53. Stanstead.
- 54. Temiscouata.
- 55. Terrebonne.
- 56. Two Mountains.
- 57. Vaudreuil.
- 58. Verchères.
- 59. Wolfe.
- 60. Yamaska.

No. I.—LOWER CANADA PERSONAL
CITY OF

WARDS, &c.	Total Population.	England and Wales.			Natives of Canada.		United States.	Nova Scotia and Prince Edward Island.	New Brunswick.	Newfoundland.	West Indies.
		Scotland.	Ireland.	Not of French Origin.	French Origin.						
1. Centre Ward.....	1424	128	65	232	454	418	61	8	3
2. East Ward	2495	40	27	98	287	2000	21	5	1
3. St. Ann's Ward	16200	910	852	4891	5733	3323	324	28	22	27	1
4. St. Antoine Ward	15190	744	745	2312	4509	6300	403	43	10	14	16
5. St. James' Ward	13104	506	155	1323	1957	8914	114	20	4	4	4
6. St. Lawrence Ward.....	12898	923	821	2441	4412	3675	321	23	36	9	5
7. St. Lewis' Ward.....	12667	471	215	848	1918	8921	145	10	16	3	7
8. St. Mary's Ward	10196	222	127	1113	1632	7047	98	7	3	1	6
9. West Ward	2831	260	147	468	765	1067	58	13	5	2	1
10. Religious Institutions	3318	89	42	453	659	1844	134	6	4	1
Total of Montreal.....	90323	4293	3196	14179	22226	43509	1679	163	100	61	44

CITY OF

. Champlain Ward	4968	89	40	1780	2104	915	5	3	4
12. Jacques Cartier Ward	9072	126	58	332	948	7479	19	2	16	3	1
13. Montcalm Ward	7783	356	138	1705	2583	2880	39	14	7	4	10
14. Palace Ward.....	3020	239	117	460	895	1239	15	7	2	1	1
15. St. Johns' Ward	7603	188	61	350	1223	5675	11	5	8	6	2
16. St. Lewis' Ward.....	5530	1011	218	1628	1492	1025	29	23	19	13	14
17. St. Peters' Ward.....	3435	87	37	702	1076	1477	3	12	1	3	1
18. St. Rochs' Ward	9698	81	123	416	1022	7999	10	7	4	1
Total of Quebec	51109	2177	792	7373	11346	28689	131	73	53	38	30

CITY OF

19. Banlieue	289	1	288
20. Christian Brothers, College, &c.....	220	2	13	199	3	1
21. Notre Dame Ward.....	1271	4	7	24	135	1098	1	1
22. St. Lewis' Ward.....	3369	22	26	32	216	3034	23
23. St. Phillips' Ward.....	165	1	4	10	150
24. Ste. Ursule Ward.....	744	13	8	15	94	598	13	2	1
Total of Three Rivers.....	6058	40	41	78	468	5367	40	4	1

TOWN OF

25. Ascott	2200	180	34	148	1365	253	189	3	21	2
26. Orford	725	15	17	45	146	468	31	1	1
27. Sherbrooke, East.....	439	23	14	60	167	145	22	8
28. Sherbrooke, North.....	735	50	21	90	389	72	81	20	3	1
29. Sherbrooke, South.....	1800	126	54	154	839	481	120	10	6	4
Total of Sherbrooke.....	5899	394	140	497	2906	1419	443	23	22	28	7

CENSUS, BY ORIGIN, 1861.
MONTREAL.

East Indies.	Prussia, German States and Holland.	France.	Italy and Greece.	Spain and Portugal.	Sweden and Norway.	Russia and Poland.	Switzerland.	Guernsey, Jersey and other British Islands.	All other places.	These two Heads are included in other columns.		At Sea.	Not known.
										Colored Persons.	Indians.		
1	34	9	6	2	2	1
.....	3	9	1	1	2
2	48	6	4	8	1	3	5	2	1
3	35	18	7	4	7	2	11	11	2
4	48	19	6	9	1	5	4	3	6	18	4	1
5	133	23	26	2	7	7	7	7	6	12	4	6
6	76	13	2	1	4	4	7	4
7	11	12	7	1	4	3
8	26	3	1	1	1	5	2
9	19	58	1	3	1	1
10	433	170	61	21	25	20	35	30	32	46	16	14

QUEBEC.

.....	12	2	11	3
.....	29	11	7	2	8	18	3	9	1
1	12	15	3	1	1	12	1
2	7	6	1	1	4	17	4	1	3
3	20	2	1	2	2	13	24
4	11	19	5	2	3	2	10	2	3
5	15	2	7	9	2	2	1
6	8	4	2	7	1	10	2	1
7	10	114	61	13	10	42	21	8	83	34	2	8	3

THREE RIVERS.

.....
.....
.....	1	1
.....	1
.....	9	6	1
.....
.....	9	8	2

SHERBROOKE.

.....	1	1	3	29
.....	1
.....
.....
.....	2	1	2	3	3
.....	1	2
.....	1	2	1	2	6	3	5	29

No. 1.—LOWER CANADA PERSONAL
COUNTY OF

TOWNSHIPS, PARISHES, &c.	Total Population.	England and Wales.	Scotland.	Ireland.	Natives of Canada.		United States.	Nova Scotia and Prince Edward Island.	New Brunswick.	Newfoundland.	West Indies.
					Not of French Origin.	French Origin.					
273. Laprairie, Village.....	1523	7	11	14	115	1346	17	1	2		
274. Laprairie, Parish.....	2234	19	2	14	88	2110	1				
275. St. Constant.....	2388	17	8	12	64	2286					
276. St. Isidore.....	1992				23	1969					
277. St. Jacques le Mineur.....	2330	5		3	99	2210	13				
278. St. Philippe.....	2344	6		30	63	2242	3				
279. Sault St. Louis.....	1664	4	5	1	46	1602	3				
Total of Laprairie.....	14475	58	26	74	498	13765	37	1	2		

COUNTY OF

280. St. François de Sales.....	1027	3	1			1022	1				
281. St. Martin.....	4093	3		5	3	4078	2				
282. Ste. Rose, Parish and Village.	2849	1	3	3	13	2829					
283. St. Vincent de Paul.....	2422		11	5	2	2401	2				
284. St. Vincent de Paul, Convent.	88				1	87					
285. St. Vincent de Paul, College...	28					28					
Total of Laval.....	10507	7	15	13	19	10445	5				

COUNTY OF

286. Notre Dame de la Victoire.....	6694	79	32	145	535	5883	11		5		
287. St. Joseph de la Pointe Lévis and Convent.....	3014	2	3	88	215	2688	9		1		
288. St. Etienne de Lauzon.....	762	3	10	30	37	681	1				
289. St. Henri.....	2656	6	1	5	15	2626	2				
290. St. Jean Chrysostôme.....	2500	7	2	33	96	2362					
291. St. Lambert.....	1646			11		1634			1		
292. St. Nicholas.....	2219	4	2	21	71	2121					
293. St. Romuald d'Etchemin.....	2600	23	12	146	285	2124	5				
Total of Levis.....	22091	124	62	479	1254	20119	28		7		

COUNTY OF

294. Lotbinière.....	3980	7		3	13	3946	9				
295. Ste. Agathe.....	1509	13	5	244	514	730	3				
296. St. Antoine.....	2000	1		4	14	1980					
297. St. Apollinaire.....	1559	1				1558					
298. Ste. Croix and Convent.....	2212	2	1	2	34	2173					
299. St. Flavien.....	1025	1	3	8	18	994	1				
300. St. Giles.....	1203	8	14	95	203	883					
301. St. Jean Deschailions.....	2423	3			6	2410	1				
302. St. Sylvester.....	4107	28	16	768	2156	1124	6	4		4	
Total of Lotbinière.....	20018	64	39	1124	2958	15798	19	5		4	

CENSUS, BY ORIGIN, 1861.

LAPRAIRIE.

East Indies.	Prussia, German States and Holland.	France.	Italy and Greece.	Spain and Portugal.	Sweden and Norway.	Russia and Poland.	Switzerland.	Guernsey, Jersey and other British Islands.	All other places.	These two Heads are included in other columns.		At Sea.	Not known.
										Colored Persons.	Indians.		
		5						1					5
		3									1352		
		8					1				1352		5

LAVAL.

		1	1										
		1											
		2	1										

LEVIS.

		2			1			1					
		8											
		1											
		4	1										
		5	11			1		1					

LOTBINIÈRE.

		1	1										
			1										
		1	4					1					1

No. 1.—LOWER CANADA PERSONAL
COUNTY OF

TOWNSHIPS, PARISHES, &c.	Total Population.	England and Wales.	Scotland.	Ireland.	Natives of Canada.		United States.	Nova Scotia and Prince Edward Island.	New Brunswick.	Newfoundland.	West Indies.
					Not of French Origin.	French Origin.					
330. Hunterstown	711			3	60	620	22		6		
304. Maskinongé	2325				2	2310	7				
305. Rivière du Loup	2930				142	2821	16			1	
306. St. Didace	1654				7	1647					
307. St. Justin	1646				2	1640					
308. St. Léon	2218			1		2213	3				
309. St. Paulin	1065					1063	2				
310. Ste. Ursule	2191			1		2189	1				
Total of Maskinongé.....	14790			5	213	14503	51		6	1	

COUNTY OF

311. Broughton	1689	4	4	57	197	1426	1				
312. Halifax, North	2470	3	23	15	64	2361					
313. Halifax, South	2353	12	28	112	232	1963	5				
314. Inverness	2481	62	248	433	1355	327	21		1		1
315. Ireland	990	36	23	124	534	255	18				
316. Leeds	2550	129	142	535	1537	182	11	9			
317. Nelson	1073	19	12	107	227	706	6	1			
318. Somerset North.....	1398		14	5	59	1314					
319. Somerset, South and Augmentation.....	2598	2	7	3	86	2487		1	1		
320. Thetford	282		45		97	140					
Total of Megantic.....	17889	267	546	1391	4418	11161	62	11	2		1

COUNTY OF

321. Dunham	3903	97	71	170	2499	678	369	4	6		
322. Farnham	2530	15	53	84	575	1729	64				8
323. Notre Dame des Anges.....	780			7	70	698	5				
324. Philipsburgh, Village	393	21	1	27	212	61	68				
325. St. Armand, West.....	1328	11	4	25	857	201	228				1
326. St. Armand, East.....	1825	19	17	81	1103	270	325				1
327. St. George de Clarenceville.....	1761	20	10	134	1277	131	176				1
328. Stanbridge	5277	71	9	147	3123	1441	480	1			3
329. St. Thomas	811	17	9	20	550	142	73				1
Total of Missisquoi	18608	271	174	695	10266	5360	1788	6	6		8

COUNTY OF

330. Chertsey	919	7		86	91	735					
331. Convent of Ste. Anne.....	103					103					
332. Kilkenny	1520		4	62	129	1321	2				
333. Rawdon	1979	32	16	408	1234	281	7				
334. St. Alexis	1500					1500					
335. St. Esprit	1820					1820					

CENSUS, BY ORIGIN, 1861.
MASKINONGÉ.

East Indies.	Prussia, German States and Holland.	France.	Italy and Greece.	Spain and Portugal.	Sweden and Norway.	Russia and Poland.	Switzerland.	Guernsey, Jersey and other British Islands.	All other places.	These two Heads are included in other columns.		At Sea.	Not known.
										Colored Persons.	Indians.		
									6		5		
	1						4						
	1						4	6			5		

MEGANTIC.

		3	1										
		1				1			2				
		4						1					
		2				4							
	9					2							
	9	10	1		7		1	2					

MISSISQUOI.

	1												8
	1	1											
		1	1					1					1
						1							1
	2	1						3			3		3
	4										1		
	8	3	1	1				4			4		13

MONTCALM.

									1				

No. I.—LOWER CANADA PERSONAL
COUNTY OF

TOWNSHIPS, PARISHES, &c.	Total Population.	England and Wales.	Scotland.	Ireland.	Natives of Canada.		United States.	Nova Scotia and Prince Edward Island.	New Brunswick.	Newfoundland.	West Indies.
					Not of French Origin.	French Origin.					
489. St. Jean-Baptiste.....	2106	1		1	10	2092	1				
490. St. Marie.....	3721	1		7		3711	2				
491. St. Mathias.....	1829	10	11	21	72	1710	3				
492. St. Paul d'Abbotsford.....	1550	9	2	22	141	1351	25				
Total of Rouville.....	18227	26	20	96	493	17520	61				

COUNTY OF

493. Saguenay and Rivière St. Marguerite.....	200		1		3	196					
494. Tadoussac and Bergeronnes.....	458	6	1		22	429					
495. Escoumins, Iberville and Mille Vaches.....	1029	2	1	5		1017					
Sault au Cochon, Islets Jérémie and Bersimis.....	640	3				634	1				
River Moisi and other places..	705	8	2	5	57	623	4	1			
Schelldrake and other places ...	1050		4	4	152	846		9	1		
Gibraltar Cove and other places.....	370	2		1	41	311		5		1	
River St. Jean and other places..	640	3	4	2	83	529	1	12			
Bay of Kegasca and other places.....	933	32	3	5	242	468	3	25	1	35	
Island of Anticosti.....	67	5	3	3	27	25	1			2	
Total of Saguenay.....	6101	61	19	25	627	5083	6	46	11	39	

COUNTY OF

496. Ely.....	1748	35	36	104	439	1094	38				
497. Granby.....	2571	5	4	70	1480	996	16				
498. Granby, Village.....	700	29	14	40	260	277	79		1		
499. Milton.....	2790	7	1	21	165	2532	51				
500. Roxton.....	3438	22	10	17	282	3025	74		8		
501. Shefford.....	3712	68	27	453	932	1928	294	1		2	1
502. Stukelley.....	2820	14	3	52	471	2182	98				
Total of Shefford.....	17779	180	95	757	4029	12034	650	1	9	2	1

COUNTY OF

503. Coteau Landing.....	488	3	1	14	116	344	8				
504. Cedars.....	259	1		1	18	236	1				
505. St. Clet.....	1121					1121					1
506. St. Ignace.....	2116		1	5	2	2102	1				
507. St. Joseph and Convent.....	2035	1		3		2031					
508. St. Polycarpe.....	3178		2	5	40	3122	6				
509. St. Téléphore.....	1413		47	7	659	700					
510. St. Zotique.....	1611		13	35	235	1315	13				
Total of Soulanges.....	12221	5	64	70	1070	10971	29				1

CENSUS, BY ORIGIN, 1861.

ROUVILLE.—(Continued.)

East Indies.	Prussia, German States and Holland.	France.	Italy and Greece.	Spain and Portugal.	Sweden and Norway.	Russia and Poland.	Switzerland.	Guernsey, Jersey and other British Islands.	All other places.	These two Heads are included in other columns.		At Sea.	Not known.
										Colored Persons.	Indians.		
		1											
		1	1										
	2	7	1				1						

SAGUENAY.

		2		1	1								
		1				1					604		
		4						30			124		
		2	1					6			69		
		17	1					14			5		
		27	2	1	1	1		101			2		
								1					
								152			804		

SHEFFORD.

1		1											
		11							1				1
		3							2			1	
1		15							2	1		1	1

SOULANGES.

	1							1					
			2										
1	1							1	1				
		2						1					
1	2	2	2					3	1				

No. I.—LOWER CANADA PERSONAL

COUNTY OF

TOWNSHIPS, PARISHES, &c.	Total Population.	England and Wales.	Scotland.	Ireland.	Natives of Canada.		United States.	Nova Scotia and Prince Edward Island.	New Brunswick.	Newfoundland.	West Indies.
					Not of French Origin.	French Origin.					
511. La Présentation.....	1901				9	1892					
512. St. Barnabé	1316			1		1306	9				
513. St. Charles	1341			3	12	1321	4				
514. St. Damaso.....	2469	7	2			2458	2				
515. St. Denis and Convent.....	2674		1		7	2664					
516. St. Hyacinthe, Seminary and Convent	3695	2	6	57	126	3435	59		1		
517. St. Hyacinthe, Parish.....	3636	3	3	36	70	3517	7				
518. St. Jude.....	1845					1845					
Total of St. Hyacinthe.....	18877	12	12	97	224	18438	81		1		

COUNTY OF

519. Isle-aux-Noix (Prison)	128	13	6	8		97	4				
520. Lacolle.....	3689	213	30	133	1338	1864	108				
521. St. Jean, Parish.....	1291	2	1	9	38	1228	13				
522. St. Johns, Town of.....	3317	57	19	156	365	2598	111				1
523. St. Luc.....	1088	12	5	15	104	951	1				
524. Ste. Marguerite (L'Acadie).....	2425	7	2	65	133	2212	4				
525. St. Valentin	2915	4		18	134	2756	3				
Total of St. Johns.....	14853	308	63	404	2112	11706	244				1

COUNTY OF

526. Pointe du Lac	1649			1	2	1646					
527. St. Barnabé	1631	1		3		1627					
528. St. Boniface	1010	1			8	996	5				
529. St. Etienne	2054	4	3		59	1972					
530. St. Sévère	936			1	7	928					
531. Three Rivers, Parish	607		2	1	25	574	4				
532. Yamachiche	3213			5	13	3176	8				
Total of St. Maurice.....	11100	6	5	11	114	10919	17				

COUNTY OF

533. Academies.....	280	3		2	256		19				
534. Barfort	700	45	3	4	459	52	135				1
535. Barnston.....	3098	65	22	142	1961	329	575				
536. Hatley	2274	80	4	34	1481	319	354				
537. Magog	1059	6	5	49	688	113	189		1		1
538. Stanstead Plains	4847	84	86	119	3437	122	991	1			
Total of Stanstead.....	12258	283	120	350	8282	935	2263	1	1		2

CENSUS, BY ORIGIN, 1861.

ST. HYACINTHE.

East Indies.	Prussia, German States and Holland.	France.	Italy and Greece.	Spain and Portugal.	Sweden and Norway.	Russia and Poland.	Switzerland.	Guernsey, Jersey and other British Islands.	All other places.	These two Heads are included in other columns.		At Sea.	Not known.
										Colored Persons.	Indians.		
	1												
			2										
		8			1								
										1			
	1	8	2		1					1			

ST. JOHNS.

1	1	1											
		5						1	4				
1		1											
2	1	7						1	4				

ST. MAURICE.

								15					1
		1											
		1											11
		1						15					12

STANSTEAD.

		2						1					
2								1					1
	3	3							1				2
2	3	5						5	1				3

No. I.—LOWER CANADA PERSONAL
COUNTY OF

TOWNSHIPS, PARISHES, &c.	Total Population.	England and Wales.	Scotland.	Ireland.	Natives of Canada.		United States.	Nova Scotia and Prince Edward Island.	New Brunswick.	Newfoundland.	West Indies.
					Not of French Origin.	French Origin.					
539. Begon	206					206					
540. Denonville	159					159					
541. Fraserville	1210	7	7	11	99	1079	1		2		
542. Isle Verte	3302	2	1	3	54	3238	3				
543. Notre-Dame du Portage.....	660	1	1			658					
544. St. Antonin.....	891				1	886	1		3		
545. St. Arsène.....	1680				1	1676	1				
546. St. Eloi	1397					1397					
547. St. George de Kakouna	1783			6	26	1749	1				
548. St. Modeste and Whitworth.....	620					620					
549. St. Patrice de la Rivière du Loup	1164	6	2	2	24	1128					
550. Temiscouata Road.....	941	1	3	3	60	856	1	17			
551. Trois Pistoles.....	3451	1	1		29	3417	1				
552. Viger	1097			1	7	1087		2			
Total of Temiscouata.....	18561	18	15	26	301	18156	9	17	7		

COUNTY OF

553. Beresford	380					380					
554. Ste. Adèle	1633					1632	1				
555. Ste. Anne	1994					1989	1				
556. St. Janvier.....	1509					1509					
557. St. Jérôme, Village.....	705	2	2	5	3	691	2				
558. St. Jérôme, Parish.....	3531	2	6	58	1	3462	1		1		
559. St. Sauveur.....	1821	2	1	63	2	1752	1				
560. Ste. Sophie.....	1684	17	80	201	3	1371	6			1	
561. Ste. Thérèse, Parish.....	1864		12	11		1840	1				
562. Ste. Thérèse de Blainville, Vil- lage and College.....	1125	2	9	5		1107	2				
563. Terrebonne, Parish.....	1219		2	2		1212	1				
564. Terrebonne, Village, and Col- lege Masson.....	1935		14	1	2	1904	4	7			
Total of Terrebonne.....	19480	25	126	346	11	18909	20	7	1		

COUNTY OF

565. Lake of Two Mountains.....	562	1			6	552					
566. St. Augustin	2228	3	15		20	2190					
567. St. Benoit	1988		13	3	29	1943					
568. St. Canut	825	5	16	36	143	625					
569. St. Columban.....	896	1	10	245	583	55	2				
570. St. Eustache, Village.....	915	7	1	3	50	853					
571. St. Eustacne, Parish.....	2372	4	18	12	79	2248	8				
572. St. Hermas	1583	1	4	2	32	1543					
573. St. Joseph du Lac.....	1346		11	2	39	1294					
574. St. Jérôme.....	244					244					
575. Ste. Placide.....	1479		2		35	1442					
576. Ste. Scholastique, Village and Convent	766	2	1	2	8	746	5				
577. Ste. Scholastique, Parish.....	3204	7	10	1	51	3131	1				
Total of Two Mountains.....	18408	31	101	306	1075	16866	16				

CENSUS, BY ORIGIN, 1861.

TEMISCOUATA.

East Indies.	Prussia, German States and Holland.	France.	Italy and Greece.	Spain and Portugal.	Sweden and Norway.	Russia and Poland.	Switzerland.	Guernsey, Jersey and other British Islands.	All other places.	These two Heads are included in other columns.		At Sea.	Not known.
										Colored Persons.	Indians.		
		4											1
													2
								1					
													2
		1						1				1	
												169	
		5						2				170	5

TERREBONNE.

		4											
		5							1				
		2											
									3				
		11							4			1	

TWO MOUNTAINS.

		3											
		1											
		1							2				
		2	7						2				

No. I.—LOWER CANADA PERSONAL
COUNTY OF

TOWNSHIPS, PARISHES, &c.	Total Population.	England and Wales.	Scotland.	Ir land.	Natives of Canada.		United States.	Nova Scotia and Prince Edward Island.	New Brunswick.	Newfoundland.	West Indies.
					Not of French Origin.	French Origin.					
578. Isle Perrot.....	940				13	925					
579. Newton.....	1029	2	54	11	295	661	5		1		
580. Ste. Marthe.....	2659	17	5	82	213	2340	2				
581. Rigaud.....	3871	7	25	78	363	3396	2				
582. Vaudreuil, Village.....	544	6			17	520					
583. Vaudreuil, Parish.....	3239	91	17	19	488	2612	5	1	1		
Total of Vaudreuil.....	12282	123	101	190	1389	10454	14	1	2		

COUNTY OF

584. Belœil.....	1960			2	24	1931	1				
585. Contrecoeur.....	2141	1		1		2139					
586. St. Antoine.....	1821	1			3	1814					
587. Ste. Julie.....	1433				13	1420					
588. St. Marc.....	1364	2	2	1	25	1333					
589. Varennes.....	3153			1		3144	5				
590. Verchères.....	3210				9	3200	1				
591. Institutions.....	403		1	1	13	386					
Total of Verchères.....	15485	4	3	6	87	15307	7				

COUNTY OF

592. Dudswell.....	727	26	1	37	498	102	63				
593. Garthby.....	275	1			12	243	15		3		
594. Ham, South.....	223	10		6	86	120	1				
595. Ham.....	610			3		607					
596. St. Camille.....	486			1		483	2				
597. Stratford.....	413			1		408	3		1		
598. Weclan.....	809	2	62	2	54	686			2		
599. Wotton.....	1533		1	11	13	1478	15		9		
600. Wolfestown.....	1472	6		82	149	1230	3		1		
Total of Wolfe.....	6548	45	64	143	812	5357	102		16		

COUNTY OF

601. La Baje.....	2982					2982					
602. Pierreville.....	2745		1		158	2586			1		1
603. St. David.....	3925	2		2	38	3876	7				
604. St. François.....	2312				42	2264	6				
605. St. Michel.....	2440		2			2437					
606. St. Zéphirin.....	1641	1		20	159	1456	5				
Total of Yamaska.....	16045	3	3	22	395	15601	18		1		1

CENSUS, BY ORIGIN, 1861.
VAUDREUIL.

East Indies.	Prussia, German States and Holland.	France.	Italy and Greece.	Spain and Portugal.	Sweden and Norway.	Russia and Poland.	Switzerland.	Guernsey, Jersey and other British Islands.	All other places.	These two Heads are included in other columns.		At Sea.	Not known.
										Colored Persons.	Indians.		
		2											
		1											
		5											
		7	1										

VERCHÈRES.

		2											
													1
													1
		1	1				1						
		1	1										
		1	6	1			1						2

WOLFE.

		1											
													1
		6											1
													2

YAMASKA.

											10	11	
		1											
		1									10	271	

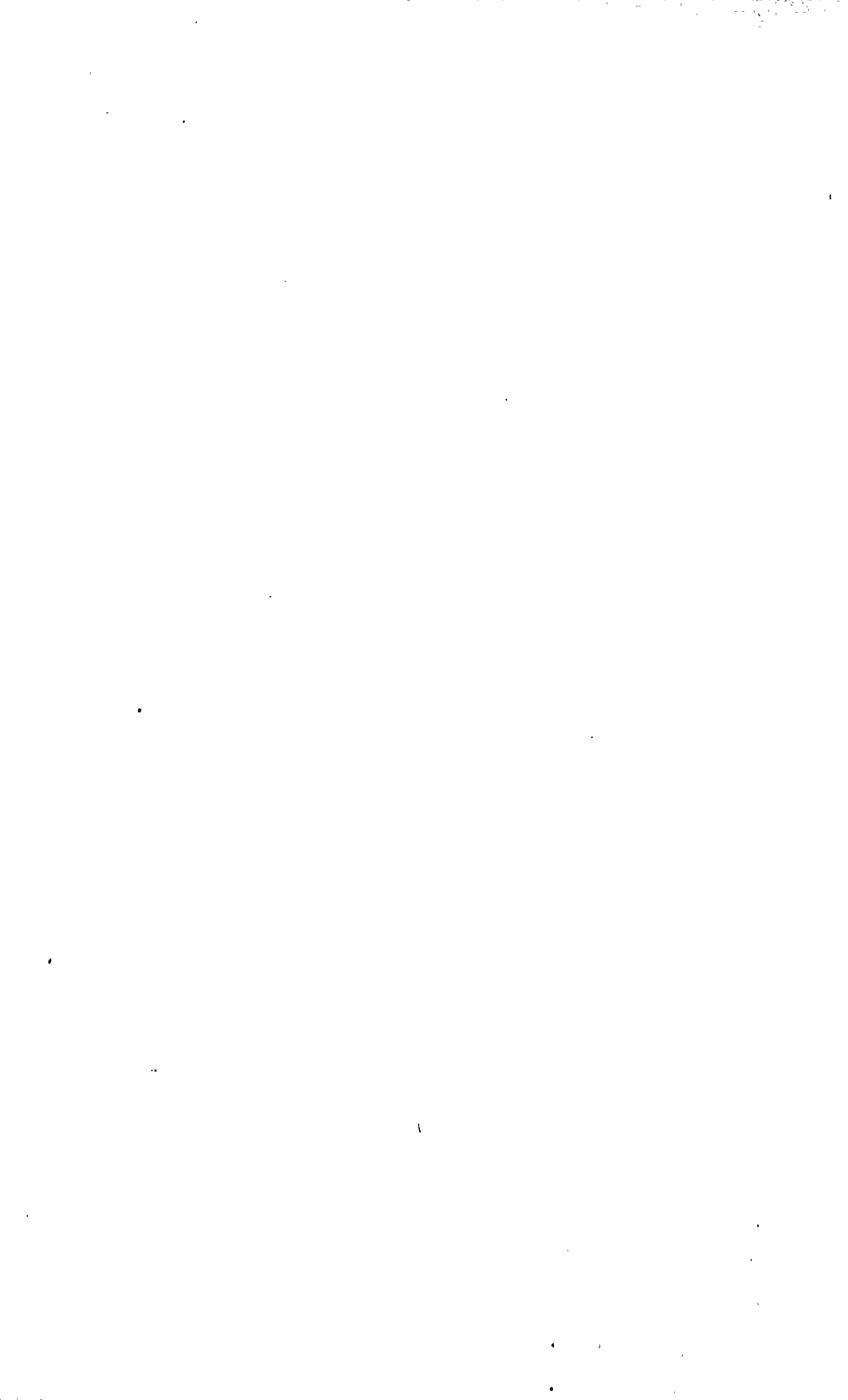

APPENDIX
TO
CENSUS OF CANADA.
No. 2,
~~~~~  
UPPER CANADA.  
CENSUS BY ORIGIN.

---

---

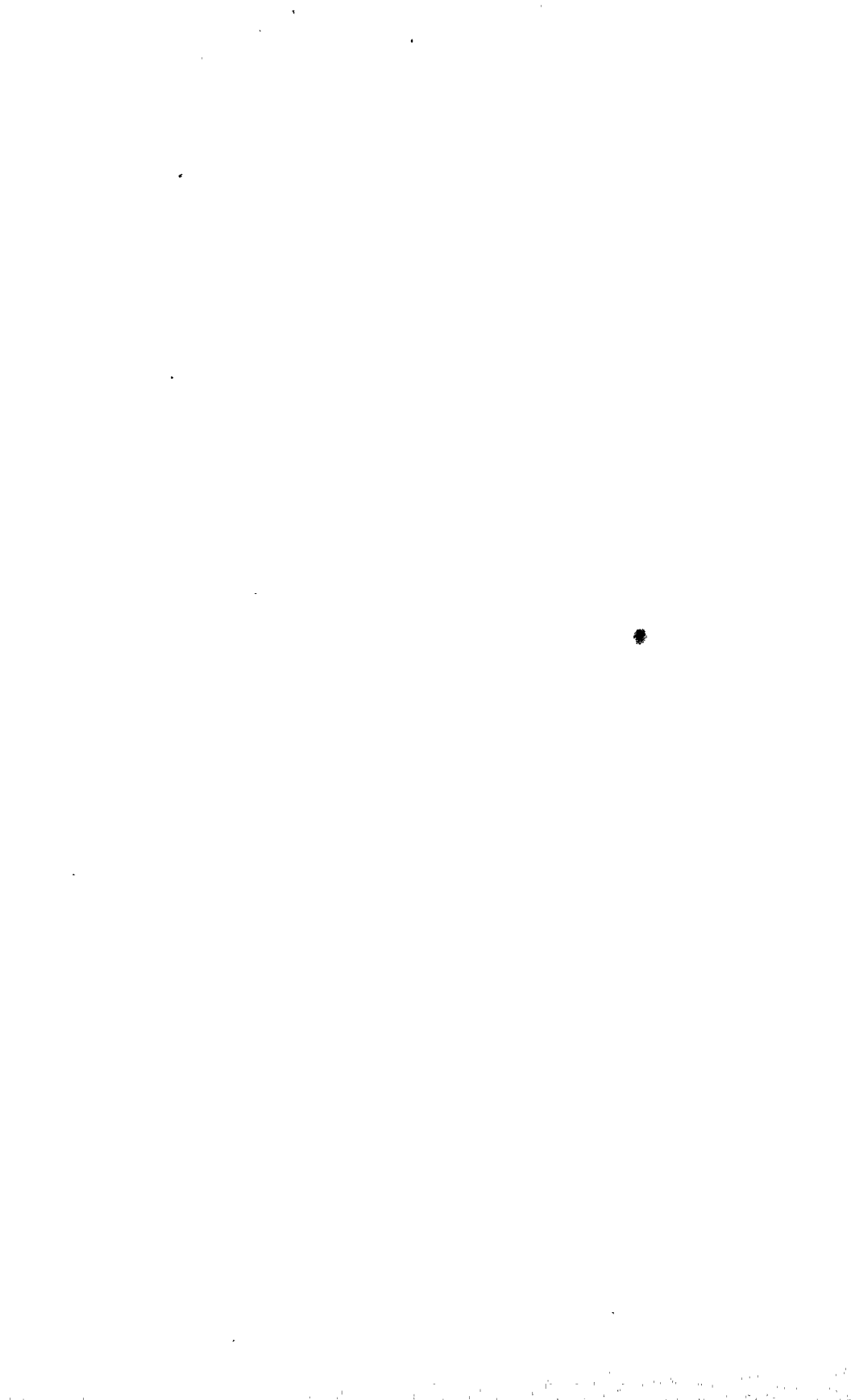

---

# UPPER CANADA.

---

## Census by Origin.

---

- A. City of Hamilton.
- B. City of Kingston.
- C. City of London.
- D. City of Ottawa.
- E. City of Toronto.

### COUNTIES.

- 1. Brant.
- 2. Bruce.
- 3. Carleton.
- 4. Dundas.
- 5. Durham.
- 6. Elgin.
- 7. Essex.
- 8. Frontenac.
- 9. Glengary.
- 10. Grenville.
- 11. Groy.
- 12. Haldimand.
- 13. Halton.
- 14. Hastings.
- 15. Huron.
- 16. Kent.
- 17. Lambton.
- 18. Lanark.
- 19. Leeds.

### COUNTIES.—Continued.

- 20. Lennox and Addington.
- 21. Lincoln.
- 22. Middlesex.
- 23. Norfolk.
- 24. Northumberland.
- 25. Ontario.
- 26. Oxford.
- 27. Peel.
- 28. Perth.
- 29. Peterborough.
- 30. Prescott.
- 31. Prince Edward.
- 32. Renfrew.
- 33. Russell.
- 34. Simcoe.
- 35. Stormont.
- 36. Victoria.
- 37. Waterloo.
- 38. Welland.
- 39. Wellington.
- 40. Wentworth.
- 41. York.
- 42.     ma District.
- 43. Nipissing District.

No. 2.—UPPER CANADA PERSONAL  
CITY OF

| WARDS, &c.                 | Total Population. | England and Wales. | Scotland. | Ireland. | Natives of Canada.    |                | United States. | Nova Scotia and Prince Edward Island. | New Brunswick. | Newfoundland. | West Indies. |
|----------------------------|-------------------|--------------------|-----------|----------|-----------------------|----------------|----------------|---------------------------------------|----------------|---------------|--------------|
|                            |                   |                    |           |          | Not of French Origin. | French Origin. |                |                                       |                |               |              |
| 1. St. Andrews' Ward.....  | 3362              | 525                | 259       | 869      | 1348                  | 8              | 225            | 17                                    | 12             | 1             | 3            |
| 2. St. Georges' Ward.....  | 3345              | 539                | 585       | 453      | 1421                  | 10             | 157            | 3                                     | 18             | 8             | 3            |
| 3. St. Lawrence Ward.....  | 4243              | 576                | 428       | 947      | 1801                  | 26             | 305            | 21                                    | 19             | 2             | 3            |
| 4. St. Mary's Ward.....    | 5056              | 941                | 645       | 1022     | 2012                  | 35             | 199            | 4                                     | 19             | 4             | .....        |
| 5. St. Patricks' Ward..... | 3089              | 323                | 285       | 858      | 1360                  | .....          | 148            | 3                                     | 5              | .....         | .....        |
| Total of Hamilton.....     | 19096             | 2904               | 2202      | 4149     | 7942                  | 79             | 1034           | 48                                    | 73             | 15            | 8            |

CITY OF

|                              |       |      |     |      |      |     |     |       |       |       |       |
|------------------------------|-------|------|-----|------|------|-----|-----|-------|-------|-------|-------|
| 6. Catarqui Ward.....        | 2812  | 311  | 137 | 883  | 1352 | 22  | 53  | 14    | 2     | 4     | 10    |
| 7. Fontenac Ward.....        | 2298  | 203  | 77  | 670  | 1258 | 7   | 66  | 5     | 2     | 2     | 1     |
| 8. Ontario Ward.....         | 1553  | 102  | 66  | 548  | 720  | 18  | 56  | 3     | 8     | 4     | 2     |
| 9. Rideau Ward.....          | 2213  | 241  | 78  | 552  | 1222 | 29  | 69  | 10    | ..... | ..... | 10    |
| 10. St. Lawrence Ward.....   | 1035  | 101  | 37  | 276  | 545  | 9   | 38  | 1     | 2     | ..... | 1     |
| 11. Sydenham Ward.....       | 1874  | 156  | 116 | 583  | 935  | 1   | 44  | 2     | 4     | 9     | 7     |
| 12. Victoria Ward.....       | 1669  | 136  | 97  | 478  | 898  | 8   | 33  | 8     | 1     | 2     | ..... |
| 13. Asylum, Nunnery, &c..... | 289   | 26   | 12  | 114  | 116  | 6   | 13  | ..... | ..... | ..... | ..... |
| Total of Kingston.....       | 13743 | 1276 | 620 | 4104 | 7046 | 100 | 372 | 43    | 19    | 21    | 31    |

CITY OF

|                      |       |      |     |      |      |       |     |    |       |       |       |
|----------------------|-------|------|-----|------|------|-------|-----|----|-------|-------|-------|
| 14. Ward No. 1.....  | 1980  | 370  | 198 | 336  | 809  | ..... | 156 | 8  | 2     | 1     | 2     |
| 15. Ward No. 2.....  | 2124  | 329  | 218 | 403  | 1019 | ..... | 97  | 17 | 8     | 7     | ..... |
| 16. Ward No. 3.....  | 2912  | 645  | 197 | 507  | 1275 | 9     | 211 | 11 | ..... | 3     | 7     |
| 17. Ward No. 4.....  | 821   | 120  | 52  | 167  | 396  | 1     | 51  | 11 | 4     | ..... | 1     |
| 18. Ward No. 5.....  | 1755  | 364  | 221 | 260  | 687  | 64    | 126 | 11 | 1     | 8     | 6     |
| 19. Ward No. 6.....  | 916   | 179  | 63  | 200  | 413  | ..... | 34  | 2  | 7     | 1     | 2     |
| 20. Ward No. 7.....  | 1047  | 178  | 50  | 276  | 460  | 3     | 44  | 10 | 1     | 8     | 1     |
| Total of London..... | 11555 | 2185 | 999 | 2149 | 5119 | 77    | 719 | 70 | 23    | 28    | 19    |

CITY OF

|                                      |       |     |     |      |      |      |     |    |       |       |       |
|--------------------------------------|-------|-----|-----|------|------|------|-----|----|-------|-------|-------|
| 21. Bay Ward.....                    | 3930  | 176 | 123 | 748  | 1194 | 1546 | 98  | 4  | 2     | 7     | ..... |
| 22. Ottawa Ward.....                 | 3689  | 108 | 90  | 797  | 989  | 1621 | 40  | 5  | 7     | 4     | 1     |
| 23. St. Georges' Ward.....           | 2437  | 216 | 205 | 625  | 1188 | 119  | 63  | 6  | 3     | 1     | 1     |
| 24. Victoria Ward.....               | 2039  | 193 | 89  | 387  | 958  | 245  | 142 | 2  | 7     | ..... | ..... |
| 25. Wellington Ward.....             | 2343  | 259 | 156 | 660  | 1128 | 24   | 56  | 6  | 12    | 13    | ..... |
| 26. Hospital and other Institutions. | 231   | 7   | 3   | 32   | 84   | 89   | 3   | 2  | ..... | ..... | ..... |
| Total of Ottawa.....                 | 14669 | 959 | 666 | 3249 | 5541 | 3644 | 402 | 25 | 31    | 25    | 2     |

CITY OF

|                                                                |       |      |      |       |       |     |      |       |       |       |    |
|----------------------------------------------------------------|-------|------|------|-------|-------|-----|------|-------|-------|-------|----|
| 27. St. Andrews' Ward.....                                     | 6252  | 1022 | 404  | 1694  | 2611  | 61  | 290  | 20    | 8     | 22    | 9  |
| 28. St. Davids' Ward.....                                      | 7904  | 1084 | 386  | 2518  | 3562  | 25  | 201  | 5     | 12    | 11    | 6  |
| 29. St. Georges' Ward.....                                     | 2823  | 452  | 240  | 745   | 1149  | 10  | 145  | 7     | 12    | 2     | 8  |
| 30. St. James' Ward.....                                       | 8406  | 1448 | 701  | 2122  | 3411  | 193 | 333  | 30    | 16    | 17    | 15 |
| 31. St. Johns' Ward.....                                       | 8034  | 1461 | 579  | 1786  | 3321  | 74  | 626  | 27    | 14    | 11    | 13 |
| 32. St. Lawrence Ward.....                                     | 3681  | 558  | 186  | 1143  | 1505  | 29  | 183  | ..... | 1     | 3     | 4  |
| 33. St. Patricks' Ward.....                                    | 5809  | 854  | 344  | 1683  | 2499  | 39  | 228  | 16    | 4     | 39    | 14 |
| 34. Religious, Colliariate, and other Public Institutions..... | 1912  | 233  | 121  | 750   | 709   | 4   | 25   | 11    | ..... | ..... | 10 |
| Total of Toronto.....                                          | 44821 | 7112 | 2961 | 12441 | 18767 | 435 | 2031 | 116   | 67    | 105   | 79 |

CENSUS, BY ORIGIN, 1861.

HAMILTON.

| East Indies. | Prussia, German States and Holland. | France. | Italy and Greece. | Spain and Portugal. | Sweden and Norway. | Russia and Poland. | Switzerland. | Guernsey, Jersey and other British Islands. | All other places. | These two heads are included in other columns. |          | At Sea. | Not known. |
|--------------|-------------------------------------|---------|-------------------|---------------------|--------------------|--------------------|--------------|---------------------------------------------|-------------------|------------------------------------------------|----------|---------|------------|
|              |                                     |         |                   |                     |                    |                    |              |                                             |                   | Colored Persons.                               | Indians. |         |            |
| 5            | 62                                  | 9       | 1                 | .....               | .....              | .....              | 5            | 9                                           | 5                 | .....                                          | .....    | .....   | 1          |
| 16           | 89                                  | 4       | .....             | 1                   | .....              | 11                 | .....        | 24                                          | .....             | 1                                              | 2        | .....   | 1          |
| .....        | 91                                  | 3       | .....             | .....               | .....              | .....              | 4            | 12                                          | 4                 | 46                                             | .....    | 1       | .....      |
| 2            | 142                                 | 11      | .....             | .....               | .....              | 1                  | .....        | 9                                           | 5                 | 16                                             | .....    | .....   | 4          |
| 8            | 72                                  | 5       | 1                 | .....               | 5                  | .....              | 1            | 9                                           | 4                 | .....                                          | .....    | .....   | .....      |
| 31           | 456                                 | 32      | 2                 | 1                   | 5                  | 12                 | 11           | 63                                          | 18                | 62                                             | 1        | 5       | 6          |

KINGSTON.

|       |       |       |       |       |       |       |       |       |       |       |       |       |       |
|-------|-------|-------|-------|-------|-------|-------|-------|-------|-------|-------|-------|-------|-------|
| 7     | 8     | 2     | ..... | ..... | 2     | ..... | 1     | 2     | 2     | 8     | ..... | ..... | ..... |
| ..... | 2     | 1     | ..... | 1     | ..... | 1     | ..... | 1     | ..... | ..... | ..... | ..... | 1     |
| 3     | 5     | 3     | 2     | ..... | 2     | ..... | ..... | 2     | ..... | 11    | ..... | ..... | 9     |
| ..... | 1     | ..... | ..... | ..... | ..... | ..... | ..... | 1     | ..... | 30    | ..... | ..... | ..... |
| ..... | 7     | ..... | ..... | 1     | ..... | ..... | 1     | ..... | 1     | ..... | ..... | ..... | 14    |
| 3     | 2     | 2     | ..... | ..... | 1     | ..... | ..... | 4     | 3     | ..... | ..... | 2     | ..... |
| ..... | ..... | ..... | 1     | ..... | ..... | ..... | ..... | 1     | 6     | ..... | ..... | ..... | ..... |
| ..... | 1     | ..... | ..... | ..... | 1     | ..... | ..... | ..... | ..... | ..... | ..... | ..... | ..... |
| 13    | 26    | 8     | 3     | 2     | 6     | 1     | 2     | 11    | 12    | 49    | ..... | 3     | 24    |

LONDON.

|       |    |       |       |       |       |       |       |    |       |       |       |       |       |
|-------|----|-------|-------|-------|-------|-------|-------|----|-------|-------|-------|-------|-------|
| ..... | 26 | 7     | ..... | 1     | ..... | ..... | 1     | 2  | ..... | 35    | 5     | 1     | ..... |
| ..... | 9  | 3     | ..... | 2     | 7     | ..... | ..... | 2  | ..... | ..... | ..... | 3     | ..... |
| 3     | 30 | 8     | ..... | 1     | ..... | 1     | ..... | 2  | ..... | ..... | ..... | ..... | 2     |
| 1     | 3  | 1     | ..... | ..... | ..... | ..... | 1     | 3  | ..... | ..... | ..... | ..... | 9     |
| 1     | 4  | ..... | ..... | ..... | ..... | ..... | ..... | 2  | ..... | ..... | ..... | ..... | ..... |
| ..... | 4  | ..... | ..... | ..... | ..... | ..... | ..... | 3  | ..... | ..... | 3     | ..... | 8     |
| ..... | 6  | 3     | 1     | ..... | ..... | ..... | ..... | 1  | 2     | ..... | ..... | 1     | 2     |
| 5     | 78 | 26    | 1     | 4     | 7     | 1     | 2     | 15 | 2     | 35    | 8     | 5     | 21    |

OTTAWA.

|       |       |    |       |       |       |       |       |       |       |       |       |       |       |
|-------|-------|----|-------|-------|-------|-------|-------|-------|-------|-------|-------|-------|-------|
| 1     | 6     | 4  | 10    | ..... | ..... | 3     | 3     | ..... | ..... | ..... | ..... | 1     | 4     |
| 1     | 15    | 6  | ..... | 2     | ..... | ..... | ..... | 2     | ..... | ..... | ..... | ..... | 1     |
| 1     | 2     | 1  | ..... | 1     | 1     | 1     | 1     | 1     | ..... | ..... | ..... | 1     | ..... |
| ..... | 2     | 5  | ..... | ..... | ..... | ..... | ..... | ..... | ..... | ..... | ..... | ..... | 9     |
| ..... | 9     | 2  | 1     | ..... | ..... | 2     | 3     | 4     | 7     | ..... | ..... | 1     | ..... |
| ..... | ..... | 8  | ..... | ..... | 1     | ..... | ..... | ..... | 2     | ..... | ..... | ..... | ..... |
| 3     | 34    | 26 | 11    | 3     | 1     | 7     | 7     | 7     | 9     | ..... | ..... | 3     | 14    |

TORONTO.

|       |     |    |       |       |       |       |       |    |    |       |       |       |       |
|-------|-----|----|-------|-------|-------|-------|-------|----|----|-------|-------|-------|-------|
| ..... | 69  | 13 | 3     | 2     | ..... | ..... | ..... | 7  | 5  | 76    | 2     | 2     | 10    |
| 2     | 55  | 9  | 1     | ..... | ..... | 2     | 2     | 11 | 8  | 2     | 1     | 4     | ..... |
| ..... | 22  | 4  | ..... | 1     | ..... | 1     | ..... | 2  | 3  | ..... | ..... | 3     | 17    |
| 3     | 77  | 9  | ..... | 1     | ..... | 6     | 2     | 10 | 6  | 20    | 1     | 2     | 4     |
| ..... | 67  | 6  | 12    | 1     | 6     | 4     | 1     | 14 | 4  | 366   | 1     | 1     | 6     |
| ..... | 14  | 9  | 5     | ..... | ..... | 6     | ..... | 5  | 2  | 15    | ..... | 3     | 25    |
| 2     | 18  | 13 | 1     | 3     | ..... | 4     | 1     | 19 | 5  | 31    | ..... | 4     | 19    |
| 3     | 14  | 3  | ..... | ..... | 1     | ..... | ..... | 12 | 18 | ..... | ..... | ..... | 6     |
| 10    | 336 | 66 | 22    | 8     | 7     | 23    | 6     | 80 | 48 | 510   | 5     | 19    | 87    |

No. 2.—UPPER CANADA PERSONAL  
COUNTY OF

| TOWNSHIPS, PARISHES, &c.   | Total Population. | England and Wales. | Scotland. | Ireland. | Natives of Canada.    |                | United States. | Nova Scotia and Prince Edward Island. | New Brunswick. | Newfoundland. | West Indies. |
|----------------------------|-------------------|--------------------|-----------|----------|-----------------------|----------------|----------------|---------------------------------------|----------------|---------------|--------------|
|                            |                   |                    |           |          | Not of French Origin. | French Origin. |                |                                       |                |               |              |
| 1. Brantford, Town of..... | 6251              | 1060               | 431       | 1018     | 3091                  | 2              | 455            | 10                                    | 25             | 1             | 3            |
| 2. Brantford .....         | 6904              | 1114               | 514       | 576      | 4216                  | .....          | 334            | 13                                    | 73             | 1             | 2            |
| 3. Burford .....           | 5599              | 502                | 222       | 359      | 4078                  | .....          | 216            | 16                                    | 127            | .....         | 1            |
| 4. Dumfries, South .....   | 3916              | 267                | 582       | 301      | 2458                  | .....          | 214            | 15                                    | 6              | .....         | .....        |
| 5. Oakland.....            | 1087              | 100                | 39        | 37       | 832                   | .....          | 70             | .....                                 | 8              | .....         | .....        |
| 6. Onondaga.....           | 2064              | 220                | 167       | 179      | 1395                  | .....          | 67             | 1                                     | 6              | .....         | .....        |
| 7. Paris, Village.....     | 2373              | 340                | 364       | 349      | 1131                  | .....          | 109            | 2                                     | 13             | .....         | .....        |
| 8. Tuscarora.....          | 2144              | 189                | 91        | 121      | 1665                  | .....          | 54             | 2                                     | 3              | .....         | .....        |
| Total of Brant .....       | 30338             | 3792               | 2410      | 2940     | 18866                 | 2              | 1519           | 59                                    | 281            | 2             | 6            |

COUNTY OF

|                                |       |      |      |       |       |       |       |       |       |       |       |
|--------------------------------|-------|------|------|-------|-------|-------|-------|-------|-------|-------|-------|
| 9. Albermarle .....            | 51    | 14   | 4    | ..... | 36    | ..... | ..... | ..... | ..... | ..... | ..... |
| 10. Amabel .....               | 182   | 8    | 22   | 12    | 138   | ..... | ..... | 2     | ..... | ..... | ..... |
| 11. Arran .....                | 2551  | 149  | 317  | 480   | 1554  | 2     | 23    | 6     | 9     | ..... | ..... |
| 12. Brant .....                | 3125  | 230  | 363  | 428   | 1876  | 38    | 38    | 1     | 7     | ..... | ..... |
| 13. Bruce .....                | 2250  | 64   | 801  | 73    | 1161  | ..... | 9     | 127   | ..... | ..... | ..... |
| 14. Carrick .....              | 3163  | 120  | 159  | 121   | 1745  | 71    | 32    | 3     | ..... | ..... | 3     |
| 15. Culross.....               | 2266  | 73   | 408  | 310   | 1180  | 52    | 20    | 121   | 5     | ..... | ..... |
| 16. Elderslie .....            | 1774  | 84   | 378  | 240   | 1037  | 16    | 8     | 5     | 4     | ..... | ..... |
| 17. Greenock.....              | 1847  | 43   | 343  | 319   | 952   | 55    | 13    | 92    | 7     | ..... | ..... |
| 18. Huron .....                | 2429  | 72   | 726  | 325   | 1079  | ..... | 10    | 60    | 2     | ..... | ..... |
| 19. Kincairdine .....          | 2906  | 109  | 762  | 231   | 1532  | 5     | 30    | 212   | 6     | ..... | ..... |
| 20. Kincairdine, Village ..... | 981   | 104  | 81   | 161   | 564   | ..... | 17    | 43    | 3     | ..... | ..... |
| 21. Kinloss .....              | 1842  | 89   | 384  | 270   | 949   | ..... | 31    | 38    | 66    | ..... | ..... |
| 22. Saugeen.....               | 1520  | 63   | 359  | 54    | 907   | ..... | 42    | 3     | 25    | ..... | ..... |
| 23. Southampton, Village.....  | 609   | 79   | 89   | 34    | 381   | ..... | ..... | 13    | 3     | ..... | ..... |
| Total of Bruce.....            | 27499 | 1301 | 5196 | 3058  | 15091 | 239   | 273   | 726   | 136   | ..... | 3     |

COUNTY OF

|                             |       |     |      |      |       |       |     |       |       |       |       |
|-----------------------------|-------|-----|------|------|-------|-------|-----|-------|-------|-------|-------|
| 24. Fitzroy.....            | 3239  | 57  | 120  | 383  | 2100  | 43    | 20  | ..... | ..... | ..... | ..... |
| 25. Gloucester.....         | 4522  | 190 | 272  | 856  | 2313  | 805   | 34  | 9     | 6     | ..... | ..... |
| 26. Goulbourne.....         | 2914  | 41  | 55   | 657  | 2137  | 2     | 3   | ..... | 11    | ..... | ..... |
| 27. Gower, North.....       | 2576  | 64  | 54   | 477  | 1870  | 64    | 45  | ..... | 1     | ..... | ..... |
| 28. Huntley .....           | 2651  | 15  | 47   | 813  | 1766  | ..... | 7   | ..... | 1     | 1     | ..... |
| 29. Marlborough.....        | 2331  | 20  | 15   | 630  | 1612  | 1     | 35  | ..... | ..... | ..... | 1     |
| 30. March .....             | 1454  | 46  | 14   | 385  | 983   | 25    | 1   | ..... | ..... | ..... | ..... |
| 31. Nepean .....            | 4410  | 98  | 136  | 1202 | 2917  | ..... | 41  | 5     | ..... | 2     | 1     |
| 32. Osgoode.....            | 4332  | 97  | 304  | 952  | 2889  | 35    | 54  | ..... | ..... | ..... | ..... |
| 33. Richmond, Village ..... | 516   | 10  | 7    | 127  | 370   | ..... | 2   | ..... | ..... | ..... | ..... |
| 34. Torbolton .....         | 675   | 10  | 48   | 152  | 458   | ..... | 7   | ..... | ..... | ..... | ..... |
| Total of Carleton.....      | 29620 | 648 | 1072 | 7134 | 19415 | 975   | 249 | 14    | 19    | 3     | 2     |

CENSUS, BY ORIGIN, 1861.  
BRANT.

| East Indies. | Prussia, German States and Holland. | France. | Italy and Greece. | Spain and Portugal. | Sweden and Norway. | Russia and Poland. | Switzerland. | Guernsey, Jersey and other British Islands. | All other places. | These two Heads are included in other columns. |          | At Sea. | Not known. |
|--------------|-------------------------------------|---------|-------------------|---------------------|--------------------|--------------------|--------------|---------------------------------------------|-------------------|------------------------------------------------|----------|---------|------------|
|              |                                     |         |                   |                     |                    |                    |              |                                             |                   | Colored Persons.                               | Indians. |         |            |
| 1            | 79                                  | 8       | .....             | .....               | 6                  | .....              | 2            | .....                                       | 5                 | 285                                            | 16       | .....   | 55         |
| .....        | 55                                  | .....   | 1                 | .....               | 2                  | 1                  | .....        | 2                                           | .....             | .....                                          | 38       | .....   | .....      |
| .....        | 57                                  | .....   | .....             | .....               | .....              | .....              | .....        | .....                                       | 1                 | .....                                          | .....    | 2       | 6          |
| .....        | 71                                  | .....   | 1                 | 1                   | .....              | .....              | .....        | 12                                          | .....             | .....                                          | 11       | .....   | .....      |
| .....        | 1                                   | 6       | .....             | .....               | .....              | .....              | .....        | .....                                       | .....             | .....                                          | 9        | .....   | .....      |
| .....        | 28                                  | .....   | .....             | .....               | .....              | .....              | .....        | .....                                       | .....             | .....                                          | .....    | .....   | .....      |
| .....        | 57                                  | 6       | .....             | .....               | .....              | .....              | .....        | .....                                       | .....             | .....                                          | .....    | .....   | .....      |
| .....        | 10                                  | .....   | .....             | .....               | .....              | .....              | .....        | .....                                       | .....             | .....                                          | .....    | .....   | .....      |
| 1            | 367                                 | 14      | 1                 | 1                   | 9                  | 1                  | 2            | 14                                          | 6                 | 286                                            | 1114     | 4       | 61         |

BRUCE.

|       |       |       |       |       |       |       |       |       |       |       |       |       |       |
|-------|-------|-------|-------|-------|-------|-------|-------|-------|-------|-------|-------|-------|-------|
| ..... | ..... | ..... | ..... | ..... | ..... | ..... | ..... | ..... | ..... | ..... | ..... | ..... | ..... |
| ..... | 3     | 4     | ..... | ..... | ..... | ..... | 1     | ..... | ..... | ..... | ..... | ..... | ..... |
| 1     | 134   | 1     | ..... | 1     | ..... | ..... | 1     | ..... | 2     | ..... | ..... | 1     | ..... |
| ..... | 10    | ..... | ..... | ..... | ..... | ..... | ..... | ..... | 1     | ..... | ..... | ..... | 5     |
| ..... | 807   | 39    | ..... | 1     | ..... | ..... | ..... | 3     | ..... | ..... | ..... | ..... | ..... |
| ..... | 64    | 32    | ..... | ..... | ..... | ..... | 1     | ..... | ..... | ..... | ..... | 2     | ..... |
| ..... | 2     | ..... | ..... | ..... | ..... | ..... | ..... | ..... | ..... | ..... | ..... | 1     | ..... |
| 1     | 20    | ..... | ..... | 1     | ..... | ..... | ..... | ..... | ..... | ..... | ..... | ..... | ..... |
| ..... | 43    | ..... | ..... | ..... | 1     | ..... | ..... | ..... | ..... | ..... | 5     | 1     | ..... |
| ..... | 19    | ..... | ..... | ..... | ..... | ..... | ..... | ..... | 109   | ..... | ..... | ..... | ..... |
| ..... | 2     | 1     | ..... | ..... | ..... | ..... | ..... | ..... | ..... | ..... | 2     | ..... | ..... |
| ..... | 49    | 1     | ..... | ..... | 1     | ..... | ..... | ..... | 4     | ..... | ..... | ..... | ..... |
| ..... | 9     | ..... | ..... | ..... | ..... | ..... | ..... | ..... | ..... | ..... | ..... | 5     | 16    |
| ..... | ..... | ..... | ..... | ..... | ..... | ..... | ..... | ..... | ..... | ..... | ..... | ..... | ..... |
| 2     | 1222  | 78    | 1     | 3     | 2     | 1     | 8     | 3     | 118   | 3     | 5     | 10    | 28    |

CARLETON.

|       |       |       |       |       |       |       |       |       |       |       |       |       |       |
|-------|-------|-------|-------|-------|-------|-------|-------|-------|-------|-------|-------|-------|-------|
| ..... | ..... | ..... | ..... | ..... | ..... | ..... | ..... | ..... | ..... | ..... | ..... | ..... | ..... |
| ..... | 13    | 2     | ..... | ..... | 10    | ..... | ..... | 1     | ..... | ..... | ..... | ..... | 2     |
| 1     | 1     | 2     | ..... | ..... | 1     | ..... | ..... | 7     | ..... | 3     | ..... | 1     | 11    |
| ..... | ..... | 1     | ..... | ..... | ..... | ..... | ..... | ..... | ..... | ..... | ..... | ..... | 2     |
| ..... | ..... | ..... | ..... | ..... | 1     | ..... | ..... | ..... | ..... | ..... | ..... | ..... | ..... |
| ..... | ..... | ..... | ..... | ..... | ..... | ..... | ..... | ..... | ..... | ..... | ..... | ..... | ..... |
| 1     | 5     | 1     | ..... | ..... | ..... | ..... | ..... | ..... | ..... | ..... | ..... | 2     | 14    |
| ..... | ..... | ..... | ..... | ..... | ..... | ..... | ..... | ..... | ..... | ..... | ..... | ..... | ..... |
| ..... | ..... | ..... | ..... | ..... | ..... | ..... | ..... | ..... | ..... | ..... | ..... | ..... | ..... |
| ..... | ..... | ..... | ..... | ..... | ..... | ..... | ..... | ..... | ..... | ..... | ..... | ..... | ..... |
| 3     | 19    | 6     | ..... | 1     | 1     | 11    | 1     | 10    | 5     | ..... | ..... | 3     | 29    |



No. 2.—UPPER CANADA PERSONAL

COUNTY OF

| TOWNSHIPS, PARISHES, &c.       | Total Population. | England and Wales. | Scotland. | Ireland. | Natives of Canada.    |                | United States. | Nova Scotia and Prince Edward Island. | New Brunswick. | Newfoundland. | West Indies. |
|--------------------------------|-------------------|--------------------|-----------|----------|-----------------------|----------------|----------------|---------------------------------------|----------------|---------------|--------------|
|                                |                   |                    |           |          | Not of French Origin. | French Origin. |                |                                       |                |               |              |
| 35. Iroquois, Village.....     | 618               | 24                 | 15        | 53       | 490                   | .....          | 35             | .....                                 | .....          | .....         | .....        |
| 36. Matilda .....              | 4855              | 88                 | 36        | 713      | 3796                  | 12             | 116            | 11                                    | 2              | .....         | 1            |
| 37. Morrisburgh, Village ..... | 855               | 30                 | 40        | 54       | 571                   | 66             | 71             | 1                                     | .....          | .....         | .....        |
| 38. Mountain.....              | 3683              | 62                 | 47        | 528      | 2863                  | 39             | 130            | 2                                     | 1              | .....         | .....        |
| 39. Williamsburgh .....        | 4675              | 44                 | 126       | 267      | 3916                  | 92             | 166            | 1                                     | 4              | .....         | .....        |
| 40. Winchester .....           | 4091              | 41                 | 217       | 489      | 3058                  | 182            | 75             | .....                                 | .....          | .....         | .....        |
| Total of Dundas.....           | 18777             | 289                | 481       | 2104     | 14694                 | 391            | 593            | 15                                    | 7              | .....         | 1            |

COUNTY OF

|                             |       |      |      |      |       |       |     |       |       |       |       |
|-----------------------------|-------|------|------|------|-------|-------|-----|-------|-------|-------|-------|
| 41. Bowmanville.....        | 2721  | 882  | 171  | 248  | 1333  | ..... | 75  | ..... | 5     | ..... | 1     |
| 42. Cavan .....             | 4901  | 465  | 73   | 1181 | 3083  | 7     | 49  | ..... | 2     | 2     | 1     |
| 43. Cartwright .....        | 2727  | 226  | 48   | 697  | 1733  | ..... | 20  | ..... | 1     | 1     | ..... |
| 44. Clarke .....            | 6575  | 1003 | 391  | 1007 | 4014  | 1     | 152 | 1     | ..... | ..... | 1     |
| 45. Darlington .....        | 6912  | 1962 | 281  | 613  | 3350  | ..... | 97  | 2     | 5     | ..... | ..... |
| 46. Hope .....              | 5883  | 1135 | 150  | 1032 | 3374  | ..... | 154 | ..... | ..... | 2     | 1     |
| 47. Manvers .....           | 4205  | 229  | 35   | 1223 | 2664  | ..... | 45  | 1     | 4     | ..... | 1     |
| 48. Newcastle .....         | 1029  | 192  | 82   | 125  | 579   | ..... | 43  | ..... | ..... | ..... | ..... |
| 49. Port Hope, Town of..... | 4162  | 710  | 140  | 847  | 2220  | 5     | 189 | 13    | 2     | 4     | 2     |
| Total of Durham.....        | 39115 | 6804 | 1371 | 6973 | 22350 | 13    | 824 | 17    | 19    | 9     | 7     |

COUNTY OF

|                              |       |      |      |      |       |       |      |     |     |       |       |
|------------------------------|-------|------|------|------|-------|-------|------|-----|-----|-------|-------|
| 50. Aldborough.....          | 2325  | 75   | 608  | 74   | 1421  | 3     | 28   | 13  | 9   | ..... | ..... |
| 51. Bayham.....              | 5141  | 347  | 92   | 128  | 3984  | ..... | 325  | 160 | 49  | ..... | ..... |
| 52. Dorchester .....         | 2204  | 135  | 163  | 91   | 1637  | 22    | 108  | 12  | 13  | ..... | 1     |
| 53. Dunwich .....            | 2888  | 156  | 725  | 126  | 1688  | ..... | 60   | 102 | 19  | ..... | 1     |
| 54. Malahide.....            | 5320  | 316  | 101  | 177  | 4119  | 5     | 326  | 193 | 54  | ..... | ..... |
| 55. Southwold.....           | 5467  | 463  | 335  | 573  | 3765  | 4     | 194  | 56  | 18  | 5     | 1     |
| 56. St. Thomas, Town of..... | 1631  | 260  | 138  | 146  | 932   | 1     | 106  | 4   | 12  | 1     | 3     |
| 57. Vienna, Village.....     | 908   | 108  | 17   | 41   | 607   | 3     | 87   | 28  | 6   | ..... | 4     |
| 58. Yarmouth.....            | 6166  | 732  | 379  | 312  | 4183  | ..... | 362  | 91  | 42  | 3     | 12    |
| Total of Elgin.....          | 32050 | 2592 | 2558 | 1668 | 22336 | 38    | 1596 | 659 | 222 | 9     | 22    |

COUNTY OF

|                                |      |     |    |     |      |      |     |       |       |       |       |
|--------------------------------|------|-----|----|-----|------|------|-----|-------|-------|-------|-------|
| 59. Amherstburgh, Town of..... | 2360 | 154 | 95 | 361 | 1311 | 38   | 329 | 8     | 5     | 3     | 10    |
| 60. Anderdon .....             | 1505 | 40  | 9  | 131 | 638  | 285  | 377 | 5     | 4     | ..... | ..... |
| 61. Colchester .....           | 2656 | 61  | 64 | 50  | 1459 | 103  | 894 | 7     | 7     | ..... | 1     |
| 62. Gosfield .....             | 2355 | 155 | 15 | 28  | 1930 | 18   | 187 | 7     | ..... | 5     | ..... |
| 63. Maidstone.....             | 1652 | 92  | 82 | 221 | 710  | 295  | 220 | 1     | ..... | ..... | 1     |
| 64. Malden .....               | 1563 | 44  | 43 | 44  | 723  | 513  | 193 | 2     | ..... | ..... | ..... |
| 65. Mersea .....               | 2143 | 253 | 23 | 108 | 1638 | 18   | 87  | 3     | 4     | ..... | ..... |
| 66. Sandwich, East .....       | 3133 | 72  | 51 | 287 | 761  | 1400 | 507 | 1     | 8     | ..... | ..... |
| 67. Sandwich, West .....       | 1816 | 116 | 24 | 43  | 1425 | 45   | 138 | ..... | 1     | 2     | ..... |

CENSUS, BY ORIGIN, 1861.

DUNDAS.

| East Indies. | Prussia, German States and Holland. | France. | Italy and Greece. | Spain and Portugal. | Sweden and Norway. | Russia and Poland. | Switzerland. | Guernsey, Jersey and other British Islands. | All other places. | These two Heads are included in other columns. |          | At Sea. | Not known. |
|--------------|-------------------------------------|---------|-------------------|---------------------|--------------------|--------------------|--------------|---------------------------------------------|-------------------|------------------------------------------------|----------|---------|------------|
|              |                                     |         |                   |                     |                    |                    |              |                                             |                   | Colored Persons.                               | Indians. |         |            |
| .....        | 1                                   | .....   | .....             | .....               | .....              | .....              | .....        | .....                                       | .....             | .....                                          | .....    | .....   | .....      |
| .....        | 66                                  | .....   | .....             | .....               | .....              | .....              | .....        | .....                                       | 2                 | .....                                          | .....    | .....   | 12         |
| .....        | 22                                  | .....   | .....             | .....               | .....              | .....              | .....        | .....                                       | .....             | .....                                          | .....    | .....   | .....      |
| .....        | 1                                   | 8       | .....             | .....               | .....              | .....              | .....        | .....                                       | .....             | .....                                          | .....    | .....   | 2          |
| .....        | 40                                  | .....   | .....             | .....               | .....              | .....              | .....        | .....                                       | 10                | 10                                             | .....    | .....   | 9          |
| .....        | 29                                  | .....   | .....             | .....               | .....              | .....              | .....        | .....                                       | .....             | .....                                          | .....    | .....   | .....      |
| 1            | 166                                 | .....   | .....             | .....               | .....              | .....              | .....        | .....                                       | 12                | 10                                             | .....    | .....   | 23         |

DURHAM.

|       |       |       |       |       |       |       |       |       |       |       |       |       |       |
|-------|-------|-------|-------|-------|-------|-------|-------|-------|-------|-------|-------|-------|-------|
| ..... | 3     | ..... | ..... | ..... | ..... | ..... | ..... | ..... | 3     | ..... | ..... | ..... | ..... |
| ..... | 2     | 1     | ..... | ..... | ..... | ..... | ..... | ..... | 1     | 2     | ..... | 1     | 33    |
| ..... | ..... | 3     | ..... | ..... | ..... | ..... | ..... | ..... | ..... | ..... | ..... | ..... | 1     |
| ..... | 8     | ..... | ..... | ..... | ..... | ..... | ..... | ..... | 9     | 24    | ..... | ..... | 85    |
| ..... | 5     | 7     | ..... | ..... | ..... | ..... | ..... | 1     | ..... | 3     | ..... | ..... | 22    |
| ..... | 1     | ..... | 1     | ..... | 1     | ..... | ..... | ..... | ..... | ..... | ..... | ..... | ..... |
| ..... | 2     | 1     | ..... | ..... | ..... | ..... | ..... | ..... | 1     | 2     | ..... | ..... | 2     |
| ..... | 1     | 21    | 2     | 3     | ..... | 1     | ..... | ..... | 1     | 1     | ..... | ..... | ..... |
| 1     | 42    | 14    | 4     | ..... | 2     | ..... | 1     | 2     | 16    | 29    | ..... | 6     | 140   |

ELGIN.

|       |       |       |       |       |       |       |       |       |       |       |       |       |       |
|-------|-------|-------|-------|-------|-------|-------|-------|-------|-------|-------|-------|-------|-------|
| ..... | 84    | 1     | ..... | ..... | ..... | ..... | ..... | ..... | ..... | ..... | ..... | ..... | 9     |
| ..... | 29    | ..... | ..... | ..... | 2     | ..... | 1     | 22    | ..... | ..... | ..... | ..... | 2     |
| ..... | 20    | ..... | ..... | ..... | ..... | ..... | ..... | ..... | ..... | ..... | ..... | ..... | 2     |
| ..... | ..... | ..... | ..... | ..... | ..... | ..... | ..... | 1     | 9     | ..... | ..... | ..... | 1     |
| ..... | 23    | ..... | ..... | ..... | ..... | ..... | ..... | ..... | ..... | 2     | ..... | ..... | 1     |
| ..... | 36    | 2     | ..... | ..... | ..... | ..... | ..... | 3     | ..... | ..... | ..... | ..... | 2     |
| ..... | 1     | 20    | 2     | ..... | ..... | ..... | 1     | 2     | 1     | 1     | ..... | ..... | 11    |
| ..... | 1     | 3     | 1     | ..... | ..... | ..... | ..... | ..... | 2     | ..... | ..... | ..... | ..... |
| ..... | 1     | 39    | 2     | ..... | 2     | ..... | ..... | 4     | ..... | 2     | ..... | ..... | ..... |
| 3     | 254   | 8     | ..... | ..... | 4     | ..... | 2     | 33    | 12    | 5     | ..... | 7     | 22    |

ESSEX.

|       |       |       |       |       |       |       |       |       |       |       |       |       |       |       |
|-------|-------|-------|-------|-------|-------|-------|-------|-------|-------|-------|-------|-------|-------|-------|
| ..... | 9     | 15    | 2     | ..... | ..... | ..... | ..... | ..... | 10    | 5     | 318   | 55    | 5     | ..... |
| ..... | ..... | 6     | ..... | ..... | ..... | ..... | ..... | ..... | ..... | 1     | 551   | ..... | ..... | 8     |
| ..... | ..... | 7     | ..... | ..... | 1     | ..... | ..... | 1     | ..... | ..... | 728   | 18    | ..... | 1     |
| ..... | 1     | 8     | ..... | ..... | ..... | ..... | ..... | ..... | 1     | ..... | 87    | ..... | ..... | ..... |
| ..... | ..... | 27    | 2     | ..... | 1     | ..... | ..... | ..... | ..... | ..... | 375   | ..... | ..... | ..... |
| ..... | ..... | ..... | 1     | ..... | ..... | ..... | ..... | ..... | ..... | ..... | 276   | ..... | ..... | ..... |
| ..... | ..... | 1     | ..... | ..... | ..... | ..... | ..... | ..... | ..... | ..... | ..... | ..... | ..... | ..... |
| ..... | 1     | 8     | 19    | 1     | ..... | 1     | ..... | ..... | ..... | 7     | ..... | ..... | ..... | ..... |
| ..... | ..... | ..... | ..... | ..... | ..... | ..... | ..... | ..... | ..... | 7     | 455   | ..... | ..... | 9     |
| ..... | ..... | 15    | ..... | ..... | ..... | ..... | 7     | ..... | ..... | ..... | 50    | ..... | ..... | ..... |

No. 2.—UPPER CANADA PERSONAL  
COUNTY OF

| TOWNSHIPS, PARISHES, &c.   | Total Population. | England and Wales. |          |                       | Natives of Canada. |      | United States. | Nova Scotia and Prince Edward Island. | New Brunswick. | Newfoundland. | West Indies. |
|----------------------------|-------------------|--------------------|----------|-----------------------|--------------------|------|----------------|---------------------------------------|----------------|---------------|--------------|
|                            |                   | Scotland.          | Ireland. | Not of French Origin. | French Origin.     |      |                |                                       |                |               |              |
| 68. Sandwich, Town of..... | 988               | 82                 | 28       | 39                    | 634                | 73   | 115            |                                       | 2              |               |              |
| 69. Rochester.....         | 1349              | 62                 | 6        | 143                   | 506                | 528  | 41             |                                       |                |               |              |
| 70. Tilbury West.....      | 1190              | 78                 | 45       | 47                    | 580                | 390  | 34             |                                       |                | 4             |              |
| 71. Windsor, Town of.....  | 2501              | 368                | 111      | 246                   | 1069               |      | 623            | 5                                     | 1              |               | 2            |
| Total of Essex.....        | 25211             | 1577               | 596      | 1748                  | 13384              | 3706 | 3745           | 39                                    | 32             | 14            | 14           |

COUNTY OF

|                                                                     |       |      |     |      |       |     |      |    |   |   |   |
|---------------------------------------------------------------------|-------|------|-----|------|-------|-----|------|----|---|---|---|
| 72. Barrie and Clarendon.....                                       | 463   | 49   |     | 24   | 325   | 39  | 24   |    |   |   |   |
| 73. Bedford.....                                                    | 1691  | 32   | 19  | 371  | 1233  | 9   | 27   |    |   |   |   |
| 74. Hinchinbrooke.....                                              | 760   | 19   | 3   | 215  | 520   |     | 3    |    |   |   |   |
| 75. Kennebec.....                                                   | 429   | 2    | 1   | 4    | 406   | 2   | 13   | 1  |   |   |   |
| 76. Kingston.....                                                   | 4587  | 346  | 154 | 728  | 3148  | 54  | 124  | 3  |   |   | 2 |
| 77. Loughborough.....                                               | 2452  | 100  | 20  | 349  | 1913  | 3   | 61   | 2  |   |   |   |
| 78. Miller and Canonto.....                                         | 68    | 4    |     | 9    | 32    | 22  | 1    |    |   |   |   |
| 79. Olden.....                                                      | 435   | 32   | 8   | 80   | 291   | 12  | 12   |    |   |   |   |
| 80. Oso.....                                                        | 349   | 3    | 11  | 63   | 269   |     | 1    |    |   |   |   |
| 81. Palmerston.....                                                 | 127   |      | 8   | 2    | 110   | 5   | 2    |    |   |   |   |
| 82. Pittsburgh.....                                                 | 4394  | 181  | 157 | 1123 | 2725  | 110 | 84   |    | 1 |   | 2 |
| 83. Portland.....                                                   | 2836  | 117  | 27  | 313  | 2282  | 21  | 71   |    |   |   |   |
| 84. Portsmouth, Village.....                                        | 892   | 88   | 56  | 219  | 494   | 12  | 19   |    |   |   | 1 |
| 85. Storrington.....                                                | 2894  | 154  | 72  | 466  | 2101  | 12  | 75   | 4  | 1 | 2 |   |
| 86. Wolfe Island.....                                               | 3601  | 115  | 75  | 716  | 2134  | 202 | 347  | 3  | 4 |   | 1 |
| 87. Forts Henry and Frederick, Penitentiary and Lunatic Asylum..... | 1369  | 245  | 67  | 376  | 402   | 92  | 139  | 1  | 1 |   | 3 |
| Total of Frontenac.....                                             | 27347 | 1487 | 678 | 5058 | 18385 | 595 | 1003 | 14 | 7 | 2 | 9 |

COUNTY OF

|                         |       |    |      |     |       |      |     |    |    |   |   |
|-------------------------|-------|----|------|-----|-------|------|-----|----|----|---|---|
| 88. Kemptville.....     | 6695  | 36 | 498  | 149 | 5275  | 672  | 118 | 5  |    |   |   |
| 89. Kenyon.....         | 4857  | 4  | 724  | 36  | 4017  | 54   | 6   | 4  | 6  |   |   |
| 90. Lancaster.....      | 4566  | 37 | 416  | 116 | 3543  | 388  | 19  | 28 | 3  |   |   |
| 91. Lochiel.....        | 5069  | 14 | 696  | 76  | 3967  | 257  | 23  | 20 | 10 | 1 | 1 |
| Total of Glengarry..... | 21187 | 91 | 2274 | 377 | 16802 | 1371 | 166 | 57 | 19 | 1 | 1 |

COUNTY OF

|                                |       |     |     |      |       |     |     |   |   |   |   |
|--------------------------------|-------|-----|-----|------|-------|-----|-----|---|---|---|---|
| 92. Augusta.....               | 5562  | 287 | 123 | 984  | 4054  |     | 146 | 4 | 2 | 1 |   |
| 93. Edwardsburg.....           | 5545  | 155 | 215 | 892  | 4068  |     | 210 |   | 2 |   | 1 |
| 94. Gower, South.....          | 1089  | 15  | 22  | 186  | 773   | 66  | 26  | 1 |   |   |   |
| 95. Kemptville, Village.....   | 1068  | 59  | 27  | 157  | 765   |     | 58  |   | 1 |   | 1 |
| 96. Merrickville, Village..... | 908   | 25  | 44  | 153  | 647   |     | 38  | 1 |   |   |   |
| 97. Oxford.....                | 4467  | 105 | 68  | 973  | 3176  | 48  | 94  |   |   |   | 1 |
| 98. Prescott, Town of.....     | 2591  | 162 | 71  | 564  | 1544  | 68  | 176 | 1 |   |   | 1 |
| 99. Wolford.....               | 2961  | 35  | 37  | 603  | 2175  | 48  | 59  |   |   |   | 1 |
| Total of Grenville.....        | 24191 | 843 | 607 | 4462 | 17202 | 230 | 807 | 7 | 5 | 1 | 2 |

CENSUS, BY ORIGIN, 1861.  
ESSEX.—(Continued.)

| East Indies. | Prussia, German States and Holland. | France. | Italy and Greece. | Spain and Portugal. | Sweden and Norway. | Russia and Poland. | Switzerland. | Guernsey, Jersey and other British Islands. | All other places. | These two Heads are included in other columns. |          | At Sea. | Not known. |
|--------------|-------------------------------------|---------|-------------------|---------------------|--------------------|--------------------|--------------|---------------------------------------------|-------------------|------------------------------------------------|----------|---------|------------|
|              |                                     |         |                   |                     |                    |                    |              |                                             |                   | Colored Persons.                               | Indians. |         |            |
|              | 13                                  | 1       |                   |                     | 1                  |                    |              |                                             |                   |                                                |          |         |            |
|              | 59                                  | 3       |                   |                     | 1                  |                    |              |                                             |                   |                                                |          |         |            |
|              | 8                                   | 3       | 1                 |                     |                    |                    |              |                                             |                   |                                                |          |         |            |
| 1            | 62                                  |         | 5                 |                     |                    |                    | 1            |                                             | 6                 | 541                                            |          | 1       |            |
| 12           | 214                                 | 46      | 7                 | 2                   | 3                  | 9                  | 2            | 25                                          | 12                | 3381                                           | 73       | 6       | 18         |

FRONTENAC.

|  |    |    |   |   |   |  |   |   |    |    |  |   |   |
|--|----|----|---|---|---|--|---|---|----|----|--|---|---|
|  | 2  |    |   |   |   |  |   |   |    |    |  |   |   |
|  |    |    |   |   |   |  |   |   |    |    |  |   |   |
|  | 13 |    |   |   |   |  |   |   |    |    |  |   |   |
|  | 17 | 2  |   |   |   |  | 3 | 3 | 1  |    |  | 1 | 1 |
|  | 3  |    |   |   |   |  |   | 1 |    |    |  |   |   |
|  |    |    |   |   |   |  |   |   |    |    |  |   |   |
|  |    |    |   |   |   |  |   |   | 2  | 2  |  |   |   |
|  |    |    |   |   |   |  |   |   |    | 4  |  |   |   |
|  | 7  | 1  |   |   | 1 |  | 1 |   | 11 |    |  | 1 |   |
|  | 1  | 2  |   |   |   |  |   |   | 1  | 8  |  | 1 |   |
|  |    |    |   | 2 | 1 |  |   |   |    |    |  |   |   |
|  | 2  | 2  |   | 1 |   |  | 1 |   |    | 7  |  | 1 |   |
|  | 1  |    | 1 |   | 1 |  |   | 1 |    | 19 |  |   |   |
|  |    |    |   |   |   |  |   |   |    |    |  |   |   |
|  | 25 | 11 | 1 |   |   |  |   |   | 4  |    |  | 2 |   |
|  | 58 | 18 | 2 | 3 | 3 |  | 5 | 5 | 8  | 51 |  | 6 | 1 |

GLENGARY.

|  |   |   |  |  |   |   |   |   |   |  |  |   |   |
|--|---|---|--|--|---|---|---|---|---|--|--|---|---|
|  | 1 | 1 |  |  |   |   |   |   |   |  |  |   |   |
|  | 1 |   |  |  | 1 |   |   |   | 1 |  |  | 2 | 1 |
|  | 4 | 1 |  |  |   |   | 9 |   |   |  |  | 1 | 1 |
|  |   |   |  |  |   |   |   |   | 1 |  |  |   | 3 |
|  |   |   |  |  |   |   |   |   |   |  |  |   |   |
|  | 6 | 2 |  |  | 1 | 9 |   | 2 |   |  |  | 3 | 5 |

GRENVILLE.

|   |   |   |  |  |  |  |   |   |   |   |    |    |   |
|---|---|---|--|--|--|--|---|---|---|---|----|----|---|
|   | 3 | 1 |  |  |  |  |   | 5 | 1 | 1 | 32 | 1  |   |
|   | 2 |   |  |  |  |  |   |   |   |   |    |    |   |
|   |   |   |  |  |  |  |   |   |   |   |    |    |   |
|   |   |   |  |  |  |  |   |   |   |   |    |    |   |
|   |   |   |  |  |  |  |   |   |   |   |    |    |   |
|   |   |   |  |  |  |  |   | 2 |   |   |    |    | 1 |
| 1 | 1 |   |  |  |  |  | 1 | 1 | 1 |   |    | 1  |   |
|   | 2 |   |  |  |  |  |   |   | 1 |   |    | 1  | 1 |
| 1 | 8 | 1 |  |  |  |  | 2 | 1 | 6 | 2 | 2  | 32 | 3 |

No. 2.—UPPER CANADA PERSONAL

COUNTY OF

| TOWNSHIPS, PARISHES, &c.          | Total Population. | England and Wales. | Scotland. | Ireland. | Natives of Canada.    |                | United States. | Nova Scotia and Prince Edward Island. | New Brunswick. | Newfoundland. | West Indies. |
|-----------------------------------|-------------------|--------------------|-----------|----------|-----------------------|----------------|----------------|---------------------------------------|----------------|---------------|--------------|
|                                   |                   |                    |           |          | Not of French Origin. | French Origin. |                |                                       |                |               |              |
| 100. Artemesia .....              | 2575              | 195                | 286       | 524      | 1475                  | 73             | 3              | 7                                     |                |               |              |
| 101. Bentinck .....               | 3331              | 303                | 691       | 459      | 1714                  | 49             | 2              |                                       |                |               |              |
| 102. Collingwood .....            | 1492              | 120                | 208       | 219      | 909                   | 30             |                | 1                                     | 3              |               |              |
| 103. Derby .....                  | 1243              | 88                 | 200       | 197      | 730                   | 19             | 2              | 1                                     |                |               |              |
| 104. Egremont .....               | 2934              | 239                | 672       | 334      | 1631                  | 30             | 4              | 4                                     |                | 2             |              |
| 105. Euphrasia .....              | 1472              | 108                | 49        | 356      | 934                   | 17             |                | 1                                     |                |               |              |
| 106. Glenelg .....                | 3065              | 176                | 904       | 468      | 1436                  | 10             | 49             | 7                                     | 4              |               |              |
| 107. Holland .....                | 2317              | 155                | 182       | 686      | 1261                  | 16             | 6              | 4                                     |                |               |              |
| 108. Keppel, Sarawak and Brooke.. | 592               | 45                 | 131       | 43       | 347                   | 5              | 1              |                                       | 3              |               |              |
| 109. Melancthon .....             | 1359              | 162                | 71        | 325      | 767                   | 28             |                |                                       |                |               |              |
| 110. Normanby .....               | 3963              | 151                | 365       | 708      | 1999                  | 45             | 1              | 1                                     |                |               |              |
| 111. Osprey .....                 | 2201              | 133                | 344       | 344      | 1307                  | 7              | 3              | 4                                     | 1              |               |              |
| 112. Owen Sound, Town of.....     | 2216              | 243                | 274       | 274      | 1246                  | 7              | 90             | 25                                    | 11             | 14            | 1            |
| 113. Proton .....                 | 1240              | 46                 | 277       | 308      | 581                   | 21             | 5              | 1                                     |                |               |              |
| 114. Sullivan .....               | 1736              | 115                | 291       | 365      | 895                   | 17             | 26             | 1                                     |                |               |              |
| 115. Sydenham .....               | 3021              | 113                | 529       | 356      | 1953                  | 33             |                | 35                                    |                |               |              |
| 116. St. Vincent.....             | 2993              | 290                | 140       | 297      | 2145                  | 52             | 45             | 10                                    | 9              |               |              |
| Total of Grey.....                | 37750             | 2732               | 5614      | 6263     | 21330                 | 68             | 590            | 130                                   | 85             | 30            | 3            |

COUNTY OF

|                                  |       |      |     |      |       |     |     |    |    |  |   |
|----------------------------------|-------|------|-----|------|-------|-----|-----|----|----|--|---|
| 117. Canboro .....               | 1252  | 55   | 20  | 45   | 1029  | 82  |     |    |    |  |   |
| 118. Cayuga, North.....          | 2919  | 259  | 117 | 339  | 1920  | 8   | 151 | 6  | 29 |  | 2 |
| 119. Cayuga, South.....          | 938   | 45   | 7   | 24   | 733   | 5   | 30  | 2  |    |  |   |
| 120. Dunn .....                  | 955   | 129  | 35  | 106  | 618   | 49  | 1   |    |    |  |   |
| 121. Dunnville, Village.....     | 1268  | 89   | 65  | 153  | 758   | 5   | 126 | 1  | 1  |  | 2 |
| 122. Moulton and Sherbrooke..... | 1791  | 106  | 41  | 172  | 1327  | 89  |     |    | 2  |  |   |
| 123. Oneida.....                 | 3050  | 221  | 281 | 368  | 2038  | 114 | 4   | 3  |    |  |   |
| 124. Rainham .....               | 2116  | 78   | 12  | 35   | 1549  | 91  |     |    |    |  |   |
| 125. Seneca .....                | 4577  | 418  | 303 | 831  | 2797  | 4   | 137 | 8  | 13 |  | 1 |
| 126. Walpole .....               | 4842  | 577  | 99  | 429  | 3525  | 9   | 111 | 1  | 8  |  |   |
| Total of Haldimand.....          | 23708 | 1977 | 980 | 2502 | 16294 | 31  | 980 | 23 | 56 |  | 5 |

COUNTY OF

|                               |       |      |      |      |       |     |     |    |    |   |    |
|-------------------------------|-------|------|------|------|-------|-----|-----|----|----|---|----|
| 127. Esquesing .....          | 6076  | 437  | 636  | 840  | 3918  | 2   | 171 | 18 | 15 | 2 | 12 |
| 128. Georgetown, Village..... | 1158  | 106  | 73   | 228  | 688   | 42  | 1   | 1  | 5  |   |    |
| 129. Milton, Town of.....     | 905   | 114  | 68   | 166  | 492   | 22  | 18  | 1  |    |   |    |
| 130. Nassagwiweya .....       | 2800  | 269  | 419  | 320  | 1708  | 6   | 54  | 7  | 4  |   |    |
| 131. Nelson .....             | 4559  | 499  | 218  | 542  | 3096  | 126 | 16  | 10 |    |   | 1  |
| 132. Oakville, Village.....   | 1450  | 126  | 79   | 240  | 904   | 9   | 69  | 6  | 3  |   | 1  |
| 133. Trafalgar.....           | 5846  | 691  | 327  | 766  | 3888  | 16  | 221 | 13 | 13 |   |    |
| Total of Halton.....          | 22794 | 2142 | 1820 | 3102 | 14694 | 55  | 701 | 62 | 60 | 2 | 14 |

CENSUS, BY ORIGIN, 1861.

GREY.

| East Indies. | Prussia, German States and Holland. | France. | Italy and Greece. | Spain and Portugal. | Sweden and Norway. | Russia and Poland. | Switzerland. | Guernsey, Jersey and other British Islands. | All other places. | These two Heads are included in other columns. |          | At Sea. | Not known. |
|--------------|-------------------------------------|---------|-------------------|---------------------|--------------------|--------------------|--------------|---------------------------------------------|-------------------|------------------------------------------------|----------|---------|------------|
|              |                                     |         |                   |                     |                    |                    |              |                                             |                   | Colored Persons.                               | Indians. |         |            |
| .....        | 7                                   |         |                   | 4                   |                    |                    |              |                                             |                   |                                                |          | 1       |            |
| .....        | 105                                 | 3       |                   |                     |                    |                    |              | 1                                           | 1                 | 23                                             |          | 3       |            |
| .....        | 2                                   |         |                   |                     |                    |                    |              |                                             |                   |                                                |          |         |            |
| .....        | 6                                   |         |                   |                     |                    |                    |              |                                             |                   |                                                |          |         |            |
| .....        | 8                                   |         |                   |                     |                    |                    |              | 1                                           |                   |                                                |          |         | 1          |
| .....        | 2                                   | 2       | 1                 |                     |                    |                    |              |                                             | 1                 | 58                                             |          |         | 1          |
| .....        | 4                                   | 3       |                   |                     |                    |                    |              | 3                                           |                   |                                                | 1        | 1       |            |
| .....        | 1                                   | 1       | 1                 |                     |                    |                    |              | 2                                           | 2                 | 1                                              |          |         |            |
| .....        | 17                                  |         |                   |                     |                    |                    |              |                                             |                   |                                                |          |         |            |
| .....        |                                     |         |                   |                     | 2                  |                    |              | 4                                           |                   |                                                |          |         |            |
| .....        | 628                                 | 12      |                   |                     |                    |                    | 2            |                                             |                   | 29                                             |          |         |            |
| .....        | 1                                   | 1       |                   |                     | 4                  |                    |              | 1                                           |                   |                                                |          | 1       | 1          |
| .....        | 1                                   | 5       |                   | 1                   |                    |                    |              | 1                                           | 2                 | 16                                             | 92       |         | 5          |
| .....        |                                     |         |                   |                     |                    |                    | 1            |                                             |                   |                                                |          | 1       |            |
| .....        | 25                                  |         |                   |                     |                    |                    |              |                                             |                   |                                                |          | 1       |            |
| .....        |                                     | 2       |                   |                     |                    |                    |              |                                             |                   |                                                |          |         |            |
| .....        | 1                                   | 3       |                   |                     |                    |                    |              |                                             | 1                 | 6                                              |          |         |            |
| .....        | 2                                   | 812     | 26                | 2                   | 4                  | 6                  | 1            | 3                                           | 14                | 21                                             | 209      | 1       | 7          |

HALDIMAND.

|       |     |     |   |   |    |   |  |    |   |    |  |   |    |
|-------|-----|-----|---|---|----|---|--|----|---|----|--|---|----|
| ..... | 15  |     |   |   |    |   |  |    |   |    |  | 2 | 4  |
| ..... | 73  | 13  |   |   |    |   |  |    | 2 |    |  |   | 1  |
| ..... | 89  |     |   |   |    |   |  | 1  |   |    |  | 1 |    |
| ..... | 15  | 1   |   |   |    |   |  | 3  |   |    |  |   | 3  |
| ..... | 16  |     |   |   | 15 |   |  | 33 | 1 |    |  |   | 2  |
| ..... | 35  | 3   |   |   |    |   |  | 2  |   | 12 |  |   | 1  |
| ..... | 15  |     |   |   |    |   |  | 1  | 2 |    |  | 1 |    |
| ..... | 201 | 147 |   |   |    |   |  | 2  |   |    |  |   | 1  |
| ..... | 47  | 1   | 1 |   |    | 2 |  |    | 1 |    |  |   | 13 |
| ..... | 77  | 2   |   | 1 |    |   |  | 2  |   |    |  | 1 |    |
| ..... | 583 | 167 | 1 | 1 | 17 |   |  | 40 | 8 | 12 |  | 1 | 6  |

HALTON.

|       |    |     |   |  |   |  |  |   |   |   |   |   |    |
|-------|----|-----|---|--|---|--|--|---|---|---|---|---|----|
| ..... | 4  |     |   |  |   |  |  | 1 | 1 |   |   | 1 | 18 |
| ..... | 15 |     |   |  |   |  |  |   |   |   |   |   |    |
| ..... | 1  | 18  | 2 |  | 1 |  |  |   | 1 | 1 |   |   |    |
| ..... | 8  | 1   |   |  |   |  |  |   |   | 1 |   |   |    |
| ..... | 2  | 42  | 1 |  | 1 |  |  |   | 2 |   |   | 3 |    |
| ..... | 11 | 1   |   |  |   |  |  |   |   | 1 |   |   |    |
| ..... | 11 |     |   |  |   |  |  |   |   |   |   |   |    |
| ..... | 3  | 109 | 5 |  | 2 |  |  | 1 | 1 | 4 | 3 |   | 6  |

No. 2.—UPPER CANADA PERSONAL

COUNTY OF

| TOWNSHIPS, PARISHES, &c.                  | Total Population. | England and Wales. |          |                       | Natives of Canada. |     | United States. | Nova Scotia and Prince Edward Island. | New Brunswick. | Newfoundland. | West Indies. |
|-------------------------------------------|-------------------|--------------------|----------|-----------------------|--------------------|-----|----------------|---------------------------------------|----------------|---------------|--------------|
|                                           |                   | Scotland.          | Ireland. | Not of French Origin. | French Origin.     |     |                |                                       |                |               |              |
| 134. Belleville, Town of.....             | 6277              | 632                | 255      | 1239                  | 3547               | 140 | 264            | 7                                     | 2              | 3             | 4            |
| 135. Elzevir.....                         | 1309              | 76                 | 33       | 149                   | 975                | 36  | 26             | 3                                     | 2              | 1             |              |
| 136. Hastings Road.....                   | 676               | 86                 | 36       | 156                   | 340                |     | 23             | 1                                     |                |               |              |
| 137. Hungerford.....                      | 4354              | 76                 | 21       | 1036                  | 2894               | 260 | 61             |                                       |                |               |              |
| 138. Huntingdon.....                      | 2917              | 98                 | 63       | 467                   | 2202               | 24  | 51             | 1                                     |                |               |              |
| 139. Madoc.....                           | 3590              | 211                | 110      | 469                   | 2673               | 2   | 110            | 7                                     |                |               |              |
| 140. Marmora and Lake.....                | 1499              | 44                 | 20       | 337                   | 1037               |     | 54             | 1                                     |                |               |              |
| 141. Rawdon.....                          | 3591              | 212                | 74       | 418                   | 2743               | 16  | 108            | 1                                     | 2              |               |              |
| 142. Sterling, Village.....               | 753               | 60                 | 12       | 69                    | 546                | 17  | 45             |                                       |                |               |              |
| 143. Sydney.....                          | 5082              | 233                | 46       | 409                   | 4083               |     | 223            | 7                                     | 3              | 1             | 1            |
| 144. Thurlow and Belleville Seminary..... | 4864              | 382                | 95       | 460                   | 3706               |     | 191            | 1                                     | 1              | 1             |              |
| 145. Trenton, Village.....                | 1398              | 54                 | 20       | 322                   | 851                | 48  | 30             | 2                                     |                | 2             |              |
| 146. Tudor and Lake.....                  | 848               | 98                 | 86       | 189                   | 413                |     | 25             |                                       | 7              |               | 1            |
| 147. Tyendinaga.....                      | 7812              | 157                | 100      | 1450                  | 5915               | 7   | 135            | 3                                     | 1              |               |              |
| Total of Hastings.....                    | 44970             | 2419               | 971      | 7170                  | 31925              | 550 | 1346           | 34                                    | 16             | 8             | 6            |

COUNTY OF

|                                |       |      |      |      |       |     |     |     |     |    |    |
|--------------------------------|-------|------|------|------|-------|-----|-----|-----|-----|----|----|
| 148. Ashfield.....             | 2617  | 91   | 408  | 684  | 1377  |     | 41  | 3   | 2   |    |    |
| 149. Biddulph.....             | 3401  | 130  | 73   | 1124 | 1998  |     | 53  | 1   | 5   |    |    |
| 150. Clinton, Village.....     | 1000  | 285  | 126  | 88   | 446   |     | 19  | 14  | 4   | 1  | 3  |
| 151. Colborne.....             | 1868  | 213  | 194  | 217  | 1105  |     | 41  | 16  | 61  |    | 3  |
| 152. Goderich.....             | 3582  | 334  | 262  | 747  | 2104  | 52  | 36  | 21  | 11  |    |    |
| 153. Goderich, Town of.....    | 3227  | 428  | 440  | 518  | 1553  |     | 137 | 81  | 5   | 3  | 14 |
| 154. Grey.....                 | 2461  | 187  | 478  | 221  | 1458  |     | 17  | 33  | 10  | 22 |    |
| 155. Hay.....                  | 3054  | 129  | 219  | 182  | 1703  | 260 | 49  | 8   | 1   |    |    |
| 156. Howick.....               | 2252  | 181  | 200  | 384  | 1401  |     | 29  | 2   | 3   |    |    |
| 157. Hullet.....               | 2704  | 519  | 294  | 376  | 1393  |     | 35  | 14  | 15  |    |    |
| 158. McGillivray.....          | 3921  | 439  | 332  | 604  | 2432  | 2   | 43  | 36  | 30  |    |    |
| 159. McKillop.....             | 2425  | 45   | 338  | 593  | 1313  | 30  | 25  | 22  | 1   | 1  | 1  |
| 160. Morris.....               | 2333  | 203  | 341  | 405  | 1300  | 1   | 24  | 35  | 1   |    | 2  |
| 161. Stanley and Bayfield..... | 3423  | 322  | 486  | 444  | 1855  | 125 | 28  | 48  | 6   |    |    |
| 162. Stephen.....              | 2826  | 569  | 205  | 278  | 1465  |     | 40  | 20  | 1   |    |    |
| 163. Tuckersmith.....          | 3226  | 307  | 852  | 216  | 1706  |     | 52  | 25  | 6   |    |    |
| 164. Turnbury.....             | 1264  | 79   | 241  | 185  | 708   |     | 18  | 21  | 3   |    |    |
| 165. Usborne.....              | 3219  | 774  | 341  | 325  | 1713  |     | 29  | 22  | 5   |    |    |
| 166. Wawanosh.....             | 3151  | 134  | 374  | 722  | 1850  | 3   | 21  | 33  | 6   |    |    |
| Total of Huron.....            | 51954 | 5369 | 6204 | 3313 | 28880 | 479 | 737 | 455 | 176 | 27 | 23 |

COUNTY OF

|                            |      |     |     |     |      |      |      |    |    |   |    |
|----------------------------|------|-----|-----|-----|------|------|------|----|----|---|----|
| 167. Camden and Gore.....  | 2744 | 231 | 66  | 98  | 1821 | 8    | 497  | 6  | 1  |   | 1  |
| 168. Chatham, Town of..... | 4466 | 388 | 244 | 222 | 2161 | 240  | 1095 | 16 | 12 | 3 | 10 |
| 169. Chatham and Gore..... | 3585 | 172 | 224 | 167 | 2291 | 17   | 632  | 20 | 47 | 1 |    |
| 170. Dover.....            | 2656 | 141 | 107 | 112 | 1009 | 1054 | 210  | 7  |    |   |    |

CENSUS, BY ORIGIN, 1861.

HASTINGS.

| East Indies. | Prussia, German States and Holland. | France. | Italy and Greece. | Spain and Portugal. | Sweden and Norway. | Russia and Poland. | Switzerland. | Guernsey, Jersey and other British Islands. | All other places. | These two Heads are included in other columns. |          | At Sea. | Not known. |
|--------------|-------------------------------------|---------|-------------------|---------------------|--------------------|--------------------|--------------|---------------------------------------------|-------------------|------------------------------------------------|----------|---------|------------|
|              |                                     |         |                   |                     |                    |                    |              |                                             |                   | Colored Persons.                               | Indians. |         |            |
|              | 54                                  | 2       |                   | 2                   |                    |                    |              | 2                                           |                   | 34                                             |          | 2       | 122        |
|              | 4                                   | 1       |                   |                     | 2                  |                    |              |                                             | 3                 |                                                |          |         |            |
|              | 31                                  |         |                   |                     |                    |                    | 2            | 1                                           |                   |                                                |          |         |            |
| 1            | 61                                  | 1       |                   |                     |                    |                    |              |                                             |                   |                                                |          |         |            |
|              | 1                                   |         |                   |                     |                    |                    |              |                                             | 1                 |                                                |          |         | 9          |
|              | 5                                   | 1       |                   |                     |                    |                    |              |                                             | 1                 |                                                |          | 1       |            |
|              | 2                                   |         |                   |                     | 1                  |                    |              |                                             | 2                 |                                                |          | 1       |            |
| 4            | 6                                   |         |                   | 1                   |                    |                    | 1            |                                             |                   |                                                |          |         | 5          |
|              | 1                                   |         |                   |                     |                    |                    |              |                                             | 1                 |                                                |          |         | 2          |
| 1            | 59                                  | 1       |                   |                     |                    |                    | 3            | 7                                           | 5                 | 7                                              |          |         |            |
|              | 9                                   | 1       |                   | 1                   |                    |                    | 16           |                                             |                   | 4                                              | 16       |         |            |
|              | 63                                  | 5       |                   |                     |                    |                    |              |                                             |                   |                                                |          |         | 1          |
|              | 11                                  | 5       |                   |                     |                    |                    | 5            |                                             |                   |                                                |          |         | 8          |
| 1            | 37                                  | 1       | 1                 |                     |                    |                    |              | 1                                           | 1                 | 16                                             | 543      | 2       |            |
| 7            | 287                                 | 18      | 1                 | 4                   | 3                  |                    | 27           | 11                                          | 14                | 61                                             | 559      | 14      | 139        |

HURON.

|    |      |    |   |   |   |   |    |    |    |   |  |    |    |
|----|------|----|---|---|---|---|----|----|----|---|--|----|----|
|    | 3    | 4  |   |   |   |   |    | 1  | 1  |   |  | 2  |    |
| 2  | 13   |    |   | 1 |   |   |    | 1  |    |   |  |    |    |
|    | 13   | 1  |   |   |   |   |    |    |    |   |  |    |    |
|    | 17   |    |   |   |   |   | 1  |    |    |   |  |    |    |
|    | 7    | 7  |   |   |   |   |    |    |    |   |  | 1  |    |
| 13 | 22   | 6  |   |   |   |   |    |    | 5  |   |  |    | 2  |
|    | 17   | 13 |   |   |   |   | 4  |    |    |   |  | 1  |    |
|    | 440  | 37 | 1 |   |   |   | 22 |    |    |   |  | 3  |    |
| 1  | 31   | 1  |   |   |   |   | 15 | 1  |    |   |  | 2  | 1  |
|    | 54   |    |   |   |   |   |    | 1  |    |   |  | 1  |    |
|    | 4    | 30 |   |   |   |   |    |    | 1  |   |  |    |    |
|    | 46   |    |   |   |   |   | 7  | 1  |    |   |  | 2  |    |
|    |      |    |   |   |   |   |    |    | 5  |   |  |    | 15 |
| 1  | 92   | 10 |   |   |   |   | 3  |    |    |   |  | 1  | 2  |
|    | 222  | 14 |   |   |   |   |    | 4  |    |   |  | 1  |    |
|    | 56   | 3  |   |   |   | 1 |    | 1  |    | 1 |  | 1  |    |
|    | 8    |    |   |   |   |   |    |    |    | 8 |  | 1  | 1  |
|    | 1    |    |   |   |   |   |    |    |    |   |  |    |    |
|    | 6    | 1  |   |   |   |   |    | 1  |    |   |  |    |    |
| 17 | 1052 | 97 | 1 | 1 | 1 | 1 | 53 | 15 | 16 |   |  | 16 | 21 |

KENT.

|   |    |    |  |   |   |   |  |  |   |      |    |   |   |
|---|----|----|--|---|---|---|--|--|---|------|----|---|---|
|   | 14 |    |  |   |   |   |  |  |   |      |    | 1 |   |
| 3 | 52 | 16 |  | 1 | 1 | 1 |  |  | 1 | 1770 | 12 |   |   |
|   | 9  |    |  |   | 2 |   |  |  | 1 | 736  |    | 2 |   |
|   | 3  | 5  |  |   |   |   |  |  | 2 | 211  |    |   | 6 |

No. 2.—UPPER CANADA PERSONAL

COUNTY OF

| TOWNSHIPS, PARISHES, &c. | Total Population. | England and Wales. | Scotland. | Ireland. | Natives of Canada.    |                | United States. | Nova Scotia and Prince Edward Island. | New Brunswick. | Newfoundland. | West Indies. |
|--------------------------|-------------------|--------------------|-----------|----------|-----------------------|----------------|----------------|---------------------------------------|----------------|---------------|--------------|
|                          |                   |                    |           |          | Not of French Origin. | French Origin. |                |                                       |                |               |              |
| 171. Harwich .....       | 4556              | 278                | 326       | 253      | 3040                  | 2              | 512            | 72                                    | 14             |               | 1            |
| 172. Howard .....        | 3976              | 384                | 308       | 259      | 2718                  | 9              | 204            | 24                                    | 25             |               | 2            |
| 173. Orford .....        | 2554              | 174                | 296       | 143      | 1794                  |                | 93             | 14                                    | 4              |               |              |
| 174. Raleigh .....       | 3750              | 254                | 99        | 246      | 2036                  | 52             | 1007           | 8                                     | 6              |               | 2            |
| 175. Romney .....        | 470               | 78                 | 9         | 10       | 365                   | 1              | 7              |                                       |                |               |              |
| 176. Tilbury, East ..... | 1267              | 98                 | 133       | 95       | 653                   | 213            | 68             |                                       |                |               |              |
| 177. Zone .....          | 1159              | 165                | 93        | 95       | 728                   | 7              | 41             | 8                                     |                |               |              |
| Total of Kent .....      | 31183             | 2381               | 1905      | 1700     | 18616                 | 1603           | 4366           | 178                                   | 109            | 4             | 16           |

COUNTY OF

|                                   |       |      |      |      |       |    |      |     |     |    |    |
|-----------------------------------|-------|------|------|------|-------|----|------|-----|-----|----|----|
| 178. Bosanquet .....              | 3097  | 307  | 268  | 275  | 2078  | 4  | 102  | 10  | 22  | 16 | 1  |
| 179. Brooke .....                 | 1600  | 91   | 258  | 219  | 990   |    | 24   | 2   | 12  |    |    |
| 180. Dawn .....                   | 726   | 89   | 86   | 41   | 426   |    | 68   | 14  | 1   |    |    |
| 181. Enniskillen .....            | 1069  | 126  | 103  | 142  | 619   |    | 62   | 11  | 1   |    |    |
| 182. Euphemia .....               | 2109  | 160  | 134  | 240  | 1440  |    | 90   | 19  | 9   |    |    |
| 183. Moore .....                  | 2873  | 290  | 358  | 346  | 1685  |    | 127  | 42  | 17  | 1  |    |
| 184. Plympton .....               | 3287  | 370  | 505  | 429  | 1856  | 4  | 69   | 6   | 12  | 1  |    |
| 185. Sarnia .....                 | 1560  | 166  | 210  | 215  | 889   | 3  | 41   | 4   | 17  |    |    |
| 186. Sarnia, Town of .....        | 2091  | 244  | 238  | 272  | 1153  |    | 110  | 13  | 11  | 4  | 9  |
| 187. Sombra and Indian Reserves.. | 3116  | 114  | 80   | 174  | 2299  |    | 436  | 8   |     | 1  | 1  |
| 188. Warwick .....                | 3388  | 235  | 247  | 523  | 2252  | 2  | 87   | 7   | 7   |    | 1  |
| Total of Lambton .....            | 24916 | 2192 | 2487 | 2876 | 15687 | 13 | 1216 | 136 | 109 | 23 | 12 |

COUNTY OF

|                                   |       |     |      |      |       |     |     |    |   |   |   |
|-----------------------------------|-------|-----|------|------|-------|-----|-----|----|---|---|---|
| 189. Bathurst .....               | 3272  | 87  | 234  | 551  | 2302  | 42  | 33  |    |   | 1 |   |
| 190. Beckwith .....               | 2541  | 34  | 335  | 318  | 1830  | 3   |     | 16 |   |   |   |
| 191. Burgess .....                | 1312  | 17  | 352  | 73   | 860   |     | 10  |    |   |   |   |
| 192. Dalhousie .....              | 1689  | 13  | 332  | 103  | 1218  | 12  | 9   | 1  |   |   | 1 |
| 193. Darling .....                | 900   | 9   | 104  | 70   | 585   | 120 | 9   |    | 2 |   |   |
| 194. Drummond .....               | 2637  | 47  | 245  | 409  | 1909  | 13  | 8   |    |   |   | 1 |
| 195. Elmsley .....                | 1899  | 23  | 122  | 215  | 1026  | 4   | 3   | 2  | 1 |   |   |
| 196. Lanark .....                 | 2884  | 45  | 507  | 330  | 1931  | 38  | 31  | 1  |   |   |   |
| 197. Lavant .....                 | 279   |     | 43   | 22   | 166   | 42  | 5   | 1  |   |   |   |
| 198. Montague .....               | 3478  | 49  | 100  | 700  | 2554  | 14  | 57  |    |   |   | 1 |
| 199. Packenham .....              | 2442  | 40  | 136  | 657  | 1570  | 13  | 23  |    | 1 |   | 1 |
| 200. Perth, Town of .....         | 2465  | 118 | 265  | 461  | 1552  | 31  | 30  | 2  | 1 | 1 |   |
| 201. Ramsay .....                 | 4096  | 89  | 494  | 614  | 2833  | 25  | 36  |    |   |   |   |
| 202. Sherbrooke, North .....      | 377   | 4   | 84   | 10   | 274   | 1   | 4   |    |   |   |   |
| 203. Sherbrooke, South .....      | 731   | 11  | 15   | 170  | 526   | 5   | 4   |    |   |   |   |
| 204. Smith's Falls, Village ..... | 1137  | 42  | 57   | 206  | 695   | 26  | 82  | 1  |   |   | 1 |
| Total of Lanark .....             | 31639 | 628 | 3425 | 4909 | 21831 | 389 | 344 | 24 | 5 | 2 | 5 |

CENSUS, BY ORIGIN, 1861.

KENT.—(Continued.)

| East Indies. | Prussia, German States and Holland. | France. | Italy and Greece. | Spain and Portugal. | Sweden and Norway. | Russia and Poland. | Switzerland. | Guernsey, Jersey and other British Islands. | All other places. | These two Heads are included in other columns. |          | At Sea. | Not known. |
|--------------|-------------------------------------|---------|-------------------|---------------------|--------------------|--------------------|--------------|---------------------------------------------|-------------------|------------------------------------------------|----------|---------|------------|
|              |                                     |         |                   |                     |                    |                    |              |                                             |                   | Colored Persons.                               | Indians. |         |            |
|              | 7                                   | 3       |                   |                     |                    |                    | 1            |                                             | 1                 | 508                                            |          |         | 46         |
|              | 28                                  | 3       |                   |                     |                    |                    | 2            | 1                                           | 6                 | 37                                             |          |         | 3          |
|              | 18                                  | 12      |                   |                     |                    | 1                  |              |                                             |                   |                                                |          | 5       |            |
|              | 23                                  |         |                   |                     |                    |                    |              |                                             | 2                 |                                                |          |         | 15         |
|              | 2                                   |         |                   |                     |                    |                    |              |                                             |                   |                                                |          |         |            |
|              | 4                                   |         |                   |                     |                    |                    |              |                                             |                   |                                                |          |         |            |
|              | 13                                  |         |                   |                     |                    |                    |              |                                             | 2                 | 16                                             |          | 2       | 5          |
| 3            | 173                                 | 39      |                   | 1                   | 3                  | 2                  | 3            | 2                                           | 14                | 3278                                           | 12       | 10      | 75         |

LAMBTON.

|   |     |    |   |   |   |  |   |    |   |    |      |   |   |
|---|-----|----|---|---|---|--|---|----|---|----|------|---|---|
|   |     | 7  |   | 7 |   |  |   |    |   |    |      |   |   |
|   | 2   | 1  |   |   |   |  |   |    | 1 |    |      |   |   |
|   | 1   |    |   |   |   |  |   |    |   |    |      | 1 |   |
|   | 3   |    | 1 |   |   |  |   |    |   |    |      |   | 2 |
|   | 15  |    |   |   |   |  |   |    |   | 11 |      |   |   |
|   | 3   | 2  | 1 |   | 1 |  |   |    | 2 | 3  |      |   | 3 |
|   | 27  | 1  |   | 1 |   |  |   |    | 1 |    |      |   |   |
|   | 13  |    |   |   |   |  |   |    | 2 | 1  | 2    | 1 | 1 |
|   | 27  | 5  |   |   |   |  |   |    | 4 | 42 | 4    | 1 |   |
|   | 2   |    |   |   |   |  |   |    | 1 |    | 1305 |   |   |
|   | 1   | 12 | 2 |   |   |  | 3 | 6  | 2 | 5  |      | 1 |   |
| 1 | 105 | 18 | 2 | 8 | 1 |  | 8 | 13 | 5 | 60 | 1310 | 4 | 5 |

LANARK.

|   |   |   |   |   |  |  |   |   |   |   |    |    |    |
|---|---|---|---|---|--|--|---|---|---|---|----|----|----|
|   |   |   |   |   |  |  | 8 |   | 7 |   |    | 1  | 3  |
|   | 3 |   |   |   |  |  |   |   |   |   |    |    | 4  |
|   | 1 |   |   |   |  |  |   |   |   | 6 | 2  |    |    |
|   |   |   |   |   |  |  |   |   | 1 |   |    |    |    |
|   |   |   |   |   |  |  |   |   |   |   | 20 | 1  | 2  |
|   | 2 | 1 |   |   |  |  |   |   |   |   |    |    |    |
| 1 |   |   |   |   |  |  |   |   |   |   |    |    |    |
|   |   |   | 1 |   |  |  | 1 |   |   |   |    |    | 1  |
|   |   |   |   |   |  |  |   |   |   | 2 | 3  |    | 1  |
|   |   |   | 1 | 3 |  |  |   |   |   |   |    |    |    |
|   |   | 2 | 1 |   |  |  |   |   |   |   |    | 1  | 1  |
|   |   |   |   |   |  |  |   |   |   |   |    |    |    |
|   |   |   |   |   |  |  |   |   |   |   |    |    |    |
| 3 | 5 | 4 | 4 | 1 |  |  | 1 | 8 | 1 | 8 | 8  | 25 | 36 |

No. 2.—UPPER CANADA PERSONAL

COUNTY OF

| TOWNSHIPS, PARISHES, &c.      | Total Population. | England and Wales. | Scotland. | Ireland. | Natives of Canada.    |                | United States. | Nova Scotia and Prince Edward Island. | New Brunswick. | Newfoundland. | West Indies. |
|-------------------------------|-------------------|--------------------|-----------|----------|-----------------------|----------------|----------------|---------------------------------------|----------------|---------------|--------------|
|                               |                   |                    |           |          | Not of French Origin. | French Origin. |                |                                       |                |               |              |
| 205. Bastard .....            | 3656              | 77                 | 8         | 568      | 2848                  | 14             | 137            | 2                                     |                |               |              |
| 206. Brockville, Town of..... | 4112              | 188                | 198       | 1120     | 2270                  | 117            | 196            | 2                                     | 2              | 2             | 4            |
| 207. Burgess .....            | 342               | 5                  | 5         | 93       | 236                   |                | 3              |                                       |                |               |              |
| 208. Crosby, North .....      | 2121              | 45                 | 40        | 482      | 1504                  |                | 48             |                                       | 2              |               |              |
| 209. Crosby, South.....       | 2117              | 50                 | 16        | 380      | 1591                  |                | 89             | 5                                     | 3              |               |              |
| 210. Elmsley .....            | 1400              | 16                 | 78        | 342      | 926                   |                | 35             |                                       | 2              |               |              |
| 211. Elizabethtown .....      | 6101              | 259                | 123       | 943      | 4489                  |                | 208            | 3                                     | 4              |               |              |
| 212. Escott.....              | 1755              | 19                 | 14        | 270      | 1326                  | 14             | 111            |                                       |                |               |              |
| 213. Kitley .....             | 3448              | 55                 | 71        | 719      | 2515                  |                | 77             | 2                                     | 2              |               |              |
| 214. Lansdowne.....           | 3105              | 72                 | 83        | 465      | 2383                  | 3              | 84             |                                       | 2              |               |              |
| 215. Leeds .....              | 3709              | 148                | 120       | 467      | 2616                  | 86             | 240            | 2                                     |                | 1             |              |
| 216. Yonge .....              | 3884              | 65                 | 71        | 423      | 3095                  | 64             | 158            | 3                                     |                |               |              |
| Total of Leeds.....           | 35750             | 999                | 836       | 6272     | 25799                 | 298            | 1426           | 19                                    | 17             | 3             | 4            |

COUNTY OF

|                                 |       |     |     |      |       |     |     |   |    |   |   |
|---------------------------------|-------|-----|-----|------|-------|-----|-----|---|----|---|---|
| 217. Adolphustown .....         | 801   | 47  | 6   | 47   | 657   | 16  | 22  |   |    |   |   |
| 218. Amherst Island .....       | 1270  | 31  | 13  | 388  | 825   |     | 11  |   |    |   |   |
| 219. Anglesea .....             | 186   | 17  | 8   | 43   | 117   |     |     |   |    |   |   |
| 220. Camden .....               | 7516  | 112 | 144 | 1102 | 5862  | 69  | 211 | 1 | 11 | 3 |   |
| 221. Denbigh and Abinger.....   | 175   | 1   | 1   | 13   | 151   |     |     |   |    |   |   |
| 222. Ernestown .....            | 5450  | 246 | 56  | 430  | 4480  |     | 224 | 2 | 1  |   | 2 |
| 223. Fredericksburgh .....      | 3376  | 149 | 29  | 308  | 2780  | 21  | 32  |   | 2  |   |   |
| 224. Kaladar .....              | 1080  | 60  | 30  | 132  | 836   |     | 13  |   | 1  |   |   |
| 225. Napanee, Village.....      | 1773  | 92  | 27  | 219  | 1357  |     | 58  |   |    |   | 1 |
| 226. Richmond .....             | 3450  | 73  | 43  | 394  | 2789  | 5   | 143 |   | 3  |   |   |
| 227. Sheffield.....             | 2925  | 67  | 16  | 662  | 2111  | 18  | 47  |   |    |   |   |
| Total of Lennox and Addington.. | 28002 | 895 | 373 | 3738 | 21965 | 119 | 821 | 3 | 18 | 3 | 3 |

COUNTY OF

|                                   |       |      |     |      |       |   |      |    |    |   |    |
|-----------------------------------|-------|------|-----|------|-------|---|------|----|----|---|----|
| 228. Caistor.....                 | 2005  | 107  | 74  | 99   | 1612  |   | 94   | 3  |    |   |    |
| 229. Clinton.....                 | 2922  | 121  | 25  | 60   | 2433  |   | 167  | 11 |    |   |    |
| 230. Gainsborough .....           | 2959  | 54   | 38  | 51   | 2490  |   | 127  | 1  |    |   | 4  |
| 231. Grantham .....               | 3956  | 266  | 177 | 702  | 2489  |   | 254  | 6  | 1  | 3 | 4  |
| 232. Grimsby .....                | 3005  | 186  | 81  | 199  | 2204  | 5 | 196  | 2  |    |   | 1  |
| 233. Louth.....                   | 2024  | 60   | 33  | 99   | 1594  |   | 142  | 2  | 11 |   |    |
| 234. Niagara.....                 | 2400  | 161  | 102 | 227  | 1730  |   | 150  | 6  | 2  |   |    |
| 235. Niagara, Town of.....        | 2070  | 190  | 107 | 401  | 1183  |   | 132  | 9  | 10 |   | 11 |
| 236. St. Catharines, Town of..... | 6284  | 624  | 230 | 1363 | 3237  | 1 | 724  | 3  | 4  | 1 | 3  |
| Total of Lincoln.....             | 27625 | 1769 | 867 | 3201 | 19002 | 6 | 1986 | 43 | 28 | 4 | 23 |

CENSUS, BY ORIGIN, 1861.

LEEDS.

| East Indies. | Prussia, German States and Holland. | France. | Italy and Greece. | Spain and Portugal. | Sweden and Norway. | Russia and Poland. | Switzerland. | Guernsey, Jersey and other British Islands. | All other places. | These two Heads are included in other columns. |          | At Sea. | Not known. |
|--------------|-------------------------------------|---------|-------------------|---------------------|--------------------|--------------------|--------------|---------------------------------------------|-------------------|------------------------------------------------|----------|---------|------------|
|              |                                     |         |                   |                     |                    |                    |              |                                             |                   | Colored Persons.                               | Indians. |         |            |
| .....        | 1                                   | 2       |                   |                     |                    |                    |              |                                             | 1                 | 9                                              |          | 1       |            |
| .....        | 2                                   |         |                   | 1                   |                    |                    |              |                                             |                   |                                                |          |         |            |
| .....        | 1                                   |         | 1                 |                     |                    |                    | 1            | 1                                           | 8                 | 6                                              | 27       | 1       |            |
| .....        | 1                                   |         |                   | 1                   |                    |                    | 1            |                                             | 1                 |                                                |          | 2       | 1          |
| .....        | 12                                  | 1       |                   |                     |                    |                    | 3            |                                             | 1                 | 2                                              | 9        | 3       | 12         |
| .....        | 1                                   |         |                   |                     | 1                  |                    |              |                                             |                   |                                                |          |         | 1          |
| .....        | 2                                   | 25      | 5                 | 1                   | 2                  | 1                  | 1            | 5                                           | 1                 | 10                                             | 17       | 36      | 7          |
| .....        |                                     |         |                   |                     |                    |                    |              |                                             |                   |                                                |          |         | 17         |

LENNOX AND ADDINGTON.

|       |    |    |   |  |   |   |   |   |   |   |  |   |   |
|-------|----|----|---|--|---|---|---|---|---|---|--|---|---|
| ..... |    |    |   |  |   |   |   | 6 |   |   |  |   |   |
| ..... | 1  |    |   |  |   |   | 1 |   |   |   |  |   |   |
| ..... | 1  |    | 1 |  |   |   |   |   |   |   |  |   |   |
| ..... | 9  | 2  | 2 |  |   |   |   |   | 4 |   |  |   |   |
| ..... | 1  | 3  |   |  |   |   |   |   |   |   |  |   | 1 |
| ..... | 1  |    |   |  |   |   | 3 |   | 3 |   |  | 1 |   |
| ..... | 13 | 5  |   |  |   |   | 1 |   |   |   |  |   |   |
| ..... | 2  |    |   |  |   |   |   |   | 1 |   |  |   | 1 |
| ..... | 1  | 32 | 8 |  | 1 | 2 | 3 |   | 6 | 8 |  | 1 | 2 |

LINCOLN.

|       |     |     |    |   |   |   |   |    |    |    |     |    |    |
|-------|-----|-----|----|---|---|---|---|----|----|----|-----|----|----|
| ..... | 13  |     |    |   |   |   |   | 1  |    | 2  |     |    |    |
| ..... | 93  | 3   |    |   |   |   |   | 1  |    | 2  |     |    | 1  |
| ..... | 161 |     |    |   |   |   |   |    |    |    |     |    | 33 |
| ..... | 33  | 1   |    |   |   |   |   | 1  |    | 1  | 58  | 39 | 19 |
| ..... | 27  |     |    |   |   |   | 1 |    |    |    | 32  |    | 2  |
| ..... | 73  | 4   |    |   |   |   |   | 1  |    |    |     |    | 1  |
| ..... |     |     |    | 1 | 1 |   |   | 14 | 1  | 1  | 9   | 47 | 3  |
| ..... | 5   | 1   | 3  |   |   |   |   |    | 12 | 4  | 54  |    |    |
| ..... | 1   | 76  | 5  | 1 | 1 |   |   | 4  | 2  |    | 472 |    | 4  |
| ..... | 1   | 481 | 14 | 5 | 3 | 3 |   | 22 | 15 | 10 | 625 | 86 | 7  |

No. 2.—UPPER CANADA PERSONAL

COUNTY OF

| TOWNSHIPS, PARISHES, &c.     | Total Population. | England and Wales. | Scotland. | Ireland. | Natives of Canada.    |                | United States. | Nova Scotia and Prince Edward Island. | New Brunswick. | Newfoundland. | West Indies. |
|------------------------------|-------------------|--------------------|-----------|----------|-----------------------|----------------|----------------|---------------------------------------|----------------|---------------|--------------|
|                              |                   |                    |           |          | Not of French Origin. | French Origin. |                |                                       |                |               |              |
| 237. Adelaide.....           | 2509              | 322                | 135       | 404      | 1576                  | .....          | 48             | 6                                     | 4              | 3             | 1            |
| 238. Carradoc.....           | 4422              | 385                | 323       | 297      | 3163                  | .....          | 142            | 57                                    | 21             | .....         | 1            |
| 239. Delaware.....           | 2324              | 275                | 102       | 128      | 1493                  | 27             | 272            | 10                                    | .....          | .....         | .....        |
| 240. Dorchester, North.....  | 4027              | 400                | 264       | 403      | 2728                  | 22             | 182            | .....                                 | 19             | .....         | .....        |
| 241. Ekfrid.....             | 2574              | 148                | 625       | 161      | 1536                  | .....          | 61             | 24                                    | 3              | .....         | .....        |
| 242. Lobo.....               | 3556              | 337                | 562       | 98       | 2406                  | .....          | 86             | 26                                    | 7              | 9             | .....        |
| 243. London.....             | 9666              | 1498               | 491       | 1514     | 5637                  | 7              | 350            | 33                                    | 19             | 7             | 5            |
| 244. Metcalf.....            | 1746              | 213                | 142       | 212      | 1129                  | 5              | 34             | 3                                     | 2              | .....         | 1            |
| 245. Mosa.....               | 3033              | 209                | 393       | 236      | 2021                  | 6              | 132            | 16                                    | 6              | 1             | .....        |
| 246. Nissouri.....           | 3147              | 235                | 246       | 592      | 1964                  | .....          | 85             | 4                                     | 6              | 1             | 3            |
| 247. Strathroy, Village..... | 751               | 88                 | 45        | 40       | 490                   | 4              | 54             | 13                                    | 3              | .....         | 2            |
| 248. Williams, East.....     | 2475              | 132                | 376       | 68       | 1342                  | 6              | 33             | 13                                    | .....          | .....         | .....        |
| 249. Williams, West.....     | 2221              | 152                | 645       | 125      | 1203                  | .....          | 61             | 24                                    | 7              | .....         | .....        |
| 250. Westminster.....        | 6285              | 781                | 696       | 434      | 4014                  | .....          | 298            | 15                                    | 18             | .....         | 3            |
| Total of Middlesex.....      | 48736             | 5175               | 5545      | 4721     | 30702                 | 77             | 1841           | 224                                   | 115            | 21            | 16           |

COUNTY OF

|                              |       |      |     |      |       |       |      |     |     |       |       |
|------------------------------|-------|------|-----|------|-------|-------|------|-----|-----|-------|-------|
| 251. Charlotteville.....     | 3475  | 196  | 91  | 109  | 2812  | 4     | 189  | 8   | 34  | ..... | ..... |
| 252. Houghton.....           | 1959  | 137  | 17  | 90   | 1476  | 35    | 106  | 40  | 36  | ..... | ..... |
| 253. Middleton.....          | 2903  | 155  | 91  | 126  | 2132  | 5     | 135  | 16  | 36  | 1     | 1     |
| 254. Simcoe, Town of.....    | 1858  | 263  | 95  | 149  | 1164  | 8     | 122  | 2   | 6   | ..... | ..... |
| 255. Townsend.....           | 5742  | 330  | 141 | 190  | 4734  | ..... | 269  | 12  | 35  | ..... | 2     |
| 256. Walsingham.....         | 4855  | 374  | 103 | 246  | 3713  | 59    | 261  | 16  | 20  | 3     | ..... |
| 257. Windham.....            | 4095  | 171  | 69  | 170  | 3130  | 178   | 265  | 6   | 23  | ..... | ..... |
| 258. Woodhouse and Gore..... | 3703  | 306  | 295 | 318  | 2453  | 8     | 242  | 3   | 18  | 3     | 9     |
| Total of Norfolk.....        | 28690 | 1932 | 902 | 1404 | 21614 | 297   | 1589 | 103 | 208 | 7     | 12    |

COUNTY OF

|                              |       |      |      |      |       |       |      |       |       |       |       |
|------------------------------|-------|------|------|------|-------|-------|------|-------|-------|-------|-------|
| 259. Alnwick.....            | 1388  | 152  | 40   | 124  | 1032  | 6     | 34   | ..... | ..... | ..... | ..... |
| 260. Brighton, Village.....  | 1182  | 61   | 14   | 92   | 872   | 19    | 115  | 2     | 1     | ..... | ..... |
| 261. Brighton.....           | 3713  | 149  | 33   | 215  | 3078  | 23    | 197  | 8     | 9     | ..... | ..... |
| 262. Cobourg, Town of.....   | 4975  | 711  | 303  | 1008 | 2677  | ..... | 222  | 9     | 9     | 1     | 4     |
| 263. Colborne, Village.....  | 806   | 69   | 32   | 53   | 685   | 1     | 51   | 2     | 1     | ..... | 2     |
| 264. Cramahe.....            | 3841  | 265  | 80   | 184  | 3134  | 23    | 151  | ..... | 1     | ..... | 1     |
| 265. Haldimand.....          | 6164  | 560  | 438  | 968  | 3880  | 30    | 270  | 3     | 5     | ..... | ..... |
| 266. Hamilton.....           | 6315  | 843  | 514  | 981  | 3787  | 14    | 145  | ..... | 3     | ..... | 2     |
| 267. Monaghan, South.....    | 1239  | 129  | 48   | 236  | 807   | ..... | 19   | ..... | ..... | ..... | ..... |
| 268. Murray.....             | 3612  | 142  | 45   | 317  | 2942  | 37    | 114  | 2     | 3     | ..... | 4     |
| 269. Percy.....              | 3515  | 150  | 137  | 438  | 2687  | ..... | 91   | 2     | 4     | ..... | ..... |
| 270. Seymour.....            | 3842  | 300  | 421  | 388  | 2594  | 26    | 80   | ..... | 2     | ..... | 1     |
| Total of Northumberland..... | 40592 | 3531 | 2105 | 5004 | 28075 | 179   | 1489 | 28    | 38    | 1     | 14    |

CENSUS, BY ORIGIN, 1861.

MIDDLESEX.

| East Indies. | Prussia, German States and Holland. | France. | Italy and Greece. | Spain and Portugal. | Sweden and Norway. | Russia and Poland. | Switzerland. | Guernsey, Jersey and other British Islands. | All other places. | These two Heads are included in other columns. |          | At Sea. | Not known. |
|--------------|-------------------------------------|---------|-------------------|---------------------|--------------------|--------------------|--------------|---------------------------------------------|-------------------|------------------------------------------------|----------|---------|------------|
|              |                                     |         |                   |                     |                    |                    |              |                                             |                   | Colored Persons.                               | Indians. |         |            |
| 1            | 4                                   | 3       | .....             | .....               | .....              | .....              | .....        | .....                                       | .....             | 1                                              | .....    | 1       | 1          |
| 23           | .....                               | .....   | .....             | .....               | 2                  | .....              | .....        | .....                                       | .....             | 15                                             | 643      | 1       | .....      |
| 21           | 1                                   | .....   | .....             | .....               | .....              | .....              | 12           | .....                                       | 3                 | 6                                              | 531      | .....   | 7          |
| 7            | .....                               | .....   | 1                 | .....               | .....              | .....              | .....        | .....                                       | .....             | .....                                          | .....    | 1       | .....      |
| 7            | .....                               | .....   | .....             | .....               | .....              | .....              | .....        | .....                                       | 2                 | 10                                             | .....    | 1       | 3          |
| 19           | 2                                   | .....   | .....             | .....               | .....              | .....              | 1            | 3                                           | .....             | 12                                             | .....    | .....   | .....      |
| 1            | 49                                  | 4       | 2                 | 2                   | .....              | 1                  | 2            | 7                                           | 11                | 171                                            | 2        | .....   | 26         |
| 5            | .....                               | .....   | .....             | .....               | .....              | .....              | .....        | .....                                       | .....             | 9                                              | .....    | .....   | .....      |
| 10           | 6                                   | 2       | .....             | .....               | .....              | .....              | .....        | .....                                       | .....             | 28                                             | .....    | 3       | .....      |
| 6            | .....                               | .....   | .....             | .....               | .....              | .....              | .....        | 2                                           | .....             | .....                                          | .....    | .....   | 1          |
| 1            | .....                               | .....   | .....             | .....               | .....              | .....              | .....        | 1                                           | .....             | .....                                          | .....    | .....   | 1          |
| 2            | .....                               | .....   | .....             | .....               | .....              | .....              | .....        | .....                                       | 4                 | .....                                          | .....    | .....   | .....      |
| 1            | 15                                  | .....   | .....             | 2                   | .....              | .....              | 1            | 3                                           | .....             | 60                                             | 6        | 2       | 2          |
| 4            | 168                                 | 12      | 2                 | 5                   | 2                  | 1                  | 17           | 15                                          | 21                | 312                                            | 1182     | 11      | 41         |

NORFOLK.

|     |       |       |       |       |       |       |       |       |       |       |       |       |       |
|-----|-------|-------|-------|-------|-------|-------|-------|-------|-------|-------|-------|-------|-------|
| 1   | 25    | 3     | ..... | ..... | ..... | ..... | ..... | 1     | ..... | ..... | ..... | 1     | 1     |
| 22  | ..... | ..... | ..... | ..... | ..... | ..... | ..... | ..... | ..... | ..... | ..... | ..... | ..... |
| 189 | 6     | ..... | ..... | ..... | ..... | ..... | ..... | 1     | ..... | ..... | ..... | 1     | 8     |
| 46  | 1     | 1     | ..... | ..... | ..... | ..... | ..... | ..... | ..... | ..... | ..... | ..... | 1     |
| 18  | 2     | ..... | ..... | ..... | 1     | ..... | ..... | ..... | ..... | ..... | ..... | 2     | ..... |
| 39  | 13    | ..... | ..... | ..... | ..... | 2     | ..... | ..... | ..... | ..... | ..... | ..... | 5     |
| 1   | 80    | ..... | ..... | ..... | ..... | ..... | ..... | ..... | ..... | ..... | ..... | 2     | ..... |
| 33  | 2     | ..... | ..... | ..... | 6     | ..... | 5     | ..... | ..... | ..... | ..... | 2     | ..... |
| 2   | 452   | 27    | 1     | 1     | 7     | 2     | 5     | 2     | ..... | ..... | ..... | 8     | 15    |

NORTHUMBERLAND.

|   |       |       |       |       |       |       |       |       |       |       |       |       |       |
|---|-------|-------|-------|-------|-------|-------|-------|-------|-------|-------|-------|-------|-------|
| 2 | 3     | ..... | ..... | ..... | ..... | ..... | ..... | 1     | ..... | ..... | ..... | ..... | ..... |
| 3 | 8     | 4     | ..... | ..... | 1     | ..... | 3     | 8     | 2     | 59    | ..... | 2     | ..... |
| 9 | ..... | ..... | ..... | ..... | ..... | ..... | ..... | ..... | 1     | 3     | ..... | ..... | ..... |
| 1 | 1     | ..... | ..... | ..... | ..... | ..... | ..... | ..... | ..... | 3     | ..... | 1     | ..... |
| 1 | 2     | 4     | ..... | ..... | 1     | ..... | ..... | ..... | 1     | 20    | ..... | 1     | ..... |
| 1 | 2     | 13    | ..... | ..... | ..... | ..... | ..... | ..... | 9     | 3     | ..... | 1     | ..... |
| 5 | 1     | ..... | ..... | ..... | ..... | ..... | ..... | ..... | ..... | ..... | ..... | ..... | ..... |
| 2 | ..... | ..... | ..... | ..... | ..... | ..... | ..... | ..... | ..... | ..... | ..... | ..... | ..... |
| 1 | 13    | 1     | ..... | ..... | 1     | ..... | ..... | ..... | 14    | ..... | ..... | 3     | ..... |
| 8 | 46    | 23    | ..... | 1     | 2     | ..... | 3     | 24    | 13    | 89    | ..... | 8     | ..... |

No. 2.—UPPER CANADA PERSONAL  
COUNTY OF

| TOWNSHIPS, &c.             | Total Population. | England and Wales. | Scotland. | Ireland. | Natives of Canada.    |                | United States. | Nova Scotia and Prince Edward Island. | New Brunswick. | Newfoundland. | West Indies. |
|----------------------------|-------------------|--------------------|-----------|----------|-----------------------|----------------|----------------|---------------------------------------|----------------|---------------|--------------|
|                            |                   |                    |           |          | Not of French Origin. | French Origin. |                |                                       |                |               |              |
| 271. Brock .....           | 4625              | 368                | 474       | 672      | 2955                  | 44             | 82             | 13                                    | 2              |               |              |
| 272. Mara .....            | 1965              | 66                 | 366       | 388      | 1079                  | 35             | 16             | 2                                     |                |               | 2            |
| 273. Oshawa, Village ..... | 2009              | 346                | 89        | 271      | 1094                  | 15             | 156            | 3                                     | 2              |               | 1            |
| 274. Pickering .....       | 3002              | 1172               | 524       | 372      | 5094                  | 1              | 211            | 1                                     | 94             |               | 1            |
| 275. Rama .....            | 372               | 7                  | 16        | 61       | 275                   | 10             | 1              |                                       |                |               |              |
| 276. Reach .....           | 6214              | 1050               | 390       | 448      | 4093                  | 44             | 136            | 7                                     | 4              |               |              |
| 277. Scott .....           | 2169              | 295                | 191       | 229      | 1356                  |                | 52             | 20                                    | 11             |               |              |
| 278. Scugog Island .....   | 732               | 85                 | 4         | 20       | 624                   |                | 44             |                                       | 3              |               |              |
| 279. Thora .....           | 1625              | 65                 | 495       | 65       | 959                   | 10             | 24             | 1                                     |                |               |              |
| 280. Uxbridge .....        | 3933              | 443                | 177       | 298      | 2333                  | 11             | 122            | 4                                     | 19             |               |              |
| 281. Whithy, East .....    | 3665              | 352                | 228       | 231      | 2197                  |                | 121            | 5                                     | 2              |               |              |
| 282. Whithy, West .....    | 3546              | 656                | 321       | 238      | 2153                  |                | 149            | 1                                     | 11             |               | 1            |
| 283. Whithy, Town of ..... | 2697              | 415                | 181       | 412      | 1504                  | 7              | 125            | 9                                     | 3              | 3             | 2            |
| Total of Ontario .....     | 41604             | 5820               | 3456      | 4205     | 26221                 | 177            | 1239           | 66                                    | 151            | 3             | 7            |

COUNTY OF

|                               |       |      |      |      |       |    |      |     |     |    |    |
|-------------------------------|-------|------|------|------|-------|----|------|-----|-----|----|----|
| 284. Blandford .....          | 1996  | 309  | 316  | 93   | 1185  |    | 36   | 1   | 2   |    | 1  |
| 285. Blenheim .....           | 6968  | 737  | 713  | 263  | 4341  | 12 | 298  | 16  | 162 | 1  |    |
| 286. Dereham .....            | 5476  | 712  | 181  | 417  | 3613  |    | 457  | 23  | 53  |    | 1  |
| 287. Embro, Village .....     | 551   | 17   | 182  | 21   | 309   |    | 14   | 6   |     |    | 1  |
| 288. Ingersoll, Village ..... | 2577  | 257  | 299  | 349  | 1349  |    | 247  | 16  | 36  |    | 1  |
| 289. Nissouri, East .....     | 3484  | 212  | 553  | 239  | 2242  | 12 | 163  | 37  | 14  | 1  | 2  |
| 290. Norwich, North .....     | 3434  | 304  | 52   | 247  | 2394  | 3  | 371  | 3   | 40  | 8  | 6  |
| 291. Norwich, South .....     | 2949  | 203  | 78   | 146  | 2054  |    | 374  | 24  | 23  |    | 1  |
| 292. Oxford, North .....      | 1773  | 224  | 197  | 170  | 1069  |    | 74   | 13  | 16  |    | 1  |
| 293. Oxford, East .....       | 2731  | 352  | 154  | 188  | 1846  | 12 | 74   | 20  | 53  |    | 3  |
| 294. Oxford, West .....       | 2735  | 340  | 252  | 82   | 1722  |    | 193  | 17  | 104 |    | 1  |
| 295. Woodstock, Town of ..... | 3353  | 706  | 498  | 183  | 1702  |    | 180  | 29  | 6   | 1  | 14 |
| 296. Zorra, East .....        | 4508  | 647  | 523  | 70   | 2670  | 1  | 137  | 29  |     | 1  | 10 |
| 297. Zorra, West .....        | 3691  | 202  | 1040 | 100  | 2181  |    | 117  | 30  | 9   |    |    |
| Total of Oxford .....         | 46226 | 5222 | 5038 | 2568 | 28677 | 40 | 2729 | 264 | 518 | 12 | 41 |

COUNTY OF

|                                 |       |      |      |      |       |    |     |    |    |    |    |
|---------------------------------|-------|------|------|------|-------|----|-----|----|----|----|----|
| 298. Albion .....               | 5078  | 561  | 173  | 1309 | 3009  |    | 67  | 4  | 1  | 1  | 1  |
| 299. Brampton, Town of .....    | 1627  | 260  | 52   | 336  | 905   |    | 45  | 2  | 5  | 11 |    |
| 300. Caledon .....              | 4588  | 273  | 331  | 919  | 2969  |    | 58  | 10 |    |    |    |
| 301. Chingacousy .....          | 6897  | 767  | 417  | 1006 | 4491  | 9  | 105 | 6  | 1  |    | 1  |
| 302. Streetville, Village ..... | 730   | 74   | 37   | 163  | 431   |    | 24  |    |    |    |    |
| 303. Toronto .....              | 6592  | 940  | 222  | 1334 | 3903  | 2  | 153 | 9  | 11 |    | 5  |
| 304. Toronto Gore .....         | 1728  | 325  | 57   | 299  | 1018  | 4  | 13  | 1  | 1  |    | 1  |
| Total of Peel .....             | 27240 | 3199 | 1229 | 5456 | 16726 | 16 | 470 | 32 | 19 | 12 | 11 |

CENSUS, BY ORIGIN, 1861.

ONTARIO.

| East Indies. | Prussia, German States and Holland. | France. | Italy and Greece. | Spain and Portugal. | Sweden and Norway. | Russia and Poland. | Switzerland. | Guernsey, Jersey and other British Islands. | All other places. | These two Heads are included in other columns. |          | At Sea. | Not known. |
|--------------|-------------------------------------|---------|-------------------|---------------------|--------------------|--------------------|--------------|---------------------------------------------|-------------------|------------------------------------------------|----------|---------|------------|
|              |                                     |         |                   |                     |                    |                    |              |                                             |                   | Colored Persons.                               | Indians. |         |            |
| 1            | 3                                   | 3       | 1                 |                     | 1                  |                    |              |                                             |                   |                                                |          | 4       | 2          |
| 1            | 10                                  |         |                   |                     |                    |                    |              |                                             |                   |                                                |          |         |            |
|              | 26                                  | 4       |                   |                     | 2                  |                    |              |                                             |                   |                                                |          |         |            |
|              | 27                                  | 2       |                   |                     |                    |                    | 2            |                                             |                   | 25                                             | 1        | 1       |            |
|              |                                     |         |                   |                     |                    |                    |              | 2                                           |                   |                                                |          |         |            |
|              | 11                                  | 1       | 1                 | 1                   |                    | 1                  |              |                                             |                   | 4                                              |          |         | 27         |
|              | 4                                   |         |                   |                     |                    |                    | 8            | 1                                           |                   |                                                |          | 2       |            |
|              | 2                                   |         |                   |                     |                    |                    |              |                                             |                   |                                                |          |         |            |
|              | 1                                   | 1       |                   |                     |                    |                    |              |                                             |                   |                                                |          |         | 4          |
|              | 9                                   | 6       |                   | 3                   |                    |                    |              |                                             | 7                 |                                                |          | 1       | 1          |
|              | 25                                  |         |                   |                     |                    |                    |              | 1                                           | 1                 | 2                                              |          | 1       | 1          |
| 1            | 4                                   | 1       |                   |                     |                    |                    |              |                                             | 4                 |                                                |          | 1       |            |
| 1            | 30                                  | 2       |                   | 1                   |                    |                    | 1            |                                             |                   | 9                                              |          |         | 1          |
| 4            | 152                                 | 20      | 2                 | 5                   | 3                  | 1                  | 11           | 4                                           | 12                | 40                                             | 1        | 9       | 36         |

OXFORD.

|   |      |    |     |   |   |   |    |    |   |     |    |   |   |
|---|------|----|-----|---|---|---|----|----|---|-----|----|---|---|
|   | 48   | 3  |     |   |   |   |    | 2  |   | 18  |    |   |   |
|   | 415  | 1  |     | 1 | 3 |   | 2  |    |   |     |    | 1 | 2 |
|   | 10   | 1  |     |   | 1 |   | 5  |    |   |     |    | 2 |   |
|   | 1    |    |     |   |   |   |    |    |   |     |    |   |   |
| 1 | 18   |    |     |   |   |   |    | 4  |   | 98  | 42 |   |   |
|   | 5    | 1  |     |   |   |   |    |    | 2 |     |    |   | 1 |
|   | 4    | 2  |     |   |   |   |    |    |   |     |    |   |   |
|   | 44   | 1  |     |   |   |   |    |    | 2 | 143 | 18 |   |   |
|   | 9    |    |     |   |   |   |    |    |   |     |    |   | 1 |
| 3 | 23   | 2  | 104 |   |   |   |    |    |   |     |    |   | 1 |
|   | 14   | 5  |     |   |   |   | 4  |    |   | 11  | 13 | 1 |   |
|   | 19   | 3  |     | 3 |   |   |    | 4  | 2 | 1   | 15 | 2 | 1 |
| 1 | 386  | 23 |     |   |   | 1 | 6  | 1  |   |     |    | 2 |   |
| 1 | 8    | 5  |     | 1 |   |   | 1  |    | 1 | 10  |    |   | 1 |
| 6 | 1003 | 47 |     | 5 | 4 | 1 | 13 | 16 | 7 | 281 | 88 | 9 | 6 |

PEEL.

|   |    |   |  |   |  |   |   |   |   |  |  |   |    |
|---|----|---|--|---|--|---|---|---|---|--|--|---|----|
| 1 | 4  |   |  | 1 |  | 1 |   | 1 |   |  |  |   | 3  |
| 1 | 5  |   |  |   |  |   |   | 4 |   |  |  | 1 |    |
|   | 5  |   |  |   |  |   |   | 1 |   |  |  |   | 23 |
|   | 3  |   |  |   |  |   |   |   | 1 |  |  |   |    |
|   | 1  | 2 |  |   |  |   |   |   | 2 |  |  |   |    |
| 2 |    | 2 |  |   |  |   |   | 3 | 2 |  |  |   |    |
| 4 | 18 | 4 |  | 1 |  |   | 1 | 9 | 6 |  |  | 1 | 26 |









No. 2.—UPPER CANADA PERSONAL

COUNTY OF

| TOWNSHIPS, &c.              | Total Population. | England and Wales. | Scotland. | Ireland. | Natives of Canada.    |                | United States. | Nova Scotia and Prince Edward Island. | New Brunswick. | Newfoundland. | West Indies. |
|-----------------------------|-------------------|--------------------|-----------|----------|-----------------------|----------------|----------------|---------------------------------------|----------------|---------------|--------------|
|                             |                   |                    |           |          | Not of French Origin. | French Origin. |                |                                       |                |               |              |
| 416. Berlin, Village.....   | 1956              | 89                 | 47        | 53       | 971                   | 36             | 127            | 2                                     |                |               |              |
| 417. Dumfries, North.....   | 4161              | 178                | 1227      | 142      | 2390                  |                | 122            |                                       | 1              |               |              |
| 418. Galt, Town of.....     | 3069              | 318                | 786       | 268      | 1466                  | 10             | 133            | 5                                     | 3              | 1             | 6            |
| 419. Hamburg, Village.....  | 868               | 26                 | 20        | 39       | 401                   | 16             | 39             | 6                                     |                |               |              |
| 420. Hospeler, Village..... | 604               | 18                 | 50        | 42       | 320                   | 8              | 26             |                                       |                |               |              |
| 421. Preston, Village.....  | 1538              | 22                 | 41        | 18       | 612                   | 75             | 60             |                                       |                |               |              |
| 422. Waterloo, Village..... | 1273              | 15                 | 50        | 16       | 631                   | 19             | 44             | 6                                     |                |               |              |
| 423. Waterloo, North.....   | 3989              | 46                 | 13        | 23       | 2307                  | 242            | 211            |                                       |                |               |              |
| 424. Waterloo, South.....   | 3995              | 163                | 194       | 103      | 2464                  | 9              | 206            |                                       |                |               |              |
| 425. Wellesley.....         | 5888              | 239                | 270       | 429      | 3375                  | 171            | 132            | 1                                     | 3              |               |              |
| 426. Wilnot.....            | 6173              | 160                | 102       | 129      | 3064                  | 689            | 124            | 7                                     |                |               | 1            |
| 427. Woolwich.....          | 5256              | 183                | 239       | 39       | 2981                  | 104            | 175            |                                       | 1              |               |              |
| Total of Waterloo.....      | 38750             | 1466               | 3039      | 1301     | 20982                 | 1430           | 1399           | 33                                    | 8              | 1             | 7            |

COUNTY OF

|                              |       |      |     |      |       |    |      |    |    |   |    |
|------------------------------|-------|------|-----|------|-------|----|------|----|----|---|----|
| 428. Bertie.....             | 2673  | 98   | 22  | 97   | 2021  | 37 | 226  | 1  | 1  | 1 |    |
| 429. Chippawa, Village.....  | 1095  | 71   | 129 | 43   | 609   |    | 107  |    | 1  |   | 1  |
| 430. Clifton, Village.....   | 1292  | 190  | 79  | 297  | 556   |    | 121  |    | 1  |   |    |
| 431. Crowland.....           | 1457  | 45   | 42  | 78   | 1154  |    | 85   | 1  |    |   |    |
| 432. Fort Erie, Village..... | 706   | 64   | 26  | 108  | 349   |    | 120  | 2  |    | 2 | 5  |
| 433. Humberstone.....        | 3039  | 58   | 43  | 248  | 1913  | 23 | 205  |    |    |   |    |
| 434. Pelham.....             | 2646  | 135  | 54  | 60   | 2106  |    | 192  |    | 21 |   |    |
| 435. Stamford.....           | 3041  | 341  | 112 | 327  | 1973  | 2  | 241  | 3  | 3  | 1 | 2  |
| 436. Thorald.....            | 2837  | 162  | 79  | 252  | 2101  |    | 177  | 2  | 1  | 1 |    |
| 437. Thorald, Village.....   | 1616  | 97   | 92  | 350  | 955   |    | 97   | 3  | 2  | 3 | 2  |
| 438. Wainfleet.....          | 2316  | 126  | 25  | 96   | 1860  | 1  | 107  |    | 3  |   |    |
| 439. Welland, Village.....   | 731   | 37   | 29  | 111  | 451   | 5  | 80   | 4  |    |   |    |
| 440. Willoughby.....         | 1539  | 22   | 42  | 78   | 1046  |    | 112  |    |    |   |    |
| Total of Welland.....        | 24988 | 1446 | 754 | 2143 | 17094 | 68 | 1870 | 16 | 33 | 8 | 10 |

COUNTY OF

|                           |       |      |      |      |       |     |     |     |    |    |    |
|---------------------------|-------|------|------|------|-------|-----|-----|-----|----|----|----|
| 441. Amaranth.....        | 1196  | 163  | 16   | 294  | 694   |     | 27  |     |    |    |    |
| 442. Arthur.....          | 3597  | 182  | 407  | 928  | 1983  | 33  | 34  | 2   | 7  |    |    |
| 443. Elora.....           | 1043  | 118  | 274  | 71   | 531   |     | 13  | 5   | 4  | 15 |    |
| 444. Eramosa.....         | 3604  | 413  | 359  | 478  | 2247  |     | 68  | 12  | 6  | 2  | 1  |
| 445. Erin.....            | 4948  | 329  | 842  | 531  | 3100  | 25  | 65  | 34  | 4  |    |    |
| 446. Fergus.....          | 1117  | 70   | 389  | 125  | 529   |     | 9   | 2   | 4  |    | 4  |
| 447. Garafraxa.....       | 4866  | 301  | 688  | 941  | 2847  |     | 70  | 2   | 1  |    |    |
| 448. Guelph.....          | 3088  | 500  | 373  | 369  | 1672  | 20  | 22  |     | 2  | 1  | 2  |
| 449. Guelph, Town of..... | 5076  | 953  | 578  | 901  | 2415  |     | 142 | 3   | 4  |    | 4  |
| 450. Luther.....          | 689   | 87   | 89   | 143  | 352   |     | 10  |     |    |    | 1  |
| 451. Maryborough.....     | 3134  | 229  | 221  | 498  | 2031  | 21  | 59  | 9   | 22 |    | 1  |
| 452. Minto.....           | 2341  | 220  | 540  | 351  | 1103  | 2   | 24  | 4   | 3  |    |    |
| 453. Nichol.....          | 2395  | 163  | 605  | 275  | 1268  | 2   | 24  |     |    | 2  | 1  |
| 454. Peel.....            | 5008  | 461  | 312  | 1038 | 2833  | 42  | 208 | 25  | 7  |    |    |
| 455. Pilkington.....      | 2397  | 351  | 267  | 195  | 1430  | 7   | 14  | 5   | 4  |    |    |
| 456. Puslinch.....        | 4701  | 263  | 1001 | 386  | 2746  |     | 57  | 2   | 2  |    | 1  |
| Total of Wellington.....  | 49200 | 4793 | 6941 | 7522 | 27841 | 152 | 846 | 105 | 70 | 20 | 15 |

CENSUS, BY ORIGIN, 1861.

WATERLOO.

| East Indies. | Prussia, German States and Holland. | France. | Italy and Greece. | Spain and Portugal. | Sweden and Norway. | Russia and Poland. | Switzerland. | Guernsey, Jersey and other British Islands. | All other places. | These two Heads are included in other columns. |          | At Sea. | Not known. |
|--------------|-------------------------------------|---------|-------------------|---------------------|--------------------|--------------------|--------------|---------------------------------------------|-------------------|------------------------------------------------|----------|---------|------------|
|              |                                     |         |                   |                     |                    |                    |              |                                             |                   | Colored Persons.                               | Indians. |         |            |
| .....        | 608                                 | 16      |                   | 1                   | 1                  |                    | 4            |                                             | 1                 | 10                                             |          | 3       |            |
| .....        | 90                                  | 1       |                   |                     |                    |                    |              |                                             | 7                 | 30                                             |          | 1       | 1          |
| 5            | 50                                  | 6       |                   |                     |                    |                    | 6            |                                             | 1                 |                                                |          |         |            |
| .....        | 288                                 | 14      |                   |                     |                    |                    | 3            |                                             |                   |                                                |          | 1       |            |
| .....        | 135                                 | 2       |                   |                     |                    |                    | 41           |                                             | 1                 | 3                                              |          |         |            |
| .....        | 588                                 | 77      |                   |                     | 2                  |                    | 9            |                                             |                   | 1                                              |          |         | 2          |
| .....        | 477                                 | 7       |                   |                     |                    |                    | 11           |                                             | 4                 |                                                |          |         |            |
| .....        | 947                                 | 102     |                   |                     |                    |                    | 13           |                                             |                   |                                                |          | 3       | 1          |
| .....        | 787                                 | 50      |                   |                     | 6                  |                    | 20           |                                             |                   | 53                                             |          | 4       |            |
| .....        | 1072                                | 171     |                   |                     | 1                  |                    | 26           |                                             | 5                 | 1                                              |          | 2       |            |
| 2            | 1544                                | 313     |                   | 1                   |                    |                    | 4            |                                             | 1                 | 18                                             |          |         |            |
| .....        | 1873                                | 94      |                   |                     |                    |                    |              |                                             |                   |                                                |          | 15      | 6          |
| 7            | 7959                                | 913     |                   | 1                   | 2                  | 9                  | 4            | 139                                         |                   | 20                                             | 103      |         |            |

WELLAND.

|       |      |     |  |   |   |    |    |    |    |    |     |   |    |
|-------|------|-----|--|---|---|----|----|----|----|----|-----|---|----|
| ..... | 129  | 29  |  | 1 | 4 | 1  |    |    | 3  |    | 73  |   | 2  |
| 1     | 120  | 4   |  |   |   |    | 1  |    | 1  | 1  | 32  |   | 1  |
| ..... | 33   |     |  |   |   |    | 4  |    | 8  | 16 |     |   |    |
| ..... | 49   | 3   |  |   |   |    | 1  |    | 2  | 32 |     |   | 26 |
| 2     | 20   | 5   |  |   |   |    | 11 |    | 1  | 17 |     |   |    |
| ..... | 428  | 84  |  |   |   |    |    |    |    |    |     |   |    |
| ..... | 93   | 5   |  |   |   |    | 1  |    | 2  | 1  | 92  |   | 2  |
| ..... | 26   | 5   |  |   |   | 1  |    |    | 1  | 1  | 58  |   | 1  |
| ..... | 48   | 2   |  |   |   | 1  |    |    |    | 39 |     |   | 2  |
| ..... | 12   | 2   |  |   |   |    |    |    | 7  | 1  |     |   |    |
| ..... | 66   | 14  |  |   |   | 9  |    |    | 1  | 1  | 2   |   |    |
| ..... | 12   |     |  |   |   |    | 1  |    |    | 31 |     |   |    |
| ..... | 193  | 46  |  |   |   | 1  |    |    |    |    |     |   | 30 |
| 3     | 1237 | 199 |  |   | 1 | 16 | 1  | 33 | 18 | 3  | 393 | 2 | 5  |

WELLINGTON.

|       |     |    |  |  |   |   |   |   |   |   |    |     |   |    |
|-------|-----|----|--|--|---|---|---|---|---|---|----|-----|---|----|
| ..... |     |    |  |  |   |   |   |   |   |   | 4  |     | 2 |    |
| ..... | 13  |    |  |  |   |   |   |   | 3 |   |    |     |   | 7  |
| ..... | 11  |    |  |  |   |   |   |   | 1 |   | 9  |     |   |    |
| ..... | 16  |    |  |  |   |   | 1 |   |   |   | 16 |     | 1 |    |
| ..... | 2   | 1  |  |  |   |   | 2 |   |   |   | 17 |     | 1 | 12 |
| ..... | 3   |    |  |  |   |   |   |   |   |   |    |     |   |    |
| ..... | 9   | 1  |  |  |   |   |   |   |   | 5 | 7  |     |   | 5  |
| ..... | 105 | 16 |  |  |   |   |   |   |   | 1 | 1  |     |   | 2  |
| 3     | 48  | 12 |  |  |   | 1 | 2 | 5 |   | 1 | 2  | 14  |   |    |
| ..... |     |    |  |  |   |   |   |   |   |   | 1  | 26  |   |    |
| ..... | 40  | 1  |  |  |   |   |   |   |   |   | 3  |     | 3 |    |
| ..... | 30  | 1  |  |  |   |   |   |   |   |   | 2  |     |   |    |
| ..... | 57  | 7  |  |  |   | 1 |   |   |   |   | 6  |     |   | 1  |
| 1     | 68  | 4  |  |  |   |   |   |   | 2 |   | 15 |     |   |    |
| ..... | 112 | 8  |  |  |   |   |   |   |   | 1 | 26 |     | 1 |    |
| ..... | 233 | 7  |  |  |   |   |   |   |   |   |    |     | 2 |    |
| 4     | 747 | 58 |  |  | 2 | 2 | 6 | 5 | 9 | 8 | 11 | 447 | 1 | 17 |

No. 2.—UPPER CANADA PERSONAL

COUNTY OF

| TOWNSHIPS, &c.             | Total Population. | England and Wales. | Scotland. | Ireland. | Natives of Canada.    |                | United States. | Nova Scotia and Prince Edward Island. | New Brunswick. | Newfoundland. | West Indies. |
|----------------------------|-------------------|--------------------|-----------|----------|-----------------------|----------------|----------------|---------------------------------------|----------------|---------------|--------------|
|                            |                   |                    |           |          | Not of French Origin. | French Origin. |                |                                       |                |               |              |
| 457. Ancaster .....        | 5043              | 334                | 465       | 429      | 3435                  | 27             | 243            | 5                                     | 4              | 4             | .....        |
| 458. Barton .....          | 2811              | 418                | 195       | 404      | 1588                  | .....          | 174            | 3                                     | 4              | 1             | 4            |
| 459. Binbrook .....        | 2100              | 219                | 215       | 150      | 1418                  | .....          | 79             | .....                                 | 9              | .....         | 1            |
| 460. Beverley .....        | 6339              | 464                | 488       | 717      | 4253                  | .....          | 202            | 8                                     | 10             | .....         | .....        |
| 461. Dundas, Town of ..... | 2852              | 274                | 338       | 660      | 1422                  | 11             | 101            | 2                                     | 1              | 2             | 3            |
| 462. Flamboro, East .....  | 3933              | 477                | 243       | 571      | 2335                  | 7              | 137            | 6                                     | .....          | .....         | 1            |
| 463. Flamboro, West .....  | 3815              | 293                | 326       | 596      | 2306                  | 54             | 142            | 8                                     | 4              | .....         | 5            |
| 464. Glanford .....        | 2199              | 260                | 106       | 165      | 1518                  | .....          | 95             | 3                                     | 11             | .....         | .....        |
| 465. Saltfleet .....       | 2740              | 266                | 137       | 230      | 1927                  | .....          | 103            | 4                                     | 19             | .....         | .....        |
| Total of Wentworth .....   | 31832             | 3005               | 2513      | 3922     | 20202                 | 99             | 1276           | 39                                    | 62             | 7             | 14           |

COUNTY OF

|                                     |       |      |      |      |       |       |      |     |       |       |       |
|-------------------------------------|-------|------|------|------|-------|-------|------|-----|-------|-------|-------|
| 466. Etobicoke .....                | 3503  | 650  | 121  | 591  | 1972  | 34    | 90   | 13  | 4     | 4     | 1     |
| 467. Georgina .....                 | 1494  | 156  | 104  | 163  | 968   | 44    | 32   | 3   | 16    | ..... | ..... |
| 468. Gwillimbury, East .....        | 3862  | 502  | 67   | 327  | 2722  | 44    | 188  | 19  | 5     | ..... | ..... |
| 469. Gwillimbury, North .....       | 1842  | 186  | 47   | 141  | 1328  | 31    | 90   | 13  | ..... | ..... | ..... |
| 470. Holland Landing, Village ..... | 741   | 104  | 28   | 130  | 447   | ..... | 29   | 1   | ..... | ..... | ..... |
| 471. King .....                     | 8063  | 1086 | 505  | 932  | 5203  | 34    | 245  | 19  | 18    | ..... | 3     |
| 472. Markham .....                  | 8658  | 1372 | 469  | 708  | 5621  | 49    | 288  | 13  | 25    | 5     | 1     |
| 473. Scarborough .....              | 4854  | 717  | 456  | 568  | 3015  | 3     | 84   | 9   | 13    | ..... | 1     |
| 474. Vaughan .....                  | 7955  | 1090 | 682  | 995  | 4777  | 22    | 256  | 13  | 15    | 1     | 3     |
| 475. Whitechurch .....              | 6795  | 876  | 151  | 739  | 4538  | 24    | 262  | 18  | 19    | 3     | 1     |
| 476. York .....                     | 10337 | 1745 | 467  | 2171 | 5492  | 6     | 309  | 38  | 25    | 10    | 1     |
| 477. Yorkville, Village .....       | 1670  | 473  | 83   | 227  | 998   | ..... | 56   | 2   | 9     | ..... | 2     |
| Total of York .....                 | 59674 | 9057 | 3170 | 7687 | 36779 | 291   | 1839 | 161 | 149   | 23    | 13    |

DISTRICT OF

|                                      |      |     |     |     |      |     |     |   |       |       |       |
|--------------------------------------|------|-----|-----|-----|------|-----|-----|---|-------|-------|-------|
| 478. Algoma District .....           | 4018 | 327 | 194 | 94  | 3020 | 253 | 109 | 3 | ..... | ..... | ..... |
| 479. Sault Ste. Marie, Village ..... | 898  | 34  | 44  | 34  | 653  | 75  | 45  | 4 | ..... | ..... | ..... |
| Total of Algoma .....                | 4916 | 361 | 238 | 128 | 3673 | 328 | 154 | 7 | 1     | ..... | ..... |

DISTRICT OF

|                      |      |    |    |     |     |     |   |   |   |       |       |
|----------------------|------|----|----|-----|-----|-----|---|---|---|-------|-------|
| 480. Nipissing ..... | 2094 | 15 | 38 | 229 | 763 | 963 | 6 | 7 | 4 | ..... | ..... |
|----------------------|------|----|----|-----|-----|-----|---|---|---|-------|-------|

CENSUS, BY ORIGIN, 1861.

WENTWORTH.

| East Indies. | Prussia, German States and Holland. | France. | Italy and Greece. | Spain and Portugal. | Sweden and Norway. | Russia and Poland. | Switzerland. | Guernsey, Jersey and other British Islands. | All other places. | These two Heads are included in other columns. |          | At Sea. | Not known. |
|--------------|-------------------------------------|---------|-------------------|---------------------|--------------------|--------------------|--------------|---------------------------------------------|-------------------|------------------------------------------------|----------|---------|------------|
|              |                                     |         |                   |                     |                    |                    |              |                                             |                   | Colored Persons.                               | Indians. |         |            |
| 2            | 67                                  | 10      | .....             | 1                   | 1                  | .....              | 2            | 4                                           | 1                 | 51                                             | .....    | 2       | 7          |
| .....        | 12                                  | 4       | .....             | .....               | .....              | .....              | 2            | .....                                       | 1                 | 130                                            | .....    | 1       | .....      |
| .....        | 6                                   | .....   | .....             | .....               | 6                  | .....              | 1            | 2                                           | .....             | 3                                              | .....    | .....   | .....      |
| .....        | 186                                 | 2       | .....             | .....               | .....              | .....              | .....        | .....                                       | 2                 | 17                                             | .....    | 1       | .....      |
| .....        | 33                                  | 2       | .....             | .....               | .....              | .....              | 6            | 4                                           | 2                 | 35                                             | 4        | 3       | 27         |
| .....        | 107                                 | 1       | 2                 | .....               | 3                  | .....              | 2            | .....                                       | .....             | .....                                          | .....    | .....   | .....      |
| .....        | 79                                  | .....   | .....             | .....               | .....              | .....              | 6            | .....                                       | 1                 | 5                                              | .....    | .....   | .....      |
| .....        | 27                                  | .....   | .....             | .....               | 7                  | .....              | 6            | .....                                       | .....             | .....                                          | .....    | .....   | .....      |
| .....        | 39                                  | .....   | .....             | .....               | 2                  | 4                  | 1            | 3                                           | 1                 | 13                                             | .....    | .....   | 4          |
| 2            | 556                                 | 18      | 3                 | 1                   | 19                 | 4                  | 20           | 13                                          | 11                | 254                                            | 4        | 7       | 38         |

YORK.

|       |       |       |       |       |       |       |       |       |       |       |       |       |       |
|-------|-------|-------|-------|-------|-------|-------|-------|-------|-------|-------|-------|-------|-------|
| ..... | 19    | ..... | ..... | 2     | ..... | ..... | 6     | ..... | 1     | 65    | ..... | 1     | ..... |
| 1     | ..... | ..... | ..... | ..... | ..... | 1     | ..... | ..... | ..... | ..... | ..... | ..... | ..... |
| ..... | 6     | 1     | ..... | ..... | ..... | ..... | ..... | ..... | ..... | ..... | ..... | ..... | 1     |
| ..... | 2     | ..... | 1     | ..... | 2     | ..... | ..... | ..... | ..... | ..... | ..... | ..... | ..... |
| ..... | 2     | ..... | ..... | ..... | ..... | ..... | ..... | ..... | ..... | ..... | ..... | ..... | ..... |
| ..... | 7     | 3     | 1     | ..... | ..... | ..... | 6     | ..... | ..... | ..... | ..... | ..... | 6     |
| 1     | 73    | 3     | ..... | ..... | 1     | ..... | 17    | 4     | 1     | 8     | ..... | ..... | ..... |
| ..... | 12    | 1     | ..... | ..... | ..... | ..... | ..... | ..... | ..... | ..... | ..... | ..... | ..... |
| ..... | 60    | 26    | ..... | ..... | 1     | ..... | ..... | ..... | ..... | ..... | ..... | ..... | 17    |
| ..... | 31    | 8     | ..... | ..... | ..... | ..... | ..... | ..... | ..... | ..... | ..... | ..... | ..... |
| 3     | 50    | 11    | 1     | ..... | 2     | ..... | 7     | ..... | ..... | 195   | ..... | ..... | 4     |
| ..... | 7     | 1     | 1     | ..... | ..... | ..... | ..... | ..... | ..... | 36    | ..... | ..... | ..... |
| 5     | 269   | 54    | 4     | 2     | 6     | 8     | 35    | 22    | 12    | 333   | 2     | 10    | 28    |

ALGOMA.

|       |    |       |       |       |   |       |       |       |       |      |       |       |
|-------|----|-------|-------|-------|---|-------|-------|-------|-------|------|-------|-------|
| ..... | 4  | 7     | ..... | ..... | 5 | ..... | ..... | 2     | ..... | 2524 | ..... | ..... |
| 1     | 6  | ..... | ..... | ..... | 1 | ..... | ..... | ..... | ..... | 574  | ..... | ..... |
| 1     | 10 | 7     | ..... | ..... | 6 | ..... | ..... | 2     | ..... | 1    | 3098  | ..... |

NIPISSING.

|       |    |       |       |       |   |       |       |       |       |       |    |       |
|-------|----|-------|-------|-------|---|-------|-------|-------|-------|-------|----|-------|
| ..... | 68 | ..... | ..... | ..... | 1 | ..... | ..... | ..... | ..... | ..... | 94 | ..... |
|-------|----|-------|-------|-------|---|-------|-------|-------|-------|-------|----|-------|

GENERAL ABSTRACT OF

| CITIES, COUNTIES, &c:         | Total Population. | England and Wales. | Scotland.    | Ireland.      | Natives of Canada.    |                | United States. | Nova Scotia and Prince Edward Island. | New Brunswick. | Newfoundland. | West Indies. |
|-------------------------------|-------------------|--------------------|--------------|---------------|-----------------------|----------------|----------------|---------------------------------------|----------------|---------------|--------------|
|                               |                   |                    |              |               | Not of French Origin. | French Origin. |                |                                       |                |               |              |
| A. Hamilton, City.....        | 19096             | 2904               | 2202         | 4149          | 7942                  | 79             | 1034           | 48                                    | 73             | 15            | 8            |
| B. Kingston, City.....        | 13743             | 1276               | 620          | 4104          | 7046                  | 100            | 372            | 43                                    | 19             | 21            | 31           |
| C. London, City.....          | 11555             | 2185               | 999          | 2149          | 5119                  | 77             | 719            | 70                                    | 23             | 23            | 19           |
| D. Ottawa, City.....          | 14669             | 959                | 666          | 3249          | 5541                  | 3644           | 402            | 25                                    | 31             | 25            | 2            |
| E. Toronto, City.....         | 44821             | 7112               | 2961         | 12441         | 18767                 | 435            | 2031           | 116                                   | 67             | 105           | 79           |
| 1. Brant.....                 | 30338             | 3702               | 2410         | 2940          | 18866                 | 2              | 1519           | 59                                    | 261            | 2             | 6            |
| 2. Bruce.....                 | 27499             | 1301               | 5196         | 3058          | 15091                 | 239            | 273            | 726                                   | 136            | .....         | 3            |
| 3. Carleton.....              | 29620             | 648                | 1072         | 7134          | 19415                 | 975            | 249            | 14                                    | 19             | 3             | 2            |
| 4. Dundas.....                | 18777             | 289                | 481          | 2104          | 14694                 | 391            | 593            | 15                                    | 7              | .....         | 1            |
| 5. Durham.....                | 39115             | 6804               | 1371         | 6973          | 22850                 | 13             | 824            | 17                                    | 19             | 9             | 7            |
| 6. Elgin.....                 | 32050             | 2592               | 2558         | 1668          | 22336                 | 38             | 1596           | 659                                   | 222            | 9             | 22           |
| 7. Essex.....                 | 25211             | 1877               | 596          | 1748          | 13384                 | 3706           | 3745           | 39                                    | 32             | 14            | 14           |
| 8. Frontenac.....             | 27347             | 1487               | 678          | 5058          | 18385                 | 595            | 1003           | 14                                    | 7              | 2             | 9            |
| 9. Glengary.....              | 21187             | 91                 | 2274         | 377           | 16802                 | 1371           | 166            | 57                                    | 19             | 1             | 1            |
| 10. Grenville.....            | 24191             | 843                | 607          | 4462          | 17202                 | 230            | 807            | 7                                     | 5              | .....         | 2            |
| 11. Grey.....                 | 37750             | 2732               | 5614         | 6263          | 21330                 | 68             | 590            | 130                                   | 85             | 30            | 3            |
| 12. Haldimand.....            | 23708             | 1977               | 980          | 2502          | 16294                 | 31             | 980            | 23                                    | 56             | .....         | 5            |
| 13. Halton.....               | 22794             | 2142               | 1820         | 3102          | 14694                 | 55             | 701            | 62                                    | 50             | 2             | 14           |
| 14. Hastings.....             | 44970             | 2419               | 971          | 7170          | 31925                 | 550            | 1346           | 34                                    | 16             | 8             | 6            |
| 15. Huron.....                | 51954             | 5369               | 6204         | 8313          | 28880                 | 479            | 737            | 455                                   | 176            | 27            | 23           |
| 16. Kent.....                 | 31133             | 2361               | 1905         | 1700          | 18616                 | 1003           | 4366           | 178                                   | 109            | 4             | 16           |
| 17. Lambton.....              | 24916             | 2192               | 2487         | 2876          | 15687                 | 13             | 1216           | 136                                   | 109            | 23            | 12           |
| 18. Lanark.....               | 31639             | 628                | 3425         | 4909          | 21831                 | 389            | 344            | 24                                    | 5              | 2             | 5            |
| 19. Leeds.....                | 35700             | 999                | 836          | 6272          | 25799                 | 298            | 1426           | 19                                    | 17             | 3             | 4            |
| 20. Lennox and Addington..... | 23002             | 895                | 373          | 3738          | 21965                 | 119            | 821            | 3                                     | 18             | 3             | 3            |
| 21. Lincoln.....              | 27625             | 1769               | 867          | 3201          | 19062                 | 6              | 1086           | 43                                    | 28             | 4             | 23           |
| 22. Middlesex.....            | 48736             | 5175               | 5545         | 4721          | 30702                 | 77             | 1841           | 224                                   | 115            | 21            | 16           |
| 23. Norfolk.....              | 28590             | 1932               | 902          | 1404          | 21614                 | 297            | 1589           | 103                                   | 208            | 7             | 12           |
| 24. Northumberland.....       | 40592             | 3531               | 2105         | 5004          | 28075                 | 179            | 1489           | 28                                    | 38             | 1             | 14           |
| 25. Ontario.....              | 41604             | 5820               | 3456         | 4205          | 26221                 | 177            | 1239           | 66                                    | 151            | 3             | 7            |
| 26. Oxford.....               | 46226             | 5222               | 5038         | 2568          | 28677                 | 40             | 2729           | 264                                   | 518            | 12            | 41           |
| 27. Peel.....                 | 27240             | 3199               | 1229         | 5456          | 16726                 | 16             | 470            | 32                                    | 19             | 12            | 11           |
| 28. Perth.....                | 38083             | 3486               | 3677         | 6294          | 20544                 | 296            | 674            | 107                                   | 55             | 9             | 6            |
| 29. Peterborough.....         | 24651             | 1817               | 1378         | 5133          | 15343                 | 300            | 474            | 12                                    | 18             | 2             | 11           |
| 30. Prescott.....             | 15499             | 101                | 570          | 1124          | 6880                  | 6558           | 146            | 13                                    | .....          | 1             | 2            |
| 31. Prince Edward.....        | 20869             | 694                | 167          | 1618          | 17204                 | 91             | 880            | 19                                    | 62             | 1             | 1            |
| 32. Renfrew.....              | 20325             | 495                | 1336         | 4143          | 12493                 | 1130           | 180            | 20                                    | 39             | .....         | .....        |
| 33. Russell.....              | 6824              | 83                 | 308          | 725           | 2780                  | 2889           | 32             | 1                                     | 1              | .....         | .....        |
| 34. Simcoe.....               | 44720             | 3172               | 3083         | 9342          | 26825                 | 946            | 950            | 49                                    | 38             | 11            | 29           |
| 35. Stormont.....             | 18129             | 214                | 1105         | 1181          | 14165                 | 970            | 341            | 30                                    | 2              | .....         | .....        |
| 36. Victoria.....             | 23039             | 1773               | 2027         | 3721          | 14426                 | 466            | 422            | 31                                    | 14             | 0             | 3            |
| 37. Waterloo.....             | 38750             | 1466               | 3039         | 1301          | 20982                 | 1439           | 1399           | 33                                    | 8              | 1             | 7            |
| 38. Welland.....              | 24988             | 1446               | 754          | 2143          | 17094                 | 68             | 1870           | 16                                    | 33             | 8             | 10           |
| 39. Wellington.....           | 49200             | 4793               | 6941         | 7522          | 27841                 | 152            | 846            | 105                                   | 70             | 20            | 15           |
| 40. Wentworth.....            | 31832             | 3005               | 2513         | 3922          | 20202                 | 99             | 1276           | 39                                    | 62             | 7             | 14           |
| 41. York.....                 | 59674             | 9057               | 3170         | 7687          | 36779                 | 291            | 1889           | 161                                   | 149            | 23            | 13           |
| 42. Algoma District.....      | 4916              | 361                | 238          | 128           | 3673                  | 328            | 154            | 7                                     | 1              | .....         | .....        |
| 43. Nipissing District.....   | 2094              | 15                 | 38           | 229           | 763                   | 963            | 6              | 7                                     | 4              | .....         | .....        |
| <b>TOTAL.....</b>             | <b>1396091</b>    | <b>114290</b>      | <b>98792</b> | <b>191231</b> | <b>869592</b>         | <b>33287</b>   | <b>50758</b>   | <b>4383</b>                           | <b>3214</b>    | <b>487</b>    | <b>532</b>   |

ORIGINS—UPPER CANADA, 1861.

| East Indies. | Prussia, German States and Holland. | France. | Italy and Greece. | Spain and Portugal. | Sweden and Norway. | Russia and Poland. | Switzerland. | Guernsey, Jersey and other British Islands. | All other places. | These two Heads are included in other columns. |          | At Sea. | Not known. |
|--------------|-------------------------------------|---------|-------------------|---------------------|--------------------|--------------------|--------------|---------------------------------------------|-------------------|------------------------------------------------|----------|---------|------------|
|              |                                     |         |                   |                     |                    |                    |              |                                             |                   | Colored Persons.                               | Indians. |         |            |
| 31           | 456                                 | 32      | 2                 | 1                   | 5                  | 12                 | 11           | 63                                          | 18                | 62                                             | 1        | 5       | 6          |
| 13           | 26                                  | 8       | 3                 | 2                   | 6                  | 1                  | 2            | 11                                          | 12                | 49                                             | .....    | 3       | 24         |
| 5            | 78                                  | 26      | 1                 | 4                   | 7                  | 1                  | 2            | 15                                          | 2                 | 85                                             | 8        | 5       | 21         |
| 3            | 34                                  | 26      | 11                | 3                   | 1                  | 7                  | 7            | 7                                           | 9                 | .....                                          | .....    | 3       | 14         |
| 10           | 336                                 | 66      | 22                | 8                   | 7                  | 23                 | 6            | 80                                          | 43                | 510                                            | 5        | 19      | 87         |
| 1            | 367                                 | 14      | 1                 | 1                   | 9                  | 1                  | 2            | 14                                          | 6                 | 286                                            | 1114     | 4       | 61         |
| 2            | 1222                                | 78      | 1                 | 3                   | 2                  | 1                  | 8            | 3                                           | 118               | 3                                              | 5        | 10      | 28         |
| 3            | 19                                  | 6       | .....             | 1                   | 1                  | 11                 | 1            | 10                                          | 5                 | .....                                          | .....    | 3       | 29         |
| 1            | 166                                 | .....   | .....             | .....               | .....              | .....              | .....        | .....                                       | 12                | 10                                             | .....    | .....   | 23         |
| 1            | 42                                  | 14      | 4                 | .....               | 2                  | .....              | 1            | 2                                           | 16                | 29                                             | .....    | 6       | 140        |
| 3            | 254                                 | 8       | .....             | .....               | 4                  | 2                  | 33           | 12                                          | 5                 | .....                                          | .....    | 7       | 22         |
| 12           | 214                                 | 46      | 7                 | 2                   | 3                  | 9                  | 2            | 25                                          | 12                | 3381                                           | 73       | 6       | 18         |
| .....        | 58                                  | 18      | 2                 | 3                   | 3                  | .....              | 5            | 5                                           | 8                 | 51                                             | .....    | 6       | 1          |
| .....        | 6                                   | 2       | .....             | .....               | 1                  | 9                  | .....        | 2                                           | .....             | .....                                          | .....    | 3       | 5          |
| 1            | 8                                   | 1       | .....             | .....               | .....              | 2                  | 1            | 6                                           | 2                 | 2                                              | 32       | 3       | 2          |
| 2            | 812                                 | 26      | 2                 | 4                   | 6                  | 1                  | 3            | 14                                          | 21                | 209                                            | 1        | 7       | 7          |
| .....        | 583                                 | 167     | 1                 | 1                   | 17                 | .....              | 40           | 8                                           | 12                | .....                                          | 1        | 6       | 25         |
| 3            | 109                                 | 5       | .....             | 2                   | .....              | 1                  | 1            | 4                                           | 3                 | .....                                          | .....    | 6       | 18         |
| .....        | 287                                 | 18      | 1                 | 4                   | 3                  | .....              | 27           | 11                                          | 14                | 61                                             | 559      | 14      | 139        |
| 17           | 1052                                | 97      | 1                 | 1                   | 1                  | 1                  | 53           | 16                                          | 16                | .....                                          | .....    | 16      | 21         |
| 3            | 173                                 | 39      | .....             | 1                   | 3                  | 2                  | 3            | 2                                           | 14                | 3278                                           | 12       | 10      | 75         |
| 1            | 105                                 | 18      | 2                 | 8                   | 1                  | .....              | 3            | 13                                          | 6                 | 60                                             | 1310     | 4       | 5          |
| 3            | 5                                   | 4       | 4                 | 1                   | .....              | 1                  | 8            | 1                                           | 8                 | 8                                              | 25       | 6       | 36         |
| 1            | 2                                   | 5       | 1                 | 2                   | 1                  | 1                  | 5            | 1                                           | 10                | 17                                             | 36       | 7       | 17         |
| 1            | 32                                  | 8       | .....             | 1                   | 2                  | 3                  | .....        | 6                                           | 8                 | .....                                          | .....    | 1       | 2          |
| 4            | 481                                 | 14      | 5                 | 3                   | 3                  | .....              | 22           | 15                                          | 10                | 625                                            | 86       | 7       | 75         |
| 4            | 168                                 | 12      | 2                 | 5                   | 2                  | 1                  | 17           | 15                                          | 21                | 312                                            | 1182     | 11      | 41         |
| 2            | 452                                 | 27      | 1                 | 1                   | 7                  | 2                  | 5            | 2                                           | .....             | .....                                          | .....    | 8       | 15         |
| 8            | 46                                  | 23      | .....             | 1                   | 2                  | .....              | 3            | 24                                          | 13                | 89                                             | .....    | 8       | .....      |
| 4            | 152                                 | 20      | 2                 | 5                   | 3                  | 1                  | 11           | 4                                           | 12                | 40                                             | 1        | 9       | 36         |
| 6            | 1003                                | 47      | .....             | 5                   | 4                  | 1                  | 13           | 16                                          | 7                 | 281                                            | 88       | 9       | 6          |
| 4            | 18                                  | 4       | .....             | .....               | .....              | .....              | 1            | 9                                           | 6                 | .....                                          | .....    | 1       | 26         |
| 8            | 2627                                | 197     | 1                 | 2                   | 6                  | 6                  | 62           | 13                                          | 1                 | 61                                             | .....    | 8       | 4          |
| .....        | 38                                  | 18      | 8                 | 1                   | .....              | .....              | 4            | 3                                           | 10                | 21                                             | .....    | 2       | 79         |
| .....        | 3                                   | 1       | .....             | .....               | .....              | .....              | 2            | .....                                       | 5                 | 5                                              | 12       | 2       | 1          |
| 1            | 21                                  | 5       | 1                 | .....               | 3                  | 1                  | 3            | 7                                           | 3                 | .....                                          | .....    | 2       | 19         |
| 3            | 405                                 | 4       | .....             | 4                   | 1                  | 26                 | .....        | 7                                           | 7                 | .....                                          | 32       | 8       | 15         |
| .....        | 2                                   | .....   | .....             | .....               | .....              | .....              | 1            | 1                                           | .....             | 1                                              | .....    | 1       | .....      |
| 14           | 154                                 | 26      | 3                 | 5                   | 6                  | 12                 | 9            | 6                                           | 6                 | 208                                            | 48       | 17      | 17         |
| .....        | 8                                   | 1       | 3                 | 1                   | 1                  | .....              | .....        | .....                                       | .....             | 9                                              | .....    | 4       | 101        |
| 1            | 15                                  | 6       | 2                 | 1                   | 7                  | .....              | 4            | .....                                       | 4                 | .....                                          | .....    | 12      | 5          |
| 7            | 7959                                | 913     | 1                 | 2                   | 9                  | .....              | 14           | .....                                       | 20                | 103                                            | .....    | 15      | 6          |
| 3            | 1237                                | 199     | .....             | 1                   | 16                 | 1                  | 33           | 18                                          | 3                 | 393                                            | 2        | 5       | 30         |
| 4            | 747                                 | 58      | 2                 | 2                   | 5                  | 5                  | 9            | 8                                           | 11                | 447                                            | 1        | 17      | 27         |
| 2            | 556                                 | 19      | 3                 | 1                   | 19                 | 4                  | 20           | 13                                          | 11                | 254                                            | 4        | 7       | 38         |
| 5            | 269                                 | 54      | 4                 | 2                   | 6                  | 8                  | 35           | 22                                          | 12                | 333                                            | 2        | 10      | 28         |
| 1            | 10                                  | 7       | .....             | .....               | 6                  | .....              | .....        | 2                                           | .....             | 1                                              | 3098     | .....   | .....      |
| .....        | 68                                  | .....   | .....             | .....               | 1                  | .....              | .....        | .....                                       | .....             | 94                                             | .....    | .....   | .....      |
| 203          | 22906                               | 2389    | 104               | 96                  | 261                | 161                | 617          | 629                                         | 541               | 11223                                          | 7841     | 323     | 1395       |



---

---

APPENDIX  
TO  
CENSUS OF CANADA.

No. 8.

~~~~~  
LOWER CANADA.

CENSUS BY RELIGION.

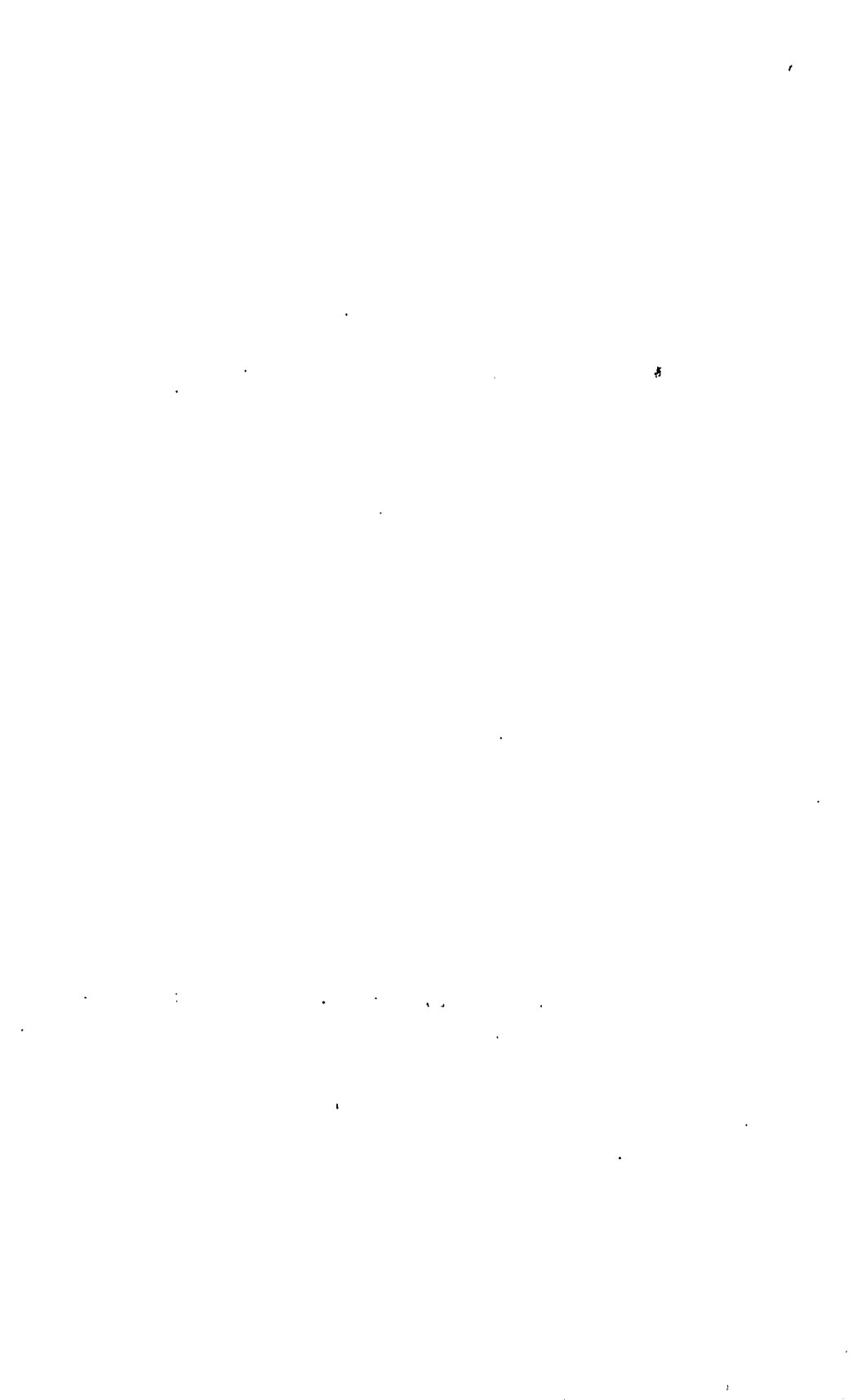

LOWER CANADA.

Census by Religion.

- A. City of Montreal.
- B. City of Quebec.
- C. City of Three Rivers.
- D. Town of Sherbrooke.

COUNTIES.

- 1. L'Assomption.
- 2. Argenteuil.
- 3. Arthabaska.
- 4. Bagot.
- 5. Beauce.
- 6. Beauharnois.
- 7. Bellechasse.
- 8. Berthier.
- 9. Bonaventure.
- 10. Brome.
- 11. Chambly.
- 12. Champlain.
- 13. Charlevoix.
- 14. Chateauguay.
- 15. Chicoutimi.
- 16. Compton.
- 17. Dorchester.
- 18. Drummond.
- 19. Gaspé.
- 20. Hochelaga.
- 21. Huntingdon.
- 22. Iberville.
- 23. L'Islet.
- 24. Jacques Cartier.
- 25. Joliette.
- 26. Kamouraska.
- 27. Laprairie.
- 28. Laval.

COUNTIES.—Continued.

- 29. Levis.
- 30. Lotbinière.
- 31. Maskinongé.
- 32. Megantic.
- 33. Missisquoi.
- 34. Montcalm.
- 35. Montmorency.
- 36. Montmagny.
- 37. Napierville.
- 38. Nicolet.
- 39. Ottawa.
- 40. Pontiac.
- 41. Portneuf.
- 42. Quebec.
- 43. Richelieu.
- 44. Richmond.
- 45. Rimouski.
- 46. Rouville.
- 47. Saguenay.
- 48. Shefford.
- 49. Soulanges.
- 50. St Hyacinthe.
- 51. St. Johns.
- 52. St. Maurice.
- 53. Stanstead.
- 54. Temiscouata.
- 55. Terrebonne.
- 56. Two Mountains.
- 57. Vaudreuil.
- 58. Verchères.
- 59. Wolfe.
- 60. Yamaska.

No. 3.—LOWER CANADA PERSONAL

CITY OF

WARDS, &c.	Total Population.	Church of Rome.	Church of England.	PRESBYTERIANS.			METHODISTS.				Baptists.
				Established Church of Scotland.	Free Church of Scotland.	United Presbyterians.	Wesleyan Methodists.	Episcopal Methodists.	New Connection Methodists.	Other Methodists.	
1. Centre Ward.....	1424	754	271	59	75	25	50			15	21
2. East Ward.....	2495	2253	85	58	32	1	21		1		
3. St. Ann's Ward.....	16200	11372	1725	1229	381	309	711	18	49	8	85
4. St. Antoine Ward.....	15190	9526	2202	1251	436	348	680	81	32	3	156
5. St. James' Ward.....	13104	11154	831	151	94	120	234	237	27	8	23
6. St. Lawrence Ward.....	12898	7100	2101	1020	486	473	718	62	25	11	148
7. St. Lewis' Ward.....	12667	10308	1006	393	151	69	245	49	13	4	91
8. St. Mary's Ward.....	10196	8726	781	203	56	46	199	15	46		42
9. West Ward.....	2831	1685	547	159	38	40	153	13	27	3	21
10. Religious Institutions.....	3318	3018	190	52		9	16				17
Total of Montreal.....	90323	65896	9739	4575	1740	1500	3027	475	220	52	604

CITY OF

11. Champlain Ward.....	4968	4492	280	69	31	20	65				1
12. Jacques Cartier Ward.....	9072	8135	406	134	132	24	114				17
13. Montcalm Ward.....	7783	5489	1422	329	132	40	221	15	40		26
14. Palace Ward.....	3020	1957	507	218	94	24	156			1	22
15. St. Johns' Ward.....	7603	6518	724	89	32		146			1	19
16. St. Lewis' Ward.....	5530	2972	1837	241	192		173				35
17. St. Mary's Ward.....	3435	2835	251	91	52	33	110		2		16
18. St. Rochs' Ward.....	9698	9079	313	82	39	14	90			5	18
Total of Quebec.....	51109	41477	5740	1253	704	155	1075	15	42	7	154

CITY OF

19. Banlieue.....	289	289									
20. Christian Brothers, College, &c.....	220	219									
21. Notre Dame Ward.....	1271	1158	39	56			13				
22. St. Lewis' Ward.....	3369	3122	113	82			31				
23. St. Phillips' Ward.....	165	156	9								
24. Ste. Ursule Ward.....	744	639	68	10			21				
Total of Three Rivers.....	6058	5583	229	148			65				

TOWN OF

5. Ascott.....	2200	680	725	37		10	246				27
26. Orford.....	725	454	108	8	10		58				29
27. Sherbrooke, East.....	439	300	68	9	7		23				
28. Sherbrooke, North.....	735	218	274	16	2		96				13
29. Sherbrooke, South.....	1800	951	463	31	16		175		1		11
Total of Sherbrooke.....	6809	2603	1638	101	35	10	598		1		80

CENSUS, BY RELIGION, 1861.

MONTREAL.

Lutherans.	Congregationalists.	Quakers.	Bible Christians.	Christians.	Second Adventists.	Protestants.	Disciples.	Jews.	Menonists and Tunkers.	Universalists.	Unitarians.	Mormons.	No Religion.	No Creed given.	Other Creeds not classed.
15	34					5		76			16				
1	2					4		36						1	
48	97			6		21		7		7	45			11	11
10	233			7		42		11		16	136			14	6
34	19					91		65		6	7			3	
63	247	2	1	19		159		62		3	151			18	29
21	79			8		60		111			54			2	3
9	4					23		3		1	28			8	6
5	51	4				10		32			36			6	1
1	2			1	1	5				2	2			1	1
207	768	6	1	41	1	420		403		35	475			64	65

QUEBEC.

10															
	39			23				37			4			7	
	18		13				22	11		3				1	1
8	27							2			1			2	
	46						1	9		1	8			2	6
	33	1					4	39							3
	32						1	12							
7	39						5				5	1		1	
25	234	1	13	23		33		110		4	18	1	3	17	5

THREE RIVERS.

1															
1	13							5							
								4			2			1	
	1							5							
2	14							14			2			1	

SHERBROOKE.

	154			1	14					135				134	37
	39				1									2	
	32														
	102				3					11					
	110				2					21			9	1	
	446			1	20					167			25	137	37

No. 3.—LOWER CANADA PERSONAL
COUNTY OF

TOWNSHIPS, PARISHES, &c.	Total Population.	Church of Rome.	Church of England.	PRESBYTERIANS.			METHODISTS.				Baptists.
				Established Church of Scotland.	Free Church of Scotland.	United Presbyterians.	Wesleyan Methodists.	Episcopal Methodists.	New Connection Methodists.	Other Methodists.	
489. St. Jean-Baptiste.....	2106	2087	9								
490. Ste. Marie.....	3721	3667									54
491. St. Mathias.....	1829	1778	45	6							
492. St. Paul d'Abbotsford.....	1550	1360	116				42				
* Total of Rouville.....	18227	17704	303	17	25		47	2	2	8	54

COUNTY OF

493. Saguenay and River Ste. Marguerite.....	200	191									
494. Tadousac and Bergeronnes.....	458	447	10								1
495. Escoumins, Iberville and Mille Vaches.....	1029	1023	2			3					
Sault au Cochon, Islets Jérémie and Bersimis.....	640	635									
River Moisi and other places..	705	667	38								
Sheldrake and other places ...	1050	949	86	15							
Gibraltar Cove, and other places.....	370	346	23	1							
River St. Jean and other places.	649	558	87	4							
Bay of Kegasca and other places.....	983	589	329	13			1				
Island of Anticosti.....	67	39	21	7							
Total of Saguenay.....	6101	5444	596	40		3	1				1

COUNTY OF

496. Ely.....	1748	1240	121	67	36	18	140				56
497. Granby.....	2571	1270	608				153				
498. Granby, Village.....	700	352	162	11	7		81				21
499. Milton.....	2790	2531	118	7			53				59
500. Roxton.....	3438	3086	216	17	10	23	70				4
501. Shefford.....	3712	1452	1003	73	16	21	395	16	7	143	81
502. Stukeley.....	2820	2286	173		1	112	197	2			
Total of Shefford.....	17779	12217	2401	175	70	174	1089	18	7	143	221

COUNTY OF

503. Coteau Landing.....	488	368	50		52		11				
504. Cedars.....	259	256			3						
505. St. Clet.....	1121	1121									
506. St. Ignace.....	2116	2078	2	1	2	1					
507. St. Joseph and Convent.....	2035	2019	16								
508. St. Polycarpe.....	3178	3162	5	10	1						
509. St. Téléphore.....	1413	1010	11	392							
510. St. Zotique.....	1611	1520	30		36		12				
Total of Soulanges.....	12221	11534	114	403	94		23				

CENSUS, BY RELIGION, 1861.

ROUVILLE.—(Continued.)

	Lutherans.	Congregationalists.	Quakers.	Bible Christians.	Christians.	Second Adventists.	Protestants.	Disciples.	Jews.	Menonists and Tunkers.	Universalists.	Unitarians.	Mormons.	No Religion.	No Creed given.	Other Creeds not classed.
							10									
		32														
1	44						20									

SAGUENAY.

9																
1																
							5									
								1								
10							6									

SHEFFORD.

	5						26				39					
	540															
	62						4									
	6													6		10
	28						40				14			399		12
																24
																49
	641						70				53			405		85
																10

SOULANGES.

																7
																32
																13
																52

No. 3.—LOWER CANADA PERSONAL
COUNTY OF

TOWNSHIPS, PARISHES, &c.	Total Population.	Church of Rome.	Church of England.	PRESBYTERIANS.			METHODISTS.				Baptists.
				Established Church of Scotland.	Free Church of Scotland.	United Presbyterians.	Wesleyan Methodists.	Episcopal Methodists.	New Connection Methodists.	Other Methodists.	
511. La Présentation.....	1901	1901									
512. St. Barnabé.....	1316	1316									
513. St. Charles.....	1341	1341									
514. St. Damase.....	2409	2408									
515. St. Denis & Convent.....	2674	2656		18							
516. St. Hyacinthe, Seminary and Convent.....	3695	3621	55	6	4	1	1				6
517. St. Hyacinthe, Parish.....	3636	3599	6								1
518. St. Jude.....	1845	1845									
Total of St. Hyacinthe.....	18877	18747	60	24	4	1	1				7

COUNTY OF

519. Isle-aux-Noix (Prison).....	128	48	33		41		4				2
520. Lacolle.....	3689	2288	536			66	673				8
521. St. Jean, Parish.....	1291	1256	19			16					
522. St. Johns, Town of.....	3317	2724	437	5	6	8	135				2
523. St. Luc.....	1088	1010	1	4	48						
524. Ste. Marguerite (L'Acadie).....	2425	2335	55	5							23
525. St. Valentin.....	2915	2667	68		15		126			6	33
Total of St. Johns.....	14853	12328	1149	14	110	90	938			8	66

COUNTY OF

526. Pointe du Lac.....	1649	1648									1
527. St. Barnabé.....	1631	1628	3								
528. St. Boniface.....	1010	1006									
529. St. Erienne.....	2054	1974	20	22	20		18				
530. St. Sévère.....	936	936									
531. Three Rivers, Parish.....	607	591	9			7					
532. Yamachiche.....	3213	3200	3	4							
Total of St. Maurice.....	11100	10989	35	26	20	7	18				1

COUNTY OF

533. Academics.....	280	43	27	6			56				17
534. Burfort.....	700	107	56		8		60	2			359
535. Barnston.....	3098	575	312	58	57	1	719	28	18		548
536. Hatley.....	2274	468	327	10	8		172	34	57		270
537. Magog.....	1059	250	30	12			121	1	20		234
538. Stanstead Plains.....	4847	694	384	77	34		1537	22	86	33	564
Total of Stanstead.....	12258	2137	1136	163	107	1	2665	87	163	51	1992

CENSUS, BY RELIGION, 1861.
ST. HYACINTHE.

Intherans.	Congregationalists.	Quakers.	Bible Christians.	Christians.	Second Adventists.	Protestants.	Disciples.	Jews.	Menonists and Tunkers.	Universalists.	Unitarians.	Mormons.	No Religion.	No Creed given.	Other Creeds not classed.
										1					
						31									1
						31				1					1

ST. JOHN'S.

					108										10
						22									3
					108	29									10

ST. MAURICE.

															4
															4

STANSTEAD.

	1							64							63
	1				15	2			4						85
	39				3	117			66						537
	1	15			22	75	28		165						622
	47					159			28						152
	570	1			1	447			285	2					81
1	673	1			41	800	92	1	548	2					1543

No. 3.—LOWER CANADA PERSONAL
COUNTY OF

TOWNSHIPS, PARISHES, &c.	Total Population.	Church of Rome.	Church of England.	PRESBYTERIANS.			METHODISTS.				Baptists.
				Established Church of Scotland.	Free Church of Scotland.	United Presbyterians.	Wesleyan Methodists.	Episcopal Methodists.	New Connection Methodists.	Other Methodists.	
578. Isle Perrot.....	940	940									
579. Newton.....	1029	775		223	22		9				
580. Ste. Marthe.....	2659	2565	29	2			61				10
581. Ri. aud.....	3871	3702	69	7	39	9	30				
582. Vaudreuil, Village.....	544	521	21				2				
583. Vaudreuil, Parish.....	3239	2708	342	48	2	1	69				2
Total of Vaudreuil.....	12232	11211	461	280	63	10	171				12

COUNTY OF

584. Belœil.....	1960	1957									
585. Contrecoeur.....	2141	2140	1								
586. St. Antoine.....	1821	1821									
587. Ste. Julie.....	1433	1433									
588. St. Marc.....	1364	1362	2								
589. Varannes.....	3153	3152	1								
590. Verchères.....	3210	3209									
591. Institutions.....	403	403									
Total of Verchères.....	15485	15477	4								

COUNTY OF

592. Dudswell.....	727	95	181		5		83	10	17	106
593. Gartby.....	275	247					13			10
594. Ham, South.....	223	108	40	1			67			
595. Ham.....	610	610								
596. St. Camille.....	486	479								
597. Stratford.....	413	406			1				1	3
598. Weedon.....	809	655			141				10	
599. Wotton.....	1533	1507	15				7			1
600. Wolfestown.....	1472	1442	16							
Total of Wolfe.....	6548	5549	258	1	147		170	10	28	120

COUNTY OF

601. La Baie.....	2982	2982								
602. Pierreville.....	2745	2661	1				70			
603. St. David.....	3925	3896	28							
604. St. François.....	2312	2312								
605. St. Michel.....	2440	2438								
606. St. Zéphirin.....	1641	1607	1						11	
Total of Yamaska.....	16045	15896	30				70		11	

CENSUS, BY RELIGION, 1861.

VAUDREUIL.

Lutherans.	Congregationalists.	Quakers.	Bible Christians.	Christians.	Second Adventists.	Protestants.	Disciples.	Jews.	Menonists and Tunkers.	Universalists.	Unitarians.	Mormons.	No Religion.	No Creed given.	Other Creeds not classed.
						2									
	5												2		65
	5					2							2		65

VERCHÈRES.

														3	
										1					
										1				3	

WOLFE.

	1			8						88				125	8
	5									1					
	6									1					
	1									1				1	
						2								3	
							14								
	13			8		16				91				129	8

YAMASKA.

	13														
								2							
								18		4					
	13							20		4				1	

GENERAL ABSTRACT OF RELIGIONS—LOWER CANADA, 1861.

CITIES, COUNTIES, &c.	Total Population.	Church of Rome.			Presbyterians.			Methodists.						Jews.	Mennonites and Tunkers.	Universalists.	Unitarians.	Mormons.	No Religion.	No Creed given.	Other Creeds not classed.						
		Church of England.	Established Church of Scotland.	Free Church of Scotland.	United Presbyterians.	Westeyan Methodists.	Bisepical Methodists.	New Connection Methodists.		Other Methodists.	Baptists.	Lutherans.	Congregationalists.									Quakers.	Bible Christians.	Christians.	Second Adventists.	Protestants.	Disciples.
								Bisepical Methodists.	New Connection Methodists.																		
A. Montreal, City	90323	68996	9739	4575	1749	1500	3027	475	220	52	604	207	768	6	1	41	1	420	403	85	475	1	27	37	65		
B. Quebec, City	51109	41477	5740	1253	704	155	1075	15	42	7	154	25	234	1	13	23	33	33	110	4	18	1	3	17	5		
C. Three-Rivers, City	6058	5883	229	148	88	161	51	5	2	1	91	1	23	2	14	1	20	154	14	167	13	5	12	21	5		
D. Sherbrooke, Town	8899	2603	1638	101	35	10	598	1	1	80	80	446	446	1	1	1	1	16	1	1	1	2	25	137	37		
1. L'Assomption	17355	17026	109	9	8	14	21	5	5	1	646	1	99	1	1	1	1	154	1	1	1	8	8	8	1	1	
2. Argensteuil	12897	4696	2513	2061	1133	510	1182	29	1	1	646	1	99	1	1	1	1	1	1	1	1	1	1	1	1	1	
3. Arthabaska	13473	19819	169	10	88	161	51	5	2	1	91	1	75	2	1	1	1	37	1	24	13	5	12	5	12		
4. Bagot	1841	18283	314	39	1	22	47	1	1	1	91	1	23	1	1	1	1	5	1	15	1	30	2	30	21		
5. Beauce	20416	20105	199	6	88	397	69	6	67	3	6	40	5	1	1	1	1	16	1	1	1	2	2	2	5		
6. Beauharnois	15742	14435	133	584	397	69	6	67	3	6	40	5	1	1	1	1	1	16	1	1	1	2	2	2	5		
7. Bellechasse	16062	16039	7	14	14	14	3	8	2	2	2	40	1	1	1	1	1	1	1	1	1	4	4	4	10		
8. Berthier	19608	19404	158	11	1738	312	42	70	86	10	70	40	1	1	1	1	1	1	1	1	1	1	4	4	10		
9. Bonaventure	18092	9127	1866	1738	312	42	70	86	10	70	40	1	1	1	1	1	1	1	1	1	1	1	4	4	10		
10. Brome	12732	2540	989	253	101	4	1690	1210	466	279	608	1	181	92	64	494	723	1	1	424	26	1	107	2465	14		
11. Chamblay	13132	12651	330	37	9	11	35	6	1	5	28	1	2	1	1	1	1	1	1	1	1	8	12	12	14		
12. Champlain	20008	19688	85	140	9	9	16	4	9	1	5	19	1	1	1	1	1	1	1	1	1	1	21	21	21		
13. Charlevoix	15223	15220	2	1975	678	41	268	1	1	38	23	2	1	1	1	1	1	1	1	1	1	1	1	1	1		
14. Chateaugay	17837	13659	996	1875	678	41	268	1	1	38	23	2	1	1	1	1	1	1	1	1	1	1	1	1	1		
15. Chicoutimi	10478	10323	44	42	25	24	1	1	1	2	2	1	1	1	1	1	1	1	1	1	1	1	1	1	1		
16. Compton	10210	2386	1846	129	1853	2	1512	112	12	1063	67	412	1	8	95	100	122	2	1	349	8	29	58	47	1		
17. Dorchester	16195	15241	777	105	1	1	1	1	1	1	1	1	1	1	1	1	1	1	1	1	1	1	1	1	1		
18. Drummond	12356	9088	1701	60	211	141	703	45	11	172	152	1	2	48	2	48	8	8	1	22	22	22	22	22	2		
19. Gaspe and Magdalen Islands	14077	11484	1955	61	58	4	244	4	22	3	87	9	1	1	1	1	1	1	1	1	1	1	1	1	1		
20. Hochelaga	16474	14564	500	285	213	464	108	17	8	18	43	24	40	9	1	1	1	1	1	1	1	1	1	1	1		
21. Huntingdon	17491	8040	2658	3217	214	991	1642	46	44	1	84	190	155	9	9	9	9	40	21	30	41	128	71	54	34		

22. Iberville	16891	15615	523	71	67	160	183	27	8	107	10	10	6	33	45	4	29
23. L'Islet	12300	12295	5	365	19	63	11	29	1	5	4	2	21	1	14	2	2
24. Jacques Cartier	11218	10354	392	301	4	16	29	1	1	1	1	1	1	1	1	1	1
25. Joliette	21198	20803	301	16	2	2	1	1	1	1	1	1	1	1	1	1	1
26. Kamouraska	21058	21054	2	98	13	24	30	10	1	45	43	1	29	2	2	7	6
27. Laprairie	14475	13920	253	11	35	27	11	18	7	3	5	1	43	1	1	1	1
28. Laval	10507	10454	27	97	29	29	22	18	1	2	2	1	6	1	1	1	1
29. Levis	22091	21309	560	97	46	62	46	1	1	14	1	1	1	1	1	1	1
30. Lotbiniere	20018	18744	612	46	1	1	325	1	3	1	1	1	1	1	1	1	1
31. Maskinonge	14780	14667	66	1	1	1	2	3	1	1	1	1	1	1	1	1	1
32. Megantic	17889	12843	2248	44	1474	12	593	152	118	152	118	1	6	1	1	1	1
33. Missisquoi	18608	7455	4600	362	220	51	2922	62	270	31	518	1	53	1	365	37	119
34. Montcalm	14724	13150	975	16	58	18	223	23	23	23	23	1	1	235	14	9	69
35. Montmagny	13856	13333	39	2	11	1	1	1	1	1	1	1	1	1	1	1	1
36. Montmorency	11136	11120	16	166	69	29	89	14	1	42	1	1	1	1	1	1	1
37. Nepierville	14513	13738	337	1	3	15	10	4	1	4	1	1	1	1	1	1	1
38. Nicolet	21563	21442	48	1	3	10	10	36	95	506	7	3	1	1	1	1	1
39. Ottawa	27757	19893	2855	1426	1277	15	1222	36	1	1	1	1	1	1	1	1	1
40. Pontiac	13257	7255	2738	739	1177	27	1152	6	7	31	7	10	1	1	1	1	1
41. Portneuf	21291	20354	721	66	2	1	10	82	6	7	12	20	12	41	9	1	1
42. Quebec	27893	24459	2078	802	287	1	135	1	23	27	27	20	1	27	1	1	1
43. Richelieu	19070	18609	384	3	22	29	1	6	1	1	1	1	1	1	1	1	1
44. Richmond	8884	3025	1913	772	557	50	1077	3	154	3	604	7	21	263	25	7	219
45. Rimouski	20854	20475	82	13	282	17	25	1	1	54	1	44	20	15	26	44	99
46. Rouville	18227	17704	303	40	3	3	47	2	2	8	1	1	1	1	1	1	1
47. Saguenay and Labrador	6101	5444	596	40	1	1	1	1	1	1	1	1	1	1	1	1	1
48. Steford	17779	12217	2401	175	70	174	1089	18	7	143	221	641	70	6	53	405	85
49. Soulaages	12221	11634	114	403	94	1	23	1	1	1	1	1	1	1	1	1	1
50. St. Hyacinthe	18377	18747	60	24	4	1	1	1	7	7	1	1	1	1	1	1	1
51. St. Johns	14853	12328	1149	14	110	90	938	8	8	66	108	29	31	108	2	10	3
52. St. Maurice	11100	10989	35	26	20	7	18	1	1	1	1	1	1	1	1	1	1
53. Stanstead	12259	2137	1186	163	107	1	2665	87	163	51	1992	1	673	1	41	800	92
54. Temiscouata	18561	18446	87	14	14	1	1	1	1	1	1	1	1	1	1	1	1
55. Terrebonne	19460	18477	253	23	189	301	170	8	19	8	1	1	1	1	1	1	1
56. Two Mountains	18408	17875	183	42	228	21	6	2	1	1	1	1	1	1	1	1	1
57. Veudreuil	12282	12111	461	280	63	10	171	1	1	12	5	50	1	1	1	1	1
58. Verchères	15485	15477	4	1	147	1	170	10	28	120	13	13	8	16	1	1	1
59. Wolfe	6948	5949	288	1	1	1	70	1	11	1	1	1	20	20	1	1	1
60. Yamaaska	16045	15896	30	1	1	1	1	1	1	1	1	1	1	1	1	1	1
TOTAL	1110664	942724	63322	23688	14770	5149	25879	2537	1292	87							



APPENDIX

TO

CENSUS OF CANADA.

No. 4.

~~~~~  
**UPPER CANADA.**

CENSUS BY RELIGION.

---

---





---

U P P E R C A N A D A .

---

Census by Religion.

---

- A. City of Hamilton.
- B. City of Kingston.
- C. City of London.
- D. City of Ottawa.
- E. City of Toronto.

COUNTIES.

- 1. Brant.
- 2. Bruce.
- 3. Carleton.
- 4. Dundas.
- 5. Durham.
- 6. Elgin.
- 7. Essex.
- 8. Frontenac.
- 9. Glengary.
- 10. Grenville.
- 11. Grey.
- 12. Haldimand.
- 13. Halton.
- 14. Hastings.
- 15. Huron.
- 16. Kent.
- 17. Lambton.
- 18. Lanark.
- 19. Leeds.

COUNTIES.—Continued.

- 20. Lennox and Addington.
- 21. Lincoln.
- 22. Middlesex.
- 23. Norfolk.
- 24. Northumberland.
- 25. Ontario.
- 26. Oxford.
- 27. Peel.
- 28. Perth.
- 29. Peterborough.
- 30. Prescott.
- 31. Prince Edward.
- 32. Renfrew.
- 33. Russell.
- 34. Simcoe.
- 35. Stormont.
- 36. Victoria.
- 37. Waterloo.
- 38. Welland.
- 39. Wellington.
- 40. Wentworth.
- 41. York.
- 42. Algoma District.
- 43. Nipissing District.

No. 4.—UPPER CANADA PERSONAL

CITY OF

| WARDS, &c.                 | Total Population. | Church of England. | Church of Rome. | PRESBYTERIANS.                  |                          |                       | METHODISTS.           |                        |                             |                   |     | Baptists. |
|----------------------------|-------------------|--------------------|-----------------|---------------------------------|--------------------------|-----------------------|-----------------------|------------------------|-----------------------------|-------------------|-----|-----------|
|                            |                   |                    |                 | Established Church of Scotland. | Free Church of Scotland. | United Presbyterians. | Wesleyan Metho-dists. | Episcopal Metho-dists. | New Connection Metho-dists. | Other Methodists. |     |           |
| 1. S. Andrews' Ward.....   | 3363              | 986                | 998             | 229                             | 233                      | 141                   | 466                   | 12                     | 8                           | 51                | 111 |           |
| 2. St. Georges' Ward.....  | 3345              | 1066               | 479             | 443                             | 436                      | 214                   | 434                   | 14                     | 13                          | 33                | 102 |           |
| 3. St. Lawrence Ward.....  | 4243              | 1243               | 943             | 319                             | 356                      | 186                   | 808                   | 102                    | 15                          | 33                | 149 |           |
| 4. St. Mary's Ward.....    | 5056              | 1608               | 1342            | 501                             | 365                      | 297                   | 572                   | 5                      | 2                           | 51                | 151 |           |
| 5. St. Patricks' Ward..... | 3089              | 911                | 1110            | 174                             | 261                      | 146                   | 268                   | 29                     | 79                          | 5                 | 46  |           |
| Total of Hamilton.....     | 19096             | 5814               | 4872            | 1672                            | 1651                     | 984                   | 2518                  | 162                    | 117                         | 173               | 559 |           |

CITY OF

|                              |       |      |      |      |       |       |      |       |       |       |       |
|------------------------------|-------|------|------|------|-------|-------|------|-------|-------|-------|-------|
| 6. Catarqui Ward.....        | 2812  | 1004 | 1109 | 254  | 133   | 3     | 214  | 11    | ..... | 2     | 21    |
| 7. Frontenac Ward.....       | 2298  | 724  | 717  | 316  | 152   | 4     | 265  | 19    | ..... | 11    | 25    |
| 8. Ontario Ward.....         | 1553  | 345  | 732  | 52   | 132   | ..... | 183  | ..... | ..... | 6     | 16    |
| 9. Rideau Ward.....          | 2213  | 655  | 432  | 257  | 298   | ..... | 369  | 51    | ..... | 43    | 56    |
| 10. St. Lawrence Ward.....   | 1035  | 252  | 346  | 73   | 107   | ..... | 189  | 5     | ..... | ..... | 15    |
| 11. Sydenham Ward.....       | 1874  | 516  | 706  | 222  | 238   | 1     | 132  | 11    | 4     | ..... | 25    |
| 12. Victoria Ward.....       | 1669  | 553  | 416  | 223  | 155   | 11    | 190  | 11    | ..... | 13    | 16    |
| 13. Asylum, Nunnery, &c..... | 289   | 80   | 180  | 13   | ..... | 2     | 8    | ..... | ..... | 1     | ..... |
| Total of Kingston.....       | 13743 | 4129 | 4638 | 1440 | 1215  | 21    | 1550 | 108   | 4     | 76    | 174   |

CITY OF

|                      |       |      |      |     |     |     |      |     |     |       |     |
|----------------------|-------|------|------|-----|-----|-----|------|-----|-----|-------|-----|
| 14. Ward No. 1.....  | 1980  | 542  | 348  | 152 | 91  | 49  | 273  | 30  | 52  | 55    | 86  |
| 15. Ward No. 2.....  | 2124  | 758  | 404  | 131 | 187 | 106 | 232  | 16  | 64  | 22    | 103 |
| 16. Ward No. 3.....  | 2912  | 896  | 381  | 221 | 62  | 40  | 353  | 16  | 139 | 63    | 142 |
| 17. Ward No. 4.....  | 821   | 231  | 123  | 24  | 76  | 10  | 167  | 1   | 25  | 17    | 45  |
| 18. Ward No. 5.....  | 1755  | 597  | 215  | 137 | 145 | 13  | 222  | 48  | 52  | 23    | 96  |
| 19. Ward No. 6.....  | 916   | 238  | 184  | 38  | 74  | 1   | 150  | 10  | 60  | ..... | 19  |
| 20. Ward No. 7.....  | 1047  | 190  | 416  | 33  | 49  | 13  | 56   | 88  | 3   | 31    | 24  |
| Total of London..... | 11555 | 3452 | 2071 | 736 | 684 | 232 | 1453 | 209 | 395 | 211   | 515 |

CITY OF

|                                      |       |      |      |       |     |       |     |       |       |       |       |
|--------------------------------------|-------|------|------|-------|-----|-------|-----|-------|-------|-------|-------|
| 21. By Ward.....                     | 3930  | 746  | 2663 | 241   | 101 | ..... | 62  | 73    | ..... | ..... | 27    |
| 22. Ottawa Ward.....                 | 3689  | 242  | 3108 | 159   | 54  | ..... | 72  | 32    | ..... | ..... | 1     |
| 23. St. Georges' Ward.....           | 2437  | 713  | 896  | 219   | 242 | ..... | 223 | 18    | ..... | 7     | 36    |
| 24. Victoria Ward.....               | 2039  | 691  | 679  | 246   | 71  | 1     | 256 | 58    | ..... | ..... | ..... |
| 25. Wellington Ward.....             | 2343  | 861  | 801  | 321   | 98  | ..... | 131 | 50    | ..... | ..... | 4     |
| 26. Hospital and other Institutions. | 231   | 91   | 121  | ..... | 31  | ..... | 31  | ..... | ..... | 11    | 2     |
| Total of Ottawa.....                 | 14661 | 3351 | 8267 | 1192  | 568 | 1     | 748 | 232   | ..... | 18    | 70    |

CITY OF

|                                                               |       |       |       |      |      |      |      |      |     |       |      |
|---------------------------------------------------------------|-------|-------|-------|------|------|------|------|------|-----|-------|------|
| 27. St. Andrews' Ward.....                                    | 6252  | 2031  | 1726  | 370  | 280  | 241  | 773  | 10   | 22  | 66    | 153  |
| 28. St. Davids' Ward.....                                     | 7904  | 2701  | 2669  | 426  | 451  | 132  | 681  | 171  | 45  | 67    | 172  |
| 29. St. Georges' Ward.....                                    | 2823  | 1005  | 857   | 184  | 145  | 45   | 195  | 9    | 1   | ..... | 50   |
| 30. St. James' Ward.....                                      | 8406  | 2452  | 2041  | 611  | 541  | 298  | 1047 | 230  | 75  | 85    | 293  |
| 31. St. Johns' Ward.....                                      | 8034  | 2509  | 941   | 529  | 606  | 355  | 1334 | 199  | 80  | 201   | 402  |
| 32. St. Lawrence Ward.....                                    | 3681  | 1073  | 1299  | 210  | 187  | 57   | 304  | 89   | 11  | 45    | 97   |
| 33. St. Patricks' Ward.....                                   | 5809  | 1658  | 1822  | 459  | 144  | 93   | 620  | 332  | 29  | 55    | 102  |
| 34. Religious, Collegiate, and other Public Institutions..... | 1912  | 691   | 781   | 99   | 129  | 12   | 68   | 16   | 14  | 6     | 19   |
| Total of Toronto.....                                         | 41821 | 14125 | 12135 | 2893 | 2480 | 1231 | 5022 | 1149 | 280 | 525   | 1288 |

CENSUS, BY RELIGION, 1861.

HAMILTON.

|                        | Lutherans. | Congregationalists. | Quakers. | Bible Christians. | Christians. | Second Adventists. | Protestants. | Disciples. | Jews. | Menonists and Tunkers. | Universalists. | Unitarians. | Mormons. | No Religion. | No Creed given. | Other Creeds not classed. |
|------------------------|------------|---------------------|----------|-------------------|-------------|--------------------|--------------|------------|-------|------------------------|----------------|-------------|----------|--------------|-----------------|---------------------------|
| .....                  | 5          | 30                  | 1        | .....             | .....       | 4                  | .....        | .....      | 29    | .....                  | 11             | 9           | .....    | 16           | 20              | 3                         |
| .....                  | .....      | 66                  | 3        | .....             | .....       | .....              | 10           | .....      | 10    | .....                  | 2              | 1           | .....    | .....        | 1               | 12                        |
| .....                  | 5          | 41                  | .....    | .....             | .....       | .....              | 1            | 1          | ..... | .....                  | 2              | 6           | .....    | .....        | 2               | 31                        |
| .....                  | 19         | 63                  | 2        | .....             | .....       | 1                  | 7            | .....      | 16    | .....                  | 1              | 6           | .....    | 4            | 9               | 34                        |
| .....                  | .....      | 9                   | 2        | .....             | .....       | .....              | .....        | 9          | 22    | .....                  | 8              | 4           | .....    | 4            | 1               | 1                         |
| Total of Hamilton..... | 29         | 209                 | 8        | .....             | .....       | 5                  | 18           | 10         | 77    | .....                  | 24             | 26          | .....    | 24           | 33              | 81                        |

KINGSTON.

|                        |       |     |       |       |       |       |       |       |       |       |       |       |       |       |       |       |
|------------------------|-------|-----|-------|-------|-------|-------|-------|-------|-------|-------|-------|-------|-------|-------|-------|-------|
| .....                  | 1     | 44  | ..... | 2     | ..... | ..... | 4     | ..... | 3     | ..... | 2     | 1     | ..... | ..... | ..... | 4     |
| .....                  | ..... | 22  | ..... | 1     | ..... | ..... | 38    | ..... | 1     | ..... | 3     | ..... | ..... | ..... | 1     | 19    |
| .....                  | ..... | 24  | ..... | ..... | ..... | ..... | 11    | ..... | ..... | ..... | ..... | ..... | ..... | ..... | ..... | 1     |
| .....                  | ..... | 42  | ..... | ..... | ..... | ..... | ..... | ..... | ..... | ..... | 1     | ..... | ..... | ..... | ..... | 1     |
| .....                  | ..... | 19  | ..... | ..... | ..... | ..... | 25    | ..... | 1     | ..... | 1     | ..... | ..... | 2     | ..... | 3     |
| .....                  | ..... | 15  | ..... | ..... | ..... | ..... | ..... | ..... | ..... | ..... | ..... | ..... | ..... | 1     | ..... | ..... |
| .....                  | ..... | 9   | 49    | ..... | 2     | ..... | ..... | ..... | ..... | ..... | 9     | 5     | ..... | 7     | ..... | ..... |
| .....                  | ..... | 2   | ..... | ..... | ..... | 1     | ..... | ..... | ..... | ..... | ..... | ..... | ..... | ..... | 2     | ..... |
| Total of Kingston..... | 1     | 177 | 49    | 3     | 2     | 1     | 78    | ..... | 5     | ..... | 15    | 7     | ..... | 10    | 5     | 35    |

LONDON.

|                      |       |     |       |       |       |       |       |       |       |       |       |       |       |       |       |       |
|----------------------|-------|-----|-------|-------|-------|-------|-------|-------|-------|-------|-------|-------|-------|-------|-------|-------|
| .....                | 4     | 25  | ..... | 1     | ..... | ..... | 247   | ..... | ..... | ..... | 6     | ..... | ..... | 3     | 8     | 8     |
| .....                | 12    | 39  | 2     | 11    | ..... | ..... | 12    | ..... | 1     | ..... | ..... | ..... | ..... | ..... | 15    | 9     |
| .....                | ..... | 12  | 3     | 19    | 5     | ..... | 489   | ..... | 3     | ..... | 12    | 5     | ..... | 16    | 13    | 22    |
| .....                | ..... | 27  | ..... | ..... | 6     | ..... | 59    | ..... | ..... | ..... | 5     | ..... | ..... | 4     | ..... | 1     |
| .....                | ..... | 19  | ..... | 9     | 1     | 147   | ..... | ..... | ..... | ..... | 15    | ..... | ..... | 15    | 1     | ..... |
| .....                | ..... | 8   | ..... | ..... | ..... | ..... | 130   | ..... | ..... | ..... | 1     | ..... | ..... | ..... | ..... | 3     |
| .....                | 3     | 15  | ..... | ..... | ..... | ..... | 120   | ..... | ..... | ..... | ..... | ..... | ..... | ..... | 5     | 1     |
| Total of London..... | 19    | 145 | 5     | 40    | 12    | 147   | 1057  | ..... | 3     | 1     | 38    | 5     | ..... | 38    | 42    | 44    |

OTTAWA.

|                      |    |    |       |       |       |       |       |       |       |       |       |       |       |       |       |       |
|----------------------|----|----|-------|-------|-------|-------|-------|-------|-------|-------|-------|-------|-------|-------|-------|-------|
| .....                | 1  | 6  | ..... | 2     | 1     | ..... | ..... | ..... | 3     | ..... | 1     | ..... | ..... | ..... | 3     | ..... |
| .....                | 15 | 5  | ..... | ..... | ..... | ..... | ..... | ..... | ..... | ..... | ..... | ..... | ..... | ..... | 1     | ..... |
| .....                | 3  | 20 | 6     | ..... | 3     | ..... | 41    | ..... | ..... | ..... | ..... | ..... | ..... | 5     | ..... | 5     |
| .....                | 2  | 5  | ..... | 4     | 5     | ..... | ..... | ..... | ..... | ..... | 1     | 14    | ..... | ..... | ..... | 5     |
| .....                | 25 | 28 | ..... | 4     | 6     | ..... | ..... | ..... | 1     | ..... | ..... | ..... | ..... | 1     | ..... | ..... |
| Total of Ottawa..... | 46 | 64 | 6     | 10    | 15    | ..... | 41    | ..... | 4     | ..... | 2     | 14    | ..... | 10    | ..... | 10    |

TORONTO.

|                       |     |       |       |       |       |       |      |     |     |       |       |     |       |       |       |     |
|-----------------------|-----|-------|-------|-------|-------|-------|------|-----|-----|-------|-------|-----|-------|-------|-------|-----|
| .....                 | 38  | 105   | 4     | ..... | 2     | ..... | 320  | 8   | 9   | ..... | 18    | 26  | ..... | ..... | 27    | 22  |
| .....                 | 35  | 79    | ..... | 14    | 13    | 35    | 98   | 34  | 22  | ..... | 3     | 16  | ..... | ..... | 15    | 21  |
| .....                 | 12  | 33    | ..... | ..... | 11    | ..... | 126  | 6   | 25  | 1     | 7     | 16  | ..... | ..... | 8     | 8   |
| .....                 | 26  | 352   | 3     | ..... | 30    | 10    | 107  | 18  | 41  | 1     | 2     | 50  | ..... | ..... | 30    | 49  |
| .....                 | 36  | 163   | 3     | 1     | 21    | 2     | 428  | 20  | 26  | ..... | 5     | 39  | ..... | ..... | 74    | 66  |
| .....                 | 8   | 49    | 1     | ..... | 2     | ..... | 163  | 15  | 25  | ..... | 2     | 5   | ..... | ..... | ..... | 39  |
| .....                 | 3   | 45    | 4     | 8     | ..... | ..... | 405  | 9   | 4   | 3     | 4     | 1   | ..... | ..... | 2     | 7   |
| .....                 | 9   | ..... | 2     | ..... | ..... | ..... | 22   | 7   | 1   | ..... | ..... | 12  | ..... | ..... | ..... | 24  |
| Total of Toronto..... | 167 | 826   | 17    | 23    | 79    | 47    | 1669 | 117 | 153 | 5     | 41    | 165 | ..... | ..... | 148   | 236 |



No. 4.—UPPER CANADA PERSONAL  
COUNTY OF

| TOWNSHIPS, &c.                | Total Population. | Church of England. | Church of Romc. | PRESBYTERIANS.                  |                          |                        | METHODISTS.           |                        |                            |                   |       | Baptists. |
|-------------------------------|-------------------|--------------------|-----------------|---------------------------------|--------------------------|------------------------|-----------------------|------------------------|----------------------------|-------------------|-------|-----------|
|                               |                   |                    |                 | Established Church of Scotland. | Free Church of Scotland. | United Presbyte-rians. | Wesleyan Metho-dists. | Episcopal Metho-dists. | New Connection Methodists. | Other Methodists. |       |           |
| 35. Iroquois, Village.....    | 618               | 142                | 106             | 24                              | 32                       | 4                      | 230                   | 50                     | .....                      | .....             | ..... | 1         |
| 36. Matilda.....              | 4855              | 887                | 639             | 570                             | 107                      | 7                      | 1541                  | 730                    | .....                      | 136               | ..... | 16        |
| 37. Morrisburgh, Village..... | 855               | 253                | 202             | 100                             | 42                       | .....                  | 163                   | 23                     | .....                      | .....             | ..... | 21        |
| 38. Mountain.....             | 3683              | 519                | 480             | 536                             | 399                      | 16                     | 1086                  | 469                    | .....                      | .....             | ..... | 128       |
| 39. Williamsburgh.....        | 4675              | 810                | 474             | 614                             | 323                      | 1                      | 802                   | 330                    | 24                         | .....             | ..... | 61        |
| 40. Winchester.....           | 4091              | 245                | 977             | 230                             | 648                      | 1                      | 667                   | 889                    | .....                      | .....             | ..... | 220       |
| Total of Dundas.....          | 18777             | 2856               | 2878            | 2124                            | 1551                     | 29                     | 4489                  | 2491                   | 24                         | 136               | ..... | 447       |

COUNTY OF

|                             |       |       |      |      |      |      |      |       |       |       |       |     |
|-----------------------------|-------|-------|------|------|------|------|------|-------|-------|-------|-------|-----|
| 41. Bowmanville.....        | 2721  | 678   | 80   | 163  | 276  | 6    | 528  | 7     | 159   | 165   | ..... | 126 |
| 42. Cavan.....              | 4901  | 1951  | 72   | 114  | 1005 | 142  | 901  | 4     | 607   | 4     | ..... | 61  |
| 43. Cartwright.....         | 2727  | 1242  | 4    | 37   | 574  | 2    | 549  | ..... | 215   | ..... | ..... | 12  |
| 44. Clarke.....             | 6575  | 1211  | 160  | 682  | 59   | 1348 | 1286 | 467   | 233   | 453   | ..... | 186 |
| 45. Darlington.....         | 6912  | 1076  | 318  | 298  | 772  | 86   | 1277 | 283   | 13    | 647   | ..... | 87  |
| 46. Hope.....               | 5883  | 1622  | 371  | 351  | 192  | 923  | 1249 | 53    | 166   | 202   | ..... | 283 |
| 47. Manvers.....            | 4205  | 1614  | 5    | 64   | 808  | 172  | 397  | 81    | 949   | 60    | ..... | 30  |
| 48. Newcastle.....          | 1029  | 358   | 109  | 21   | 29   | 181  | 271  | 8     | ..... | 4     | ..... | 9   |
| 49. Port Hope, Town of..... | 4162  | 1422  | 505  | 190  | 37   | 529  | 991  | ..... | ..... | 10    | ..... | 198 |
| Total of Durham.....        | 39115 | 11174 | 1624 | 1920 | 3752 | 3389 | 7449 | 903   | 2392  | 1545  | ..... | 992 |

COUNTY OF

|                              |       |      |      |     |      |       |      |      |       |       |       |      |
|------------------------------|-------|------|------|-----|------|-------|------|------|-------|-------|-------|------|
| 50. Aldborough.....          | 2325  | 124  | 84   | 158 | 1254 | ..... | 101  | 43   | 7     | 8     | ..... | 455  |
| 51. Bayham.....              | 5141  | 687  | 113  | 97  | 213  | 53    | 1469 | 481  | 561   | 15    | ..... | 1047 |
| 52. Dorchester.....          | 2204  | 310  | 22   | 110 | 204  | 33    | 336  | 331  | ..... | ..... | ..... | 205  |
| 53. Dunwich.....             | 2888  | 242  | 179  | 162 | 1243 | 1     | 226  | 52   | ..... | 13    | ..... | 734  |
| 54. Malahide.....            | 5320  | 623  | 188  | 115 | 47   | 56    | 1104 | 401  | 383   | 26    | ..... | 1505 |
| 55. Southwold.....           | 5467  | 942  | 328  | 149 | 1087 | 33    | 846  | 450  | 140   | 26    | ..... | 1001 |
| 56. St. Thomas, Town of..... | 1631  | 575  | 197  | 40  | 290  | 4     | 380  | 7    | 1     | 10    | ..... | 95   |
| 57. Vienna, Village.....     | 908   | 263  | 47   | 1   | 51   | 26    | 238  | 94   | 7     | ..... | ..... | 145  |
| 58. Yarmouth.....            | 6166  | 1374 | 431  | 128 | 813  | 193   | 1083 | 192  | 29    | 101   | ..... | 722  |
| Total of Elgin.....          | 32050 | 5140 | 1589 | 960 | 5202 | 399   | 5783 | 2051 | 1128  | 199   | ..... | 5999 |

COUNTY OF

|                                |      |     |      |    |       |       |      |       |       |       |       |     |
|--------------------------------|------|-----|------|----|-------|-------|------|-------|-------|-------|-------|-----|
| 59. Amherstburgh, Town of..... | 2360 | 522 | 1111 | 80 | 101   | 13    | 93   | 132   | ..... | ..... | ..... | 209 |
| 60. Anderdon.....              | 1505 | 249 | 632  | 40 | ..... | 3     | 190  | 58    | ..... | 6     | ..... | 219 |
| 61. Colechester.....           | 2856 | 808 | 224  | 55 | 14    | 3     | 494  | 428   | 76    | 1     | ..... | 450 |
| 62. Gosfield.....              | 2355 | 382 | 87   | 8  | 55    | ..... | 1108 | 71    | ..... | ..... | ..... | 547 |
| 63. Maidstone.....             | 1652 | 210 | 894  | 86 | 38    | 7     | 277  | ..... | 6     | 32    | ..... | 59  |
| 64. Malden.....                | 1563 | 194 | 781  | 19 | 64    | 9     | 137  | 27    | 13    | ..... | ..... | 175 |
| 65. Mersca.....                | 2143 | 391 | 36   | 38 | 79    | ..... | 914  | 227   | ..... | 10    | ..... | 256 |
| 66. Sandwich, East.....        | 3133 | 213 | 2249 | 47 | 16    | 14    | 222  | 29    | 18    | ..... | ..... | 131 |
| 67. Sandwich, West.....        | 1816 | 273 | 1348 | 13 | 28    | ..... | 47   | 20    | 4     | 10    | ..... | 62  |

CENSUS, BY RELIGION, 1861.  
DUNDAS.

| Lutherans. | Congregationalists. | Quakers. | Bible Christians. | Christians. | Second Adventists. | Protestants. | Disciples. | Jews. | Menonists and Tunkers. | Universalists. | Unitarians. | Mormons. | No Religion. | No Creed given. | Other Creeds not classed. |
|------------|---------------------|----------|-------------------|-------------|--------------------|--------------|------------|-------|------------------------|----------------|-------------|----------|--------------|-----------------|---------------------------|
| 7          | 6                   | .....    | .....             | .....       | 9                  | .....        | .....      | ..... | .....                  | 4              | 2           | .....    | .....        | .....           | 1                         |
| 134        | .....               | .....    | .....             | .....       | .....              | 7            | .....      | ..... | .....                  | .....          | .....       | .....    | .....        | .....           | 81                        |
| 44         | .....               | .....    | .....             | .....       | .....              | .....        | .....      | ..... | .....                  | 7              | .....       | .....    | .....        | .....           | .....                     |
| 14         | .....               | .....    | .....             | .....       | .....              | .....        | .....      | ..... | .....                  | 20             | 1           | .....    | .....        | .....           | 11                        |
| 1183       | .....               | .....    | .....             | .....       | .....              | 11           | .....      | ..... | .....                  | .....          | .....       | .....    | .....        | .....           | 23                        |
| 154        | 2                   | .....    | .....             | .....       | .....              | .....        | .....      | ..... | .....                  | .....          | .....       | .....    | .....        | .....           | 8                         |
| 1536       | 8                   | .....    | .....             | .....       | 9                  | 18           | .....      | ..... | .....                  | 31             | 2           | 1        | .....        | 124             | 23                        |

DURHAM.

|       |       |       |       |       |       |       |       |       |       |       |       |       |       |       |       |
|-------|-------|-------|-------|-------|-------|-------|-------|-------|-------|-------|-------|-------|-------|-------|-------|
| ..... | 122   | ..... | 313   | ..... | ..... | ..... | 89    | ..... | ..... | ..... | ..... | ..... | ..... | ..... | 9     |
| ..... | 7     | ..... | ..... | ..... | ..... | ..... | ..... | ..... | ..... | ..... | ..... | ..... | 2     | 31    | ..... |
| ..... | 8     | 12    | 89    | 117   | 93    | 15    | 5     | 40    | 10    | 21    | ..... | ..... | 105   | ..... | 14    |
| ..... | 34    | ..... | 1721  | 62    | 23    | ..... | 126   | ..... | ..... | 4     | ..... | ..... | 21    | 34    | 30    |
| 12    | ..... | 7     | 333   | 10    | ..... | ..... | ..... | ..... | ..... | 29    | 1     | ..... | 27    | 2     | ..... |
| 2     | 3     | 5     | 1     | 1     | ..... | ..... | ..... | ..... | ..... | ..... | ..... | ..... | ..... | 13    | ..... |
| ..... | 21    | 1     | 1     | 5     | ..... | ..... | ..... | ..... | ..... | 2     | ..... | ..... | 2     | 3     | 4     |
| 10    | 71    | ..... | 147   | ..... | ..... | 14    | ..... | 2     | ..... | 10    | 4     | ..... | ..... | 5     | 17    |
| 24    | 266   | 25    | 2772  | 171   | 38    | 19    | 255   | 2     | 10    | 62    | 9     | 2     | 158   | 88    | 74    |

ELGIN.

|       |       |       |       |       |       |       |       |       |       |       |       |       |       |       |       |
|-------|-------|-------|-------|-------|-------|-------|-------|-------|-------|-------|-------|-------|-------|-------|-------|
| 53    | 20    | 1     | ..... | ..... | ..... | ..... | ..... | ..... | ..... | ..... | ..... | ..... | 17    | ..... | ..... |
| 26    | 7     | 43    | ..... | ..... | ..... | 205   | ..... | 12    | 4     | 7     | ..... | ..... | 95    | ..... | 6     |
| 61    | 11    | 20    | ..... | ..... | ..... | ..... | 217   | ..... | 53    | 36    | ..... | ..... | ..... | ..... | 255   |
| 9     | 11    | ..... | 1     | ..... | 2     | ..... | ..... | ..... | ..... | ..... | ..... | ..... | 10    | ..... | 3     |
| 20    | 2     | 134   | 1     | ..... | ..... | ..... | 32    | ..... | ..... | 5     | ..... | ..... | 673   | ..... | 5     |
| 24    | 62    | 15    | ..... | ..... | 23    | ..... | ..... | ..... | ..... | ..... | ..... | ..... | 341   | ..... | ..... |
| ..... | 2     | ..... | 11    | ..... | ..... | ..... | 9     | ..... | ..... | 5     | ..... | ..... | 5     | ..... | ..... |
| 4     | ..... | ..... | ..... | ..... | ..... | ..... | ..... | ..... | ..... | ..... | ..... | ..... | 32    | ..... | ..... |
| 19    | 86    | 471   | ..... | 23    | ..... | ..... | 68    | ..... | 25    | 90    | ..... | ..... | 205   | ..... | 113   |
| 216   | 201   | 684   | 13    | 23    | 25    | 205   | 326   | 12    | 82    | 138   | 5     | ..... | 1378  | ..... | 382   |

ESSEX.

|       |       |       |       |       |       |       |       |       |       |       |       |       |       |       |       |
|-------|-------|-------|-------|-------|-------|-------|-------|-------|-------|-------|-------|-------|-------|-------|-------|
| 14    | 61    | 1     | ..... | ..... | ..... | 9     | ..... | ..... | 1     | 3     | 2     | 7     | ..... | ..... | 1     |
| 1     | 21    | 3     | ..... | ..... | ..... | ..... | ..... | ..... | ..... | ..... | ..... | 36    | 17    | ..... | 30    |
| 1     | 11    | ..... | ..... | ..... | ..... | ..... | ..... | ..... | ..... | 12    | 62    | 17    | ..... | ..... | ..... |
| 7     | ..... | 4     | ..... | ..... | ..... | ..... | ..... | ..... | ..... | ..... | ..... | ..... | ..... | ..... | 2     |
| 22    | 6     | ..... | ..... | ..... | ..... | ..... | ..... | ..... | 59    | 7     | 13    | ..... | 3     | 11    | ..... |
| ..... | 18    | ..... | ..... | ..... | ..... | ..... | ..... | ..... | ..... | ..... | ..... | ..... | 62    | 7     | 7     |
| 4     | ..... | ..... | ..... | ..... | ..... | ..... | ..... | ..... | ..... | 5     | 3     | ..... | ..... | 180   | ..... |
| 2     | 4     | ..... | ..... | ..... | ..... | ..... | 17    | ..... | ..... | 4     | ..... | ..... | 147   | 11    | 9     |
| ..... | ..... | ..... | ..... | ..... | ..... | ..... | ..... | ..... | ..... | 6     | ..... | ..... | ..... | 5     | ..... |



No. 4.—UPPER CANADA PERSONAL  
COUNTY OF

| TOWNSHIPS, &c.                   | Total Population. | Church of England. | Church of Rome. | PRESBYTERIANS.                  |                          |                       | METHODISTS.           |                        |                            |                   |     | Baptists. |
|----------------------------------|-------------------|--------------------|-----------------|---------------------------------|--------------------------|-----------------------|-----------------------|------------------------|----------------------------|-------------------|-----|-----------|
|                                  |                   |                    |                 | Established Church of Scotland. | Free Church of Scotland. | United Presbyterians. | Wesleyan Metho-dists. | Episcopal Metho-dists. | New Connection Methodists. | Other Methodists. |     |           |
| 100. Artemesia .....             | 2575              | 571                | 125             | 601                             | 201                      | 48                    | 714                   | 144                    | 25                         | 46                | 46  |           |
| 101. Bentinck .....              | 3331              | 845                | 259             | 533                             | 696                      | 156                   | 232                   | 326                    | 64                         | 33                | 13  |           |
| 102. Collingwood .....           | 1492              | 392                | 49              | 181                             | 137                      | 48                    | 292                   | 51                     | .....                      | 62                | 32  |           |
| 103. Derby .....                 | 1243              | 345                | 45              | 209                             | 163                      | 134                   | 135                   | 17                     | 74                         | .....             | 21  |           |
| 104. Egremont .....              | 2934              | 606                | 199             | 662                             | 626                      | 49                    | 367                   | 94                     | 68                         | 23                | 103 |           |
| 105. Euphrasia .....             | 1472              | 508                | 37              | 51                              | 160                      | 132                   | 419                   | 109                    | 8                          | 29                | 4   |           |
| 106. Glenolc .....               | 3065              | 524                | 670             | 635                             | 737                      | 35                    | 163                   | .....                  | 158                        | 6                 | 97  |           |
| 107. Holland .....               | 2317              | 829                | 306             | 117                             | 332                      | 164                   | 188                   | .....                  | 300                        | 4                 | 65  |           |
| 108. Keppel, Sarawak and Brooke. | 592               | 68                 | 102             | 114                             | 61                       | 94                    | 79                    | .....                  | 35                         | 6                 | 28  |           |
| 109. Melancthon.....             | 1359              | 536                | 252             | 165                             | 8                        | 47                    | 168                   | 150                    | .....                      | 8                 | 15  |           |
| 110. Normanby .....              | 3963              | 355                | 1132            | 219                             | 220                      | 457                   | 222                   | 255                    | 195                        | 10                | 29  |           |
| 111. Osprey .....                | 2201              | 555                | 70              | 569                             | 300                      | 43                    | 377                   | 60                     | 2                          | 174               | 28  |           |
| 112. Owen Sound, Town of.....    | 2216              | 568                | 127             | 84                              | 242                      | 315                   | 336                   | 14                     | 54                         | .....             | 80  |           |
| 113. Proton .....                | 1240              | 286                | 275             | 271                             | 111                      | 63                    | 160                   | .....                  | 17                         | 6                 | 37  |           |
| 114. Sullivan .....              | 1736              | 447                | 210             | 36                              | 579                      | 87                    | 208                   | 8                      | 89                         | 14                | 49  |           |
| 115. Sydenham .....              | 3021              | 475                | 383             | 508                             | 656                      | 348                   | 262                   | 14                     | 113                        | 20                | 144 |           |
| 116. St. Vincent.....            | 2993              | 555                | 35              | 89                              | 284                      | 234                   | 727                   | 385                    | 49                         | 46                | 102 |           |
| Total of Grey.....               | 37750             | 8445               | 4276            | 5044                            | 5513                     | 2454                  | 5049                  | 1627                   | 1251                       | 487               | 893 |           |

COUNTY OF

|                                  |       |      |      |     |       |       |      |      |     |       |      |
|----------------------------------|-------|------|------|-----|-------|-------|------|------|-----|-------|------|
| 117. Canboro.....                | 1252  | 40   | 74   | 14  | 36    | ..... | 77   | 446  | 1   | 15    | 165  |
| 118. Cayuga, North.....          | 2919  | 763  | 487  | 41  | 273   | 92    | 427  | 124  | 229 | ..... | 241  |
| 119. Cayuga, South.....          | 938   | 113  | 54   | 15  | ..... | ..... | 34   | 103  | 34  | ..... | 151  |
| 120. Dunn .....                  | 955   | 489  | 26   | 36  | 53    | 7     | 54   | 95   | 118 | 14    | 13   |
| 121. Dunnville, Village.....     | 1268  | 414  | 137  | 43  | 219   | 6     | 186  | 156  | 3   | ..... | 52   |
| 122. Moulton and Sherbrooke..... | 1791  | 249  | 149  | 58  | 101   | 51    | 144  | 256  | 68  | 114   | 168  |
| 123. Oneida.....                 | 3050  | 798  | 427  | 87  | 411   | 349   | 376  | 80   | 141 | 111   | 64   |
| 124. Rainham.....                | 2116  | 96   | 132  | 8   | 81    | 21    | 12   | 195  | 52  | 437   | 241  |
| 125. Seneca.....                 | 4577  | 1819 | 694  | 428 | 439   | 157   | 612  | 30   | 3   | 168   | 54   |
| 126. Walpole.....                | 4842  | 1173 | 238  | 124 | 407   | 53    | 925  | 251  | 113 | 470   | 674  |
| Total of Haldimand .....         | 23708 | 5954 | 2468 | 854 | 2020  | 757   | 2847 | 1736 | 762 | 1329  | 1823 |

COUNTY OF

|                               |       |      |      |      |      |       |      |     |       |       |       |
|-------------------------------|-------|------|------|------|------|-------|------|-----|-------|-------|-------|
| 127. Esquesing .....          | 6076  | 1540 | 412  | 511  | 1505 | 304   | 872  | 43  | 201   | 58    | 280   |
| 128. Georgetown, Village..... | 1158  | 292  | 238  | 11   | 129  | ..... | 163  | 134 | ..... | 2     | 40    |
| 129. Milton, Town of.....     | 905   | 298  | 76   | 98   | 128  | 3     | 189  | 6   | 107   | ..... | ..... |
| 130. Nassagiweya .....        | 2800  | 329  | 193  | 150  | 947  | 128   | 154  | 35  | 678   | ..... | 74    |
| 131. Nelson .....             | 4559  | 1322 | 418  | 365  | 350  | 21    | 1077 | 97  | 528   | 23    | 113   |
| 132. Oakville, Village.....   | 1450  | 367  | 355  | 17   | 259  | 6     | 368  | 47  | ..... | 3     | 9     |
| 133. Trafalgar.....           | 5846  | 1429 | 492  | 357  | 443  | 48    | 1664 | 583 | 428   | 35    | 72    |
| Total of Halton.....          | 22794 | 5577 | 2184 | 1509 | 3851 | 510   | 4487 | 945 | 1942  | 121   | 588   |

CENSUS, BY RELIGION, 1861.  
GREY.

|       | Lutherans. | Congregationalists. | Quakers. | Bible Christians. | Christians. | Second Adventists. | Protestants. | Disciples. | Jews. | Menonists and Tunkers. | Universalists. | Unitarians. | Mormons. | No Religion. | No Creed given. | Other Creeds not classed. |
|-------|------------|---------------------|----------|-------------------|-------------|--------------------|--------------|------------|-------|------------------------|----------------|-------------|----------|--------------|-----------------|---------------------------|
| ..... |            | 17                  | 5        | 4                 | .....       | .....              | 124          | .....      | ..... | .....                  | .....          | .....       | .....    | 28           | .....           | .....                     |
| 39    | 7          | .....               | .....    | .....             | .....       | .....              | 4            | .....      | ..... | .....                  | .....          | .....       | .....    | .....        | .....           | 35                        |
| 21    | 22         | 47                  | .....    | .....             | .....       | .....              | 26           | 26         | ..... | 32                     | .....          | .....       | .....    | 65           | .....           | .....                     |
| ..... | .....      | .....               | .....    | .....             | .....       | .....              | 6            | 46         | ..... | .....                  | .....          | .....       | .....    | 4            | 41              | 21                        |
| ..... | .....      | 8                   | 27       | 23                | .....       | .....              | .....        | 9          | ..... | .....                  | .....          | 7           | .....    | .....        | 2               | .....                     |
| ..... | 4          | .....               | .....    | .....             | .....       | .....              | .....        | .....      | ..... | .....                  | .....          | .....       | .....    | .....        | 11              | 22                        |
| ..... | .....      | 7                   | .....    | .....             | .....       | .....              | .....        | 8          | ..... | .....                  | .....          | .....       | .....    | .....        | 1               | 3                         |
| ..... | 8          | .....               | .....    | .....             | .....       | .....              | .....        | .....      | ..... | .....                  | .....          | .....       | .....    | 4            | .....           | 1                         |
| ..... | 4          | 1                   | .....    | 5                 | .....       | .....              | .....        | .....      | ..... | .....                  | .....          | 6           | .....    | .....        | 21              | 9                         |
| ..... | 821        | 6                   | 6        | .....             | .....       | .....              | .....        | .....      | ..... | .....                  | .....          | .....       | .....    | .....        | 6               | .....                     |
| ..... | 6          | 4                   | .....    | 27                | .....       | .....              | .....        | .....      | ..... | .....                  | .....          | .....       | .....    | .....        | 219             | .....                     |
| ..... | 71         | 12                  | .....    | 9                 | .....       | .....              | .....        | 77         | ..... | .....                  | .....          | 8           | .....    | .....        | .....           | .....                     |
| ..... | .....      | 1                   | .....    | .....             | .....       | .....              | .....        | 6          | 5     | .....                  | 1              | .....       | .....    | .....        | 1               | .....                     |
| 1     | 6          | .....               | .....    | .....             | .....       | .....              | .....        | .....      | ..... | .....                  | .....          | .....       | .....    | 1            | 1               | .....                     |
| ..... | 2          | 47                  | .....    | .....             | .....       | .....              | .....        | 19         | ..... | .....                  | .....          | .....       | .....    | .....        | 28              | 1                         |
| ..... | 9          | 45                  | 68       | .....             | 24          | .....              | .....        | 192        | ..... | 9                      | .....          | .....       | .....    | .....        | 75              | 65                        |
| 891   | 198        | 206                 | 31       | 88                | .....       | .....              | 162          | 378        | ..... | .....                  | 42             | 21          | 1        | 103          | 433             | 157                       |

HALDIMAND.

|       |       |       |       |       |       |       |       |       |       |       |       |       |       |       |       |       |       |
|-------|-------|-------|-------|-------|-------|-------|-------|-------|-------|-------|-------|-------|-------|-------|-------|-------|-------|
| ..... | ..... | 16    | ..... | ..... | ..... | ..... | ..... | 16    | 5     | 8     | 1     | ..... | ..... | ..... | ..... | 338   | ..... |
| 55    | ..... | ..... | ..... | 26    | ..... | ..... | 14    | 12    | ..... | 26    | 36    | ..... | ..... | ..... | ..... | 55    | 30    |
| 122   | ..... | ..... | ..... | ..... | ..... | ..... | ..... | ..... | ..... | 216   | 1     | ..... | ..... | ..... | ..... | ..... | 83    |
| 1     | ..... | ..... | ..... | ..... | ..... | ..... | ..... | ..... | ..... | 6     | 7     | ..... | ..... | ..... | ..... | ..... | 36    |
| 21    | ..... | 5     | ..... | ..... | ..... | ..... | ..... | 9     | ..... | ..... | 1     | 1     | ..... | 15    | ..... | ..... | ..... |
| 18    | ..... | ..... | ..... | ..... | ..... | ..... | ..... | 29    | ..... | 25    | ..... | 10    | ..... | ..... | ..... | ..... | ..... |
| 13    | ..... | 1     | ..... | 42    | ..... | ..... | ..... | ..... | ..... | ..... | 13    | ..... | ..... | ..... | 39    | 12    | 40    |
| 440   | 6     | ..... | ..... | 9     | ..... | ..... | ..... | 2     | 62    | 244   | 17    | 7     | ..... | ..... | 10    | 94    | ..... |
| 14    | 16    | 1     | 18    | ..... | ..... | ..... | ..... | ..... | 13    | 1     | 62    | ..... | ..... | ..... | ..... | 117   | 107   |
| 40    | ..... | 24    | ..... | ..... | ..... | ..... | ..... | ..... | ..... | ..... | ..... | ..... | ..... | ..... | ..... | ..... | ..... |
| 724   | 22    | 47    | 18    | 77    | ..... | ..... | 16    | 141   | 6     | 587   | 78    | 18    | ..... | 64    | 1064  | 296   | ..... |

HALTON.

|       |       |       |       |       |       |       |       |       |       |       |       |       |       |       |       |       |       |
|-------|-------|-------|-------|-------|-------|-------|-------|-------|-------|-------|-------|-------|-------|-------|-------|-------|-------|
| ..... | 177   | 1     | 7     | ..... | 7     | ..... | 30    | 1     | ..... | ..... | ..... | ..... | ..... | 22    | 1     | 14    | ..... |
| ..... | 140   | 6     | ..... | ..... | ..... | ..... | ..... | ..... | ..... | ..... | ..... | ..... | ..... | ..... | ..... | ..... | ..... |
| ..... | ..... | ..... | ..... | ..... | ..... | ..... | ..... | ..... | ..... | ..... | ..... | ..... | ..... | ..... | ..... | ..... | ..... |
| ..... | ..... | ..... | ..... | ..... | ..... | ..... | ..... | ..... | ..... | ..... | ..... | ..... | ..... | ..... | ..... | ..... | ..... |
| 25    | 17    | 4     | ..... | 14    | ..... | ..... | 21    | 42    | ..... | 13    | 3     | 2     | ..... | 57    | 4     | 81    | ..... |
| ..... | 4     | 11    | ..... | ..... | ..... | ..... | ..... | ..... | ..... | ..... | ..... | ..... | ..... | ..... | ..... | ..... | ..... |
| ..... | 68    | 18    | ..... | ..... | ..... | ..... | ..... | 121   | ..... | 1     | ..... | ..... | ..... | 74    | ..... | ..... | 13    |
| 25    | 406   | 50    | 9     | 14    | 11    | 21    | 208   | 1     | 14    | 9     | 2     | ..... | ..... | 163   | 6     | 141   | ..... |





No. 4.—UPPER CANADA PERSONAL  
COUNTY OF

| TOWNSHIPS, &c.          | Total Population. | Church of England. | Church of Rome. | PRESBYTERIANS.                  |                          |                       | METHODISTS.           |                        |                            |                   | Baptists. |
|-------------------------|-------------------|--------------------|-----------------|---------------------------------|--------------------------|-----------------------|-----------------------|------------------------|----------------------------|-------------------|-----------|
|                         |                   |                    |                 | Established Church of Scotland. | Free Church of Scotland. | United Presbyterians. | Wesleyan Metho-dists. | Episcopal Metho-dists. | New Connection Methodists. | Other Methodists. |           |
| 171. Harwich .....      | 4556              | 713                | 268             | 534                             | 392                      | 128                   | 958                   | 478                    | 53                         | 149               | 571       |
| 172. Howard .....       | 3976              | 1039               | 182             | 87                              | 501                      | 77                    | 441                   | 311                    | 359                        | 43                | 410       |
| 173. Orford .....       | 2554              | 376                | 57              | 98                              | 505                      | 11                    | 259                   | 442                    | 64                         | 12                | 250       |
| 174. Raleigh .....      | 3750              | 534                | 736             | 251                             | 230                      | 70                    | 985                   | 437                    | 21                         | 3                 | 343       |
| 175. Romney.....        | 470               | 76                 | 1               | 2                               | 9                        | 4                     | 355                   |                        |                            | 21                |           |
| 176. Tilbury, East..... | 1267              | 130                | 436             | 66                              | 178                      | 37                    | 304                   | 6                      | 9                          | 4                 | 11        |
| 177. Zone.....          | 1159              | 326                | 91              | 64                              | 60                       | 105                   | 262                   | 160                    | 3                          | 4                 | 42        |
| Total of Kent.....      | 31183             | 5670               | 4655            | 1709                            | 2655                     | 819                   | 5716                  | 3924                   | 519                        | 465               | 3180      |

COUNTY OF

|                                    |       |      |      |      |      |     |      |      |     |     |      |
|------------------------------------|-------|------|------|------|------|-----|------|------|-----|-----|------|
| 178. Bosanquet.....                | 3097  | 489  | 177  | 56   | 646  | 27  | 233  | 538  | 238 | 383 |      |
| 179. Brooke.....                   | 1600  | 559  | 59   | 74   | 323  | 24  | 144  | 154  | 23  | 156 |      |
| 180. Dawn.....                     | 726   | 151  | 61   | 50   | 104  | 32  | 114  | 153  |     | 48  |      |
| 181. Enniskillen .....             | 1069  | 258  | 110  | 33   | 137  | 27  | 238  | 156  |     | 69  |      |
| 182. Euphemia .....                | 2109  | 723  | 146  | 177  | 33   | 25  | 348  | 220  | 2   | 254 |      |
| 183. Moore.....                    | 2873  | 824  | 552  | 173  | 627  | 49  | 417  | 20   | 16  | 67  |      |
| 184. Plympton.....                 | 3287  | 392  | 335  | 135  | 908  | 50  | 707  | 313  | 55  | 125 |      |
| 185. Sarnia.....                   | 1560  | 374  | 170  | 161  | 394  | 38  | 202  | 4    | 7   | 117 |      |
| 186. Sarnia, Town of.....          | 2091  | 571  | 420  | 71   | 364  | 15  | 354  | 12   | 7   | 75  |      |
| 187. Sombra, and Indian Reserves.. | 3116  | 605  | 535  | 172  | 37   | 12  | 1015 | 337  | 4   | 44  |      |
| 188. Warwick.....                  | 3388  | 970  | 348  | 201  | 144  | 238 | 601  | 109  | 29  | 216 |      |
| Total of Lambton .....             | 24916 | 5916 | 2963 | 1303 | 3717 | 537 | 4373 | 2016 | 77  | 317 | 1554 |

COUNTY OF

|                                  |       |      |      |      |      |     |      |     |     |     |
|----------------------------------|-------|------|------|------|------|-----|------|-----|-----|-----|
| 189. Bathurst .....              | 3272  | 897  | 1059 | 477  | 415  |     | 318  | 1   | 23  | 44  |
| 190. Beekwith.....               | 2541  | 938  | 240  | 516  | 566  |     | 178  |     |     | 92  |
| 191. Burgess.....                | 1312  | 92   | 773  | 213  | 123  | 22  | 48   |     |     | 41  |
| 192. Dalhousie .....             | 1689  | 105  | 136  | 764  | 426  | 10  | 103  |     |     | 31  |
| 193. Darling .....               | 900   | 141  | 234  | 312  | 106  |     | 57   |     |     | 28  |
| 194. Drummond.....               | 2637  | 904  | 516  | 636  | 117  |     | 303  |     |     | 161 |
| 195. Elmsley .....               | 1399  | 372  | 187  | 348  | 160  | 19  | 175  | 8   | 72  | 78  |
| 196. Lanark .....                | 2884  | 455  | 372  | 1062 | 53   | 3   | 231  |     |     | 172 |
| 197. Lavant.....                 | 279   | 29   | 82   | 132  | 5    |     | 30   |     |     |     |
| 198. Montagu .....               | 3478  | 1355 | 761  | 272  | 57   | 71  | 694  | 181 | 31  | 33  |
| 199. Packenham .....             | 2442  | 585  | 759  | 506  | 139  | 100 | 336  |     |     | 14  |
| 200. Perth, Town of.....         | 2465  | 616  | 705  | 378  | 345  | 6   | 256  | 18  |     | 130 |
| 201. Ramsay .....                | 4096  | 760  | 766  | 747  | 1038 | 18  | 546  | 6   | 73  | 13  |
| 202. Sherbrooke, North.....      | 377   | 17   | 15   | 126  | 167  | 20  | 19   |     |     | 13  |
| 203. Sherbrooke, South.....      | 731   | 273  | 163  | 61   | 34   |     | 181  | 5   |     | 14  |
| 204. Smith's Falls, Village..... | 1137  | 363  | 263  | 127  | 13   | 124 | 219  | 8   | 2   | 16  |
| Total of Lanark.....             | 31639 | 7902 | 7011 | 6677 | 3814 | 393 | 3694 | 227 | 201 | 880 |

CENSUS, BY RELIGION, 1861.

KENT.—(Continued.)

| Lutherans. | Congregationalists. | Quakers. | Bible Christians. | Christians. | Second Adventists. | Protestants. | Disciples. | Jews. | Menonists and Tunkers. | Universalists. | Unitarians. | Mormons. | No Religion. | No Creed given. | Other Creeds not classed. |
|------------|---------------------|----------|-------------------|-------------|--------------------|--------------|------------|-------|------------------------|----------------|-------------|----------|--------------|-----------------|---------------------------|
| 3          | 4                   |          |                   |             | 8                  |              |            |       |                        | 14             | 1           |          | 9            | 239             | 34                        |
| 3          | 22                  |          |                   |             |                    |              | 72         |       |                        | 34             | 10          |          | 294          | 53              | 38                        |
| 24         | 4                   | 21       |                   |             |                    | 94           |            |       |                        | 12             |             |          | 94           | 28              | 203                       |
|            | 1                   | 20       |                   |             |                    |              |            |       |                        |                | 57          |          |              |                 | 61                        |
|            |                     |          |                   |             |                    |              |            |       |                        |                |             |          | 2            |                 |                           |
| 1          | 21                  |          |                   |             |                    |              |            |       |                        | 1              |             |          | 54           | 9               |                           |
| 5          | 15                  |          |                   |             |                    |              | 5          |       |                        | 9              | 1           |          |              |                 |                           |
| 65         | 131                 | 44       | 5                 | 1           | 8                  | 94           | 96         | 4     | 6                      | 77             | 70          | 2        | 486          | 410             | 372                       |

LAMBTON.

|    |     |    |   |    |    |    |    |    |    |    |   |   |     |     |     |     |
|----|-----|----|---|----|----|----|----|----|----|----|---|---|-----|-----|-----|-----|
| 4  | 3   | 24 |   |    | 13 |    |    |    |    |    |   |   |     | 226 | 1   | 39  |
|    | 33  |    |   |    | 1  |    |    |    |    |    |   |   |     |     | 13  |     |
| 1  |     | 6  |   |    |    | 9  |    |    |    | 4  | 2 |   |     | 8   | 11  |     |
| 10 | 6   | 13 |   |    |    |    |    |    |    | 3  |   |   |     | 10  |     | 139 |
| 2  | 48  |    | 2 |    |    |    |    |    |    | 8  |   |   |     | 47  | 17  |     |
| 8  | 97  | 4  |   |    |    |    |    |    |    |    |   |   |     | 78  | 2   | 28  |
| 20 | 28  |    |   |    |    |    |    |    |    |    |   |   |     | 45  |     |     |
| 25 | 106 |    |   |    |    | 62 | 4  |    |    |    |   |   |     | 5   |     |     |
|    | 11  | 3  |   |    |    |    |    |    |    |    |   |   |     |     | 1   | 340 |
| 6  | 202 | 24 |   |    | 1  |    |    | 10 | 7  | 85 | 1 |   | 1   | 182 | 4   |     |
| 76 | 584 | 74 | 2 | 15 |    | 71 | 14 | 7  | 85 | 16 | 2 | 1 | 419 | 227 | 550 |     |

LANARK.

|  |     |    |    |  |   |  |  |  |  |     |   |   |    |    |     |     |
|--|-----|----|----|--|---|--|--|--|--|-----|---|---|----|----|-----|-----|
|  |     |    |    |  | 7 |  |  |  |  |     |   |   |    | 12 | 3   | 16  |
|  |     |    |    |  |   |  |  |  |  |     |   |   |    | 7  | 4   |     |
|  |     |    |    |  |   |  |  |  |  |     |   |   |    |    |     |     |
|  | 20  |    |    |  |   |  |  |  |  | 79  |   |   | 1  | 13 | 1   |     |
|  | 20  | 1  |    |  |   |  |  |  |  |     |   |   |    | 1  |     |     |
|  |     |    |    |  |   |  |  |  |  |     |   |   |    |    |     |     |
|  |     |    |    |  |   |  |  |  |  |     |   |   |    |    |     |     |
|  | 271 | 9  |    |  |   |  |  |  |  | 2   | 1 |   |    |    |     | 253 |
|  |     |    |    |  |   |  |  |  |  |     |   |   |    | 1  |     |     |
|  |     |    |    |  |   |  |  |  |  | 19  |   |   |    |    |     |     |
|  |     |    |    |  |   |  |  |  |  |     | 1 |   |    | 1  |     |     |
|  |     |    |    |  |   |  |  |  |  |     | 2 |   |    | 1  |     |     |
|  | 14  |    |    |  |   |  |  |  |  |     |   |   |    | 8  |     | 7   |
|  |     |    |    |  |   |  |  |  |  |     |   |   |    |    |     | 10  |
|  |     |    |    |  |   |  |  |  |  |     |   |   |    |    |     |     |
|  |     |    |    |  |   |  |  |  |  |     |   |   |    | 2  |     |     |
|  | 325 | 11 | 55 |  |   |  |  |  |  | 101 | 4 | 1 | 46 | 8  | 286 |     |



No. 4.—UPPER CANADA PERSONAL

COUNTY OF

| TOWNSHIPS, &c.               | Total Population. | Church of England. | Church of Romc. | PRESBYTERIANS.                  |                          |                       | METHODISTS.           |                        |                            |                   | Baptists. |
|------------------------------|-------------------|--------------------|-----------------|---------------------------------|--------------------------|-----------------------|-----------------------|------------------------|----------------------------|-------------------|-----------|
|                              |                   |                    |                 | Established Church of Scotland. | Free Church of Scotland. | United Presbyterians. | Wesleyan Metho-dists. | Episcopal Metho-dists. | New Connection Methodists. | Other Methodists. |           |
| 237. Adelaide .....          | 2509              | 792                | 184             | 100                             | 40                       | 435                   | 389                   | 222                    | 161                        | 4                 | 93        |
| 238. Carradoc .....          | 4422              | 852                | 260             | 291                             | 441                      | 121                   | 975                   | 399                    | 40                         | 174               | 503       |
| 239. Delaware .....          | 2324              | 671                | 32              | 92                              | 45                       | 153                   | 675                   | 212                    | 12                         | 9                 | 28        |
| 240. Dorchester, North.....  | 4027              | 915                | 137             | 234                             | 555                      | 42                    | 910                   | 418                    | 45                         | 1                 | 468       |
| 241. Ekfrid .....            | 2574              | 152                | 159             | 606                             | 684                      | 19                    | 267                   | 101                    | 63                         | 10                | 480       |
| 242. Jobo.....               | 3556              | 537                | 91              | 331                             | 592                      | 205                   | 216                   | 113                    | 39                         | 10                | 651       |
| 243. London .....            | 9666              | 4275               | 1073            | 355                             | 645                      | 743                   | 1606                  | 162                    | 326                        | 56                | 309       |
| 244. Metcalf .....           | 1746              | 524                | 154             | 90                              | 299                      | 28                    | 206                   | 31                     | 142                        | 4                 | 84        |
| 245. Mosn .....              | 3033              | 590                | 106             | 201                             | 752                      | 113                   | 482                   | 340                    | 12                         | 93                | 277       |
| 246. Nissouri.....           | 3147              | 819                | 221             | 309                             | 95                       | 460                   | 427                   | 314                    | 201                        | 3                 | 201       |
| 247. Strathroy, Village..... | 751               | 242                | 42              | 43                              | 15                       | 35                    | 181                   | 29                     | 19                         | .....             | 70        |
| 248. Williams, East.....     | 2475              | 226                | 338             | 576                             | 844                      | 125                   | 92                    | 92                     | .....                      | 17                | 156       |
| 249. Williams, West.....     | 2221              | 211                | 670             | 189                             | 375                      | 45                    | 73                    | 233                    | .....                      | 135               | 263       |
| 250. Westminster.....        | 6285              | 1103               | 578             | 470                             | 692                      | 547                   | 1320                  | 856                    | 141                        | 38                | 268       |
| Total of Middlesex .....     | 48736             | 11909              | 4045            | 3887                            | 6074                     | 3131                  | 7819                  | 3522                   | 1201                       | 554               | 3851      |

COUNTY OF

|                               |       |      |      |      |      |       |      |      |      |     |      |
|-------------------------------|-------|------|------|------|------|-------|------|------|------|-----|------|
| 251. Charlotteville.....      | 3175  | 385  | 95   | 215  | 84   | 43    | 691  | 113  | 313  | 118 | 1220 |
| 252. Houghton .....           | 1959  | 392  | 32   | 128  | 12   | ..... | 422  | 103  | 60   | 50  | 739  |
| 253. Middleton .....          | 2903  | 329  | 215  | 109  | 82   | 48    | 377  | 225  | 297  | 87  | 700  |
| 254. Simcoe, Town of .....    | 1858  | 692  | 224  | 110  | 99   | ..... | 393  | 3    | 13   | 3   | 183  |
| 255. Townsend .....           | 5742  | 357  | 117  | 160  | 237  | 54    | 930  | 429  | 572  | 23  | 2004 |
| 256. Walsingham .....         | 4855  | 499  | 228  | 75   | 289  | 83    | 1772 | 192  | 68   | 60  | 1041 |
| 257. Windham .....            | 4095  | 542  | 398  | 205  | 58   | 71    | 447  | 423  | 972  | 21  | 657  |
| 258. Woodhouse and Gore ..... | 3703  | 742  | 265  | 199  | 487  | 54    | 834  | 52   | 47   | 9   | 421  |
| Total of Norfolk.....         | 28590 | 3938 | 1574 | 1201 | 1348 | 353   | 5916 | 1540 | 2342 | 371 | 6965 |

COUNTY OF

|                              |       |      |      |       |      |       |      |      |       |       |      |
|------------------------------|-------|------|------|-------|------|-------|------|------|-------|-------|------|
| 259. Alnwick.....            | 1388  | 320  | 71   | 13    | 226  | ..... | 571  | 162  | 18    | ..... | 4    |
| 260. Brighton, Village ..... | 1182  | 181  | 122  | 25    | 83   | 5     | 454  | 195  | ..... | ..... | 28   |
| 261. Brighton .....          | 3713  | 597  | 297  | 6     | 842  | 30    | 595  | 823  | 23    | 193   | 77   |
| 262. Cobourg, Town of.....   | 4975  | 1523 | 1119 | 63    | 745  | 27    | 766  | 147  | ..... | ..... | 36   |
| 263. Colborne, Village ..... | 806   | 167  | 33   | 20    | 127  | 3     | 255  | 155  | ..... | ..... | 22   |
| 264. Cramahc .....           | 3841  | 496  | 201  | 40    | 193  | 20    | 1374 | 836  | 2     | ..... | 379  |
| 265. Haldimand.....          | 6164  | 971  | 1073 | 76    | 1160 | 5     | 1172 | 697  | ..... | ..... | 535  |
| 266. Hamilton.....           | 6315  | 1595 | 941  | 232   | 1380 | 68    | 778  | 336  | 142   | 25    | 310  |
| 267. Monaghan, South.....    | 1239  | 280  | 21   | ..... | 398  | ..... | 421  | 4    | 51    | 4     | 52   |
| 268. Murray .....            | 3612  | 590  | 690  | 76    | 196  | 52    | 824  | 755  | 73    | ..... | 14   |
| 269. Percy.....              | 3515  | 415  | 845  | 34    | 416  | 16    | 971  | 694  | 11    | ..... | 39   |
| 270. Seymour .....           | 3842  | 955  | 591  | 946   | 195  | 3     | 491  | 346  | ..... | ..... | 39   |
| Total of Northumberland..... | 40592 | 8090 | 6004 | 1531  | 5961 | 229   | 8672 | 5200 | 320   | 222   | 1535 |

CENSUS, BY RELIGION, 1861.

MIDDLESEX.

| Lutherans. | Congregationalists. | Quakers. | Bible Christians. | Christians. | Second Adventists. | Protestants. | Disciples. | Jews. | Menonists and Tunkers. | Universalists. | Unitarians. | Mormons. | No Religion. | No Creed given. | Other Creeds not classed. |
|------------|---------------------|----------|-------------------|-------------|--------------------|--------------|------------|-------|------------------------|----------------|-------------|----------|--------------|-----------------|---------------------------|
| .....      | 10                  | .....    | .....             | .....       | .....              | 3            | .....      | ..... | 13                     | 16             | 1           | .....    | 2            | 44              | .....                     |
| .....      | 21                  | 1        | .....             | 9           | .....              | 7            | .....      | ..... | 7                      | .....          | .....       | .....    | 23           | .....           | 298                       |
| .....      | 15                  | 7        | 10                | 60          | .....              | 7            | 171        | ..... | 2                      | 1              | .....       | .....    | 45           | .....           | 77                        |
| .....      | 11                  | 5        | 14                | .....       | 34                 | 6            | 5          | 16    | .....                  | 4              | .....       | .....    | 159          | .....           | 48                        |
| .....      | 4                   | 9        | 1                 | .....       | .....              | .....        | .....      | ..... | 18                     | .....          | .....       | .....    | 1            | .....           | .....                     |
| .....      | 13                  | 3        | 98                | .....       | .....              | 53           | .....      | ..... | 4                      | .....          | .....       | .....    | 1            | 540             | .....                     |
| .....      | 1                   | 25       | 13                | 9           | .....              | .....        | .....      | ..... | 3                      | .....          | .....       | .....    | 1            | .....           | 64                        |
| .....      | .....               | 10       | 1                 | .....       | .....              | .....        | .....      | ..... | .....                  | .....          | .....       | .....    | 168          | .....           | 5                         |
| .....      | .....               | 13       | .....             | .....       | 3                  | 2            | 4          | ..... | 7                      | 3              | .....       | .....    | 34           | .....           | 1                         |
| .....      | 5                   | .....    | 4                 | .....       | .....              | .....        | .....      | ..... | .....                  | .....          | .....       | .....    | 75           | .....           | 13                        |
| .....      | .....               | 9        | .....             | .....       | .....              | .....        | .....      | ..... | 9                      | .....          | .....       | .....    | 86           | .....           | .....                     |
| .....      | .....               | .....    | .....             | .....       | .....              | .....        | .....      | ..... | .....                  | .....          | .....       | .....    | 6            | .....           | 7                         |
| .....      | .....               | .....    | .....             | .....       | .....              | .....        | .....      | ..... | 4                      | .....          | .....       | .....    | 46           | .....           | 58                        |
| .....      | 7                   | 5        | 66                | .....       | 28                 | 30           | .....      | ..... | 29                     | 3              | .....       | .....    | .....        | .....           | .....                     |
| .....      | 70                  | 90       | 165               | 135         | 43                 | 37           | 107        | 191   | .....                  | 24             | 95          | 5        | 517          | 693             | 571                       |

NORFOLK.

|       |     |       |       |       |       |       |       |       |       |       |       |       |       |       |       |
|-------|-----|-------|-------|-------|-------|-------|-------|-------|-------|-------|-------|-------|-------|-------|-------|
| ..... | 28  | ..... | ..... | ..... | ..... | 9     | ..... | ..... | 1     | 18    | 3     | ..... | 63    | 76    | ..... |
| ..... | 1   | 2     | ..... | ..... | ..... | 5     | 4     | ..... | ..... | 2     | ..... | ..... | ..... | ..... | 7     |
| ..... | 214 | 4     | 8     | ..... | 3     | ..... | 5     | ..... | ..... | ..... | ..... | ..... | 192   | ..... | 8     |
| ..... | 2   | 111   | ..... | ..... | ..... | ..... | ..... | 3     | ..... | 8     | ..... | ..... | 6     | ..... | 8     |
| ..... | 2   | 41    | 17    | ..... | 37    | 10    | ..... | ..... | 5     | 23    | ..... | ..... | 11    | ..... | 657   |
| ..... | 11  | ..... | 2     | ..... | 6     | 9     | 8     | 7     | 2     | 13    | 7     | ..... | 472   | ..... | 11    |
| ..... | 22  | 47    | 1     | ..... | 3     | 119   | ..... | ..... | 19    | 1     | ..... | ..... | 1     | 66    | 22    |
| ..... | 13  | 32    | 3     | ..... | ..... | 122   | ..... | ..... | 31    | 38    | ..... | ..... | 338   | 14    | 2     |
| ..... | 264 | 264   | 33    | ..... | 46    | 22    | 263   | 22    | 5     | 19    | 108   | 42    | 600   | 639   | 715   |

NORTHUMBERLAND.

|       |       |       |       |       |       |       |       |       |       |       |       |       |       |       |       |
|-------|-------|-------|-------|-------|-------|-------|-------|-------|-------|-------|-------|-------|-------|-------|-------|
| ..... | ..... | ..... | ..... | ..... | ..... | 2     | ..... | ..... | ..... | ..... | ..... | ..... | 1     | ..... | ..... |
| ..... | 1     | 1     | 6     | ..... | ..... | 9     | ..... | ..... | 6     | ..... | ..... | ..... | 60    | ..... | 6     |
| ..... | ..... | ..... | 124   | ..... | ..... | 93    | ..... | ..... | 5     | ..... | 7     | ..... | ..... | ..... | 1     |
| ..... | 1     | 107   | 2     | 329   | ..... | ..... | 2     | 19    | 61    | ..... | 6     | ..... | ..... | 22    | ..... |
| ..... | 2     | ..... | ..... | ..... | ..... | 6     | ..... | ..... | ..... | ..... | 2     | ..... | 8     | ..... | 6     |
| ..... | ..... | ..... | 5     | 273   | ..... | ..... | ..... | ..... | ..... | 15    | 1     | 6     | ..... | ..... | ..... |
| ..... | ..... | 42    | 19    | 388   | ..... | ..... | 6     | ..... | ..... | ..... | ..... | ..... | 20    | ..... | ..... |
| ..... | 1     | 213   | 9     | 172   | 11    | 10    | ..... | 6     | ..... | 3     | 1     | ..... | 22    | 6     | 4     |
| ..... | ..... | 8     | ..... | ..... | ..... | ..... | ..... | ..... | ..... | ..... | ..... | ..... | ..... | ..... | ..... |
| ..... | 5     | 18    | 169   | ..... | 74    | 9     | ..... | 22    | ..... | 11    | 12    | ..... | 11    | ..... | ..... |
| ..... | 1     | ..... | 13    | ..... | 25    | 9     | ..... | ..... | ..... | 3     | ..... | ..... | 20    | ..... | 3     |
| ..... | ..... | 6     | 236   | ..... | ..... | ..... | 13    | ..... | ..... | 9     | 6     | ..... | 1     | ..... | 5     |
| ..... | 11    | 399   | 379   | 761   | 875   | 36    | 19    | 119   | ..... | 11    | 56    | 21    | 6     | 142   | 28    |

No. 4.—UPPER CANADA PERSONAL  
COUNTY OF

| TOWNSHIPS, &c.             | Total Population. | Church of England. | Church of Rome. | PRESBYTERIANS.                  |                          |                       | METHODISTS.           |                        |                            |                   | Baptists. |
|----------------------------|-------------------|--------------------|-----------------|---------------------------------|--------------------------|-----------------------|-----------------------|------------------------|----------------------------|-------------------|-----------|
|                            |                   |                    |                 | Established Church of Scotland. | Free Church of Scotland. | United Presbyterians. | Wesleyan Metho-dists. | Episcopal Metho-dists. | New Connection Methodists. | Other Methodists. |           |
| 271. Brock .....           | 4625              | 1004               | 536             | 526                             | 433                      | 68                    | 1063                  | 29                     | 256                        | 50                | 143       |
| 272. Mara .....            | 1965              | 150                | 1055            | 281                             | 377                      | .....                 | 102                   | .....                  | .....                      | .....             | .....     |
| 273. Oshawa, Village ..... | 2009              | 435                | 452             | 49                              | 66                       | 95                    | 543                   | .....                  | 3                          | 55                | 30        |
| 274. Pickering .....       | 8002              | 1387               | 933             | 581                             | 253                      | 849                   | 1185                  | 158                    | 5                          | 242               | 620       |
| 275. Rama.....             | 372               | 42                 | 105             | 11                              | 33                       | .....                 | 181                   | .....                  | .....                      | .....             | .....     |
| 276. Reach.....            | 6214              | 1269               | 383             | 306                             | 291                      | 249                   | 1157                  | 596                    | 69                         | 623               | 111       |
| 277. Scott.....            | 2169              | 529                | 120             | 381                             | 193                      | 15                    | 268                   | 23                     | 75                         | 166               | 58        |
| 278. Scugog Island .....   | 782               | 88                 | 19              | 18                              | 3                        | .....                 | 75                    | 436                    | 11                         | 63                | .....     |
| 279. Thora.....            | 1625              | 194                | 163             | 695                             | 447                      | 2                     | 37                    | 19                     | .....                      | .....             | 4         |
| 280. Uxbridge.....         | 3933              | 904                | 148             | 478                             | 78                       | 104                   | 684                   | 175                    | 20                         | 229               | 309       |
| 281. Whitby, East.....     | 3665              | 974                | 239             | 99                              | 18                       | 521                   | 830                   | 38                     | .....                      | 195               | 92        |
| 282. Whitby, West.....     | 3546              | 658                | 221             | 168                             | 263                      | 325                   | 783                   | 647                    | 10                         | 23                | 127       |
| 283. Whitby, Town of.....  | 2697              | 928                | 420             | 259                             | 202                      | 59                    | 527                   | 6                      | .....                      | 19                | 77        |
| Total of Ontario.....      | 41604             | 8562               | 4794            | 3852                            | 2657                     | 2287                  | 7435                  | 2127                   | 449                        | 1665              | 1571      |

COUNTY OF

|                               |       |      |      |      |      |       |      |       |       |     |      |
|-------------------------------|-------|------|------|------|------|-------|------|-------|-------|-----|------|
| 284. Blandford .....          | 1996  | 167  | 41   | 44   | 488  | 261   | 274  | 421   | ..... | 18  | 95   |
| 285. Blenheim.....            | 6968  | 607  | 288  | 154  | 933  | 472   | 1828 | 187   | 1     | 195 | 809  |
| 286. Dereham .....            | 5476  | 935  | 575  | 177  | 121  | 270   | 1143 | 686   | 260   | 253 | 846  |
| 287. Embro, Village .....     | 551   | 84   | 18   | 25   | 362  | ..... | 39   | ..... | ..... | 1   | 15   |
| 288. Ingersoll, Village ..... | 2577  | 612  | 401  | 28   | 416  | 109   | 373  | 422   | 14    | 16  | 175  |
| 289. Nissouri, East .....     | 3484  | 511  | 291  | 99   | 1250 | 68    | 363  | 495   | 4     | 1   | 300  |
| 290. Norwich, North.....      | 3434  | 339  | 206  | 39   | 37   | 189   | 530  | 412   | 6     | 29  | 409  |
| 291. Norwich, South.....      | 2949  | 341  | 209  | 40   | 73   | 168   | 331  | 412   | 284   | 114 | 619  |
| 292. Oxford, North .....      | 1773  | 433  | 206  | 27   | 376  | 106   | 275  | 117   | 17    | 12  | 186  |
| 293. Oxford, East.....        | 2731  | 648  | 256  | 100  | 300  | 39    | 532  | 357   | 7     | 13  | 302  |
| 294. Oxford, West.....        | 2735  | 491  | 123  | 52   | 373  | 40    | 546  | 448   | ..... | 3   | 605  |
| 295. Woodstock, Town of.....  | 3353  | 1114 | 235  | 73   | 818  | 116   | 549  | 30    | ..... | 11  | 340  |
| 296. Zorra, East.....         | 4508  | 832  | 113  | 56   | 1014 | 74    | 469  | 65    | 65    | 54  | 968  |
| 297. Zorra, West .....        | 3691  | 278  | 129  | 144  | 2325 | 14    | 296  | 245   | ..... | 3   | 181  |
| Total of Oxford .....         | 46226 | 7392 | 3091 | 1058 | 8886 | 1926  | 7548 | 4297  | 648   | 723 | 5850 |

COUNTY OF

|                                 |       |      |      |      |      |       |      |       |       |       |     |
|---------------------------------|-------|------|------|------|------|-------|------|-------|-------|-------|-----|
| 298. Albion .....               | 5078  | 1923 | 649  | 213  | 129  | 154   | 1095 | 53    | 22    | 459   | 20  |
| 299. Brampton, Village.....     | 1627  | 436  | 100  | 37   | 222  | 130   | 319  | 25    | ..... | 296   | 36  |
| 300. Caledon.....               | 4588  | 886  | 395  | 730  | 607  | 579   | 644  | 127   | 149   | ..... | 93  |
| 301. Chingacousy.....           | 6897  | 1573 | 240  | 577  | 690  | 751   | 1480 | 465   | 21    | 591   | 413 |
| 302. Streetville, Village ..... | 730   | 345  | 73   | 16   | 156  | ..... | 133  | ..... | ..... | ..... | 7   |
| 303. Toronto .....              | 6592  | 2486 | 1017 | 71   | 498  | 255   | 1597 | 336   | 7     | 172   | 72  |
| 304. Toronto Gore.....          | 1728  | 577  | 390  | 78   | 47   | 5     | 175  | ..... | ..... | 440   | 1   |
| Total of Peel.....              | 27240 | 8226 | 2864 | 1722 | 2349 | 1874  | 5443 | 1006  | 199   | 1958  | 642 |

CENSUS, BY RELIGION, 1861.  
ONTARIO.

| Lutherans. | Congregationalists. | Quakers. | Bible Christians. | Christians. | Second Adventists. | Protestants. | Disciples. | Jews. | Menonists and Tunkers. | Universalists. | Unitarians. | Mormons. | No Religion. | No Creed given. | Other Creeds not classed. |
|------------|---------------------|----------|-------------------|-------------|--------------------|--------------|------------|-------|------------------------|----------------|-------------|----------|--------------|-----------------|---------------------------|
| 8          | 91                  | 8        | 181               | 14          | 10                 | 7            | .....      | ..... | 22                     | .....          | .....       | .....    | 125          | .....           | 51                        |
| .....      | 1                   | .....    | 81                | 144         | .....              | .....        | .....      | ..... | .....                  | 5              | .....       | .....    | .....        | .....           | 50                        |
| 57         | 67                  | 372      | 149               | 340         | 16                 | 44           | 116        | ..... | 154                    | 7              | 1           | .....    | 321          | 66              | 79                        |
| 19         | .....               | 35       | 140               | 25          | 129                | 28           | .....      | ..... | 2                      | .....          | 6           | .....    | 596          | 26              | 154                       |
| 4          | 9                   | 30       | 107               | 70          | .....              | .....        | .....      | ..... | 12                     | .....          | .....       | .....    | 85           | .....           | 24                        |
| .....      | 30                  | .....    | .....             | .....       | .....              | .....        | 6          | ..... | .....                  | .....          | .....       | .....    | 12           | 50              | 7                         |
| 2          | 66                  | 133      | 23                | 88          | .....              | .....        | 4          | ..... | 11                     | 1              | 1           | .....    | 380          | 83              | 12                        |
| .....      | 53                  | 5        | 197               | 276         | 9                  | .....        | 60         | ..... | 11                     | .....          | .....       | .....    | 44           | .....           | 4                         |
| .....      | 9                   | 35       | .....             | 75          | 12                 | .....        | 20         | ..... | 5                      | .....          | .....       | .....    | 165          | .....           | .....                     |
| 11         | 59                  | 30       | 9                 | .....       | 28                 | .....        | .....      | ..... | 24                     | .....          | .....       | .....    | 24           | 3               | 12                        |
| 101        | 385                 | 648      | 887               | 1032        | 204                | 79           | 206        | ..... | 201                    | 48             | 8           | .....    | 1760         | 247             | 399                       |

OXFORD.

|       |       |       |       |       |       |       |       |       |       |       |       |       |       |       |       |
|-------|-------|-------|-------|-------|-------|-------|-------|-------|-------|-------|-------|-------|-------|-------|-------|
| 58    | 4     | 1     | ..... | ..... | ..... | ..... | ..... | ..... | 66    | ..... | 4     | ..... | ..... | 7     | 47    |
| 425   | 26    | 21    | ..... | 30    | ..... | ..... | ..... | 221   | ..... | 13    | ..... | 1     | 121   | 92    | 544   |
| 4     | 19    | 5     | 97    | ..... | 8     | ..... | ..... | ..... | ..... | 6     | ..... | ..... | 69    | 1     | 11    |
| ..... | ..... | ..... | ..... | 175   | ..... | ..... | ..... | ..... | ..... | 1     | ..... | ..... | 6     | ..... | ..... |
| 1     | ..... | 3     | ..... | ..... | ..... | ..... | ..... | ..... | ..... | 2     | ..... | ..... | ..... | 5     | ..... |
| ..... | ..... | ..... | ..... | 11    | ..... | ..... | ..... | ..... | ..... | 4     | ..... | ..... | 30    | ..... | 57    |
| 6     | 14    | 334   | 1     | 6     | 26    | ..... | 3     | ..... | 2     | ..... | ..... | ..... | 817   | 11    | 18    |
| 7     | 53    | 188   | 2     | 10    | 12    | ..... | 4     | ..... | 21    | 4     | ..... | ..... | 1     | 1     | 55    |
| ..... | ..... | ..... | ..... | ..... | ..... | ..... | ..... | ..... | ..... | ..... | ..... | ..... | 1     | 3     | 14    |
| 14    | 19    | 23    | ..... | 18    | ..... | ..... | ..... | ..... | ..... | ..... | ..... | ..... | 82    | ..... | 21    |
| ..... | 8     | ..... | ..... | 32    | ..... | ..... | ..... | ..... | ..... | ..... | ..... | ..... | 11    | ..... | 3     |
| ..... | 2     | ..... | ..... | 6     | ..... | ..... | 1     | 8     | ..... | 1     | ..... | ..... | 39    | ..... | 10    |
| 388   | 3     | ..... | 14    | 2     | 1     | ..... | 6     | ..... | ..... | ..... | ..... | ..... | 89    | 1     | 294   |
| 5     | 6     | 1     | 18    | ..... | ..... | ..... | ..... | 6     | ..... | ..... | ..... | ..... | 40    | ..... | ..... |
| 908   | 154   | 576   | 132   | 83    | 79    | ..... | 14    | 235   | 66    | 48    | 10    | 1     | 1306  | 121   | 1074  |

PEEL.

|       |       |       |       |       |       |       |       |       |       |       |       |       |       |       |       |
|-------|-------|-------|-------|-------|-------|-------|-------|-------|-------|-------|-------|-------|-------|-------|-------|
| 2     | 194   | ..... | ..... | 3     | ..... | 132   | ..... | ..... | ..... | ..... | ..... | ..... | 3     | 17    | 10    |
| 3     | 8     | ..... | ..... | ..... | ..... | ..... | ..... | ..... | 9     | 6     | ..... | ..... | ..... | ..... | ..... |
| 2     | 112   | ..... | ..... | 7     | ..... | ..... | ..... | ..... | 1     | ..... | ..... | ..... | 123   | 57    | 76    |
| ..... | ..... | ..... | ..... | ..... | ..... | ..... | ..... | 3     | ..... | 9     | ..... | 1     | 34    | ..... | 49    |
| ..... | ..... | ..... | ..... | ..... | ..... | ..... | ..... | ..... | ..... | ..... | ..... | ..... | ..... | ..... | ..... |
| 1     | 28    | 7     | ..... | 2     | ..... | 5     | 18    | ..... | ..... | ..... | ..... | ..... | 15    | ..... | 5     |
| ..... | 3     | ..... | ..... | ..... | ..... | ..... | ..... | ..... | ..... | ..... | ..... | ..... | 1     | ..... | 11    |
| 8     | 345   | 7     | ..... | 12    | ..... | 137   | 21    | ..... | ..... | 19    | 6     | 1     | 176   | 74    | 151   |



No. 4.—UPPER CANADA PERSONAL  
COUNTY OF

| TOWNSHIPS, &c.              | Total Population. | Church of England. | Church of Rome. | PRESBYTERIANS.                  |                          |                       | METHODISTS.           |                        |                            |                   | Baptists. |
|-----------------------------|-------------------|--------------------|-----------------|---------------------------------|--------------------------|-----------------------|-----------------------|------------------------|----------------------------|-------------------|-----------|
|                             |                   |                    |                 | Established Church of Scotland. | Free Church of Scotland. | United Presbyterians. | Wesleyan Metho-dists. | Episcopal Metho-dists. | New Connection Methodists. | Other Methodists. |           |
| 341. Ameliasburgh .....     | 3487              | 764                | 103             | 59                              | 121                      | 20                    | 1852                  | 227                    | .....                      | 4                 | 82        |
| 342. Athol .....            | 1823              | 317                | 142             | 21                              | 55                       | 5                     | 645                   | 46                     | 285                        | .....             | 12        |
| 343. Hallowell.....         | 3629              | 600                | 376             | 15                              | 86                       | .....                 | 1019                  | 370                    | 119                        | 7                 | 15        |
| 344. Hillier.....           | 3153              | 674                | 210             | 32                              | 179                      | 24                    | 1116                  | 64                     | 226                        | 9                 | 11        |
| 345. Marysburgh.....        | 3853              | 774                | 381             | 53                              | 74                       | 22                    | 1190                  | 902                    | 367                        | .....             | 14        |
| 346. Picton, Town of.....   | 2067              | 709                | 397             | 233                             | 170                      | .....                 | 474                   | 18                     | 11                         | .....             | .....     |
| 347. Sophiasburgh.....      | 2857              | 648                | 142             | 49                              | 167                      | 113                   | 1071                  | 363                    | 132                        | .....             | 3         |
| Total of Prince Edward..... | 20869             | 4486               | 1751            | 462                             | 852                      | 184                   | 7367                  | 1990                   | 1140                       | 20                | 137       |

COUNTY OF

|                                             |       |      |      |      |       |       |       |       |       |       |       |
|---------------------------------------------|-------|------|------|------|-------|-------|-------|-------|-------|-------|-------|
| 348. Admaston .....                         | 1713  | 246  | 1024 | 194  | 207   | 10    | 26    | ..... | ..... | ..... | 6     |
| 349. Alice .....                            | 727   | 121  | 191  | 70   | 226   | ..... | 44    | ..... | ..... | ..... | 1     |
| 350. Algona.....                            | 424   | 40   | 289  | 57   | 5     | ..... | 4     | 11    | ..... | ..... | ..... |
| 351. Arnprior.....                          | 670   | 139  | 233  | 173  | 19    | 64    | 27    | 6     | ..... | ..... | 8     |
| 352. Bagot and Brougham.....                | 1550  | 155  | 906  | 219  | 146   | ..... | 78    | 29    | ..... | ..... | ..... |
| 353. Blithfield .....                       | 178   | 2    | 73   | 69   | ..... | ..... | 27    | ..... | ..... | ..... | ..... |
| 354. Bromley .....                          | 1275  | 168  | 858  | 151  | 34    | ..... | 20    | 41    | 2     | ..... | ..... |
| 355. Brudenell, Raglan and Rad-cliffe ..... | 1023  | 139  | 745  | 72   | 3     | 5     | 7     | ..... | 2     | ..... | 4     |
| 356. Grattan .....                          | 1253  | 207  | 767  | 212  | 13    | 25    | 9     | 3     | ..... | ..... | 7     |
| 357. Horton.....                            | 1192  | 306  | 226  | 323  | 99    | ..... | 28    | 187   | ..... | 3     | 1     |
| 358. McNab .....                            | 2000  | 135  | 399  | 586  | 706   | 16    | 53    | 60    | ..... | ..... | 4     |
| 359. Pembroke .....                         | 604   | 82   | 219  | 49   | 73    | ..... | 173   | ..... | 1     | ..... | ..... |
| 360. Pembroke, Village .....                | 637   | 111  | 295  | 26   | 121   | 1     | 73    | ..... | ..... | ..... | 2     |
| 361. Pettawawa, Buchanan and McKay.....     | 383   | 63   | 237  | 19   | 25    | ..... | 19    | 2     | ..... | ..... | ..... |
| 362. Renfrew, Village.....                  | 700   | 120  | 298  | 230  | 21    | ..... | 23    | 1     | 1     | 2     | 1     |
| 363. Rolph and Wylie.....                   | 256   | 21   | 109  | 14   | 11    | 59    | 42    | ..... | ..... | ..... | ..... |
| 364. Ross.....                              | 1311  | 469  | 205  | 297  | 24    | 20    | 72    | 208   | ..... | 3     | ..... |
| 365. Sebastopol and Griffith.....           | 590   | 107  | 440  | 24   | 11    | 8     | ..... | ..... | ..... | ..... | ..... |
| 366. Stafford .....                         | 550   | 206  | 209  | 43   | 3     | ..... | 12    | 67    | ..... | ..... | ..... |
| 367. Westmeath .....                        | 2001  | 499  | 515  | 464  | 21    | 3     | 441   | 19    | ..... | 16    | 15    |
| 368. Wilberforce.....                       | 1288  | 544  | 331  | 208  | 11    | 1     | 39    | 54    | ..... | ..... | 26    |
| Total of Renfrew .....                      | 20325 | 3880 | 8569 | 3500 | 1779  | 212   | 1217  | 688   | 6     | 24    | 75    |

COUNTY OF

|                       |      |     |      |     |     |       |     |       |       |       |       |
|-----------------------|------|-----|------|-----|-----|-------|-----|-------|-------|-------|-------|
| 369. Cambridge .....  | 669  | 43  | 419  | 115 | 53  | ..... | 33  | ..... | ..... | ..... | ..... |
| 370. Clarence .....   | 1732 | 95  | 1093 | 264 | 34  | ..... | 16  | 4     | ..... | ..... | 218   |
| 371. Cumberland ..... | 2609 | 576 | 1105 | 377 | 264 | ..... | 213 | 1     | 4     | ..... | 60    |
| 372. Russell.....     | 1814 | 239 | 901  | 46  | 295 | ..... | 285 | 4     | ..... | ..... | 33    |
| Total of Russell..... | 6824 | 953 | 3518 | 802 | 646 | ..... | 547 | 9     | 4     | ..... | 311   |

CENSUS, BY RELIGION, 1861.  
PRINCE EDWARD.

| Lutherans. | Congregationalists. | Quakers. | Bible Christians. | Christians. | Second Adventists. | Protestants. | Disciples. | Jews. | Menonists and Tunkers. | Universalists. | Unitarians. | Mormons. | No Religion. | No Creed given. | Other Creeds not classed. |
|------------|---------------------|----------|-------------------|-------------|--------------------|--------------|------------|-------|------------------------|----------------|-------------|----------|--------------|-----------------|---------------------------|
| .....      | 8                   | 27       | .....             | 12          | 57                 | .....        | 63         | ..... | .....                  | 28             | .....       | .....    | 48           | .....           | 12                        |
| .....      | .....               | 51       | .....             | .....       | .....              | .....        | 117        | ..... | .....                  | 120            | .....       | .....    | 7            | .....           | .....                     |
| .....      | 1                   | 676      | .....             | .....       | 18                 | .....        | 62         | ..... | .....                  | 123            | .....       | .....    | 54           | 84              | 5                         |
| .....      | .....               | 241      | .....             | .....       | .....              | .....        | 76         | ..... | .....                  | 18             | .....       | .....    | 1            | 258             | 14                        |
| 1          | .....               | 15       | .....             | .....       | .....              | .....        | 10         | ..... | .....                  | 32             | .....       | .....    | .....        | .....           | 18                        |
| .....      | .....               | 38       | .....             | .....       | .....              | .....        | 1          | ..... | .....                  | 5              | .....       | .....    | .....        | 1               | .....                     |
| .....      | .....               | 114      | .....             | .....       | .....              | .....        | 14         | ..... | .....                  | 2              | .....       | .....    | 20           | 19              | .....                     |
| 1          | 9                   | 1162     | .....             | 12          | 75                 | .....        | 343        | ..... | .....                  | 338            | .....       | .....    | 129          | 362             | 49                        |

RENFREW.

|       |       |       |       |       |       |       |       |       |       |       |       |       |       |       |       |
|-------|-------|-------|-------|-------|-------|-------|-------|-------|-------|-------|-------|-------|-------|-------|-------|
| 74    | ..... | ..... | ..... | ..... | ..... | ..... | ..... | ..... | ..... | ..... | ..... | ..... | ..... | ..... | ..... |
| ..... | ..... | ..... | ..... | ..... | ..... | ..... | 18    | ..... | ..... | ..... | ..... | ..... | ..... | ..... | ..... |
| ..... | ..... | ..... | ..... | ..... | ..... | ..... | ..... | ..... | ..... | 1     | ..... | ..... | ..... | ..... | ..... |
| ..... | ..... | ..... | ..... | ..... | ..... | ..... | 8     | ..... | ..... | ..... | ..... | ..... | 6     | 3     | ..... |
| ..... | ..... | ..... | ..... | ..... | ..... | ..... | 4     | ..... | ..... | ..... | ..... | ..... | ..... | 3     | ..... |
| ..... | ..... | 1     | ..... | ..... | ..... | ..... | ..... | ..... | ..... | ..... | ..... | ..... | ..... | ..... | ..... |
| ..... | ..... | ..... | ..... | ..... | ..... | ..... | 34    | ..... | ..... | ..... | ..... | ..... | ..... | 12    | ..... |
| ..... | ..... | ..... | ..... | ..... | ..... | ..... | 7     | ..... | ..... | ..... | ..... | ..... | ..... | ..... | 3     |
| 3     | ..... | 1     | ..... | ..... | ..... | ..... | ..... | ..... | ..... | ..... | ..... | ..... | 1     | 11    | 3     |
| ..... | ..... | ..... | ..... | ..... | ..... | ..... | ..... | ..... | ..... | ..... | ..... | ..... | ..... | ..... | 29    |
| 2     | 1     | ..... | ..... | ..... | ..... | ..... | 2     | ..... | ..... | ..... | ..... | ..... | 2     | ..... | ..... |
| 4     | 1     | ..... | ..... | ..... | ..... | ..... | ..... | ..... | 1     | 1     | ..... | ..... | 1     | ..... | ..... |
| 18    | ..... | ..... | ..... | ..... | ..... | ..... | ..... | ..... | ..... | ..... | ..... | ..... | ..... | ..... | ..... |
| ..... | ..... | 2     | ..... | ..... | ..... | ..... | ..... | ..... | ..... | ..... | ..... | ..... | 1     | ..... | ..... |
| 6     | ..... | ..... | ..... | ..... | ..... | ..... | ..... | ..... | ..... | 2     | ..... | ..... | ..... | 5     | ..... |
| 10    | ..... | ..... | ..... | ..... | ..... | ..... | ..... | ..... | ..... | ..... | ..... | ..... | ..... | ..... | ..... |
| 72    | 4     | 2     | ..... | ..... | ..... | ..... | ..... | ..... | ..... | ..... | ..... | ..... | ..... | 2     | ..... |
| 189   | 6     | 6     | 12    | ..... | 8     | 67    | ..... | 1     | ..... | 4     | ..... | ..... | ..... | 36    | 35    |

RUSSELL.

|       |       |       |       |       |       |       |       |       |       |       |       |       |       |       |       |
|-------|-------|-------|-------|-------|-------|-------|-------|-------|-------|-------|-------|-------|-------|-------|-------|
| ..... | ..... | ..... | ..... | ..... | ..... | ..... | ..... | ..... | ..... | ..... | ..... | ..... | ..... | ..... | ..... |
| ..... | ..... | ..... | ..... | ..... | ..... | ..... | 5     | ..... | ..... | ..... | ..... | ..... | ..... | 1     | ..... |
| ..... | ..... | ..... | ..... | ..... | ..... | ..... | 1     | 4     | ..... | 3     | ..... | ..... | ..... | ..... | ..... |
| ..... | ..... | ..... | ..... | ..... | ..... | ..... | ..... | ..... | ..... | ..... | ..... | ..... | 7     | 1     | ..... |
| 1     | ..... | ..... | ..... | ..... | ..... | ..... | 10    | ..... | ..... | ..... | ..... | ..... | ..... | ..... | 1     |
| 1     | ..... | ..... | ..... | ..... | ..... | ..... | 16    | 4     | ..... | 3     | ..... | ..... | 7     | 2     | 1     |



No. 4.—UPPER CANADA PERSONAL

COUNTY OF

| TOWNSHIPS, &c.              | Total Population. | Church of England. | Church of Rome. | PRESBYTERIANS.                  |                          |                       | METHODISTS.           |                        |                            |                   |     | Baptists. |
|-----------------------------|-------------------|--------------------|-----------------|---------------------------------|--------------------------|-----------------------|-----------------------|------------------------|----------------------------|-------------------|-----|-----------|
|                             |                   |                    |                 | Established Church of Scotland. | Free Church of Scotland. | United Presbyterians. | Wesleyan Metho-dists. | Episcopal Metho-dists. | New Connection Methodists. | Other Methodists. |     |           |
| 416. Berlin, Village.....   | 1956              | 200                | 237             | 11                              | 110                      | 18                    | 155                   | 2                      | 10                         | 65                |     |           |
| 417. Dumfries, North.....   | 4161              | 200                | 130             | 454                             | 1454                     | 1058                  | 98                    | 49                     | 18                         | 53                |     |           |
| 418. Galt, Town of.....     | 3069              | 588                | 395             | 252                             | 637                      | 678                   | 138                   | 15                     | 63                         | 118               | 66  |           |
| 419. Hamburg, Village.....  | 868               | 85                 | 152             | 40                              | 9                        | 20                    | 16                    |                        |                            | 6                 |     |           |
| 420. Hespeler, Village..... | 604               | 22                 | 92              | 11                              | 48                       | 5                     |                       | 21                     | 30                         |                   |     |           |
| 421. Preston, Village.....  | 1538              | 51                 | 271             | 6                               | 4                        | 53                    | 38                    |                        |                            | 4                 |     |           |
| 422. Waterloo, Village..... | 1273              | 50                 | 106             | 23                              | 48                       | 9                     | 38                    |                        | 7                          | 12                | 10  |           |
| 423. Waterloo, North.....   | 3969              | 63                 | 1130            | 29                              | 73                       | 4                     | 169                   | 10                     | 20                         | 33                | 77  |           |
| 424. Waterloo, South.....   | 3995              | 227                | 429             | 60                              | 371                      | 143                   | 210                   | 175                    | 10                         | 105               |     |           |
| 425. Wellesley.....         | 5888              | 682                | 1586            | 60                              | 740                      | 38                    | 626                   | 6                      | 271                        | 146               |     |           |
| 426. Wilnot.....            | 6173              | 446                | 1168            | 112                             | 11                       | 114                   | 287                   | 13                     | 4                          | 683               | 100 |           |
| 427. Woolwich.....          | 5256              | 107                | 652             | 180                             | 230                      | 6                     | 342                   | 174                    | 118                        | 155               |     |           |
| Total of Waterloo.....      | 38750             | 2721               | 6348            | 1252                            | 3735                     | 2146                  | 2117                  | 220                    | 339                        | 1303              | 787 |           |

COUNTY OF

|                              |       |      |      |     |     |      |      |      |     |     |     |
|------------------------------|-------|------|------|-----|-----|------|------|------|-----|-----|-----|
| 428. Bertie.....             | 2673  | 721  | 158  | 33  | 15  | 71   | 279  | 222  | 96  | 38  |     |
| 429. Chippawa, Village.....  | 1095  | 306  | 208  | 12  |     | 154  | 98   | 3    |     | 9   |     |
| 430. Clifton, Village.....   | 1292  | 361  | 482  | 136 | 27  | 25   | 150  |      |     | 30  |     |
| 431. Crowland.....           | 1457  | 173  | 119  | 9   | 55  | 125  | 231  | 214  | 15  | 16  | 20  |
| 432. Fort Erie, Village..... | 706   | 367  | 192  | 39  | 33  | 5    | 41   |      |     |     |     |
| 433. Humberstone.....        | 3039  | 379  | 661  | 67  | 51  | 48   | 190  | 99   | 17  | 3   | 72  |
| 434. Pelham.....             | 2646  | 440  | 132  | 17  | 216 | 102  | 321  | 263  | 181 | 76  | 82  |
| 435. Stamford.....           | 3041  | 718  | 456  | 157 | 143 | 204  | 744  | 126  | 17  |     | 190 |
| 436. Thorald.....            | 2887  | 594  | 369  | 116 | 46  | 132  | 538  | 373  | 9   |     | 100 |
| 437. Thorald, Village.....   | 1616  | 429  | 448  | 78  | 47  | 101  | 452  | 2    | 4   | 15  |     |
| 438. Wainfleet.....          | 2316  | 360  | 74   | 67  | 111 | 6    | 155  | 115  | 6   | 3   | 56  |
| 439. Welland, Village.....   | 731   | 191  | 148  | 36  | 17  | 25   | 148  | 22   |     |     | 81  |
| 440. Willoughby.....         | 1539  | 139  | 243  | 12  | 7   | 155  | 99   | 140  |     | 132 | 28  |
| Total of Welland.....        | 24988 | 5178 | 3690 | 784 | 768 | 1213 | 3446 | 1579 | 245 | 330 | 721 |

COUNTY OF

|                           |       |       |      |      |      |      |      |      |     |      |      |
|---------------------------|-------|-------|------|------|------|------|------|------|-----|------|------|
| 441. Amaranth.....        | 1196  | 430   | 36   | 352  | 34   | 6    | 95   | 214  | 6   |      |      |
| 442. Arthur.....          | 3597  | 828   | 1231 | 496  | 506  | 4    | 150  | 20   | 129 | 8    | 150  |
| 443. Elora.....           | 1043  | 223   | 75   | 84   | 240  | 182  | 198  | 6    | 2   | 2    | 13   |
| 444. Eramosa.....         | 3604  | 796   | 524  | 95   | 291  | 410  | 269  | 304  | 33  | 11   | 148  |
| 445. Erin.....            | 4948  | 1207  | 156  | 451  | 1199 | 58   | 406  | 107  | 171 | 137  | 402  |
| 446. Fergus.....          | 1117  | 13    | 125  | 237  | 412  | 56   | 91   | 146  | 14  | 10   | 12   |
| 447. Garafraxa.....       | 4866  | 1496  | 184  | 892  | 858  | 186  | 540  | 318  | 43  | 86   | 34   |
| 448. Guelph.....          | 3088  | 842   | 670  | 305  | 403  | 225  | 317  | 9    | 63  | 42   | 22   |
| 449. Guelph, Town of..... | 5076  | 1268  | 1170 | 402  | 527  | 161  | 795  | 3    | 6   | 131  | 107  |
| 450. Luther.....          | 689   | 194   | 113  | 155  | 115  | 9    | 58   |      |     |      | 6    |
| 451. Maryborough.....     | 3134  | 832   | 122  | 215  | 445  | 26   | 962  | 33   | 10  | 77   | 127  |
| 452. Minto.....           | 2341  | 531   | 267  | 327  | 671  | 86   | 186  | 26   | 46  | 148  | 13   |
| 453. Nichol.....          | 2396  | 304   | 438  | 373  | 695  | 314  | 227  | 1    |     |      | 4    |
| 454. Peel.....            | 5008  | 849   | 1186 | 232  | 566  | 59   | 1148 | 213  | 69  | 327  | 118  |
| 455. Pilkington.....      | 2397  | 402   | 602  | 54   | 158  | 331  | 616  |      |     | 124  | 12   |
| 456. Puslinch.....        | 4701  | 381   | 920  | 239  | 2063 | 221  | 273  | 34   | 76  | 103  | 52   |
| Total of Wellington.....  | 49200 | 10596 | 7814 | 4909 | 9183 | 2384 | 6331 | 1220 | 662 | 1420 | 1276 |

CENSUS, BY ORIGIN, 1861.

WATERLOO.

|       | Lutherans. | Congregationalists. | Quakers. | Bible Christians. | Christians. | Second Adventists. | Protestants. | Disciples. | Jews. | Menonists and Tunkers. | Universalists. | Unitarians. | Mormons. | No Religion. | No Creed given. | Other Creeds Not classed. |
|-------|------------|---------------------|----------|-------------------|-------------|--------------------|--------------|------------|-------|------------------------|----------------|-------------|----------|--------------|-----------------|---------------------------|
| 790   | 2          | 5                   |          |                   |             |                    |              |            | 2     | 133                    | 3              |             |          | 17           | 4               | 192                       |
| 181   | 5          |                     |          |                   |             |                    |              |            |       | 187                    |                |             |          |              | 153             | 121                       |
| 31    | 3          |                     |          |                   |             |                    | 1            | 5          |       | 1                      | 1              |             |          | 34           | 17              | 25                        |
| 415   |            |                     |          |                   |             |                    |              |            |       | 7                      |                |             |          | 43           |                 | 75                        |
| 227   |            |                     |          |                   | 81          |                    |              |            |       | 42                     |                |             |          | 6            |                 | 18                        |
| 975   |            |                     |          |                   |             |                    | 1            |            |       | 36                     |                |             |          | 63           |                 | 7                         |
| 641   |            |                     |          |                   |             |                    | 89           | 1          |       | 80                     | 3              |             |          | 139          |                 | 19                        |
| 1085  |            |                     |          |                   | 6           |                    | 25           | 2          |       | 1002                   | 2              |             |          |              | 35              | 204                       |
| 1110  |            |                     |          |                   | 19          |                    | 9            |            |       | 711                    |                |             |          | 127          |                 | 280                       |
| 1197  | 9          | 56                  | 10       | 3                 |             |                    | 52           |            |       | 308                    | 11             |             |          | 15           | 12              | 60                        |
| 1957  |            |                     |          |                   |             |                    |              |            |       | 1084                   | 6              |             |          | 93           | 16              | 79                        |
| 1681  | 1          |                     |          |                   |             |                    | 152          |            |       | 743                    |                | 1           |          | 239          |                 | 475                       |
| 10290 | 20         | 61                  | 10       | 109               |             |                    | 350          | 8          | 4     | 4334                   | 26             | 2           |          | 776          | 237             | 1555                      |

WELLAND.

|      |   |     |   |    |    |     |     |    |      |     |    |    |   |      |      |     |
|------|---|-----|---|----|----|-----|-----|----|------|-----|----|----|---|------|------|-----|
| 230  | 1 | 34  |   |    |    |     |     | 1  |      | 403 |    |    |   |      | 365  | 1   |
| 8    |   | 1   |   |    |    |     | 291 |    | 3    |     |    |    |   |      |      | 1   |
| 33   |   | 12  |   |    |    |     |     |    | 1    |     |    | 3  |   |      |      |     |
| 13   |   |     |   |    |    |     |     |    |      | 7   |    |    |   |      | 9    |     |
| 726  |   | 20  |   |    |    |     | 6   |    |      | 375 | 1  |    |   |      | 233  | 91  |
| 111  |   | 170 |   |    |    |     | 19  |    | 54   | 92  | 32 |    |   | 263  | 8    | 67  |
| 18   |   |     |   | 2  | 12 |     |     |    |      | 1   |    | 13 |   | 157  |      | 23  |
| 55   | 5 | 67  |   |    |    |     | 60  | 3  |      | 11  |    |    | 1 | 327  | 1    | 30  |
| 2    | 1 |     |   |    |    |     |     | 3  |      |     |    |    |   |      | 2    | 31  |
| 71   |   | 22  |   |    |    |     | 22  |    | 145  | 101 |    |    | 1 | 366  | 616  | 19  |
| 8    |   | 10  |   |    |    |     |     |    | 12   | 4   |    |    | 2 | 22   | 5    |     |
| 273  |   | 5   |   |    |    |     |     | 53 |      | 127 |    |    |   | 90   |      | 36  |
| 1548 | 7 | 341 | 2 | 34 | 79 | 356 | 213 | 5  | 1134 | 34  | 20 |    |   | 1632 | 1239 | 390 |

WELLINGTON.

|     |     |     |   |     |   |     |     |    |    |     |     |   |   |     |    |     |     |
|-----|-----|-----|---|-----|---|-----|-----|----|----|-----|-----|---|---|-----|----|-----|-----|
| 2   |     |     |   |     |   |     |     | 23 |    |     |     |   |   | 1   |    |     | 15  |
| 7   | 8   |     |   |     |   |     |     |    |    | 8   |     |   |   | 1   |    |     | 1   |
| 14  | 185 |     |   |     |   |     |     | 10 |    | 168 | 327 | 1 | 1 |     |    | 14  | 3   |
|     | 96  |     |   |     |   |     |     |    |    | 451 |     |   |   |     | 66 |     | 41  |
| 7   | 34  | 16  |   |     |   |     |     |    |    |     |     |   |   |     | 1  |     |     |
| 75  | 60  |     |   |     |   |     |     | 1  |    | 8   |     |   |   |     |    |     | 122 |
| 4   | 268 | 7   |   |     |   |     |     | 24 | 6  | 126 |     |   |   |     |    | 10  | 46  |
|     |     |     |   |     |   |     |     |    |    | 15  | 23  |   |   |     |    |     | 1   |
| 40  | 9   | 23  |   |     |   |     |     |    |    |     |     |   |   |     |    | 51  | 9   |
| 5   | 5   |     |   |     |   |     |     |    |    |     |     |   |   |     |    | 11  | 6   |
| 9   | 15  |     |   |     |   |     |     |    |    |     |     |   |   |     |    | 9   | 10  |
| 22  | 7   | 81  |   |     |   |     |     |    | 2  | 2   |     |   |   |     |    | 63  | 7   |
| 33  | 6   | 2   |   |     |   |     |     |    |    |     |     |   |   |     |    | 7   | 64  |
| 246 | 2   | 13  | 1 |     |   |     |     |    |    |     |     |   |   |     |    |     | 47  |
| 464 | 695 | 142 | 1 | 195 | 6 | 333 | 811 | 8  | 34 | 2   | 2   |   |   | 239 | 46 | 427 |     |





GENERAL ABSTRACT OF

| CITIES, COUNTIES, &c.          | Total Population. | Church of England. | Church of Rome. | PRESBYTERIANS.                  |                          |                       | METHODISTS.           |                        |                             |                   |       | Baptists. |
|--------------------------------|-------------------|--------------------|-----------------|---------------------------------|--------------------------|-----------------------|-----------------------|------------------------|-----------------------------|-------------------|-------|-----------|
|                                |                   |                    |                 | Established Church of Scotland. | Free Church of Scotland. | United Presbyterians. | Wesleyan Metho-dists. | Episcopal Metho-dists. | New Connection Me-thodists. | Other Methodists. |       |           |
|                                |                   |                    |                 |                                 |                          |                       |                       |                        |                             |                   |       |           |
| A. Hamilton, City .....        | 19096             | 5814               | 4872            | 1672                            | 1651                     | 984                   | 2548                  | 162                    | 117                         | 173               | 559   |           |
| B. Kingston, City .....        | 13743             | 4129               | 4638            | 1440                            | 1215                     | 21                    | 1550                  | 108                    | 4                           | 76                | 174   |           |
| C. London, City .....          | 11555             | 3452               | 2071            | 736                             | 684                      | 232                   | 1453                  | 209                    | 395                         | 211               | 515   |           |
| D. Ottawa, City .....          | 14669             | 3351               | 8267            | 1192                            | 568                      | 1                     | 748                   | 232                    |                             | 18                | 70    |           |
| E. Toronto, City .....         | 44821             | 14125              | 12135           | 2893                            | 2480                     | 1231                  | 5022                  | 1149                   | 280                         | 525               | 1288  |           |
| 1. Brant .....                 | 30338             | 6393               | 3110            | 985                             | 1491                     | 2540                  | 6467                  | 348                    | 1537                        | 427               | 3340  |           |
| 2. Bruce .....                 | 27499             | 5029               | 3199            | 2636                            | 7446                     | 1898                  | 2962                  | 437                    | 708                         | 384               | 1094  |           |
| 3. Carleton .....              | 29620             | 9169               | 10041           | 2511                            | 3042                     | 363                   | 3405                  | 191                    | 189                         | 82                | 475   |           |
| 4. Dundas .....                | 18777             | 2856               | 2878            | 2124                            | 1551                     | 29                    | 4489                  | 2491                   | 24                          | 136               | 447   |           |
| 5. Durham .....                | 39115             | 11174              | 1624            | 1920                            | 3752                     | 3389                  | 7449                  | 903                    | 2392                        | 1545              | 992   |           |
| 6. Elgin .....                 | 32050             | 5140               | 1589            | 960                             | 5202                     | 399                   | 5783                  | 1128                   | 2051                        | 199               | 5909  |           |
| 7. Essex .....                 | 25211             | 4240               |                 | 502                             | 669                      | 211                   | 4028                  | 136                    | 1025                        | 60                | 2393  |           |
| 8. Frontenac .....             | 27347             | 6759               | 7177            | 1951                            | 1515                     | 509                   | 4535                  | 3349                   | 58                          | 949               | 114   |           |
| 9. Glengary .....              | 21187             | 334                |                 | 10919                           | 5744                     | 3440                  | 25                    | 45                     | 16                          |                   | 8 452 |           |
| 10. Grenville .....            | 24191             | 5813               | 5280            | 2262                            | 2610                     | 151                   | 5220                  | 1320                   | 573                         | 135               | 515   |           |
| 11. Grey .....                 | 37750             | 8445               | 4276            | 5044                            | 5513                     | 2454                  | 5049                  | 1627                   | 1051                        | 487               | 893   |           |
| 12. Haldimand .....            | 23708             | 5954               | 2468            | 854                             | 2020                     | 757                   | 2847                  | 1736                   | 762                         | 1829              | 1823  |           |
| 13. Halton .....               | 22794             | 5577               | 2184            | 1509                            | 3851                     | 510                   | 4487                  | 945                    | 1942                        | 121               | 588   |           |
| 14. Hastings .....             | 44970             | 10269              | 11141           | 2164                            | 2403                     | 136                   | 9131                  | 6933                   | 39                          | 360               | 1034  |           |
| 15. Huron .....                | 51954             | 13440              | 7422            | 4741                            | 6773                     | 5451                  | 6775                  | 981                    | 936                         | 981               | 728   |           |
| 16. Kent .....                 | 31183             | 5670               | 4655            | 1709                            | 2655                     | 819                   | 5716                  | 3924                   | 519                         | 465               | 3180  |           |
| 17. Lambton .....              | 24916             | 5916               | 2963            | 1303                            | 3717                     | 537                   | 4373                  | 2016                   | 77                          | 317               | 1554  |           |
| 18. Lanark .....               | 31639             | 7902               | 7011            | 6677                            | 3814                     | 393                   | 3694                  | 227                    | 201                         |                   | 880   |           |
| 19. Leeds .....                | 35750             | 11162              | 6985            | 2136                            | 2607                     | 171                   | 4396                  | 3359                   | 1516                        | 37                | 1241  |           |
| 20. Lennox and Addington ..... | 28002             | 4686               | 4351            | 974                             | 932                      | 1120                  | 9077                  | 5669                   | 30                          | 273               | 85    |           |
| 21. Lincoln .....              | 27625             | 6141               | 4409            | 1503                            | 1891                     | 458                   | 4675                  | 2026                   | 491                         | 277               | 1665  |           |
| 22. Middlesex .....            | 48736             | 11909              | 4045            | 3887                            | 6074                     | 3131                  | 7819                  | 3522                   | 1201                        | 554               | 3851  |           |
| 23. Norfolk .....              | 28590             | 3938               | 1574            | 1201                            | 1348                     | 353                   | 5916                  | 1540                   | 2342                        | 371               | 6965  |           |
| 24. Northumberland .....       | 40592             | 8090               | 6004            | 1531                            | 5961                     | 229                   | 8672                  | 5200                   | 320                         | 222               | 1535  |           |
| 25. Ontario .....              | 41604             | 8562               | 4794            | 3852                            | 2657                     | 2287                  | 7435                  | 2127                   | 449                         | 1665              | 1571  |           |
| 26. Oxford .....               | 46226             | 7392               | 3091            | 1058                            | 8886                     | 1926                  | 7548                  | 4297                   | 648                         | 723               | 5850  |           |
| 27. Peel .....                 | 27240             | 8226               | 2864            | 1722                            | 2349                     | 1874                  | 5443                  | 1006                   | 199                         | 1958              | 642   |           |
| 28. Perth .....                | 38083             | 8189               | 6292            | 2021                            | 5368                     | 3719                  | 5066                  | 355                    | 357                         | 696               | 590   |           |
| 29. Peterborough .....         | 24651             | 4631               | 7902            | 1028                            | 3972                     | 329                   | 4509                  | 230                    | 30                          | 169               | 721   |           |
| 30. Prescott .....             | 15499             | 1583               | 9621            | 1880                            | 941                      | 64                    | 715                   | 253                    | 7                           | 18                | 224   |           |
| 31. Prince Edward .....        | 20869             | 4486               | 1751            | 462                             | 852                      | 184                   | 7369                  | 1990                   | 1140                        | 20                | 137   |           |
| 32. Renfrew .....              | 20325             | 3880               | 8569            | 3500                            | 1779                     | 212                   | 1217                  | 688                    | 6                           | 24                | 75    |           |
| 33. Russell .....              | 6824              | 953                | 3518            | 802                             | 646                      |                       | 547                   | 9                      | 4                           |                   | 311   |           |
| 34. Simcoe .....               | 44720             | 14078              | 8037            | 6294                            | 4437                     | 1534                  | 7072                  | 484                    | 417                         | 360               | 536   |           |
| 35. Stormont .....             | 18120             | 3830               | 5357            | 3809                            | 2069                     | 27                    | 1622                  | 510                    | 4                           | 56                | 316   |           |
| 36. Victoria .....             | 23039             | 4956               | 5433            | 3077                            | 1702                     | 998                   | 3087                  | 781                    | 350                         | 289               | 568   |           |
| 37. Waterloo .....             | 38750             | 2721               | 6348            | 1252                            | 3735                     | 2146                  | 2117                  | 220                    | 339                         | 1303              | 787   |           |
| 38. Welland .....              | 24988             | 5178               | 3690            | 784                             | 768                      | 1213                  | 3446                  | 1579                   | 245                         | 330               | 721   |           |
| 39. Wellington .....           | 49200             | 10596              | 7814            | 4909                            | 9183                     | 2384                  | 6331                  | 1220                   | 662                         | 1420              | 1276  |           |
| 40. Wentworth .....            | 31832             | 7309               | 4294            | 2255                            | 2920                     | 2263                  | 5415                  | 2401                   | 1849                        | 362               | 1510  |           |
| 41. York .....                 | 59674             | 17269              | 7050            | 5131                            | 3709                     | 1695                  | 10643                 | 1564                   | 510                         | 3215              | 1357  |           |
| 42. Algoma District .....      | 4916              | 623                | 2444            | 250                             | 89                       | 10                    | 456                   | 14                     | 4                           |                   |       |           |
| 43. Nipissing District .....   | 2094              | 226                | 1564            | 122                             | 106                      | 2                     | 60                    | 3                      |                             |                   | 8     |           |
| TOTAL .....                    | 1396091           | 311565             | 258141          | 108063                          | 143043                   | 51378                 | 218427                | 71615                  | 28200                       | 23330             | 61559 |           |

RELIGIONS—UPPER CANADA, 1861.

| Lutherans. | Congregationalists. | Quakers. | Bible Christians. | Christians. | Second Adventists. | Protestants. | Disciples. | Jews. | Menonists and Tunkers. | Universalists. | Unitarians. | Mormons. | No Religion. | No Creed given. | Other Creeds not classed. |
|------------|---------------------|----------|-------------------|-------------|--------------------|--------------|------------|-------|------------------------|----------------|-------------|----------|--------------|-----------------|---------------------------|
| 29         | 209                 | 8        |                   |             | 5                  | 18           | 10         | 77    |                        | 24             | 26          |          | 24           | 33              | 81                        |
| 1          | 177                 | 49       | 3                 | 2           | 1                  | 78           |            |       |                        | 15             | 7           |          | 10           | 5               | 35                        |
| 19         | 145                 | 5        | 40                | 12          | 147                | 1057         |            | 3     | 1                      | 39             | 5           |          | 38           | 42              | 44                        |
| 46         | 64                  | 6        | 10                | 15          |                    | 41           |            | 4     |                        | 2              | 14          |          | 10           |                 | 10                        |
| 167        | 826                 | 17       | 23                | 79          | 47                 | 1669         | 117        | 153   | 5                      | 41             | 165         |          |              | 148             | 236                       |
| 144        | 1181                | 81       | 19                | 112         |                    | 17           | 11         | 7     |                        | 15             | 12          |          | 1572         | 200             | 320                       |
| 610        | 163                 | 25       | 7                 | 2           | 2                  | 80           | 34         |       | 106                    |                | 2           | 8        | 135          | 289             | 249                       |
| 10         | 8                   | 1        |                   |             |                    | 17           |            |       |                        | 3              | 4           |          | 37           | 10              | 56                        |
| 1536       | 8                   |          |                   | 6           |                    | 18           |            |       |                        | 31             | 2           | 1        | 123          | 1               | 23                        |
| 24         | 266                 | 25       | 2772              | 171         | 38                 | 19           | 255        | 2     | 10                     | 62             | 9           | 2        | 158          | 88              | 74                        |
| 216        | 201                 | 684      | 23                | 25          | 25                 | 205          | 326        | 12    | 82                     | 138            | 5           |          | 1378         |                 | 382                       |
| 51         | 122                 | 8        |                   | 1           |                    | 592          |            |       |                        | 75             | 10          | 31       | 317          | 271             | 49                        |
| 16         | 23                  | 80       | 9                 | 13          | 43                 | 80           |            | 10    |                        | 2              | 1           | 1        | 100          | 10              | 43                        |
|            | 123                 |          |                   |             |                    | 1            |            | 10    |                        |                |             |          | 2            | 20              | 48                        |
|            | 31                  | 4        |                   |             | 65                 |              |            |       |                        | 34             | 5           | 1        | 196          | 15              | 21                        |
| 891        | 198                 | 206      | 31                | 88          |                    | 162          | 378        |       |                        | 42             | 21          | 1        | 103          | 433             | 157                       |
| 724        | 22                  | 47       | 18                | 77          |                    | 16           | 141        | 6     | 587                    | 78             | 18          |          | 64           | 1064            | 296                       |
| 25         | 406                 | 50       | 9                 | 14          | 11                 | 21           | 208        | 1     | 14                     | 9              | 2           |          | 163          | 6               | 141                       |
| 118        | 143                 | 237      | 340               |             | 19                 | 20           | 13         |       | 1                      | 121            | 14          | 3        | 59           | 119             | 153                       |
| 896        | 52                  | 24       | 1174              |             |                    | 320          |            | 2     | 196                    | 9              | 31          |          | 116          | 42              | 864                       |
| 65         | 131                 | 44       | 5                 | 1           | 8                  | 94           | 96         | 4     | 6                      | 77             | 70          | 2        | 486          | 410             | 372                       |
| 76         | 584                 | 74       | 2                 | 15          |                    | 71           | 14         | 7     | 85                     | 16             | 2           | 1        | 419          | 227             | 550                       |
|            | 325                 | 11       | 55                |             | 3                  |              |            |       |                        | 101            | 4           | 1        | 46           | 8               | 286                       |
| 2          | 21                  | 150      |                   | 14          |                    | 103          |            | 2     |                        | 79             | 6           | 3        | 1692         | 6               | 62                        |
| 73         | 12                  | 188      | 56                |             |                    | 71           | 4          | 17    |                        | 113            | 7           | 2        | 54           | 62              | 146                       |
| 142        | 11                  | 33       |                   | 10          |                    | 47           | 347        |       | 521                    | 161            | 4           |          | 832          | 133             | 1848                      |
| 70         | 90                  | 165      | 135               | 43          | 37                 | 107          | 191        |       | 24                     | 95             | 5           |          | 517          | 693             | 571                       |
| 264        | 264                 | 33       |                   | 46          | 22                 | 283          | 22         | 5     | 19                     | 108            | 42          |          | 600          | 639             | 715                       |
| 11         | 339                 | 379      | 761               | 875         | 36                 | 19           | 119        |       | 11                     | 56             | 21          | 6        | 142          | 28              | 29                        |
| 801        | 385                 | 648      | 887               | 1032        | 204                | 79           | 206        |       | 201                    | 48             | 8           |          | 1760         | 247             | 395                       |
| 908        | 154                 | 576      | 132               | 83          | 70                 |              | 14         | 235   | 66                     | 48             | 10          | 1        | 1306         | 121             | 1074                      |
| 8          | 345                 | 7        |                   | 12          |                    | 137          | 21         |       |                        | 19             | 6           | 1        | 176          | 74              | 151                       |
| 3091       | 266                 | 71       | 568               | 27          | 27                 | 339          |            | 27    | 174                    | 28             | 2           | 1        | 47           | 130             | 632                       |
| 41         |                     | 16       | 674               |             |                    | 2            | 28         |       |                        | 13             |             |          | 56           | 95              | 205                       |
|            | 112                 |          |                   |             |                    | 7            |            |       |                        | 1              |             |          | 39           | 34              |                           |
| 1          | 9                   | 1162     |                   | 12          | 75                 |              | 343        |       |                        | 338            |             |          | 129          | 362             | 49                        |
| 189        | 6                   | 6        | 12                |             | 8                  | 67           |            | 1     |                        | 4              |             |          | 11           | 36              | 35                        |
| 1          |                     |          |                   |             |                    | 8            |            | 4     |                        | 3              |             | 7        | 2            |                 | 1                         |
| 144        | 254                 | 230      | 19                | 150         | 9                  | 209          | 84         | 3     | 34                     | 41             | 33          |          | 28           | 82              | 145                       |
| 165        | 168                 |          | 2                 |             |                    | 2            |            |       |                        | 19             | 2           |          | 67           | 30              | 74                        |
| 6          | 103                 | 224      | 1003              | 256         | 28                 | 30           | 6          |       | 1                      | 3              | 2           |          | 39           | 23              | 74                        |
| 10290      | 20                  | 61       | 10                | 109         |                    | 350          | 8          | 4     | 4334                   | 26             | 2           |          | 776          | 237             | 1555                      |
| 1548       | 7                   | 341      | 2                 | 34          | 79                 | 356          | 213        | 5     | 1134                   | 34             | 20          |          | 1632         | 1239            | 390                       |
| 464        | 695                 | 142      | 1                 | 195         | 6                  | 333          | 811        | 8     | 34                     | 2              | 2           |          | 239          | 46              |                           |



---

---

APPENDIX  
TO  
CENSUS OF CANADA.

**No. 5.**

~~~~~  
LOWER CANADA.

CENSUS BY AGES, &c.

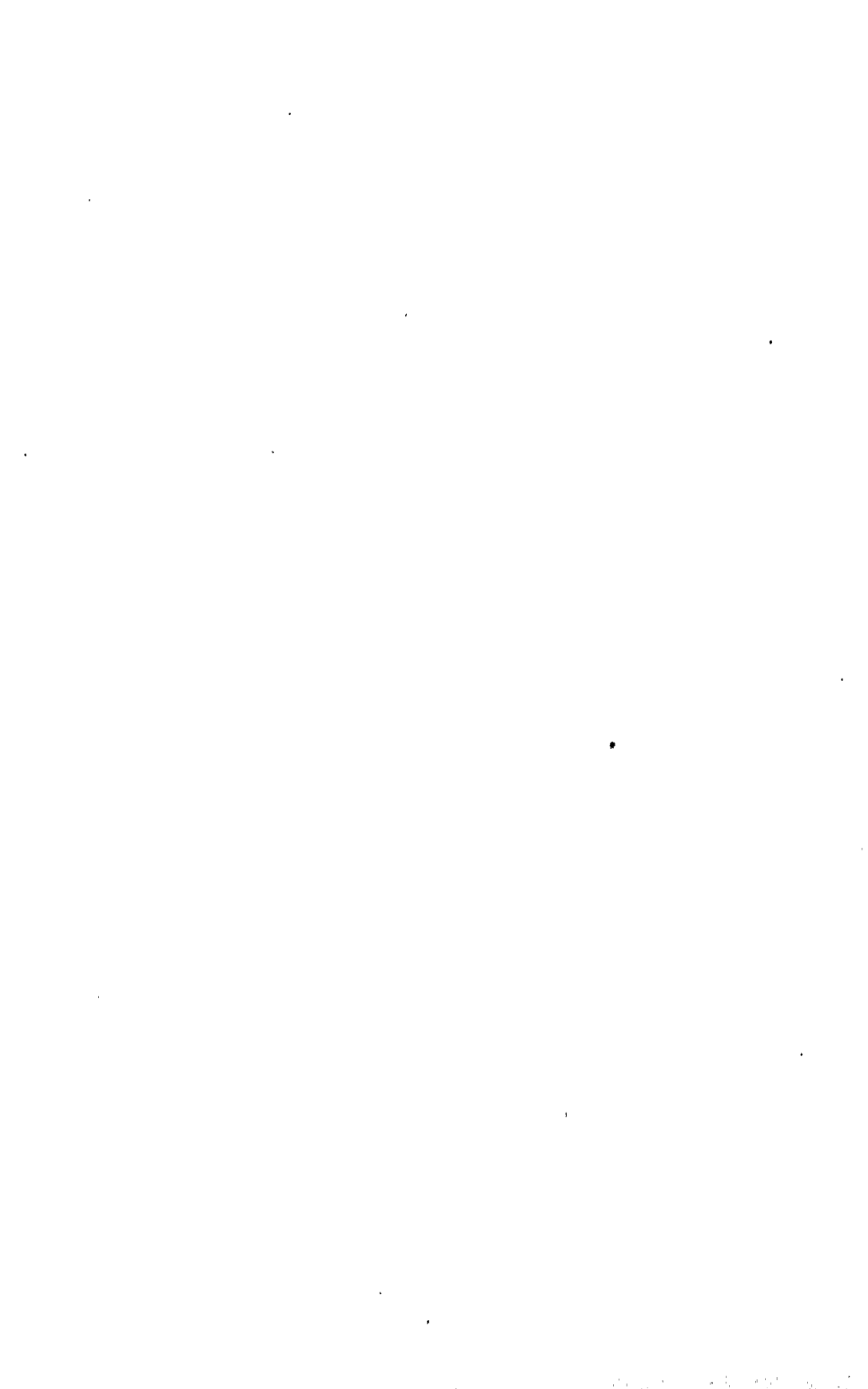

LOWER CANADA.

Census by Ages, Married, Single, Widowers and Widows,
Deaths, &c.

COUNTIES.

1. L'Assomption.
2. Argenteuil.
3. Arthabaska.
4. Bagot.
5. Beauce.
6. Beauharnois.
7. Bellechasse.
8. Berthier.
9. Bonaventure.
10. Brome.
11. Chambly.
12. Champlain.
13. Charlevoix.
14. Chateauguay.
15. Chicoutimi.
16. Compton.
17. Dorchester.
18. Drummond.
19. Gaspé.
20. Hochelaga.
21. Huntingdon.
22. Iberville.
23. L'Islet.
24. Jacques Cartier.
25. Joliette.
26. Kamouraska.
27. Laprairie.
28. Laval.
29. Levis.
30. Lotbinière.
31. Maskinongé.
32. Megantic.

33. Missisquoi.
34. Montcalm.
35. Montmorency.
36. Montmagny.
37. Napierville.
38. Nicolet.
39. Ottawa.
40. Pontiac.
41. Portneuf.
42. Quebec.
43. Richelieu.
44. Richmond.
45. Rimouski.
46. Rouville.
47. Saguenay.
48. Shefford.
49. Soulanges.
50. St Hyacinthe.
51. St. Johns.
52. St. Maurice.
53. Stanstead.
54. Temiscouata.
55. Terrebonne.
56. Two Mountains.
57. Vaudreuil.
58. Verchères.
59. Wolfe.
60. Yamaska.

- A. Montreal, City.
- B. Quebec, City.
- C. Three Rivers, City.
- D. Sherbrooke, Town.

No. 5.—LOWER CANADA PERSONAL
COUNTY OF

TOWNSHIPS, PARISHES, &c.	TOTAL POPULATION.			RESIDENTS.			
	Males.	Females.	Total.	Members of Family.		Not Members of Family.	
				M.	F.	M.	F.
	1	2	3	4	5	6	7
1. L'Assomption, Village.....	594	685	1279	594	679	6
2. L'Assomption, Parish.....	1013	1018	2031	958	970	51
3. L'Assomption, College.....	193	193	193
4. L'Epiphanie.....	760	726	1486	652	673	108	53
5. Lachenaie.....	492	453	945	477	429	15	24
6. Repentigny.....	420	353	773	375	328	45	25
7. St. Henri de Mascouche.....	1415	1428	2843	1322	1287	93	141
8. St. Lin.....	1520	1480	3000	1430	1401	90	79
9. St. Roch.....	1406	1378	2784	1302	1285	104	90
10. St. Paul l'Ermite.....	508	498	1006	460	443	48	55
11. St. Sulpice.....	514	501	1015	496	463	21	38
Total of L'Assomption.....	8835	8520	17355	8066	7958	769	562

COUNTY OF

12. Arundel.....	14	12	26	14	12
13. Chatham.....	1952	1802	3754	1902	1739	50	63
14. De Salaberry.....
15. Grenville.....	1119	1059	2178	1058	989	61	70
16. Gore.....	422	371	793	393	348	29	23
17. Harrington.....	184	126	310	176	126	8
18. Morin.....	241	213	454	220	192	21	21
19. Montcalm.....	5	5	10	5	5
20. St. Jérusalem.....	919	865	1784	818	778	101	87
21. St. Andrews.....	1277	1406	2683	1199	1289	78	117
22. St. Jérôme.....	303	259	562	296	254	7	5
23. Wentworth.....	176	167	343	172	161	4	6
Total of Argenteuil.....	6612	6285	12897	6253	5893	359	392

COUNTY OF

24. Arthabaska.....	1208	1111	2319	1058	1013	150	98
25. Arthabaskaville.....	328	280	608	282	242	46	38
26. Aston.....	176	163	339	170	155	6	8
27. Blandford.....	171	139	310	160	127	11	12
28. Bulstrode.....	254	256	510	253	246	1	10
29. Chester, East.....	770	754	1524	699	694	71	60
30. Chester, West.....	978	898	1876	871	848	107	50
31. Horton.....	99	92	191	99	92
32. Maddington.....	21	18	39	21	17	1
33. Stanfold.....	1117	1033	2150	1036	966	81	67
34. Tingwick.....	1140	1087	2227	1038	1020	102	67
35. Warwick.....	761	619	1380	730	695	31	24
Total of Arthabaska.....	7023	6450	13473	6417	6015	606	435

CENSUS, BY AGES, 1861.
L'ASSOMPTION.

Births in 1860.		Deaths under 1 year.		Under 2 years.		Deaths under 2 years.		Under 3 years.		Deaths under 3 years.		Under 4 years.	
M.	F.	M.	F.	M.	F.	M.	F.	M.	F.	M.	F.	M.	F.
8	9	10	11	12	13	14	15	16	17	18	19	20	21
18	20	1	1	14	16	2	16	13	46	32
29	23	28	22	5	32	23	1	4	30	35
23	21	2	2	30	17	1	33	38	25	24
21	17	3	8	2	1	17	20	1	18	13
11	11	2	2	1	19	9	17	10
59	57	8	4	52	61	2	49	46	45	43
63	39	14	8	56	62	2	2	80	64	1	1	55	52
47	56	4	2	55	63	52	73	1	51	51
23	21	4	4	28	19	14	22
12	16	14	11	2	16	12	2	15	16
306	281	32	17	263	260	7	11	337	317	2	9	316	298

ARGENTEUIL.

.....	1
63	64	4	10	9	3	1	101	81	1	62	61	
40	44	5	5	1	1	44	37	34	38	
11	13	1	3	9	9	16	7	
3	3	2	7	5	5	3	
7	9	12	9	12	12	8	8	
.....	2	1	
34	26	1	1	30	38	34	22	
40	53	5	2	3	3	43	44	45	43	
14	12	7	14	12	6	
5	2	2	4	4	6	7	6	
217	224	4	11	42	26	4	6	257	246	1	224	194	

ARTHABASKA.

54	38	6	3	62	53	6	51	47	3	48	59
18	8	4	2	14	9	1	18	9	12	10
8	5	10	9	2	11	10	7	9
5	6	4	8	3	4	8	10	6
4	14	26	25	2	2	7	8	1	9	9
30	32	4	1	32	34	4	1	35	33	1	27	30
54	52	2	3	64	64	61	54	52	57
2	1	1	1	7	8	5	2	2	4
.....	2	2	2
63	54	7	3	56	47	3	1	30	43	2	1	42	40
39	53	45	42	46	47	36	33
16	19	35	30	34	28	28	29
293	282	24	13	350	330	19	6	304	289	6	2	275	257

No. 5.—LOWER CANADA PERSONAL
COUNTY OF

	Deaths under 4 years.		Under 5 years.		Deaths under 5 years.		Between 5 and 10 years.		Deaths between 5 and 10 years.		BETWEEN 10 AND 15 YEARS.					
	M.	F.	M.	F.	M.	F.	M.	F.	M.	F.	Males.		Females.		Deaths.	
											Married.	Single.	Married.	Single.	M.	F.
	22	23	24	25	26	27	28	29	30	31	32	33	34	35	36	37
1.							65	74								
2.	1	1	23	32	2	3	133	143	6	2			72	1	85	1
3.													117		127	1
4.			29	23			82	100					44			
5.	1		14	14			67	36					84	1	87	
6.		1	11	11			71	54					61		61	1
7.			44	44	1		147	181					53		62	1
8.	1		50	55	1	1	187	176					198		170	2
9.			52	41			181	169	1	1			192	1	177	
10.			16	14			74	63		2			177	1	168	2
11.			11	17			69	61					82		55	1
	3	2	250	251	4	4	1067	1057	7	5	1	1136	4	1057	2	8

COUNTY OF

12.		1					2						2		1	
13.			73	70			296	259	1	2			291		217	
14.																
15.	1		51	36			159	160					163		143	
16.			15	9			56	47					71		59	
17.			5	8			27	23			1		29		24	
18.			11	7			40	30					30		20	1
19.		1					1			1						
20.			21	19			137	109								
21.			37	42			195	201					188		104	
22.			12	9			66	44					175		194	
23.			6	3			28	21					45		30	
	1	2	231	203			1007	894	1	3	1	971		815		1

COUNTY OF

24.	2	1	45	33		2	170	160	1	2			136		131	
25.			8	14			48	94					44		41	
26.	1	1	8	5			31	25	1				12		19	1
27.			4	3			31	19	1				27	1	19	
28.		1	8	5			32	41					40		32	1
29.	2	1	31	40			114	107		1			98		83	1
30.	1		49	41			139	145					106		101	
31.	1		2	1			11	11					5		12	1
32.				2			3	2							2	
33.	1	1	30	38		1	170	160	2				127		145	
34.			53	49			190	147		1			145		137	
35.			25	30			110	95					98		74	
	8	5	263	261		3	1049	946	5	4			838	1	796	3

CENSUS, BY AGES, 1861.

L'ASSOMPTION.—(Continued.)

	BETWEEN 15 AND 20 YEARS.						BETWEEN 20 AND 30 YEARS.							
	Males.		Females.		Deaths.		Males.		Females.		Deaths.			
	Married.	Single.	Married.	Single.	M.	F.	Married.	Single.	Widows.	Married.	Single.	Widows.		
	38	39	40	41	42	43	44	45	46	47	48	49	50	51
.....														
.....	1	75	3	86	33	43	45	72
.....	1	130	6	129	44	110	61	93	1	2
.....		108				33
.....	14	86	10	82	43	77	1	59	63
.....		65	3	53	21	43	30	35
.....	2	38	2	27	25	37	22	34
.....	28	144	33	130	84	102	1	118	72	2	1
.....	5	168	10	160	1	90	134	2	116	122	2
.....	2	159	8	134	1	63	136	2	95	115	1	1
.....		57	4	74	28	54	1	34	40	2
.....		50	4	51	22	44	31	40
	52	1080	83	926	2	453	813	7	611	686	5	4	3

ARGENTEUIL.—(Continued.)

.....		1	1	1	2	1	4
1	244	5	248	1	100	191	1	140	171	1
2	136	4	122	44	119	74	90	1	1
.....	47	1	50	20	55	1	33	47	1	3
1	28	3	9	9	15	10	7
1	20	21	24	16	30	20
.....					1	2
1	110	4	131	48	95	68	93	1
.....	176	4	178	2	41	126	1	87	157	2	1
.....	29	31	18	24	1	25	14
.....	18	1	25	10	20	15	27
	6	309	22	818	3	315	664	4	485	630	4	1	6

ARTHABASKA.—(Continued.)

2	136	7	131	85	105	110	85	2	1
.....	28	1	25	16	20	1	30	24	3	1
.....	14	1	13	19	12	24	6
.....	21	3	12	9	8	15	3
.....	24	3	20	16	22	21	19	1
.....	72	81	58	61	90	35	1	3
.....	77	3	73	1	117	46	130	15	3	1
1	12	1	12	12	9	12	7
.....	3	2	3	2	3	2
5	124	3	119	1	64	78	80	62	1
20	65	17	119	1	121	30	1	123	54
.....	88	7	67	55	51	1	63	32	1
	28	664	46	674	1	2	575	444	3	701	344	7	5	6

No. 5.—LOWER CANADA PERSONAL
COUNTY OF

BETWEEN 30 AND 40 YEARS.									BETWEEN 40 AND 50 YEARS.								
Males.			Females.			Deaths.			Males.			Females.			Deaths.		
Married.	Single.	Widow-ers.	Married.	Single.	Widows.	M.	F.		Married.	Single.	Widow-ers.	Married.	Single.	Widows.	M.	F.	
52	53	54	55	56	57	58	59		60	61	62	63	64	65	66	67	
1..	52	2	3	58	9	2	1		47	13		45	10	6	1		
2..	66	23	1	70	30	2	1		66	11	2	56	12	1	1	2	
3..		4															
4..	64	21		60	16				51	3	1						
5..	32	9		33	15	1	2		39	4	2	48	10	2	1	1	
6..	32	8	1	24	9	1			34	6	1	34	6	1			
7..	134	14		143	22	3			23	6	5	21	3	4			
8..	125	30	1	125	26	4			93	10	3	86	17		2	1	
9..	98	24	2	86	25	2			100	8	2	105	17	6			
10..	34	4	1	36	10	2			97	11	3	94	13	3			
11..	33	12	1	34	15		1		34	9		31	6	2	1		
	670	151	10	669	177	17	4	2	586	80	19	557	100	25	6	4	

COUNTY OF

12..		2		1	1				2			1					
13..	102	41	3	148	40	3			100	6	3	98	5	15	2		
14..																	
15..	79	17	2	93	16	2			69	3	2	54	7				
16..	24	5		22	3	2	1		18	3	1	30		2			
17..	15	5		10	1	1			9	4		4		1			
18..	28	2	1	17	3	1			9			13					
19..	1																
20..	64	14		78	17		1		53	3		61	2				
21..	71	25	3	92	42	9			75	15	3	80	17	14		1	
22..	29	2		28	1				13	1	1	18					
23..	12	1		9		1			10			12					
	425	114	9	498	124	19		2	361	35	10	371	31	32	2	1	

COUNTY OF

24..	107	9	5	93	8	5			77	6	2	75	4	5	1		
25..	33	6	1	29	4		1	1	34			20					
26..	20	3		15	1				8			8	2	1			
27..	12	2		11	2				12	1	1	9		1			
28..	23	4	1	20	3	1			14	1	1	13					
29..	83	3	2	73	4	1		1	48	1	2	37		1			
30..	103	3		97		2			47			38		1	1		
31..	8			3					11			9	1				
32..		1		2													
33..	97	19	1	76	17	1	1		82	4	2	67	11	1			
34..	150	18	1	94	17				80	7	2	74	1				
35..	69		1	57	3	2			44	2	1	37	1	1		1	
	705	68	14	570	59	12	2	2	457	22	11	377	20	11	2	1	

CENSUS, BY AGES, 1861.

L'ASSOMPTION.—(Continued.)

BETWEEN 50 AND 60 YEARS.									BETWEEN 60 AND 70 YEARS.								
Males.			Females.			Deaths.			Males.			Females.			Deaths.		
Married.	Single.	Widow-ers.	Married.	Single.	Widows.	M.	F.		Married.	Single.	Widow-ers.	Married.	Single.	Widows.	M.	F.	
68	69	70	71	72	73	74	75		76	77	78	79	80	81	82	83	
39	1	2	31	2	7	2			26	4	2	19	18	3	1	1	
48	5	4	42	9	3		2		43	12	9	36	7	8		1	
	1																
34	6	4	27	3	3		1		23	1	4	10	2	3			
20		2	17	9					17	3	3	12	4	9			
16	6	2	20	4	3	1	1		16	5	2	10	1	5	1		
81	7	0	62	12	7		1		49	4	13	48	5	8		2	
73	7	2	68	13	5	2			47	4	6	34	7	13	1		
77	5	5	69	9	10	1			51	6	4	33	6	14			
32	7	1	21	4	3	1			10	1	1	12	2	7	1		
34	2		31	5					38	6		25	4		1		
454	47	28	388	72	41	7	5		320	46	44	239	56	70	5	4	

ARGENTEUIL.—(Continued.)

									2								1	
84		5	80	6	4	2	4		98	10	7	45	2	14	3	1		
51	6	5	45	8	7		1		41	2	5	31		15				
30	2		18	1	1				22		2	13		1				
6	1		8		1				6		1	3						
10		1	2		2				5			5		2	1			
1			1															
47	7	1	36	4	1	1	1		53	5	1	26		3	2	1		
53	12	3	41	9	13				30	3	11	22	10	14				
16			11		1				9		1	2		3				
10			8		1				12			7		2				
308	28	15	250	28	31	3	6		287	20	28	154	12	55	6	2		

ARTHABASKA.—(Continued.)

55		5	36	2	4	1			22	4	2	12	2	5			
11		1	11						6			2		1			
7	1		4	1		2			3		1	2	1				
8			8						4		2			2			
17			13		3		1		5			3		2			
26		4	18		6		1		19	1	1	9	1	3			
33	2		14		2				14		1	13	1	5		1	
3	1		5						4			1					
2			2						2			1					
39		3	39	2					24		5	9		1			
51	1	2	46	4	7		1		26	2	1	11	3	1			
35	4	4	25		3				15		2	5		4			
287	9	19	221	9	25	3	3		144	7	15	68	8	24		1	

No. 5.—LOWER CANADA PERSONAL

COUNTY OF

Ages not given.	DEATHS.				MALES.				FEMALES.				Grand Total.
	Ages not known.				Married.	Single.	Widowers.	Total.	Married.	Single.	Widows.	Total.	
	M.	F.	M.	F.									
	116	117	118	119	120	121	122	123	124	125	126	127	128
1...					211	371	12	594	215	440	30	685	1279
2...	19	21	2	2	234	706	23	1013	281	714	23	1018	2031
3...	3					193		193					193
4...	3	1			239	508	13	760	219	492	15	726	1486
5...	1				139	337	16	492	131	304	18	453	945
6...					122	280	18	420	112	220	21	353	773
7...	11	2			492	888	35	1415	506	871	51	1428	2843
8...			2	2	464	1037	19	1520	464	973	43	1480	3000
9...					415	962	29	1406	401	926	51	1378	2784
10...	1				148	352	8	508	141	336	21	498	1006
11...					183	328	3	514	183	318		501	1015
	39	24	4	4	2697	5962	176	8835	2653	5594	273	8520	17355

COUNTY OF

12...					5	10		15	3	7	1	11	26
13...					533	1390	29	1952	533	1229	40	1802	3754
14...													
15...	2	2			309	783	27	1119	308	710	41	1059	2178
16...					119	293	10	422	119	245	7	371	793
17...					51	132	1	184	41	82	3	126	310
18...					79	158	3	240	67	139	8	214	454
19...					2	3		5	3	2		5	10
20...	2				282	634	3	919	287	570	8	865	1784
21...	1	5			346	900	31	1277	338	999	69	1406	2883
22...					87	212	4	303	87	167	5	259	562
23...	1				58	118		176	53	110	4	167	343
	6	7			1871	4633	108	6612	1839	4280	186	6285	12897

COUNTY OF

24...	6	3			358	833	17	1208	338	747	26	1111	2319
25...	4	3			103	220	5	328	94	181	5	280	608
26...					58	117	1	176	55	106	2	163	339
27...		1			49	167	5	171	47	87	5	139	310
28...					75	177	2	254	74	176	6	256	510
29...	15	27			239	520	11	770	233	507	14	754	1524
30...					321	653	4	978	297	583	18	898	1876
31...					41	56	2	99	32	60		92	191
32...					7	13	1	21	8	10		18	39
33...	34	18			324	778	15	1117	270	756	7	1033	2150
34...					455	674	11	1140	369	710	8	1087	2227
35...	36	1	2	5	220	527	14	761	197	410	12	619	1380
	95	53	2	5	2250	4685	88	7023	2014	4333	103	6450	13478

CENSUS, BY AGES, 1861.

L'ASSOMPTION.—(Continued.)

DEATHS.			INDIANS.		NEGROES.		Attending School.		Adults unable to read or write.		Deaf and Dumb.		Blind.		Lunatics.	
Males.	Females.	Total.	M.	F.	M.	F.	M.	F.	M.	F.	M.	F.	M.	F.	M.	F.
129	130	131	132	133	134	135	136	137	138	139	140	141	142	143	144	145
7	5	12					37	86	118	124	1		3	1	4	2
19	32	51					107	99	244	224	2	3			2	1
							178									
4	5	9					100	121	229	210						6
9	2	11					83	67	91	71	2		2		4	
2	4	6					68	56	110	62					1	1
17	10	27					165	185	358	254	2	3	3	2	8	2
28	18	44					129	150	304	282	4	1	1		2	1
8	9	17					162	170	404	324	4	5	1	1	7	8
6	1	7					96	97	118	70	1				1	
3	4	7					45	29	123	92	2			1	1	1
103	88	191					1220	1040	2159	1713	18	12	11	6	29	21

ARGENTEUIL.—(Continued.)

17	1	1					230	198	190	173	3					8
5	4	9			2	1	29	27	94	84	2	1		1	1	1
1	5	6					45	47	1	4	1				2	2
								1	5	3				1		
1	1	2							25	19						
	2	2														
6	4	10					112	96	4	2						
5	8	13					183	155	146	137						
	1	1					37	41	5	6						1
									2	5					1	1
35	48	83					636	595	472	433	6	1	1	2	12	4

ARTHABASKA.—(Continued.)

21	9	30					132	111	292	157					1	2	1
7	4	11					69	43	59	32						1	
5	4	9					10	16	31	25	1						
4		4					16	11	45	38							
3	7	10					28	33	80	68	1		1			1	
11	9	20					77	81	166	85	1			1	1	2	
7	7	14					118	108	246	155						1	
3	1	4							45	27							
									5	1							
19	8	27					111	147	210	136			1				
1	2	3					5	3	206	192	1						
2	6	8					110	77	119	67						1	
83	57	140					676	630	1452	986	4		2	2	1	6	

No. 5.—LOWER CANADA PERSONAL
COUNTY OF

TOWNSHIPS, PARISHES, &c.	TOTAL POPULATION.			RESIDENTS.			
	Males.	Females.	Total.	Members of Family.		Not Members of Family.	
				M.	F.	M.	F.
	1	2	3	4	5	6	7
36. Acton.....	1538	1165	2703	1155	1008	383	157
37. St. Dominique.....	1204	1189	2393	1153	1135	51	54
38. Ste. Hélène.....	482	424	906	474	417	8	7
39. St. Hugues.....	1322	1246	2568	1269	1170	53	76
40. St. Liboire.....	504	456	960	461	440	43	16
41. St. Pie.....	2234	2020	4254	2165	1962	69	58
42. Ste. Rosalie.....	1043	1021	2064	1005	975	38	46
43. St. Simon.....	1093	969	2062	998	893	95	76
44. Upton.....	512	419	931	442	385	70	34
Total of Bagot.....	9933	8908	18841	9123	8394	810	524

COUNTY OF

45. Aylmer.....	27	31	58	24	28	3	3
46. Adstock.....	443	422	865	439	416	4	6
47. Dorset.....	6	2	8	6	2		
48. Forsyth.....	342	335	677	332	327	10	8
49. Gayhurst.....	36	34	70	36	34		
50. Jersey.....	80	84	164	77	78	3	6
51. Lambton.....	471	409	880	404	383	67	26
52. Linère.....	202	192	394	195	178	7	14
53. Marlow.....	15	14	29	13	13	2	1
54. Pricé.....	29	21	50	24	21	5	
55. Ste. Marie de la Beauce.....	123	119	242	118	119	5	
56. St. Joseph.....	1189	1116	2305	1138	1074	50	43
57. St. Frederick.....	492	559	1051	489	555	3	4
58. St. Elzéar.....	1671	1631	3302	1645	1577	26	54
59. St. Georges.....	907	863	1770	856	816	51	47
60. St. François.....	1544	1535	3079	1484	1486	70	39
61. Shonley.....	1683	1712	3395	1544	1559	139	153
62. Tring.....	1087	990	2077	1054	960	33	30
Total of Beauce.....	10347	10060	20416	9878	9626	478	434

COUNTY OF

63. Beauharnois.....	839	802	1641	553	582	286	220
64. Ste. Cécile.....	1102	1118	2220	1063	1087	39	31
65. St. Clément.....	1752	1811	3563	1624	1703	132	104
66. St. Louis de Gonzague.....	2149	2035	4184	2029	1900	120	135
67. St. Stanislas de Kotska.....	596	579	1175	523	533	73	40
68. St. Timothée.....	1469	1490	2959	1238	1297	231	193
Total of Beauharnois.....	7907	7835	15742	7030	7102	881	729

CENSUS, BY AGES, 1861.

BAGOT.

Births in 1860.	Deaths under 1 year.		Under 2 years.		Deaths under 2 years.		Under 3 years.		Deaths under 3 years.		Under 4 years.		
	M.	F.	M.	F.	M.	F.	M.	F.	M.	F.	M.	F.	
	8	9	10	11	12	13	14	15	16	17	18	19	20
60	49	3	7	7	13	2	2	62	46	4	50	45
16	18	3	5	54	54	1	62	56	59	44
20	13	3	4	14	12	1	18	25	2	18	22
65	42	6	2	6	2	2	58	49	3	1	43	42
35	33	3	4	5	7	24	31	22	17
106	84	7	5	2	98	96	2	73	70
47	35	7	8	2	42	32	2	37	40
53	45	4	1	2	3	41	42	36	49
28	19	1	2	2	1	1	30	28	1	35	16
430	338	37	38	90	92	9	4	435	405	8	1	373	345

BEAUCE.

1	4	2	1	3	2	1
34	27	2	4	12	10	26	30	16	16
19	27	17	16	17	20	1	12	15
1	2	1	1	1	2
3	4	4	5	6	2	2	5
18	13	1	9	15	15	17	10	8
11	6	11	5	7	9	4	7
1	1	1	1	1	1	1	1
.....	2	1	1	1	2	1	1
3	13	2	5	6	6	1	6	5
64	37	2	3	54	55	9	2	36	44	2	1	46	39
23	27	1	17	22	1	1	14	25	23	24
82	60	4	1	56	59	5	1	46	52	1	49	51
44	24	7	4	42	40	1	2	34	42	1	33	40
61	60	1	1	59	72	1	60	57	1	64	47
61	65	1	3	55	42	6	4	61	52	4	3	63	46
61	51	5	9	59	42	4	49	48	3	4	40	45
487	423	23	28	404	390	27	10	381	405	10	11	373	351

BEAUHARNOIS.

34	32	6	6	16	12	1	3	20	22	17	26
48	60	3	2	30	30	5	11	39	40	2	2	40	39
52	83	6	8	30	32	1	3	46	40	74	60
88	78	3	4	39	36	3	3	50	39	2	1	75	82
26	36	2	6	16	15	2	15	15	2	30	26
71	72	1	1	36	27	1	1	42	35	4	2	60	53
319	361	21	27	167	152	13	21	212	191	10	5	296	286

No. 5.—LOWER CANADA PERSONAL
COUNTY OF

	Deaths under 4 years.		Under 5 years.		Deaths under 5 years.		Between 5 and 10 years.		Deaths between 5 and 10 years.		BETWEEN 10 AND 15 YEARS.					
	M.	F.	M.	F.	M.	F.	M.	F.	M.	F.	Males.		Females.		Deaths.	
											Married.	Single.	Married.	Single.	M.	F.
	22	23	24	25	26	27	28	29	30	31	32	33	34	35	36	37
36..	1		54	42	2		199	183	3			149		123		5
37..		1	46	49		1	174	178				153	1	171		1
38..			19	21			81	62	1			50		56		1
39..			39	46	1	1	185	157				161		175		
40..			20	13			70	74	1	2		54		57	1	
41..		1	81	59		1	318	307				352		238		
42..	1	2	39	28	1	1	156	156	2	3		150		139		
43..		1	42	33			165	147	1	1		155		126		
44..	1		16	18			75	79				60		49		
	3	5	359	309	4	4	1423	1343	8	6		1284	1	1134	1	7

COUNTY OF

45..			1				3	6						2		
46..			21	27			57	57				49		51		
47..			1									2				
48..			13	14			47	41				29		38		
49..				2			5	1				1		4		
50..			3	4			10	16				13		7		
51..			20	10			58	57				64		52		
52..			8	5			22	19				19		23		
53..							1	1				1		1		
54..			2	1			2	2				2		2		
55..			6	2			12	23	1			18		22		
56..	2		38	32		1	175	144	1	2		159		164		2
57..			17	14			68	75				69		83		1
58..		1	58	48		1	233	180				205		231		
59..			39	36			135	119		1		102		130	2	
60..		1	62	69		1	200	217	1	1		191		179		1
61..	5	5	50	50		1	224	242	1	1		251		249	2	1
62..	2	1	47	39	1	1	168	152				149		153		
	9	8	386	353	2	4	1420	1352	4	5		1324		1381	4	5

COUNTY OF

63..			25	30			69	62		1		122		100	2	
64..			40	48	1		161	176	1			162		150	1	
65..			69	70			269	275	1	1		252		214	1	
66..	1		76	79			337	292		2		302		234		
67..			25	25			91	100	1	1		77		73	1	
68..	1	3	50	52	1	1	202	227	1			205		226		1
	2	3	285	304	2	1	1120	1132	4	5		1120		1047	5	1

CENSUS, BY AGES, 1861.

BAGOT.—(Continued.)

	BETWEEN 15 AND 20 YEARS.						BETWEEN 20 AND 30 YEARS.							
	Males.		Females.		Deaths.		Males.		Females.		Deaths.			
	Married.	Single.	Married.	Single.	M.	F.	Married.	Single.	Widow-ers.	Married.	Single.	Widow-ers.	M.	F.
4	178	10	137			121	222	5	137	94	3	1		
	136	14	130			85	53	5	112	47	3	1		
	42	6	36	1		39	39		48	15				2
	159	8	170			87	133	3	103	92		2	1	
	51	11	41			54	42	1	62	17			1	
1	237	9	227			114	176	2	176	139	1			
	141	3	144		2	66	83	3	68	86				
	198	5	103		1	63	94		68	69	2	1		
2	55	5	46			28	41		45	17	1			
7	1137	71	1034	1	3	657	882	19	819	576	10	5	4	

BEAUCE.—(Continued.)

	3		3			2	3		3	3				
2	43	5	41			42	49		48	32		1	1	
	1		1				1							
3	34	5	30			36	23	1	41	16	1			
	5	1	3			3	10		4	4				
1	5	1	7			4	4		10	3				
	76	10	49			25	64	1	24	21			1	
	33		25			14	20		21	20			1	
	4		1				2		3	3				
1	7	1	2			2	5		2	1				
1	13	2	14			11	6		7	2				
1	172	5	158	1	2	79	62	1	107	49		1		
1	44	12	72		1	41	42		46	29	1			
1	183	5	212		1	124	166		163	187	2		2	
	116	7	94			56	67		82	43	1		1	
3	166	10	179	2		120	144		143	120				
3	188	15	217		3	81	162		119	130	4			
4	96	23	99			99	67		98	30		1		
21	1189	102	1207	3	7	739	897	3	921	643	9	3	6	

BEAUHARNOIS.—(Continued.)

	166	3	136	1	1	24	102		54	66				2
1	130	1	118			115	59		132	59		1		1
	238	3	247			86	166	1	132	182	2	1		1
3	251	1	246		1	110	192	7	191	173	2			
	66	10	54			54	39		84	28				
1	192	3	187			112	118	1	147	137	2			3
5	1043	20	988	1	2	501	676	9	740	645	7	1	7	

No. 5.—LOWER CANADA PERSONAL
COUNTY OF

	BETWEEN 30 AND 40 YEARS.									BETWEEN 40 AND 50 YEARS.								
	Males.			Females.			Deaths.			Males.			Females.			Deaths.		
	Married.	Single.	Widow-ers.	Married.	Single.	Widow-ers.	M.	F.		Married.	Single.	Widow-ers.	Married.	Single.	Widow-ers.	M.	F.	
	52	53	54	55	56	57	58	59		60	61	62	63	64	65	66	67	
36...	147	52	6	106	20	8	1	1		87	18	6	58	9	6	1		
37...	96	8	2	100	13	3				91	13	5	73	9	2			
38...	67	7		56	3					23		2	17	3				
39...	101	18		93	28	1	2			83	10		89	7	5			
40...	53	5	1	35	3			1		25	6	1	25	1	2			
41...	194	34	1	182	45	3	2			145	9	2	132	14	2	1		
42...	79	10	1	82	18	3	1			77	5	2	68	18	6	1		
43...	85	12		88	23	2	1			69	11	4	50	6				
44...	51	12	3	34	6					33	4	1	26	2	1			
	873	158	14	776	159	20	7	2		633	76	23	538	69	24	3		

COUNTY OF

45...	4			4															
46...	45	8	6	43	4					12		3	13				1	1	
47...																			
48...	26	5	1	22	2					25	1		18	1					
49...	3			4	3					1	1		2						
50...	10	2		6	4					3		1	5						
51...	26	12	1	26	22	2				21	6		24	10	4				
52...	15	5		13	2					9			9		1				
53...	2																		
54...	2			2															
55...	10	3		11						10	1		9	3					
56...	84	5	3	94	17	3				79	3		69	7	1				
57...	47	1	2	43	11	1	2	2		31	1	1	29	1	3	2	2		
58...	112	18	2	115	19		1			90	4	1	96	4	2				
59...	73	7	2	75	4	3		1		65	3	4	49	1	4	1			
60...	134	11	4	129	15			1		94	5	6	85	5	10		1		
61...	144	23	2	126	40	1	1			106	7	3	102	15	3	1			
62...	90	15	1	94	1			1		67	4		59	1	2				
	827	115	24	807	144	10	4	5		613	36	19	569	48	31	5	3		

COUNTY OF

63...	63	24	1	65	26	1	1			63	2	1	60	11	1	2	3		
64...	104	3	1	100	4	3	1			67	2		63	3	4				
65...	135	24	5	173	27	2				146	3	6	125	4	6				
66...	199	35	6	160	21	9	1			122	13	5	128	8	12				
67...	59	1	2	51	5	1		1		38	4	2	39						
68...	106	18	1	103	14	2				92	6	3	84	8	3				1
	666	103	16	652	97	18	3	1		528	30	17	499	34	26	2	4		

CENSUS, BY AGES, 1861.

BAGOT.—(Continued.)

	BETWEEN 50 AND 60 YEARS.									BETWEEN 60 AND 70 YEARS.								
	Males.			Females.			Deaths.			Males.			Females.			Deaths.		
	Married.	Single.	Widow-ers.	Married.	Single.	Widow-ers.	M.	F.		Married.	Single.	Widow-ers.	Married.	Single.	Widow-ers.	M.	F.	
	68	69	70	71	72	73	74	75		76	77	78	79	80	81	82	83	
40		16	8		32	8		6		23	5	10	8	7	8		1	
55		12	5		49	12		7		35	4	4	23	5	5	1		
23			1		15	2				12		1	7	1	2			
70		3	5		55	6				52	4	2	37	3	10			
19		2	3		16			1		8			6					
107		5	3		84	6		13		94	6	14	65	9	18		1	
46		2	1		31	3		3		29	1	2	23	1	9			
39		5	1		35	3		4		43	2	2	32	5	1			
18		2	2		13	1		2		7		1	2	1	2			
	416	47	29		330	41		42	3	303	22	36	203	32	55	1	2	

BEAUCE.—(Continued.)

13					12	1				5			2	2					
16		1	1		14			1		11			7						
1					2					1			1					3	
4		1			1					1			1						
14		4			15	5		2		10	2	3	6	2	2				
8		1	1		9			4	1	4	1	3	7		1				
2					2					1			2						
6		1			3					2									
66		3	1		47	1	6	1		24	3	2	23	1	3				
27		1	1		20	1	3		1	11		2	7		4				
120		9	1		89	8	4		1	62		6	44		4			1	
35		3	2		25	5	3			20		4	14	4	8				
75		5	8		45	3	6			34	1	4	14	3	9	1	1		
77		2	12		71	8	5	1		57	2	7	39	3	11		1		
46			6		32	2	1			9		1	41	6	16	2			
	512	31	33		390	34	35	2	3	253	13	36	202	18	64	3	4		

BEAUHARNOIS.—(Continued.)

29		2	2		29	3	3	1		28	2		19		2				
45		4	2		36	2	6		1	28		3	15		8			1	
69		3	6		54	4	3			40		6	35	2	13				
101		8	7		68	7	17			57	2	8	34	3	19		1		
29					12		1			15		3	6		1			1	
70		4	3		45	4	7	1	2	37	2	6	34		5	1	2		
	343	21	20		244	20	39	2	3	205	6	28	143	5	48	2	5		

No. 5.—LOWER CANADA PERSONAL
COUNTY OF

	Ages not given.		Deaths.		MALES.				FEMALES.				Grand Total.
	M.	F.	Ages not known.		Married.	Single.	Widowers.	Total.	Married.	Single.	Widows.	Total.	
			M.	F.									
	116	117	118	119	120	121	122	123	124	125	126	127	128
36...	1	1	2	426	1073	39	1538	352	778	35	1165	2703
37...	1	381	794	29	1204	377	789	23	1189	2393
38...	165	310	7	482	150	271	3	424	906
39...	2	415	889	18	1322	391	824	31	1246	2568
40...	1	1	1	160	337	7	504	155	295	6	456	960
41...	2	2	695	1502	37	2234	663	1300	57	2020	4254
42...	1	1	1	1	315	715	13	1043	295	704	32	1021	2064
43...	13	7	313	770	10	1093	291	663	15	969	2062
44...	2	1	141	363	8	512	127	284	8	419	931
	20	16	3	2	3011	6753	168	9932	2791	5908	210	8909	18841

COUNTY OF

45...	5	2	10	16	1	27	9	22	31	58
46...	119	315	9	443	123	298	1	422	865
47...	1	5	6	1	1	2	8
48...	1	118	218	6	342	109	220	6	335	677
49...	9	27	36	14	20	34	70
50...	2	1	23	56	1	80	24	58	2	34	164
51...	1	1	102	362	7	471	112	284	13	409	880
52...	1	54	143	5	202	59	123	10	192	394
53...	5	10	15	5	9	14	29
54...	7	22	29	7	14	21	50
55...	42	80	1	123	35	81	3	119	242
56...	348	822	19	1189	350	740	26	1116	2305
57...	164	320	8	492	161	385	13	559	1051
58...	535	1120	16	1671	530	1075	26	1631	3302
59...	260	627	20	907	257	578	28	863	1770
60...	480	1030	34	1544	464	1029	42	1535	3079
61...	489	1159	35	1683	491	1173	48	1712	3395
62...	323	755	9	1087	319	664	7	990	2077
	8	5	1	3089	7087	171	10347	3070	6774	225	10069	20416

COUNTY OF

63...	12	19	222	613	4	839	243	547	12	802	1641
64...	1	373	718	11	1102	359	729	30	1118	2220
65...	496	1227	29	1752	524	1242	45	1811	3563
66...	8	7	9	16	625	1476	48	2149	609	1355	71	2035	4184
67...	196	390	10	596	196	379	4	079	1175
68...	440	1006	23	1469	419	1044	27	1490	2958
	20	26	9	17	2852	5430	125	7907	2350	5296	189	8835	15742

CENSUS, BY AGES, 1861.

BAGOT.—(Continued.)

Males.	Females.	Total.	DEATHS.		INDIANS.		NEGROES.		Attending School.		Adults unable to read or write.		Deaf and Dumb.		Blind.		Lunatics.	
			M.	F.	M.	F.	M.	F.	M.	F.	M.	F.	M.	F.	M.	F.	M.	F.
			129	130	131	132	133	134	135	136	137	138	139	140	141	142	143	144
16	20	36	188	163	292	182	1
6	8	14	201	218	7	2	1	3	1
7	8	15	76	58	99	67	2
17	6	23	161	174	335	248	3	2	1	3
7	8	15	13	17	106	54
14	8	22	261	210	374	323	1	1	2	2	2
19	19	38	176	189	233	179	2	3	2	5	4	5	5
7	5	12	129	132	224	173	3	3	3
8	4	12	74	74	92	66	1	1	1
101	86	187	1279	1235	1762	1294	10	8	3	5	11	16	16

BEAUCE.—(Continued.)

2	1	3	37	59	19	18	2	1
4	5	9
.....	1	1	2	1
.....	62	71	98	12	1
1	2	3	6	8	2	11
1	3	4	20	22	26	4
.....
.....	1	4	5
3	3	38	23
18	16	34	126	159	689	431	1	1	2	2	2
6	12	18	102	130	207	153	1	3	2	4
10	10	20	256	271	648	640	2	3	5	4	4
13	11	24	109	94	221	163	1	1	1	1	1
11	11	22	228	223	519	461	5	3	3
26	21	47	248	261	192	85	1	1	2	4	4	4
16	16	32	133	166	329	181	1	2	1
111	109	220	1330	1465	2983	2257	8	9	4	4	20	17	17

BEAUHARNOIS.—(Continued.)

15	20	35	84	83	103	107	1
14	18	32	150	142	302	308	4	1	2	4	2	2
10	15	25	304	284	342	239	1	4
21	28	49	391	403	410	269	3	2	2	2
9	9	18	66	35	143	88	1
11	17	28	312	343	352	230	3	2
80	107	187	1287	1290	1652	1239	9	3	6	12	6	6

No. 5.—LOWER CANADA PERSONAL
COUNTY OF

TOWNSHIPS, PARISHES, &c.	TOTAL POPULATION.			RESIDENTS.			
	Males.	Females.	Total.	Members of Family.		Not Members of Family.	
				M.	F.	M.	F.
	1	2	3	4	5	6	7
69. Armagh.....	1336	1341	2677	1260	1289	76	52
70. Beaumont.....							
71. Buckland.....							
72. St. Charles.....							
73. St. Gervais.....							
74. St. Lazare.....							
75. St. Michel.....							
76. St. Raphaël.....							
77. St. Valier.....	725	684	1409	646	633	79	51
Total of Bellechasse.....	8086	7976	16062	7607	7621	479	355

COUNTY OF

78. Berthier.....	1341	1240	2581	1252	1190	89	50
79. Berthier, Village.....	727	854	1581	672	829	55	25
80. Brandon.....	322	290	612	293	266	29	24
81. Isle du Pads.....	555	526	1081	503	479	52	47
82. Lanoraie.....	1026	1031	2057	994	981	32	50
83. Lavaltrie.....	619	688	1307	595	660	24	28
84. St. Barthélemi.....	1260	1169	2429	1213	1149	47	20
85. St. Cuthbert.....	1514	1596	3110	1449	1496	65	100
86. St. Gabriel.....	1686	1664	3350	1634	1613	52	51
87. St. Norbert.....	738	762	1500	706	708	32	54
Total of Berthier.....	9788	9820	19608	9311	9371	477	449

COUNTY OF

88. Carleton.....	1651	1468	3119	1513	1353	138	115
89. Cox.....	609	546	1155	591	534	18	12
90. Daniel (Port).....	684	625	1309	630	534	54	91
91. Hamilton.....	1001	783	1784	956	749	45	34
92. Hope.....	1133	1000	2133	1091	959	42	41
93. Mann.....	760	750	1510	697	688	63	62
94. Maria.....	1078	1004	2082	1030	969	48	35
95. Matapedia.....							
96. New Richmond.....							
97. Nouvelle and Shoolbreds.....							
98. Ristigouche.....							
Total of Bonaventure.....	6916	6176	13092	6508	5786	408	390

COUNTY OF

99. Bolton.....	1306	1220	2526	1192	1128	114	92
100. Brome.....	1638	1498	3136	1464	1387	174	111
101. Farnham.....	1053	872	1925	945	837	108	35
102. Potton.....	1035	959	1994	905	868	130	91
103. Sutton.....	1630	1521	3151	1495	1446	135	75
Total of Brome.....	6662	6070	12732	6001	5666	661	404

CENSUS, BY AGES, 1861.
BELLECHASSE.

M.	F.	Deaths under 1 year.		Under 2 years.		Deaths under 2 years.		Under 3 years.		Deaths under 3 years.		Under 4 years.	
		M.	F.	M.	F.	M.	F.	M.	F.	M.	F.	M.	F.
		8	9	10	11	12	13	14	15	16	17	18	19
24	40	4	3	27	32			37	39			34	52
26	23	9	8	11	14			24	30			35	23
40	48	1	2	19	12	2	3	40	28			56	33
44	37	5	4	28	30			27	33			44	35
30	25	5	7	25	21			23	21			34	34
38	35	1	1	18	14	5	6	70	61	1	1	48	47
22	35	1	1	15	12	1		22	12	2		24	26
224	243	26	26	143	135	8	9	243	224	3	1	275	250

BERTHIER.

59	37	4	5	15	13		1	61	54			52	38
22	23	3	1	30	20		1	24	23	2	1	19	23
23	28	5	2	25	13	4		17	12			10	15
21	17	1		9	9		1	21	13			16	14
44	30	9	7	17	28	3		34	31		1	30	32
28	28			18	20			20	28			22	30
34	38	3	1	27	16		1	45	36			47	41
73	73	5	2	63	72	2		48	55	6		64	66
74	74	13	11	86	91			75	80	2		59	57
30	30	2	1	25	23	1	2	26	22			32	15
408	378	45	36	315	305	10	8	371	354	10	2	351	331

BONAVENTURE.

39	40	3	1	40	30	1		64	52		1	55	45
17	10	1	2	15	17	1	1	27	22	1		18	26
23	18	2	2	20	15			19	19			31	19
19	15	3	1	19	15	2	1	20	40			26	26
24	23	3	1	30	25			47	38			43	27
20	15	2	2	15	15	1	1	29	30		1	32	35
31	19	4	1	20	18		3	35	32		1	35	34
173	140	18	10	159	130	5	6	241	233	1	3	240	212

BROME.

42	42	5	3	18	16	4	2	31	24		1	40	39
56	36	26	8	25	20	1	2	42	40		3	56	55
47	23	1	1	13	10	1		27	22			36	33
29	29		1	16	13		2	18	26			27	30
35	37	3	1	21	12		1	41	39			52	40
209	172	35	14	93	71	6	7	159	150	3	4	211	197

No. 5.—LOWER CANADA PERSONAL
COUNTY OF

	Deaths under 4 years.		Under 5 years.		Deaths under 5 years.		Between 5 and 10 years.		Deaths between 5 and 10 years.		BETWEEN 10 AND 15 YEARS.					
											Males.		Females.		Deaths.	
	M.	F.	M.	F.	M.	F.	M.	F.	M.	F.	Married.	Single.	Married.	Single.	M.	F.
	22	23	24	25	26	27	28	29	30	31	32	33	34	35	36	37
69..																
70..			49	44			196	217								
71..												186		141		
72..			33	29			113	122	2							
73..	1		49	50			184	207		1			114		121	
74..			33	37			161	158					172		187	
75..			37	46			191	173					142		118	
76..	1		47	48			200	191		1			174		190	
77..			30	28			92	88					164		152	
	2		270	232			1137	1156	2	2			100		74	
													1052		963	

COUNTY OF

78..			36	38			149	150	1				165	1	155		1
79..			22	13			100	88					80		165		1
80..			12	9			41	42	1				29		27		
81..			11	6			73	74					65		50		
82..	1		34	32			142	140					154		142		
83..			15	17			82	86		1			86		82		
84..			30	26			212	210		1			186		140		
85..	1	1	75	72		3	233	235		2			188		197		2
86..		1	56	49			235	237					198		207		2
87..			26	40			105	132					100		83		1
	1	3	317	302		3	1372	1394	2	4			1251	1	1246	5	4

COUNTY OF

88..	2	1	48	61			220	222	1				225		143		2
89..			27	19	1	1	108	81					80		62		
90..			25	15			79	82					88		67		
91..													124		104		2
92..			35	32			149	102					139		128		
93..													85		99		
94..			38	26			164	148					145		141		
95..																	
96..	1	1	35	30			115	103	1	2							
97..																	
98..	1	2	34	34			160	157	1	3							
	4	4	242	217	1	1	995	895	3	5			886		741	4	

COUNTY OF

99..			40	41		2	209	180		2			174	2	176		
100		1	50	56		1	221	196					201	1	115		1
101			24	38			128	111					113		97		
102			31	33			121	136					120		112		
103	1		35	49			210	232		1			184		180		1
	1	1	180	217		3	889	855		3			792	3	680		2

CENSUS, BY AGES, 1861.
BELLECHASSE.—(Continued.)

BETWEEN 15 AND 20 YEARS.						BETWEEN 20 AND 30 YEARS.							
Males.		Females.		Deaths.		Males.		Females.		Deaths.			
Married.	Single.	Married.	Single.	M.	F.	Married.	Single.	Widow-ers.	Married.	Single.	Widows.	M.	F.
38	39	40	41	42	43	44	45	46	47	48	49	50	51
	125		128			128	97		122	119			1
	168	2	142	1		44	114		47	112			1
	145	4	139			62	118		95	134	4	1	1
4	111	15	107			74	64		95	39		1	1
	133	1	140	3	4	40	108		54	115			
	155	7	157			67	146	1	77	97		2	
	72	3	60			35	86		52	68		1	1
4	909	32	873	4	4	450	733	1	542	684	7	3	4

BERTHIER.—(Continued.)

2	150	10	159	1	2	90	140		90	118	2		
	100	5	113			53	40	2	65	70	4		
3	29	4	24			33	18	2	42	7		1	1
	66	2	53	1		42	51		46	61	1		
2	118	6	134			50	94	2	102	64			1
6	57	9	85		1	47	35		65	48	1	1	
2	150	11	120			80	100	1	100	85			
16	154	25	145	2	2	85	123	1	136	94		1	
5	191	19	152			175	105		185	155	2	3	1
	78	4	107			39	72		66	54			
36	1093	95	1092	4	5	694	778	8	897	756	10	6	3

BONAVENTURE.—(Continued.)

	216		179			84	173	2	142	135	2	1	
	75		57			22	56		50	57			
	85		62			32	80		73	75			
	114		111	3	1	76	128		79	65			
	124		120			38	149		79	115		2	1
	85		86			25	95	3	60	79	1	1	
	122		115			38	129	1	71	114	1	1	1
	821		730	3	1	315	810	6	544	640	4	5	2

BROME.—(Continued.)

	170	8	140		2	82	116	3	121	82	4	1	2
1	193	13	195			145	146	3	169	118	3	2	1
	128		100			64	145	1	89	66			
1	127	2	107			70	118		109	59			
	185	4	196		1	102	197	1	166	124	1		
2	803	27	738		3	463	722	8	654	449	8	3	3

No. 5.—LOWER CANADA PERSONAL
COUNTY OF

BETWEEN 30 AND 40 YEARS.									BETWEEN 40 AND 50 YEARS.								
Males.			Females.			Deaths.			Males.			Females.			Deaths.		
Married.	Single.	Widow-ers.	Married.	Single.	Widow-ers.	M.	F.		Married.	Single.	Widow-ers.	Married.	Single.	Widow-ers.	M.	F.	
52	53	54	55	56	57	58	59		60	61	62	63	64	65	66	67	
69..	70..	71..	72..	73..	74..	75..	76..	77..	96	8	2	75	9	11			
125	19	1	118	22	2				96	8	2	75	9	11			
79	27	1	77	29	1	2			85	16		84	26	5	1	1	
96	26	3	96	40	1		3		70	15	6	70	21	6			
99	9		107	8		1	3		75	4		58	1	3			
69	28	1	87	26	1	1	1		77	12	9	81	19	7	2	3	
106	30	2	125	19	5		2		94	6	6	71	4	9			
45	11	1	51	15	1				51	2		42	12	4			
619	150	9	661	159	11	4	9		548	63	23	481	92	45	3	4	

COUNTY OF

78..	124	31	103	25	1	2	1		90	6	4	82	11	4			
79..	65	3	60	9	1				69	3	2	56	5	7	2		
80..	34	2	27	6	3				20		1	17	1				
81..	59	2	61	5					29	2		33	5	2			
82..	93	16	79	3	3		2		76	2	1	76	5	6			
83..	39	7	58	4			1		39	10	2	32	8				
84..	104	18	90	19	1				77	2	2	94	5	4			
85..	118	14	127	15	10	1	3		95	8	4	110	5	15	1	1	
86..	151	19	117	18	1				94	6	3	94	3	8		2	
87..	74	13	66	5	2				46	5	1	42	1	5			
	881	125	15	788	109	22	3	7	635	44	20	636	49	51	3	3	

COUNTY OF

88..	121	55	142	22	8		1		110	7	5	83	9	4			
89..	46	13	55	7	1		1		36	2		29	1	3			
90..	56	11	54	16					45	6	2	42	1				
91..	80	8	68	4	3	4	1		70	4	2	49	2	2		1	
92..	88	26	94	26	1		1		78	2	2	53	4	4			
93..	58	17	54	16		1	1		50	6	1	42	10	2			
94..	86	27	78	8	4				67	6	3	71	1	5			
95..																	
96..																	
97..																	
98..																	
99..																	
100	139	18	117	18	3	1			130	8	3	117	13	3		2	
101																	
102																	
103																	
	577	95	9	584	75	7	2	1	507	28	13	448	38	12	2	5	

COUNTY OF

99..	90	14	108	8			1		115	3	4	84	10	4		1	
100	145	23	162	16	3	1			127	5	2	129	4	3	2	1	
101	98	17	97	21	1				61	8	1	47	7				
102	105	18	97	12					74	4	3	71	4	3		1	
103	139	18	117	18	3	1			130	8	3	117	13	3		2	
	577	95	9	584	75	7	2	1	507	28	13	448	38	12	2	5	

CENSUS, BY AGES, 1861.

BELLECHASSE.—(Continued.)

BETWEEN 50 AND 60 YEARS.									BETWEEN 60 AND 70 YEARS.								
Males.			Females.			Deaths.			Males.			Females.			Deaths.		
Married.	Single.	Widow-ers.	Married.	Single.	Widow-ers.	M.	F.		Married.	Single.	Widow-ers.	Married.	Single.	Widow-ers.	M.	F.	
68	69	70	71	72	73	74	75		76	77	78	79	80	81	82	83	
74	3	3	57	8	12	2	3		36	4	6	28	2	9	1		
57	13	1	60	14	3		2		39	8	5	35	14	9		1	
78	20	10	70	22	3		1		43	11	10	36	12	10			
55	6	3	61	3	7	1	3		37	2	3	22	3	5			
61	6	10	52	9	8				42	9	5	36	3	12	1	2	
58	3	4	53	8	13				42	8	6	27	7	9	1	2	
37	6	3	26	6	3				24	1	5	22	3	12			
420	57	34	379	70	49	3	9		263	43	40	206	44	66	3	5	

BERTHIER.—(Continued.)

75	6	4	56	6	8	1	1		38	3	7	29	3	4	2		
49	3	2	33	3	13				17	1	3	17	2	9			
16		1	9		1				3			2					
26	3	8	15	2	4				17		5	13	2	4			
51	2	7	46	3	11	1			25	3	6	30	2	14	1	1	
27	3	3	30	3	3		1		30	1	5	16	3	12			
55	2	2	45	4	5				44	3	5	41	4	10			
51	11	4	47	6	26	1			47	2	8	42	4	8	2	1	
70	2	5	59		8		1		42		7	21	1	8	2	1	
30	2		29	2	4				20		5	13	1	5			
450	34	36	364	29	83	3	3		233	13	54	224	22	74	7	4	

BONAVENTURE.—(Continued.)

78	11	3	55	8	9				44	6	6	26		12	2	1	
31	1	2	18	2	4	2	3		19	1	5	10		9			
31	6		23	4	5				23	1	2	12	3	9			
49	3	5	31	1	2				35	8	6	23		6			
45	2	9	36	4	5		1		41	4	10	24	1	12	1	1	
32	3	2	25	2	1	2	1		35	1	6	20	2	6			
58	2		44		10				47	4	2	25		7			
324	28	21	232	21	36	4	5		244	25	37	140	6	61	3	2	

BROME.—(Continued.)

71	6	7	64	8	4				36	2	3	23	5	5			
76	5	2	86	4	7	1	1		56	2	7	32	3	5			
62	8	5	48	3	8				38	3		20	2	12			
65	3	1	50	6	6		1		40	1	1	13	3	8			
106	14	3	70	3	8		2		55	5	6	35	3	13	1	1	
380	36	18	318	24	33	1	4		225	13	17	128	16	43	2	1	

No. 5.—LOWER CANADA PERSONAL
COUNTY OF

Ages not given.	DEATHS.				MALES.				FEMALES.				Grand Total.
	Ages not known.				Married.	Single.	Widowers.	Total.	Married.	Single.	Widows.	Total.	
	M.	F.	M.	F.									
116	117	118	119	120	121	122	123	124	125	126	127	128	
69...					480	837	19	1336	415	833	43	1341	2677
70...	25	23											
71...					326	732	22	1080	320	735	41	1096	2176
72...	20	21			375	932	40	1347	382	949	39	1370	2717
73...	29	25			359	701	14	1074	367	624	18	1009	2083
74...	25	13			313	820	39	1172	322	833	42	1197	2369
75...	7	7			384	940	28	1352	369	856	54	1279	2631
76...	5	12			210	496	19	725	208	446	30	684	1409
77...	6												
	117	101			2447	5458	181	8086	2333	5326	267	7976	16062

COUNTY OF

78...		2			433	877	31	1341	385	814	41	1240	2581
79...	2	1		7	265	450	12	727	241	560	53	854	1581
80...				1	109	206	7	322	101	184	5	290	612
81...	9				183	349	23	555	183	317	26	526	1081
82...					307	693	26	1026	345	644	42	1031	2057
83...					216	386	17	619	217	446	25	683	1307
84...	5			3	377	864	19	1260	382	755	32	1169	2429
85...					431	1057	26	1514	494	1041	61	1596	3110
86...					550	1106	30	1686	499	1126	39	1664	3350
87...					216	514	8	738	224	516	22	762	1500
	16	3		10	3087	6502	199	9788	3071	6403	346	9820	19608

COUNTY OF

88...					460	1162	29	1651	461	948	59	1468	3119
89...					159	441	9	609	165	361	20	546	1155
90...					192	479	13	684	206	400	19	625	1309
91...					321	660	20	1001	254	515	14	783	1784
92...													
93...					304	793	36	1133	291	681	28	1000	2133
94...					206	538	16	760	205	524	21	750	1510
95...					311	750	17	1078	297	675	32	1004	2082
96...													
97...													
98...													
					1953	4823	140	6916	1879	4104	193	6176	13092

COUNTY OF

99...	7	6		1	5	414	871	21	1306	420	777	23	1220	2526
100...						572	1033	33	1638	605	860	33	1498	3136
101...						337	699	17	1053	307	538	27	872	1925
102...	6	4				375	642	18	1035	357	573	29	959	1994
103...	39	15		3	1	558	1045	27	1630	518	966	37	1521	3151
	52	25		4	6	2256	4290	116	6662	2207	3714	149	6070	12732

CENSUS, BY AGES, 1861.

BELLECHASSE.—(Continued.)

DEATHS.			INDIANS.		NEGROES.		Attending School.	Adults unable to read or write.	Deaf and Dumb.	Blind.	Lunatics.						
Males.	Females.	Total.	M.	F.	M.	F.											
												M.	F.	M.	F.	M.	F.
129	130	131	132	133	134	135	136	137	138	139	140	141	142	143	144	145	
8	10	18					104	69	242	168						4	1
19	16	35					207	195	168	104	1	1	3			1	3
6	10	16					189	237	151	148			1	1			
9	12	21					97	96	268	177	1		1				2
							135	149	132	59							
9	13	22					129	188	213	175			1			3	3
4	3	7					85	63	96	40							1
55	64	119					946	997	1270	869	2	1	6	1	8	11	

BERTHIER.—(Continued.)

13	12	25					171	174	286	266	2	2	1	1	5	3
19	13	32					101	198	75	70						
9	5	14					35	42	80	61		1				
2	1	3					84	86	174	129			1	1	1	6
15	15	30					170	149	324	264		1		1		2
2	6	8					91	121	164	114	1	2		1	2	1
7	3	10				2	239	197	163	142	2				2	4
24	19	43					195	224	361	260	2	1				2
24	19	43					340	240	344	323	2					5
3	3	6					97	117	224	199	3		1	1	1	
118	96	214				2	1523	1548	2195	1828	12	7	3	5	16	18

BONAVENTURE.—(Continued.)

14	6	20			4	6	126	133	146	136	2		1			1
7	8	15					107	75	108	97						1
4	3	7			6	6	66	57	164	128			1			1
15	6	21			290	200	146	115	225	214			1			
6	5	11			70	33	90	92	138	156	1	1	2		1	1
10	10	20					56	58	100	95			1			1
8	14	22			7	5	63	83	170	169	1					5
64	52	116			367	244	654	613	1041	995	4	1	6		10	9

BROME.—(Continued.)

12	16	28					346	242	89	76	2					2	1
13	12	25					347	310	76	58	1					2	5
2	2	4					139	141	79	70	1					6	1
2	5	7					268	236	29	15						3	2
12	12	24					399	348	79	48	2	1	2	1	17	2	
41	47	88					1499	1277	352	267	6	1	4	1	30	11	

No. 5.—LOWER CANADA PERSONAL
COUNTY OF

TOWNSHIPS, PARISHES, &c.	TOTAL POPULATION.			RESIDENTS.			
	Males.	Females.	Total.	Members of Family.		Not Members of Family.	
				M.	F.	M.	F.
	1	2	3	4	5	6	7
104. Boucherville, Parish.....	907	906	1813	303	804	104	102
105. Boucherville, Village.....	440	442	882	392	389	48	53
106. Chambly, Parish.....	908	879	1787	351	336	57	43
107. Chambly, Village.....	644	735	1379	594	679	50	56
108. Longueuil, Parish.....	577	472	1049	515	385	62	37
109. Longueuil, Village.....	1376	1440	2816	1258	1269	118	171
110. St. Bruno.....	884	835	1719	328	767	56	68
111. St. Hubert.....	589	568	1157	522	495	67	73
112. St. Lambert.....	298	232	530	229	189	69	43
Total of Chambly.....	6623	6509	13132	5992	5813	631	696

COUNTY OF

113. Batiscan.....	523	481	1004	509	467	14	14
114. Cap de la Magdeleine.....	536	491	1027	504	470	32	21
115. Champlain.....	1170	1007	2177	1073	945	97	62
116. Mont Carmel.....	280	217	492	265	209	15	3
117. Ste. Anne.....	1456	1452	2908	1351	1359	105	93
118. Ste. Flore.....	208	157	365	152	156	56	1
119. Ste. Geneviève de Batiscan.....	1133	1038	2171	1081	982	52	56
120. St. Maurice.....	1737	1563	3300	1667	1620	70	43
121. St. Narcisse.....	505	474	979	496	460	9	14
122. St. Prosper.....	506	522	1028	484	489	22	33
123. St. Stanislas.....	1218	1160	2378	1155	1059	63	101
124. St. Tite.....	1712	467	2179	1663	447	49	20
Total of Champlain.....	10984	9024	20008	10400	8563	584	461

COUNTY OF

125. Bay St. Paul.....	1844	1820	3664	1695	1630	149	190
126. Callières.....	164	109	273	160	107	4	2
127. De Sales.....	201	197	398	199	196	2	1
128. Eboulements.....	1138	1097	2235	1074	999	64	98
129. Isle-aux-Coudres.....	329	371	700	323	364	6	7
130. Petite Rivière St. François-Xavier	390	338	728	359	313	31	25
131. Ste. Agnes.....	656	668	1324	641	652	15	16
132. Settrington.....	271	269	540	267	263	4	6
133. St. Etienne, (Murray Bay).....	1418	1348	2766	1303	1246	115	102
134. St. Fidèle.....	423	413	836	413	403	10	10
135. St. Irénée.....	497	501	998	472	461	25	40
136. St. Urbain.....	382	379	761	353	342	29	37
Total of Charlevoix.....	7713	7510	15223	7259	6976	454	534

CENSUS, BY AGES, 1861.
CHAMBLY.

Births in 1860.	Deaths under 1 year.		Under 2 years.		Deaths under 2 years.		Under 3 years.		Deaths under 3 years.		Under 4 years.		
	M.	F.	M.	F.	M.	F.	M.	F.	M.	F.	M.	F.	
													8
30	32	2	3	14	6	1	23	22	34	37			
18	16	3	4	13	7	8	12	12	10	13			
35	31	2	1	4	6	30	24	1	40	30			
18	20	1	2	26	26	2	1	26	23	55	42		
5	10	1	1	11	6	13	12	13	12	10	8		
55	51			30	26	3	3	43	26	81	43		
44	40	4	4	14	14	2	1	22	14	40	32		
5	10	1	1	11	16			13	22	18	21		
2	6			1	2			1	3	7	14		
212	216	14	16	124	109	7	6	179	158	1	1	295	240

CHAMPLAIN.

18	16			11	7	2	11	8	13	18			
14	16		2	15	11	1	3	10	10	17	16		
45	40	6	4	11	10			27	20	1	34	41	
12	10	3	2	1				9	8	1	10	8	
40	48		1	24	30			20	21	1	46	44	
8	9	2	1		1			7	8		6	7	
38	30	5	1	24	21	1		26	22		29	42	
72	72	8	6	23	23	3	3	35	35	2	66	51	
28	23	1	1					30	20	1	20	18	
26	27	3	2					20	22		23	13	
64	48	4	7	20	21		1	39	34	1	48	32	
31	23	2	8	10	11			12	10		29	16	
396	362	34	35	139	135	7	7	246	218	6	2	341	306

CHARLEVOIX.

72	93	1	5	71	68	6	1	74	68	61	60		
7	8			4	5			5	6	5	5		
18	17		1	9	11			10	8	12	12		
47	46	6	5	51	59	3	2	40	47	43	41		
23	21	1		14	8			8	21	1	8	9	
15	17	1	2	13	10	2	2	12	12	1	13	8	
31	48		2	35	22	1	2	34	24	34	35		
15	19	2	1	9	9			1	13	17	13	7	
88	78	4	7	38	43	2	1	54	49	36	35		
27	21	1	1	14	20	3	3	21	12	32	24		
25	26			28	27		1	15	19	22	21		
16	15	4	1	18	11	1	1	12	9	16	10		
384	409	20	25	304	293	18	14	298	292	1	2	284	267

No. 5.—LOWER CANADA PERSONAL
COUNTY OF

	Deaths under 4 years.		Under 5 years.		Deaths under 5 years.		Between 5 and 10 years.		Deaths between 5 and 10 years.		BETWEEN 10 AND 15 YEARS.						
	M.	F.	M.	F.	M.	F.	M.	F.	M.	F.	Males.		Females.		Deaths.		
											Married.	Single.	Married.	Single.	M.	F.	
	22	23	24	25	26	27	28	29	30	31	32	33	34	35	36	37	
104.		3	20	30	1		150	158	4				116		118		1
105.			11	9	1		27	21					46		33		1
106.			26	25			110	121		2			146		130		1
107.	1		20	20			65	74					72		85		
108.			9	11			70	43		1			76		73		
109.			64	52			195	211					175		194		
110.			20	26			120	111					142		134		
111.	1	1	19	19			70	43	1				86		73		
112.			18	21		1	32	29					38		16		
	2	4	207	213	2	1	839	811	5	3			897		856	1	2

COUNTY OF

113.			14	18			75	59					74		56		
114.	1		20	14			74	74					69		52		1
115.	1		39	30		1	192	164	1				187		121		3
116.			19	9			44	35					26		20		
117.			46	32			206	194	1	1			187		192		
118.			5	10			20	25					20		17		
119.			33	41		1	154	136	1	1			148		114		1
120.	2	1	79	68	2		301	257	3				238		199		
121.			19	14			77	88	3				69		71		
122.	1		25	26			92	94					76		76		
123.		1	37	46		1	203	175					174		155		
124.			17	16		1	97	83	3				66		59		
	5	2	353	324	4	2	1535	1384	12	1			1284		1132	5	

COUNTY OF

125.			79	69	1	1	225	231					225		205		
126.			4	3			23	22					25		13		
127.			5	6			32	31					27		21		
128.			32	32			160	158					142		141		
129.			7	13			24	40					35		41		
130.	2	1	13	11			45	38					61		42		
131.			37	22			84	83		1			88		73		
132.			12	18			40	40					34		34		
133.			44	42			172	182					197		179		
134.			17	16			55	54					51		58		
135.			12	10			52	60					65		70		
136.			11	14			40	41					48		48		
	2	1	273	256	1	1	952	980		1			998		925		

CENSUS, BY AGES, 1861.

CHAMBLY.—(Continued.)

	BETWEEN 15 AND 20 YEARS.						BETWEEN 20 AND 30 YEARS.							
	Males.		Females.		Deaths.		Males.		Females.		Deaths.			
	Married.	Single.	Married.	Single.	M.	F.	Married.	Single.	Widow-ers.	Married.	Single.	Widows.	M.	F.
	38	39	40	41	42	43	44	45	46	47	48	49	50	51
		108		109			40	62	1	62	69			
8	39	18		43		1	38	56	1	47	31	3		
	129	1		119			58	60	2	71	65			1
	75	3		78			33	42		45	72	1		
	68			61			17	88	1	34	52	1	1	2
	176	4		178	2		41	626	1	77	157	2		1
	128	4		109			51	62	2	55	66			
	75	1		72			17	95	2	38	89	1		2
	27	25		15			39	34	1	29	19	2		
	8	325	56	787	2	1	334	625	11	456	620	10	1	6

CHAMPLAIN.—(Continued.)

2	65	1	68			22	67		28	63			1	
	73		63	1		28	54		34	63	2			
	121	3	119	1		61	117	1	70	95		1	3	
1	26		22			27	26		28	13				
3	191	2	189			47	148	2	86	147	1		2	
	27	1	14		1	25	29		24	8				
	158	7	128			83	113		85	87	1		1	
1	217	18	171	1		69	131		130	120	2	2		
1	57	5	51		1	34	43		42	28	2	4		
1	56	3	50	2		28	26		41	42				
2	146	14	145			64	90	2	92	89	3	2	4	
1	262	7	28		1	150	471	5	68	21		1		
12	1399	61	1046	5	3	638	1315	10	728	776	11	11	10	

CHARLEVOIX.—(Continued.)

7	178	10	182			150	185	2	204	118	4	1	1
	6	1	4			18	7		17	4	1	1	
	15	1	17			15	8	2	23	6		1	
2	120	8	112			77	103		118	58	4	1	
2	37	2	31			22	36		35	32			
2	31	5	28			38	44		40	35			
	59	4	64			57	46		87	41	2		
	15	1	24			24	19		27	14			
2	161	10	147			75	134		102	114			1
	36	4	42		1	45	26		51	29	2	1	4
	55	4	55			47	37		51	35		1	
2	40	4	32			23	39		37	41			
17	753	54	738		1	600	684	4	792	527	13	6	6

No. 5.—LOWER CANADA PERSONAL
COUNTY OF

	BETWEEN 30 AND 40 YEARS.									BETWEEN 40 AND 50 YEARS.								
	Males.			Females.			Deaths.			Males.			Females.			Deaths.		
	Married.	Single.	Widow-ers.	Married.	Single.	Widows.	M.	F.		Married.	Single.	Widow-ers.	Married.	Single.	Widows.	M.	F.	
	52	53	54	55	56	57	58	59		60	61	62	63	64	65	66	67	
104.	64	16	2	74	18	1	56	14	3	58	4	2	2	
105.	49	22	3	32	33	7	21	17	2	28	11	5	1	
106.	76	18	3	81	19	5	58	5	4	58	7	4	2	
107.	52	2	3	58	9	2	1	2	47	13	45	10	6	1	
108.	34	50	6	28	17	1	2	2	28	2	9	25	6	3	
109.	71	25	3	81	27	14	88	25	3	92	42	9	1	
110.	66	14	4	76	14	4	48	4	8	52	8	
111.	32	21	2	28	17	1	2	2	28	3	2	33	6	3	
112.	47	8	2	20	1	28	2	13	12	1	
	491	176	28	478	154	36	5	6	402	84	31	402	106	33	3	4		

COUNTY OF

113.	27	5	25	11	2	1	40	6	1	36	4	2
114.	33	9	1	36	18	1	31	4	29	1
115.	96	25	5	79	21	2	1	84	7	69	8
116.	39	3	20	3	1	12	10	1	1
117.	85	27	4	103	52	1	1	139	16	6	97	23	3	1
118.	25	14	16	10
119.	75	10	1	86	23	3	1	1	71	8	4	70	9	7	1	1
120.	155	23	4	143	27	4	2	2	138	10	4	113	9	6	2
121.	34	8	1	36	6	2	1	32	1	30	1
122.	45	3	1	47	6	1	35	1	27	5	2
123.	106	18	3	96	17	1	1	69	5	1	70	12	4	3
124.	212	65	2	52	3	2	117	18	8	27	2	2
	032	196	22	737	187	16	10	5	781	75	28	588	75	27	4	4	

COUNTY OF

125.	150	24	2	159	39	2	98	12	10	97	9	6	1	1
126.	14	4	1	9	6	1	6	3
127.	26	1	1	20	1	1	8	1	12
128.	88	18	5	65	6	1	60	8	5	75	5	5	1
129.	28	9	1	27	18	20	6	3	21	12	2	1
130.	22	10	20	12	1	27	2	1	27	2	1
131.	70	2	60	3	21	38	4	1
132.	40	2	30	1	13	9	1	1
133.	119	15	3	130	14	1	95	7	6	71	14
134.	43	16	28	20	2	20	1
135.	39	5	1	50	2	1	1	2	41	3	1	32	4	1
136.	29	5	1	36	6	24	2	1	26	6	3
	668	111	15	634	102	6	2	2	433	43	28	434	57	23	2	3	

CENSUS, BY AGES, 1861.

CHAMBLY.—(Continued.)

	BETWEEN 50 AND 60 YEARS.									BETWEEN 60 AND 70 YEARS.								
	Males.			Females.			Deaths.			Males.			Females.			Deaths.		
	Married.	Single.	Widow-ers.	Married.	Single.	Widows.	M.	F.		Married.	Single.	Widow-ers.	Married.	Single.	Widows.	M.	F.	
	68	69	70	71	72	73	74	75		76	77	78	79	80	81	82	83	
	46	4	4	23	3	9	25	4	9	13	2	6	2	
	14	13	2	21	9	9	1	2	9	1	12	5	2	
	42	2	4	30	2	6	1	1	21	2	8	10	4	6	2	1	
	39	1	2	31	2	7	2	26	4	2	19	18	13	1	1	
	35	2	1	34	4	16	5	3	9	5	
	63	12	3	51	9	11	32	3	11	22	5	4	
	42	4	2	26	10	26	8	12	6	6	
	30	2	9	30	4	21	5	1	13	4	5	
	1	4	6	1	1	2	1	1	5	2	
	312	40	31	252	26	61	4	1	171	33	44	115	44	49	3	4		

CHAMPLAIN.—(Continued.)

34	4	26	3	1	2	16	1	1	11	5	3	
25	4	4	21	7	1	1	22	1	4	12	2	5	1	
51	9	2	37	5	4	36	2	4	29	4	10	
8	1	10	2	5	1	4	2	
86	16	5	73	16	6	1	42	13	9	35	13	11	1	2	
14	6	3	1	1	
61	9	4	57	11	5	1	44	1	3	21	3	4	
62	8	4	47	4	8	1	39	1	3	21	1	10	3	
22	2	18	1	18	12	2	2	
21	1	16	1	12	1	1	9	6	1	
59	4	2	49	2	1	33	1	5	20	5	7	1	
68	8	3	11	1	2	15	2	1	5	1	4	1	
	511	65	25	371	51	30	6	285	24	32	180	42	58	5	5	

CHARLEVOIX.—(Continued.)

69	6	15	66	17	11	1	49	7	15	36	9	18	2	1	
4	1	2	2	
5	4	1	1	6	3	1	
41	10	8	33	4	7	37	5	8	29	5	9	1	1	
13	2	6	10	7	3	1	6	5	3	10	2	1	
15	3	7	2	5	8	7	
21	1	5	25	4	1	18	5	14	4	4	
9	3	1	9	1	6	1	3	
58	13	6	48	11	8	37	5	14	27	4	12	1	
8	7	11	1	1	15	1	10	1	
17	4	4	14	4	1	10	1	2	7	1	1	
24	2	4	17	3	3	1	11	2	3	6	1	4	
	284	41	54	244	45	48	3	3	205	25	52	154	24	50	5	4	

No. 5.—LOWER CANADA PERSONAL
COUNTY OF

Ages not given.	Deaths.				MALES.				FEMALES.				Grand Total.
	Ages not known.				Married.	Single.	Widowers.	Total.	Married.	Single.	Widows.	Total.	
	M.	F.	M.	F.									
	116	117	118	119	120	121	122	123	124	125	126	127	128
104..	44	41			242	640	25	907	233	652	21	906	1813
105..			5	3	138	290	12	440	163	251	28	442	882
106..	2	5			274	610	24	908	265	590	24	879	1787
107..					211	421	12	644	214	480	41	735	1379
108..	10	19			135	422	20	577	133	318	21	472	1049
109..	6				322	1023	31	1376	358	1023	59	1440	2816
110..	4	3			242	618	24	884	229	580	26	835	1719
111..	10	19			135	435	19	589	134	415	19	558	1157
112..					119	171	8	298	98	138	6	242	530
	76	87	5	3	1818	4630	175	6623	1817	4447	245	6509	13132

COUNTY OF

113..					152	364	7	523	131	336	14	481	1004
114..	11				145	376	15	536	133	349	9	491	1027
115..	40	3			342	807	21	1170	294	632	31	1007	2177
116..	7	4			94	184	2	280	73	136	3	212	492
117..	1	2	1	3	424	985	47	1456	403	1007	42	1452	2908
118..					84	123	1	208	58	99		157	365
119..					357	752	24	1133	336	665	37	1038	2171
120..	30	6	2		478	1234	25	1737	477	1044	42	1563	3300
121..			3		148	354	3	505	143	322	9	474	979
122..					147	348	11	506	144	361	17	522	1028
123..	2	2			343	853	22	1218	347	784	29	1160	2378
124..	32	9			569	1122	21	1712	162	295	10	467	2179
	113	26	6	3	3283	7502	199	10984	2701	6080	243	9024	20008

COUNTY OF

125..	11	2			551	1237	56	1844	589	1177	54	1820	3664
126..	27				44	118	2	164	35	70	4	109	273
127..					60	137	4	201	63	131	3	197	398
128..		1			318	783	37	1138	334	722	41	1097	2235
129..					96	216	17	329	107	255	9	371	700
130..	12	6			113	271	6	390	106	223	9	338	728
131..					193	451	12	656	231	423	14	668	1324
132..					94	174	3	271	79	184	6	269	540
133..	4	2			404	978	36	1418	397	920	31	1348	2766
134..		8			131	288	4	423	124	284	5	413	836
135..					164	324	9	497	163	330	8	501	998
136..	3	1			115	255	12	382	127	238	14	379	761
	57	20			2283	5232	198	7713	2355	4957	198	7510	15223

CENSUS, BY AGES, 1861.

CHAMBLY.—(Continued.)

Males.	Females.	Total.	DEATHS.		INDIANS.		NEGROES.		Attending School.		Adults unable to read or write.		Deaf and Dumb.		Blind.		Lunatics.	
			M.	F.	M.	F.	M.	F.	M.	F.	M.	F.	M.	F.	M.	F.	M.	F.
			129	130	131	132	133	134	135	136	137	138	139	140	141	142	143	144
7	12	19						125	117	242	226	2	2				2	3
11	10	21						72	50	117	137	1					2	1
8	6	14						120	121	177	130	3	3	1	1		2	1
9	8	17						126	105	77	67	1					2	1
4	8	12						95	75	148	111			1			3	1
5	8	13						214	69	273	313	1		3	2		2	1
6	4	10						98	77	164	163	2	2	3	1	3	3	3
7	7	14						98	112	116	100			1			2	2
	1	1						47	26	62	66			1				
57	64	121						995	752	1376	1313	10	7	10	4	18	13	

CHAMPLAIN.—(Continued.)

7	2	9						101	74	85	44							
6	6	12						49	39	131	98							1
15	10	25						215	202	234	169						3	1
5	4	9						2	2	62	48							
7	12	19						242	275	277	164	1		3	3	2	1	
2	2	4						39	49	16	13							
12	10	22						197	191	240	170	2		2	1	1	4	
31	16	47						246	246	337	234	1	1		1	1		
12	3	15						63	90	118	94	1		1		1		
7	2	9						63	78	137	144			1		1		
12	15	27						166	172	317	268	1		1		1		
8	11	19						32	18	733	67	3				1		
124	93	217						1415	1436	2687	1513	9	1	8	5	11	7	

CHARLEVOIX.—(Continued.)

17	11	28						226	263	488	392			1	1	5	3
1		1								58	37						1
2	1	3						22	15	53	57	1					
14	13	27						165	162	230	164	1		3	3	4	5
1	5	6						66	74	44	32	1	1		1		1
5	6	11						31	41	141	119						
2	5	7						77	88	168	118	1	1				1
3	2	5						15	16	81	70	1					3
8	11	19						151	140	290	220	2		1			3
7	10	17						52	46	136	120						
4	3	7						81	69	128	118	2		1			
7	4	11						47	56	109	67				1	4	6
71	71	142						933	970	1876	1514	9	2	6	6	20	18

No. 5.—LOWER CANADA PERSONAL
COUNTY OF

TOWNSHIPS, PARISHES, &c.	TOTAL POPULATION.			RESIDENTS.			
	Males.	Females.	Total.	Members of Family.		Not Members of Family.	
				M.	F.	M.	F.
137. St. Antoine.....	485	469	954	450	426	35	43
138. St. Jean Chrysostôme.....	2176	2002	4178	2080	1919	96	83
139. St. Joachim de Chateauguay.....	1162	1138	2300	1104	1100	58	38
140. St. Malachie.....	1706	1615	3321	1531	1520	175	95
141. Ste. Martine.....	1582	1497	3079	1503	1433	79	64
142. Ste. Philomène.....	973	951	1924	904	882	69	69
143. St. Urbain Premier.....	1068	1013	2081	997	937	71	76
Total of Chateauguay.....	9152	8685	17837	8569	8217	583	468

COUNTY OF

144. Bagot.....	1563	1500	3063	1467	1392	96	108
145. Bourgette.....	279	85	364	76	83	203	2
146. Caron.....							
147. Charlevoix.....							
148. Chicoutimi.....	1622	1555	3177	1543	1471	79	84
149. Delisle.....	1203	910	2113	1086	896	117	14
150. Harvey.....							
151. Jonquière.....							
152. Kinogami.....							
153. Labarre.....							
154. Laterrière.....							
155. Mésy.....							
156. Metabetchouan.....							
157. Plessis.....							
158. Roberval.....							
159. Simard.....							
160. Signay.....	1035	726	1761	844	658	191	68
161. St. Jean.....							
162. Tableau.....							
163. Taché.....							
164. The Indian Reserves.....							
165. Tremblay.....							
Total of Chicoutimi.....	5702	4776	10478	5016	4500	686	276

COUNTY OF

166. Bury.....	764	769	1533	689	740	75	29
167. Clifton.....							
168. Compton.....							
169. Eaton.....	993	912	1905	910	844	83	68
170. Hampden.....	767	769	1536	693	709	74	60
171. Hereford.....							
172. Lingwick.....							
173. Marston.....							
174. Newport and Auckland.....							
175. Westbury.....	1189	1034	2223	1126	949	63	85
176. Winslow.....							
177. Whitton.....							
Total of Compton.....	5282	4928	10210	4829	4580	453	348

CENSUS, BY AGES, 1861.
CHATEAUGUAY.

Births in 1860.		Deaths under 1 year.		Under 2 years.		Deaths under 2 years.		Under 3 years.		Deaths under 3 years.		Under 4 years.	
M.	F.	M.	F.	M.	F.	M.	F.	M.	F.	M.	F.	M.	F.
8	9	10	11	12	13	14	15	16	17	18	19	20	21
15	19	5	4	25	23	2	1	24	22	1	16	15
90	89	4	4	21	11	1	1	90	79	1	71	72
50	34	15	14	1	45	41	30	29
50	49	2	2	5	8	1	3	57	72	1	1	58	59
54	41	60	60	14	9	37	38	4	5	57	52
38	33	5	6	5	8	2	1	42	24	2	42	28
46	43	5	11	1	3	35	24	2	1	41	33
343	308	21	27	131	124	22	18	330	300	10	8	315	288

CHICOUTIMI.

45	36	3	4	61	30	1	1	50	73	71	60
5	3	1	3	6	2	5
77	79	4	3	39	43	3	3	44	49	1	83	91
51	35	2	1	27	13	1	38	54	41	34
36	34	4	4	10	12	2	1	39	28	1	29	31
214	187	11	12	138	98	6	6	174	210	2	226	221

COMPTON.

22	21	2	42	32	15	27	1	26	26	
26	30	2	4	20	28	3	1	50	51	2	50	44
46	50	4	2	39	31	39	27	35	25
30	31	3	32	22	1	15	27	26	26
42	39	1	37	39	1	35	30	32	28
166	171	6	12	170	152	3	3	154	162	2	1	169	149

No. 5.—LOWER CANADA PERSONAL
COUNTY OF

	Deaths under 4 years.		Under 5 years.		Deaths under 5 years.		Between 5 and 10 years.		Deaths between 5 and 10 years.		BETWEEN 10 AND 15 YEARS.					
	M.	F.	M.	F.	M.	F.	M.	F.	M.	F.	Males.		Females.		Deaths.	
											Married.	Single.	Married.	Single.	M.	F.
	22	23	24	25	26	27	28	29	30	31	32	33	34	35	36	37
137.	1	19	18	69	73	66	56
138.	58	69	2	304	304	296	252
139.	41	39	166	160	1	1	180	163	1
140.	1	53	56	3	277	233	1	1	216	202	1
141.	1	1	59	42	2	247	203	2	1	215	195	1	1
142.	1	34	35	1	147	138	3	1	132	145
143.	2	31	25	2	1	160	163	1	1	180	152	1
	5	2	295	284	5	6	1370	1274	8	5	1285	1165	1	4

COUNTY OF

144.	2	56	71	249	259	238	238	1	2
145.
146.	2	6	12	16	16	11
147.
148.	1	58	60	287	253	1	1	197	1	213	2	2
149.
150.
151.
152.
153.	43	40	164	128	125	127	1
154.
155.
156.
157.
158.
159.
160.
161.	38	19	137	123	96	87
162.
163.
164.
165.
	2	1	197	196	849	779	1	1	672	1	676	3	5

COUNTY OF

166.	22	21	109	94	91	75	1
167.
168.	51	51	244	204	2	1	209	208
169.	1	25	29	160	119	2	116	103
170.
171.	22	21	1	109	94	91	75	1	3
172.
173.
174.
175.	39	40	167	173	166	162	1
176.
177.
	1	159	162	789	684	4	1	673	623	1	5

CENSUS, BY AGES, 1861.
CHATEAUGUAY.—(Continued.)

	BETWEEN 15 AND 20 YEARS.						BETWEEN 20 AND 30 YEARS.							
	Males.		Females.		Deaths.		Males.		Females.		Deaths.			
	Married.	Single.	Married.	Single.	M.	F.	Married.	Single.	Widow-ers.	Married.	Single.	Widows.	M.	F.
	38	39	40	41	42	43	44	45	46	47	48	49	50	51
.....	56	4	41	2	23	37	37	30	1	1
.....	264	6	230	1	95	243	1	151	170	4	1	2
.....	130	4	153	30	153	2	43	129	1
.....	1	210	1	213	1	3	57	199	2	99	166	2	2	3
.....	1	175	8	196	2	1	93	166	2	137	112	1
.....	128	2	135	1	29	104	2	39	99	1	2
.....	146	1	149	3	1	46	110	67	94	2	2	2
	2	1109	26	1117	10	5	373	1002	9	573	800	8	9	10

CHICOUTIMI.—(Continued.)

2	153	7	174	114	116	3	160	47
1	60	9	30	92	7	2
5	136	18	138	1	2	140	123	1	201	69	1
6	128	13	94	122	154	114	41	1
.....	115	64	161	134	97	6
14	592	38	479	1	2	567	619	4	579	165	1	1

COMPTON.—(Continued.)

.....	96	5	84	61	58	4	72	82	3
.....	192	5	173	1	56	144	80	133	2	1
1	106	6	96	36	95	73	72	3
.....	96	5	84	61	58	4	72	82	3	1	1
.....	137	3	134	46	155	94	42	2
1	627	24	571	1	260	510	8	391	411	8	3	5

No. 5.—LOWER CANADA PERSONAL
COUNTY OF

	BETWEEN 30 AND 40 YEARS.							BETWEEN 40 AND 50 YEARS.								
	Males.			Females.			Deaths.	Males.			Females.			Deaths.		
	Married.	Single.	Widow-ers.	Married.	Single.	Widows.	M.	F.	Married.	Single.	Widow-ers.	Married.	Single.	Widows.	M.	F.
	52	53	54	55	56	57	58	59	60	61	62	63	64	65	66	67
137.	46	5	39	4	1	30	2	32	1
138.	188	36	4	179	31	3	1	1	130	17	2	108	6	6	2
139.	78	24	99	21	3	73	15	2	63	14	4
140.	114	53	4	126	26	4	2	3	115	20	9	102	12	6	1
141.	120	12	114	24	2	93	8	4	87	14	4	1
142.	62	23	2	60	30	2	2	47	14	3	57	12	4	2
143.	71	18	1	70	19	4	1	62	13	1	68	7	4
	679	171	11	687	155	19	3	7	550	89	20	517	66	28	2	4

COUNTY OF

144.	140	13	1	139	11	3	111	5	2	87	7	6
145.	26	3	4	13	12	2	1	2	1
146.																
147.																
148.																
149.	166	19	2	126	12	5	111	5	4	86	5	5	1	1
150.	102	15	7	91	5	2	62	6	2	51	4
151.																
152.																
153.																
154.																
155.																
156.																
157.																
158.																
159.	50	13	3	70	2	3	52	6	1	20	4	1	2
160.	484	63	17	439	30	13	348	24	10	246	20	13	3	1
161.																
162.																
163.																
164.																
165.																

COUNTY OF

166.	58	12	65	16	5	1	60	7	1	28	5	9	1
167.	94	33	2	101	1	2	110	22	10	100	23	9	1	1
168.																
169.																
170.	83	15	2	73	22	3	75	10	1	59	9	9	1
171.	58	12	65	16	5	60	7	1	28	5	9
172.																
173.																
174.																
175.																
176.	86	16	5	84	3	2	89	10	3	73	2	7
177.	379	88	9	388	58	17	1	394	56	16	288	44	43	1	3

CENSUS, BY AGES, 1861.

CHATEAUGUAY.—(Continued.)

	BETWEEN 50 AND 60 YEARS.							BETWEEN 60 AND 70 YEARS.								
	Males.			Females.			Deaths.	Males.			Females.			Deaths.		
	Married.	Single.	Widow-ers.	Married.	Single.	Widows.	M.	F.	Married.	Single.	Widow-ers.	Married.	Single.	Widows.	M.	F.
	68	69	70	71	72	73	74	75	76	77	78	79	80	81	82	83
26	1	2	30	2	15	2	7	1	3
80	5	9	86	10	14	1	1	86	5	13	56	4	24	1	1
55	8	6	46	9	12	21	3	7	21	9	9
74	13	1	57	9	14	1	55	7	8	45	3	13	1	2
78	5	4	58	6	18	1	48	1	3	35	1	16	1	1
43	11	29	9	2	1	26	4	5	25	3	6
50	4	36	1	6	24	6	5	19	2	6	2
406	47	22	342	44	68	2	3	275	28	41	208	23	77	5	4

CHICOUTIMI.—(Continued.)

67	3	10	46	4	1	30	2	6	16	8
5	1	1	2	1
63	5	45	3	9	1	31	12	21	6	5	1
40	6	3	26	2	13	6	4	9	4
19	4	6	19	2	6	12	2	7	1	7
194	14	24	137	11	15	2	86	8	24	53	7	26	2

COMPTON.—(Continued.)

37	5	5	52	10	5	1	18	1	3	14	4	4
83	17	12	72	10	9	1	56	21	5	48	4	14	1
33	6	5	32	9	11	2	28	3	4	23	3	10	1	1
37	5	5	52	10	5	18	6	3	14	4	4	1	1
56	4	4	36	3	37	1	2	19	1	4
246	37	31	244	39	33	1	3	157	32	17	118	16	36	2	3

No. 5.—LOWER CANADA PERSONAL
COUNTY OF

Ages not given.	DEATHS.				MALES.				FEMALES.				Grand Total.
	Ages not known.				Married.	Single.	Widowers.	Total.	Married.	Single.	Widows.	Total.	
	M.	F.	M.	F.									
116	117	118	119	120	121	122	123	124	125	126	127	128	
137..	1				151	331	3	485	155	304	10	469	954
138..	1	5	5	2	615	1519	42	2176	600	1335	67	2002	4178
139..	1		1		276	863	23	1162	281	817	40	1138	2300
140..	4				442	1230	34	1706	443	1110	62	1615	3321
141..					470	1090	22	1582	454	986	57	1497	3079
142..		1			222	735	16	973	219	709	23	951	1924
143..					267	792	9	1068	265	718	30	1013	2081
	7	6	6	2	2443	6560	149	9152	2417	5979	289	8685	17837

COUNTY OF

144..			8	1	474	1063	26	1563	464	1011	25	1500	3063
145..													
146..					75	199	5	279	24	58	3	85	364
147..													
148..					21	1069	29	1622	502	1023	30	1555	3177
149..													
150..													
151..													
152..													
153..	8		2	1	365	818	20	1203	321	577	12	910	2113
154..													
155..													
156..													
157..													
158..													
159..													
160..													
161..	69	81			296	726	13	1035	215	494	17	726	1761
162..													
163..													
164..													
165..													
	77	81	10	2	1734	3875	93	5702	1526	3163	87	4776	10478

COUNTY OF

166..					238	510	16	764	238	498	33	769	1533
167..													
168..	13	12			428	1098	43	1569	419	976	49	1444	3013
169..					273	696	24	993	272	598	42	912	1905
170..													
171..													
172..					238	513	16	767	238	498	33	769	1536
173..													
174..													
175..					325	842	22	1189	318	693	23	1034	2223
176..													
177..													
	13	12			1502	3659	121	5282	1485	3263	180	4928	10210

CENSUS, BY AGES, 1861.

CHATEAUGUAY.—(Continued.)

Males.	Females.	Total.	DEATHS.		INDIANS.		NEGROES.		Attending School.		Adults unable to read or write.		Deaf and Dumb.		Blind.		Lunatics.	
			M.	F.	M.	F.	M.	F.	M.	F.	M.	F.	M.	F.	M.	F.	M.	F.
			129	130	131	132	133	134	135	136	137	138	139	140	141	142	143	144
11	7	18																
16	16	32						70	76	138	126							2
4	2	6						311	271	318	264	2	3					4
17	21	38						259	247	382	320	1						
33	21	54						251	248	72	61							
16	16	32						504	357	336	325	1	1					2
22	16	38						161	186	246	209	3	1	1				1
								216	176	290	282		4	2				1
119	99	218						1772	1561	1782	1587	7	9	14	4	10		1

CHICOUTIMI.—(Continued.)

16	9	25						169	182	395	340	2	2	1	2	2		
1		1						2		138	19		2					
16	15	31					1	152	140	386	276	1	1	1				2
4	3	7			26			9	4	163	37				1			
10	5	15			69	81		18	18	191	57							
47	32	79			95	81		350	344	1213	729	3	5	3	2	4		1

COMPTON.—(Continued.)

1	8	9						155	125	33	17	1		2		3	1
16	12	28						368	320	92	54		1		2	1	2
8	13	21						244	226	28	32		1	1			2
4	10	14						143	135	32	29			1		6	
3		3						124	152	155	96						
32	43	75						1034	928	340	228	1	2	4	2	10	5

No. 5.—LOWER CANADA PERSONAL
COUNTY OF

TOWNSHIPS, PARISHES, &c.	TOTAL POPULATION.			RESIDENTS.			
	Males.	Females.	Total.	Members of Family.		Not Members of Family.	
				M.	F.	M.	F.
	1	2	3	4	5	6	7
178. Buckland	225	181	406	220	180	5	1
179. Cranbourne.....	221	195	416	218	191	5	4
180. Frampton	1270	1298	2568	1231	1272	39	26
181. St. Anselme	1306	1317	2623	1244	1235	62	82
182. St. Bernard.....	915	867	1792	894	830	31	37
183. Ste. Claire.....	1211	1235	2446	1161	1206	50	29
184. Ste. Hénédine	543	560	1103	513	524	30	36
185. St. Isidore.....	1288	1275	2563	1207	1184	81	91
186. Ste. Marguerite.....	915	909	1824	839	862	76	47
187. Standon.....	233	196	429	216	196	17
188. Ware	14	11	25	14	11
Total of Dorchester.....	8151	8044	16195	7755	7691	396	353

COUNTY OF

189. Durham	1622	1530	3152	1493	1446	129	84
190. Grantham	1246	1149	2395	1163	1093	83	56
191. Kingsey.....	1268	1135	2403	1172	1064	96	71
192. Simpson.....	181	90	271	180	87	1	3
193. Upton.....	1492	1450	2942	1450	1396	42	54
194. Wendover.....	183	154	337	170	144	13	10
195. Wickham.....	451	405	856	429	384	22	21
Total of Drummond.....	6443	5913	12356	5957	5714	386	299

COUNTY OF

196. Cap Chat.....	223	227	450	214	212	9	15
197. Cap Rosier	1343	1293	2636	1231	1192	112	101
198. Douglas.....							
199. Fox.....							
200. Gaspé Bay, North	171	145	316	158	139	13	6
201. Gaspé Bay, South.....	276	244	520	238	214	38	30
202. Grand River	456	423	879	450	410	6	7
203. Grande Vallée des Monts, St. Anse de l'Etang, and Sydenham, North	171	133	304	158	122	13	11
204. Malbaie	550	527	1077	462	487	88	40
205. Mont Louis.....	114	86	200	113	77	1	9
206. Newport	218	197	415	206	193	12	4
207. Pabos.....	396	358	754	367	345	29	13
208. Percé	1463	1257	2720	1318	1168	145	89
209. Ste. Anne.....	471	398	869	455	386	16	12
210. Sydenham, South	157	129	286	131	113	26	16
211. York.....							
211½ Magdalen Islands							
Total of Gaspé.....	7415	6662	14077	6684	6263	731	399

CENSUS, BY AGES, 1861.
DORCHESTER.

Births in 1860.	Deaths under 1 year.		Under 2 years.		Deaths under 2 years.		Under 3 years.		Deaths under 3 years.		Under 4 years.		
	M.	F.	M.	F.	M.	F.	M.	F.	M.	F.	M.	F.	
													8
19	13	1	1	11	10	1	10	12	10	12	8	6	
6	5	12	8	9	5	1	7	
48	36	3	2	45	46	1	1	35	37	1	44	
35	29	6	7	37	42	1	38	28	43	
41	45	2	7	36	44	1	3	30	32	3	31	
53	52	5	4	65	66	47	41	1	36	
21	22	1	27	27	1	1	12	20	1	19	
60	58	7	5	57	57	1	44	45	1	47	
50	50	5	5	32	26	1	18	38	3	27	
9	6	1	1	5	10	4	7	4	
.....	1	1	1	
342	317	30	33	327	337	5	7	247	265	4	7	267	

DRUMMOND.

62	59	4	3	19	13	3	3	74	79	83	91
35	35	2	3	10	18	3	2	30	37	32	28
30	30	1	10	18	1	42	25	30	30
7	3	1	1	8	3	6	5
76	72	4	38	43	88	52	40	68
10	6	1	1	1	2	6	7	6	10
19	19	2	1	1	17	10	11	16
339	224	12	9	80	96	7	5	265	213	208	248

GASPÉ.

4	7	4	7	17	9	7	8
36	28	3	1	34	29	47	53	40	50
7	2	7	5	4	2	1	5
6	4	5	4	9	5	10	19
14	13	15	14	12	21	17	12
5	4	5	4	1	8	10	8	5
9	7	10	14	17	20	10	13
5	1	4	2	5	5	5	4
7	5	10	4	8	2	6	10
8	2	8	5	17	12	16	11
34	23	1	1	45	38	62	45	34	34
14	9	15	8	10	22	19	16
.....	2	5	5	3	4	5
30	24	1	23	19	44	68	45	27
179	130	6	2	190	153	1	274	277	222	219

No. 5.—LOWER CANADA PERSONAL
COUNTY OF

	Deaths under 4 years.		Under 5 years.		Deaths under 5 years.		Between 5 and 10 years.		Deaths between 5 and 10 years.		BETWEEN 10 AND 15 YEARS.					
											Males.		Females.		Deaths.	
	M.	F.	M.	F.	M.	F.	M.	F.	M.	F.	Married.	Single.	Married.	Single.	M.	F.
	22	23	24	25	26	27	28	29	30	31	32	33	34	35	36	37
178.			16	8			35	22					29		18	
179.			27	16			23	33					31		25	
180.			45	44			159	175	1				164		172	
181.	1	1	39	36	2	1	162	210					200		187	
182.			46	33	1		167	142	1	1			127		115	1
183.			39	36	1		179	185	2				141		140	
184.	4		20	18	1		83	86		1			77		84	
185.			42	46			209	197					161		167	1
186.		2	31	32			127	139					140		124	1
187.			11	7			26	22					28		22	
188.							1	1					3		2	
	5	3	316	276	5	1	1171	1212	40	2			1107		1056	3

COUNTY OF

189.	1		58	60	2	3	287	253	6	2			197	1	192	2	2
190.	1		39	35		1	100	175					154		150		
191.			40	34			144	180					164		140		
192.			8	5			16	11					19		8		
193.			72	66			148	192					156		128		
194.			6	9			34	19					16		22		1
195.			12	14			59	63					60		47		1
	2		235	223	2	4	788	893	6	2			766	1	687	3	3

COUNTY OF

196.			6	10			51	41					25		39		
197.																	
198.			39	44	1		195	189					161		171		
199.																	
200.			5	2			20	18					22		22		
201.			12	8			28	26					29		34		
202.			13	19			57	62					56		55		
203.			10	6			26	23					22		14		
204.	1		14	13			77	84					70		87		
205.			5	1			21	14					20		10		
206.			11	12			41	36					36		24		
207.			9	15			67	57					51		63		
208.	1		45	38			200	157					185		157		
209.			12	15			90	69					85		53		
210.			4	7			17	16					17		16		
211.																	
211½			39	46	2		178	158	2				160		130	1	1
	2		224	236	3		1068	950	2				939		875	1	1

CENSUS, BY AGES, 1861.

DORCHESTER.—(Continued.)

BETWEEN 15 AND 20 YEARS.						BETWEEN 20 AND 30 YEARS.								
Males.		Females.		Deaths.		Males.		Females.		Deaths.				
Married.	Single.	Married.	Single.	M.	F.	Married.	Single.	Widow-ers.	Married.	Single.	Widows.	M.	F.	
38	39	40	41	42	43	44	45	46	47	48	49	50	51	
	18	1	16			22	13		31	3				
1	26	4	23			14	15		17	3				
	149	2	180		1	59	186		156	94		1		
	170	4	167		1	28	121		72	113		1		
	91	4	81			61	47		65	50		2		
3	127	7	120		1	42	98		120	80			2	
1	59	3	59			36	28	2	27	39				
1	123	7	135			50	132	3	90	93		1		
	108	4	123		1	65	75	2	68	68		2	2	
	47	7	20			15	35		10	25				
	4		1				1		1	2				
	6	929	43	925		4	392	751	7	657	575	6	3	2

DRUMMOND.—(Continued.)

5	136	18	138			150	123	1	201	60	1	1		
11	170	10	156			51	177		72	106		1	1	
12	172	10	154		2	50	175		72	108				
	10		11			9	10		11	8				
21	124	35	148			150	92		190	96				
	28	1	18			9	21	1	14	11	1		1	
	51	1	57			18	67		31	34			1	
	49	691	75	682		2	437	665	2	591	432	2	2	3

GASPE.—(Continued.)

	24		24			33			37					
2	147	10	172		1	77	147	1	137	84	2	2	1	
	22		15			12	18		13	14				
1	24		20			18	40		24	24	1			
	58	3	44			33	54		60	30				
	20		10			16	10		17	6				
	58	1	63		2	32	68		32	51	1			
	10		13			5	7		11	3				
	17	2	22			16	11		24	11				
	43		42			24	46		44	22	1			
1	155	1	153			90	168		143	114			2	
	57	3	44			31	19		45	11	2			
	19		10			8	20		12	16				
2	150	8	153		1	169	118	2	168	68				
	6	804	28	785		4	564	726	3	767	454	7	2	3

No. 5.—LOWER CANADA PERSONAL
COUNTY OF

	BETWEEN 30 AND 40 YEARS.									BETWEEN 40 AND 50 YEARS.								
	Males.			Females.			Deaths.			Males.			Females.			Deaths.		
	Married.	Single.	Widow-ers.	Married.	Single.	Widows.	M.	F.		Married.	Single.	Widow-ers.	Married.	Single.	Widows.	M.	F.	
	52	53	54	55	56	57	58	59		60	61	62	63	64	65	66	67	
178.	23	1	19	1		8	4	8	1	1	
179.	16	6	16	7	1		7	1	1	5	1	1	
180.	70	16	1	79	9	4		35	4	7	84	3	4	
181.	114	15	116	3	4	1		38	3	2	52	7	2	1	
182.	83	5	2	89	7	2	1		70	1	53	3	1	1	
183.	103	10	4	118	13		65	10	3	67	6	5	
184.	47	2	48	1		34	3	41	2	2	
185.	123	12	3	123	7	3		37	4	5	71	2	3	1	
186.	76	10	2	77	9	2		46	2	49	5	4	1	
187.	19	1	1	16		15	4	20	3	
188.	1	1	1	
	674	79	13	701	56	17	2		505	31	24	481	26	28	4	2	

COUNTY OF

189.	166	19	2	126	12	5	2		111	5	4	86	5	5
190.	90	48	6	83	31	1		93	12	89	16	2
191.	93	18	6	86	14		90	2	86	6	2
192.	10	4	9	2		5	1	5
193.	178	24	170	4		116	56	10	8	4	1
194.	18	1	18	2		9	4
195.	29	17	28	12	1		34	8	27	6	3
	584	131	14	520	77	6	1	2		458	28	4	353	43	20	4	1

COUNTY OF

196.	23	19		9	7	2
197.
198.	124	27	3	101	18	3		90	13	3	82	4	5	1
199.
200.	9	4	1	15	5		11	3	9	4	1
201.	23	9	2	24	4	1	1		23	1	16	3	2
202.	41	6	30	3	1		27	3	2	20	1
203.	17	1	13		7	1	7
204.	43	27	3	54	6	1		42	8	1	28	1
205.	10	1	7	1		6	2
206.	22	2	16	3		11	1	1	8
207.	34	6	32	4		23	1	22
208.	135	32	3	99	26	7		74	21	3	81	7	8	1	1
209.	33	6	31	2		29	1	30	1	2
210.	20	7	11	3		11	1	13	1
211.
2114	150	23	128	7	2	1		119	11	2	95	6	8
	684	156	12	580	82	16	1	1		482	62	15	420	28	31	1	2

CENSUS, BY AGES, 1861.
DORCHESTER.—(Continued.)

	BETWEEN 50 AND 60 YEARS.									BETWEEN 60 AND 70 YEARS.								
	Males.			Females.			Deaths.			Males.			Females.			Deaths.		
	Married.	Single.	Widow-ers.	Married.	Single.	Widows.	M.	F.		Married.	Single.	Widow-ers.	Married.	Single.	Widows.	M.	F.	
	68	69	70	71	72	73	74	75		76	77	78	79	80	81	82	83	
5	5	2		2	2	1	
55	2	7	2		8	1	4	1	
85	3	5	67	1	8		32	1	4	30	15	
65	3	8	68	6	3	1		52	1	3	38	10	1	
42	3	24	4	1		18	1	5	15	4	2	1	
83	3	5	54	2	5	1	1		47	2	2	32	2	5	
33	1	1	26	1	5		26	1	3	18	1	1	
55	1	7	60	6	6	1		36	1	5	29	5	
60	2	5	33	1	4	1		25	4	15	7	
5	1	1	10	1		2	1	1	
.....	1	1	1	
	438	17	35	355	19	38	2	4		248	9	26	184	7	47	1	2	

DRUMMOND.—(Continued.)

63	5	40	3	9		31	12	21	6	5	1
60	2	3	44	10	2		36	6	1	24	2	8
62	2	2	48	12	2		34	6	2	20	16
4	4	1		3	2	1
80	4	4	32	4	12		36	4	4	20	4	8	1	3
4	1	1	5	1	1		7	2	1	1
15	3	12	5	2	1		9	4	6	3	1
	288	12	15	185	35	28	2		156	20	21	94	15	39	3	3

GASPÉ.—(Continued.)

9	9		4	1	2
54	11	7	45	1	10		36	4	9	24	1	6	1	1
8	2	2	6	1		6	2	2	1
11	3	9	4		3	4	2
14	3	9	4		10	1	1	10	3
4	1	5	1		5	1	3	1
18	1	2	25	2	2		26	1	10	2	3
4	1	7	1		4	6
9	1	7	2		6	1	3	2
15	3	9		13	1	7	1	3
62	8	9	44	2	9		51	3	7	34	1	12	1
19	1	1	16	1	4		14	1	6	1
10	4	1		5	1	4	1
50	1	3	57	3	7	1		35	4	10	26	1	11
	296	28	32	249	12	43	1		218	14	34	141	6	46	1	2

No. 5.—LOWER CANADA PERSONAL
COUNTY OF

Ages not given.	Deaths.				MALES.				FEMALES.				Grand Total.
	Ages not known.				Married.	Single.	Widowers.	Total.	Married.	Single.	Widows.	Total.	
	M.	F.	M.	F.									
	116	117	118	119	120	121	122	123	124	125	126	127	128
178..					61	160	4	225	67	110	4	181	406
179..					53	166	2	221	54	139	2	195	416
180..	3	1	5	4	344	902	24	1270	421	840	37	1298	2568
181..	33	20			396	884	26	1306	402	873	42	1317	2623
182..					282	629	14	925	255	593	19	867	1792
183..	13	7			370	821	20	1211	423	790	22	1235	2446
184..					182	353	8	543	172	376	12	560	1103
185..					370	893	25	1288	390	862	23	1275	2563
186..			2		280	622	13	915	250	638	21	909	1824
187..					56	175	2	233	64	127	5	196	429
188..						13	1	14	3	8		11	25
	49	28	7	4	2394	5618	139	8151	2501	5356	187	8044	16195

COUNTY OF

189..					529	1064	29	1622	497	1003	30	1530	3152
190..	40	11			415	817	14	1246	336	791	22	1149	2395
191..	51	16			366	888	14	1268	336	769	30	1135	2403
192..	60	1			31	150		181	31	58	1	90	271
193..					614	866	12	1492	523	890	32	1450	2942
194..		1			47	130	6	183	43	103	3	154	337
195..					114	332	5	451	107	287	11	405	856
	151	29			2116	4247	80	6443	1878	3906	129	5913	12356

COUNTY OF

196..	5	4			78	145	2	223	75	151	1	227	450
197..													
198..	12	6			400	914	29	1343	405	850	38	1293	2636
199..													
200..	1				48	117	6	171	46	95	4	145	316
201..	7	3			86	184	6	276	80	154	10	244	520
202..	4	1			136	312	8	456	138	274	11	423	879
203..	1	1			51	119	1	171	47	84	2	133	304
204..	2	2			167	374	9	550	154	364	9	527	1077
205..					30	83	1	114	31	53	2	86	200
206..		1			64	151	3	218	60	130	7	197	415
207..	3	1			116	274	6	396	116	235	7	358	754
208..	9	3			433	1004	26	1463	413	798	46	1257	2720
209..					127	341	3	471	135	253	10	398	869
210..					57	98	2	157	48	80	1	129	286
211..													
211 1/2	9	9			544	840	22	1406	486	720	39	1245	2651
	53	31			2337	4954	124	7415	2234	4241	187	6662	14077

CENSUS, BY AGES, 1861.

DORCHESTER.—(Continued.)

DEATHS.			INDIANS.		NEGROES.		Attending School.		Adults unable to read or write.		Deaf and Dumb.		Blind.		Lunatics.	
Males.	Females.	Total.	M.	F.	M.	F.	M.	F.	M.	F.	M.	F.	M.	F.	M.	F.
129	130	131	132	133	134	135	136	137	138	139	140	141	142	143	144	145
2	1	3							71	39						
2	1	3					13	14	21	17						
12	8	20					71	79	108	74	3			2	2	3
12	15	27					187	269	296	188			3		4	2
9	17	26					132	117	104	113						1
11	12	23					249	264	242	103	1	1	1	1	6	2
6	4	10					90	113	141	82		1			3	1
8	9	17					215	172	202	108					1	2
11	13	24					48	53	15	9						
2	1	3					3	2	47	22						1
									4	2						
75	81	156					1008	1083	1251	757	4	2	4	3	16	12

DRUMMOND.—(Continued.)

20	15	35					269	347	190	183	1	1		1	1	
8	7	15					185	176	259	232			1	3	1	2
4	2	6					176	196	177	174	1		2	3		
1		1					16	7	17	12						
9	5	14					156	168	374	321			1	1	1	5
2	3	5					16	18	32	22						
2	3	5					71	57	47	20				2		1
46	35	81					889	969	1096	964	2	1	4	10	3	8

GASPÉ.—(Continued.)

1		1					7	8	36	23				1		1
10	6	16					47	51	294	226						
							22	17	17	11						1
1		1					2	2	37	27		1				
							63	73	18	3						
								5	43	23						
2	2	4					26	33	126	109						
1		1							21	18						2
							41	29	67	77						
							60	57	115	113						
4	6	10					84	49	332	312		1		1	3	5
							27	37								
							2	5	17	12						
7	4	11					123	88	408	418					2	5
26	18	44					509	454	1531	1372		2	1	1	7	12

No. 5.—LOWER CANADA PERSONAL
COUNTY OF

TOWNSHIPS, PARISHES, &c.	TOTAL POPULATION.			RESIDENTS.			
	Males.	Females.	Total.	Members of Family.		Not Members of Family.	
				M.	F.	M.	F.
	1	2	3	4	5	6	7
212. Longue Pointe.....	502	553	1055	428	441	74	112
213. Montréal, Parish.....	3292	3093	6385	2910	2712	382	381
214. Côte St. Louis, Village.....	884	862	1746	789	816	95	46
215. St. Jean-Baptiste, Village.....	1192	1077	2269	1132	1043	60	34
216. Pointe-aux-Trembles.....	635	727	1362	538	628	97	99
217. Rivière des Prairies.....	549	507	1056	493	461	56	46
218. Sault au Récollet.....	1258	1343	2601	1193	1179	65	164
Total of Hochelaga.....	8312	8162	16474	7483	7280	829	882

COUNTY OF

219. Elgin.....	537	532	1069	486	508	51	24
220. Franklin.....	821	730	1551	762	682	59	48
221. Hemmingford.....	2140	1865	4005	2044	1784	96	81
222. Hinchinbrooke.....	1378	1347	2725	1285	1258	93	89
223. Huntingdon, Village, and God- manchester.....	1445	1446	2891	1317	1341	128	105
224. St. Anicet.....	1594	1576	3170	1535	1498	59	78
225. St. Régis and Dundee.....	1030	1050	2080	952	986	78	64
Total of Huntingdon.....	8945	8546	17491	8381	8057	564	489

COUNTY OF

226. Iberville, Town of.....	799	791	1590	722	700	77	91
227. St. Alexandre.....	1433	1457	2890	1372	1405	61	52
228. St. Athanase.....	1312	1290	2602	1250	1211	62	79
229. Ste. Brigitte.....	943	896	1839	875	824	68	72
230. St. George de Henryville.....	2773	2616	5389	2571	2453	202	163
231. St. Grégoire.....	1281	1300	2581	1226	1224	55	76
Total of Iberville.....	8541	8350	16891	8016	7817	525	583

COUNTY OF

232. Ashford.....	547	550	1097	531	534	16	16
233. L'Islet.....	2076	2017	4093	1859	1789	217	248
234. St. Aubert and Fournier.....	674	651	1325	646	628	28	23
235. St. Cyrille.....	347	305	652	336	293	16	12
236. St. Jean.....	1498	1477	2975	1403	1338	95	139
237. St. Roch.....	1079	1079	2158	983	982	96	97
Total of L'Islet.....	6221	6079	12300	5758	5544	463	535

CENSUS, BY AGES, 1861.
HOCHELAGA.

Births in 1860.		Deaths under 1 year.		Under 2 years.		Deaths under 2 years.		Under 3 years.		Deaths under 3 years.		Under 4 years.	
M.	F.	M.	F.	M.	F.	M.	F.	M.	F.	M.	F.	M.	F.
8	9	10	11	12	13	14	15	16	17	18	19	20	21
16	18	14	1	24	24	2	3	10	12	2	20	21
142	102	8	5	136	110	5	6	125	104	2	1	123	78
31	32	3	44	44	4	21	26	33	39
44	37	2	2	43	33	17	12	64	44	7	4	44	40
21	23	1	2	24	26	2	26	23	50	42
16	17	7	3	24	25	2	1	12	12	18	23
30	34	10	6	32	30	4	5	36	33	2	32	52
300	263	45	19	327	292	32	31	294	254	13	5	320	295

HUNTINGDON.

20	16	10	13	1	17	16	7	10
39	28	3	25	19	1	30	20	36	18
86	72	2	5	73	72	3	68	55	1	1	72	71
47	35	3	38	34	2	34	44	40	32
32	48	4	2	50	42	2	1	48	39	1	31	46
50	66	11	4	63	59	1	3	58	49	64	53
30	38	3	2	35	37	2	34	37	1	23	26
304	303	20	19	294	276	7	10	289	260	1	4	273	256

IBERVILLE.

19	28	2	20	19	8	4	25	28	1	1	37	30
31	33	2	3	30	30	4	2	81	68	2	57	66
32	34	3	4	31	29	3	1	48	46	1	30	53
34	38	6	4	29	27	1	2	38	22	2	36	41
85	71	5	4	68	66	28	19	101	105	11	17	90	94
42	47	1	37	43	3	1	49	45	1	47	49
243	251	17	17	215	214	47	29	342	314	13	23	297	333

L'ISLET.

23	23	9	5	18	11	1	1	18	10	25	23
92	82	24	12	48	50	2	1	40	44	1	1	75	73
37	33	3	4	17	15	5	17	16	28	30
14	15	1	10	8	1	9	10	1	11	10
67	57	7	6	25	24	2	1	25	22	48	49
40	40	6	6	18	27	1	18	27	1	35	46
273	250	50	33	136	135	11	4	127	129	3	1	222	231

No. 5.—LOWER CANADA PERSONAL
COUNTY OF

	Deaths under 4 years.		Under 5 years.		Deaths under 5 years.		Between 5 and 10 years.		Deaths between 5 and 10 years.		BETWEEN 10 AND 15 YEARS.					
											Males.		Females.		Deaths.	
	M.	F.	M.	F.	M.	F.	M.	F.	M.	F.	Married.	Single.	Married.	Single.	M.	F.
	22	23	24	25	26	27	28	29	30	31	32	33	34	35	36	37
212.	1	78	69	56	100	70	82	1	4							
213.	3	110	119	388	371	324	390	2	6							
214.		124	111	147	98	103	130	1								
215.		46	40	168	164	140	138	1								
216.	2	40	40	60	74	72	84	2								
217.	1	80	70	95	56	69	82	1								
218.	1	44	68	95	86	170	204	2								
	6	522	517	1009	949	948	1110	7	7							

COUNTY OF

219.		26	18	56	66	76	68									
220.	1	13	17	132	100	111	107	1	1							
221.	1	54	50	324	250	291	249									
222.	1	44	40	216	166	206	197	4	3							
223.	1	49	48	179	207	218	184	1	1							
224.	1	60	41	250	240	206	199									
225.		37	33	147	151	123	106	1	1							
	3	277	247	1304	1180	1231	1110	7	6					1	1	

COUNTY OF

226.		16	21	106	98	94	102	1								
227.		57	56	220	244	213	200	1	2							
228.		46	46	200	196	185	171									
229.	2	41	27	150	148	122	118	1								
230.	7	102	96	435	373	356	390	5	6							
231.		46	42	176	183	156	176	1								
	7	308	288	1287	1243	1126	1157	8	9					1	6	

COUNTY OF

232.		24	18	88	89	59	69	1								
233.		63	78	292	278	230	239	2	1							
234.		25	27	109	108	117	79									
235.		10	14	69	51	51	43									
236.	1	46	57	231	209	181	174	1	2							
237.	2	25	32	133	148	159	112	1	2							
	3	193	228	922	883	847	766	4	6					3	4	

CENSUS, BY AGES, 1861.

HOCHELAGA.—(Continued.)

	BETWEEN 15 AND 20 YEARS.						BETWEEN 20 AND 30 YEARS.							
	Males.		Females.		Deaths.		Males.		Females.		Deaths.			
	Married.	Single.	Married.	Single.	M.	F.	Married.	Single.	Widow-ers.	Married.	Single.	Widows.	M.	F.
	38	39	40	41	42	43	44	45	46	47	48	49	50	51
.....							25	16	4	50	16	2
.....	10	45	30	42	2	1	324	61	15	328	56	21
.....	60	302	28	340	73	21	5	88	20	1
.....	60	67	64	63	111	86	1	108	48	4	2	1
.....	1	121	6	124	33	43	35	62	1
.....	75	3	76	2	40	18	4	51	14
.....	25	45	28	44	81	173	2	72	148	4
.....	176	14	128
	96	831	173	817	4	1	687	418	31	730	364	30	3	3

HUNTINGDON.—(Continued.)

.....		44	4	68	1	40	76	42	46	1	1
.....	3	87	9	75	1	56	79	2	65	68	1	1	1
.....	4	215	21	181	1	1	112	203	6	148	140	1
.....	1	140	3	170	60	150	84	138
.....	1	171	12	157	1	94	174	1	116	161	4	2	5
.....	6	172	35	146	126	140	1	159	104	3	1	1
.....	7	119	25	128	1	99	112	1	100	99	7	2	3
	22	948	109	925	2	4	587	934	11	714	756	16	7	11

IBERVILLE.—(Continued.)

.....		94	7	82	1	1	64	62	81	71	2	1
.....	1	160	20	164	110	88	1	138	86	1	2	1
.....	4	161	6	163	2	82	130	93	116	1	2	5
.....	5	84	6	96	1	80	72	92	63	1
.....	1	346	15	328	3	4	182	248	4	195	236	4	3	4
.....	1	154	6	154	75	128	119	103
	11	999	60	987	6	6	593	728	5	718	675	8	8	11

L'ISLET.—(Continued.)

.....		48	52	50	30	53	25	2	3
.....	212	226	103	215	142	154
.....	61	64	45	37	87	33
.....	39	30	11	25	20	10
.....	173	185	102	140	101	142	1
.....	98	123	66	124	101	112	3
	631	680	377	571	484	476	7

No. 5.—LOWER CANADA PERSONAL
COUNTY OF

BETWEEN 30 AND 40 YEARS.									BETWEEN 40 AND 50 YEARS.								
Males.			Females.			Deaths.			Males.			Females.			Deaths.		
Married.	Single.	Widow-ers.	Married.	Single.	Widows.	M.	F.		Married.	Single.	Widow-ers.	Married.	Single.	Widows.	M.	F.	
52	53	54	55	56	57	58	59		60	61	62	63	64	65	66	67	
212.	41	6	6	26	7	2	4		37	3	3	15	2	6	1	
213.	258	288	335	223	17	267	30	32	127	42	32	2	
214.	61	6	5	50	11	4	35	3	4	27	3	12	
215.	119	7	1	124	5	5	94	8	1	76	4	8	
216.	42	2	3	48	19	2	1	37	13	45	10	6	
217.	38	4	5	26	7	2	16	3	3	15	2	8	
218.	90	18	2	96	96	6	103	6	4	98	4	7	
	649	331	21	705	369	38	1	5	589	66	47	403	67	79	3	

COUNTY OF

219.	40	15	45	14	2		30	8	2	38	40	1	
220.	69	10	1	68	5	2	45	3	41	2	2	
221.	165	46	4	176	20	2	150	11	3	119	7	12	2	1	
222.	106	33	1	103	23	5	80	6	1	81	14	5	1	
223.	92	40	5	100	32	7	2	1	77	22	4	72	13	10	
224.	115	28	123	24	9	2	76	10	2	77	7	4	1	
225.	71	16	1	80	13	7	51	8	12	36	4	14	1	
	658	188	12	695	134	32	4	4	509	68	24	464	87	47	3	4	

COUNTY OF

226.	67	12	8	50	14	3	1	1	53	5	5	47	5	3	1	
227.	130	9	1	118	16	2	1	2	92	5	5	86	6	8	1	
228.	87	18	1	97	15	5	1	90	10	1	62	12	6	1	1	
229.	95	14	3	85	11	3	45	5	2	39	2	3	1	
230.	214	50	7	212	38	5	1	2	169	13	6	129	7	14	
231.	116	17	4	93	24	1	4	2	70	5	5	65	14	3	2	1	
	709	120	24	655	118	19	8	8	519	43	24	428	46	37	6	2	

COUNTY OF

232.	54	7	1	59	10	1	1	36	2	37	6	3	
233.	171	46	2	178	41	6	2	1	153	18	8	141	19	6	2	
234.	63	3	75	11	1	53	3	33	3	2	1	
235.	34	5	38	2	19	3	23	1	2	
236.	119	37	4	121	27	2	101	11	4	92	11	8	
237.	82	39	2	75	51	1	61	19	2	57	14	4	2	
	523	137	9	544	142	11	2	6	423	55	14	383	54	22	5	3	

CENSUS, BY AGES, 1861.

HOCHELAGA.—(Continued.)

BETWEEN 50 AND 60 YEARS.									BETWEEN 60 AND 70 YEARS.								
Males.			Females.			Deaths.			Males.			Females.			Deaths.		
Married.	Single.	Widow-ers.	Married.	Single.	Widows.	M.	F.		Married.	Single.	Widow-ers.	Married.	Single.	Widows.	M.	F.	
68	69	70	71	72	73	74	75		76	77	78	79	80	81	82	83	
16	2	6	3		8	5	5	5	3	2	
116	22	8	114	22	17		98	20	12	60	26	4	3	
18	1	1	14	4	4		9	3	8	6	3	2	
48	5	2	23	4	8	1		18	2	8	11	2	7	
39	1	2	31	2	7		28	4	2	19	8	13	
8	1	6	1		5	3	6	5	3	2	
80	2	5	68	10	13		36	2	10	20	4	10	
325	31	21	262	42	53	1		200	39	51	116	49	40	

HUNTINGDON.—(Continued.)

24	6	3	21	1	15		14	1	9	12	1	3	2	
42	2	1	33	1	5	1		20	1	21	7	
87	3	10	86	2	13	2		77	7	15	49	7	23	1	
68	8	3	65	7	15		51	4	11	42	2	12	1	1	
67	20	11	56	10	21		31	10	3	20	6	12	1	
66	12	1	57	10	10	1		50	10	2	34	5	16	1	
35	7	4	32	3	9		27	1	8	14	5	11	1	
389	58	33	350	34	88	3	1		270	33	49	192	26	84	6	2	

IBERVILLE.—(Continued.)

31	2	2	33	2	6	1		34	4	8	25	1	8	1	2	
70	6	1	55	1	6	1		39	4	5	23	1	13	2	
53	6	7	51	8	4	1		54	4	8	44	4	4	1	2	
33	2	2	26	3	4	1		29	4	3	24	1	8	
119	10	8	97	9	10	1	1		81	7	8	53	6	28	1	2	
76	3	6	60	4	5		36	3	1	26	4	7	2	
382	29	26	322	27	35	5	1		273	26	33	195	17	68	3	1	

L'ISLET.—(Continued.)

31	22	4		18	2	1	19	3	1	1	1	
96	13	16	91	7	5	2		60	1	17	43	4	12	2	
27	1	3	21	4	4	1	1		12	2	4	10	4	2	1	2	
16	1	1	16	1	2		11	2	8	9	2	1	2	
76	8	2	77	6	7	1		46	5	7	41	5	12	1	1	
46	3	1	48	7	3	2		39	7	7	8	6	1	4	
292	26	23	275	28	20	5	4		186	19	39	130	16	35	5	11	

No. 5.—LOWER CANADA PERSONAL

COUNTY OF

Ages not given.	DEATHS.				MALES.				FEMALES.				Grand Total.
	Ages not known.				Married.	Single.	Widowers.	Total.	Married.	Single.	Widows.	Total.	
	M.	F.	M.	F.									
	116	117	118	119	120	121	122	123	124	125	126	127	128
212..	2	3	9	132	351	19	502	133	405	15	553	1055
213..	9	9	1112	2106	74	3292	992	2005	96	3093	6385
214..	257	604	23	884	251	587	24	862	1746
215..	395	778	19	1192	350	683	44	1077	2269
216..	190	433	12	635	194	492	41	727	1362
217..	11	2	132	398	19	549	132	358	17	507	1056
218..	414	818	26	1258	390	904	49	1343	2801
	22	14	9	2632	5488	192	8312	2442	5134	286	8162	16474

COUNTY OF

219..	2	158	359	20	537	168	343	21	532	1069
220..	246	567	8	821	244	463	23	730	1551
221..	10	4	628	1457	55	2140	617	1137	61	1865	4005
222..	2	1	369	909	20	1378	393	906	48	1347	2725
223..	3	5	1	2	356	1060	29	1445	383	1000	63	1446	2891
224..	2	2	463	1123	8	1594	500	1027	49	1576	3170
225..	3	5	300	695	35	1030	292	691	67	1050	2080
	19	12	4	7	2540	6230	175	8945	2597	5617	332	8546	17491

COUNTY OF

226..	269	498	32	799	251	502	38	791	1590
227..	450	963	20	1433	444	972	41	1457	2890
228..	387	895	30	1312	363	894	33	1290	2602
229..	1	294	635	14	943	276	597	23	896	1839
230..	803	1926	44	2773	715	1825	76	2616	5389
231..	394	863	24	1281	381	890	29	1300	2581
	1	2597	5780	164	8541	2430	5680	240	8350	16891

COUNTY OF

232..	198	346	3	547	201	345	4	550	1097
233..	615	1401	60	2076	617	1350	50	2017	4093
234..	208	458	8	674	210	431	10	651	1325
235..	94	249	4	347	105	194	6	305	652
236..	467	1003	28	1498	454	973	50	1477	2975
237..	331	728	20	1079	310	750	19	1079	2158
	1913	4186	123	6221	1897	4043	139	6079	12300

CENSUS, BY AGES, 1861.

HOCHELAGA.—(Continued.)

Males.	Females.	Total.	DEATHS.		INDIANS.		NEGROES.		Attending School.		Adults unable to read or write.		Deaf and Dumb.		Blind.		Lunatics.	
			M.	F.	M.	F.	M.	F.	M.	F.	M.	F.	M.	F.	M.	F.	M.	F.
			129	130	131	132	133	134	135	136	137	138	139	140	141	142	143	144
23	16	39	68	100	66	32	1	2	
26	33	59	577	613	447	350	2	3	1	3	7	4	
5	5	10	147	63	295	282	8	6	2	1	
31	23	54	150	135	271	242	2	1	2	
9	5	14	130	149	146	92	1	1	1	
11	5	16	85	84	148	112	2	1	1	
23	11	34	167	267	195	151	2	3	3	2	
128	98	226	1324	1411	1568	1261	17	9	6	7	12	11	

HUNTINGDON.—(Continued.)

5	7	12	77	76	5	1	1	2	
6	6	12	141	123	19	6	1	1	1	
15	13	28	4	309	267	192	158	1	2	1	2	2
7	18	25	282	209	80	55	2	2	1	1	3	2
15	15	30	313	245	109	111	1	3
17	13	30	237	249	262	126	2	1	3	4
12	17	29	126	124	81	91	129	174	1	1	2	5
77	89	166	130	124	1440	1265	796	631	6	5	4	4	11	18

IBERVILLE.—(Continued.)

16	12	28	155	142	133	116	3	2
15	16	31	201	196	405	266	1	4	1	1	4	2
16	16	32	243	221	356	291	1	2	8	1
12	12	24	141	103	219	215	1	1
70	71	141	22	536	429	430	382	6	3	3	1	5	6
10	8	18	199	186	334	302	3	2	1	3	1
139	135	274	1475	1277	1877	1572	10	10	7	5	21	13

L'ISLET.—(Continued.)

15	14	29	62	82	122	71	4
44	39	83	344	319	459	378	1	2	2	2	3	4
12	8	20	88	101	151	107	2	3	2
6	3	9	49	62	88	44
14	18	32	235	234	219	205	3	3	1	1
14	27	41	222	193	104	55	1	1
105	109	214	1000	991	1143	860	5	5	4	4	7	6

No. 5.—LOWER CANADA PERSONAL

COUNTY OF

TOWNSHIPS, PARISHES, &c.	TOTAL POPULATION.			RESIDENTS.			
	Males.	Females.	Total.	Members of Family.		Not Members of Family.	
				M.	F.	M.	F.
	1	2	3	4	5	6	7
238. Lachine, Parish.....	556	500	1056	510	457	46	43
239. Lachine, Village.....	666	649	1315	605	594	61	55
240. La Pointe Claire.....	922	863	1785	820	754	102	109
241. Ste. Anne.....	565	559	1124	539	539	26	20
242. Ste. Geneviève, Parish.....	700	643	1343	649	600	51	43
243. Ste. Geneviève, Village.....	339	327	666	324	304	15	23
244. St. Laurent.....	1471	1435	2906	1316	1297	155	138
245. St. Raphaël and Isle Bizard.....	524	499	1023	511	494	13	5
Total of Jacques Cartier.....	5743	5475	11218	5274	5039	469	436

COUNTY OF

246. Catbcart.....	742	513	1260	733	505	4	13
247. Joliette.....	236	69	305	228	63	8	6
248. Joliett, College.....	128		128			128	
249. Joliette, Convent.....		203	203				203
25. Kiblaro.....	323	324	647	297	302	26	22
251. St. Ambroise.....	1150	1039	2189	1109	983	41	56
252. St. Charles Borromée.....	1836	1815	3651	1698	1658	138	157
253. Ste. Elizabeth.....	1431	1505	2936	1393	1436	38	69
254. Ste. Elizabeth, Convent.....		73	73				73
255. St. Félix de Valois.....	1055	1031	2086	995	985	60	46
256. St. Jean de Martha.....	667	679	1346	648	660	19	19
257. Ste. Mélanie.....	1173	1125	2298	1095	1065	78	60
258. St. Paul.....	1025	1043	2073	958	972	67	76
259. St. Thomas.....	1023	980	2003	901	884	122	96
Total of Joliette.....	10789	10409	21198	10060	9513	729	896

COUNTY OF

260. Inworth.....	395	389	784	379	372	16	17
261. Kamouraska, Village.....	367	475	842	334	433	53	42
262. Mont Carmel.....	317	281	598	314	279	3	2
263. Rivière Ouelle.....	1011	1070	2081	940	980	71	90
264. St. Alexandre.....	848	887	1735	816	841	32	46
265. St. André.....	841	818	1659	779	783	62	35
266. Ste. Anne.....	1808	1598	3406	1448	1424	360	174
267. St. Denis.....	896	886	1782	828	813	68	73
268. Ste. Hélène.....	620	650	1270	591	625	29	25
269. St. Louis.....	840	857	1697	763	752	77	105
270. St. Pacôme.....	884	937	1821	821	859	63	78
271. St. Paschal.....	1448	1435	2883	1383	1354	65	81
272. Woodbridge.....	270	230	500	261	224	9	6
Total of Kamouraska.....	10545	10513	21058	9657	9739	888	774

CENSUS, BY AGES, 1861.

JACQUES CARTIER.

Births in 1860.	Deaths under 1 year.		Under 2 years.		Deaths under 2 years.		Under 3 years.		Deaths under 3 years.		Under 4 years.		
	M.	F.	M.	F.	M.	F.	M.	F.	M.	F.	M.	F.	
	8	9	10	11	12	13	14	15	16	17	18	19	20
6	14	3	2	7	6		2	6	7	2		23	7
25	23	1	1	20	20			19	19		1	26	27
30	20	1	3	24	24	2	4	24	17			35	24
15	10			19	16	4	1	10	10	1		22	23
28	26	1	1	15	10	1		20	10	1		20	23
10	6	1		5	3	3		9	8	2	2	14	9
46	36	10	6	22	20	2	1	21	27			44	47
29	27	2	2	10	10	1	1	11	12			18	19
189	162	19	15	122	107	13	11	120	110	6	3	211	179

JOLIETTE.

18	16	1		21	10	4	1	28	19			15	22
4	1				1			7				3	5
14	11			9	9			13	13	1		12	12
61	54	2	3	30	20	13	4	39	35	2	3	47	37
63	71	11	15	42	34	7	8	50	38	3	7	63	56
71	48	8	12	23	28	2	2	38	23	1	1	46	40
35	38	7	6	32	22	2	4	43	48	2	3	49	33
25	19		1	20	16	6	7	30	25	2	1	28	21
48	32	4	7	30	22	6	4	47	55	1		46	49
36	41	3	1	24	3	1	2	26	35			36	31
40	40	11	11	26	28			28	28	1		38	30
415	371	47	56	267	193	41	32	349	319	13	15	383	354

KAMOURASKA.

21	19	2	1	21	18		2	10	9		1	20	15
13	7	3	5	9	7	3	2	7	11			16	6
23	20	2	3	14	11			16	8			13	14
31	34	2	3	25	31			26	35			37	20
31	38	6	1	38	28	1		42	35	1		29	20
30	29	2	2	21	29	3	2	31	34			25	22
65	59	10	5	58	59	2		64	60	2	1	43	43
37	34	5	3	42	40	3		29	30			34	22
37	31	9	7	29	39	1	2	32	30		1	33	38
32	29	8	7	24	26	3	1	38	37			30	36
52	48			31	30			24	39			31	33
50	52	8	7	40	49	3	3	49	55			40	42
16	8	1	4	11	7	2		10	8	1		6	7
438	408	58	48	363	374	21	12	378	391	4	3	357	324

No. 5.—LOWER CANADA PERSONAL
COUNTY OF

	Deaths under 4 years.		Under 5 years.		Deaths under 5 years.		Between 5 and 10 years.		Deaths between 5 and 10 years.		BETWEEN 10 AND 15 YEARS.						
											Males.		Females.		Deaths.		
	M.	F.	M.	F.	M.	F.	M.	F.	M.	F.	Married.	Single.	Married.	Single.	M.	F.	
	22	23	24	25	26	27	28	29	30	31	32	33	34	35	36	37	
238.	1	19	15	70	73								59	46			
239.		14	17	79	77	1							82	84		1	
240.		37	39	119	100	1	1						113	109			
241.		17	16	73	88								74	68			
242.	1	24	25	116	85		1						94	93		1	
243.		10	8	38	36		1						45	47			
244.	1	46	34	177	192								207	209	1	1	
245.		17	15	86	79								71	75			
	1	2	184	169	1	2	757	730	2	2			745	1	731	1	3

COUNTY OF

246.		18	16	93	76								69	94			
247.		2	3	13	12								10	4			
248.				5									53				
249.					63									118			
250.		11	10	46	49	1							35	54			
251.	2	34	32	189	157		1						153	146			
252.	1	70	54	278	251	1	1						237	252			
253.	1	45	54	200	236	2	3						190	211		1	
254.				7										21			
255.	2	36	44	163	166	1							132	141	1	2	
256.		23	25	125	115								95	118			
257.		45	33	169	178								141	145			
258.		31	40	160	154	1							115	151		1	
259.	1	37	42	150	138	2	2						125	116	2	1	
	2	8	352	353	3	5	1591	1602	7	7			1355		1571	3	5

COUNTY OF

260.		12	11	70	77								50	68			
261.		12	12	56	80								45	94			
262.		9	12	45	40	1							40	38			
263.	1	37	39	133	148		1						126	138			
264.		29	30	114	117								115	119			
265.		24	23	139	123								125	129			
266.	1	57	39	202	195		1						307	227		1	
267.		29	30	123	127								122	124			
268.	1	31	31	105	101	2							73	74		1	
269.		27	31	117	123								127	124	1	1	
270.		35	23	124	134								112	108			
271.	1	49	56	195	184								212	198	2		
272.	1	9	10	43	26	1	1						34	32		1	
	4	1	360	352	3	1	1466	1475	4	3			1493		1473	3	4

CENSUS, BY AGES, 1861.

JACQUES CARTIER.—(Continued.)

	BETWEEN 15 AND 20 YEARS.						BETWEEN 20 AND 30 YEARS.							
	Males.		Females.		Deaths.		Males.		Females.		Deaths.			
	Married.	Single.	Married.	Single.	M.	F.	Married.	Single.	Widow-ets.	Married.	Single.	Widows.	M.	F.
	38	39	40	41	42	43	44	45	46	47	48	49	50	51
2	74	1	65			28	64		30	55	1			
13	72	5	65			41	72		59	39	1			
3	95	5	104			53	109		51	113	1	1	4	
3	69	1	68		1	25	64	1	39	51	1			
1	88	6	77			42	51		49	58				
2	40	2	26		1	17	45		26	33		1		
2	215	4	194		1	66	181		98	153			3	
	66	3	66			34	47	1	41	31			3	
21	719	27	673		3	306	633	2	393	533	4		10	

JOLIETTE.—(Continued.)

2	100	2	64			78	92		51	38				1
2	30	12	5			45	41		8	5		1		
	55						15							
3	30		21							1				
2	139	7	119			33	29		34	31		1		
1	189	9	227			61	75		75	61		1	1	
	175	6	180	1	3	100	162	1	157	129	2	2		
			21			105	105		120	120	3	1	2	
1	105	3	109							17				
2	46	1	90			76	72	1	105	76	1		3	
	128	3	128	1		73	34		74	30			1	
2	125	5	122	1	1	110	86	2	116	82	1			
2	107	5	115		2	47	112	2	77	97	1		2	
						86	79	1	89	89	3	1	3	
15	1227	53	1233	3	6	814	902	7	906	776	12	6	13	

KAMOURASKA.—(Continued.)

1	43	2	29	1		19	12		39	9				
	37	6	52	1		15	50		11	56	2			1
1	21	3	17			26	23		38	13	1	1		1
	129	1	135		1	50	94	1	79	98		1		2
	95	6	90			32	88	1	80	98				2
2	96	3	88		1	21	91	1	69	62				1
1	277	4	178		3	104	130		161	117		2		2
1	89	3	102			47	105		80	114				
	35	3	55			22	42		91	25		1		1
3	82	4	94		1	50	97		90	54	1			
	93	2	109			68	60		87	76				
2	172	4	192			84	157	7	150	95		1		1
	21	1	25			19	26	1	35	6				
11	1190	42	1166	2	6	557	975	11	1010	822	4	6		11

No. 5.—LOWER CANADA PERSONAL
COUNTY OF

	BETWEEN 30 AND 40 YEARS.									BETWEEN 40 AND 50 YEARS.								
	Males.			Females.			Deaths.			Males.			Females.			Deaths.		
	Married.	Single.	Widow-ers.	Married.	Single.	Widow-ers.	M.	F.		Married.	Single.	Widow-ers.	Married.	Single.	Widow-ers.	M.	F.	
	52	53	54	55	56	57	58	59		60	61	62	63	64	65	66	67	
238.	34	23	43	17	1		34	11	2	28	10	1	2	
239.	52	17	2	69	19	3		52	9	3	34	12	1	1	
240.	68	22	2	71	16	4	1		53	9	2	49	10	3	1	
241.	46	11	1	42	9	4	3		34	7	1	32	5	9	
242.	41	18	3	47	6	4	1		39	9	4	48	5	1	
243.	21	7	1	21	11	1	1		28	4	24	4	4	
244.	110	45	1	113	46	1	1		84	18	76	22	3	1	1	
245.	37	3	1	38	3	1		38	1	2	28	4	
	409	146	11	444	127	19	3	4		362	68	14	314	72	27	4	2	

COUNTY OF

246.	74	6	1	27	6		55	5	2	30	1		
247.	31	5	5		23	1	2	2	1	1	
248.	
249.	
250.	23	3	19	5		28	1	15	
251.	36	11	1	100	15	4	1	1		80	6	1	64	8	7	1	1	
252.	155	29	4	151	28	2		147	6	5	115	8	11	
253.	134	7	2	127	17	3	3		100	1	4	110	8	4	
254.	
255.	122	11	2	93	12	1	2		58	4	2	54	1	3	1	
256.	53	8	1	48	7	1		48	3	2	40	1	
257.	99	6	1	100	13	2	1		67	2	58	2	3	2	
258.	90	12	5	84	25	1	1		74	3	62	7	4	
259.	83	13	1	83	7	5	3		67	9	52	5	5	2	
	950	111	18	837	138	19	4	8		747	40	19	603	44	38	3	4	

COUNTY OF

260.	43	2	1	29	2		30	1	37	2	
261.	28	7	1	24	24	4		30	2	23	11	4	
262.	31	2	33	1	1		26	17	1	1	
263.	94	16	89	26	2	1		70	4	1	60	16	6	
264.	73	9	1	73	4		59	4	2	61	4	1	
265.	52	7	70	2		59	6	3	48	4	2	1	
266.	142	31	5	101	64	3	1		108	6	2	68	27	15	1	
267.	87	12	2	70	15	4	1	2		63	4	2	36	1	2	1	
268.	71	3	1	38	3	1	1		35	1	43	2	1	
269.	59	8	67	14		45	2	1	50	4	2	
270.	83	14	2	85	13		68	5	59	2	4	
271.	113	10	5	96	15	2	2		98	5	9	93	3	5	1	1	
272.	23	3	26		21	17	1	
	899	124	18	801	182	17	2	7		710	34	26	612	68	48	3	6	

CENSUS, BY AGES, 1861.

JACQUES CARTIER.—(Continued.)

	BETWEEN 50 AND 60 YEARS.									BETWEEN 60 AND 70 YEARS.								
	Males.			Females.			Deaths.			Males.			Females.			Deaths.		
	Married.	Single.	Widow-ers.	Married.	Single.	Widow-ers.	M.	F.		Married.	Single.	Widow-ers.	Married.	Single.	Widow-ers.	M.	F.	
	68	69	70	71	72	73	74	75		76	77	78	79	80	81	82	83	
27	10	1	30	9	0	2		20	8	5	7	3	5	
30	9	4	22	10	3		14	8	3	7	7	9	
39	7	5	38	8	6		28	12	4	16	10	3	1	1	
28	4	3	27	4	2		22	3	18	3	5	1	1	
39	4	1	24	4	4		11	1	4	11	2	7	
19	1	12	5	5	1		10	2	4	9	3	4	
66	18	1	56	24	4		44	22	4	28	14	8	1	
18	2	2	22	2	3		15	2	2	10	3	1	
	264	55	17	231	66	33	3		164	55	27	106	45	42	2	4	

JOLIETTE.—(Continued.)

28	2	1	30	3		25	1	8	
10	1	1		4	1	2	
.....	
14	1	15	1		10	7	
56	2	5	38	6	3		35	3	8	22	4	3	1	
72	7	5	72	6	12		69	3	8	57	3	16	3	3	
85	4	4	64	4	10	1		32	1	7	23	3	14	
.....	
51	1	2	34	1	3	2		30	1	7	21	1	6	
29	1	22	2	2		13	10	1	6	
61	9	44	2	5	1		34	6	18	3	8	1	
40	1	7	31	1	3	1		39	4	29	18	1	
54	6	41	2	2	2		34	3	11	17	1	10	2	
	500	33	26	392	28	40	5	2		325	12	52	214	17	90	5	6	

KAMOURASKA.—(Continued.)

21	14	1		10	1	3	6	
15	3	5	13	1	4		10	1	11	1	1	
18	2	8		5	2	2	2	
49	7	3	42	10	6		31	1	20	6	11	1	
47	42	2	1	2		25	5	20	1	7	
35	5	7	35	1	1		38	1	6	23	2	4	
74	4	7	60	16	14	1		59	3	16	34	11	23	4	2	
41	1	6	32	1	2	1		11	2	2	7	5	
28	20		24	5	14	2	
45	2	4	21	2	5	2		10	11	16	10	
30	2	32	3	7		29	1	5	18	4	7	
67	2	8	63	2	10	1	2		55	3	43	9	
11	3	12	3		8	2	1	4	
	481	24	47	394	39	53	5	6		315	8	62	213	27	89	6	4	

No. 5.—LOWER CANADA PERSONAL

COUNTY OF

Ages not given.	Deaths.				MALES.				FEMALES.				Grand Total.
	Ages not known.				Married	Single	Widowers.	Total.	Married	Single	Widows.	Total.	
	M.	F.	M.	F.									
	116	117	118	119	120	121	122	123	124	125	126	127	128
238..					161	380	9	556	147	334	19	500	1056
239..				2	193	458	15	666	190	425	28	649	1315
240..	1		1	1	264	639	19	922	237	509	27	863	1785
241..					163	388	14	565	163	371	25	559	1124
242..				1	190	496	14	700	191	430	22	643	1343
243..	1	1	3	1	101	233	5	339	97	211	19	327	666
244..					389	1075	7	1471	383	1027	25	1435	2906
245..					151	365	8	524	142	349	8	499	1023
	2	1	4	5	1612	4040	91	5743	1556	3746	173	5475	11218

COUNTY OF

246..					268	470	4	742	153	365		518	1260
247..					115	117	4	236	30	37	2	69	305
248..						128		128					128
249..									203			203	203
250..	1				117	203	3	323	92	228	4	324	647
251..	3	4			333	793	24	1150	313	701	25	1039	2189
252..	38	16	1		564	1238	34	1836	569	1174	72	1815	3651
253..	1				483	916	32	1431	466	981	58	1505	2936
254..									72	1		73	73
255..	2	1			347	686	22	1055	315	694	22	1031	2086
256..		1			222	437	8	667	195	471	13	679	1346
267..	19	10			382	774	17	1173	346	755	24	1125	2298
258..	2				312	684	29	1025	300	708	40	1048	2073
259..					343	661	19	1023	297	650	33	980	2003
	66	32	1		3486	7107	196	10789	3076	7039	294	10409	21198

COUNTY OF

260..					125	263	7	395	129	257	3	389	784
261..					101	257	9	367	91	364	20	475	842
262..					107	206	4	317	99	176	6	281	598
263..	1				325	666	20	1011	297	741	32	1070	2081
264..					241	594	13	848	284	588	15	887	1735
265..					220	601	20	841	251	556	11	818	1659
266..		2			506	1250	52	1808	434	1100	64	1598	3406
267..			2		253	629	14	896	230	640	16	886	1782
268..					188	426	6	620	213	427	10	650	1270
269..					220	588	32	840	252	576	29	857	1697
270..			4	7	287	578	19	884	287	624	26	937	1821
271..					483	981	34	1448	460	943	32	1435	2883
272..					85	179	6	270	94	128	8	230	500
	1	2	6	7	3091	7218	236	10545	3121	7120	272	10513	21058

CENSUS, BY AGES, 1861.

JACQUES CARTIER.—(Continued.)

Males.	Females.	Total.	DEATHS.		INDIANS.		NEGROES.		Attending School.		Adults unable to read or write.		Deaf and Dumb.		Blind.		Lunatics.	
			M.	F.	M.	F.	M.	F.	M.	F.	M.	F.	M.	F.	M.	F.	M.	F.
			129	130	131	132	133	134	135	136	137	138	139	140	141	142	143	144
11	5	16						38	67	125	81				1			
4	7	11						123	102	20	11							
7	16	23						164	174	231	128							
9	3	12						110	113	144	75							
6	8	14						67	54	172	156	2	2				4	
11	10	21						44	45	81	92	1					1	1
16	17	33						314	305	310	161				1		2	2
3	7	10						89	92	134	91						1	
67	73	140						999	952	1217	795	3	2	2			8	4

JOLIETTE.—(Continued.)

5	2	7						73	76	246	146	1					2	1
										100	7							
3	3	6						45	37	74	69							1
20	18	38						138	150	300	317	3					2	1
33	38	71						295	316	442	340	1	2			1	4	2
16	29	45						189	155	435	410	1	1	4	2	2	2	1
										6								4
15	23	38						109	102	239	198	1		1				
8	11	19						56	62	192	169						1	1
12	17	29						99	115	231	155	2	8	1	2	4	2	2
10	9	19						118	157	349	293			3	2	2	2	2
30	21	51						199	170	206	165	2	1		1			
152	171	323						1321	1340	2814	2275	11	12	9	8	17	15	

KAMOURASKA.—(Continued.)

4	4	8						48	54	119	105						1	
7	8	15						73	187	70	91	1	1				1	2
7	6	13						57	45	80	62	2					1	
5	11	16						142	200	230	171			1			6	1
10	5	15		12	13			126	138	267	258		1	1			1	3
5	8	13						165	136	172	123			1				3
22	19	41						456	240	248	196			2	2		1	
13	8	21						197	193	195	111		1	1			3	1
17	14	31						111	131	169	104		1	1				2
12	12	24						122	142	255	220					1		1
4	7	11						177	185	48	25	1					2	1
19	19	38						242	255	414	323	2					4	1
7	6	13						14	10	72	55						1	
132	127	259		12	13			1930	1925	2339	1844	6	5	7	3	21	15	

No. 5.—LOWER CANADA PERSONAL
COUNTY OF

TOWNSHIPS, PARISHES, &c.	TOTAL POPULATION.			RESIDENTS.			
	Males.	Females.	Total.	Members of Family.		Not Members of Family.	
				M.	F.	M.	F.
	1	2	3	4	5	6	7
273. Laprairie, Village.....	712	811	1523	608	678	106	133
274. Laprairie, Parish.....	1181	1053	2234	1152	1027	29	26
275. St. Constant.....	1244	1141	2388	1146	1046	98	98
276. St. Isidore.....	986	1006	1992	919	938	67	68
277. St. Jacques le Mineur.....	1184	1146	2330	1099	1079	85	67
278. St. Philippe.....	1196	1148	2344	1085	1067	111	31
279. Sault St. Louis.....	843	821	1664	820	785	23	36
Total of Laprairie.....	7346	7129	14475	6827	6620	519	509

COUNTY OF

280. St. François de Sales.....	531	496	1027	491	461	40	35
281. St. Martin.....	2041	2052	4093	1928	1827	113	225
282. Ste. Rose, Parish and Village.....	1418	1431	2849	1365	1352	53	79
283. St. Vincent de Paul.....	1277	1184	2461	1172	1098	66	86
284. St. Vincent de Paul, Convent.....	10	78	88	6	10	72
285. St. Vincent de Paul, Collège.....	28	28	4	24
Total of Laval.....	5266	5241	10507	4960	4744	306	497

COUNTY OF

286. Notre Dame de la Victoire.....	3454	3240	6694	3157	2905	297	335
287. St. Joseph de la Pointe Lévis and Convent.....	1493	1521	3014	1433	1423	60	98
288. St. Etienne de Lauzon.....	385	377	762	367	353	18	24
289. St. Henri.....	1334	1322	2656	1286	1246	48	76
290. St. Jean Chrysostôme.....	1244	1256	2500	1101	1201	143	55
291. St. Lambert.....	857	789	1646	832	759	25	30
292. St. Nicholas.....	1123	1096	2219	1052	975	71	121
293. St. Romuald d'Etchemin.....	1350	1250	2600	1168	1159	182	91
Total of Lévis.....	11240	10851	22091	10396	10021	844	830

COUNTY OF

294. Lotbinière.....	2018	1962	3980	1814	1750	204	212
295. Ste. Agathe.....	788	721	1509	738	688	50	33
296. St. Antoine.....	980	1020	2000	945	962	35	58
297. St. Apollinaire.....	890	669	1559	835	621	55	48
298. Ste. Croix and Convent.....	1070	1142	2212	973	1026	97	116
299. St. Flavien.....	533	492	1025	506	467	27	25
300. St. Giles.....	630	573	1203	586	541	44	32
301. St. Jean Deschailions.....	1233	1190	2423	1149	1091	84	99
302. St. Sylvester.....	2033	2074	4107	1892	1975	141	99
Total of Lotbinière.....	10175	9843	20018	9438	9121	737	722

CENSUS, BY AGES, 1861.

LAPRAIRIE.

Births in 1860.		Deaths under 1 year.		Under 2 years.		Deaths under 2 years.		Under 3 years.		Deaths under 3 years.		Under 4 years.	
M.	F.	M.	F.	M.	F.	M.	F.	M.	F.	M.	F.	M.	F.
8	9	10	11	12	13	14	15	16	17	18	19	20	21
12	9	2	4	25	12	1	17	15	1	19	19		
21	26	4	5	26	30	1	38	43	1	36	34		
36	16	6	38	19	1	40	47	1	2	33		
30	24	29	24	4	7	29	38	30		38
43	38	2	3	42	37	4	1	43	37	1	35		49
31	22	1	6	28	26	30	44	2	1		37
31	31	1	1	12	12	4	14	21	23	5	5		26
204	166	16	19	200	160	13	24	218	247	10	9	216	221

LAVAL.

10	10	1	16	11	1	3	10	10	1	18	21	
62	40	21	8	65	46	1	9	69	50	54	57	
41	31	6	6	50	26	3	4	44	31	1	38	
35	31	4	1	30	32	5	3	39	36	1	46	46	
.....	1	
148	112	31	16	161	115	10	19	162	127	2	1	156	179

LEVIS.

106	108	121	116	135	101	1	101	100	
52	44	2	2	40	32	44	40	1	47	41	
10	10	1	2	18	10	11	10	1	2	12	
31	29	5	6	30	20	1	38	25	1	24	
38	30	2	1	34	36	1	1	40	40	3	32	
28	27	6	1	21	21	27	22	1	38	
29	29	2	3	24	20	28	25	1	44	35	
30	30	3	1	30	33	4	40	32	1	2	42	
324	307	21	16	318	288	5	2	363	295	5	9	340	331

LOTBINIÈRE.

77	61	2	12	126	92	2	3	60	56	1	1	62	75
24	28	2	3	26	22	2	20	24	20	20
32	37	38	44	3	2	35	45	39	39
24	20	2	1	33	19	1	23	29	1	29	24
39	57	1	44	33	3	2	40	36	1	1	31	22
36	27	22	19	16	18	25	19
10	11	27	24	2	21	29	20	19
34	24	31	28	3	6	43	42	42	49
41	50	60	38	57	77	69	54
317	324	7	16	407	319	12	17	315	356	3	2	337	321

No. 5.—LOWER CANADA PERSONAL
COUNTY OF

	Deaths under 4 years.		Under 5 years.		Deaths under 5 years.		Between 5 and 10 years.		Deaths between 5 and 10 years.		BETWEEN 10 AND 15 YEARS.					
											Males.		Females.		Deaths.	
	M.	F.	M.	F.	M.	F.	M.	F.	M.	F.	Married.	Single.	Married.	Single.	M.	F.
	22	23	24	25	26	27	28	29	30	31	32	33	34	35	36	37
273.			18	24			90	106					93		116	
274.			37	27		1	154	126					146		139	
275.			40	33			166	163	5				186		168	
276.	1	1	35	39		1	131	120					126	1	118	1
277.		1	33	40			161	156					175		177	
278.	2		35	31			163	164					157		163	
279.		5	24	20	3	1	79	103		1			126		115	
	3	7	222	214	3	3	944	946	5	1			1009	1	996	1

COUNTY OF

280.			23	16			68	78	1				72		58	
281.	1		73	63			296	316	1				263		314	1
282.	1	3	49	53		1	193	228	1	1			180		192	2
283.			36	38		1	170	146		1			170		148	2
284.				2			1	13					2		22	
285.							1						10			
	2	3	181	172	1	1	729	781	3	2			697		734	5

COUNTY OF

286.			113	114	1		477	400		1			435		366	
287.	1		53	37			233	210					144		215	
288.			7	17			51	55					43		43	
289.			29	39	1	2	194	175		1			151		182	1
290.			35	40	1	2	193	171	4	4			199		136	
291.	1	1	37	35			157	136					103		103	1
292.	2		30	42		1	160	149	1	1			140		136	1
293.		2	46	41			178	162	1				143		141	
	4	3	350	365	3	5	1652	1458	6	7			1358		1322	3

COUNTY OF

294.	1	3	48	47			248	245					225		222	1
295.		1	21	26			124	105					120		98	
296.		1	26	32			137	169					128		137	1
297.	1		26	20	2		136	120		1			110		107	
298.	1	1	48	31			154	155					128		137	
299.			18	15			75	69		1			55		58	
300.		1	21	21		1	100	74		2			86		74	
301.	1		46	44			159	160	2	2			155		147	
302.			65	79			285	377					292		290	
	4	7	319	315	2	1	1418	1473	2	6			1299		1270	2

CENSUS, BY AGES, 1861.

LAPRAIRIE.—(Continued.)

BETWEEN 15 AND 20 YEARS.						BETWEEN 20 AND 30 YEARS.					
Males.		Females.		Deaths.		Males.		Females.		Deaths.	
Married.	Single.	Married.	Single.	M.	F.	Married.	Single.	Widow-ers.	Married.	Single.	Widows.
38	39	40	41	42	43	44	45	46	47	48	49
	76		108		1	25	68	2	50	79	1
	138		146		2	72	172		67	111	
	167		148	1		45	123	2	68	107	
2	122		118	1	2	35	123		70	123	
	155	4	115	2	4	71	133	1	85	84	1
	143	5	163	1		71	146	1	75	97	1
2	98	15	83			52	75	1	99	35	3
4	899	24	881	5	9	371	840	7	514	636	6

LAVAL.—(Continued.)

	67	1	47			32	47	1	33	42	
	245	5	222		1	104	197	2	146	222	
2	185	3	188			58	129	1	107	146	1
1	150	1	134	1	1	59	129	2	94	99	1
			7							5	
	12						4				
3	659	10	578	1	2	252	506	6	380	514	5

LEVIS.—(Continued.)

1	356	25	378			174	363	3	272	327	3
	159	5	200			100	155		164	111	4
	45	2	41			24	46		34	36	
1	165	3	192	1		35	188	1	62	147	
	163		175		1	74	95		30	196	1
	91	5	74		2	41	70		73	76	
	137	2	128			41	156		66	143	1
3	176	23	152	1		64	203	3	119	148	
5	1292	65	1340	2	3	553	1276	7	820	1184	9

LOTBINIÈRE.—(Continued.)

4	213	18	238	3	1	125	207	1	196	179	7
	30		87		1	52	89		75	59	
	123	6	127	1		51	90		79	75	1
	129	3	64			34	120	1	62	28	2
	120	8	159			56	89	1	79	103	
	68		59			14	52	1	34	41	
	63		65			30	62		57	45	
1	110	3	108		1	96	126		130	92	1
	282	3	255			90	281		142	213	1
5	1188	41	1162	4	3	548	1116	4	854	835	11

No. 5.—LOWER CANADA PERSONAL
COUNTY OF

	BETWEEN 30 AND 40 YEARS.									BETWEEN 40 AND 50 YEARS.								
	Males.			Females.			Deaths.			Males.			Females.			Deaths.		
	Married.	Single.	Widow-ers.	Married.	Single.	Widow-ers.	M.	F.		Married.	Single.	Widow-ers.	Married.	Single.	Widow-ers.	M.	F.	
	52	53	54	55	56	57	58	59		60	61	62	63	64	65	66	67	
273.	50	17	45	40	1		56	10	1	55	16	6	1	
274.	79	27	2	70	30	1	1		63	5	4	58	5	3	2	
275.	66	22	6	73	34	1		90	10	4	79	13	4	1	
276.	80	10	1	74	21	1		66	9	51	8	4	
277.	95	17	101	15	3	1		62	8	4	86	4	3	
278.	96	44	4	90	18	3	1		59	16	1	59	14	1	1	
279.	81	19	2	59	18	2	1		62	15	4	53	16	3	1	3	
	547	166	15	512	176	11	2	3		458	73	18	441	76	24	2	7	

COUNTY OF

280.	45	7	47	16		35	3	1	30	8	
281.	149	53	3	146	49	7	2		143	16	8	111	22	9	1	2	
282.	116	36	1	96	31		103	14	9	70	15	2	1	
283.	99	19	1	95	25	4	2		85	7	6	73	13	3	1	1	
284.	3	4	
285.	1	
	409	116	5	384	124	11	4		366	40	24	290	62	14	2	4	

COUNTY OF

286.	324	115	6	298	76	7		244	44	12	198	42	31	1	
287.	143	17	7	133	23	6	1		101	15	88	16	5	1	
288.	32	7	1	28	7		25	3	1	29	1	
289.	90	30	4	82	20	2	1		72	18	2	88	14	4	1	
290.	96	21	3	90	41	3	1		75	8	2	84	6	1	
291.	76	16	60	10	1	1	2		55	5	1	52	4	
292.	63	7	3	89	25	1		73	7	5	61	12	8	1	
293.	125	31	5	118	24		86	21	3	85	12	7	
	949	244	29	904	226	20	2	4		731	121	26	685	106	56	3	2	

COUNTY OF

294.	202	62	4	174	26	7		128	27	9	125	17	17	1	
295.	54	8	41	6	2		54	3	3	51	3	3	
296.	78	19	2	75	4	1		68	6	5	54	4	7	1	1	
297.	63	18	1	59	1	2		52	8	5	44	6	
298.	97	18	87	20		73	7	3	74	6	6	
299.	42	14	44	4	1		39	1	1	32	4	3	
300.	40	6	10	43	2	1		63	1	2	40	1	1	
301.	119	27	4	127	15	4		82	10	4	77	18	5	1	
302.	138	29	2	107	22	4		136	7	5	129	7	17	1	
	833	201	23	757	100	22		695	70	37	626	60	65	3	2	

CENSUS, BY AGES, 1861.
LAPRAIRIE.—(Continued.)

	BETWEEN 50 AND 60 YEARS.									BETWEEN 60 AND 70 YEARS.								
	Males.			Females.			Deaths.			Males.			Females.			Deaths.		
	Married.	Single.	Widow-ers.	Married.	Single.	Widow-ers.	M.	F.		Married.	Single.	Widow-ers.	Married.	Single.	Widow-ers.	M.	F.	
	68	69	70	71	72	73	74	75		76	77	78	79	80	81	82	83	
46	9	5	28	11	4		25	11	2	16	8	7	
57	7	3	49	11	8	2		50	5	10	30	5	10	
63	20	4	43	4	6		36	7	5	29	6	17	2	
42	9	2	44	12	2	1		31	4	6	18	15	9	2	
49	3	4	37	2	3		20	1	3	31	10	3	2	
50	9	2	49	16	1		35	7	5	32	7	9	1	
42	9	1	46	4	6	2		21	5	2	14	4	6	1	
	349	66	21	296	60	35	4	1		218	40	33	170	45	68	7	4	

LAVAL.—(Continued.)

24	2	3	23	2	1	1		22	3	4	16	6	7	1	
82	11	7	68	15	10	2	1		71	7	7	57	13	17	1	
60	7	9	66	14	3		44	3	6	33	3	11	1	
63	5	13	65	10	4	1		38	5	9	31	9	10	
.....	3	1	1	2	4	1	
.....	
	229	25	32	222	44	19	3	2		175	19	26	137	33	49	2	2	

LEVIS.—(Continued.)

130	26	11	92	14	22	1		70	9	15	42	6	34	
78	6	8	57	2	15		50	3	2	39	3	7	
18	1	1	12	1	2		17	1	1	7	5	
84	12	4	81	8	7		65	5	10	43	11	12	1	
53	3	5	56	2	6	1	1		23	1	9	30	3	6	1	1	
53	2	1	30	1	1	1		14	1	8	2	1	1	
72	7	6	52	5	2		33	8	33	7	2	
46	13	1	35	2	6		25	2	7	17	7	
	534	70	37	415	30	64	2	4		297	21	53	219	25	79	1	5	

LOTBINIÈRE.—(Continued.)

83	17	8	51	11	26	1		34	4	10	25	7	14	1	
35	4	5	36	3		28	9	1	14	6	1	
44	2	6	39	2	10		32	5	20	6	1	
34	3	3	27	4		22	1	3	9	4	
44	5	4	43	3	14		29	2	7	20	1	17	1	
24	2	3	18	5	5		11	3	6	3	
37	1	1	25	1	3	1	1		11	1	18	2	6	
49	5	7	37	2	8		31	2	4	23	7	1	
72	5	1	97	7	10		69	8	8	36	5	20	2	
	422	44	38	373	31	83	1	2		267	26	42	171	15	83	3	4	

No. 5.—LOWER CANADA PERSONAL

COUNTY OF

	Ages not given.		DEATHS.		MALES.				FEMALES.				Grand Total.
	M.	F.	Ages not known.		Married.	Single.	Widowers.	Total.	Married.	Single.	Widows.	Total.	
			M.	F.									
	116	117	118	119	120	121	122	123	124	125	126	127	128
273..		2			223	469	20	712	207	575	29	811	1523
274..					346	812	23	1181	284	738	31	1053	2234
275..					325	891	28	1244	304	790	50	1144	2388
276..	5	7			273	695	18	986	264	716	26	1006	1992
277..					320	850	14	1184	353	756	37	1146	2330
278..					324	853	19	1196	319	802	27	1148	2344
279..	12	9			272	557	14	843	293	497	31	821	1664
	17	18			2083	5127	136	7346	2024	4874	231	7129	14475

COUNTY OF

280..					170	349	12	531	156	325	15	496	1027
281..	1	2		4	586	1417	38	2041	550	1434	68	2052	4093
282..	1		2		403	974	41	1418	390	995	46	1431	2849
283..	1	1	3	1	358	843	37	1238	365	781	38	1184	2422
284..					1	7	2	10	1	65	12	78	88
285..						28		28					28
	3	3	5	5	1518	3618	130	5266	1462	3600	179	5241	10507

COUNTY OF

286..		4	44	34	981	2406	67	3454	948	2160	132	3240	6694
287..			14	17	489	969	35	1493	496	967	58	1521	3014
288..					120	256	9	385	116	248	13	377	762
289..				1	378	922	34	1334	375	900	47	1322	2656
290..			2		346	862	36	1244	313	921	22	1256	2500
291..	9	4		1	248	604	5	857	239	540	10	789	1646
292..	4	2			305	786	32	1123	314	742	40	1096	2219
293..	2	1			370	958	22	1350	412	811	27	1250	2600
	15	11	60	54	3237	7763	240	11240	3213	7289	349	10851	22091

COUNTY OF

294..					505	1382	41	2018	595	1280	87	1962	3980
295..		1			228	549	11	788	221	479	21	721	1509
296..					282	675	23	980	277	716	27	1020	2000
297..					215	661	14	890	207	443	19	669	1559
298..					323	727	20	1070	323	767	52	1142	2212
299..					136	385	12	533	136	338	18	492	1025
300..	1	2			191	421	18	630	189	370	14	573	1203
301..	8	5			404	804	25	1233	424	734	32	1190	2423
302..					522	1483	28	2033	523	1475	76	2074	4107
	9	8			2896	7087	192	10175	2895	6602	346	9843	20018

CENSUS, BY AGES, 1861.

LAPRAIRIE.—(Continued.)

Males.	Females.	Total.	DEATHS.		INDIANS.		NEGRORS.		Attending School.		Adults unable to read or write.		Deaf and Dumb.		Blind.		Lunatics.	
			M.	F.	M.	F.	M.	F.	M.	F.	M.	F.	M.	F.	M.	F.	M.	F.
			129	130	131	132	133	134	135	136	137	138	139	140	141	142	143	144
5	11	16						134	126	190	363			1				
12	11	23						66	65	166	108			1	2	1		
18	5	23						186	168	326	245	4	2	1			3	3
7	19	26						168	143	270	193	5	7	1	1		1	1
12	14	26						395	364	308	274	6	3			2	1	1
8	11	19						214	203	322	264	3	2					2
18	32	50						556	795		25	11	247	285	2	1		
80	103	183						556	795		1							7

LAVAL.—(Continued.)

3	6	9						107	103	143	123		
32	28	60						294	337	553	423	5	6
18	25	43						159	177	203	136	1	2
22	10	32						208	174	222	134	2	
4	4	8						2	40	5	19		3
								24					1
79	73	152						794	831	1126	885	8	11

LEVIS.—(Continued.)

3	2	5						355	299	422	236	1	3
5	3	8						218	212	357	337	2	
2	6	8						81	83	146	131	1	1
12	18	30						212	210	233	148	3	1
11	19	30						122	296	208	189		1
12	11	23						113	134	181	139		
8	13	21						173	146	222	147	1	1
11	6	17						262	235	58	31	1	4
64	78	142						1536	1615	1827	1358	9	9

LOTBINIÈRE.—(Continued.)

13	26	39						289	266	353	236		3
2	7	9						97	107	95	105	1	2
7	7	14						124	147	206	146		1
8	2	10						19	17	266	221	3	1
7	5	12						117	214	164	134	1	1
3	5	8						98	88	110	94		2
2	7	9						89	73	89	58	2	
8	13	21						184	153	234	168		1
4	1	5						199	217	101	95		1
54	73	127						1216	1282	1618	1247	6	10

No. 5.—LOWER CANADA PERSONAL
COUNTY OF

TOWNSHIPS, PARISHES, &c.	TOTAL POPULATION.			RESIDENTS.			
	Males.	Females.	Total.	Members of Family.		Not Members of Family.	
				M.	F.	M.	F.
	1	2	3	4	5	6	7
303. Hunterstown	397	314	711	397	314
304. Maskinongé	1278	1047	2325	1169	928	109	119
305. Rivière du Loup	1537	1443	2980	1442	1313	95	130
306. St. Didace.....	856	798	1654	800	728	56	70
307. St. Justin	846	800	1646	838	780	8	20
308. St. Léon	1126	1092	2218	1052	1036	74	56
309. St. Paulin.....	547	518	1065	519	471	28	47
310. Ste. Ursule.....	1119	1072	2191	1100	1031	19	41
Total of Maskinongé	7706	7084	14790	7317	6601	389	483

COUNTY OF

311. Broughton	872	817	1689	834	790	38	27
312. Halifax, North.....	1262	1208	2470	1100	1148	72	60
313. Halifax, South	1179	1174	2353	1108	1108	71	66
314. Inverness	1253	1228	2481	1162	1158	91	70
315. Ireland	507	483	990	456	439	51	44
316. Leeds	1290	1260	2550	1206	1178	84	82
317. Nelson.....	565	513	1078	552	495	13	18
318. Somerset, North.....	716	682	1398	618	615	98	67
319. Somerset, South and Augmentation.....	1292	1306	2598	1131	1184	161	122
320. Thetford	142	140	282	137	138	5	2
Total of Megantic.....	9078	8811	17889	8394	8253	684	558

COUNTY OF

321. Dunham	1996	1907	3903	1801	1750	195	157
322. Farnham	1335	1195	2530	1208	1123	127	72
323. Notre Dame des Anges.....	404	376	780	396	369	8	7
324. Philipsburgh, Village	189	204	393	173	177	16	27
325. St. Armand, West.....	631	697	1328	568	648	63	49
326. St. Armand, East.....	880	945	1825	762	858	118	87
327. St. George de Clarenceville.....	892	869	1761	831	800	61	69
328. Stanbridge	2647	2630	5277	2492	2519	155	111
329. St. Thomas	398	413	811	374	395	24	18
Total of Missisquoi	9372	9236	18608	8005	8639	767	597

COUNTY OF

330. Chertsey	485	434	919	472	432	13	2
331. Convent of Ste. Anne.....	103	103	62	41
332. Kilkenny.....	782	738	1520	701	676	81	62
333. Rawdon.....	1028	951	1979	1021	946	7	5
334. St. Alexis	747	753	1500	697	694	50	59
335. St. Esprit	915	905	1820	875	852	40	52

CENSUS, BY AGES, 1861.
MASKINONGÉ.

Births in 1860.	Deaths under 1 year.		Under 2 years.		Deaths under 2 years.		Under 3 years.		Deaths under 3 years.		Under 4 years.		
	M.	F.	M.	F.	M.	F.	M.	F.	M.	F.	M.	F.	
	8	9	10	11	12	13	14	15	16	17	18	19	20
15	13	2	2	14	12	1	17	14	9	16
43	47	56	46	1	61	46	1	45	39
67	54	46	49	1	49	46	52	48
13	17	6	11	13	16	26	28	1	1	19	25
29	22	2	30	22	27	22	1	2	32	36
31	35	4	45	79	30	42	40	41
14	20	3	13	20	1	14	20	17	15
33	27	1	33	27	1	1	33	27	1	34	43
245	235	17	14	250	271	3	3	257	245	3	4	248	263

MEGANTIC.

27	20	1	3	29	24	1	44	47	47	43
40	35	7	9	45	46	2	2	40	37	2	45	52
32	30	3	2	35	37	2	40	40	1	2	39	48
26	27	29	34	2	3	36	40	41	40
8	16	1	2	10	16	1	15	16	20	17
28	43	3	36	43	2	35	40	2	2	40	33
10	15	1	19	21	1	20	18	2	20	18
24	22	3	3	24	22	3	2	20	17	1	23	21
38	40	7	7	37	58	9	4	33	40	1	48	43
9	7	9	8	2	1	6	6	1	3	7
242	255	25	27	273	309	22	16	239	301	5	9	326	322

MISSISQUOI.

62	58	2	7	63	58	5	62	58	2	62	58
62	62	5	2	53	40	1	1	50	42	43	40
13	20	4	15	23	15	17	22	13
4	7	6	8	6	4	5	4
15	23	1	1	8	21	1	18	18	1	10	21
24	30	3	3	32	30	1	19	26	1	2	21	30
21	31	3	2	25	24	1	4	25	27	1	1	33	26
91	93	7	5	96	95	2	1	93	93	2	86	102
7	11	10	16	10	11	17	11
299	335	25	20	308	315	6	11	298	296	6	4	299	306

MONTCALM.

14	14	12	13	1	15	20	27	15
22	12	38	44	46	33	23	27
24	17	1	23	17	32	39	32	40
28	28	14	18	28	27	23	31
21	21	25	28	24	27	26	30

No. 5.—LOWER CANADA PERSONAL
COUNTY OF

	Deaths under 4 years.		Under 5 years.		Deaths under 5 years.		Between 5 and 10 years.		Deaths between 5 and 10 years.		BETWEEN 10 AND 15 YEARS.					
	M.	F.	M.	F.	M.	F.	M.	F.	M.	F.	Males.		Females.		Deaths.	
											Married.	Single.	Married.	Single.	M.	F.
	22	23	24	25	26	27	28	29	30	31	32	33	34	35	36	37
303.	15	12	55	50	43	26	2	1
304.	44	46	209	138	1	148	173	1	1
305.	41	37	212	236	2	194	193
306.	1	26	29	1	1	92	98	1	96	77
307.	1	32	28	150	129	1	1	107	103	2
308.	32	29	177	171	150	140
309.	1	19	27	99	84	71	70	1
310.	65	46	111	129	1	161	116	2
	1	2	274	254	1	1	1105	1035	3	4	970	898	6	4

COUNTY OF

311.	37	37	1	142	132	99	102
312.	46	45	226	209	2	1	190	158	1
313.	2	54	40	1	1	212	199	1	1	131	162	2	1
314.	38	34	182	195	3	2	138	158	1
315.	14	20	79	71	65	60
316.	33	32	174	183	171	159
317.	20	19	90	100	1	72	65	1
318.	1	30	23	109	115	1	75	93	1
319.	3	49	52	1	3	200	214	2	2	167	172
320.	1	6	8	1	25	18	1	19	17
	4	3	327	310	3	5	1436	1436	11	6	1127	1146	4	3

COUNTY OF

321.	1	78	64	1	236	257	1	266	225	1	2
322.	1	1	56	55	1	170	186	1	164	150
323.	14	15	53	61	54	45
324.	4	8	28	19	23	24
325.	23	14	1	74	80	1	1	72	90
326.	21	30	1	1	108	114	96	105	1
327.	32	28	150	138	114	93	1
328.	2	79	90	1	1	405	351	1	346	347	1	2
229.	13	14	50	55	1	51	52
	2	3	320	318	3	4	1274	1261	3	3	1191	1131	3	5

COUNTY OF

330.	16	12	72	77	75	67
331.	2	22
332.	26	23	116	117	88	95
333.	30	25	140	144	158	137
334.	19	20	105	111	116	94
335.	40	34	1	147	134	133	112

CENSUS, BY AGES, 1861.

MASKINONGÉ.—(Continued.)

	BETWEEN 15 AND 20 YEARS.						BETWEEN 20 AND 30 YEARS.							
	Males.		Females.		Deaths.		Males.		Females.		Deaths.			
	Married.	Single.	Married.	Single.	M.	F.	Married.	Single.	Widow-ers.	Married.	Single.	Widow-ers.	M.	F.
	38	39	40	41	42	43	44	45	46	47	48	49	50	51
.....	38	11	23	29	30	42	7	1	1
.....	146	21	98	97	117	1	129	29	2	2	1
4	180	35	173	130	156	167	85	1
.....	171	83	1	49	107	97	141
.....	84	92	1	55	60	82	44
.....	153	14	177	1	2	56	117	2	111	43	1	1
.....	57	10	44	1	30	52	54	25
.....	162	163	1	39	126	62	120	2	1
	4	991	91	853	3	4	485	765	3	744	494	3	5	5

MEGANTIC.—(Continued.)

.....	95	5	73	83	59	2	111	39	1
1	124	8	149	92	88	109	65	1
1	122	7	139	1	86	99	1	109	70	2
.....	146	174	42	182	1	86	116	1
.....	55	1	57	24	64	40	39	1
.....	131	4	179	60	196	122	113	2
.....	75	59	1	30	62	1	52	40
.....	83	2	80	1	1	51	57	62	48
1	138	3	157	90	113	1	122	104	1
1	13	13	17	5	22	5
	4	982	30	1080	3	1	575	925	6	835	639	6	2	1

MISSISQUOI.—(Continued.)

3	224	16	186	2	186	167	218	131	3	1	1
3	139	10	97	155	108	1	155	58	1	2
2	45	5	31	43	29	38	18
.....	20	3	22	12	18	16	20	1
1	65	7	66	48	73	2	54	70
3	109	12	99	2	73	78	2	88	68	1
.....	80	6	91	81	79	88	68	1
4	271	34	220	2	2	234	219	1	266	174	2	1	5
.....	43	4	44	36	33	34	30	1
	16	996	97	856	2	6	868	804	6	957	637	9	2	9

MONTCALM.—(Continued.)

.....	55	3	50	18	48	30	37
.....	32	21
1	87	8	74	63	53	1	82	44
.....	135	3	123	38	125	63	87
.....	80	2	52	1	32	74	56	58	2	1
3	94	8	95	45	84	49	93	1	1

No. 5.—LOWER CANADA PERSONAL
COUNTY OF

	BETWEEN 30 AND 40 YEARS.									BETWEEN 40 AND 50 YEARS.								
	Males.			Females.			Deaths.			Males.			Females.			Deaths.		
	Married.	Single.	Widow-ers.	Married.	Single.	Widow-ers.	M.	F.		Married.	Single.	Widow-ers.	Married.	Single.	Widow-ers.	M.	F.	
	52	53	54	55	56	57	58	59		60	61	62	63	64	65	66	67	
303.	48	14	1	34	2		29	4	19	1	2	
304.	102	22	2	89	4	8		44	10	7	62	1	5	1	1	
305.	135	24	7	146	7		103	7	7	71	4	11	
306.	77	34	42	34	2	1		38	21	2	47	11	6	
307.	70	9	4	77	14	1	1		60	3	2	36	7	1	2	
308.	89	24	1	74	7	5	1		85	12	2	55	3	7	
309.	50	11	1	46	3	2		26	1	3	29	1	3	1	
310.	67	25	3	65	28	2	1		77	6	4	73	12	8	
	638	163	19	573	97	29	2	2		462	64	29	392	40	43	3	2	

COUNTY OF

311.	80	3	78	6		56	2	1	39	1	1	
312.	124	9	2	126	7	3		76	8	2	75	3	1	
313.	108	9	1	102		77	2	64	1	7	
314.	101	26	1	97	14	1		65	16	1	57	5	6	
315.	55	12	1	40	9	1		27	2	2	25	1	
316.	106	29	1	95	20	3		80	8	2	54	6	5	1	
317.	56	2	43	2	1		36	2	2	30	1	2	
318.	70	13	65	8	1		49	3	1	35	2	
319.	136	13	2	97	13	1		92	6	3	70	7	
320.	11	10	2	2		7	8	1	1	
	847	116	8	753	93	11	2		565	49	14	457	22	24	3	4	

COUNTY OF

321.	165	29	4	178	17	10	3		142	13	6	116	13	13	1	4	
322.	115	25	1	110	8	2	1	1		74	67	9	8	
323.	30	3	1	29	1	2		26	24	1	
324.	14	5	17	6		15	2	13	2	4	
325.	53	22	1	60	20	1	1		38	12	4	40	13	4	1	
326.	87	10	4	90	19	2	1		75	7	1	60	12	9	
327.	68	15	2	70	8	3	1		50	5	1	47	4	5	
328.	221	42	5	247	37	6	2		164	16	3	166	20	6	2	
329.	34	6	36	12	4	2		33	3	4	28	2	5	
	787	157	18	837	128	27	2	10		617	58	19	561	75	55	2	6	

COUNTY OF

330.	41	10	1	36	9		26	8	1	22	4	
331.	14	4	
332.	72	12	60	4	2		44	3	2	33	5	1	
333.	61	14	65	7	3		68	8	2	66	8	3	
334.	63	14	2	64	21	2		47	5	45	11	4	
335.	57	25	65	29	2		61	10	1	57	14	5	

CENSUS, BY AGES, 1861.

MASKINONGÉ.—(Continued.)

	BETWEEN 50 AND 60 YEARS.									BETWEEN 60 AND 70 YEARS.								
	Males.			Females.			Deaths.			Males.			Females.			Deaths.		
	Married.	Single.	Widow-ers.	Married.	Single.	Widow-ers.	M.	F.		Married.	Single.	Widow-ers.	Married.	Single.	Widow-ers.	M.	F.	
	68	69	70	71	72	73	74	75		76	77	78	79	80	81	82	83	
	14	1	2	12	3		9	1	3	3	2	6	
	56	5	3	35	1	3	1	1		29	1	5	5	14	1	
	59	3	7	31	2	7		32	2	4	21	6	1	
	40	4	1	26	6	1		13	1	2	8	5	1	
	50	3	36	4		6	8	2	10	11	1	1	
	32	7	7	25	2	5		21	1	4	5	10	
	31	2	15	5		22	2	15	4	
	62	6	3	65	2	4		37	7	25	10	1	1	
	344	29	25	245	11	33	2	1		169	14	29	92	37	33	3	2	

MEGANTIC.—(Continued.)

36	1	30	2	5		18	1	1	13	1	
48	3	3	39	1	5	2		23	2	5	9	9	1	1	
64	3	3	46	3	2	1		37	3	27	5	9	2	
66	6	5	55	4	5	3		58	5	9	34	3	13	1	
21	3	17	1	3	1		16	4	12	8	2	
66	5	6	59	8	9	1		41	3	5	26	2	8	2	1	
22	1	6	17	1	3		8	2	1	2	1	3	
34	1	2	35	4	2		18	6	12	1	
53	6	3	42	4	4	1		29	10	25	2	11	1	
7	1	2		1	1	1	1	2	
	417	26	32	342	28	35	4	8		249	13	45	161	14	65	4	7	

MISSISQUOI.—(Continued.)

89	6	9	71	7	21	2		55	6	6	49	3	20	1	
45	4	6	45	2	9		30	1	9	22	2	1	
14	2	1	12	1	1		14	1	13	1	
12	1	11	1	1		4	2	1	2	7	1	
35	5	4	29	15	4	1	2		29	4	3	19	5	9	
50	6	1	43	5	17		30	4	3	23	3	8	3	
50	4	4	49	6	4	1		22	3	5	19	2	9	1	
110	8	7	101	10	17		71	7	8	62	6	32	1	
13	2	1	15	1	2		14	2	10	3	
	418	37	34	376	47	76	3	4		269	26	38	218	22	90	5	3	

MONTCALM.—(Continued.)

17	6	3	13	3	2		9	2	1	4	1	
.....	2		27	4	8	2	6	
39	2	2	41	5	2		45	4	6	24	5	9	1	
46	4	1	41	2	2	1		22	2	0	22	3	6	
38	2	2	23	2	6	1	1		29	6	3	22	7	
40	0	2	30	14	10	

No. 5.—LOWER CANADA PERSONAL

COUNTY OF

Ages not given.	Deaths.				MALES.				FEMALES.				Grand Total.
	Ages not known.				Married.	Single.	Widows.	Total.	Married.	Single.	Widows.	Total.	
	M.	F.	M.	F.									
	116	117	118	119	120	121	122	123	124	125	126	127	128
303..					134	256	7	397	121	176	17	314	711
304..					344	915	19	1278	342	687	18	1047	2325
305..					473	1033	31	1537	473	935	35	1443	2980
306..					222	623	11	856	220	559	19	798	1654
307..					256	578	12	846	257	534	9	800	1646
308..					284	819	23	1126	284	771	37	1092	2218
309..					169	368	10	547	171	329	18	519	1065
310..					300	798	21	1119	300	751	21	1072	2191
					2182	5390	134	7706	2108	4742	174	7084	14790

COUNTY OF

311..	1				280	586	6	872	278	526	13	817	1689
312..	1				378	868	16	1262	373	804	31	1208	2470
313..					385	779	15	1179	363	782	29	1174	2353
314..					353	872	28	1253	344	850	34	1228	2481
315..	4	2			150	346	11	507	140	325	18	483	990
316..					373	892	25	1290	366	864	30	1260	2650
317..					157	395	13	565	119	359	5	513	1078
318..	11	4			229	474	13	716	213	461	5	682	1398
319..	7	9			413	855	24	1292	363	915	28	1306	2598
320..					45	95	2	142	43	93	4	140	282
	24	15			2763	6162	153	9078	2632	5979	200	8811	17889

COUNTY OF

321..	36	22			692	1274	30	1996	680	1137	90	1907	3903
322..			4	4	433	877	25	1335	415	749	31	1195	2530
323..					133	266	5	404	124	247	5	376	780
324..					58	128	3	189	62	128	14	204	393
325..				4	209	405	17	631	214	450	27	697	1328
326..	1				324	536	20	880	322	573	50	945	1825
327..	3	5			283	589	20	892	290	547	32	869	1761
328..	19	14		2	850	1761	36	2647	905	1613	82	2630	5277
329..			2		142	245	11	398	134	259	20	413	811
	59	41	6	10	3124	6081	167	9372	3146	5739	351	9236	18608

COUNTY OF

330..					113	364	8	485	109	323	2	434	919
331..									103			103	103
332..			14	10	253	516	13	782	236	487	15	738	1520
333..	1	1	1	1	279	735	14	1028	271	655	25	957	1979
334..					220	511	16	747	221	508	24	753	1500
335..					251	649	15	915	235	637	33	905	1820

CENSUS, BY AGES, 1861.

MASKINONGÉ.—(Continued.)

Males.	Females.	Total.	DEATHS.		INDIANS.		NEGROES.		Attending School.		Adults unable to read or write.		Deaf and Dumb.		Blind.		Lunatics.	
			M.	F.	M.	F.	M.	F.	M.	F.	M.	F.	M.	F.	M.	F.	M.	F.
			129	130	131	132	133	134	135	136	137	138	139	140	141	142	143	144
0	4	10						31	38	67	52							
8	9	17						193	153	270	280			1	1	1	2	
1	6	7						204	189	201	266	1		2	1	1	2	
10	17	27						83	95	202	168							
9	6	15						98	116	219	184							
6	3	9						175	192	274	179	1	1	1				1
4	4	8						72	62	81	61							
13	5	18						125	123	269	276			1				
57	54	111						981	968	1583	1466	2	1	5	2	3	3	

MEGANTIC.—(Continued.)

2	8	10						31	38	218	151						1	4
20	14	34						105	192	231	143	2	1			2	4	5
13	12	25						89	111	264	203	1		1		7	2	
10	10	20						152	148	91	72	1				2	4	
1	6	7						136	141	51	40	1		1				
13	5	18						162	153	42	29	2				3		
2	11	13						15	15	133	83							1
12	9	21						106	89	148	98		1	2				2
24	20	44						196	202	310	252			2		2		1
5	3	8						6	7	41	43							
102	98	200						1088	1096	1529	1114	7	2	6	2	19	19	

MISSISQUOI.—(Continued.)

13	30	43						482	440	171	144			2				1
14	14	28						217	203	256	213	1	1	4	1	3	4	
4		4						73	75	87	64					2		
1	1	2						47	37	15	13			1				
8	13	21						105	90	44	40				1	1	1	2
12	14	26						201	167	55	40					2	1	2
8	10	18						273	197	40	31	2	1		2			5
19	29	48						502	491	251	193	3	1	1		1	1	
2	4	6						82	104	15	8					2	1	
81	115	196						1982	1804	934	746	6	5	6	6	12	16	

MONTCALM.—(Continued.)

3		3	1	1				44	47	77	79					1	4	2
	1	1								2	2		1					
14	10	24						46	64	173	129	1		1		5		
2	3	5						135	111	72	72				2	1	8	
4	3	7						127	116	176	84		2		1	4	4	
	2	2						159	125	181	154							

No. 5.—LOWER CANADA PERSONAL
COUNTY OF

TOWNSHIPS, PARISHES, &c.	TOTAL POPULATION.			RESIDENTS.			
	Males.	Females.	Total.	Members of Family.		Not Members of Family.	
				M.	F.	M.	F.
	1	2	3	4	5	6	7
336. St. Jacques.....	1650	1604	3254	1560	1532	90	72
337. Ste. Julienne.....	711	688	1399	668	668	43	20
338. St. Liguori.....	754	769	1523	714	737	40	32
339. Wexford.....	434	273	707	354	269	80	4
339½ Doncaster.....	24	10	34	24	10		
Total of Montcalm.....	7530	7228	14758	7086	6878	444	350

COUNTY OF

340. Berthier.....	612	619	1221	569	583	43	26
341. Grosse Isle.....	286	355	641	264	339	22	16
342. Isle aux Grues.....							
343. Isle aux Oies.....							
344. Isle aux Canots.....							
345. Isle Ste Marguerite.....							
346. Montmagny, Village.....	753	897	1650	715	757	38	140
347. Montmini, Township.....	345	255	600	319	246	26	9
348. St. François.....	946	944	1890	845	785	99	159
349. St. Ignace.....	1495	1444	2939	1418	1366	77	78
350. St. Pierre.....	717	708	1426	639	615	69	93
351. St. Thomas.....	1528	1492	3020	1482	1438	46	54
Total of Montmagny.....	6682	6704	13386	6251	6129	430	575

COUNTY OF

352. Ange Gardien.....	459	473	932	417	435	42	38
353. Château Richer.....	763	774	1537	668	697	95	77
354. Laval.....	303	312	617	302	313	1	1
355. Ste. Anne.....	512	523	1035	484	467	28	56
356. Ste. Famille.....	456	432	888	425	382	31	50
357. St. Féréol.....	466	416	882	451	400	15	16
358. St. François.....	293	268	561	258	243	35	25
359. St. Jean.....	724	709	1433	685	670	39	39
360. St. Joachim.....	669	627	1296	616	598	53	29
361. St. Laurent.....	463	470	933	418	424	45	46
362. St. Pierre.....	491	531	1022	475	508	16	23
Total of Montmorency.....	5599	5537	11136	5199	5137	400	400

COUNTY OF

363. St. Cyprien and Convent.....	2240	2339	4579	2099	2218	141	121
364. St. Edouard.....	1042	949	1991	1000	905	42	44
365. St. Michel.....	1269	1279	2548	1201	1177	60	102
366. St. Rémi.....	1632	1678	3310	1565	1600	67	78
367. Sherrington.....	1025	1060	2085	1000	1016	25	44
Total of Napierville.....	7208	7305	14513	6865	6916	335	389

CENSUS, BY AGES, 1861.

MONTCALM.—(Continued.)

Births in 1860.	Deaths under 1 year.		Under 2 years.		Deaths under 2 years.		Under 3 years.		Deaths under 3 years.		Under 4 years.		
	M.	F.	M.	F.	M.	F.	M.	F.	M.	F.	M.	F.	
8	9	10	11	12	13	14	15	16	17	18	19	20	21
38	44	7	7	36	41	2	36	41	47	59
15	19	5	14	17	1	14	17	1	19	23
34	26	5	7	22	27	2	23	31
8	15	2	1	1	13	14	11	12
.....	1	2
199	196	17	15	165	174	3	2	230	245	3	233	268

MONTMAGNY.

23	25	1	15	13	2	1	15	10	17	23
11	15	2	1	2	3	6	9	11	11
19	20	1	1	18	19	2	18	19	5	3	18	19
18	14	1	11	4	9	9	15	6
24	21	2	1	23	26	20	21	30	30
55	48	10	6	39	38	1	32	44	1	42	41
26	27	1	10	10	1	2	16	24	28	19
50	43	8	4	49	42	4	3	49	42	2	1	46	42
226	213	24	15	167	155	9	7	165	178	7	5	207	191

MONTMORENCY.

11	10	2	3	10	9	2	1	11	10	13	11
20	20	17	17	1	6	17	17	2	17	17
5	4	5	4	9	16	9	11
11	11	4	1	11	11	1	15	22	14	20
13	10	3	3	11	10	3	11	10	12	14
15	10	1	3	16	9	1	2	15	9	13	16
6	5	6	5	6	5	10	6
14	16	4	3	14	16	24	21	1	24	24
19	20	7	3	18	17	1	18	17	1	18	17
14	10	1	1	14	12	1	1	14	10	1	13	13
10	12	1	3	10	12	1	10	12	10	12
138	128	23	20	132	122	9	12	150	149	5	153	161

NAPIERVILLE.

90	82	9	2	117	93	79	84	1	78	73
30	40	1	1	37	33	1	1	34	37	35	32
43	47	3	3	56	46	69	46	45	39
30	24	4	6	31	59	1	1	44	57	2	35	34
22	16	1	1	42	37	1	2	37	26	32	29
215	209	18	13	283	268	3	4	263	250	3	225	207

No. 5.—LOWER CANADA PERSONAL
COUNTY OF

Deaths under 4 years.		Under 5 years.		Deaths under 5 years.		Between 5 and 10 years.		Deaths between 5 and 10 years.		BETWEEN 10 AND 15 YEARS.					
M.	F.	M.	F.	M.	F.	M.	F.	M.	F.	Males.		Females.		Deaths.	
22	23	24	25	26	27	28	29	30	31	Married.	Single.	Married.	Single.	M.	F.
336			13	48		215	200		1						
337			20	22		124	107		1		255		204		
338	1		23	25		114	116		1		104		91		
339			15	6		41	35				105		110		1
339a						2	3				39		37		
											3		2		
	1	234	215			1076	1044	1	3		1076		971		1

COUNTY OF

340			13	21		80	79					70		72	1
341															
342															
343	1		10	13		39	54					49		54	1
344															
345															
346	1	2	15	20		89	138					69		87	
347			12	10		53	43					34		31	
348	2		33	21		135	139	1				101		132	7
349			18	46	1	233	228					192		168	1
350			19	22		102	94					97		83	
351		1	43	30		180	181	1				180		166	
	4	3	193	192	1	914	956	2				793		703	1

COUNTY OF

352			22	16		56	74	1	1			62		50	
353			21	20		106	113		3			80		94	1
354			9	7		33	60	1	1			40		43	
355	1		14	14		72	68					66		58	
356	1		12	18		74	53	1				44		69	
357			11	13	1	72	75	2				75		58	1
358			11	8		38	39					39		33	
359			19	26		112	100	1				94		82	2
360			14	22	1	105	97					87		89	
361			13	11		60	66		1			57		53	
362			22	18		67	72	2				70		77	
	2		168	173	2	795	817	8	6			714		700	4

COUNTY OF

363			77	76		307	309		1			274		294	
364			32	22		173	164					168		139	1
365			41	46		231	316					134		213	
366	1		56	36		175	193					162		200	1
367			41	61		165	154					144		141	
	1		247	241		1051	1136		1			882		987	1

CENSUS, BY AGES, 1861.

MONTCALM.—(Continued.)

BETWEEN 15 AND 20 YEARS.						BETWEEN 20 AND 30 YEARS.							
Males.		Females.		Deaths.		Males.		Females.		Deaths.			
Married.	Single.	Married.	Single.	M.	F.	Married.	Single.	Widow-ers.	Married.	Single.	Widows.	M.	F.
38	39	40	41	42	43	44	45	46	47	48	49	50	51
	2	199	7	170		85	174		124	174	1		
		91	2	87		29	86		42	69	1		
	1	87	2	100	1	37	80	2	66	58		1	2
	1	65	1	34		23	98		22	27	1		
		4		1		3	4		1				
	8	897	36	848	1	373	826	3	535	668	4	3	4

MONTMAGNY.—(Continued.)

		67		68	1	24	73		38	60	3	1	2
		28	2	40		6	25		8	44			
		91	10	78		78	63	1	109	39	3		1
		34		30		16	34		23	3		1	
		101		105		39	134		62	106		3	
		150	1	161		75	175		96	115	4	1	2
		97	1	92		16	69		34	88	1	1	1
		180	1	190		51	222	1	76	202		1	
		748	15	761	1	305	795	2	446	657	11	8	6

MONTMORENCY.—(Continued.)

		47		56		23	47		26	53			1
		90		70		23	85		49	80	2		
		40		38		6	36		17	24			
		48	2	59	1	22	55	1	33	43		1	
		54		47		22	48		22	43			
	2	40		39		26	34		38	21	1	1	
		48		29		2	22		8	35			
		74	2	72	1	43	68	1	50	48	1	1	
		77	2	54		30	47		48	46			
	1	58		60		15	60		20	60			
		58	1	39		16	53	1	16	69			
	3	634	7	563	2	228	555	3	327	532	4	3	1

NAPIERVILLE.—(Continued.)

		215	18	279	2	205	197		269	173	7		2
		107	3	117		55	97		87	37	7		
		100	18	58		106	103		128	37	4		1
	1	200	19	226	2	130	250	2	228	230	9		
	2	93	6	192	1	50	67		77	37	2		1
	3	715	64	872	5	546	714	2	787	519	29		4

No. 5.—LOWER CANADA PERSONAL
COUNTY OF

	BETWEEN 30 AND 40 YEARS.								BETWEEN 40 AND 50 YEARS.							
	Males.			Females.			Deaths.		Males.			Females.			Deaths.	
	Married.	Single.	Widow-ers.	Married.	Single.	Widows.	M.	F.	Married.	Single.	Widow-ers.	Married.	Single.	Widows.	M.	F.
	52	53	54	55	56	57	58	59	60	61	62	63	64	65	66	67
336.	138	30	2	121	49	4	2	118	12	7	90	18	11	2
337.	54	14	4	65	11	1	1	47	5	3	35	4	6
338.	75	9	3	73	13	3	1	1	47	7	1	38	6	5	2
339.	18	37	17	13	15	14	14	1	1
339½	4	2	1
	579	165	12	566	170	17	2	3	477	72	18	402	76	36	4

COUNTY OF

340.	41	23	4	42	19	1	1	34	8	2	35	15	2	4	2
341.
342.
343.	17	12	21	11	2	28	2	1	18	4	2
344.
345.
346.	61	36	4	31	78	2	1	53	20	5	34	53	3	1	2
347.	37	10	1	35	4	1	23	4	1	22	1
348.	70	19	70	19	2	1	42	13	4	53	10	1
349.	120	24	3	132	22	7	1	89	12	3	85	11	6	2
350.	59	7	50	6	1	46	6	3	58	2	3	1
351.	112	30	3	114	27	2	2	89	15	3	84	15	5	1
	517	161	15	495	186	14	4	6	404	80	24	389	111	22	6	7

COUNTY OF

352.	32	7	42	6	5	1	28	4	26	6	2	2
353.	58	25	2	63	30	3	56	11	6	43	12	9	7
354.	29	6	26	3	26	8	25	2	2
355.	44	7	2	43	18	43	4	2	38	7	2
356.	30	9	28	9	1	1	33	6	1	22	12	3
357.	38	2	1	35	3	1	35	4	1	33	5	1
358.	22	4	20	7	14	4	2	20	1	1
359.	49	11	57	22	2	54	4	46	12	4
360.	54	14	3	62	10	2	1	56	9	4	39	9	3	1
361.	24	17	1	30	8	1	20	4	2	27	9	4	2
362.	33	12	44	17	33	7	1	26	9	2
	413	114	9	450	133	11	3	4	398	65	19	345	84	33	5	1

COUNTY OF

363.	215	33	9	205	29	17	1	151	8	7	114	14	20
364.	100	18	2	89	12	2	2	59	2	1	62	1	4
365.	111	15	3	119	6	10	2	74	11	7	62	1	5	1
366.	198	70	3	164	20	23	1	2	120	15	3	77	4	13	4
367.	68	14	5	76	7	7	1	1	64	14	7	55	7	6
	692	150	22	653	74	59	4	6	488	50	25	370	27	48	4	1

CENSUS, BY AGES, 1861.

MONTCALM.—(Continued.)

	BETWEEN 50 AND 60 YEARS.								BETWEEN 60 AND 70 YEARS.							
	Males.			Females.			Deaths.		Males.			Females.			Deaths.	
	Married.	Single.	Widow-ers.	Married.	Single.	Widows.	M.	F.	Married.	Single.	Widow-ers.	Married.	Single.	Widows.	M.	F.
	68	69	70	71	72	73	74	75	76	77	78	79	80	81	82	83
63	5	4	73	15	15	3	78	2	14	43	8	18	1
28	2	22	6	4	2	21	1	2	13	1	7
40	4	3	32	3	2	14	1	4	13	1	5	1
16	6	1	13	1	7	1	1	2	2
	326	35	20	288	49	45	5	5	252	18	41	150	34	61	2	1

MONTMAGNY.—(Continued.)

39	3	6	33	4	3	1	23	2	7	19	6	3
13	1	3	16	7	1	14	1	1	6	4	2	1
31	19	1	26	27	7	1	12	4	2	17	14	8	2	3
12	3	8	1	6	2	7
56	10	4	51	9	6	42	9	11	19	8	15	1	3
64	5	2	79	5	10	2	69	6	6	34	4	19
41	3	8	27	2	7	1	25	3	8	23	3	8	1
84	10	11	77	18	19	2	51	5	14	32	10	11	5	3
	340	54	35	317	72	54	1	6	242	30	51	157	49	66	10	10

MONTMORENCY.—(Continued.)

29	5	6	17	4	1	17	5	2	17	5	5	1	1
52	10	5	34	6	5	1	1	24	7	7	24	2	7
18	3	2	17	2	2	13	1	3	3	4
23	6	4	26	6	3	2	28	4	2	17	2	5	1	1
23	4	17	2	3	20	5	3	10	2	6	1
35	1	1	19	2	2	15	2	16	4
14	1	2	9	7	1	16	3	3	13	1	3	1
33	4	2	22	8	8	25	6	3	22	5	11	2
35	7	24	1	1	3	23	4	3	18	4	8	1
37	7	2	20	7	4	10	5	1	13	10	6
29	3	3	26	5	4	2	15	1	3	9	6	6	1
	328	51	27	231	50	34	6	3	206	41	32	162	37	65	5	5

NAPIERVILLE.—(Continued.)

69	11	10	59	25	25	41	12	7	24	3	31
55	3	2	34	2	6	1	1	14	6	9	4	1
56	5	3	35	1	3	29	12	5	14	8
80	6	3	27	12	1	15	2	3	10	10	1	3
90	5	4	84	3	10	33	2	9	15	8
	330	80	22	239	31	56	2	1	182	28	30	72	3	61	1	4

No. 5.—LOWER CANADA PERSONAL
COUNTY OF

Ages not given.	DEATHS.				MALES.				FEMALES.				Grand Total.
	Ages not known.				Married.	Single.	Widowers.	Total.	Married.	Single.	Widows.	Total.	
	M.	F.	M.	F.									
116	117	118	119	120	121	122	123	124	125	126	127	128	
336.				513	1096	41	1650	474	1074	56	1604	3254	
337.				190	507	14	711	183	475	30	688	1399	
338.			1	226	510	18	754	228	515	28	769	1523	
339.	2		1	80	352	2	434	70	198	5	273	707	
339½			1	7	16	1	24	3	7		10	34	
	3	1	16	2132	5256	142	7530	2030	4982	216	7228	14758	

COUNTY OF

340.				177	409	26	612	174	415	20	609	1221
341.												
342.												
343.				81	198	7	286	75	270	10	355	641
344.												
345.												
346.				248	483	22	753	243	620	34	897	1650
347.	6			95	243	7	345	95	155	5	255	600
348.		3		260	660	26	946	262	650	32	944	1890
349.	12	8		440	1026	29	1495	433	945	66	1444	2939
350.		1		201	487	29	717	203	474	31	708	1425
351.	6	5		416	1068	44	1528	400	1024	68	1492	3020
	24	17		1918	4574	190	6682	1885	4553	266	6704	13386

COUNTY OF

352.	10	3		136	310	13	459	133	315	25	473	932
353.	4	1		222	511	30	763	220	515	39	774	1537
354.				93	204	6	303	88	215	11	314	617
355.				167	327	18	512	162	340	21	523	1035
356.	7	7		134	311	11	456	105	307	20	432	888
357.		1		156	299	11	466	142	262	12	416	882
358.	10			71	211	11	293	70	181	17	268	561
359.	27	13	1	216	497	11	724	205	468	36	709	1433
360.		7		206	445	18	669	200	405	22	627	1296
361.				114	339	10	463	111	336	23	470	933
362.	14	16		131	347	13	491	128	379	24	531	1022
	79	41	1	1646	3801	152	5599	1564	3723	250	5537	11136

COUNTY OF

363.				692	1500	48	2240	692	1540	107	2339	4579
364.				289	737	16	1042	289	636	24	949	1991
365.				385	865	19	1269	385	856	38	1279	2549
366.				527	1090	15	1632	527	1033	68	1678	3310
367.				315	678	32	1025	315	710	35	1060	2085
				2208	4870	130	7208	2208	4825	272	7305	14513

CENSUS, BY AGES, 1861.

MONTCALM.—(Continued.)

Males.	Females.	Total.	INDIANS.		NEGROES.		Attending School.		Adults unable to read or write.		Deaf and Dumb.		Blind.		Lunatics.	
			M.	F.	M.	F.	M.	F.	M.	F.	M.	F.	M.	F.		
			120	130	131	132	133	134	135	136	137	138	139	140	141	142
10	18	28			1		274	225	428	465	9	3	3		4	2
12	3	15					113	129	174	138	1					2
13	19	32					118	120	212	240	2		1	1	2	3
2	2	4							41	26	1	3		1		1
									10	4						
60	61	121	1	1	1		1016	937	1546	1391	14	9	5	6	20	22

MONTMAGNY.—(Continued.)

12	7	19					93	79	110	131					1	
4	7	11					64	83	75	37						
13	14	27					139	202	106	83			1			1
2	1	3					6	7	22	12	3	4				
13	13	26					137	206	163	107			2			2
15	19	34					344	304	340	251				1	8	1
5	8	13	1	3			143	109	181	110						1
27	23	50					185	179	276	252						
91	92	183	1	3			1111	1160	1273	992	3	4	4	2	11	5

MONTMORENCY.—(Continued.)

11	9	20					91	89	88	51	1	3				2
6	14	20					89	97	175	96						6
1	1	2					7	13	129	122						
9	5	14					62	59	128	79		1				1
9	8	17					49	57	134	123	3	1	2			3
7	8	15					105	84	125	70						1
3	1	4					41	28	72	92			1	1		1
15	6	21					111	100	91	50	2	3		1	2	5
15	8	23					74	103	150	98	2	2				1
6	5	11					81	52	90	109						1
6	6	12					102	76	54	32		5	2	1	3	4
88	71	159					806	758	1242	925	8	15	5	3	17	23

NAPIERVILLE.—(Continued.)

15	7	22					421	430	400	518						
5	7	12					145	178	284	235	1			2	1	
5	6	11					271	201	400	364						
20	17	37					180	164	308	227	1	2		1	1	
6	8	14					123	126	210	199	2			1	1	1
51	45	96					1140	1099	1602	1543	4	2	1	4	2	7

No. 5.—LOWER CANADA PERSONAL.

COUNTY OF

TOWNSHIPS, PARISHES, &c.	TOTAL POPULATION.			RESIDENTS.			
	Males.	Females.	Total.	Members of Family.		Not Members of Family.	
				M.	F.	M.	F.
	1	2	3	4	5	6	7
368. Bécancour.....	1829	1839	3668	1786	1797	43	42
369. Blandford.....	100	98	198	100	98		
370. Gentilly.....	1463	1403	2866	1397	1333	66	70
371. Nicolet and Seminary.....	1460	1396	2856	1382	1281	78	115
372. St. Célestin.....	702	653	1355	684	632	18	21
373. Ste. Gertrude.....	687	734	1421	655	706	32	28
374. St. Grégoire.....	1612	1643	3255	1541	1543	71	100
375. Ste. Monique.....	1508	1442	2950	1468	1380	40	62
376. St. Pierre.....	1407	1587	2994	1354	7531	53	56
Total of Nicolet.....	10768	10795	21563	10367	10301	401	494

COUNTY OF

377. Addington.....							
378. Aumond.....							
379. Aylmer, Village.....	1216	939	2155	950	868	266	71
380. Aylwin.....							
381. Bidwell.....							
382. Bigelow.....							
383. Blake.....							
384. Bowman.....	663	246	909	598	240	65	6
385. Bouchette.....							
386. Bouthillier.....							
387. Buckingham, Village.....	585	601	1186	519	532	66	69
388. Buckingham.....	1292	1125	2417	1251	1086	41	39
389. Cameron.....							
390. Denholm.....							
391. Derry, East and West.....							
392. Dudley.....	1490	982	2472	1291	930	199	52
393. Eardley.....							
394. Egan.....							
395. Hartwell.....							
396. Hincks.....							
397. Hull.....	1944	1767	3711	1718	1651	226	116
398. Killaly and Sicotte.....							
399. Kiamica.....	1481	1082	2563	1408	1059	73	25
400. Kensington.....							
401. Lochaber.....							
402. Low.....							
403. Maniwaky and McGill.....	1651	1363	3014	1389	1265	262	98
404. Masham.....							
405. Northfield.....							
406. Petite Nation.....	1318	1133	2451	1161	970	157	163
407. Portland.....							
408. Preston.....	740	505	1245	654	493	86	12
409. Rippon.....							
410. Suffolk, Wells and Villeneuve.....							
411. Ste. Angélique.....	850	703	1553	712	558	138	145
412. Templeton.....	1340	1106	2446	1221	1066	319	40
413. Wabasse and Wright.....	844	591	1435	686	567	158	24
414. Wakefield.....							
Total of Ottawa.....	15614	12143	27757	13558	11285	2056	858

CENSUS, BY AGES, 1861.

NICOLET.

Births in 1860.		Deaths under 1 year.		Under 2 years.		Deaths under 2 years.		Under 3 years.		Deaths under 3 years.		Under 4 years.	
M.	F.	M.	F.	M.	F.	M.	F.	M.	F.	M.	F.	M.	F.
8	9	10	11	12	13	14	15	16	17	18	19	20	21
62	60	7	6	47	73			67	40	3	1	60	59
7	4	1		2	2			4	5			4	5
41	40			42	42	14	4	41	43	5	3	56	45
33	27	6	7	31	27	1	2	31	27	1		46	47
19	21	1		18	20	2	1	18	20	1	1	21	33
20	27	2		29	28	5	4	28	27			26	25
43	39			42	39	1	1	42	39			34	49
47	45	5	3	47	46	3	2	47	45	2	1	57	52
45	61	7	4	55	42	1	1	49	44	1	2	53	42
317	324	29	20	313	319	27	15	327	290	13	8	357	357

OTTAWA.

48	35	1	1	48	26	1	1	33	33			27	3
10	11			12	14			5	13			7	13
28	34	1		26	25	1		20	21			24	27
34	37	8	9	39	38	2	2	49	40			60	51
45	44		2	58	54			39	38			52	43
67	55	3	1	63	59	1		52	44			65	59
50	43	2		46	40			49	33			53	34
69	45	2	2	64	59	1		61	61			62	42
59	35	3	2	59	44	2		46	41			57	46
10	12			20	22			27	21			25	27
38	26			23	30	1	1	20	24	2		20	25
54	53	2		58	43	3		58	41			52	45
30	33			22	28			26	28			18	22
542	463	22	17	529	462	12	4	485	440	2		516	464

No. 5.—LOWER CANADA PERSONAL
COUNTY OF

	Deaths under 4 years.		Under 5 years.		Deaths under 5 years.		Between 5 and 10 years.		Deaths between 5 and 10 years.		BETWEEN 10 AND 15 YEARS.					
	M.	F.	M.	F.	M.	F.	M.	F.	M.	F.	Males.		Females.		Deaths.	
											Married.	Single.	Married.	Single.	M.	F.
	22	23	24	25	26	27	28	29	30	31	32	33	34	35	36	37
368.	1		60	57			266	264	3	1		266		232		1
369.			4	7			13	17				15		9		
370.		1	64	46	2		229	227	1	1		197		188		
371.			34	37		1	170	177	1			220		190		1
372.		1	22	20		1	116	93	2	1		89		95		1
373.			28	32			103	130	1	1		100		99		
374.			55	55			236	213	1			200		235		
375.		1	58	60			227	226		3		208		182		1
376.		2	47	52	1	1	217	238				200		270		2
	1	5	362	366	3	3	1577	1585	9	7		1495		1500	4	3

COUNTY OF

377.																
378.																
379.			31	24			120	187				136		113		
380.																
381.																
382.																
383.																
384.			12	15			18	36				34		25		
385.																
386.																
387.			20	28			83	85				65		82		
388.			40	39		1	90	85	1			140		165		
389.																
390.																
391.																
392.																
393.			35	44			168	158	1			140		134		
394.																
395.																
396.																
397.			85	54			229	221	1			205		291		
398.																
399.			46	38			196	157				197		153		
400.																
401.																
402.																
403.																
404.	1		56	62	1		211	239	1			188		197		1
405.																
406.		1	36	52	1		206	190				209		176		1
407.																
408.																
409.			19	20		1	60	95				57		54		
410.																
411.			25	32			125	102	1			130		92		
412.			65	40			230	175	2			140		145		
413.																
414.			28	33			148	94				120		77		
	1	1	497	476	2	2	1884	1794	7			1761		1704	1	1

CENSUS, BY AGES, 1861.

NICOLET.—(Continued.)

	BETWEEN 15 AND 20 YEARS.						BETWEEN 20 AND 30 YEARS.							
	Males.		Females.		Deaths.		Males.		Females.		Deaths.			
	Married.	Single.	Married.	Single.	M.	F.	Married.	Single.	Widow-ers.	Married.	Single.	Widow-ers.	M.	F.
	38	39	40	41	42	43	44	45	46	47	48	49	50	51
	1	219	3	204			92	163		132	166	2		
		12		11			7	10		9	5			
		184	4	157			82	138	4	115	126	3	2	2
		255	1	173			50	171		60	133	4	2	1
		76		68			50	76	1	67	59			
	1	70	2	83		1	47	50	1	53	58			
	1	197		180	1	1	59	189		84	134			
		171	1	164			104	130	2	132	97		1	
	1	156	6	202			97	96		128	96		3	1
	4	1340	17	1242	1	2	588	1023	8	730	974	19	6	3

OTTAWA.—(Continued.)

	1	189	3	126			70	202	2	114	38	2		
	3	162	7	26			58	200	1	36	4			
		55	3	65			39	57		80	24	2		
		164		142		3	74	180		54	90		2	
	4	231	5	126			128	251	3	118	50	1		
		204	9	245			95	268		242	62			
	3	192	2	107			96	157		182	73	1		
	1	174	4	138			126	266		175	43	7		
	2	116	9	162		2	91	111	1	130	27	5		
	2	161		44			60	112		70	16			
		93		93			61	95		102	11		1	
	2	152	3	123	2		165	170	3	140	30	1		
	13	92	5	74			63	102		39	11	1		
	31	1985	50	1471	2	5	1126	2261	10	1482	474	26	3	

No. 5.—LOWER CANADA PERSONAL
COUNTY OF

	BETWEEN 30 AND 40 YEARS.							BETWEEN 40 AND 50 YEARS.									
	Males.			Females.			Deaths.	Males.			Females.			Deaths.			
	Married.	Single.	Widow-ers.	Married.	Single.	Widows.		M.	F.	Married.	Single.	Widow-ers.	Married.	Single.	Widows.	M.	F.
	52	53	54	55	56	57	58	59	60	61	62	63	64	65	66	67	
368.	140	22	159	35	5	126	4	5	111	16	11	1	1
369.	6	8	1	9	9	2
370.	118	18	3	111	14	3	1	71	4	83	5	8
371.	84	32	5	94	34	9	1	1	79	11	4	90	23	10
372.	63	8	1	54	11	4	1	1	36	4	2	37	5	1
373.	62	5	1	70	10	2	52	5	42	3
374.	112	38	5	134	62	5	1	1	94	15	6	92	20	8
375.	138	8	4	130	15	4	1	1	84	7	1	82	8	5	1
376.	111	17	1	109	25	2	1	2	108	2	1	111	9	5	1
	834	148	21	809	207	34	5	7	659	55	25	657	89	48	3	4

COUNTY OF

377.
378.	80	5	5	58	2	12
379.	98	22	5	103	9	5
380.
381.
382.
383.	26	2	34	2	7	1
384.	62	19
385.
386.	71	2	47	1	31
387.	74	7	91	15	1	98	5	5
388.	170	20	1	154	18	3
389.
390.
391.
392.	111	38	2	65	22	85	7	1	51	3	2	1
393.
394.
395.
396.
397.	190	43	4	154	6	7	124	16	90	2	14	1
398.
399.	143	23	3	92	2	96	8	1	61	1	3	1
400.
401.
402.
403.	150	21	1	109	5	3	1	90	4	64	1	10
404.
405.
406.	114	6	2	96	4	4	1	76	4	6	40	1	3	1
407.
408.
409.	70	17	1	38	9	32	6	3	46	1	2
410.
411.	93	2	1	64	3	1	42	1	42
412.	138	20	6	98	5	1	89	1	2	68	7
413.
414.	80	2	3	53	1	4	43	3	4	39	16	3
	1493	240	29	1121	86	30	1	2	879	75	24	695	33	59	4	2

CENSUS, BY AGES, 1861.

NICOLET.—(Continued.)

	BETWEEN 50 AND 60 YEARS.						BETWEEN 60 AND 70 YEARS.									
	Males.			Females.			Deaths.	Males.			Females.			Deaths.		
	Married.	Single.	Widow-ers.	Married.	Single.	Widows.		M.	F.	Married.	Single.	Widow-ers.	Married.	Single.	Widows.	M.
	68	69	70	71	72	73	74	75	76	77	78	79	80	81	82	83
90	5	5	74	14	11	1	1	63	5	11	49	4	10	1	1
5	2	1	1	3	1	1
78	3	4	61	4	8	2	1	51	1	12	33	8
73	9	10	59	17	11	58	5	10	30	6	22	1	1
34	3	3	16	2	4	16	2	10	9	2	4
26	1	15	4	2	14	5	11	4	1
90	5	13	63	18	8	63	7	8	41	9	15
73	4	5	61	5	56	1	6	35	3	8
67	1	8	52	3	14	38	3	5	28	4	3	2	1
	536	30	49	403	62	64	3	2	361	25	67	239	29	85	4	4

OTTAWA.—(Continued.)

12	4	4	27	2	9	4	3	1	6	4	2	2
13	1	2	5	1	1	1	1	5	1	1	1
26	12	6	1	4
54	10	6	52	4	5	24	2	3	14	2	5	3	6
49	2	6	30	2	1	16	2	6	8	2
117	2	8	68	5	13	45	3	22	31	12	3	1
68	4	40	2	5	1	27	3	6	11	2	1
58	1	56	2	7	31	2	16	1	1	2
50	1	37	1	3	1	2	32	1	6	19	2	2
27	5	1	14	3	14	6
27	2	2	26	7	32	1	12	3	5	1
65	6	36	2	6	32	5	20	6
28	5	21	1	11	6
	594	32	40	424	20	61	3	3	276	19	54	146	8	38	12	11

No. 5.—LOWER CANADA PERSONAL
COUNTY OF

	Ages not given.		Deaths.		MALES.				FEMALES.				Grand Total.
	M.	F.	Ages not known.		Married.	Single.	Widows.	Total.	Married.	Single.	Widows.	Total.	
			M.	F.									
	116	117	118	119	120	121	122	123	124	125	126	127	128
368..	3	3			543	1250	36	1829	545	1232	62	1839	3668
369..					30	70		100	31	65	2	98	198
370..	2				407	1016	40	1463	417	942	44	1403	2866
371..	6	1			360	1055	45	1460	344	972	80	1396	2856
372..	1				207	474	21	702	186	450	17	653	1355
373..					208	464	15	687	196	527	11	734	1421
374..	3	1			448	1110	54	1612	435	1148	60	1643	3255
375..	3	1			466	1015	27	1508	448	944	50	1442	2950
376..	1	2			440	945	22	1407	445	1092	50	1587	2994
	19	8			3109	7399	260	10768	3047	7372	376	10795	21563

COUNTY OF

377..													
378..													
379..	26		2	2	215	984	17	1216	311	596	32	939	2155
380..													
381..													
382..													
383..													
384..					172	437	4	663	81	163	2	246	909
385..													
386..													
387..	6	8	2		192	392	1	586	201	396	4	601	1186
388..					434	846	12	1292	387	718	20	1125	2417
389..													
390..													
391..													
392..			1		403	1068	19	1490	278	698	6	982	2472
393..													
394..													
395..													
396..													
397..	7	10	3		584	1312	48	1944	600	1114	53	1767	3711
398..													
399..				1	443	1020	18	1481	388	681	13	1092	2563
400..													
401..													
402..													
403..													
404..		7		3	461	1176	14	1651	428	907	28	1363	3014
405..													
406..	14	6			397	895	26	1318	330	785	18	1133	2451
407..													
408..													
409..	16	28	1		210	525	5	740	172	329	4	505	1245
410..													
411..			3	2	267	573	10	850	247	441	15	703	1553
412..	7	8	2	5	512	1004	24	1540	366	712	28	1106	2646
413..													
414..	1				240	597	7	844	165	418	8	591	1435
	77	67	12	13	4530	10879	205	15614	3954	7958	231	12143	27757

CENSUS, BY AGES, 1861.

NICOLET.—(Continued.)

Males.	Females.	Total.	DEATHS.		INDIANS.		NEGROES.		Attending School.	Adults unable to read or write.	Deaf and Dumb.		Blind.		Lunatics.		
			M.	F.	M.	F.	M.	F.			M.	F.	M.	F.			
			129	130	131	132	133	134			135	136	137	138	139	140	141
20	14	34						338	360	381	250		2	2	2	7	9
1		1						12	8	23	13						1
27	20	47						196	217	281	182	3		2		3	1
16	13	29						375	187	327	320		1	1		1	2
9	7	16						129	122	149	90	2				2	2
5	7	15						103	105	1	1	2	1	1			
5	5	10						209	229	106	57			1	1	6	1
12	14	26						14	18	464	378	1	2		2		6
17	14	31						242	345	331	227			1		2	2
115	94	209						1618	1591	2063	1518	8	6	8	5	21	23

OTTAWA.—(Continued.)

5	5	10	12	12				110	121	124	42			1			
2		2	15	16				3	2	122	56				1		
4		4	1					77	90	102	103						
18	22	40	1					74	82	37	42			2			2
4	4	8			16	7		55	34	256	129					1	4
8	5	13						146	150	158	139		1				1
6	1	7						205	197	268	239						
11	6	17						59	41	228	166			4	1	1	3
9	11	20						103	104	404	353	2		1	2	2	6
3	4	7			6	5		40	45	204	153						2
6	3	9						114	87	138	145	2			1	2	1
13	5	18						116	117	210	171						2
					3	1		3	6	85	57					1	1
89	66	155	29	28	25	13		1105	1076	2336	1795	4	1	9	6	6	21

No. 5.—LOWER CANADA PERSONAL

COUNTY OF

TOWNSHIPS, PARISHES, &c.	TOTAL POPULATION.			RESIDENTS.			
	Males.	Females.	Total.	Members of Family.		Not Members of Family.	
				M.	F.	M.	F.
	1	2	3	4	5	6	7
415. Aberdeen	42	23	65	35	18	7	6
416. Aldfield	86	64	150	85	63	1	1
417. Allumettes	817	701	1518	741	652	76	49
418. Bristol	1097	924	2021	1026	872	71	52
419. Clarendon	1260	1070	2330	1125	1021	135	49
420. Chichester	302	237	539	244	223	58	14
421. Isle du Calumet	576	474	1050	523	436	53	38
422. Leslie	250	35	285	71	34	179	1
423. Litchfield							
424. Mansfield	1751	1440	3191	1465	1341	286	99
425. Ouslow							
426. Pontefract							
427. Portage du Fort							
428. Sheen	1225	883	2108	867	735	368	98
429. Thorne							
430. Waltham							
430½. Stanhope							
430½. Aberford							
430½. Canwood	812	56	868	657	54	155	2
430½. Huddersfield							
430½. Clapham							
Total of Pontiac	8218	5907	14125	6839	5499	1379	408

COUNTY OF

431. Cap Santé	1676	1639	3315	1566	1549	110	90
432. Deschambault	1187	1147	2334	1113	1086	74	61
433. Ecureuils	308	310	618	279	276	29	34
434. Grondines	790	772	1562	748	746	42	26
435. Pointe-aux-Trembles	1088	1110	2198	986	993	102	117
436. St. Alban	667	636	1303	604	600	63	36
437. St. Augustin	831	891	1722	747	832	84	59
438. St. Basile	1035	955	2000	927	900	108	65
439. St. Casimir	868	799	1667	776	759	92	40
440. Ste. Catherine	884	786	1670	831	749	53	37
441. St. Raymond	1518	1384	2902	1418	1301	100	83
Total of Portneuf	10852	10439	21291	9995	9791	857	648

COUNTY OF

442. Ancienne Lorette	1071	1132	2203	1015	1069	56	63
443. Beauport	1688	1572	3260	1607	1483	81	89
444. Charlesbourg	1236	1211	2447	1084	1087	152	124
445. Gen'ral Hospital	48	226	274	48	154		72
446. Lunatic Asylum	230	260	490	4	5	226	255
447. Notre Dame de Québec	571	610	1181	512	484	59	126
448. St. Ambroise	1646	1506	3152	1568	1422	78	84
449. St. Colomb	1784	1796	3580	1740	1696	44	100
450. St. Dunstan	260	245	505	231	229	29	16

CENSUS, BY AGES, 1861.

PONTIAC.

Births in 1860.	Deaths under 1 year.		Under 2 years.		Deaths under 2 years.		Under 3 years.		Deaths under 3 years.		Under 4 years.		
	M.	F.	M.	F.	M.	F.	M.	F.	M.	F.	M.	F.	
	8	9	10	11	12	13	14	15	16	17	18	19	20
1					5	1		2	2			1	1
34					25	38		7	3			2	4
37	27			4	28	42	1	25	22	1		32	21
44	40	2	1	42	36		3	40	42			32	30
13	10			12	12		1	16	8			44	25
16	17	3		17	17	1		17	25			14	10
2				3				3				27	18
75	63	3	4	70	70	2	2	52	57		1	48	49
45	41		2	48	36		1	40	45			40	33
2	3		1	2	2	1		1	1			2	5
269	233	9	12	252	254	5	7	235	237	1	1	244	196

PORTNEUF.

74	61	5	4	61	69	1		68	40			54	61
70	47	8	13	47	42		2	39	42			43	36
14	13			12	14			10	7			12	8
28	38	5	6	22	17	4		22	21			17	23
49	48	10	1	46	39	1	1	35	30		2	31	20
40	34	4	5	24	27	3	5	26	29	1	1	25	31
24	34		3	26	36	1		36	25			20	22
74	50	9	2	41	49	2	1	43	38		1	36	43
38	38	7	3	28	39	2	1	32	40		1	31	27
49	43	2		27	21			30	30			24	22
73	66	3	7	79	72			59	55			86	60
533	472	53	44	413	425	14	10	403	357	1	5	379	353

QUEBEC.

36	23			21	24			37	37			41	30
88	53	18	23	85	51	2	3	49	54			59	38
57	46	2	2	33	47	1		40	32		1	36	40
23	33	4		23	14	1		26	16			24	16
76	70	3	3	72	58			50	67			46	52
77	72	12	5	57	68	4	1	49	53	3		72	50
10	12		1	9	7	1	1	10	7		1	10	6

No. 5.—LOWER CANADA PERSONAL
COUNTY OF

	Deaths under 4 years.		Under 5 years.		Deaths under 5 years.		Between 5 and 10 years.		Deaths between 5 and 10 years.		BETWEEN 10 AND 15 YEARS.					
											Males.		Females.		Deaths.	
	M.	F.	M.	F.	M.	F.	M.	F.	M.	F.	Married.	Single.	Married.	Single.	M.	F.
	22	23	24	25	26	27	28	29	30	31	32	33	34	35	36	37
415.			3		1		6					3		1		
416.			6		5		11		16			14		9		
417.		1	31		24	1	120		119			130		113		
418.	1		42		34		182		149		1	152		134		
419.			49		37		146		180		1	144		164		
420.			10		11		38		48			33		33		
421.			22		19		86		61			73		66		
422.			2				3					6				
423.																
424.		2	58		58		248		236		2	1	179		200	
425.																
426.																
427.																
428.			32		38		133		128			3	78	1	108	
429.																
430.																
430 1/2					2		7		11		1		6		12	
	1	3	255		228	2	980		948		4	5	818	1	840	

COUNTY OF

431.		74		64		228		221				186		187		
432.		45		56		162		150		1		137		121		1
433.		10		11		33		42				48		41		
434.	1		34		32		103		92		1	127		104		
435.	2	1	38		33		118		115		1	118		145		
436.			34		31		71		92			82		79		
437.			36		31		86		106		1	108		92		1
438.	1		43		47		136		140		1	111		112		1
439.			57		31		104		94		1	105		101		
440.			39		24		89		85			121		93		
441.			62		54		191		174		1	175		197		1
	3	2	472		414		1321		1311		4	4	1318		1272	4

COUNTY OF

442.			28		27		125		156		1		99		108		
443.			55		40		180		162		1		202		181		
444.	1	1	32		32		135		139				110		118		
445.									4						45		
446.					1		1					3					
447.			17		16		55		57			7		60			
448.			53		37		175		140		4		195		134	2	2
449.	1		61		46		196		198		3	2	213		212		1
450.			7		6		25		28				35		26		

CENSUS, BY AGES, 1861.

PONTIAC.—(Continued.)

	BETWEEN 15 AND 20 YEARS.						BETWEEN 20 AND 30 YEARS.							
	Males.		Females.		Deaths.		Males.		Females.		Deaths.			
	Married.	Single.	Married.	Single.	M.	F.	Married.	Single.	Widow-ers.	Married.	Single.	Widows.	M.	F.
	38	39	40	41	42	43	44	45	46	47	48	49	50	51
		7		1		3								
		7				4								
		86		2		88								
		143		10		114		1		1				
	1	175		9		125			29	95		2	7	
	1	32		5		17			52	106		1	3	
	1	71		6		68			72	58			3	
	8	42		4		9			106	71			2	
	4	210		13		170			27	11			2	
									40	26			2	
	4	158		20		87			43	89			6	
									101	267			92	
	4	158		20		87			2	133			6	
									116	229			47	
	1	206		1		6			1	106			3	
									21	429				
	20	1137		71		688		1						
									485	1496				
									7	555				
										359				
													17	

PORTNEUF.—(Continued.)

12	133	31	112			786	104		193	67		1	2	
1	114	4	96		1	78	111		84	90		2		2
2	33	1	30			12	35		21	31				1
5	81	5	79			47	74		55	53				1
1	114	4	125		1	58	112		90	103				2
4	68	5	46			50	63		62	36				1
	91	1	101			22	105		30	36				
6	79	19	72		1	103	59		1	88				
1	96	6	80			77	84		1	100				1
1	107	7	96			59	102		2	61				
1	147	7	130			130	116		1	138				3
34	1063	90	967		2	822	965		8	914				1
										714				13

QUEBEC.—(Continued.)

	127		155		1	27	140		61	180				
	171	13	210			75	178		112	172		1		
	123	4	129			60	141		78	140				1
	1		25			2	7			29				1
	5		9				51			50				
	38	1	58				63			53				
	167	13	140		2	25	175			87				
1	185	4	198			80	188		1	156				1
	27		26			12	40			22				3

No. 5.—LOWER CANADA PERSONAL
COUNTY OF

BETWEEN 30 AND 40 YEARS.									BETWEEN 40 AND 50 YEARS.								
Males.			Females.			Deaths.			Males.			Females.			Deaths.		
Married.	Single.	Widow-ers.	Married.	Single.	Widows.	M.	F.		Married.	Single.	Widow-ers.	Married.	Single.	Widows.	M.	F.	
52	53	54	55	56	57	58	59		60	61	62	63	64	65	66	67	
415..	3	2	1	1	1	3	2	1	1	
416..	9	4	6	8	1	6	
417..	61	16	1	65	5	2	59	8	3	26	4	4	
418..	71	14	3	79	6	3	2	1	85	8	2	56	1	4	
419..	103	24	1	82	1	5	92	5	5	59	5	6	
420..	27	11	21	4	1	26	3	3	11	1	
421..	42	15	43	5	1	40	4	2	27	3	1	
422..	25	8	1	2	2	5	1	1	1	
423..	
424..	130	50	2	112	17	7	104	20	3	59	13	8	1	
425..	
426..	
427..	
428..	126	38	91	8	4	2	72	10	3	39	4	7	
429..	
430..	
430½	5	86	1	4	1	1	32	2	2	1	
.....	602	268	9	506	46	26	6	1	405	91	24	297	32	32	2	1	

COUNTY OF

431.	142	18	3	146	24	5	1	110	15	8	114	18	12	1	1
432.	91	18	5	104	31	4	1	1	66	9	1	70	16	4	1
433.	20	7	1	19	7	2	1	20	2	1	21	2	1
434.	46	15	1	58	27	2	1	62	5	1	53	8	5
435.	82	21	2	82	26	3	1	1	76	14	6	73	10	6	1
436.	57	9	3	55	4	2	42	2	41	2	3	2
437.	56	19	68	34	78	16	3	61	21	2	1
438.	84	9	4	78	10	1	1	1	72	5	3	55	3	5
439.	83	12	2	80	9	1	2	44	1	2	44	5	1	2
440.	59	12	4	47	4	2	2	42	3	6	47	5	6	1
441.	124	15	1	124	4	4	1	113	9	7	106	2	6
.....	844	155	26	861	180	24	3	13	725	79	40	685	92	51	1	9

COUNTY OF

442.	92	37	3	76	21	2	77	8	4	82	17	4	1
443.	163	27	4	159	18	5	3	121	15	3	109	9	8	1
444.	105	26	1	103	21	3	98	11	4	76	15	4
445.	3	25	6	27
446.	2	52	1	2	62	3	6	43	1	59	2
447.	62	15	3	57	12	5	1	2	48	14	6	29	9	3	2
448.	170	34	3	154	18	2	2	114	10	4	102	10	3	2
449.	189	38	4	186	21	9	3	1	154	14	10	122	12	16	3
500.	21	8	1	16	6	2	2	5	1	14	1	1	2

CENSUS, BY AGES, 1861.

PONTIAC.—(Continued.)

BETWEEN 50 AND 60 YEARS.									BETWEEN 60 AND 70 YEARS.								
Males.			Females.			Deaths.			Males.			Females.			Deaths.		
Married.	Single.	Widow-ers.	Married.	Single.	Widows.	M.	F.		Married.	Single.	Widow-ers.	Married.	Single.	Widows.	M.	F.	
68	69	70	71	72	73	74	75		76	77	78	79	80	81	82	83	
1	1	1	1	1	
1	1	1	1	1	
28	2	5	17	1	3	17	1	1	8	2	2	1	
45	9	9	23	2	1	21	3	4	14	2	4	
46	5	6	29	2	12	2	33	1	4	21	1	10	
4	2	6	1	3	2	1	1	
16	8	2	8	6	2	1	15	2	8	1	4	1	
5	1	
56	10	9	36	4	7	22	5	7	6	5	10	
22	3	4	18	2	1	7	1	3	6	3	3	1	
.....	7	1	1	1	2	
224	46	39	138	19	28	4	119	11	23	64	15	34	6	

PORTNEUF.—(Continued.)

77	3	16	69	6	19	1	1	46	2	13	38	1	25	2	1
62	9	1	51	11	7	2	1	25	5	7	22	5	10	1
17	2	1	10	3	3	1	6	3	10	2	1
34	2	2	36	6	4	1	30	2	6	18	5	5
73	12	3	58	13	10	34	5	6	24	11	10
37	2	33	3	15	1	1	11	1	6
26	3	5	30	22	8	1	27	3	10	20	9	17	2
42	5	7	37	3	9	21	2	5	13	2	10	1	1
31	2	29	1	9	1	20	1	5	15	7
47	4	4	43	3	15	2	23	6	22	1	11	1	1
59	1	5	54	5	6	1	40	5	2	28	1	11	1
505	41	48	450	73	93	7	5	287	29	61	221	38	113	8	3

QUEBEC.—(Continued.)

65	9	6	45	4	6	1	37	3	5	29	5	14
80	8	12	71	2	15	1	1	52	8	18	24	4	23	2	2
72	11	6	67	13	9	1	61	6	10	38	11	16	2
1	2	2	19	1	2	1	13	9
3	30	3	34	1	2	19	19
22	5	16	8	8	13	3	6	10	3	8
70	10	8	61	7	5	3	2	78	9	16	75	2	17	2	6
83	4	8	67	1	13	1	50	2	11	42	3	16	2	1
17	11	4	1	11	13	2	4	1

No. 5.—LOWER CANADA PERSONAL
COUNTY OF

Ages not given.	DEATHS.				MALES.				FEMALES.				Grand Total.
	Ages not known.				Married.	Single.	Widowers.	Total.	Married.	Single.	Widows.	Total.	
	M.	F.	M.	F.									
	116	117	118	119	120	121	122	123	124	125	126	127	128
415..	2				9	32	1	42	6	14	3	23	65
416..					20	66		86	16	45	3	64	150
417..					196	605	16	817	184	500	17	701	1518
418..					270	796	22	1097	255	647	22	924	2021
419..	2		1		949	888	23	1260	307	719	44	1070	2330
420..					80	214	8	302	71	160	6	237	530
421..				2	149	417	10	576	132	331	11	474	1050
422..					87	160	3	250	12	22	1	35	285
423..													
424..			7	2	427	1295	29	1751	363	1035	42	1440	3191
425..													
426..													
427..													
428..		1	2		352	859	14	1225	282	581	20	883	2108
429..													
430..													
430½			1		28	780	4	812	11	45		56	868
	4	1	11	4	1976	6112	130	8218	1639	4099	169	5907	14125

COUNTY OF

431..	15	15			585	1043	48	1676	608	953	78	1639	3315
432..	2	3	2		351	812	24	1187	352	752	43	1147	2334
433..					80	224	4	308	83	217	10	310	618
434..					236	534	20	790	235	505	32	772	1562
435..					340	718	30	1088	343	722	45	1110	2198
436..					212	443	12	667	207	412	17	636	1303
437..					227	575	29	831	225	622	44	891	1722
438..	26	5			340	669	26	1035	311	620	34	965	2000
439..					264	590	14	868	256	517	26	799	1667
440..					245	611	28	884	234	515	37	786	1670
441..					481	1019	18	1518	463	887	34	1384	2902
	48	23	2		3361	7238	253	10852	3317	6722	400	10439	21291

COUNTY OF

442..	2	2			320	719	32	1071	309	776	47	1132	2203
443..	4	4			505	1132	51	1688	498	1005	69	1572	3280
444..	1				430	767	39	1236	370	796	45	1211	2447
445..	1				9	26	13	48	2	195	29	226	274
446..	6	9	27	23	13	214	3	230	6	248	6	260	490
447..	2				174	378	19	571	169	411	30	610	1181
448..	6	4			522	1078	46	1646	531	916	59	1506	3152
449..					586	1166	42	1784	582	1138	76	1796	3580
450..	1				75	183	2	260	79	155	11	245	505

CENSUS, BY AGES, 1861.

PONTIAC.—(Continued.)

Males.	Females.	Total.	DEATHS.		INDIANS.		NEGROES.		Attending School.		Adults unable to read or write.		Deaf and Dumb.		Blind.		Lunatics.	
			M.	F.	M.	F.	M.	F.	M.	F.	M.	F.	M.	F.	M.	F.	M.	F.
			129	130	131	132	133	134	135	136	137	138	139	140	141	142	143	144
2		2		1	1													
				2	3													
5	2	7							136	123	4	1	1	2			2	
6	10	16							192	176	93	65	4	1			2	
3	4	7							141	146	22	8	3	1			1	3
2		2							13	16	45	31	1				1	
6	3	9							52	40	108	92					1	1
	1	1		14					1		99	3					2	1
14	13	27							69	63	249	167	1	3				
5	3	8		12	14				116	99	201	87		1				
4	3	7									35							
47	39	86		37	24			2	720	663	865	461	10	9	1	2	10	3

PORTNEUF.—(Continued.)

12	12	24							191	173	209	150		2	1		5	5
17	22	39							165	188	183	122		1	1		2	9
1	5	6							59	54	18	7		1				1
13	10	23							188	127	112	42			1		1	5
19	12	31							146	168	91	54			1		1	2
8	16	24		2	2				84	97	143	75					1	1
9	8	17							108	87	183	103		1	2			2
15	10	25							85	77	123	70		1				2
10	14	24		1					98	95	150	72					4	1
7	6	13							104	74	190	159						1
9	10	19							107	120	254	73						5
120	125	245		3	2				1285	1210	1666	927	2	6	9	5	29	32

QUEBEC.—(Continued.)

4	3	7							135	130	258	261	2	1		1	2	3
25	38	63							290	243	393	334			1		4	1
6	12	18							160	151	255	129	1		2		2	4
6	6	12								72	23	29	1		2	3		9
27	23	50							3	2			1				205	241
10	3	13		2					98	65	2	3						
16	24	40		120	91				255	231	372	243	1				1	4
34	15	49							331	278	249	241	1					3
9	4	13							44	31	49	48						1

No. 5.—LOWER CANADA PERSONAL
COUNTY OF

TOWNSHIPS, PARISHES, &c.	TOTAL POPULATION.			RESIDENTS.			
	Males.	Females.	Total.	Members of Family.		Not Members of Family.	
				M.	F.	M.	F.
	1	'2	3	4	5	6	7
451. St. Edmond	379	310	689	363	302	16	8
452. Ste. Foy	762	747	1509	846	656	116	91
453. St. Gabriel.....	888	779	1667	844	737	44	42
454. St. Roch	3581	3355	6936	3457	3201	124	154
Total of Québec.....	14144	13749	27893	13119	12525	1025	1224

COUNTY OF

455. St. Aimé	1747	1621	3368	1707	1573	40	48
456. St. Marcel.....	612	601	1213	590	560	22	41
457. St. Ours, Village.....	244	284	528	226	270	18	14
458. St. Ours, Parish.....	793	938	1731	755	802	58	136
459. St. Robert.....	688	681	1369	619	588	69	93
460. St. Roch	512	493	1005	492	474	20	19
461. Sorel Parish	1771	1779	3550	1687	1708	84	71
462. Sorel, Town, College and Convent.....	2331	2447	4778	1994	2169	337	278
463. Ste. Victoire.....	767	761	1528	737	716	30	45
Total of Richelieu.....	9465	9605	19070	8807	8360	658	745

COUNTY OF

464. Brompton and Gore	621	547	1168	573	513	48	34
465. Cleveland	1006	910	1916	899	838	107	72
466. Danville Village and Academy	333	207	540	278	164	55	43
467. Melbourne.....	847	774	1621	758	713	89	61
468. Melbourne, Village	116	127	243	102	110	14	17
469. Shipton	1124	1008	2132	1051	929	73	79
470. Stoke	51	46	97	49	44	2	2
471. Windsor.....	643	524	1167	631	516	12	12
Total of Richmond	4741	4143	8884	4341	3827	400	310

COUNTY OF

472. Bic	1202	1095	2297	1148	1042	54	53
473. MacNider	634	601	1235	624	586	10	15
474. Macpés	1214	1182	2396	1158	1135	56	47
475. Matane, Township							
476. Matane, Parish.....	1079	1056	2135	1012	971	67	85
477. Métis							
478. St. Anaclet	902	731	1633	854	687	48	44
479. St. Denis							
480. St. Fabien	674	635	1309	620	597	54	38
481. St. Flavie	1113	1090	2203	1062	1040	51	50
482. St. Germain	1752	1798	3550	1644	1700	108	98
483. Ste. Luce	1087	1058	2145	1017	969	70	89
484. St. Simon	980	971	1951	916	893	64	78
Total of Rimouski.....	10637	10217	20854	10055	9620	582	597

CENSUS, BY AGES, 1861.

QUEBEC.—(Continued.)

Births in 1860.	Deaths under 1 year.		Under 2 years.		Deaths under 2 years.		Under 3 years.		Deaths under 3 years.		Under 4 years.			
	M.	F.	M.	F.	M.	F.	M.	F.	M.	F.	M.	F.		
													8	9
	13	13	2	17	12	1	15	11	19	5
41	32	4	1	8	13	1	1	22	20	33	15	
31	24	27	29	15	40	1	29	22	
145	110	29	29	91	80	12	8	180	164	2	2	125	107	
597	488	74	64	443	404	22	15	493	501	6	4	494	390	

RICHELIEU.

83	90	2	5	60	60	2	70	54	1	1	63	58
23	25	1	14	13	2	1	15	10	17	23
5	8	2	3	8	15	5	5	9	10
29	31	1	1	23	27	1	16	23	2	3	26	20
27	28	4	12	13	2	10	7	19	28
20	16	2	1	22	26	3	13	14	1	20	17
71	66	10	7	30	32	4	3	65	57	2	1	55	52
113	104	19	18	112	111	9	6	76	84	3	79	87
39	45	1	1	29	36	1	27	35	1	20	28
410	411	27	41	310	333	24	10	297	289	8	7	308	323

RICHMOND.

29	21	28	28	1	32	15	1	23	26
47	33	1	41	41	1	1	32	23	1	30	37
11	2	1	1	10	4	6	7	3	9
30	18	24	25	17	23	24	20
4	4	2	6	2	3	5	2
38	44	1	1	47	50	2	1	45	30	1	40	26
2	2	3	5	1	1	2	3
27	24	1	1	21	19	23	19	1	21	14
188	148	3	4	176	158	4	2	158	121	2	2	148	137

RIMOUSKI.

30	37	62	61	59	40	41	46
22	14	27	29	18	25	24	25
44	48	49	56	44	59	48	46
49	42	3	4	61	51	1	2	42	38	40	30
25	28	1	4	28	27	1	1	30	28	37	29
22	14	27	29	1	18	25	2	1	24	25
34	40	2	46	40	34	37	1	1	45	41
54	61	2	3	67	52	1	62	69	1	2	61	52
40	45	9	3	54	49	2	30	29	1	52	50
32	37	2	1	38	44	1	1	35	41	1	2	39	29
352	306	17	17	459	438	4	7	372	391	5	7	411	373

No. 5.—LOWER CANADA PERSONAL
COUNTY OF

Deaths under 4 years.		Under 5 years.		Deaths under 5 years.		Between 5 and 10 years.		Deaths between 5 and 10 years.		BETWEEN 10 AND 15 YEARS.					
										Males.		Females.		Deaths.	
M.	F.	M.	F.	M.	F.	M.	F.	M.	F.	Married.	Single.	Married.	Single.	M.	F.
22	23	24	25	26	27	28	29	30	31	32	33	34	35	36	37
451.	16	8	43	45	42	48
452.	13	23	95	109	82	84
453.	24	30	101	103	131	75
454.	1	125	100	4	2	449	373	2	5	442	396	3
2		2	431	366	5	4	1580	1514	5	13	1624	1487	2	6

COUNTY OF

455.	1	56	51	2	195	210	1	250	205
456.	13	21	80	79	70	72	1
457.	5	12	28	28	21	43
458.	5	2	15	20	1	89	133	69	87
459.	22	19	94	82	83	77
460.	19	17	1	73	61	63	54
461.	1	48	51	208	209	1	202	209
462.	1	1	65	62	1	280	267	2	2	279	290	2	1
463.	26	35	113	92	114	108	1
6		5	269	288	3	2	1160	1166	4	2	1151	1145	4	1

COUNTY OF

464.	1	32	19	85	88	68	70
465.	31	34	147	138	124	109	1
466.	5	8	30	16	70	26
467.	21	22	102	105	1	100	91	2
468.	1	4	21	14	7	11
469.	40	36	2	160	153	2	140	122
470.	1	4	9	5	5	4
471.	1	1	20	22	100	90	2	86	70	1
1		1	151	149	2	654	609	2	3	600	503	3	1

COUNTY OF

472.	38	58	191	174	148	124
473.	22	25	1	66	69	88	79	2
474.
475.	44	37	194	183	152	159
476.
477.	56	31	4	1	135	160	97	90
478.
479.	2	3	19	21	117	108	180	105	2
480.	22	24	106	96	1	88	79	1
481.	40	38	1	1	167	169	2	146	152
482.	62	56	230	245	205	224
483.	2	32	36	168	159	145	124	1
484.	26	32	2	147	164	2	138	117	1
2		5	361	358	7	3	1521	1527	1	4	1387	1262	2	6

CENSUS, BY AGES, 1861.

QUEBEC.—(Continued.)

BETWEEN 15 AND 20 YEARS.						BETWEEN 20 AND 30 YEARS.							
Males.		Females.		Deaths.		Males.		Females.		Deaths.			
Married.	Single.	Married.	Single.	M.	F.	Married.	Single.	Widows.	Married.	Single.	Widows.	M.	F.
38	39	40	41	42	43	44	45	46	47	48	49	50	51
.....	41	2	38	17	45	30	18	1
.....	96	87	24	92	41	92	1
.....	111	117	21	118	45	73	1
2	335	13	342	2	2	186	294	2	243	267	6	2	1
3	1427	50	1534	3	4	617	1532	3	929	1494	16	10	7

RICHELIEU.—(Continued.)

2	222	14	165	141	130	1	172	122	1
.....	67	68	1	24	73	30	60	3	1	2
.....	26	23	20	20	23	10
.....	98	10	78	78	63	1	109	39	3	1
1	92	100	15	88	1	28	70	1	1
.....	43	1	55	41	28	50	31
.....	206	1	213	71	242	1	99	212	1
3	259	21	264	1	192	194	3	224	208	6	2
.....	74	6	63	1	56	50	2	72	44	1
6	1087	53	1029	1	2	639	888	9	807	796	12	6	5

RICHMOND.—(Continued.)

.....	70	1	66	43	45	57	22
2	110	7	100	1	69	89	97	56	1	1
.....	70	40	17	34	23	16	1	1
.....	111	4	96	40	103	57	79	3
.....	12	16	12	15	14	12	1
1	116	13	117	1	60	102	95	55	4	1
.....	6	3	2	1	7
2	79	7	45	38	60	2	55	20	1
6	574	32	483	1	1	281	449	2	405	280	9	3	2

RIMOUSKI.—(Continued.)

.....	106	16	80	76	99	130	35	1
1	68	4	76	23	87	1	49	44	2
.....
1	127	9	137	90	104	1	105	46	2
8	101	12	100	1	2	54	72	78	86	2	3	6
.....	88	16	78	73	79	1	76	22
1	68	4	76	3	23	87	1	49	44	2	1	1
.....	139	6	122	98	92	2	133	66	2	2
1	199	12	192	2	95	178	1	144	185	2	2	4
4	115	6	122	136	36	2	160	58	2	1	2
.....	103	6	117	1	2	51	90	79	75	1
16	1114	91	1100	2	9	719	924	9	1003	661	15	7	16

No. 5.—LOWER CANADA PERSONAL
COUNTY OF

BETWEEN 30 AND 40 YEARS.									BETWEEN 40 AND 50 YEARS.								
Males.			Females.			Deaths.			Males.			Females.			Deaths.		
Married.	Single.	Widow-ers.	Married.	Single.	Widow-ers.	M.	F.		Married.	Single.	Widow-ers.	Married.	Single.	Widow-ers.	M.	F.	
52	53	54	55	56	57	58	59		60	61	62	63	64	65	66	67	
451.	34	13	30	1		23	1	22	3	
452.	69	26	1	58	15	4		68	11	54	8	7	2	
453.	65	32	80	4	1		66	9	4	52	2	3	
454.	370	55	8	393	42	20	1	325	18	9	309	35	18	2	1
	1342	366	29	1314	260	55	8	8	1105	160	46	971	216	69	11	5	

COUNTY OF

455.	156	35	2	129	30	6	80	15	4	95	8	2	1	
456.	41	23	4	42	19	1	1	84	8	3	35	15	2	3	2
457.	24	6	1	31	7	2	20	2	1	16	1	3	
458.	61	36	4	31	79	2	1	53	20	5	34	53	3	1	2
459.	50	6	50	16	1	54	6	3	46	6	3	1
460.	41	8	2	48	9	35	2	32	1	1
461.	136	36	4	145	34	4	2	109	17	4	100	16	8	1
462.	221	28	5	200	43	11	2	3	127	9	3	129	20	21	1
463.	74	8	68	10	2	1	53	3	38	2
	804	186	22	743	247	28	6	5	565	82	23	525	119	45	6	7	

COUNTY OF

464.	63	4	1	56	4	2	1	44	2	2	36	4	
465.	99	19	1	91	10	4	1	75	7	46	8	4	1
466.	26	1	20	1	2	16	1	12	1	1	
467.	66	12	2	56	7	3	1	60	10	2	61	8	5	
468.	9	10	4	1	10	2	1	9	5	1	
469.	102	10	2	97	7	3	2	1	80	1	6	62	1	9	1
470.	9	1	5	1	4	2	
471.	33	8	48	5	40	4	1	39	1	1	
	432	54	7	381	39	15	3	3	329	26	13	267	24	24	2	1	

COUNTY OF

472.	148	24	2	124	13	3	2	88	8	66	17	5	1
473.	48	14	4	46	6	3	2	40	8	7	43	5	6	
474.																	
475.	84	6	101	6	1	103	6	4	82	4	5	
476.																	
477.	72	31	3	84	21	2	1	1	84	7	2	63	17	8	
478.	86	10	2	88	8	2	52	6	1	38	1	4	1	1
479.																	
480.	48	14	4	46	6	3	1	40	8	7	43	5	6	
481.	94	5	1	87	6	3	1	73	5	2	66	11	3
482.	125	47	6	112	62	5	1	1	105	23	10	106	34	11	
483.	87	7	4	94	2	3	69	3	4	61	2	2	1
484.	78	19	2	75	4	1	68	6	5	54	4	7	
	870	177	28	857	134	24	5	7	722	80	42	622	89	65	1	6	

CENSUS, BY AGES, 1861.

QUEBEC.—(Continued.)

BETWEEN 50 AND 60 YEARS.									BETWEEN 60 AND 70 YEARS.								
Males.			Females.			Deaths.			Males.			Females.			Deaths.		
Married.	Single.	Widow-ers.	Married.	Single.	Widow-ers.	M.	F.		Married.	Single.	Widow-ers.	Married.	Single.	Widow-ers.	M.	F.	
68	69	70	71	72	73	74	75		76	77	78	79	80	81	82	83	
15	2	14	1		14	4	4	
39	3	2	25	11	6	1	14	5	3	9	7	6	1
39	3	1	36	1	8	34	5	6	19	3	
226	12	14	134	12	32	4	2	76	9	22	55	11	30	1
732	99	59	553	112	108	11	8	442	72	103	319	83	143	7	13	

RICHELIEU.—(Continued.)

75	2	3	55	7	11		45	4	4	28	6	12	2	1
39	3	6	33	4	3	1	23	2	7	19	6	3	
18	1	17	2	3	2	9	2	3	10	3	4	
31	19	1	26	27	7	1	12	4	2	17	14	8	2	3
32	7	7	29	5	8	1	21	5	8	27	1	5	1	
32	6	1	21	2	1	21	2	3	10	1	6	
102	11	11	94	20	22	4	60	7	17	42	13	15	6	3
120	6	4	67	13	30	2	64	7	5	44	18	33	5	1
26	4	4	28	3	4	20	1	2	14	4	5	1
475	59	37	370	83	88	10	2	275	34	51	211	66	91	15	9	

RICHMOND.—(Continued.)

25	1	2	10	4		9	3	9	2	1	
33	6	1	20	3	7	20	1	4	20	1	5	
12	5	1	1	4	1	1	1	
42	2	3	43	2	7	30	4	4	19	1	6	1	
3	1	4	1	3	4	2	3	2	1	
57	1	6	39	3	36	1	8	25	1	10	
2	1	1	1	1	
25	1	4	16	4	3	1	9	12	1	
199	12	16	138	10	26	1	1	113	8	20	90	6	26	2	

RIMOUSKI.—(Continued.)

44	9	5	28	11	8		12	1	10	2	
35	1	7	14	2	12	10	7	7	
63	3	7	52	3	8	20	1	6	14	5	
63	8	9	51	8	11	35	5	6	22	6	6	2	3
33	3	2	26	3	2	2	3	17	3	2	10	1	7	1	1
35	1	7	25	2	12	10	7	7	
44	4	4	30	12	7	16	1	4	7	5	1	2
78	18	4	58	20	14	5	3	47	11	10	28	8	12	1	2
47	2	4	32	1	3	1	22	1	11	8	1	3	
44	2	6	39	2	10	32	5	20	6	
486	51	55	355	52	92	7	14	221	22	45	133	16	60	5	8	

No. 5.—LOWER CANADA PERSONAL
COUNTY OF

Ages not given.	Deaths.				MALES.				FEMALES.				Grand Total.
	Ages not known.				Married.	Single.	Widowers.	Total.	Married.	Single.	Widows.	Total.	
	M.	F.	M.	F.									
	116	117	118	119	120	121	122	123	124	125	126	127	128
451..					105	267	7	379	104	203	3	310	689
452..					223	529	10	762	195	516	36	747	1509
453..					235	639	14	888	232	525	22	779	1667
454..	6	4			1215	2292	74	3581	1163	2051	141	3355	6936
	29	23	27	23	4412	9380	352	14144	4240	8935	574	13749	27893

COUNTY OF

455..	5				523	1195	29	1747	509	1068	44	1621	3368
456..					177	409	26	612	166	416	19	601	1213
457..					97	138	9	244	100	167	17	284	528
458..	13	18			247	524	22	793	241	663	34	938	1731
459..	3	7			180	478	30	688	192	466	23	681	1369
460..	5	10			179	324	9	512	164	314	15	493	1005
461..	5	7			513	1205	53	1771	500	1194	85	1779	3550
462..	33	34			758	1540	33	2331	701	1611	135	2447	4778
463..	2	3			242	512	13	767	232	509	20	761	1528
	66	79			2916	6325	224	9465	2805	6408	392	9605	19070

COUNTY OF

464..		1			191	419	11	621	171	360	16	547	1168
465..	3	6			308	687	11	1006	286	600	24	910	1916
466..	12	6			77	251	5	333	62	137	8	207	540
467..	18	1			258	578	16	847	242	499	33	774	1621
468..					41	74	1	116	40	84	3	127	243
469..	6	4			347	747	30	1124	339	627	42	1008	2132
470..					18	32	1	51	16	28	2	46	97
471..	2	3			181	452	10	643	178	337	9	524	1167
	41	21			1416	3240	85	4741	1334	2672	137	4143	8884

COUNTY OF

472..					374	816	12	1202	374	696	25	1095	2297
473..					166	447	21	634	166	399	36	601	1235
474..													
475..		4			369	822	23	1214	367	789	26	1182	2396
476..													
477..	3	2			321	724	34	1079	310	698	39	1056	2135
478..					265	626	11	902	255	459	17	731	1633
479..													
480..					166	487	21	674	175	425	35	635	1309
481..					335	759	19	1113	335	713	42	1090	2203
482..					473	1225	54	1752	472	1267	59	1798	3550
483..					369	685	33	1087	365	678	15	1058	2145
484..					282	675	23	980	277	667	27	971	1951
	3	6			3120	7266	251	10637	3105	6791	321	10217	20854

CENSUS, BY AGES, 1861.

QUEBEC.—(Continued.)

DEATHS.			INDIANS.		NEGROES.		Attending School.		Adults unable to read or write.		Deaf and Dumb.		Blind.		Lunatics.	
Males.	Females.	Total.	M.	F.	M.	F.	M.	F.	M.	F.	M.	F.	M.	F.	M.	F.
129	130	131	132	133	134	135	136	137	138	139	140	141	142	143	144	145
3	1	4					26	7	54	43						
7	4	11					147	144	41	24	1			1	4	
5	1	6					51	36	12	6						
65	60	125					550	565	791	838			1	2	3	1
217	194	411	122	91	1		2090	1955	2499	2199	8	1	7	10	227	264

RICHELIEU.—(Continued.)

12	11	23					230	257	394	375	2		1		1	
11	7	18					87	73	106	113				1		
2	3	5					54	63	56	45	1		1		1	1
14	14	28					139	202	106	87				1	1	
8	7	15					144	108	181	123			1		1	
8	4	12					35	42	146	162	1				1	3
31	23	54					178	210	492	380	2	1	2	1	2	
50	40	90			1		240	330	397	298	1	3	1	1	4	2
5	5	10					99	97	222	192	1				4	1
141	114	255			1		1206	1382	2100	1775	8	4	6	4	15	7

RICHMOND.—(Continued.)

3	2	5					115	114	26	19					2	
6	6	12					177	135	57	44						
2	1	3					141	44	19	12						
4	3	7					149	109	8	11						1
2	1	3					8	18								
13	4	17					269	217	71	48	1			1	2	
							7	6	9	3	1					
4	7	11					112	84	95	79			1			
34	24	58					978	727	295	216	2		1	3	2	1

RIMOUSKI.—(Continued.)

	7	7					144	133	352	231			1			1
	6	6					7	3	182	120						
	1	1					145	143	219	201						
17	21	38					47	57	265	234						
11	16	27					92	102	235	170						
7	9	16					116	116	169	97			1			1
9	24	33					378	354	84	97						
15	21	36					202	78	623	624	1	1	2		1	
10	12	22					126	142	230	180	3	2	1	1	2	5
8	8	16					137	162	245	207						
77	125	202					1394	1290	2604	2181	4	4	4	1	4	6

No. 5.—LOWER CANADA PERSONAL
COUNTY OF

TOWNSHIPS, PARISHES, &c.	TOTAL POPULATION.			RESIDENTS.			
	Males.	Females.	Total.	Members of Family.		Not Members of Family.	
				M.	F.	M.	F.
1	2	3	4	5	6	7	
485. L'Ange-Gardien.....	1008	935	1943	962	911	46	24
486. Marieville, Collège and Convent...	409	352	761	350	293	59	59
487. St. Césaire.....	2404	2324	4728	2206	2115	108	209
188. St. Hilaire.....	779	810	1589	715	715	64	95
489. St. Jean-Baptiste.....	1096	1010	2106	1076	983	20	27
490. St. Marie.....	1879	1842	3721	1797	1761	32	81
491. St. Mathias.....	890	930	1820	818	827	81	103
492. St. Paul d'Abbotsford.....	766	784	1550	757	759	9	25
Total of Rouville.....	9240	8987	18227	8681	8364	559	623

COUNTY OF

493. Saguenay and River Ste. Marguerite	357	301	658	321	288	36	13
494. Tadoussac and Bergeronnes							
495. Escoumins, Iberville and Mille Vaches	646	383	1029	429	349	217	34
495½ Sault au Cochon, Islets Jérémie and Bersimis	337	303	640	330	303	7
495¼ River Moisie, — Shelldrake, — Gibraltar Cove, — River St. Jean, — Bay of Kegasca, — and other places.....	2951	823	3774	1740	750	1211	73
Island of Anticosti.....							
Total of Saguenay.....	4291	1810	6101	2820	1690	1471	120

COUNTY OF

496. Ely.....	952	796	1748	910	763	33	33
497. Granby.....	1289	1282	2571	1251	1257	38	25
498. Granby, Village	365	335	700	302	300	63	35
499. Milton.....	1499	1291	2790	1418	1243	81	43
500. Roxton.....	1794	1644	3438	1617	1546	177	98
501. Shefford.....	1960	1752	3712	1672	1590	288	162
502. Stukoley.....	1498	1322	2820	1439	1274	59	48
Total of Shefford	9357	8422	17779	8018	7973	739	449

COUNTY OF

503. Coteau Landing.....	258	230	488	229	191	29	39
504. Cedars, Village.....	131	128	259	115	117	16	11
505. St. Clot.....	594	527	1121	566	490	23	37
506. St. Ignace.....	1079	1037	2116	1015	958	64	79
507. St. Joseph and Convent.....	1060	975	2035	1016	926	44	49
508. St. Polycarpe.....	1596	1532	3128	1528	1494	68	88
509. St. Téléphore.....	723	690	1413	698	655	25	35
510. St. Zotique.....	756	855	1611	736	810	20	45
Total of Soulanges.....	6197	6024	12221	5903	5641	294	383

CENSUS, BY AGES, 1861.
ROUVILLE.

Births in 1860.	Deaths under 1 year.		Under 2 years.		Deaths under 2 years.		Under 3 years.		Deaths under 3 years.		Under 4 years.		
	M.	F.	M.	F.	M.	F.	M.	F.	M.	F.	M.	F.	
8	9	10	11	12	13	14	15	16	17	18	19*	20	21
80	71	2	4	42	49	1	48	39	1	1	42	47
6	13	1	10	5	9	10	8	12
75	87	1	1	100	103	5	4	80	92	1	1	99	74
34	33	6	7	27	19	2	24	31	1	32	24
46	32	4	3	45	45	3	36	42	1	33	27
62	44	2	3	75	90	2	1	70	87	71	56
45	44	2	44	29	1	33	39	2	42	26
33	36	2	2	46	32	1	25	34	29	21
381	360	20	20	389	372	14	6	325	354	4	4	361	287

SAGUENAY.

17	23	1	17	14	17	13	15	12
29	28	13	20	2	17	11	15	17
20	18	2	13	13	14	6	11	9
43	40	2	43	43	26	20	29	30
109	109	5	86	90	2	74	50	70	68

SHEFFORD.

46	56	1	1	52	42	47	33	34	31
37	46	43	43	1	26	37	1	47	44
9	13	14	10	1	1	10	9	7	10
38	34	3	7	73	57	1	64	53	2	52	50
89	99	12	9	81	71	3	1	58	53	1	6	58	78
57	74	1	1	62	54	1	65	59	1	59	68
72	59	3	1	49	50	1	3	57	47	56	52
348	381	20	19	379	327	8	5	327	291	4	7	313	333

SOULANGES.

11	11	12	4	8	10	7	7
4	6	1	6	6	8	6	5	1
24	25	1	2	25	17	22	16	1	18	16
48	48	1	52	45	1	38	42	41	39
55	53	57	35	1	35	31	35	30
83	62	2	1	41	36	1	2	55	45	47	53
20	27	1	18	33	1	20	20	28	21
29	31	6	5	17	19	2	1	16	23	26	20
254	263	12	8	228	195	5	4	202	193	1	207	187

No. 5.—LOWER CANADA PERSONAL
COUNTY OF

	Deaths under 4 years.		Under 5 years.		Deaths under 5 years.		Between 5 and 10 years.		Deaths between 5 and 10 years.		BETWEEN 10 AND 15 YEARS.					
											Males.		Females.		Deaths.	
	M.	F.	M.	F.	M.	F.	M.	F.	M.	F.	Married.	Single.	Married.	Single.	M.	F.
	22	23	24	25	26	27	28	29	30	31	32	33	34	35	36	37
485.			41	42		1	155	146				113		96		
486.		1	13	6		1	50	42	3			72		42		1
487.			74	74			339	332	1			309		309	2	
488.	1	1	30	21			127	118				92		117		
489.		1	35	31			167	143	2	2		140		119		2
490.			66	60			285	302		1		258		244	1	
491.			17	22			129	135				110		121	1	
492.		1	22	27			117	113				115		105		
	1	4	208	233		2	1369	1331	5	4		1209		1153	4	3

COUNTY OF

493.	1		9	11			40	44				50		32		
494.																
495.			15	12			71	51				51		49		
495½			4	10			51	43				33		34		
495½			24	22			96	65				167		48		
	1		52	55			258	203				301		163		

COUNTY OF

496.			47	24			142	135				107		99		1
497.			41	35			215	204		1		189		184		1
498.			13	7			49	44		2		41		42		
499.			53	45			206	198			1	160		138		
500.	1	1	59	54			243	226	2	1		202	3	193		1
501.			52	64			249	264	1			248		233		
502.			55	50			236	219		1		178		179		
	1	1	325	279			1340	1290	3	5		2	1125	3	1068	3

COUNTY OF

503.	1		7	4	1		27	18				34		29		
504.	1			5			15	13				16		16		
505.	1		11	14			78	61				67		63	1	
506.			39	30		1	118	116		3		129		117		
507.			36	27			110	133	1			130		124		
508.	2		46	42			215	218	1			171		204		1
509.			19	22	1		102	130	2			97	1	91	1	
510.	3		15	20		1	90	100	3	2		69		87		
	8		173	164	2	2	755	789	7	5		713	1	731	2	1

CENSUS, BY AGES, 1861.

ROUVILLE.—(Continued.)

	BETWEEN 15 AND 20 YEARS.						BETWEEN 20 AND 30 YEARS.							
	Males.		Females.		Deaths.		Males.		Females.		Deaths.			
	Married.	Single.	Married.	Single.	M.	F.	Married.	Single.	Widow-ers.	Married.	Single.	Widows.	M.	F.
	38	39	40	41	42	43	44	45	46	47	48	49	50	51
		78	10	77		1	99	49	2	122	29			
		84	2	46			22	44		34	45	1		
	4	270	12	254		1	142	215	3	228	174	8	2	1
		86	5	96		2	43	51		60	51		1	1
	1	111	10	113	1	2	81	79		105	51	1		1
	1	218	13	228			122	150	1	179	126		1	1
	6	74	9	92		1	70	69	1	90	59			
	4	62	9	68			59	27		93	33	3		1
	16	983	70	974	1	7	638	684	7	911	568	13	4	5

SAGUENAY.—(Continued.)

		30	1	26	1	1	28	45	1	43	9	2		1
		102	1	36			41	149	1	41	16	1	1	
		35	4	26			33	17		37	7	3		
	10	465	14	90	2		235	669		68	66	1		
	10	632	20	178	3	1	337	880	2	189	98	7	1	1

SHEFFORD.—(Continued.)

2	79	11	61				90	69	1	84	38			1
1	143	19	133				57	126		81	108	2		
	43	4	46				25	40		44	15	1		
4	130	32	126	1			147	89		136	60	1	2	1
16	161	68	156	1			254	113	4	197	42	4	1	2
3	245	12	166		2		138	223	1	142	122	1		3
2	169	12	126				113	118	4	138	59		1	1
28	973	158	814	2	2		824	778	10	832	444	9	4	8

SOULANGES.—(Continued.)

	41		35				15	33	1	18	25	1		
	18	2	15				5	9		9	7			
	76	4	61				48	50		55	32	3		
	123	4	124				72	99	1	86	89		1	1
	126	3	120				75	77		70	83			
	168		173				63	207		100	166	3	4	2
	97	34	88		1		16	69	1	50	26	1		1
	91	7	78				61	63		90	39	3		2
	740	54	694		1		355	607	3	478	467	11	5	6

No. 5.—LOWER CANADA PERSONAL.

COUNTY OF

	BETWEEN 30 AND 40 YEARS.									BETWEEN 40 AND 50 YEARS.								
	Males.			Females.			Deaths.			Males.			Females.			Deaths.		
	Married.	Single.	Widow-ers.	Married.	Single.	Widow-ers.	M.	F.		Married.	Single.	Widow-ers.	Married.	Single.	Widow-ers.	M.	F.	
	52	53	54	55	56	57	58	59		60	61	62	63	64	65	66	67	
485.	104	5	4	82	6	2	1		60	1	1	51	2	
486.	41	2	2	27	7	4	2	1		11	1	9	3	5	1	
487.	223	24	9	190	22	11		134	15	5	116	9	10	1	1	
488.	69	5	75	14	4	2		62	7	3	58	5	5	1	
489.	82	10	2	84	21	2		82	8	1	62	5	2	3	
490.	154	16	1	163	7	4		117	1	5	100	4	7	
491.	74	11	2	78	19	2	1	1		54	6	46	2	8	
492.	84	3	1	73	7	1	1		51	2	3	41	1	4	1	
	831	76	21	778	103	30	4	5		571	41	18	483	31	41	4	4	

COUNTY OF

493.	} 33	2	25	2	1	1	18	14
494.																	
495.																	
495½	38	5	2	49	2	1	26	1	1	20	1	2	
495¾	239	104	91	22	1	299	74	5	65	17	3	
	368	122	3	200	27	7	1	1	377	79	6	128	20	6	

COUNTY OF

496.	84	5	3	77	6	2	1	47	6	1	40	5	2
497.	106	27	1	128	25	7	3	90	10	3	78	11	6
498.	44	3	27	5	1	1	26	6	1	22	2	3
499.	146	14	6	117	14	1	1	85	3	3	64	1	2
500.	184	17	2	161	16	2	3	109	6	2	80	5	3
501.	164	36	8	145	21	4	2	1	147	15	5	103	12	2
502.	126	18	128	6	2	108	3	3	68	5	2
	854	114	20	733	93	19	6	6	621	49	18	455	41	20

COUNTY OF

503.	12	2	1	21	5	15	1	1	9	3	3
504.	12	1	14	1	3	11	1	1	6
505.	50	7	3	70	7	1	2	41	2	3	29	4	5
506.	81	11	3	74	18	5	3	2	68	2	8	61	3	4	2	1
507.	90	36	1	73	20	80	4	4	55	7	6	1
508.	111	42	4	112	38	3	1	1	76	21	7	88	25	3	4	2
509.	59	7	53	3	2	46	6	3	27	2	7	1	1
510.	61	36	1	31	78	2	3	3	53	20	5	34	53	3	4	2
	476	141	14	453	170	16	9	6	390	57	32	309	97	32	11	7

CENSUS, BY AGES, 1861.

ROUVILLE.—(Continued.)

	BETWEEN 50 AND 60 YEARS.							BETWEEN 60 AND 70 YEARS.								
	Males.			Females.			Deaths.		Males.			Females.			Deaths.	
	Married.	Single.	Widow-ers.	Married.	Single.	Widow-ers.	M.	F.	Married.	Single.	Widow-ers.	Married.	Single.	Widow-ers.	M.	F.
	68	69	70	71	72	73	74	75	76	77	78	79	80	81	82	83
	50	1	2	30	5	1	16	4	14	1	4
	12	1	2	12	1	5	8	3	7	6
	114	9	10	82	4	16	1	72	8	13	43	2	14
	35	2	5	25	3	2	1	1	22	2	3	12	2	16	2	1
	43	3	4	36	3	3	38	1	5	33	4	9
	97	4	9	68	5	1	1	58	2	4	46	1	13
	38	2	5	36	1	9	1	35	2	6	28	2	12	2	2
	38	3	29	2	7	21	2	17	7	1
	427	22	40	318	14	52	3	4	270	15	40	200	12	81	4	4

SAGUENAY.—(Continued.)

16	1	28	14	1	5	1
18	1	14	3	9	1	2	1	1
16	1	1	10	1	8	3	6
133	60	6	40	10	2	89	26	4	22	12	5
183	62	8	87	10	6	120	26	9	35	13	7

SHEFFORD.—(Continued.)

40	3	1	30	2	4	1	27	8	6	2
60	7	1	38	2	9	1	22	6	3	12	3	10	1
10	3	1	10	3	13	1	3	5	3	4	1
63	5	3	54	1	6	1	1	38	3	5	25	1	6	1
66	2	5	151	2	4	1	22	8	4	11	3	9	1
95	2	8	78	5	11	2	44	5	7	21	5	18	1	1
48	3	2	52	3	8	2	1	43	3	5	29	8	1
	382	25	21	413	15	45	5	5	209	26	35	100	15	57	3	4

SOULANGES.—(Continued.)

15	8	1	4	4	3	5	1
4	1	4	3	4	1	3
31	1	3	18	1	5	2	12	3	3	11	1
41	3	6	44	2	6	1	42	1	4	18	1	11	1
32	6	3	38	1	3	1	36	4	27	4	12	1
95	13	10	84	13	9	1	66	11	19	38	14	18	1	3
41	3	8	23	3	8	1	25	3	8	9	1
31	19	1	26	27	7	2	1	12	4	2	17	14	8	2	6
	290	45	32	245	48	45	3	6	200	26	40	128	33	52	5	8

No. 5.—LOWER CANADA PERSONAL

COUNTY OF

Ages not given.	DEATHS.				MALES.				FEMALES.				Grand Total.
	Ages not known.		Married.	Single.	Widowers.	Total.	Married.	Single.	Widows.	Total.	M.	F.	
	M.	F.											
	116	117	118	119	120	121	122	123	124	125	126	127	128
485..		4			338	656	14	1008	312	610	13	935	1943
486..	1				100	301	8	409	94	232	26	352	761
487..	12	4			730	1625	49	2404	705	1541	78	2324	4728
488..	1				243	520	16	779	240	535	35	810	1539
489..	2	2			357	721	18	1096	345	640	25	1010	2106
490..	2				567	1280	32	1879	575	1233	34	1842	3721
491..	3	2			291	588	20	899	295	595	40	930	1829
492..	1				273	482	11	766	271	479	34	784	1550
	20	12			2899	6173	168	9240	2837	5865	285	8987	18227

COUNTY OF

493..					111	243	3	357	111	184	6	301	658
494..					165	477	4	646	124	246	13	383	1029
495..			7	5	124	205	8	337	126	169	8	303	640
495½				2	1068	1863	20	2951	317	491	15	823	3774
			7	7	1468	2788	35	4291	678	1090	42	1810	6101

COUNTY OF

496..	1	1			296	638	18	952	251	533	12	796	1748
497..			1		355	921	13	1289	360	877	45	1282	2571
498..					120	239	6	365	116	206	13	335	700
499..	75	27	3	4	501	976	22	1499	458	805	28	1291	2790
500..			2	3	666	1100	28	1794	617	999	28	1644	3438
501..	2	3	1		610	1318	32	1960	557	1151	44	1752	3712
502..					461	1017	20	1498	436	856	31	1322	2820
	78	31	7	8	3009	6209	139	9357	2795	5426	201	8422	17779

COUNTY OF

503..	3	4	1		66	189	3	258	62	156	12	230	488
504..					41	84	6	131	42	78	8	128	259
505..	3	4			190	357	17	594	190	321	16	527	1121
506..	16	28	2		326	722	31	1079	298	702	37	1037	2116
507..					335	708	17	1060	274	668	33	975	2035
508..					437	1105	54	1596	436	1094	52	1582	3178
509..		1			201	493	29	723	202	468	20	690	1413
510..	14	3			230	513	13	756	219	601	35	855	1611
	36	40	3		1826	4201	170	6197	1723	4088	213	6024	12221

CENSUS, BY AGES, 1861.

ROUVILLE.—(Continued.)

DEATHS.			INDIANS.		NEGROES.		Attending School.		Adults unable to read or write.		Deaf and Dumb.		Blind.		Lunatics.	
Males.	Females.	Total.	M.	F.	M.	F.	M.	F.	M.	F.	M.	F.	M.	F.	M.	F.
129	130	131	132	133	134	135	136	137	138	139	140	141	142	143	144	145
4	11	15					131	120	246	202			1			
8	4	12					157	81	57	48						
12	11	23					437	438	611	444	6	1	5	3	4	3
16	16	32					130	129	173	140	1					
13	14	27					166	110	279	206	4		3		1	1
7	7	14					300	286	560	435	5	1		1	8	6
10	6	16					96	100	182	185				1	2	2
5	5	10					177	123	149	146	2	1			1	2
75	74	149					1594	1387	2257	1806	18	3	9	5	18	15

SAGUENAY.—(Continued.)

4	3	7							136	97					2	1
1	2	3						45	50	229	91		2			
9	5	14							2	16	9		1			
4	2	6	495	489				19	35	1231	251					
18	12	30	495	489				64	87	1612	448		2	1		2

SHEFFORD.—(Continued.)

4	4	8						89	90	155	144	2				
9	3	12						396	381	3	2	1				3
1	5	6						70	63	36	34					1
14	15	29						102	79	282	162	1	2			1
25	30	55						206	211	363	273	2	2	2		2
8	11	19						335	282	193	137		1		3	3
9	8	17						138	121	114	93	1	1	1		3
70	76	146						1336	1227	1146	845	5	6	4	3	10

SOULANGES.—(Continued.)

3		3						45	30	36	33					
2		2						20	12							
10	6	16						90	66	158	97		1		2	2
11	10	21						146	146	278	193	1		1	4	3
3	2	5						163	157	1	1				7	12
20	19	39						231	337	433	371	2	3	2		3
8	4	12						92	79	105	64	1			2	2
26	25	51						150	98	210	194				1	
83	66	149						937	925	1221	973	4	4	3	3	18

No. 5.—LOWER CANADA PERSONAL

COUNTY OF

TOWNSHIPS, PARISHES, &c.	TOTAL POPULATION.			RESIDENTS.			
	Males.	Females.	Total.	Members of Family.		Not Members of Family.	
				M.	F.	M.	F.
	1	2	3	4	5	6	7
511. La Présentation.....	971	930	1901	924	902	47	28
512. St. Barnabé	667	649	1316	619	604	48	45
513. St. Charles	668	673	1341	632	616	36	57
514. St. Damasc	1248	1221	2469	1164	1139	84	82
515. St. Denis.....	1300	1374	2674	1263	1369	37	5
516. St. Hyacinthe, City.....	1814	1881	3695	1430	1544	384	327
517. St. Hyacinthe,	1810	1826	3636	1734	1735	76	91
518. St. Jude.....	935	910	1845	925	892	10	18
Total of St. Hyacinthe.....	9413	9464	18877	8691	8801	722	663

COUNTY OF

519. Isle-aux-Noix (Prison).....	1911	1906	3817	1879	1870	32	36
520. Lacolle.....							
521. St. Jean, Parish.....	670	621	1291	626	583	44	38
522. St. Johns, Town of.....	1760	1557	3317	1678	1463	82	94
523. St. Luc.....	557	531	1088	535	518	22	13
524. Ste. Marguerite (L'Acadie).....	1284	1141	2425	1243	1106	41	35
525. St. Valentin	1508	1407	2915	1476	1371	32	36
Total of St. Johns.....	7690	7163	14853	7437	6911	253	252

COUNTY OF

526. Pointe du Lac	864	785	1649	805	747	59	38
527. St. Barnabé	807	824	1631	777	786	30	38
528. St. Boniface	530	480	1010	480	450	50	30
529. St. Etienne	1056	998	2054	1024	960	32	38
530. St. Sévère	472	464	936	461	443	11	21
531. Three Rivers, Parish.....	291	316	607	278	305	13	11
532. Yamachiche	1604	1609	3213	1462	1480	142	129
Total of St. Maurice.....	5624	5476	11100	5287	5171	337	305

COUNTY OF

533. Academies.....	161	119	280	6	8	155	111
534. Barford	361	339	700	325	323	36	16
535. Barnston.....	1603	1495	3098	1449	1400	154	95
536. Hatley	1163	1111	2274	1058	1023	105	85
537. Magog.....	551	508	1059	477	465	74	43
538. Stanstead Plains	2357	2490	4847	2055	2282	302	208
Total of Stanstead.....	6196	6062	12258	5370	5501	826	561

CENSUS, BY AGES, 1861.

ST. HYACINTHE.

M.	F.	M.	F.	Under 2 years.		Deaths under 2 years.		Under 3 years.		Deaths under 3 years.		Under 4 years.	
				M.	F.	M.	F.	M.	F.	M.	F.	M.	F.
				8	9	10	11	12	13	14	15	16	17
41	43	7	7	23	24	3	33	32	32	27
22	33	9	5	24	17	2	2	25	20	1	29	27
31	27	2	1	25	23	1	23	20	15	15
45	49	6	2	54	40	2	41	40	2	43	38
51	43	4	6	58	41	2	48	32	1	42	41
60	63	11	14	59	47	4	3	53	47	2	35	53
73	91	2	7	82	74	2	6	73	64	52	56
42	38	2	42	38	1	2	32	44	39	36
365	387	43	42	307	304	15	15	328	299	4	4	287	293

ST. JOHNS.

71	70	2	5	76	82	2	73	59	74	85
29	30	1	4	24	25	1	25	16	3	1	20	23
77	67	8	10	89	69	3	1	67	55	3	2	66	56
28	15	2	1	30	27	1	1	31	29	1	20	22
60	45	3	6	53	60	3	46	39	2	36	28
65	66	5	3	61	57	1	55	52	1	1	52	58
330	293	21	29	333	320	7	6	297	250	7	7	263	272

ST. MAURICE.

45	36	2	2	30	32	2	32	33	2	30	26
44	53	6	2	34	45	1	35	30	30	30
25	39	5	2	37	35	1	15	18	1	26	17
55	53	3	11	55	45	3	5	46	37	3	31	30
23	29	3	14	16	23	16	19	14
14	21	2	2	14	9	11	12	8	13
51	38	6	2	52	46	1	36	53	1	1	34	48
257	269	27	21	236	228	4	9	198	199	7	1	178	178

STANSTEAD.

.....
11	13	1	8	12	1	8	11	11	13	
48	56	6	2	22	19	8	2	51	42	1	50	41	
34	29	1	6	29	43	3	32	34	2	31	24	
19	12	11	17	15	15	1	14	13	
115	117	5	5	110	108	5	4	79	87	3	76	84	
227	227	12	14	180	199	13	10	185	189	5	2	182	175	

No. 5.—LOWER CANADA PERSONAL

COUNTY OF

	Deaths under 4 years.		Under 5 years.				Deaths under 5 years.				Between 5 and 10 years.				Deaths between 5 and 10 years.		BETWEEN 10 AND 15 YEARS.					
																	Males.		Females.		Deaths.	
	M.	F.	M.	F.	M.	F.	M.	F.	M.	F.	M.	F.	M.	F.	M.	F.	Married.	Single.	Married.	Single.	M.	F.
	22	23	24	25	26	27	28	29	30	31	32	33	34	35	36	37						
511.	1		29	27		1	144	137		1							134		115			
512.			24	40			100	80									92		58		1	
513.			20	24			100	90									101		99			
514.			47	46	1		195	200									160		150			
515.		1	38	41			196	200	1								170		196		2	
516.		1	50	44	1	1	200	216		2							260		216		1	
517.			63	58			260	242	1	1							222		192			
518.			34	24			142	130									97		102			
	1	2	305	304	2	2	1337	1295		3	3						1236		1128		3	

COUNTY OF

519.			60	44			258	272									254		234		
520.																	53		70		
521.			28	15			92	69									208		180		1
522.		1	65	70			271	240		2							40		40		
523.			20	22		1	70	62									132		133		1
524.		1	36	45			183	168	1	1							180		184		1
525.		1	36	47		2	222	221		1											
	2	6	245	243		3	1096	1032		1	4						897		841		2

COUNTY OF

526.			30	27			126	86		1							100		96		1
527.			27	30		1	120	130		1							110		90		2
528.			16	17			66	73									55		42		
529.			38	34		1	153	165	1	1							127		109		3
530.			9	20			67	66									61		64		
531.			9	6			48	44		1							34		38		
532.		1	37	45		1	266	217	1								245		225		
	1		166	179		1	846	781		2	4						732		664		4

COUNTY OF

533.			2				20	17									43		48		
534.			10	13			42	37	1	1							34		45		1
535.		1	46	40	3	1	180	171	1								171		120		
536.			27	34		1	88	118									129	1	118		
537.			14	15			57	52	1								61		66		1
538.		1	60	79		1	285	260		2							279		290		2
	2	1	159	181		4	672	655		5	1						717	1	693		4

CENSUS, BY AGES, 1861.

ST. HYACINTHE.—(Continued.)

BETWEEN 15 AND 20 YEARS.						BETWEEN 20 AND 30 YEARS.							
Males.		Females.		Deaths.		Males.		Females.		Deaths.			
Married.	Single.	Married.	Single.	M.	F.	Married.	Single.	Widow-ers.	Married.	Single.	Widow-ers.		
38	39	40	41	42	43	44	45	46	47	48	49	50	51
2	109	12	104	1	1	73	74		82	63			1
	56	8	78			49	46		61	40			
1	70	4	79			40	54	1	49	49			2
	129	1	114			95	80	2	117	80	2		3
2	126	14	144	1	1	70	80	1	108	84		3	1
1	290	16	279	1	2	126	148	2	156	162	5	1	1
2	196	17	201		2	126	140	1	153	134	6	1	
2	92	12	73	1	2	82	67		99	68	1		
10	1068	84	1072	4	9	661	695	7	825	680	14	5	8

ST. JOHNS.—(Continued.)

4	209	21	229	1		111	172	3	122	149	1	2	1
3	84	17	70			57	57	2	70	23	1	2	
4	169	45	154	3	1	151	144	2	173	65	2		5
6	60	13	52			35	42	1	56	43		1	
	237	19	120		2	120	56		159	58	2	1	3
3	144	14	137		2	80	136		157	69	4		
20	903	129	762	4	5	555	607	8	737	407	10	6	9

ST. MAURICE.—(Continued.)

1	108	5	83	1		60	63		70	56	2	2	1
3	70	20	90	1		80	50	1	90	43	1		
2	46	11	41		1	72	40		74	31		1	
5	105	24	89	2		102	56	1	126	38	3	1	
3	50	12	53	1		32	52	1	30	25			1
	25	4	36			29	18		34	21			
1	197	10	188	1		78	143	1	111	172	1		2
18	601	86	580	6	1	453	422	4	535	386	7	4	4

STANSTEAD.—(Continued.)

	80		43				15			11			
1	53		42			27	37		34	11	3		
2	180	4	170		1	69	202	1	86	182			2
	145	6	134			86	131	1	100	86	1	2	1
	66	4	59		1	34	66		37	38	1	1	
3	259	35	260		1	193	193	3	220	212	6	2	
6	733	49	708	1	2	409	644	5	477	540	11	5	3

No. 5.—LOWER CANADA PERSONAL
COUNTY OF

BETWEEN 30 AND 40 YEARS.									BETWEEN 40 AND 50 YEARS.								
Males.			Females.			Deaths.			Males.			Females.			Deaths.		
Married.	Single.	Widow-ers.	Married.	Single.	Widows.	M.	F.		Married.	Single.	Widow-ers.	Married.	Single.	Widows.	M.	F.	
52	53	54	55	56	57	58	59		60	61	62	63	64	65	66	67	
511.	74	18	3	76	12	1	2	50	6	4	55	9	2	1	
512.	62	7	2	60	10	1	40	5	1	40	6	3	
513.	44	13	1	48	16	2	1	2	38	2	2	44	4	3	1	
514.	109	7	3	105	15	4	2	80	3	79	5	3	1	
515.	110	12	2	110	30	5	3	5	85	9	2	76	9	5	3	
516.	160	24	4	152	58	11	1	1	108	7	7	119	39	14	2	2	
517.	148	14	4	148	39	4	128	7	6	99	15	10	2	1	
518.	94	9	78	10	3	1	50	2	1	50	12	2	
	801	104	19	777	190	31	5	13	579	38	32	562	99	42	9	4	

COUNTY OF

519.	121	37	4	127	44	1	131	23	6	134	33	11	1	
520.	66	6	4	47	8	4	34	3	2	26	8	7	1	
521.	136	26	5	124	23	3	1	1	105	3	1	110	2	1	1	
522.	53	5	4	56	12	5	1	55	7	3	28	6	7	
523.	121	3	106	5	4	1	3	97	6	5	77	5	5	1	
524.	156	7	1	153	10	5	3	106	6	4	69	6	5	
	653	153	18	613	102	22	5	5	528	53	21	444	60	36	2	2	

COUNTY OF

526.	60	10	1	77	20	3	53	8	1	40	4	1	
527.	70	6	1	57	15	30	1	30	3	3	
528.	63	3	42	1	1	30	1	1	19	1	
529.	102	4	2	98	7	1	68	1	2	49	1	5	
530.	32	2	2	29	9	37	3	37	1	1	
531.	27	4	23	6	4	1	16	2	2	12	2	1	
532.	137	20	7	108	40	6	1	89	9	5	77	13	6	2	
	491	49	13	434	98	15	1	1	323	25	11	264	24	16	4	

COUNTY OF

533.	1	25	1	2	24	5	
534.	38	8	31	6	1	109	15	3	101	15	2	2	
535.	142	30	3	147	27	2	1	96	7	7	91	5	3	1	1	
536.	108	14	1	85	16	4	2	49	4	48	3	4	1	
537.	47	11	1	46	11	1	121	15	3	129	22	21	1	
538.	220	29	7	203	40	11	2	3	400	42	15	393	50	30	5	1	
	556	92	12	512	100	19	2	6	400	42	15	393	50	30	5	1	

CENSUS, BY AGES, 1861.

ST. HYACINTHE.—(Continued.)

BETWEEN 50 AND 60 YEARS.									BETWEEN 60 AND 70 YEARS.								
Males.			Females.			Deaths.			Males.			Females.			Deaths.		
Married.	Single.	Widow-ers.	Married.	Single.	Widows.	M.	F.		Married.	Single.	Widow-ers.	Married.	Single.	Widows.	M.	F.	
68	69	70	71	72	73	74	75		76	77	78	79	80	81	82	83	
55	1	4	35	6	3		30	5	4	21	9	11	2	2	
34	2	3	32	3	5		18	4	9	3	
39	1	1	26	7	4		23	1	1	16	2	9	
54	4	1	50	5	9		47	2	5	30	4	14	2	1	
70	7	5	65	5	12	1		51	3	2	37	11	19	
94	10	7	59	9	19	1		44	4	15	32	4	19	1	2	
91	5	5	82	12	14	1		57	8	36	5	21	3	1	
40	4	3	42	4	5		38	3	2	15	2	6	
477	34	29	391	51	71	2	1		302	18	47	196	37	102	8	6	

ST. JOHNS.—(Continued.)

96	11	8	66	25	9		34	11	11	27	15	12
29	1	36	5	8	1		30	3	1	17	1	9
64	3	3	57	3	3	2		49	3	6	30	1	5	1	1
23	4	4	14	3	8		6	1	3	1	2	5	1
48	2	9	27	4	5		20	1	5	13	1	4	1
66	3	3	53	4	8	1		29	2	7	15	7
326	24	27	253	44	41	3	1		168	21	33	103	20	42	2	2

ST. MAURICE.—(Continued.)

35	2	9	32	2	3	1	1		34	2	6	20	4	8	1	2
40	1	2	30	3	2	1		23	3	10	19	2
21	1	1	13	1		6	1	2	2
58	1	5	43	1	8		17	4	14	1	2
17	1	1	14	6	4		14	1	3	8	2	4
18	12	1	2		7	1	7	3	4
70	3	10	64	13	11	1	1		35	1	19	30	6	15	2	2
259	9	28	208	26	31	3	2		136	8	43	100	16	37	3	4

STANSTEAD.—(Continued.)

21	1	16	3	1		8	6	1	2	1
94	10	10	77	10	16		71	5	10	51	8	15
67	5	3	56	6	6		61	3	3	45	2	8	1
32	2	5	23	1	5		19	3	12	6	1
115	18	14	67	21	30	2	1		60	11	12	40	22	33	5	3
329	36	32	239	41	57	3	1		219	19	28	154	33	64	7	4

No. 5.—LOWER CANADA PERSONAL
COUNTY OF

	BETWEEN 70 AND 80 YEARS.									BETWEEN 80 AND 90 YEARS.								
	Males.			Females.			Deaths.			Males.			Females.			Deaths.		
	Married.	Single.	Widow-ers.	Married.	Single.	Widows.	M.	F.		Married.	Single.	Widow-ers.	Married.	Single.	Widows.	M.	F.	
	84	85	86	87	88	89	90	91		92	93	94	95	96	97	98	99	
511.	10	3	2	3	2	6		1	2	3	1	3	
512.	12	1	1	5	2	1	
513.	10	1	2	9	4		1	5	
514.	19	6	7	2	6		3	4	2	1	2	
515.	29	6	16	2	13	2		6	5	2	2	5	2	
516.	16	6	13	9	1	19		5	1	3	2	2	9	1	
517.	31	9	15	2	23	3		3	3	1	2	6	1	
518.	7	2	3	3	7		3	2	2	2	
	134	13	42	67	9	80	3	2		22	1	24	9	5	28	2	6	

COUNTY OF

519.	24	2	13	10	4	13	1		1	1	8	1	6	2	1
520.
521.	10	2	1	7	6		1	2	1	1
522.	27	1	4	6	9	1	1		5	1	1	3	2
523.	2	1	2	1	1	1	1
524.	4	1	6	3	3		1	2	2
525.	9	1	1	4	1	1		2	1	1
	75	7	22	34	6	33	5	1		10	2	15	3	10	2	5

COUNTY OF

526.	7	2	4	2	1	7	1	1	1	1
527.	7	3	1	2	1	1		2	1	2	2
528.	2
529.	11	4	8		1	1	1
530.	4	1	2	1	1
531.	2	1	2		1	1
532.	21	2	11	9	1	16	3	6		5	5	2	4	1
	54	5	18	16	3	35	7	7		9	1	8	5	9	2

COUNTY OF

533.
534.	7	1	3	3	4		1	2	1	2
535.	42	2	8	40	4	10	1		23	3	22	4	7
536.	23	5	9	5	17	1	1		4	1	1	6	2
537.	6	1	3	4	6		3	1	3
538.	23	3	11	15	4	29	1	5		2	3	5	2	1	2
	101	7	30	71	13	66	3	6		33	4	11	26	5	20	2

CENSUS, BY AGES, 1861.
ST. HYACINTHE.—(Continued.)

	BETWEEN 90 AND 100 YEARS.									OVER 100 YEARS.								
	Males.			Females.			Deaths.			Males.			Females.			Deaths.		
	Married.	Single.	Widow-ers.	Married.	Single.	Widows.	M.	F.		Married.	Single.	Widow-ers.	Married.	Single.	Widows.	M.	F.	
	100	101	102	103	104	105	106	107		108	109	110	111	112	113	114	115	
.....	1	1	1	1		
.....	1	1	
.....	
.....	1	
.....	1	1	1	1	1		
.....	1	1	
.....	1	1	2	2	1		
.....	2	
.....	4	1	3	3	5	3	4		1	

ST. JOHNS.—(Continued.)

.....	1	3
.....	1	1
.....
.....
.....
.....	1	4	1

ST. MAURICE.—(Continued.)

.....	1	1
.....	1
.....
.....
.....
.....	1
.....
.....	2	1	2

STANSTEAD.—(Continued.)

.....
.....
.....
.....
.....
.....
.....
.....
.....
.....
.....
.....
.....
.....
.....
.....
.....
.....
.....
.....
.....
.....
.....
.....
.....
.....															

No. 5.—LOWER CANADA PERSONAL
COUNTY OF

	Ages not given.		Deaths.		MALES.				FEMALES.				Grand Total.
	M.	F.	Ages not known.		Married.	Single.	Widowers.	Total.	Married.	Single.	Widows.	Total.	
			M.	F.									
	116	117	118	119	120	121	122	123	124	125	126	127	128
511..	4	9			296	656	19	971	284	619	27	930	1901
512..	6	7			215	440	12	667	215	419	15	649	1316
513..	2	1			196	459	13	668	196	455	22	673	1341
514..	3	1			408	816	21	1248	391	790	40	1221	2169
515..	4	4	2		424	840	36	1300	429	885	60	1374	2674
516..	2	1			554	1209	51	1814	515	1239	97	1881	3695
517..	5	2			581	1192	37	1810	553	1189	84	1826	3636
518..				1	316	607	12	925	301	581	28	910	1845
	22	24	2	1	2990	6219	204	9413	2914	6177	373	9464	18877

COUNTY OF

519..					523	1332	56	1911	508	1345	53	1906	3817
520..					230	427	13	670	221	363	37	621	1291
521..					541	1197	22	1760	546	985	26	1557	3317
522..					180	359	18	557	169	336	26	531	1088
523..					411	851	22	1284	407	711	23	1141	2425
524..					451	1040	17	1508	465	912	30	1407	2915
525..					2336	5206	148	7690	2316	4652	195	7163	11853

COUNTY OF

526..	4	7			250	592	22	864	247	513	25	785	1649
527..	2	1			255	533	19	807	248	564	12	824	1631
528..					196	331	3	530	161	314	5	480	1010
529..	2	2			367	675	14	1056	359	612	27	998	2054
530..			1		139	325	8	472	131	321	12	464	936
531..					100	189	2	291	92	212	12	316	607
532..	13	34		1	436	1109	59	1604	411	1139	59	1609	3213
	21	44	1	1	1743	3754	127	5624	1649	3675	152	5476	11100

COUNTY OF

533..					1	160		161		119		119	280
534..	1				128	226	7	361	115	212	12	339	700
535..			1	3	552	1012	39	1603	528	915	52	1495	3098
536..	22	17			445	697	21	1163	394	671	46	1111	2274
537..	7	6			190	349	12	551	174	308	26	508	1059
538..	30	37			737	1565	55	2357	711	1644	135	2490	4847
	60	60	1	3	2053	4009	134	6196	1922	3869	271	6062	12258

CENSUS, BY AGES, 1861.

ST. HYACINTHE.—(Continued.)

Males.	Females.	Total.	DEATHS.		INDIANS.		NEGROES.		Attending School.		Adults unable to read or write.		Deaf and Dumb.		Blind.		Lunatics.		
			M.	F.	M.	F.	M.	F.	M.	F.	M.	F.	M.	F.	M.	F.	M.	F.	
			129	130	131	132	133	134	135	136	137	138	139	140	141	142	143	144	145
17	19	36						180	169	200	174	2	3					3	2
13	8	21						130	117	208	193			2				2	2
5	6	11						129	101	130	123	2						4	4
12	12	24						226	231	280	179			1	1			6	5
22	21	43						152	278	312	197	1	1					6	
23	32	56						321	136	179	153		2			1		1	2
17	20	37					1	366	361	481	466		1	4	2	1		1	
4	6	10						185	180	282	219	1		1				3	4
113	125	238					1	1689	1573	2072	1704	6	7	8	4	26		19	

ST. JOHNS.—(Continued.)

10	8	18						203	173	118	120	1		1					2
7	7	14						115	65	138	129	1							1
24	27	51						228	282	195	141								
4	6	10						21	18	65	45								
12	24	36						104	112	161	116	2	2					1	
12	14	26						88	75	109	97			1				2	2
69	86	155						769	725	786	648	4	2	2				4	4

ST. MAURICE.—(Continued)

12	10	22						128	102	224	192	2				1	2	2	
12	6	18						125	128	195	125	1	4						
7	4	11						41	39	151	81							1	
16	20	36			10	6		83	90	285	198			2	1			2	
5	4	9						82	91	100	67							1	
4	4	8						28	20	72	90								
19	17	36						386	382	359	295	1	2	2				6	4
75	65	140			10	6		883	852	1386	1048	4	6	4	2	9	9		

STANSTEAD.—(Continued.)

								160	116										
	3	4	7					72	64	12	4	2		1				1	1
26	13	39						426	352	32	25		1	4	3				
10	15	25						261	257	94	71	1	3	1	1	3	3		
5	2	7						145	111	30	27	1							
32	26	58						591	483	66	67	1	4	4				5	6
76	60	136						1655	1383	234	194	5	8	10	4	9	10		

No. 5.—LOWER CANADA PERSONAL
COUNTY OF

TOWNSHIPS, PARISHES, &c.	TOTAL POPULATION.			RESIDENTS.			
	Males.	Females.	Total.	Members of Family.		Not Members of Family.	
				M.	F.	M.	F.
	1	2	3	4	5	6	7
539. Begon	111	95	206	85	78	26	17
540. Denonville	90	69	159	80	60	10	9
541. Fraserville	639	571	1210	560	502	79	69
542. Isle Verte	1752	1550	3302	1673	1416	79	134
543. Notre-Dame du Portage.....	382	278	660	364	263	18	15
544. St. Antonin.....	503	388	891	473	359	30	29
545. St. Arsène.....	886	794	1680	815	691	71	103
546. St. Eloi	743	654	1397	692	601	51	50
547. St. George de Kakouna.....	984	799	1783	916	704	68	95
548. St. Modeste and Whitworth.....	348	272	620	339	258	9	14
549. St. Patrice de la Rivière du Loup...	610	554	1164	577	508	33	46
550. Temiscouata Road.....	527	414	941	494	387	33	27
551. Trois Pistoles.....	1809	1642	3451	1716	1484	93	158
552. Viger	583	514	1097	564	501	19	13
Total of Temiscouata	9967	8594	18561	9348	7815	619	779

COUNTY OF

553. Beresford	189	191	380	183	182	6	9
554. Ste. Adèle.....	815	818	1633	763	772	52	46
555. Ste. Anne	1019	975	1994	892	850	127	125
556. St. Janvier	767	802	1569	727	780	40	22
557. St. Jérôme, Village.....	344	361	705	301	292	43	69
558. St. Jérôme, Parish.....	1764	1767	3531	1690	1666	74	101
559. St. Sauveur.....	919	902	1821	880	868	39	31
560. Ste. Sophie.....	853	831	1684	798	781	55	50
561. Ste. Thérèse, Parish.....	958	906	1864	911	875	47	31
562. Ste. Thérèse de Blainville, Village and College.....	603	522	1125	406	436	197	86
563. Terrebonne, Parish.....	595	624	1219	562	596	33	28
564. Terrebonne, Village, and College Masson.....	1055	880	1935	635	603	420	277
Total of Terrebonne	9881	9579	19460	8748	8701	1133	878

COUNTY OF

565. Lake of Two Mountains	286	276	562	280	272	6	4
566. St. Augustin.....	1114	1114	2228	1030	1031	84	83
567. St. Benoit	990	998	1988	928	942	62	56
568. St. Canut	428	397	825	420	386	8	11
569. St. Columban	468	428	896	452	411	16	17
570. St. Eustache, Village	437	478	915	373	430	64	48
571. St. Eustache, Parish.....	1167	1205	2372	1094	1150	73	55
572. St. Hermas	797	786	1583	778	758	19	28
573. St. Joseph du Lac.....	669	677	1346	657	671	12	6
574. St. Jérôme.....	137	107	244	134	102	3	5
575. St. Placide	738	741	1479	706	694	32	47
576. Ste. Scholastique, Village and Convent	371	395	766	333	338	38	57
577. Ste. Scholastique, Parish.....	1668	1536	3204	1557	1402	111	134
Total of Two Mountains	9270	9138	18408	8742	8587	528	551

CENSUS, BY AGES, 1861.

TEMISCOUATA.

Births in 1860.	Deaths under 1 year.		Under 2 years.		Deaths under 2 years.		Under 3 years.		Deaths under 3 years.		Under 4 years.		
	M.	F.	M.	F.	M.	F.	M.	F.	M.	F.	M.	F.	
8	9	10	11	12	13	14	15	16	17	18	19	20	21
2	1			7	3			4	5			1	4
				4	2			2	2			2	1
27	16	4		24	21			25	19	1	1	22	21
57	51	2	2	61	59	3		63	53			47	47
7	7	2	3	7	17			4	8	1	1	9	11
18	18	2		10	21	1		13	12			15	13
32	34	1		53	30	1	3	49	46	2	2	37	37
27	27	7	7	25	20	1	2	35	23		1	18	24
50	29	6	1	45	37		1	36	37	1	1	35	37
6	5	2	3	8	16	1	2	4	8	2		8	10
24	27	1	1	26	28	1		16	24		1	18	25
28	19	2		10	18			22	21			18	13
65	59	1	1	54	61	1	2	61	60			67	57
17	20	1		30	27			23	27			30	20
360	313	31	18	364	360	9	14	357	345	7	7	327	320

TERREBONNE.—(Continued.)

9	8	2	3	3	6			9	9		1	9	10
34	38	2	4	47	34	2		29	40		1	30	31
44	32	8	7	42	47	2	1	32	20			20	33
26	26	2	3	37	29	1		26	27			24	34
12	9	3	3	14	9	1		12	9		1	9	12
50	67	7	7	74	73			69	59	1	2	64	64
52	51	7	4	30	42	1	2	35	38	1		38	32
39	41			26	44			36	27		1	32	31
42	46	3	2	38	31			24	31			35	32
24	18	5	5	18	17	1		17	16			19	12
17	23	1	1	23	19			15	14			17	20
25	24	4	6	20	19			5	17	15		18	15
374	383	44	45	372	370	8	8	321	305	2	6	315	326

TWO MOUNTAINS.—(Continued.)

10	14			15	5			1	11	7		9	8
43	52	7	8	46	42			36	37			38	28
52	40	4	1	22	28	2		32	34	1		33	22
17	12		2	23	17			11	15			10	9
16	7	1	3	10	13	1		12	12		1	16	15
14	20	12	4	13	19	3	2	15	16	1		20	11
47	46	7	11	46	45	2	2	46	46	2		42	40
30	35	2	1	4	27	29	2	1	25	17		31	24
22	37	4	4	23	38	1	1	32	33	1		29	16
10	3			10	3			6	2		1	3	6
28	24	9	3	28	24	3	1	28	24			29	27
14	15	4	4	10	9	1	2	11	14			7	10
70	50	11	7	68	71	4	1	68	49	1		69	52
373	355	61	51	341	343	19	12	333	306	6	2	336	268

No. 5.—LOWER CANADA PERSONAL COUNTY OF

Deaths under 4 years.	Under 5 years.				Deaths under 5 years.				Between 5 and 10 years.				Deaths between 5 and 10 years.				BETWEEN 10 AND 15 YEARS.								
	Males.		Females.		Males.		Females.		Males.		Females.		Males.		Females.		Deaths.		Males.		Females.		Deaths.		
	M.	F.	M.	F.	M.	F.	M.	F.	M.	F.	M.	F.	M.	F.	M.	F.	M.	F.	Married.	Single.	Married.	Single.	M.	F.	
22	23	24	25	26	27	28	29	30	31	32	33	34	35	36	37										
539.			3	7			10	18					12		16										
540.							7	15					10		9										
541.			21	16			87	91	2				87		78										
542.			58	46			269	234					222		198										
543.			12	17			55	44					42		46										
544.	1	2	34	32			65	54	1				52		54										
545.		1	37	23			126	142	4				97		116										
546.			31	19			130	100					83		74										
547.			45	27			145	138					117		97										
558.			11	18			40	39	1	1			42		49									2	
549.			16	17		1	90	65	1				68		48										
550.			20	17		1	91	70					69		50										
551.			58	46			269	215					229		220										
552.			25	20			75	70					75		45										
	1	3	374	315	1	1	1462	1314	4	6			1205		1100										5

COUNTY OF

553.	1		7	8			36	33		1			24		32										
554.			29	33			150	114					102		95										1
555.			33	31			128	149	1				130		128										1
556.			32	30			96	120					93		100										
557.			14	8			55	50		1			40		56										
558.		1	55	48		1	285	294					229		226										
559.	1	1	23	37			179	162		1			112		105										
560.		1	24	24		1	118	113					107		110										
561.		1	24	24			149	122					132		108										
562.			15	17		1	54	65					96		70									1	1
563.			14	12			143	124					86		110										
564.			15	17		1	174	149					256		158										
	3	3	285	289	2	2	1567	1525	1	4			1407		1298										3

COUNTY OF

565.			3	11			45	40					36		32										
566.			35	33		1	168	156	1	1			139		150										1
567.			32	40		1	145	148	1				139		107										1
568.	1		17	19			66	44					60		43										
569.			11	18			63	48	1				58		56										
570.			17	10			64	69	1				59		50										
571.	1	3	36	37			172	184	3	3			162		164										1
572.		1	24	16			129	123	1				120		110										
573.		1	18	30		1	112	109	1				92		93										
574.		1	10	5			26	16	2				18		74										1
575.		1	20	18			30	97					107		87										1
576.		1	10	6			50	62					49		59										
577.		1	60	45			226	233	1				241		204										
	4	7	293	288		3	1346	1329	12	4			1280		1169										4

CENSUS, BY AGES, 1861.

TEMISCOUATA.—(Continued.)

BETWEEN 15 AND 20 YEARS.						BETWEEN 20 AND 30 YEARS.										
Males.			Females.			Deaths.		Males.			Females.			Deaths.		
Married.	Single.	Widows.	Married.	Single.	Widows.	M.	F.	Married.	Single.	Widows.	Married.	Single.	Widows.	M.	F.	
38	39	40	41	42	43	44	45	46	47	48	49	50	51	52	53	
	14	1	6					9	14		10	4			1	
	12		4					6	10	1	6	2				
	71	5	77					26	82		46	34	3		1	
1	199	9	178	1	2			85	184	2	142	89	6	1		
	59	2	29					22	85	1	32	9	3		1	
	69	3	38					32	85	2	42	9	3		1	
1	70	11	63		1			53	105		101	34	1		5	
2	68	9	82		1			53	87		85	50	2			
2	82	10	69	1				65	81		103	21	1		2	
	50	2	33	1				22	80	1	33	9	3	1	1	
2	71	10	71					45	80	2	80	42	2	1	1	
	40	3	40		1			32	57		50	25	1			
2	198	7	190					95	194		144	87	8			
4	40	20	40					66	40	5	75	30				
14	1053	92	925	3	5	611	1184	14	949	446	33	7	11			

TERREBONNE.—(Continued.)

	17		18			20	12		25	2					1
	74	10	84			77	44		91	40				1	
3	129	11	107			60	77	2	76	71	2			4	
	97	6	80			54	45	1	72	48					
	46	1	42			14	22		29	28				1	
3	164	26	166	1		133	112		167	106	2			1	
4	72	10	93		1	86	52		109	29	1			1	
1	98	8	92			60	79		68	51	1				
3	121	8	94			54	67	3	68	82	1			1	
2	127	7	56			35	57	1	43	40	3				
	70	8	69			36	32		38	41	1				
1	158	4	126		1	63	86		58	64				2	
17	1173	99	1033	1	2	692	685	7	844	602	11	4	8		

TWO MOUNTAINS.—(Continued.)

	36	4	35			23	16		30	11	2			1
	121	17	123	1		87	94	3	100	78	1			1
	108	5	122			55	83	1	76	70	2			
	44	3	43			32	40		44	35	2			
1	59	1	66		1	18	63		26	42	1			
	40	2												

No. 5.—LOWER CANADA PERSONAL
COUNTY OF

BETWEEN 30 AND 40 YEARS.									BETWEEN 40 AND 50 YEARS.								
Males.			Females.			Deaths.			Males.			Females.			Deaths.		
Married.	Single.	Widow-ers.	Married.	Single.	Widows.	M.	F.		Married.	Single.	Widow-ers.	Married.	Single.	Widows.	M.	F.	
52	53	54	55	56	57	58	59		60	61	62	63	64	65	66	67	
539.	10	6	6	2	1		5	1	7	1	
540.	8	4	4		3	2	5	1	
541.	53	9	3	49	5	3		36	7	3	39	5	5	1	
542.	133	42	4	139	10	7		120	14	10	99	4	14	1	
543.	20	9	1	22	1	2		16	6	3	8	2	
544.	29	10	1	31	1	4	1	23	6	3	15	6	2	1	
545.	86	18	3	60	3	7	1	40	4	2	25	3	1	
546.	68	14	4	63	2	5	48	12	2	27	2	6	1	
547.	88	24	4	73	2	3	78	12	1	54	1	7	
548.	21	8	1	22	1	2	16	6	3	8	2	
549.	74	12	2	53	8	4	31	4	2	22	2	4	
550.	48	7	30	8	1	30	8	1	18	2	
551.	130	45	3	147	12	7	120	20	10	98	6	14	2	1
552.	58	20	45	4	1	30	3	2	25	4	2	
	826	227	26	744	58	46	3	2	596	102	45	450	32	62	6	2	

COUNTY OF

553.	12	20	2		16	6	
554.	80	8	2	77	4	1	1	43	1	1	38	2	1	1	
555.	81	23	3	66	18	1	66	8	2	61	7	1	
556.	59	9	3	69	10	1	55	2	2	39	4	
557.	33	3	2	28	3	28	20	1	6	
558.	167	16	3	148	15	3	2	89	8	2	88	11	9	
559.	85	4	1	70	4	1	52	2	2	41	7	
560.	66	16	1	77	13	1	1	53	2	4	40	3	4	
561.	86	10	1	70	16	3	2	48	6	4	43	12	6	2	
562.	39	8	2	39	6	5	23	2	26	4	7	
563.	42	4	42	8	27	2	35	5	2	
564.	73	6	2	75	8	2	1	51	6	45	10	2	
	823	107	20	781	107	17	8	551	39	17	482	59	45	3	

COUNTY OF

565.	17	7	2	10	1	5	24	2	1	15	3	2	
566.	85	12	3	100	14	8	2	65	6	4	49	2	2	1	
567.	69	8	1	80	22	2	1	72	4	3	57	7	4	1	
568.	35	11	2	31	11	3	14	3	1	14	3	1	
569.	29	9	1	30	3	1	26	4	1	29	1	2	1	
570.	43	2	1	36	10	3	2	24	7	1	27	9	4	1	
571.	107	5	4	114	21	2	81	4	7	55	12	4	1	
572.	54	8	2	54	16	1	39	5	2	45	3	3	
573.	64	6	1	57	2	2	36	2	1	29	2	2	
574.	14	2	3	16	5	1	1	2	
575.	58	15	52	13	1	1	42	4	48	2	2	1	
576.	30	2	32	6	1	14	1	1	23	1	1	
577.	121	28	5	113	30	4	1	2	87	5	5	69	16	5	1	
	726	115	22	712	165	31	2	9	529	47	28	461	63	31	4	4	

CENSUS, BY AGES, 1861.

TEMISCOUATA.—(Continued.)

BETWEEN 50 AND 60 YEARS.									BETWEEN 60 AND 70 YEARS.								
Males.			Females.			Deaths.			Males.			Females.			Deaths.		
Married.	Single.	Widow-ers.	Married.	Single.	Widows.	M.	F.		Married.	Single.	Widow-ers.	Married.	Single.	Widows.	M.	F.	
68	69	70	71	72	73	74	75		76	77	78	79	80	81	82	83	
6	1		4	1	2	2	
4		2	1	2	
28	3	2	14	1	4		13	2	5	2	7	
85	3	10	62	3	24	2		47	3	4	25	9	19	1	
9	1	9	1	6		6	5	1	1	1	
14	1	2	14	2	6		6	5	4	1	3	1	
33	6	16	11		9	1	7	7	1	9	1	1	
20	3	4	13	3	8		7	2	1	2	1	
37	4	9	24	3	7	1		12	1	10	2	1	
9	1	9	1	6		6	2	1	
13	1	3	7	2	2		5	1	2	3	
20	8	2	1	1		9	1	3	5	4	1	1	
83	5	10	70	5	24	1		50	14	24	10	19	1	
25	1	17	2		6	2	1	8	2	
	386	23	46	265	23	101	5	1	182	12	48	93	28	69	5	4	

TERREBONNE.—(Continued.)

7	6	1		4	1	1	3	1	
32	2	2	22	5	6		15	3	7	1	6	1	
35	7	3	33	8	4		27	3	5	19	5	1	
30	2	3	29	2	6		32	1	8	21	3	8	1	1	
18	1	1	19	2	4	1		10	1	7	2	6	
76	8	4	75	6	10	2		59	1	7	25	7	10	1	
40	1	27	7	1		16	3	8	1	3	1	
29	3	2	31	1	8	1		26	1	8	15	3	9	
45	8	5	41	7	6		23	4	17	12	1	1	
25	3	2	20	4	10		21	1	1	14	2	6	2	1	
36	4	29	1	3		17	2	6	3	2	
39	2	1	30	8	6	1		26	3	24	5	2	
	412	36	28	362	44	71	2	4	276	7	46	164	27	72	7	5	

TWO MOUNTAINS.—(Continued.)

16	8	2	5	1		7	1	10	2	4	1	
47	3	2	48	1	9	1	1		48	1	9	25	2	19	1	
55	2	5	41	12	6		23	1	6	22	4	5	
12	3	2	14	1	6		16	1	9	4	8	1	
19	2	26	1	7		26	2	7	14	1	2	1	
20	2	2	18	7	7		20	4	6	3	5	2	1	
47	4	4	39	3	5	1		35	4	3	24	3	27	1	
36	5	32	4	3	1	1		24	4	17	1	7	1	
29	23	4		19	4	13	4	3	2	
5	3	1											

No. 5.—LOWER CANADA PERSONAL
COUNTY OF

Ages not given.	DEATHS.				MALES.				FEMALES.				Grand Total.
	Ages not known.				Married.	Single.	Widowers.	Total.	Married.	Single.	Widows.	Total.	
	M.	F.	M.	F.									
116	117	118	119	120	121	122	123	124	125	126	127	128	
539..				36	73	2	111	28	65	2	95	206	
540..				27	56	7	90	22	38	9	69	159	
541S				161	466	12	639	161	386	24	571	1210	
542..	7	6		489	1229	34	1752	482	989	79	1550	3302	
543..				74	296	12	382	74	190	14	278	660	
544..				106	383	14	503	108	260	20	388	891	
545..				224	639	23	886	224	539	31	794	1680	
546..				198	533	12	743	198	428	28	654	1397	
547..				287	677	20	984	274	498	27	799	1783	
548..				75	264	9	348	74	185	13	272	620	
549..				172	426	12	610	176	359	19	554	1164	
550..	2	3		144	376	7	527	115	292	7	414	941	
551..	5	9		497	1271	41	1809	497	1064	81	1642	3451	
552..			1	192	381	10	583	197	307	10	514	1097	
	14	18	1	2682	7070	215	9967	2830	5600	364	8594	18561	

COUNTY OF

553..				60	127	2	189	59	128	4	191	380
554..				252	550	13	815	248	551	19	818	1633
555..	36	30		281	715	23	1019	271	685	16	975	1994
556..	13	11		242	505	20	767	243	533	26	802	1569
557..	2			108	230	6	344	107	232	22	361	705
558..	47	31		550	1186	28	1764	540	1175	52	1767	3531
559..	16	14		291	616	12	919	268	609	25	902	1821
560..	1			247	585	21	853	245	553	33	831	1684
561..	1			271	662	25	958	253	611	42	906	1864
562..				151	442	10	603	154	328	40	522	1125
563..				164	423	8	595	159	450	15	624	1219
564..	1	2		263	786	6	1055	244	620	16	880	1935
	117	88		2880	6827	174	9881	2791	6475	313	9579	19400

COUNTY OF

565..				92	187	7	286	79	171	26	276	562
566..				345	743	26	1114	345	718	51	1114	2228
567..	3	9	2	296	673	21	990	293	674	31	998	1988
568..				114	306	8	428	119	256	22	397	825
569..	1			128	325	15	468	129	284	15	428	896
570..				137	291	9	437	129	323	26	478	915
571..			1	350	791	26	1167	342	817	46	1205	2372
572..	12	10		217	557	23	797	208	555	23	786	1583
573..	2			208	451	10	669	208	457	12	677	1346
574..				33	102	2	137	7	98	2	107	244
575..	29	6		217	513	8	738	212	501	28	741	1479
576..	20	21		106	255	10	371	112	272	11	395	766
577..				442	1193	33	1668	413	1074	49	1336	3204
	67	46	3	2685	6387	198	9270	2596	6200	342	9188	18408

CENSUS, BY AGES, 1861.

TEMISCOUATA.—(Continued.)

DEATHS.			INDIANS.		NEGROES.		Attending School.		Adults unable to read or write.		Deaf and Dumb.		Blind.		Lunatics.	
Males.	Females.	Total.	M.	F.	M.	F.	M.	F.	M.	F.	M.	F.	M.	F.	M.	F.
129	130	131	132	133	134	135	136	137	138	139	140	141	142	143	144	145
3	2	5					22	27	48	53						
	1	1					7	8	12	14						
8	5	13					74	83	101	103					2	2
11	5	16					187	258	382	258	2				1	
4	5	9					52	80	111	93	1					
5	9	14					57	85	101	139	1		2			
9	18	27					128	146	229	157	3	3	2	1	1	3
10	11	21					105	106	179	109	3				2	1
11	4	15					127	163	271	288	1	1	3	1	1	3
9	10	19					31	25	123	125	1	1		2	1	
4	4	8					88	70	127	95	2	1	1			
5	2	7					15	18	132	98						
5	5	10					182	228	209	159	1	2	1			2
1	1	2							158	117						
85	82	167			89	80	1075	1297	2183	1811	15	8	9	4	8	11

TERREBONNE.—(Continued.)

5	6	11							72	67						
7	7	14							38	24	273	205	2	1	3	2
11	15	26							301	320	235	165			4	2
5	4	9							145	152	209	149	1		1	2
4	7	11							71	70	72	61		2		1
8	18	26							224	210	523	460		1	1	5
12	11	23		1					7	6	233	252	3	2	1	2
1	5	6							101	93	110	97		1	1	1
9	6	15							134	110	277	220		5	1	5
11	7	18							234	85	40	25		1	1	2
1	3	4							176	168	139	80	3	1	1	1
8	13	21							469	288	124	80				2
82	102	184		1			1900	1526	2357	1861	8	16	7	8	23	25

TWO MOUNTAINS.—(Continued.)

2	2	4							50	43	51	29			1	1
13	16	29							323	318	372	332	7	1	2	11
11	8	19		187	169				175	173	274	177				2
1	3	4							60	29	96	95				2
6	7	13							65	54	62	51	1		1	2
20	13	33							60	87	75	59		1	3	2
21	27	48							220	253	325	227	1	1	3	3
10	14	24							138	153	203	136	1	2	2	1
9	11	20							117	91	184	60				3
3	2	5							34	20	33	27				1
19	7	26							104	80	66	40	1	1	1	2
9	8	17							75	96	78	64	1		1	2
24	18	42							243	257	422	315		1		1
148	136	284		187	169		1664	1654	2241	1612	12	5	12	10	33	16

No. 5.—LOWER CANADA PERSONAL
COUNTY OF

TOWNSHIPS, PARISHES, &c.	TOTAL POPULATION.			RESIDENTS.			
	Males.	Females.	Total.	Members of Family.		Not Members of Family.	
				M.	F.	M.	F.
	1	2	3	4	5	6	7
578. Isle Perrot.....	1024	945	1969	950	875	74	70
579. Newton.....	1382	1277	2659	1338	1235	44	42
580. Ste. Marthe.....	1983	1888	3871	1792	1700	191	188
581. Rigaud.....	1928	1855	3783	1752	1699	176	156
582. Vaudreuil, Village.....							
583. Vaudreuil, Parish.....							
Total of Vaudreuil.....	6317	5965	12282	5832	5509	485	456

COUNTY OF

584. Delcail.....	972	988	1960	821	823	151	165
585. Contrecoeur.....	1032	1109	2141	1001	1066	31	43
586. St. Antoine.....	896	925	1821	799	828	97	97
587. Ste. Julie.....	702	731	1433	688	716	14	15
588. St. Marc.....	678	686	1364	618	623	60	63
589. Varennes.....	1535	1618	3153	1314	1424	221	194
590. Verchères.....	1800	1804	3613	1688	1666	121	138
591. Institutions.....							
Total of Verchères.....	7624	7861	15485	6929	7146	695	715

COUNTY OF

592. Dudswell.....	1061	774	1835	969	710	92	64
593. Garthby.....							
594. Ham, South.....							
595. Ham.....	918	790	1708	875	756	43	34
596. St. Camille.....							
597. Stratford.....							
598. Weedon.....							
599. Wotton.....	806	727	1533	784	714	22	13
600. Wolfstown.....	831	641	1472	811	631	20	10
Total of Wolfe.....	3616	2932	6548	3439	2811	177	121

COUNTY OF

601. La Baie.....	1477	1505	2982	1300	1403	87	98
602. Pierreville.....	1384	1361	2745	1328	1295	56	66
603. St. David.....	1970	1955	3925	1865	1837	105	118
604. St. François.....	1152	1160	2312	1079	1076	73	84
605. St. Michel.....	1195	1245	2440	1143	1227	52	18
606. St. Zéphirin.....	839	802	1641	798	775	41	27
Total of Yamaska.....	8017	8028	16045	7603	7617	414	411

CENSUS, BY AGES, 1861.
VAUDREUIL.

Births in 1860.	Deaths under 1 year.		Under 2 years.		Deaths under 2 years.		Under 3 years.		Deaths under 3 years.		Under 4 years.		
	M.	F.	M.	F.	M.	F.	M.	F.	M.	F.	M.	F.	
8	9	10	11	12	13	14	15	16	17	18	19	20	21
45	40	3	2	54	43	3	1	29	30	1		41	42
43	55	8	8	47	46	4	5	64	46	1	1	47	37
71	63	16	12	45	42	4	2	69	57		2	55	52
80	79	6	8	113	87	3	3	66	70			59	61
239	237	33	30	259	218	14	11	228	209	2	3	202	192

VERCHÈRES.

42	56	1	1	40	40			31	36			35	40
41	51	9	4	38	34	4		36	25			36	43
20	19			26	28	1		33	35			36	39
20	24	8	3	29	26		6	22	33	1	1	22	21
24	19			24	33			23	26			20	28
64	62	8	3	42	45			40	45	1		41	45
93	67	10	6	73	70	3	3	52	41			52	35
304	298	36	17	272	276	8	11	237	241	2	1	242	251

WOLFE.

34	30	2	1	27	26	1	1	37	20			34	28
41	45	3	2	50	45	3	2	23	34		2	25	31
44	34	1	3	25	25		1	35	35	1		22	20
30	30	5	1	30	30	1	1	30	30			30	30
149	139	11	7	132	126	5	5	125	119	1	2	111	112

YAMASKA.

45	49	4	5	46	46	1	1	45	46			55	53
52	66	3	2	50	52		1	41	49			49	37
80	86	4	3	79	87	3	2	73	83			78	85
50	49	12	8	52	44	2	1	33	34	3		44	43
42	44	2	3	41	45			39	43		1	32	34
40	38	3	3	35	36			36	32			33	28
309	332	28	24	303	310	6	5	267	287	3	1	291	280

No. 5.—LOWER CANADA PERSONAL
COUNTY OF

	Deaths under 4 years.		Under 5 years.		Deaths under 5 years.		Between 5 and 10 years.		Deaths between 5 and 10 years.		BETWEEN 10 AND 15 YEARS.					
											Males.		Females.		Deaths.	
	M.	F.	M.	F.	M.	F.	M.	F.	M.	F.	Married.	Single.	Married.	Single.	M.	F.
	22	23	24	25	26	27	28	29	30	31	32	33	34	35	36	37
578.			36	32			138	120				112		104		
579.																
580.	1	1	43	42			238	160	1	3		188		169		2
581.			58	51			218	210	2	2		212		217	1	1
582.																
583.	1	1	78	68			238	242				152		178		
	2	2	215	193			832	741	3	5		664		668	1	3

COUNTY OF

584.			31	38			154	147		1		131		132		
585.	1	2	36	43		1	160	160	1	2		144		132	1	
586.			37	25			118	108				92		93		
587.		2	22	18			89	85	1			62		86	1	
588.	1		21	31			100	102				78		95		
589.	1		44	50			179	183	3	3		241		223		
590.																
591.			48	48			217	218				297		281	2	
	3	4	239	253		1	1017	1009	5	6		1045		1042	4	

COUNTY OF

592.																
593.																
591.		1	20	25			132	109				124		89		
595.																
596.																
597.	1	1	30	27			137	126				130	1	85		
598.																
599.			37	28			112	131				113		92		
600.			30	20			130	100				100		80		
	1	2	117	100			511	466				467	1	346		

COUNTY OF

601.			53	48			226	213				196		189	1	1
602.			47	37			177	192	1			146		140		
603.			71	75			310	278	4			259		246	1	
604.		1	33	32		1	189	150	2	2		131		159		
605.		3	33	43		2	162	176				179		180		
606.	1		32	26			120	132				114		102		
	1	4	269	261		3	1184	1141	7	2		1025		1016	2	1

CENSUS, BY AGES, 1861.

VAUDREUIL.—(Continued.)

	BETWEEN 15 AND 20 YEARS.						BETWEEN 20 AND 30 YEARS.							
	Males.		Females.		Deaths.		Males.		Females.		Deaths.			
	Married.	Single.	Married.	Single.	M.	F.	Married.	Single.	Widow-ers.	Married.	Single.	Widow-ers.	M.	F.
	38	39	40	41	42	43	44	45	46	47	48	49	50	51
4	112	10	105			92	91	1	98	69				
3	164	19	158	2	1	90	117		137	104	5		2	
	228	3	223		1	74	261		108	231		1	1	
4	196	28	177			131	150	1	181	123	5	1		
11	700	60	663	2	2	387	619	2	524	527	10	2	3	

VERCHÈRES.—(Continued.)

4	110	16	125			92	53		103	36			
	116	10	134			63	58	2	85	69			1
	105	4	116			57	101		81	106			
3	84	8	88		2	47	64	3	59	59	2		1
	71	13	84			55	70		70	35	2	1	2
	233	1	223		1	88	118	3	133	121	2	1	1
	201	3	195	1		115	143	1	110	120			2
7	920	55	965	1	3	517	607	9	641	546	6	2	7

WOLFE.—(Continued.)

2	124	11	99			85	106	2	98	49	3		
1	97	11	90			78	88		111	25		1	
2	95	11	72			65	48	1	76	39	1		
1	88	9	60	1		80	80		79	30			
6	404	42	321	1		308	322	3	364	143	4	1	

YAMASKA.—(Continued.)

1	169	6	169			74	140	2	100	146	2		
3	158	12	141	1	1	94	144	2	134	101	3		4
6	201	14	198	1		135	115	3	168	128	3		1
	110	9	123	1		71	91		93	85			1
	152	4	164			69	97		89	74	1	1	
3	99	7	82	1		59	58	3	66	59			1
13	889	52	867	4	1	502	645	10	640	593	9	1	7

No. 5.—LOWER CANADA PERSONAL COUNTY OF

BETWEEN 30 AND 40 YEARS.									* BETWEEN 40 AND 50 YEARS.								
Males.			Females.			Deaths.			Males.			Females.			Deaths.		
Married.	Single.	Widow-ers.	Married.	Single.	Widow-ers.	M.	F.		Married.	Single.	Widow-ers.	Married.	Single.	Widow-ers.	M.	F.	
52	53	54	55	56	57	58	59		60	61	62	63	64	65	66	67	
578.	92	10	3	78	13	2	2	52	2	4	59	3	4	1	
579.	07	16	1	89	12	9	91	1	5	79	3	8	1	1
580.	07	16	1	89	12	9	118	49	2	109	46	7	1
581.	145	68	3	105	54	3	1	115	18	4	113	15	9	1	1	1
582.	171	33	1	146	29	3	1
583.
	505	127	8	418	108	17	4	376	70	15	360	67	28	3	2	

COUNTY OF

BETWEEN 30 AND 40 YEARS.									* BETWEEN 40 AND 50 YEARS.								
Males.			Females.			Deaths.			Males.			Females.			Deaths.		
Married.	Single.	Widow-ers.	Married.	Single.	Widow-ers.	M.	F.		Married.	Single.	Widow-ers.	Married.	Single.	Widow-ers.	M.	F.	
52	53	54	55	56	57	58	59		60	61	62	63	64	65	66	67	
584.	91	11	1	79	17	1	1	62	10	2	63	3	5	1
585.	89	9	4	80	23	4	74	4	3	78	21	6	1
586.	70	15	1	74	17	1	79	11	1	66	9	5	1
587.	57	17	1	49	10	43	7	1	42	5	2	1
588.	53	9	51	3	1	1	54	5	4	43	4	3	1	1
589.	110	14	4	109	42	7	2	98	7	8	95	14	5	2
590.	120	26	3	140	40	1	1	5	115	17	6	110	37	9	2	2	2
591.
	590	101	14	582	152	15	1	10	525	61	25	497	93	35	3	4	

COUNTY OF

BETWEEN 30 AND 40 YEARS.									* BETWEEN 40 AND 50 YEARS.								
Males.			Females.			Deaths.			Males.			Females.			Deaths.		
Married.	Single.	Widow-ers.	Married.	Single.	Widow-ers.	M.	F.		Married.	Single.	Widow-ers.	Married.	Single.	Widow-ers.	M.	F.	
52	53	54	55	56	57	58	59		60	61	62	63	64	65	66	67	
592.	114	20	1	69	8	53	6	2	37	1
593.
594.
595.
596.	79	11	1	56	2	50	5	1	44	2	1
597.
598.	51	16	1	63	7	1	1	53	7	37	6
599.	6	60	8	40	6	1	30	3
600.
	314	53	3	248	25	1	1	196	24	4	148	12	1

COUNTY OF

BETWEEN 30 AND 40 YEARS.									* BETWEEN 40 AND 50 YEARS.								
Males.			Females.			Deaths.			Males.			Females.			Deaths.		
Married.	Single.	Widow-ers.	Married.	Single.	Widow-ers.	M.	F.		Married.	Single.	Widow-ers.	Married.	Single.	Widow-ers.	M.	F.	
52	53	54	55	56	57	58	59		60	61	62	63	64	65	66	67	
601.	89	31	2	110	42	1	106	12	4	92	18	7	1
602.	121	21	3	101	18	4	1	65	4	5	84	9	10	2
603.	176	19	186	22	4	124	9	5	105	10	8	1
604.	104	13	1	105	20	3	3	73	4	1	59	7	3	1	1	1
605.	91	12	1	88	18	1	67	5	3	71	12	2
606.	79	6	2	86	9	1	47	5	2	39	2	4
	660	102	9	676	129	13	4	1	482	39	20	450	58	34	4	2	

CENSUS, BY AGES, 1861.

VAUDREUIL.—(Continued.)

BETWEEN 50 AND 60 YEARS.									BETWEEN 60 AND 70 YEARS.								
Males.			Females.			Deaths.			Males.			Females.			Deaths.		
Married.	Single.	Widow-ers.	Married.	Single.	Widow-ers.	M.	F.		Married.	Single.	Widow-ers.	Married.	Single.	Widow-ers.	M.	F.	
68	69	70	71	72	73	74	75		76	77	78	79	80	81	82	83	
51	2	2	41	2	4	1		32	1	3	22	1	11	
78	4	3	46	1	11	1		23	3	4	17	2	12	
100	34	3	96	30	12	1		64	19	10	62	18	10	2	2	
78	10	6	56	13	17	2		48	2	11	33	4	19	
307	50	14	239	46	44	3	2		167	25	28	134	25	52	2	2	

VERCHÈRES.—(Continued.)

BETWEEN 50 AND 60 YEARS.									BETWEEN 60 AND 70 YEARS.								
Males.			Females.			Deaths.			Males.			Females.			Deaths.		
Married.	Single.	Widow-ers.	Married.	Single.	Widow-ers.	M.	F.		Married.	Single.	Widow-ers.	Married.	Single.	Widow-ers.	M.	F.	
68	69	70	71	72	73	74	75		76	77	78	79	80	81	82	83	
33	2	3	31	2	3	1		17	1	3	5	4	
49	6	4	37	12	11	1		27	5	7	19	1	10	2	1	
35	5	1	34	3	8	1		29	7	16	2	13	1
37	4	4	38	4	4		27	3	2	17	4	4	1	2	
27	8	2	16	1	2		22	1	11	1	4	
80	7	9	60	15	10	2		41	3	9	40	7	13	1	
90	10	6	85	25	13	1		64	3	11	38	9	23	2
351	42	29	301	62	51	3	3		227	15	40	146	24	71	4	6	

WOLFE.—(Continued.)

BETWEEN 50 AND 60 YEARS.									BETWEEN 60 AND 70 YEARS.								
Males.			Females.			Deaths.			Males.			Females.			Deaths.		
Married.	Single.	Widow-ers.	Married.	Single.	Widow-ers.	M.	F.		Married.	Single.	Widow-ers.	Married.	Single.	Widow-ers.	M.	F.	
54	55	56	57	58	59	60	61		62	63	64	65	66	67	68	69	
54	2	6	29	1	9	1		22	5	4	17	3	1	2
40	1	1	30	2	2		18	2	7	1	2
29	5	1	22	3	4	1		14	3	2	14	1
30	1	4	20	1	4		7	3	1	10
153	9	12	101	7	10	1	1		61	11	9	48	4	4	2

YAMASKA.—(Continued.)

BETWEEN 50 AND 60 YEARS.									BETWEEN 60 AND 70 YEARS.								
Males.			Females.			Deaths.			Males.			Females.			Deaths.		
Married.	Single.	Widow-ers.	Married.	Single.	Widow-ers.	M.	F.		Married.	Single.	Widow-ers.	Married.	Single.	Widow-ers.	M.	F.	
72	73	74	75	76	77	78	79		80	81	82	83	84	85	86	87	
72	4	4	62	10	10		39	4	9	27	8	15
74	4	5	56	6	8	1	1		60	5	6	25	3	21
77	6	4	50	9	9	2		48	4	11	33	7	17	2
52	6	4	48	6	7		28	3	4	21	7	11	1
59	4	7	63	6	9	1		42	4	7	24	4	16	1	2	
27	1	3	24	1	3		19	8	2	4
361	25	27	303	38	46	3	2		236	20	37	138	31	84	2	4	

No. 5.—LOWER CANADA PERSONAL
COUNTY OF

Ages not given.	Deaths.				MALES.				FEMALES.				Grand Total.
	Ages not known.				Married.	Single.	Widowers.	Total.	Married.	Single.	Widows.	Total.	
	M.	F.	M.	F.									
	116	117	118	119	120	121	122	123	124	125	126	127	128
578..					335	674	15	1024	312	604	29	945	1969
579..					303	975	14	1382	393	835	40	1277	2659
580..			5	1	546	1400	37	1983	518	1318	52	1888	3871
581..	6	10	3	1	500	1334	34	1928	563	1220	72	1855	3783
582..	135	59	3	1									
583..													
	141	69	11	3	1834	4383	100	6317	1786	3977	202	5965	12282

COUNTY OF

584..					307	651	14	972	299	673	16	988	1960
585..			4	1	314	690	28	1032	312	759	33	1109	2141
586..					280	601	15	896	280	603	42	925	1821
587..	24	20			220	470	12	702	223	491	17	731	1433
588..					217	453	8	678	205	464	17	686	1364
589..	1	15			447	1039	49	1535	455	1103	60	1618	3153
590..	9	34	2		528	1243	38	1809	503	1225	76	1804	3613
591..													
	34	69	6	1	2313	5147	164	7624	2277	5318	266	7861	15485

COUNTY OF

592..					335	708	18	1061	263	496	15	774	1835
593..	36	8	3	3									
594..													
595..													
596..	8	5	3	3	271	641	6	918	261	523	6	790	1708
597..													
598..	9	2			221	578	7	806	224	496	7	727	1533
599..	26	3	1		234	591	6	831	211	426	4	641	1472
600..													
	79	18	7	6	1061	2518	37	3616	959	1941	32	2932	6548

COUNTY OF

601..	5	5			404	1035	38	1477	408	1053	44	1505	2982
602..	12	6		3	433	914	37	1384	423	864	74	1361	2745
603..	48	31	1		583	1357	30	1970	559	1345	51	1955	3925
604..	31	23			345	791	16	1152	340	784	36	1160	2312
605..	21	16		1	345	825	25	1195	350	854	41	1245	2440
606..	6	5		2	240	587	12	839	235	550	17	802	1641
	123	86	1	6	2350	5509	158	8017	2315	5450	263	8028	16045

CENSUS, BY AGES, 1861.

VAUDREUIL.—(Continued.)

DEATHS.			INDIANS.		NEGROES.		Attending School.		Adults unable to read or write.		Deaf and Dumb.		Blind.		Lunatics.	
Males.	Females.	Total.	M.	F.	M.	F.	M.	F.	M.	F.	M.	F.	M.	F.	M.	F.
129	130	131	132	133	134	135	136	137	138	139	140	141	142	143	144	145
9	5	14					97	102	164	148					1	1
24	27	51					209	197	326	219	2	1		1	2	1
31	30	61					295	275	375	227			3	2	1	2
19	18	37					249	238	428	329	2	2		2	4	1
83	80	163					850	812	1293	923	4	3	3	5	8	5

VERCHÈRES.—(Continued.)

2	3	5					160	162	231	147	1	2	2	1	3	4
24	14	38					163	131	281	187			2	2	4	2
4	2	6					134	111	251	234			1		8	4
13	18	31					88	53	228	231	2				1	
4	3	7					133	131	142	121	1	2	2	1	3	
15	17	32					321	239	381	251	1		3			2
24	24	48					180	164	401	405				4	7	3
86	81	167					1179	991	1015	1576	5	4	10	8	26	15

WOLFE.—(Continued.)

6	9	15					72	63	60	42	1	2		1	2	2
11	10	21					42	49	199	186						
4	6	10					90	97	146	80	1	1	2			2
8	2	10					2	3	220	151	1					
29	27	56					206	212	625	465	3	3	2	1	2	4

YAMASKA.—(Continued.)

7	10	17					327	292	188	103	4				4	2
12	11	23	132	128			226	202	384	296		5	1	1	1	3
17	12	29	6	5	6	4	133	163	593	526	4	2	2		3	4
27	15	42					183	166	334	251	3			1	5	6
4	14	18					50	58	392	370	2	1	2		2	1
7	6	13					96	130	224	188	1		1			
74	68	142	138	133	6	4	1015	1011	2115	1734	14	8	6	2	15	16

No. 5.—LOWER CANADA PERSONAL
CITY OF

TOWNSHIPS, PARISHES, &c.	TOTAL POPULATION.			RESIDENTS.			
	Males.	Females.	Total.	Members of Family.		Not Members of Family.	
				M.	F.	M.	F.
	1	2	3	4	5	6	7
1. Centre Ward	719	705	1424	482	452	237	253
2. East Ward.....	1367	1128	2495	940	910	427	218
3. St. Ann's Ward.....	8151	8049	16200	7181	7197	970	852
4. St. Antoine Ward.....	7173	8017	15190	6050	6495	1123	1522
5. St. James' Ward.....	6485	6619	13104	6094	6116	391	503
6. St. Lawrence Ward.....	6131	6767	12898	5068	5441	1063	1326
7. St. Lewis' Ward.....	6013	6654	12667	5699	6150	314	504
8. St. Mary's Ward.....	5019	5177	10196	4443	4634	576	543
9. West Ward.....	1416	1415	2831	1046	1037	370	378
10. Religious Institutions.....	1320	1089	3318	966	1310	363	679
Total of Montreal.....	43803	46520	90323	37969	39742	5834	6778

CITY OF

11. Champlain Ward	2515	2453	4968	2417	2300	98	153
12. Jacques Cartier Ward	4532	4540	9072	4289	4090	243	450
13. Montcalm Ward	3582	4201	7783	3077	3194	505	707
14. Palace Ward.....	1506	1514	3020	993	1010	513	504
15. St. Johns' Ward	3632	3971	7603	3259	3564	373	407
16. St. Lewis' Ward.....	2865	2665	5530	2566	1961	299	704
17. St. Peters' Ward.....	1735	1700	3435	1659	1607	76	93
18. St. Rochs' Ward.....	4802	4896	9698	4571	4604	231	292
Total of Quebec	25169	25940	51109	22831	22630	2338	3310

CITY OF

19. Banlieue	142	147	289	120	124	22	23
20. Christian Brothers, College, &c.....	107	113	220	90	100	17	13
21. Notre Dame Ward.....	648	623	1271	525	546	123	77
22. St. Lewis' Ward.....	1624	1745	3369	1329	1518	295	227
23. St. Phillips' Ward.....	78	87	165	62	83	16	4
24. Ste. Ursule Ward.....	333	411	744	282	338	51	73
Total of Three Rivers.....	2932	3126	6058	2408	2709	524	417

TOWN OF

25. Ascott	1108	1092	2200	971	1010	137	82
26. Orford	367	358	725	355	352	12	6
27. Sherbrooke, East.....	226	213	439	224	212	2	1
28. Sherbrooke, North.....	342	393	735	301	392	41	31
29. Sherbrooke, South.....	907	893	1800	891	854	16	39
Total of Sherbrooke.....	2950	2949	5899	2742	2790	208	169

CENSUS, BY AGES, 1861.
MONTREAL.

Births in 1860.	Deaths under 1 year.		Under 2 years.		Deaths under 2 years.		Under 3 years.		Deaths under 3 years.		Under 4 years.		
													M.
	8	9	10	11	12	13	14	15	16	17	18	19	20
22	25	2	1	13	15	1	26	18	12	15
23	29	9	4	28	20	1	27	23	26	26
406	376	62	65	320	316	22	21	293	297	12	2	293	286
321	264	58	49	238	237	16	20	210	230	7	9	195	237
301	333	41	28	355	260	10	15	340	248	2	4	304	270
246	230	23	19	210	220	6	10	188	194	4	3	182	204
266	253	31	28	219	240	11	3	184	199	6	174	181
222	206	58	44	198	177	11	23	148	170	7	5	171	165
47	51	14	6	36	48	2	25	35	1	2	30	34
32	41	240	224	12	21	6	1	14	14	2	1	15	11
1886	1814	538	468	1629	1554	84	96	1455	1428	43	27	1402	1419

QUEBEC.

106	106	8	3	89	81	6	1	85	98	1	77	92
180	170	34	56	148	140	9	14	160	141	6	4	167	126
134	138	15	13	138	131	3	4	129	128	2	3	119	105
35	25	4	5	26	24	15	28	2	19	24
118	125	33	23	125	129	6	8	103	117	5	3	121	119
36	36	4	4	31	36	4	4	35	39	34	24
76	79	9	4	59	53	3	49	46	1	1	58	48
187	209	40	30	208	235	8	11	189	202	6	7	183	190
872	888	147	138	824	835	36	45	765	799	22	19	778	728

THREE RIVERS.

8	8	7	2	6	1	6	2
30	33	3	4	28	24	1	1	24	22	4	24	23
76	57	16	9	63	69	4	4	63	55	1	1	48	48
3	3	1	7	2	1	1	3	2	4
13	10	1	2	16	14	1	14	9	11	11
130	111	20	16	121	111	7	5	108	90	5	1	91	88

SHERBROOKE.

27	33	3	1	43	43	2	2	31	35	1	30	32
24	15	1	13	18	10	18	1	10	17
12	14	1	1	9	5	1	10	13	7	7
13	15	12	12	17	7	10	11
46	36	8	5	36	24	4	1	32	32	1	20	30
122	113	13	7	113	102	7	3	100	105	3	86	97

No. 5.—LOWER CANADA PERSONAL
CITY OF

Deaths under 4 years.		Under 5 years.		Deaths under 5 years.		Between 5 and 10 years.		Deaths between 5 and 10 years.		BETWEEN 10 AND 15 YEARS.					
										Males.		Females.		Deaths.	
M.	F.	M.	F.	M.	F.	M.	F.	M.	F.	Married.	Single.	Married.	Single.	M.	F.
22	23	24	25	26	27	28	29	30	31	32	33	34	35	36	37
1		15	13	1		50	55	2	1						
2	1	18	29			111	103	1			65		52		
3	9	218	215	8	7	955	901	5	2		123		114		
4	7	197	184	6	4	828	740	10	12		725		681	5	3
5	1	293	314	2	1	1123	906	6	6		730		744	2	4
6	3	174	164		1	768	706	5	3		705		809		1
7	3	184	176	2	2	764	685	4	4		660		650	4	3
8	3	160	145	3	4	581	579	5	4		601		656		1
9	1	35	30			130	128	3	1		550		592		3
10	2	19	26	2	1	129	121	5	7		140	1	133	2	1
											203		266	4	4
											4502	1	4697	17	20

CITY OF

11	2	64	74	1		272	262	1	2		295		257		
12	4	164	119		2	471	480	2	1		481		538	2	2
13		123	108	4		443	447	2	1		374		400	1	
14	1	15	17			123	106	1			160		120		1
15	2	81	93	5	1	424	381	3	1		413		448	1	1
16		31	34		1	159	174	1			186		217		1
17	2	54	45			246	220	1	1		228		206		1
18	5	185	170		2	693	731		2		608		663	6	4
											2745		2849	10	10

CITY OF

19		4	6			12	16				18		20		
20						14	12				10		12		
21	1	24	20	1		80	77	2	1		85		79	3	2
22	1	51	56	1	2	192	207	1	1		230		195	3	
23		4	4			9	15				7		11		
24		7	7			46	45	1			37		40		
											393		357	6	2

TOWN OF

25		28	37			145	152	3			140		138		1
26	1	17	10			41	55	1			34		49		
27		8	8			33	24				25		20		
28		14	7			43	46		2		32		56	1	
29	2	28	26			111	129	3			103		98		2
											334		361	1	3

CENSUS, BY AGES, 1861.

MONTREAL.—(Continued.)

BETWEEN 15 AND 20 YEARS.						BETWEEN 20 AND 30 YEARS.							
Males.		Females.		Deaths.		Males.		Females.		Deaths.			
Married.	Single.	Married.	Single.	M.	F.	Married.	Single.	Widow-ers.	Married.	Single.	Widows.	M.	F.
38	39	40	41	42	43	44	45	46	47	48	49	50	51
5	91	9	78			49	146	2	58	136	1	1	4
6	197	6	193			75	327	3	85	164	2	1	
12	769	71	801	9	6	771	975	9	1054	744	32	12	7
13	762	76	964	4	3	509	899	11	703	1200	42	8	8
2	828	26	820		1	390	223	8	590	513	26	5	3
2	724	12	774	4	1	294	734	8	584	874	9	4	5
16	686	72	849	2		506	644	9	644	749	38	3	5
11	512	48	543	7	3	439	408	9	584	433	31	7	9
2	188	7	194			67	237	2	117	200	4	1	
	247		274	9	6	5	267		24	505	2	15	21
69	5004	327	5490	35	20	3105	4862	59	4443	5518	187	57	62

QUEBEC.—(Continued.)

2	271	10	255	2	1	141	324	2	230	219	4		
22	487	11	492	1	4	246	496	4	403	427	6		4
3	360	16	486	2	1	219	354	6	391	510	23	4	2
1	259	3	200			44	270	2	74	299	5	1	1
7	451	19	535	2		292	469	3	420	486	7	7	3
2	224	4	347		1	59	254	3	93	497	12	1	4
1	200	10	207	3	3	81	163	3	114	172	2		2
12	496	45	522	4	4	356	386	2	497	262	6	2	3
50	2748	118	3044	11	14	1433	2716	25	2222	2872	65	15	19

THREE RIVERS.—(Continued.)

	22		18			9	11		14	12			
	7		9				8			6			
1	74	1	54			40	58		54	43	3		2
6	171	26	175	3	1	97	147	2	154	147	4	3	
	3	2	8			10	4		9	5			
	39	2	48			20	22		36	43		3	
7	316	36	312	3	1	176	250	2	267	256	7	6	2

SHERBROOKE.—(Continued.)

	136	4	116	1	1	55	140	2	77	110	4		1
	38	8	33			28	41		30	23		1	1
	25	2	23			19	15		28	11			
	43		52		1	19	27		31	46			
	99	11	105			64	105	2	87	87	6	1	2
	341	25	329	1	2	185	328	4	253	277	10	2	4

No. 5.—LOWER CANADA PERSONAL
CITY OF

	BETWEEN 30 AND 40 YEARS.									BETWEEN 40 AND 50 YEARS.								
	Males.			Females.			Deaths.			Males.			Females.			Deaths.		
	Married.	Single.	Widow-ers.	Married.	Single.	Widow-ers.	M.	F.		Married.	Single.	Widow-ers.	Married.	Single.	Widow-ers.	M.	F.	
	52	53	54	55	56	57	58	59		60	61	62	63	64	65	66	67	
1...	69	30	4	79	29	4	1		34	18	8	29	14	11	
2...	122	81	2	108	41	17	2		58	20	4	48	18	9	1	
3...	875	190	14	807	140	58	4	2		578	61	30	450	47	118	8	3	
4...	742	221	18	714	328	67	7	2		529	68	39	883	128	95	4	6	
5...	562	46	12	496	72	59	3	7		434	9	30	300	24	98	5	3	
6...	708	66	20	604	158	31	3	7		529	14	26	426	58	96	2	2	
7...	545	141	15	501	198	57	4	2		413	54	26	352	109	70	1	1	
8...	491	107	17	446	116	22	3	7		390	41	14	316	65	43	
9...	131	58	5	113	56	12	2	1		111	26	7	88	29	19	1	
10...	18	103	4	15	266	13	15	15		22	72	4	12	110	14	6	7	
	4263	1043	111	3883	1404	340	44	45		3098	333	188	2404	692	578	27	23	

CITY OF

11...	277	51	6	268	41	21	4	2		228	17	8	170	25	44	
12...	496	92	8	496	129	5	8	6		400	24	6	818	58	19	9	1	
13...	343	78	11	387	151	28	3	3		333	48	26	237	66	60	2	1	
14...	97	65	6	96	89	18	1	1		62	22	6	60	56	21	2	
15...	345	117	10	315	144	28	5	2		227	21	13	206	55	24	3	1	
16...	144	67	8	134	130	27	5		92	21	5	85	52	30	1	3	
17...	103	30	7	133	43	4	1		128	6	9	103	24	5	2	1	
18...	429	51	17	397	45	18	1	4		309	20	10	244	23	38	2	
	2234	551	73	2226	772	149	23	23		1784	179	83	1428	359	241	21	7	

CITY OF

19...	7	1	13	3	1		16	1	1	6	2	1	
20...	15	17	1	1		22	20	
21...	47	12	1	49	14	7	2		38	5	4	37	5	6	1	
22...	164	19	3	147	30	7	1	1		108	6	6	103	25	27	2	
23...	8	2	1	7	1		3	2	2	2	1	
24...	36	6	33	17	2		27	2	21	6	5	
	262	55	5	249	81	18	4	2		192	36	13	169	62	89	3	1	

TOWN OF

25...	78	24	1	97	20	4	1	2		97	9	1	70	8	7	2	3	
26...	31	7	27	3		27	2	1	21	1	
27...	23	1	23	2	1	1	1		12	1	1	11	1	2	
28...	41	5	40	8	3	1	1		27	18	6	3	1	
29...	89	14	5	72	9	4	3		64	2	2	60	6	5	2	
	262	51	6	259	42	12	6	5		227	14	5	180	21	18	3	5	

CENSUS, BY AGES, 1861.

MONTREAL.—(Continued.)

	BETWEEN 50 AND 60 YEARS.										BETWEEN 60 AND 70 YEARS.									
	Males.			Females.			Deaths.				Males.			Females.			Deaths.			
	Married.	Single.	Widow-ers.	Married.	Single.	Widow-ers.	M.	F.		Married.	Single.	Widow-ers.	Married.	Single.	Widow-ers.	M.	F.			
	68	69	70	71	72	73	74	75		76	77	78	79	80	81	82	83			
20	11	7	12	11	8		8	4	1	10	5	8	1			
45	16	9	28	10	18		13	4	9	4	4	13	1			
521	33	46	198	37	136	6	3		120	38	30	71	31	96	1	1			
275	49	35	215	62	93	8	7		134	24	21	76	47	93	1	8			
246	6	32	194	6	69	1		128	34	80	8	48	4	2			
308	5	32	242	34	90	3	1		108	6	46	136	10	96	1	5			
246	86	30	177	52	101	5	2		132	22	19	58	37	97	2	3			
224	28	23	181	39	65	6	6		122	25	36	58	22	59			
58	12	6	40	8	16	2	1		30	6	10	12	5	11	2	1			
20	42	11	5	78	13	14	7		5	34	10	7	54	20	16	8			
	1771	238	231	1290	337	609	45	27		800	163	216	518	223	541	27	29			

QUEBEC.—(Continued.)

89	12	16	60	2	48	3		34	6	17	21	6	30	2	2	
209	14	10	167	33	25	7	2		121	12	22	38	23	49	2	
144	41	14	97	32	66		51	15	18	57	13	73	1	1	
96	11	8	35	45	22	1	1		29	13	8	16	25	26	2	
144	13	13	98	33	32	6	5		65	12	13	42	29	32	6	3	
71	15	9	41	31	22	1	1		30	7	11	10	22	30	1	2	
95	9	10	72	5	14	3		54	2	12	47	2	19	1	
193	11	21	165	8	35	2		106	7	20	62	7	46	1	3	
	1066	136	101	735	139	264	23	9		490	74	121	343	127	305	11	16	

THREE RIVERS.—(Continued.)

6	7	1		6	4	1	6	1	
3	16	17	4	2		7	1	9	
37	2	4	26	2	9		17	1	2	8	1	5	
80	6	4	71	18	30		44	6	5	37	12	12	1	2	
3	1	1	4		1	4	1	3	1	
17	15	4	4		10	1	3	5	4	4	
	146	25	9	123	41	48	2	2		78	19	11	58	27	28	2	2	

SHERBROOKE.—(Continued.)

47	1	2	32	3	6	3		41	6	26	2	10	2	
16	5	11	1		10	2	3	10	4	
15	6	1	1		5	1	1	4	
24	3	1	12	4	4		5	1	6	1	
36	1	4	28	3	9	1		21	1	1	8	11	2	1	
	138	5	12	89	11	21	4		82	5	11	54	2	30	4	1	

No. 5.—LOWER CANADA PERSONAL
CITY OF

Ages not given.	DEATHS.				MALES.				FEMALES.				Grand Total.
	Ages not known.				Married.	Single.	Widowers.	Total.	Married.	Single.	Widows.	Total.	
	M.	F.	M.	F.									
116	117	118	119	120	121	122	123	124	125	126	127	128	
1...	2	2	190	504	25	719	200	472	33	705	1424	
2...	7	1	325	1012	30	1367	282	775	71	1128	2495	
3...	2709	5284	158	8151	2668	4882	499	8049	16200	
4...	8	10	2252	4766	155	7173	2186	5390	441	8017	15190	
5...	9	10	6	1802	4553	130	6485	1700	4583	336	6619	13104	
6...	14	12	13	1997	3977	157	6131	2030	4302	435	6767	12898	
7...	21	20	6	1895	4007	111	6013	1816	4424	414	6654	12867	
8...	1730	3164	125	5019	1652	3251	274	5177	10196	
9...	4	410	972	54	1416	381	959	75	1415	2831	
10...	78	1202	49	1329	70	1823	96	1989	3318	
	45	51	28	31	13388	29441	974	43803	12985	30861	2674	46520	90323

CITY OF

11...	2	3	786	1673	56	2515	766	1523	164	2453	4968	
12...	24	19	4	1530	2926	76	4532	1501	2908	131	4540	9072	
13...	1127	2359	96	3582	1196	2712	293	4201	7783	
14...	135	39	26	299	1170	37	1506	292	1112	110	1514	3020	
15...	7	9	9	1094	2430	58	3632	1113	2719	139	3971	7603	
16...	1310	504	2	410	210	45	2865	370	2154	141	2665	5530	
17...	492	1180	63	1735	492	1143	65	1700	3435	
18...	1471	3229	102	4802	1439	3269	188	4896	9698	
	1478	574	41	51	7209	17427	533	25169	7169	17540	1231	25940	51109

CITY OF

19...	45	96	1	142	45	92	10	147	289
20...	3	104	107	1	107	5	113	220
21...	184	448	16	648	182	402	39	623	1271
22...	509	1086	29	1624	544	1105	96	1745	3369
23...	26	47	5	78	28	57	2	87	165
24...	5	115	214	4	333	120	268	23	411	744
	5	882	1995	55	2932	920	2031	175	3126	6058

TOWN OF

25...	335	751	16	1108	318	731	43	1092	2200
26...	117	239	11	367	108	241	9	358	725
27...	75	147	4	226	74	129	10	213	439
28...	119	220	3	342	108	271	14	393	735
29...	3	281	610	16	997	268	586	39	893	1800
	3	927	1973	50	2950	876	1958	115	2949	5899

CENSUS, BY AGES, 1861.

MONTREAL.—(Continued.)

DEATHS.			INDIANS.		NEGROES.		Attending School.		Adults unable to read or write.		Deaf and Dumb.		Blind.		Lunatics.	
Males.	Females.	Total.	M.	F.	M.	F.	M.	F.	M.	F.	M.	F.	M.	F.	M.	F.
129	130	131	132	133	134	135	136	137	138	139	140	141	142	143	144	145
7	11	18	2	2	87	66	19	50	1
18	9	25	1	203	185	53	49	2	1
165	130	295	1025	917	712	920	4	1	5	4	3	6
142	139	281	1014	887	462	576	8	5	5	5	5	6
96	80	176	12	6	847	845	555	496	3	32	2	4	5
77	75	152	7	5	753	771	406	403	3	1	1	1	1	4
87	67	154	6	7	545	458	375	338	4	4	3	4	2
113	116	229	675	696	820	796	4	6	7	2	2	6
32	15	47	193	184	110	143	8	1	1
350	311	661	258	357	125	134
1085	953	2038	23	20	5600	5356	3697	3905	34	57	26	12	20	29

QUEBEC.—(Continued.)

30	12	42	396	228	210	182	1
92	112	204	310	684	414	342
41	32	73	643	593	275	416	2	1	3	3	3	1
39	58	97	225	216	23	68	2	3	1	2	2	1
97	62	159	478	418	140	156	11	3	5	3	9	1
16	28	44	362	436	57	146	1	2	1	6	1
24	16	40	157	217	91	170	1	2
30	76	156	582	568	602	557	2	1	5	8	4	5
419	396	815	3652	3360	1812	2037	19	8	16	17	25	11

THREE RIVERS.—(Continued.)

1	1	2	22	26	21	13
3	1	4	55	5	4
18	10	28	94	99	99	86	1	2	4	1
37	23	60	3	2	250	284	190	184	3	3	1	2	3
1	2	3	2	12	20	19	1	1
6	3	9	57	50	48	57	1	1
66	40	106	3	2	425	526	383	363	4	3	3	5	4	5

SHERBROOKE.—(Continued.)

19	12	31	18	18	228	177	8	2	1
5	2	7	43	52	78	71	1
4	1	5	52	37	41	39
3	5	8	53	71	11	10	1
27	14	41	184	181	84	104
58	34	92	18	18	1	5	560	518	222	226	1	1	1

GENERAL ABSTRACT OF AGES, &c.—LOWER CANADA, 1861.

	TOTAL POPULATION.						RESIDENTS.							Deaths under 1 year.			Under 2 years.			Deaths under 2 years.			Under 3 years.					
	Males.			Females.			Total.			Family.			Not Members of Family.				M.	F.	M.	F.	M.	F.	M.	F.	M.	F.		
	1	2	3	4	5	6	7	8	9	10	11	12	13	14	15	16	17	18	19	20	21	22	23	24	25	26		
	Births in 1860.	Deaths under 1 year.		Under 2 years.		Deaths under 2 years.		Under 3 years.		Deaths under 3 years.		Under 3 years.		Deaths under 3 years.		Under 3 years.		Deaths under 3 years.		Under 3 years.		Deaths under 3 years.		Under 3 years.		Deaths under 3 years.		
1. L'Assomption.....	8835	8520	17355	8066	7958	769	562	306	281	32	17	263	260	7	11	337	317	837	817	337	317	837	817	337	317	837	817	
2. Argenstein.....	6812	6285	12997	6253	5893	359	392	217	224	4	11	42	26	4	6	337	246	337	246	337	246	337	246	337	246	337	246	
3. Arthabaska.....	7023	6450	13473	6317	6015	606	435	293	282	24	13	350	330	19	6	304	289	304	289	304	289	304	289	304	289	304	289	
4. Beauce.....	9933	8908	18841	9123	8384	810	524	430	338	37	38	50	92	9	4	435	405	435	405	435	405	435	405	435	405	435	405	
5. Beaufort.....	10347	10069	20416	9378	9676	478	434	487	423	23	28	404	390	27	10	381	405	381	405	381	405	381	405	381	405	381	405	
6. Beauharnois.....	7907	7835	15742	7030	7102	831	729	319	361	21	27	167	152	13	21	212	191	212	191	212	191	212	191	212	191	212	191	
7. Bellechasse.....	8086	7876	16062	7607	7621	479	355	224	243	26	26	143	135	8	9	249	224	249	224	249	224	249	224	249	224	249	224	
8. Berthier.....	9788	9820	19608	9311	9371	477	449	408	378	45	36	313	306	10	8	371	354	371	354	371	354	371	354	371	354	371	354	
9. Bonaventure.....	6916	6176	12922	6008	5786	408	390	173	140	18	10	159	130	5	6	241	233	241	233	241	233	241	233	241	233	241	233	
10. Bromont.....	6662	6070	12732	661	5666	661	404	209	172	35	14	93	71	6	7	159	150	159	150	159	150	159	150	159	150	159	150	
11. Chambly.....	6623	6509	13132	5992	5813	631	696	212	216	14	16	124	109	7	7	179	158	179	158	179	158	179	158	179	158	179	158	
12. Champlain.....	10984	9024	20008	10400	8563	584	461	396	362	34	35	139	135	7	7	246	218	246	218	246	218	246	218	246	218	246	218	
13. Charlevoix.....	7713	7510	15223	7359	6976	484	534	384	409	20	25	304	283	18	14	298	292	298	292	298	292	298	292	298	292	298	292	
14. Chateauguay.....	9152	8685	17837	8569	8217	583	468	343	308	21	27	131	124	22	18	330	300	330	300	330	300	330	300	330	300	330	300	
15. Chateaufort.....	5702	4776	10478	5016	4500	686	276	214	187	11	12	138	98	6	6	174	210	174	210	174	210	174	210	174	210	174	210	
16. Compton.....	5282	4928	10210	4829	4580	453	348	166	171	6	12	170	152	3	3	154	162	154	162	154	162	154	162	154	162	154	162	
17. Dorchester.....	8151	8044	16195	7691	7555	7691	396	363	342	317	30	327	337	5	7	247	265	247	265	247	265	247	265	247	265	247	265	
18. Drummond.....	6443	5913	12356	5957	5714	386	299	339	224	12	9	60	86	7	5	265	213	265	213	265	213	265	213	265	213	265	213	
19. Gaspe and Magdalen Islands.....	7415	6662	14077	6884	6263	731	399	179	130	6	2	180	153	1	1	274	277	274	277	274	277	274	277	274	277	274	277	
20. Hochelaga.....	8312	8162	16474	7280	7280	829	862	300	263	45	19	327	292	32	31	294	254	294	254	294	254	294	254	294	254	294	254	
21. Huntingdon.....	8945	8546	17491	8381	8057	564	439	304	303	20	19	294	276	7	10	289	260	289	260	289	260	289	260	289	260	289	260	
22. Iberville.....	8541	8350	16891	8016	7817	525	533	243	243	25	17	215	214	47	29	342	314	342	314	342	314	342	314	342	314	342	314	
23. L'Islet.....	6221	6079	12300	5758	5544	483	385	273	250	50	33	136	135	11	4	127	129	127	129	127	129	127	129	127	129	127	129	
24. Jacques Cartier.....	5743	5475	11218	5274	5089	489	436	189	162	19	13	122	107	13	11	140	110	140	110	140	110	140	110	140	110	140	110	
25. Joliette.....	10789	10409	21198	10060	9513	729	896	415	371	17	47	56	267	193	41	32	349	319	349	319	349	319	349	319	349	319	349	319
26. Kamouraska.....	10545	10513	21058	9657	9739	868	774	438	408	59	48	363	374	21	12	378	391	378	391	378	391	378	391	378	391	378	391	

COUNTIES, CITIES, &c.

27. Laprairie.....	7346	7129	14475	6527	6620	519	509	204	166	16	19	200	160	13	24	247	247	247	247	247	247	247	247	247	247	247	247	247
28. Laval.....	5266	5241	10507	4960	4744	306	497	324	307	31	16	161	115	10	10	162	127	162	127	162	127	162	127	162	127	162	127	162
29. Lewis.....	11240	10851	22091	10396	10021	844	830	348	324	7	16	407	318	5	2	363	295	363	295	363	295	363	295	363	295	363	295	363
30. Lotbinière.....	10175	9843	20018	9438	9121	737	722	317	324	7	16	407	318	5	2	363	295	363	295	363	295	363	295	363	295	363	295	363
31. Maskinongé.....	7706	7084	14790	7317	6601	389	458	245	255	25	27	273	309	3	3	289	301	289	301	289	301	289	301	289	301	289	301	289
32. Mégantic.....	9078	8811	17889	8394	8253	654	558	242	242	25	27	273	309	3	3	289	301	289	301	289	301	289	301	289	301	289	301	289
33. Missisquoi.....	7372	9236	18608	8605	8639	767	597	299	335	25	20	308	315	6	11	298	296	298	296	298	296	298	296	298	296	298	296	298
34. Montcalm.....	7530	7228	14758	7086	6978	444	350	199	196	17	15	165	174	8	2	230	245	230	245	230	245	230	245	230	245	230	245	230
35. Montmagny.....	6682	6704	13386	6251	6129	430	575	226	213	24	15	167	155	9	2	165	178	165	178	165	178	165	178	165	178	165	178	165
36. Montserrat.....	5589	5337	11136	5199	5137	400	400	138	128	23	20	132	122	9	12	150	149	150	149	150	149	150	149	150	149	150	149	150
37. Nephterville.....	7208	7305	14513	6865	6916	335	339	215	209	18	13	233	268	3	4	263	250	263	250	263	250	263	250	263	250	263	250	263
38. Nicolet.....	10768	10795	21563	10367	10301	401	494	317	324	29	20	313	319	27	15	327	290	327	290	327	290	327	290	327	290	327	290	327
39. Ottawa.....	15614	12143	27757	13558	11285	2056	868	542	463	29	20	559	462	12	4	485	440	485	440	485	440	485	440	485	440	485	440	485
40. Pontiac.....	8218	5907	14125	6839	5499	1379	408	269	233	9	12	252	254	5	7	235	237	235	237	235	237	235	237	235	237	235	237	235
41. Portneuf.....	10852	10430	21281	9995	9791	857	648	583	472	53	44	413	425	14	10	403	357	403	357	403	357	403	357	403	357	403	357	403
42. Quebec.....	14144	13749	27893	13119	12525	1025	1224	597	488	74	64	443	404	22	15	493	501	493	501	493	501	493	501	493	501	493	501	493
43. Richelieu.....	9465	9605	19070	8807	8360	658	745	410	411	37	4	176	158	4	2	158	121											

GENERAL ABSTRACT OF CENSUS OF LOWER CANADA, BY AGES, &c.—(Continued.)

Table with columns for Males (Married, Single, Widowers, Total), Females (Married, Single, Widowers, Total), Deaths (Males, Females, Total), Indians (M, F), Negroes (M, F), Adults unable to read or write (M, F), Deaf and Dumb (M, F), Blind (M, F), Lunatics (M, F), and Grand Total (Males, Females, Total).

Table with columns for Males (Married, Single, Widowers, Total), Females (Married, Single, Widowers, Total), Deaths (Males, Females, Total), Indians (M, F), Negroes (M, F), Adults unable to read or write (M, F), Deaf and Dumb (M, F), Blind (M, F), Lunatics (M, F), and Grand Total (Males, Females, Total).

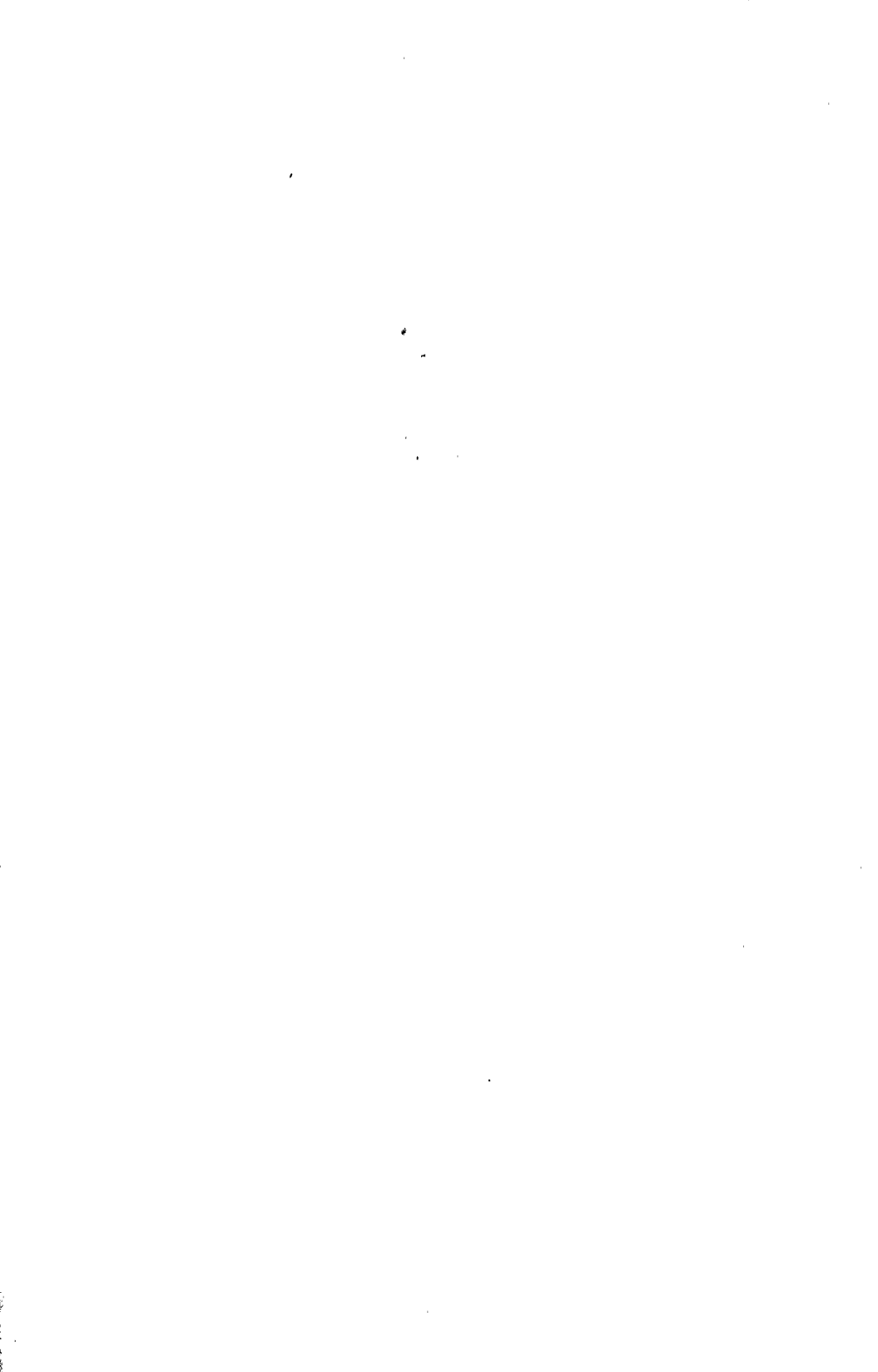

APPENDIX
TO
CENSUS OF CANADA.

No. 6.

~~~~~  
**UPPER CANADA.**

CENSUS BY AGES, &c.

---

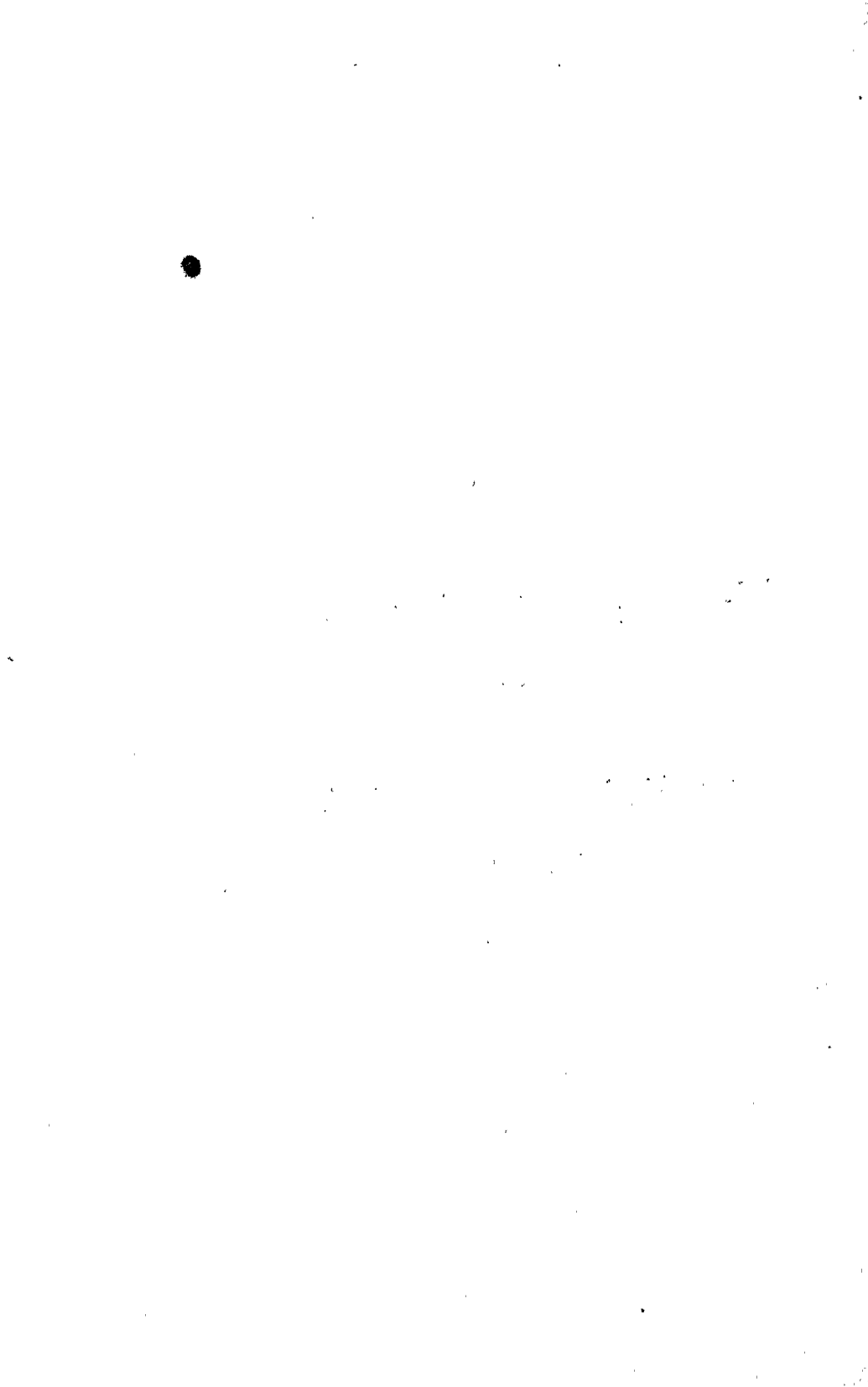

---

UPPER CANADA.

---

Census by Ages, Married, Single, Widowers and Widows,  
Deaths, &c.

---

COUNTIES.

- |                           |                         |
|---------------------------|-------------------------|
| 1. Brant.                 | 25. Ontario.            |
| 2. Bruce.                 | 26. Oxford.             |
| 3. Carleton.              | 27. Peel.               |
| 4. Dundas.                | 28. Perth.              |
| 5. Durham.                | 29. Peterborough.       |
| 6. Elgin.                 | 30. Prescott.           |
| 7. Essex.                 | 31. Prince Edward.      |
| 8. Frontenac.             | 32. Renfrew.            |
| 9. Glengary.              | 33. Russell.            |
| 10. Grenville.            | 34. Simcoe.             |
| 11. Grey.                 | 35. Stormont.           |
| 12. Haldimand.            | 36. Victoria.           |
| 13. Halton.               | 37. Waterloo.           |
| 14. Hastings.             | 38. Welland.            |
| 15. Huron.                | 39. Wellington.         |
| 16. Kent.                 | 40. Wentworth.          |
| 17. Lambton.              | 41. York.               |
| 18. Lanark.               | 42. Algoma District.    |
| 19. Leeds.                | 43. Nipissing District. |
| 20. Lennox and Addington. | A. Hamilton, City.      |
| 21. Lincoln.              | B. Kingston, City.      |
| 22. Middlesex.            | C. London, City.        |
| 23. Norfolk.              | D. Ottawa, City.        |
| 24. Northumberland.       | E. Toronto, City.       |

No. 6.—UPPER CANADA PERSONAL  
COUNTY OF

| TOWNSHIPS, &c.             | TOTAL POPULATION. |          |        | RESIDENTS.         |       |                        |     |
|----------------------------|-------------------|----------|--------|--------------------|-------|------------------------|-----|
|                            | Males.            | Females. | Total. | Members of Family. |       | Not Members of Family. |     |
|                            |                   |          |        | M.                 | F.    | M.                     | F.  |
|                            | 1                 | 2        | 3      | 4                  | 5     | 6                      | 7   |
| 1. Brantford, Town of..... | 3180              | 3071     | 6251   | 2827               | 2801  | 353                    | 270 |
| 2. Brantford.....          | 3515              | 3389     | 6904   | 3306               | 3237  | 209                    | 152 |
| 3. Burford.....            | 2888              | 2711     | 5599   | 2734               | 2581  | 154                    | 130 |
| 4. Dumfries, South.....    | 2059              | 1857     | 3916   | 1809               | 1679  | 250                    | 178 |
| 5. Oakland.....            | 578               | 509      | 1087   | 564                | 498   | 14                     | 11  |
| 6. Onondaga.....           | 1074              | 990      | 2064   | 1005               | 944   | 69                     | 46  |
| 7. Paris, Village.....     | 1232              | 1141     | 2373   | 1227               | 1132  | 5                      | 9   |
| 8. Tuscarora.....          | 1116              | 1028     | 2144   | 1077               | 996   | 39                     | 32  |
| Total of Brant.....        | 15642             | 14696    | 30338  | 14549              | 13868 | 1093                   | 828 |

COUNTY OF

|                               |       |       |       |       |       |      |     |
|-------------------------------|-------|-------|-------|-------|-------|------|-----|
| 9. Albermarle.....            | 122   | 114   | 236   | 114   | 113   | 8    | 1   |
| 10. Amabel.....               | 1329  | 1222  | 2551  | 1218  | 1160  | 111  | 62  |
| 11. Arran.....                | 1623  | 1502  | 3125  | 1504  | 1420  | 119  | 82  |
| 12. Brant.....                | 1189  | 1061  | 2250  | 1132  | 1001  | 57   | 60  |
| 13. Bruce.....                | 1676  | 1487  | 3163  | 1552  | 1420  | 124  | 67  |
| 14. Carrick.....              | 1227  | 1039  | 2266  | 1138  | 992   | 89   | 47  |
| 15. Culross.....              | 947   | 827   | 1774  | 877   | 778   | 70   | 49  |
| 16. Elderslie.....            | 960   | 897   | 1847  | 894   | 865   | 56   | 32  |
| 17. Greenock.....             | 1330  | 1099  | 2429  | 1233  | 1062  | 97   | 47  |
| 18. Huron.....                | 1518  | 1388  | 2906  | 1465  | 1344  | 53   | 44  |
| 19. Kincardine.....           | 509   | 472   | 981   | 440   | 405   | 69   | 67  |
| 20. Kincardine, Village.....  | 1002  | 840   | 1842  | 932   | 795   | 70   | 45  |
| 21. Kinloss.....              | 816   | 704   | 1520  | 764   | 661   | 52   | 43  |
| 22. Saugeen.....              | 310   | 299   | 609   | 274   | 270   | 36   | 29  |
| 23. Southampton, Village..... |       |       |       |       |       |      |     |
| Total of Bruce.....           | 14548 | 12951 | 27499 | 13537 | 12276 | 1011 | 675 |

COUNTY OF

|                            |       |       |       |       |       |      |     |
|----------------------------|-------|-------|-------|-------|-------|------|-----|
| 24. Fitzroy.....           | 1717  | 1522  | 3239  | 1566  | 1416  | 131  | 106 |
| 25. Gloucester.....        | 2388  | 2134  | 4522  | 2128  | 1948  | 260  | 186 |
| 26. Goulbourne.....        | 1447  | 1467  | 2914  | 1369  | 1407  | 78   | 60  |
| 27. Gowar, North.....      | 1267  | 1309  | 2576  | 1185  | 1219  | 82   | 90  |
| 28. Huntley.....           | 1347  | 1304  | 2651  | 1300  | 1270  | 47   | 34  |
| 29. Marlborough.....       | 1213  | 1118  | 2331  | 1171  | 1088  | 42   | 30  |
| 30. March.....             | 748   | 706   | 1454  | 685   | 657   | 63   | 49  |
| 31. Nepean.....            | 2296  | 2114  | 4410  | 2060  | 1972  | 236  | 142 |
| 32. Osgoode.....           | 2251  | 2081  | 4332  | 2211  | 2057  | 40   | 24  |
| 33. Richmond, Village..... | 259   | 257   | 516   | 228   | 221   | 31   | 36  |
| 34. Torbolton.....         | 366   | 309   | 675   | 366   | 309   |      |     |
| Total of Carleton.....     | 15299 | 14321 | 29620 | 14289 | 13564 | 1010 | 757 |

CENSUS, BY AGES, 1861.

BRANT.

| Births in 1860. |     | Deaths under 1 year. |    | Under 2 years. |     | Deaths under 2 years. |    | Under 3 years. |     | Deaths under 3 years. |    | Under 4 years. |     |
|-----------------|-----|----------------------|----|----------------|-----|-----------------------|----|----------------|-----|-----------------------|----|----------------|-----|
| M.              | F.  | M.                   | F. | M.             | F.  | M.                    | F. | M.             | F.  | M.                    | F. | M.             | F.  |
| 8               | 9   | 10                   | 11 | 12             | 13  | 14                    | 15 | 16             | 17  | 18                    | 19 | 20             | 21  |
| 127             | 114 | 8                    | 11 | 127            | 124 | 3                     | 1  | 134            | 127 | 1                     | 2  | 119            | 99  |
| 101             | 114 | 3                    |    | 89             | 117 | 2                     |    | 130            | 121 | 3                     |    | 88             | 95  |
| 109             | 100 |                      |    | 110            | 107 | 1                     |    | 89             | 100 |                       |    | 90             | 96  |
| 80              | 59  | 3                    | 3  | 69             | 59  |                       | 1  | 78             | 48  |                       | 1  | 59             | 59  |
| 23              | 14  | 1                    | 1  | 24             | 19  | 2                     |    | 24             | 17  |                       |    | 19             | 13  |
| 36              | 44  | 2                    | 2  | 36             | 44  |                       |    | 33             | 35  |                       |    | 38             | 43  |
| 54              | 36  | 3                    | 4  | 54             | 63  | 6                     | 1  | 49             | 32  | 2                     |    | 37             | 46  |
| 60              | 59  | 4                    | 5  | 43             | 42  |                       |    | 39             | 36  | 1                     | 2  | 37             | 36  |
| 590             | 540 | 24                   | 26 | 552            | 575 | 14                    | 3  | 576            | 516 | 7                     | 5  | 487            | 487 |

BRUCE.

|     |     |    |    |     |     |   |   |     |     |   |   |     |     |
|-----|-----|----|----|-----|-----|---|---|-----|-----|---|---|-----|-----|
| 4   | 6   |    |    | 1   | 7   |   |   | 5   | 6   |   |   | 3   | 4   |
| 46  | 49  | 5  |    | 45  | 47  | 3 |   | 42  | 56  |   |   | 34  | 42  |
| 39  | 44  | 3  | 3  | 76  | 61  |   | 2 | 67  | 57  |   | 1 | 69  | 62  |
| 56  | 50  | 4  | 1  | 44  | 39  |   |   | 47  | 40  | 1 |   | 39  | 38  |
| 69  | 67  | 6  | 8  | 65  | 71  | 3 | 2 | 84  | 62  | 2 |   | 56  | 44  |
| 42  | 39  | 1  | 1  | 39  | 39  |   |   | 35  | 29  |   | 1 | 45  | 36  |
| 44  | 29  |    |    | 45  | 47  |   |   | 37  | 35  |   |   | 19  | 44  |
| 36  | 35  | 2  | 1  | 35  | 36  |   | 1 | 32  | 35  | 1 |   | 31  | 22  |
| 72  | 56  | 2  | 2  | 57  | 40  | 3 | 1 | 40  | 35  | 2 | 1 | 40  | 30  |
| 62  | 59  | 2  | 1  | 45  | 56  |   |   | 63  | 52  | 2 |   | 53  | 56  |
| 36  | 23  |    |    | 25  | 20  |   | 1 | 22  | 17  |   |   | 16  | 21  |
| 36  | 30  | 1  | 4  | 38  | 32  |   | 2 | 39  | 29  | 1 |   | 34  | 25  |
| 25  | 25  | 2  | 2  | 36  | 30  |   |   | 23  | 37  |   |   | 25  | 28  |
| 14  | 9   |    | 1  | 12  | 24  |   |   | 14  | 10  |   |   | 10  | 11  |
| 581 | 521 | 28 | 24 | 563 | 549 | 9 | 9 | 555 | 500 | 9 | 3 | 474 | 463 |

CARLETON.

|     |     |    |    |     |     |   |   |     |     |   |  |     |     |
|-----|-----|----|----|-----|-----|---|---|-----|-----|---|--|-----|-----|
| 50  | 57  | 4  | 4  | 68  | 47  |   |   | 55  | 56  |   |  | 59  | 43  |
| 102 | 84  | 5  | 7  | 108 | 82  |   |   | 76  | 80  | 2 |  | 90  | 60  |
| 47  | 56  |    | 2  | 54  | 58  |   | 2 | 43  | 45  | 1 |  | 38  | 50  |
| 37  | 50  |    | 1  | 45  | 52  |   |   | 39  | 35  | 1 |  | 35  | 43  |
| 46  | 65  | 1  | 2  | 48  | 55  |   |   | 45  | 54  |   |  | 38  | 47  |
| 42  | 54  | 1  |    | 42  | 45  |   | 1 | 40  | 41  |   |  | 34  | 40  |
| 23  | 27  | 1  | 1  | 34  | 36  |   |   | 30  | 20  |   |  | 29  | 25  |
| 83  | 76  | 3  | 2  | 87  | 72  |   |   | 73  | 97  | 1 |  | 74  | 71  |
| 80  | 70  |    |    | 80  | 70  |   |   | 66  | 92  |   |  | 71  | 69  |
| 13  | 8   | 1  | 1  | 12  | 10  |   | 1 | 7   | 8   |   |  | 7   | 13  |
| 15  | 17  | 2  | 1  | 16  | 13  |   |   | 16  | 11  |   |  | 16  | 9   |
| 538 | 564 | 18 | 21 | 594 | 540 | 1 | 5 | 490 | 539 | 5 |  | 491 | 470 |



No. 6.—UPPER CANADA PERSONAL  
COUNTY OF

|      | Deaths under 4 years. |       | Under 5 years. |     | Deaths under 5 years. |       | Between 5 and 10 years. |      | Deaths between 5 and 10 years. |       | BETWEEN 10 AND 15 YEARS. |         |          |         |         |       |
|------|-----------------------|-------|----------------|-----|-----------------------|-------|-------------------------|------|--------------------------------|-------|--------------------------|---------|----------|---------|---------|-------|
|      |                       |       |                |     |                       |       |                         |      |                                |       | Males.                   |         | Females. |         | Deaths. |       |
|      | M.                    | F.    | M.             | F.  | M.                    | F.    | M.                      | F.   | M.                             | F.    | Married.                 | Single. | Married. | Single. | M.      | F.    |
|      | 22                    | 23    | 24             | 25  | 26                    | 27    | 28                      | 29   | 30                             | 31    | 32                       | 33      | 34       | 35      | 36      | 37    |
| 1... | 4                     | 2     | 106            | 78  | 1                     | ..... | 357                     | 322  | 3                              | ..... | .....                    | 336     | .....    | 357     | .....   | 1     |
| 2... | 1                     | ..... | 101            | 109 | .....                 | 2     | 383                     | 387  | 2                              | ..... | .....                    | 432     | .....    | 434     | 1       | 3     |
| 3... | 1                     | ..... | 86             | 79  | .....                 | ..... | 409                     | 410  | .....                          | 1     | .....                    | 390     | .....    | 314     | .....   | ..... |
| 4... | .....                 | ..... | 52             | 53  | .....                 | ..... | 279                     | 228  | .....                          | ..... | .....                    | 233     | .....    | 224     | .....   | ..... |
| 5... | .....                 | ..... | 13             | 19  | .....                 | ..... | 56                      | 65   | .....                          | ..... | .....                    | 61      | .....    | 50      | .....   | ..... |
| 6... | .....                 | ..... | 35             | 34  | .....                 | ..... | 165                     | 117  | .....                          | ..... | .....                    | 111     | .....    | 123     | 1       | 1     |
| 7... | 1                     | 1     | 42             | 34  | 1                     | 1     | 128                     | 123  | .....                          | ..... | .....                    | 152     | .....    | 120     | 1       | ..... |
| 8... | .....                 | ..... | 32             | 28  | .....                 | 2     | 150                     | 132  | 1                              | 2     | .....                    | 145     | 1        | 101     | 3       | ..... |
|      | 7                     | 3     | 467            | 434 | 2                     | 5     | 1927                    | 1784 | 6                              | 6     | .....                    | 1860    | 1        | 1723    | 6       | 5     |

COUNTY OF

|       |       |       |       |       |       |       |       |       |       |       |       |       |       |       |       |       |
|-------|-------|-------|-------|-------|-------|-------|-------|-------|-------|-------|-------|-------|-------|-------|-------|-------|
| 9...  | ..... | ..... | 8     | 2     | ..... | ..... | 11    | 12    | ..... | ..... | ..... | 11    | ..... | 20    | ..... | ..... |
| 10... | ..... | ..... | ..... | ..... | ..... | ..... | 195   | 151   | ..... | ..... | ..... | 160   | ..... | 145   | 1     | ..... |
| 11... | ..... | ..... | 42    | 39    | ..... | ..... | 238   | 274   | 1     | ..... | ..... | 201   | ..... | 198   | ..... | ..... |
| 12... | 1     | 1     | 56    | 51    | ..... | ..... | 163   | 141   | ..... | ..... | ..... | 148   | ..... | 144   | ..... | ..... |
| 13... | 1     | ..... | 35    | 29    | 1     | ..... | 280   | 244   | ..... | 3     | ..... | 195   | ..... | 186   | ..... | ..... |
| 14... | ..... | 1     | 48    | 64    | ..... | 2     | 167   | 173   | ..... | ..... | ..... | 166   | ..... | 162   | 1     | ..... |
| 15... | ..... | 1     | 40    | 40    | ..... | ..... | 94    | 105   | ..... | ..... | ..... | 123   | ..... | 95    | ..... | ..... |
| 16... | 1     | ..... | 30    | 32    | ..... | ..... | 166   | 138   | ..... | ..... | ..... | 137   | ..... | 123   | 1     | ..... |
| 17... | 1     | ..... | 25    | 26    | ..... | ..... | 168   | 128   | 2     | ..... | ..... | 165   | ..... | 129   | 1     | 1     |
| 18... | 2     | ..... | 43    | 30    | ..... | ..... | 208   | 199   | ..... | 2     | ..... | 189   | ..... | 188   | ..... | 1     |
| 19... | ..... | ..... | 34    | 50    | 1     | ..... | 54    | 69    | 1     | ..... | ..... | 52    | ..... | 54    | 2     | ..... |
| 20... | ..... | ..... | 20    | 20    | 1     | ..... | 146   | 132   | ..... | 1     | ..... | 151   | ..... | 97    | ..... | ..... |
| 21... | ..... | 1     | 40    | 24    | ..... | 1     | 120   | 120   | ..... | ..... | ..... | 135   | ..... | 105   | ..... | ..... |
| 22... | ..... | ..... | 41    | 25    | 2     | ..... | 35    | 31    | ..... | ..... | ..... | 38    | ..... | 35    | ..... | ..... |
| 23... | ..... | ..... | 8     | 13    | ..... | ..... | ..... | ..... | ..... | ..... | ..... | ..... | ..... | ..... | ..... | ..... |
|       | 6     | 4     | 470   | 445   | 5     | 3     | 2045  | 1917  | 4     | 6     | ..... | 1871  | ..... | 1686  | 6     | 2     |

COUNTY OF

|       |       |       |     |     |       |       |      |      |       |       |       |      |       |      |       |       |
|-------|-------|-------|-----|-----|-------|-------|------|------|-------|-------|-------|------|-------|------|-------|-------|
| 24... | ..... | ..... | 55  | 41  | ..... | ..... | 198  | 189  | ..... | 1     | ..... | 230  | ..... | 222  | ..... | ..... |
| 25... | 2     | ..... | 68  | 44  | ..... | ..... | 266  | 234  | ..... | ..... | ..... | 280  | ..... | 294  | 2     | ..... |
| 26... | ..... | ..... | 46  | 31  | ..... | ..... | 154  | 158  | 2     | ..... | ..... | 202  | ..... | 192  | ..... | ..... |
| 27... | ..... | 1     | 37  | 29  | ..... | ..... | 123  | 133  | 1     | ..... | ..... | 184  | ..... | 172  | 1     | 2     |
| 28... | ..... | 1     | 44  | 46  | ..... | ..... | 156  | 168  | 2     | ..... | ..... | 209  | ..... | 172  | ..... | 1     |
| 29... | ..... | ..... | 39  | 43  | ..... | ..... | 139  | 146  | ..... | ..... | ..... | 186  | ..... | 140  | ..... | ..... |
| 30... | ..... | ..... | 32  | 27  | ..... | ..... | 105  | 93   | ..... | 1     | ..... | 88   | ..... | 88   | ..... | ..... |
| 31... | ..... | ..... | 79  | 75  | 1     | 1     | 285  | 273  | ..... | ..... | ..... | 286  | ..... | 280  | 1     | 2     |
| 32... | ..... | ..... | 76  | 71  | ..... | ..... | 278  | 270  | 2     | 2     | ..... | 294  | ..... | 272  | ..... | 2     |
| 33... | 1     | ..... | 7   | 10  | 1     | ..... | 21   | 33   | ..... | ..... | ..... | 33   | ..... | 25   | ..... | ..... |
| 34... | ..... | ..... | 18  | 10  | ..... | ..... | 40   | 34   | ..... | ..... | ..... | 46   | ..... | 36   | ..... | ..... |
|       | 3     | 2     | 501 | 427 | 2     | 1     | 1770 | 1741 | 7     | 4     | ..... | 2038 | ..... | 1893 | 4     | 7     |

CENSUS, BY AGES, 1861.  
BRANT.—(Continued.)

| BETWEEN 15 AND 20 YEARS. |         |          |         |         |       | BETWEEN 20 AND 30 YEARS. |         |            |          |         |         |       |       |   |
|--------------------------|---------|----------|---------|---------|-------|--------------------------|---------|------------|----------|---------|---------|-------|-------|---|
| Males.                   |         | Females. |         | Deaths. |       | Males.                   |         | Females.   |          | Deaths. |         |       |       |   |
| Married.                 | Single. | Married. | Single. | M.      | F.    | Married.                 | Single. | Widow-ers. | Married. | Single. | Widows. | M.    | F.    |   |
| 38                       | 39      | 40       | 41      | 42      | 43    | 44                       | 45      | 46         | 47       | 48      | 49      | 50    | 51    |   |
| .....                    | 287     | 17       | 323     | 2       | ..... | 164                      | 394     | .....      | 287      | 284     | 12      | 2     | ..... |   |
| .....                    | 460     | 15       | 430     | 1       | ..... | 158                      | 475     | 3          | 268      | 332     | 3       | 1     | ..... |   |
| 5                        | 264     | 38       | 296     | .....   | ..... | 210                      | 298     | 3          | 298      | 135     | 3       | 1     | ..... |   |
| 1                        | 236     | 15       | 249     | 1       | ..... | 127                      | 233     | 4          | 204      | 154     | 2       | 2     | 1     |   |
| .....                    | 67      | 4        | 59      | .....   | 1     | 34                       | 78      | .....      | 59       | 34      | 2       | ..... | ..... |   |
| 2                        | 115     | 8        | 123     | 1       | ..... | 75                       | 119     | 3          | 119      | 55      | 2       | ..... | ..... |   |
| .....                    | 132     | 6        | 122     | .....   | 1     | 63                       | 121     | 2          | 102      | 90      | 3       | ..... | 4     |   |
| 19                       | 102     | 48       | 86      | 2       | 2     | 117                      | 68      | 4          | 123      | 39      | 7       | 2     | 1     |   |
|                          | 25      | 1668     | 151     | 1688    | 7     | 4                        | 948     | 1786       | 19       | 1460    | 1123    | 34    | 8     | 7 |

BRUCE.—(Continued.)

|       |     |       |     |       |       |     |     |       |     |      |       |       |       |   |
|-------|-----|-------|-----|-------|-------|-----|-----|-------|-----|------|-------|-------|-------|---|
| ..... | 13  | ..... | 14  | ..... | ..... | 7   | 28  | ..... | 10  | 6    | 1     | ..... | ..... |   |
| 4     | 184 | 16    | 161 | 2     | ..... | 103 | 135 | 2     | 133 | 106  | ..... | ..... | ..... |   |
| 5     | 184 | 37    | 135 | ..... | ..... | 113 | 153 | 6     | 173 | 95   | 9     | ..... | 2     |   |
| ..... | 123 | 17    | 116 | ..... | ..... | 99  | 121 | 3     | 136 | 70   | 5     | ..... | ..... |   |
| ..... | 177 | 33    | 162 | ..... | 2     | 115 | 129 | 2     | 208 | 28   | 1     | 1     | 1     |   |
| ..... | 147 | 3     | 134 | ..... | ..... | 46  | 165 | ..... | 94  | 42   | 2     | ..... | 1     |   |
| ..... | 82  | 1     | 92  | ..... | ..... | 57  | 150 | ..... | 91  | 44   | 2     | ..... | ..... |   |
| ..... | 91  | 10    | 104 | ..... | ..... | 78  | 66  | ..... | 65  | 59   | 9     | ..... | ..... |   |
| ..... | 162 | 6     | 131 | ..... | ..... | 82  | 142 | 1     | 122 | 81   | 2     | ..... | ..... |   |
| 2     | 152 | 30    | 140 | 1     | 2     | 133 | 204 | 3     | 180 | 63   | 7     | 1     | ..... |   |
| ..... | 45  | 1     | 55  | ..... | ..... | 29  | 68  | ..... | 62  | 21   | ..... | ..... | ..... |   |
| 3     | 110 | 11    | 88  | ..... | ..... | 60  | 108 | 1     | 93  | 54   | ..... | 1     | ..... |   |
| ..... | 80  | 8     | 61  | ..... | ..... | 55  | 83  | ..... | 85  | 16   | ..... | ..... | ..... |   |
| ..... | 26  | ..... | 40  | ..... | ..... | 12  | 39  | ..... | 31  | 22   | 1     | ..... | ..... |   |
|       | 14  | 1581  | 173 | 1433  | 3     | 4   | 989 | 1596  | 18  | 1483 | 707   | 39    | 3     | 4 |

CARLETON.—(Continued.)

|       |     |       |     |       |       |     |     |       |     |      |       |       |       |   |
|-------|-----|-------|-----|-------|-------|-----|-----|-------|-----|------|-------|-------|-------|---|
| 2     | 224 | 6     | 199 | ..... | ..... | 65  | 229 | 1     | 98  | 166  | ..... | 2     | ..... |   |
| 1     | 260 | 6     | 314 | ..... | ..... | 106 | 312 | ..... | 142 | 234  | 8     | ..... | ..... |   |
| ..... | 164 | 5     | 206 | ..... | 2     | 65  | 221 | ..... | 121 | 173  | 1     | ..... | ..... |   |
| ..... | 148 | 6     | 195 | ..... | ..... | 46  | 200 | ..... | 106 | 163  | 2     | ..... | ..... |   |
| 1     | 165 | 2     | 160 | ..... | ..... | 54  | 172 | ..... | 102 | 128  | 2     | ..... | ..... |   |
| 1     | 147 | 2     | 136 | ..... | ..... | 48  | 153 | 1     | 92  | 102  | 2     | ..... | 1     |   |
| ..... | 54  | 3     | 82  | ..... | ..... | 37  | 92  | ..... | 59  | 58   | 1     | ..... | ..... |   |
| ..... | 290 | 2     | 266 | 3     | ..... | 82  | 278 | 1     | 147 | 204  | 4     | ..... | ..... |   |
| ..... | 302 | 1     | 258 | 2     | ..... | 84  | 274 | ..... | 152 | 198  | 4     | 3     | ..... |   |
| ..... | 30  | ..... | 32  | ..... | ..... | 15  | 30  | ..... | 19  | 23   | 1     | ..... | ..... |   |
| ..... | 44  | ..... | 38  | ..... | ..... | 11  | 43  | 1     | 23  | 27   | 1     | ..... | ..... |   |
|       | 5   | 1828  | 33  | 1876  | 5     | 2   | 613 | 2004  | 4   | 1061 | 1476  | 26    | 5     | 1 |

No. 6.—UPPER CANADA PERSONAL  
COUNTY OF

|      | BETWEEN 30 AND 40 YEARS. |         |            |          |         |         |         |       |          | BETWEEN 40 AND 50 YEARS. |            |          |         |         |         |       |  |  |
|------|--------------------------|---------|------------|----------|---------|---------|---------|-------|----------|--------------------------|------------|----------|---------|---------|---------|-------|--|--|
|      | Males.                   |         |            | Females. |         |         | Deaths. |       | Males.   |                          |            | Females. |         |         | Deaths. |       |  |  |
|      | Married.                 | Single. | Widow-ers. | Married. | Single. | Widows. | M.      | F.    | Married. | Single.                  | Widow-ers. | Married. | Single. | Widows. | M.      | F.    |  |  |
|      | 52                       | 53      | 54         | 55       | 56      | 57      | 58      | 59    | 60       | 61                       | 62         | 63       | 64      | 65      | 66      | 67    |  |  |
| 1... | 349                      | 74      | 9          | 344      | 62      | 19      | 1       | ..... | 264      | 38                       | 14         | 196      | 21      | 37      | 3       | ..... |  |  |
| 2... | 304                      | 84      | 6          | 298      | 45      | 17      | .....   | 1     | 263      | 38                       | 10         | 208      | 18      | 19      | 1       | ..... |  |  |
| 3... | 289                      | 34      | 3          | 290      | 28      | 5       | .....   | ..... | 205      | 15                       | 6          | 160      | 15      | 15      | .....   | ..... |  |  |
| 4... | 159                      | 37      | 3          | 143      | 27      | 8       | .....   | 1     | 139      | 22                       | 9          | 120      | 8       | 13      | 1       | ..... |  |  |
| 5... | 47                       | 14      | 3          | 42       | 8       | 2       | .....   | ..... | 32       | 7                        | .....      | 34       | 2       | 9       | .....   | ..... |  |  |
| 6... | 96                       | 22      | .....      | 72       | 9       | 5       | 1       | 1     | 65       | 9                        | 3          | 60       | 5       | 7       | .....   | ..... |  |  |
| 7... | 126                      | 23      | 9          | 152      | 13      | 12      | .....   | 2     | 105      | 7                        | 10         | 67       | 6       | 14      | .....   | ..... |  |  |
| 8... | 103                      | 15      | 5          | 82       | 15      | 2       | 2       | ..... | 61       | 4                        | 8          | 50       | 11      | 17      | .....   | ..... |  |  |
|      | 1473                     | 303     | 38         | 1423     | 207     | 70      | 4       | 5     | 1134     | 140                      | 60         | 895      | 86      | 131     | 5       | ..... |  |  |

COUNTY OF

|       |      |     |       |      |     |       |       |       |     |     |       |     |       |       |       |       |
|-------|------|-----|-------|------|-----|-------|-------|-------|-----|-----|-------|-----|-------|-------|-------|-------|
| 9...  | 7    | 5   | ..... | 10   | 1   | ..... | ..... | ..... | 10  | 1   | ..... | 7   | ..... | ..... | ..... | ..... |
| 10... | 115  | 23  | 1     | 120  | 9   | 5     | ..... | 1     | 84  | 4   | 9     | 66  | 8     | 3     | 1     | ..... |
| 12... | 136  | 19  | 3     | 124  | 10  | 7     | 2     | 1     | 109 | 7   | 18    | 67  | 5     | 10    | 1     | ..... |
| 13... | 137  | 25  | 8     | 104  | 7   | 18    | 1     | 2     | 63  | 4   | 8     | 50  | 1     | 4     | ..... | ..... |
| 14... | 168  | 22  | 2     | 141  | 16  | 4     | ..... | 1     | 98  | 13  | 3     | 68  | 5     | 5     | ..... | 1     |
| 15... | 86   | 16  | 5     | 84   | 3   | 2     | ..... | 2     | 89  | 13  | 3     | 73  | 2     | 7     | 1     | ..... |
| 16... | 86   | 31  | 1     | 77   | 4   | 5     | 2     | ..... | 61  | 8   | 5     | 47  | 4     | 7     | ..... | 2     |
| 17... | 92   | 15  | 6     | 110  | 8   | 10    | ..... | 2     | 74  | 3   | 5     | 54  | 7     | 2     | ..... | ..... |
| 18... | 108  | 19  | 3     | 106  | 14  | 13    | 4     | ..... | 86  | 11  | 3     | 76  | 3     | 16    | 1     | ..... |
| 19... | 143  | 29  | 6     | 108  | 22  | 5     | ..... | 1     | 90  | 15  | 7     | 73  | 6     | 11    | 2     | ..... |
| 20... | 59   | 11  | ..... | 59   | 4   | 2     | ..... | 1     | 36  | 7   | 1     | 16  | 1     | 4     | ..... | ..... |
| 21... | 84   | 17  | 2     | 83   | 8   | 2     | ..... | 1     | 68  | 3   | 3     | 53  | 12    | 3     | ..... | ..... |
| 22... | 60   | 22  | 2     | 64   | 8   | 2     | ..... | ..... | 54  | 10  | 3     | 43  | 10    | 3     | ..... | ..... |
| 23... | 37   | 3   | 2     | 35   | 1   | 6     | ..... | ..... | 28  | 6   | 1     | 15  | 1     | 1     | ..... | ..... |
|       | 1318 | 257 | 41    | 1225 | 115 | 81    | 9     | 12    | 950 | 105 | 69    | 708 | 65    | 76    | 6     | 3     |

COUNTY OF

|       |      |     |       |      |     |       |       |       |      |     |       |     |       |       |       |       |
|-------|------|-----|-------|------|-----|-------|-------|-------|------|-----|-------|-----|-------|-------|-------|-------|
| 24... | 108  | 37  | 2     | 130  | 13  | 3     | ..... | ..... | 128  | 15  | 4     | 97  | 10    | 7     | ..... | 1     |
| 25... | 206  | 88  | 6     | 166  | 36  | 6     | 2     | 2     | 144  | 48  | 10    | 154 | 19    | 8     | ..... | ..... |
| 26... | 99   | 36  | ..... | 98   | 28  | ..... | ..... | ..... | 74   | 13  | ..... | 71  | 9     | 5     | ..... | 1     |
| 27... | 88   | 34  | ..... | 76   | 25  | 4     | ..... | 1     | 55   | 13  | ..... | 50  | 10    | 7     | ..... | ..... |
| 28... | 98   | 20  | ..... | 101  | 9   | 1     | 1     | 1     | 74   | 8   | 1     | 76  | 4     | ..... | ..... | ..... |
| 29... | 91   | 18  | 1     | 93   | 6   | ..... | ..... | 1     | 66   | 7   | 1     | 65  | 4     | 1     | 1     | 1     |
| 30... | 68   | 16  | 1     | 71   | 8   | 4     | ..... | ..... | 54   | 7   | 2     | 36  | ..... | 2     | 1     | ..... |
| 31... | 144  | 42  | 4     | 195  | 24  | 8     | 2     | ..... | 176  | 20  | 8     | 126 | 7     | 9     | ..... | 1     |
| 32... | 142  | 26  | 4     | 132  | 30  | 6     | 4     | ..... | 188  | 18  | 6     | 132 | 6     | 8     | ..... | ..... |
| 33... | 23   | 5   | ..... | 34   | 4   | ..... | ..... | ..... | 21   | 3   | ..... | 10  | ..... | 1     | ..... | ..... |
| 34... | 29   | 5   | ..... | 27   | 4   | ..... | ..... | ..... | 24   | 3   | ..... | 22  | 4     | 4     | ..... | ..... |
|       | 1096 | 327 | 18    | 1173 | 187 | 32    | 9     | 5     | 1002 | 155 | 32    | 839 | 72    | 52    | 2     | 4     |

CENSUS, BY AGES, 1861.

BRANT.—(Continued.)

|     | BETWEEN 50 AND 60 YEARS. |         |            |          |         |         |         |       |          | BETWEEN 60 AND 70 YEARS. |            |          |         |         |         |       |  |  |
|-----|--------------------------|---------|------------|----------|---------|---------|---------|-------|----------|--------------------------|------------|----------|---------|---------|---------|-------|--|--|
|     | Males.                   |         |            | Females. |         |         | Deaths. |       | Males.   |                          |            | Females. |         |         | Deaths. |       |  |  |
|     | Married.                 | Single. | Widow-ers. | Married. | Single. | Widows. | M.      | F.    | Married. | Single.                  | Widow-ers. | Married. | Single. | Widows. | M.      | F.    |  |  |
|     | 68                       | 69      | 70         | 71       | 72      | 73      | 74      | 75    | 76       | 77                       | 78         | 79       | 80      | 81      | 82      | 83    |  |  |
| 139 | 14                       | 18      | 88         | 9        | 41      | .....   | .....   | ..... | 68       | 3                        | 11         | 27       | 7       | 40      | 1       | ..... |  |  |
| 165 | 17                       | 10      | 135        | 8        | 25      | 1       | .....   | ..... | 118      | 9                        | 17         | 76       | 4       | 42      | .....   | ..... |  |  |
| 120 | 10                       | 6       | 100        | 10       | 15      | .....   | .....   | ..... | 79       | 10                       | 12         | 43       | 5       | 20      | .....   | ..... |  |  |
| 106 | 7                        | 13      | 81         | 2        | 16      | .....   | .....   | ..... | 59       | 8                        | 8          | 33       | 4       | 21      | .....   | 1     |  |  |
| 29  | 1                        | 1       | 20         | .....    | 2       | .....   | .....   | ..... | 19       | 2                        | .....      | 13       | .....   | 5       | .....   | ..... |  |  |
| 46  | 8                        | 7       | 45         | 4        | 6       | .....   | .....   | ..... | 23       | 5                        | 5          | 19       | 4       | 2       | .....   | ..... |  |  |
| 53  | 4                        | 9       | 38         | 2        | 15      | 1       | .....   | ..... | 30       | 1                        | 9          | 15       | .....   | 14      | 1       | ..... |  |  |
| 34  | 4                        | 6       | 32         | 4        | 14      | .....   | .....   | ..... | 16       | 3                        | 10         | 6        | 3       | 12      | .....   | ..... |  |  |
|     | 692                      | 65      | 70         | 539      | 39      | 134     | 2       | ..... | 412      | 41                       | 72         | 232      | 27      | 156     | 2       | 1     |  |  |

BRUCE.—(Continued.)

|    |       |       |    |       |       |       |       |       |     |       |       |     |       |       |       |       |
|----|-------|-------|----|-------|-------|-------|-------|-------|-----|-------|-------|-----|-------|-------|-------|-------|
| 3  | ..... | ..... | 2  | ..... | ..... | ..... | ..... | ..... | 2   | 1     | ..... | 3   | ..... | 1     | ..... | ..... |
| 54 | 5     | 6     | 23 | 2     | 4     | ..... | ..... | ..... | 18  | 1     | 3     | 20  | ..... | 13    | ..... | ..... |
| 61 | 6     | 5     | 41 | 2     | 5     | ..... | ..... | ..... | 32  | 4     | 3     | 21  | 1     | 3     | ..... | ..... |
| 36 | 1     | 4     | 20 | 1     | 9     | ..... | ..... | ..... | 8   | ..... | 5     | 7   | 1     | 7     | ..... | 1     |
| 75 | 6     | 7     | 47 | 4     | 9     | 1     | ..... | ..... | 34  | 6     | 6     | 5   | 1     | ..... | 1     | ..... |
| 56 | 4     | 4     | 36 | ..... | 3     | ..... | ..... | ..... | 37  | 1     | 2     | 19  | 1     | 4     | ..... | ..... |
| 30 | 6     | 4     | 19 | 4     | 4     | 2     | ..... | ..... | 20  | 1     | 4     | 19  | 2     | 9     | ..... | ..... |
| 23 | 3     | 7     | 17 | ..... | 11    | ..... | ..... | ..... | 11  | 2     | 5     | 5   | 1     | 4     | ..... | 1     |
| 61 | 4     | 5     | 35 | ..... | 14    | ..... | ..... | ..... | 31  | 2     | 3     | 16  | 1     | 10    | ..... | ..... |
| 43 | 4     | 4     | 29 | 1     | 15    | ..... | ..... | ..... | 17  | ..... | 6     | 20  | 2     | 6     | ..... | ..... |
| 14 | 1     | ..... | 12 | 1     | 3     | ..... | ..... | ..... | 7   | 1     | 1     | 2   | ..... | 3     | ..... | ..... |
| 32 | 2     | 5     | 30 | 3     | 4     | ..... | ..... | ..... | 10  | 1     | 3     | 16  | ..... | 4     | ..... | ..... |
| 20 | 5     | ..... | 20 | 4     | 1     | ..... | ..... | ..... | 6   | 1     | 3     | 5   | ..... | 4     | ..... | 2     |
| 10 | 1     | 3     | 2  | ..... | ..... | ..... | ..... | ..... | 2   | ..... | 3     | 3   | ..... | 1     | ..... | ..... |
|    | 518   | 48    | 54 | 333   | 22    | 82    | 3     | ..... | 235 | 21    | 47    | 161 | 10    | 69    | 1     | 4     |

CARLETON.—(Continued.)

|     |     |    |    |       |    |       |       |       |     |       |    |     |       |    |       |       |
|-----|-----|----|----|-------|----|-------|-------|-------|-----|-------|----|-----|-------|----|-------|-------|
| 72  | 7   | 8  | 52 | 5     | 8  | ..... | ..... | ..... | 57  | 9     | 3  | 30  | 8     | 7  | 1     | ..... |
| 88  | 18  | 4  | 68 | 8     | 14 | ..... | ..... | ..... | 52  | 6     | 8  | 32  | 6     | 18 | 2     | 4     |
| 67  | 5   | 8  | 64 | 2     | 10 | 1     | ..... | ..... | 52  | ..... | 4  | 41  | 3     | 8  | 1     | ..... |
| 66  | 5   | 7  | 58 | 5     | 9  | 1     | ..... | ..... | 49  | ..... | 3  | 38  | 4     | 2  | ..... | ..... |
| 69  | 2   | 5  | 46 | 3     | 8  | ..... | 1     | ..... | 38  | 7     | 3  | 24  | 6     | 4  | 1     | ..... |
| 63  | 1   | 4  | 41 | 3     | 7  | ..... | ..... | ..... | 35  | 6     | 4  | 21  | 5     | 3  | ..... | ..... |
| 21  | 1   | 2  | 16 | 1     | 7  | ..... | ..... | ..... | 23  | 2     | 6  | 17  | ..... | 6  | ..... | ..... |
| 106 | 8   | 3  | 55 | 5     | 14 | 1     | ..... | ..... | 68  | 4     | 16 | 39  | 6     | 9  | ..... | 1     |
| 90  | 10  | 4  | 72 | 4     | 12 | ..... | ..... | ..... | 74  | 6     | 20 | 40  | 8     | 10 | 2     | ..... |
| 8   | 1   | 3  | 8  | ..... | 1  | 1     | ..... | ..... | 11  | 1     | 2  | 7   | ..... | 6  | 1     | ..... |
| 18  | 2   | 2  | 14 | 2     | 1  | ..... | ..... | ..... | 7   | ..... | 4  | 5   | ..... | 1  | ..... | ..... |
|     | 668 | 60 | 50 | 494   | 38 | 91    | 4     | 1     | 466 | 41    | 73 | 294 | 46    | 74 | 8     | 5     |



No. 6.—UPPER CANADA PERSONAL  
COUNTY OF

| Ages not given. | DEATHS.         |     |     |      | MALES.   |         |           |        | FEMALES. |         |         |        | Grand Total. |
|-----------------|-----------------|-----|-----|------|----------|---------|-----------|--------|----------|---------|---------|--------|--------------|
|                 | Ages not known. |     |     |      | Married. | Single. | Widowers. | Total. | Married. | Single. | Widows. | Total. |              |
|                 | M.              | F.  | M.  | F.   |          |         |           |        |          |         |         |        |              |
| 116             | 117             | 118 | 119 | 120  | 121      | 122     | 123       | 124    | 125      | 126     | 127     | 128    |              |
| 1...            |                 |     |     | 1004 | 2116     | 60      | 3180      | 970    | 1927     | 174     | 3071    | 6251   |              |
| 2...            |                 |     |     | 1039 | 2413     | 63      | 3515      | 1023   | 2223     | 143     | 3389    | 6904   |              |
| 3...            | 4               | 3   |     | 921  | 1928     | 39      | 2888      | 934    | 1705     | 72      | 2711    | 5599   |              |
| 4...            | 5               | 3   |     | 605  | 1399     | 55      | 2059      | 602    | 1179     | 76      | 1857    | 3916   |              |
| 5...            |                 |     | 2   | 181  | 389      | 8       | 578       | 183    | 300      | 26      | 509     | 1087   |              |
| 6...            | 2               | 1   |     | 316  | 735      | 23      | 1074      | 324    | 642      | 24      | 990     | 2064   |              |
| 7...            |                 |     |     | 351  | 804      | 47      | 1232      | 385    | 688      | 68      | 1141    | 2373   |              |
| 8...            | 14              | 11  |     | 360  | 717      | 39      | 1116      | 347    | 605      | 76      | 1028    | 2144   |              |
|                 | 25              | 18  |     | 4807 | 10501    | 334     | 15642     | 4768   | 9269     | 659     | 14696   | 30338  |              |

COUNTY OF

|       |   |   |   |      |       |     |       |      |      |     |       |       |
|-------|---|---|---|------|-------|-----|-------|------|------|-----|-------|-------|
| 9...  |   | 2 |   | 31   | 91    |     | 122   | 32   | 80   | 2   | 114   | 236   |
| 10... |   |   |   |      |       |     |       |      |      |     |       |       |
| 11... |   |   | 1 | 386  | 917   | 26  | 1329  | 379  | 816  | 27  | 1222  | 2551  |
| 12... |   |   |   | 463  | 1124  | 36  | 1623  | 463  | 995  | 44  | 1502  | 3125  |
| 13... |   |   |   | 346  | 812   | 31  | 1189  | 338  | 677  | 46  | 1061  | 2250  |
| 14... |   |   | 2 | 502  | 1151  | 23  | 1676  | 505  | 957  | 25  | 1487  | 3163  |
| 15... |   |   |   | 325  | 881   | 21  | 1227  | 316  | 700  | 23  | 1039  | 2266  |
| 16... | 2 |   |   | 258  | 672   | 17  | 947   | 256  | 538  | 33  | 827   | 1774  |
| 17... |   |   | 2 | 284  | 642   | 24  | 950   | 263  | 596  | 33  | 897   | 1847  |
| 18... |   |   | 2 | 381  | 928   | 21  | 1330  | 363  | 673  | 58  | 1099  | 2429  |
| 19... |   |   | 2 | 431  | 1058  | 29  | 1518  | 441  | 895  | 52  | 1388  | 2906  |
| 20... |   |   | 2 | 147  | 360   | 2   | 509   | 152  | 307  | 13  | 472   | 981   |
| 21... |   |   | 1 | 262  | 725   | 15  | 1002  | 281  | 535  | 14  | 840   | 1842  |
| 22... |   |   | 1 | 196  | 611   | 9   | 816   | 225  | 469  | 10  | 704   | 1520  |
| 23... | 3 |   |   | 91   | 209   | 10  | 310   | 87   | 199  | 13  | 299   | 609   |
|       | 5 | 2 |   | 4103 | 10181 | 264 | 14548 | 4111 | 8442 | 398 | 12951 | 27499 |

COUNTY OF

|       |    |    |   |      |       |     |       |      |      |     |       |       |
|-------|----|----|---|------|-------|-----|-------|------|------|-----|-------|-------|
| 24... | 1  |    |   | 452  | 1238  | 27  | 1717  | 424  | 1059 | 39  | 1522  | 3239  |
| 25... | 4  | 2  |   | 618  | 1728  | 42  | 2388  | 574  | 1498 | 62  | 2134  | 4522  |
| 26... | 1  |    | 2 | 392  | 1032  | 23  | 1447  | 414  | 1016 | 37  | 1467  | 2914  |
| 27... | 1  | 2  |   | 336  | 912   | 19  | 1267  | 349  | 929  | 31  | 1309  | 2676  |
| 28... | 3  | 11 |   | 358  | 973   | 16  | 1347  | 355  | 930  | 19  | 1304  | 2651  |
| 29... | 12 | 15 |   | 324  | 871   | 18  | 1213  | 317  | 784  | 17  | 1118  | 2331  |
| 30... | 2  |    |   | 214  | 516   | 18  | 748   | 208  | 466  | 32  | 706   | 1454  |
| 31... | 16 | 14 |   | 617  | 1629  | 50  | 2296  | 590  | 1465 | 59  | 2114  | 4410  |
| 32... | 12 | 18 |   | 608  | 1595  | 48  | 2251  | 539  | 1436 | 56  | 2081  | 4332  |
| 33... |    |    |   | 83   | 171   | 5   | 259   | 81   | 166  | 10  | 257   | 516   |
| 34... |    |    |   | 93   | 266   | 7   | 366   | 92   | 206  | 11  | 309   | 675   |
|       | 57 | 62 |   | 4095 | 10931 | 273 | 15299 | 3993 | 9955 | 373 | 14321 | 29620 |

CENSUS, BY AGES, 1861.

BRANT.—(Continued.)

| DEATHS. |          |        | INDIANS. |      | NEGROES. |     | Attending School. | Adults unable to read or write. |     | Deaf and Dumb. |     | Blind. |     | Lunatics. |     |     |
|---------|----------|--------|----------|------|----------|-----|-------------------|---------------------------------|-----|----------------|-----|--------|-----|-----------|-----|-----|
| Males.  | Females. | Total. | M.       | F.   | M.       | F.  |                   | M.                              | F.  | M.             | F.  | M.     | F.  | M.        | F.  |     |
| 129     | 130      | 131    | 132      | 133  | 134      | 135 | 136               | 137                             | 138 | 139            | 140 | 141    | 142 | 143       | 144 | 145 |
| 29      | 17       | 46     |          |      | 183      | 123 | 630               | 558                             | 100 | 143            | 1   | 1      | 2   |           |     | 1   |
| 19      | 11       | 30     |          | 23   | 15       |     | 615               | 560                             | 65  | 73             |     |        |     | 1         | 1   |     |
| 12      | 12       | 24     |          |      |          |     | 562               | 459                             | 30  | 29             | 1   | 2      | 1   |           |     |     |
| 12      | 10       | 22     |          | 5    | 6        |     | 441               | 271                             | 16  | 23             |     |        | 1   | 1         | 2   | 2   |
| 3       | 5        | 8      |          |      |          |     | 109               | 77                              | 10  | 7              |     |        |     |           |     |     |
| 6       | 9        | 15     |          | 53   | 39       |     | 240               | 187                             | 22  | 27             |     |        |     |           | 1   | 3   |
| 16      | 14       | 30     |          |      |          |     | 296               | 228                             | 73  | 75             |     |        |     |           |     |     |
| 20      | 17       | 37     |          | 988  | 918      |     | 149               | 75                              | 238 | 322            | 2   |        | 3   | 1         |     | 1   |
| 117     | 95       | 212    |          | 1069 | 978      |     | 3042              | 2415                            | 563 | 699            | 4   | 3      | 7   | 3         | 4   | 7   |

BRUCE.—(Continued.)

|     |    |     |  |   |   |   |      |      |     |     |   |   |   |   |    |    |
|-----|----|-----|--|---|---|---|------|------|-----|-----|---|---|---|---|----|----|
| 13  | 2  | 15  |  |   |   |   | 286  | 234  | 19  | 23  | 4 |   |   |   | 2  |    |
| 10  | 13 | 23  |  |   |   |   | 154  | 135  | 72  | 59  |   | 1 | 1 |   | 2  | 1  |
| 8   | 4  | 12  |  |   |   |   | 217  | 168  | 47  | 57  |   |   |   |   | 1  | 3  |
| 16  | 21 | 37  |  |   |   |   | 247  | 194  | 28  | 26  |   | 1 |   | 1 | 1  | 3  |
| 5   | 6  | 11  |  |   |   |   | 151  | 159  | 41  | 44  |   | 1 |   | 1 | 1  | 1  |
| 5   | 4  | 9   |  |   |   |   | 149  | 148  | 9   | 9   |   | 1 |   |   | 1  |    |
| 8   | 4  | 12  |  |   |   |   | 115  | 87   | 14  | 15  |   |   |   |   |    | 1  |
| 20  | 6  | 26  |  | 5 |   |   | 171  | 146  | 63  | 53  | 2 |   |   |   |    | 1  |
| 12  | 10 | 22  |  |   | 3 |   | 141  | 213  | 20  | 16  |   |   | 4 | 2 | 3  |    |
| 5   | 1  | 7   |  |   |   |   | 52   | 49   | 19  | 20  |   |   |   |   | 2  |    |
| 4   | 11 | 15  |  |   |   |   | 131  | 118  | 25  | 34  |   |   |   | 1 |    |    |
| 5   | 5  | 10  |  |   |   |   | 151  | 138  | 10  | 9   | 2 | 1 |   |   | 1  | 1  |
|     | 3  | 3   |  |   |   |   | 56   | 55   | 1   |     |   |   |   |   |    |    |
| 112 | 90 | 202 |  | 5 |   | 3 | 2021 | 1844 | 368 | 365 | 9 | 4 | 5 | 5 | 14 | 11 |

CARLETON.—(Continued.)

|    |    |     |  |  |  |  |      |      |     |     |   |   |   |   |    |   |
|----|----|-----|--|--|--|--|------|------|-----|-----|---|---|---|---|----|---|
| 9  | 7  | 16  |  |  |  |  | 341  | 259  | 47  | 43  | 5 | 1 |   |   | 2  | 2 |
| 19 | 17 | 36  |  |  |  |  | 414  | 358  | 264 | 154 | 2 | 2 |   |   | 2  |   |
| 9  | 7  | 16  |  |  |  |  | 344  | 252  | 13  | 13  |   | 1 |   |   | 1  | 1 |
| 7  | 8  | 15  |  |  |  |  | 272  | 256  | 53  | 84  |   |   | 2 |   |    |   |
| 6  | 9  | 15  |  |  |  |  | 284  | 175  | 22  | 20  |   |   |   |   |    |   |
| 2  | 4  | 6   |  |  |  |  | 252  | 156  | 18  | 21  |   |   |   |   |    |   |
| 3  | 6  | 9   |  |  |  |  | 127  | 94   | 9   | 10  |   |   |   |   | 3  |   |
| 18 | 15 | 33  |  |  |  |  | 426  | 364  | 116 | 114 | 2 | 3 | 2 | 2 | 1  | 2 |
| 17 | 8  | 25  |  |  |  |  | 492  | 445  | 16  | 28  |   |   |   | 1 | 2  | 1 |
| 6  | 2  | 8   |  |  |  |  | 31   | 17   | 4   | 5   |   |   |   |   |    |   |
| 3  | 1  | 4   |  |  |  |  | 57   | 39   | 16  | 6   |   |   |   |   |    |   |
| 99 | 84 | 183 |  |  |  |  | 3040 | 2515 | 583 | 503 | 9 | 7 | 6 | 3 | 11 | 6 |

No. 6.—UPPER CANADA PERSONAL  
COUNTY OF

| TOWNSHIPS, &c.                | TOTAL POPULATION. |          |        | RESIDENTS.         |      |                        |       |
|-------------------------------|-------------------|----------|--------|--------------------|------|------------------------|-------|
|                               | Males.            | Females. | Total. | Members of Family. |      | Not Members of Family. |       |
|                               |                   |          |        | M.                 | F.   | M.                     | F.    |
|                               | 1                 | 2        | 3      | 4                  | 5    | 6                      | 7     |
| 35. Iroquois, Village.....    | 323               | 295      | 618    | 323                | 295  | .....                  | ..... |
| 36. Matilda.....              | 2432              | 2423     | 4855   | 2349               | 2353 | 83                     | 70    |
| 37. Morrisburgh, Village..... | 423               | 432      | 855    | 359                | 361  | 64                     | 71    |
| 38. Mountain.....             | 1851              | 1832     | 3683   | 1760               | 1756 | 91                     | 76    |
| 39. Williamsburgh.....        | 2380              | 2295     | 4675   | 2222               | 2157 | 158                    | 138   |
| 40. Winchester.....           | 2113              | 1978     | 4091   | 1992               | 1889 | 121                    | 89    |
| Total of Dundas.....          | 9522              | 9255     | 18777  | 9005               | 8811 | 517                    | 444   |

COUNTY OF

|                             |       |       |       |       |       |      |      |
|-----------------------------|-------|-------|-------|-------|-------|------|------|
| 41. Bowmanville.....        | 1398  | 1323  | 2721  | 1814  | 1255  | 84   | 68   |
| 42. Cavan.....              | 2529  | 2372  | 4901  | 2282  | 2212  | 247  | 160  |
| 43. Cartwright.....         | 1426  | 1301  | 2727  | 1260  | 1200  | 166  | 101  |
| 44. Clarke.....             | 3388  | 3187  | 6575  | 3293  | 3107  | 95   | 80   |
| 45. Darlington.....         | 3570  | 3342  | 6912  | 3409  | 3225  | 161  | 117  |
| 46. Hope.....               | 3043  | 2840  | 5883  | 2816  | 2636  | 227  | 204  |
| 47. Manvers.....            | 2260  | 1945  | 4205  | 2014  | 1799  | 246  | 146  |
| 48. Newcastle.....          | 528   | 501   | 1029  | 440   | 406   | 88   | 95   |
| 49. Port Hope, Town of..... | 2140  | 2022  | 4162  | 1828  | 1719  | 312  | 303  |
| Total of Durham.....        | 20282 | 18833 | 39115 | 18656 | 17559 | 1626 | 1274 |

COUNTY OF

|                              |       |       |       |       |       |      |     |
|------------------------------|-------|-------|-------|-------|-------|------|-----|
| 50. Aldborough.....          | 1210  | 1115  | 2325  | 1126  | 1051  | 84   | 64  |
| 51. Bayham.....              | 2730  | 2411  | 5141  | 2554  | 2281  | 176  | 130 |
| 52. Dorchester.....          | 1160  | 1044  | 2204  | 1128  | 1036  | 32   | 8   |
| 53. Dunwich.....             | 1499  | 1389  | 2888  | 1419  | 1335  | 80   | 54  |
| 54. Malahide.....            | 2750  | 2570  | 5320  | 2615  | 2392  | 235  | 178 |
| 55. Southwold.....           | 2791  | 2676  | 5467  | 2541  | 2458  | 250  | 218 |
| 56. St. Thomas, Town of..... | 764   | 867   | 1631  | 663   | 763   | 101  | 104 |
| 57. Vienna, Village.....     | 448   | 460   | 908   | 392   | 416   | 56   | 44  |
| 58. Yarmouth.....            | 3117  | 3049  | 6166  | 2915  | 2895  | 202  | 154 |
| Total of Elgin.....          | 16469 | 15581 | 32050 | 15253 | 14627 | 1216 | 954 |

COUNTY OF

|                                |      |      |      |      |      |     |    |
|--------------------------------|------|------|------|------|------|-----|----|
| 59. Amherstburgh, Town of..... | 1184 | 1176 | 2360 | 1118 | 1128 | 66  | 48 |
| 60. Anderdon.....              | 805  | 700  | 1505 | 724  | 672  | 81  | 28 |
| 61. Colchester.....            | 1376 | 1280 | 2656 | 1262 | 1209 | 114 | 71 |
| 62. Gosfield.....              | 1215 | 1140 | 2355 | 1100 | 1062 | 115 | 78 |
| 63. Maidstone.....             | 881  | 771  | 1652 | 833  | 741  | 48  | 30 |
| 64. Malden.....                | 832  | 731  | 1563 | 716  | 655  | 116 | 76 |
| 65. Mersea.....                | 1121 | 1022 | 2143 | 1029 | 976  | 92  | 46 |
| 66. Sandwich, East.....        | 1627 | 1506 | 3133 | 1497 | 1448 | 130 | 88 |
| 67. Sandwich, West.....        | 921  | 896  | 1816 | 897  | 871  | 24  | 24 |

CENSUS, BY AGES, 1861.  
DUNDAS.

| M.  | F.  | M.    | F.    | Under 2 years. |     | Deaths under 2 years. |       | Under 3 years. |     | Deaths under 3 years. |       | Under 4 years. |     |
|-----|-----|-------|-------|----------------|-----|-----------------------|-------|----------------|-----|-----------------------|-------|----------------|-----|
|     |     |       |       | M.             | F.  | M.                    | F.    | M.             | F.  | M.                    | F.    | M.             | F.  |
| 8   | 9   | 10    | 11    | 12             | 13  | 14                    | 15    | 16             | 17  | 18                    | 19    | 20             | 21  |
| 9   | 12  | 1     | 1     | 13             | 5   | .....                 | ..... | 8              | 10  | .....                 | ..... | 8              | 14  |
| 92  | 99  | 3     | 1     | 90             | 95  | .....                 | ..... | 36             | 92  | .....                 | 1     | 77             | 82  |
| 18  | 19  | ..... | ..... | 19             | 15  | .....                 | ..... | 18             | 17  | .....                 | ..... | 19             | 26  |
| 76  | 68  | 1     | ..... | 50             | 76  | 3                     | 1     | 68             | 54  | .....                 | ..... | 72             | 66  |
| 92  | 86  | 2     | 7     | 85             | 75  | 1                     | 1     | 108            | 61  | 2                     | 2     | 88             | 81  |
| 81  | 72  | 5     | 2     | 66             | 68  | 2                     | 2     | 66             | 72  | 1                     | 1     | 67             | 60  |
| 368 | 356 | 12    | 11    | 323            | 329 | 6                     | 4     | 354            | 306 | 3                     | 4     | 331            | 329 |

DURHAM.

|     |     |    |    |     |     |       |       |     |     |       |       |     |     |
|-----|-----|----|----|-----|-----|-------|-------|-----|-----|-------|-------|-----|-----|
| 58  | 67  | 5  | 2  | 67  | 55  | ..... | 2     | 51  | 44  | ..... | ..... | 70  | 54  |
| 90  | 81  | 8  | 5  | 87  | 78  | 2     | ..... | 96  | 84  | ..... | ..... | 83  | 71  |
| 53  | 80  | 3  | 1  | 60  | 65  | 1     | ..... | 52  | 62  | ..... | ..... | 40  | 43  |
| 120 | 126 | 3  | 4  | 116 | 109 | ..... | 2     | 119 | 96  | 2     | 1     | 124 | 134 |
| 132 | 126 | 6  | 8  | 142 | 147 | ..... | 1     | 129 | 145 | ..... | ..... | 116 | 118 |
| 113 | 109 | 5  | 2  | 121 | 116 | 2     | 1     | 92  | 96  | 1     | ..... | 85  | 102 |
| 69  | 58  | 3  | 2  | 88  | 72  | ..... | ..... | 84  | 61  | 4     | 1     | 77  | 70  |
| 14  | 24  | 2  | 5  | 25  | 31  | ..... | ..... | 19  | 18  | ..... | ..... | 24  | 33  |
| 61  | 58  | 1  | 7  | 85  | 87  | 1     | 2     | 71  | 73  | 1     | ..... | 76  | 69  |
| 715 | 729 | 36 | 36 | 791 | 780 | 6     | 9     | 713 | 679 | 8     | 2     | 695 | 694 |

ELGIN.

|     |     |       |    |     |     |       |       |     |     |       |       |     |     |
|-----|-----|-------|----|-----|-----|-------|-------|-----|-----|-------|-------|-----|-----|
| 38  | 37  | ..... | 1  | 48  | 59  | ..... | ..... | 33  | 31  | ..... | ..... | 39  | 40  |
| 106 | 86  | 6     | 9  | 101 | 84  | 3     | 2     | 87  | 92  | 2     | ..... | 80  | 72  |
| 45  | 57  | 1     | 3  | 46  | 49  | ..... | 3     | 36  | 36  | ..... | ..... | 42  | 37  |
| 57  | 59  | 2     | 4  | 57  | 49  | 1     | 2     | 48  | 50  | 1     | 1     | 55  | 58  |
| 83  | 88  | 2     | 1  | 101 | 91  | 3     | ..... | 93  | 75  | 1     | 1     | 90  | 77  |
| 73  | 85  | 4     | 5  | 101 | 79  | ..... | 2     | 84  | 82  | ..... | ..... | 88  | 73  |
| 26  | 35  | 2     | 1  | 25  | 35  | 1     | 3     | 31  | 21  | ..... | ..... | 23  | 26  |
| 18  | 16  | 1     | 2  | 24  | 12  | ..... | ..... | 12  | 14  | ..... | ..... | 14  | 14  |
| 101 | 86  | 11    | 7  | 103 | 98  | 1     | 4     | 117 | 101 | 2     | 3     | 118 | 92  |
| 547 | 549 | 29    | 33 | 606 | 556 | 9     | 16    | 541 | 502 | 6     | 5     | 549 | 489 |

ESSEX.

|    |    |       |       |    |    |       |       |    |    |       |       |    |    |
|----|----|-------|-------|----|----|-------|-------|----|----|-------|-------|----|----|
| 44 | 34 | 4     | 7     | 25 | 38 | ..... | ..... | 40 | 36 | ..... | ..... | 26 | 40 |
| 35 | 30 | 2     | 1     | 30 | 30 | ..... | ..... | 25 | 30 | ..... | ..... | 30 | 25 |
| 61 | 61 | 3     | 6     | 42 | 45 | ..... | 2     | 53 | 41 | 3     | 1     | 40 | 41 |
| 37 | 44 | 2     | 4     | 44 | 46 | 1     | 1     | 41 | 40 | ..... | 1     | 39 | 46 |
| 33 | 30 | 1     | ..... | 30 | 37 | ..... | ..... | 26 | 26 | 1     | ..... | 27 | 35 |
| 40 | 39 | 4     | 3     | 39 | 23 | ..... | ..... | 38 | 30 | 1     | ..... | 33 | 23 |
| 49 | 45 | ..... | 1     | 55 | 46 | 1     | ..... | 40 | 39 | ..... | ..... | 46 | 38 |
| 63 | 62 | 2     | 2     | 62 | 67 | 1     | ..... | 53 | 56 | ..... | 1     | 54 | 60 |
| 82 | 44 | 4     | 3     | 40 | 34 | ..... | 4     | 42 | 36 | ..... | ..... | 28 | 36 |

No. 6.—UPPER CANADA PERSONAL  
COUNTY OF

| Deaths under 4 years. | Under 5 years. |         |          |         | Deaths under 5 years. |         |          |         | Between 5 and 10 years. |         |          |         | Deaths between 5 and 10 years. |         |          |         | BETWEEN 10 AND 15 YEARS. |    |          |         |          |         |         |    |
|-----------------------|----------------|---------|----------|---------|-----------------------|---------|----------|---------|-------------------------|---------|----------|---------|--------------------------------|---------|----------|---------|--------------------------|----|----------|---------|----------|---------|---------|----|
|                       | Males.         |         | Females. |         | Males.                |         | Females. |         | Males.                  |         | Females. |         | Males.                         |         | Females. |         | Deaths.                  |    | Males.   |         | Females. |         | Deaths. |    |
|                       | Married.       | Single. | Married. | Single. | Married.              | Single. | Married. | Single. | Married.                | Single. | Married. | Single. | Married.                       | Single. | Married. | Single. | M.                       | F. | Married. | Single. | Married. | Single. | M.      | F. |
| 22                    | 23             | 24      | 25       | 26      | 27                    | 28      | 29       | 30      | 31                      | 32      | 33       | 34      | 35                             | 36      | 37       |         |                          |    |          |         |          |         |         |    |
| 35.....               | .....          | 17      | 11       | .....   | .....                 | 45      | 34       | .....   | .....                   | .....   | 35       | .....   | 36                             | .....   | .....    |         |                          |    |          |         |          |         |         |    |
| 36.....               | .....          | 102     | 99       | .....   | .....                 | 422     | 378      | 1       | .....                   | .....   | 300      | .....   | 349                            | .....   | .....    |         |                          |    |          |         |          |         |         |    |
| 37.....               | .....          | 18      | 20       | .....   | .....                 | 46      | 48       | .....   | .....                   | .....   | 42       | .....   | 45                             | .....   | .....    |         |                          |    |          |         |          |         |         |    |
| 38.....               | .....          | 68      | 64       | .....   | 1                     | 242     | 242      | 1       | .....                   | .....   | 250      | .....   | 230                            | .....   | .....    |         |                          |    |          |         |          |         |         |    |
| 39.....               | 1              | 78      | 77       | .....   | 3                     | 240     | 307      | 1       | .....                   | .....   | 290      | .....   | 297                            | 1       | .....    |         |                          |    |          |         |          |         |         |    |
| 40.....               | .....          | 64      | 67       | .....   | .....                 | 260     | 319      | .....   | 2                       | .....   | 243      | .....   | 267                            | .....   | 1        |         |                          |    |          |         |          |         |         |    |
|                       | 1              | 1       | 347      | 338     | 3                     | 1       | 1255     | 1328    | 3                       | 2       | .....    | 1160    | .....                          | 1227    | 1        | 1       |                          |    |          |         |          |         |         |    |

COUNTY OF

|         |       |     |     |       |       |       |      |       |       |       |       |       |       |       |       |   |  |  |  |  |  |  |
|---------|-------|-----|-----|-------|-------|-------|------|-------|-------|-------|-------|-------|-------|-------|-------|---|--|--|--|--|--|--|
| 41..... | ..... | 1   | 50  | 46    | ..... | ..... | 230  | 229   | 1     | 1     | ..... | 170   | ..... | 160   | ..... |   |  |  |  |  |  |  |
| 42..... | ..... | 76  | 74  | ..... | ..... | 329   | 338  | 1     | ..... | ..... | 316   | ..... | 308   | 2     | ..... |   |  |  |  |  |  |  |
| 43..... | 1     | 52  | 46  | ..... | ..... | 109   | 205  | ..... | ..... | ..... | 190   | ..... | 169   | ..... | ..... |   |  |  |  |  |  |  |
| 44..... | 3     | 106 | 106 | ..... | ..... | 406   | 468  | ..... | 2     | ..... | 462   | ..... | 462   | ..... | 1     |   |  |  |  |  |  |  |
| 45..... | 1     | 113 | 101 | ..... | 1     | 560   | 542  | ..... | ..... | ..... | 481   | ..... | 466   | 1     | 1     |   |  |  |  |  |  |  |
| 46..... | 1     | 99  | 96  | ..... | 1     | 396   | 398  | 2     | 3     | ..... | 384   | ..... | 397   | 3     | ..... |   |  |  |  |  |  |  |
| 47..... | 1     | 78  | 70  | ..... | 1     | 332   | 308  | ..... | ..... | ..... | 310   | ..... | 266   | ..... | 1     |   |  |  |  |  |  |  |
| 48..... | ..... | 22  | 26  | ..... | ..... | 67    | 74   | ..... | ..... | ..... | 57    | ..... | 50    | ..... | ..... |   |  |  |  |  |  |  |
| 49..... | 1     | 65  | 61  | ..... | ..... | 298   | 310  | 1     | ..... | ..... | 275   | ..... | 235   | ..... | ..... |   |  |  |  |  |  |  |
|         | 6     | 4   | 661 | 626   | 1     | 2     | 2817 | 2872  | 5     | 6     | ..... | 2645  | ..... | 2511  | 6     | 3 |  |  |  |  |  |  |

COUNTY OF

|         |       |    |     |       |       |     |      |       |       |       |       |       |       |       |       |   |  |  |  |  |  |  |
|---------|-------|----|-----|-------|-------|-----|------|-------|-------|-------|-------|-------|-------|-------|-------|---|--|--|--|--|--|--|
| 50..... | ..... | 44 | 28  | ..... | ..... | 150 | 166  | ..... | ..... | ..... | 140   | ..... | 123   | ..... | ..... |   |  |  |  |  |  |  |
| 51..... | 1     | 85 | 69  | 1     | 1     | 335 | 311  | 1     | ..... | ..... | 366   | ..... | 302   | 1     | ..... |   |  |  |  |  |  |  |
| 52..... | ..... | 41 | 34  | ..... | ..... | 170 | 150  | 2     | 1     | ..... | 145   | ..... | 136   | ..... | 1     |   |  |  |  |  |  |  |
| 53..... | 1     | 47 | 43  | ..... | 2     | 237 | 200  | 2     | 1     | ..... | 177   | ..... | 180   | ..... | 2     |   |  |  |  |  |  |  |
| 54..... | ..... | 79 | 86  | 1     | 2     | 393 | 308  | 5     | 5     | ..... | 297   | ..... | 339   | 1     | 2     |   |  |  |  |  |  |  |
| 55..... | ..... | 77 | 76  | ..... | ..... | 349 | 363  | ..... | 2     | ..... | 399   | ..... | 362   | 1     | 1     |   |  |  |  |  |  |  |
| 56..... | 1     | 23 | 34  | ..... | ..... | 99  | 112  | 1     | ..... | ..... | 91    | ..... | 110   | ..... | ..... |   |  |  |  |  |  |  |
| 57..... | ..... | 18 | 18  | ..... | ..... | 67  | 77   | ..... | ..... | ..... | 51    | ..... | 57    | ..... | ..... |   |  |  |  |  |  |  |
| 58..... | 1     | 87 | 118 | 2     | 1     | 426 | 395  | ..... | ..... | ..... | 349   | ..... | 382   | 1     | ..... |   |  |  |  |  |  |  |
|         | 3     | 4  | 501 | 506   | 4     | 6   | 2226 | 2082  | 9     | 9     | ..... | 2015  | ..... | 1991  | 4     | 6 |  |  |  |  |  |  |

COUNTY OF

|         |       |    |    |       |       |     |     |       |       |       |     |       |     |       |       |  |  |  |  |  |  |
|---------|-------|----|----|-------|-------|-----|-----|-------|-------|-------|-----|-------|-----|-------|-------|--|--|--|--|--|--|
| 59..... | ..... | 35 | 27 | 1     | ..... | 142 | 132 | 2     | 1     | ..... | 131 | ..... | 139 | 1     | ..... |  |  |  |  |  |  |
| 60..... | ..... | 30 | 25 | 1     | ..... | 110 | 95  | 1     | ..... | ..... | 90  | ..... | 100 | ..... | ..... |  |  |  |  |  |  |
| 61..... | ..... | 53 | 48 | ..... | ..... | 182 | 197 | 1     | ..... | ..... | 169 | ..... | 158 | ..... | 2     |  |  |  |  |  |  |
| 62..... | 1     | 28 | 43 | ..... | ..... | 176 | 136 | ..... | ..... | ..... | 146 | ..... | 156 | ..... | ..... |  |  |  |  |  |  |
| 63..... | ..... | 19 | 22 | ..... | ..... | 133 | 96  | 1     | 1     | ..... | 115 | ..... | 99  | 1     | 2     |  |  |  |  |  |  |
| 64..... | ..... | 21 | 28 | ..... | ..... | 94  | 88  | ..... | ..... | ..... | 111 | ..... | 86  | 1     | ..... |  |  |  |  |  |  |
| 65..... | ..... | 37 | 31 | ..... | ..... | 139 | 153 | ..... | ..... | ..... | 145 | ..... | 135 | ..... | 1     |  |  |  |  |  |  |
| 66..... | ..... | 49 | 49 | ..... | 1     | 284 | 192 | 2     | 1     | ..... | 206 | ..... | 200 | 1     | 2     |  |  |  |  |  |  |
| 67..... | 1     | 40 | 26 | ..... | ..... | 97  | 108 | ..... | ..... | ..... | 111 | ..... | 95  | 1     | ..... |  |  |  |  |  |  |

CENSUS, BY AGES, 1861.

DUNDAS.—(Continued.)

| BETWEEN 15 AND 20 YEARS. |         |          |         |         |       | BETWEEN 20 AND 30 YEARS. |         |            |          |         |         |       |       |
|--------------------------|---------|----------|---------|---------|-------|--------------------------|---------|------------|----------|---------|---------|-------|-------|
| Males.                   |         | Females. |         | Deaths. |       | Males.                   |         | Females.   |          | Deaths. |         |       |       |
| Married.                 | Single. | Married. | Single. | M.      | F.    | Married.                 | Single. | Widow-ers. | Married. | Single. | Widows. | M.    | F.    |
| 38                       | 39      | 40       | 41      | 42      | 43    | 44                       | 45      | 46         | 47       | 48      | 49      | 50    | 51    |
| 3                        | 38      | .....    | 46      | .....   | ..... | 12                       | 48      | .....      | 16       | 47      | 2       | ..... | 1     |
| 2                        | 249     | 12       | 266     | .....   | ..... | 178                      | 207     | .....      | 237      | 144     | 4       | 1     | 3     |
| 1                        | 48      | .....    | 42      | .....   | ..... | 48                       | 38      | .....      | 25       | 47      | 2       | ..... | 1     |
| .....                    | 210     | 12       | 230     | .....   | 1     | 158                      | 209     | .....      | 172      | 190     | 5       | ..... | ..... |
| 1                        | 267     | 2        | 275     | 1       | ..... | 174                      | 236     | .....      | 235      | 175     | 2       | 1     | 1     |
| 7                        | 181     | 6        | 226     | 2       | ..... | 182                      | 132     | 2          | 151      | 150     | 2       | ..... | ..... |
| 14                       | 993     | 32       | 1085    | 3       | 1     | 752                      | 870     | 2          | 836      | 753     | 17      | 2     | 6     |

DURHAM.—(Continued.)

|       |      |     |      |       |       |      |      |       |      |      |    |       |       |
|-------|------|-----|------|-------|-------|------|------|-------|------|------|----|-------|-------|
| 1     | 140  | 16  | 136  | ..... | ..... | 103  | 89   | 1     | 179  | 49   | 4  | ..... | ..... |
| 1     | 266  | 25  | 250  | ..... | ..... | 170  | 255  | 5     | 305  | 152  | 10 | 1     | 1     |
| ..... | 162  | 3   | 123  | ..... | ..... | 110  | 129  | ..... | 178  | 53   | 3  | 1     | ..... |
| 3     | 376  | 38  | 366  | ..... | ..... | 218  | 390  | 3     | 242  | 194  | 6  | 3     | ..... |
| 1     | 422  | 23  | 359  | 1     | ..... | 267  | 258  | 5     | 318  | 122  | 10 | ..... | 3     |
| 3     | 395  | 31  | 288  | 1     | ..... | 192  | 334  | ..... | 287  | 225  | 6  | ..... | ..... |
| 1     | 240  | 24  | 246  | ..... | ..... | 145  | 242  | 4     | 224  | 94   | 2  | 2     | 2     |
| ..... | 43   | 5   | 40   | ..... | ..... | 27   | 78   | ..... | 42   | 34   | 2  | ..... | ..... |
| 1     | 243  | 10  | 244  | ..... | ..... | 85   | 248  | 2     | 186  | 166  | 3  | ..... | ..... |
| 11    | 2287 | 175 | 2052 | 2     | ..... | 1317 | 2023 | 20    | 1961 | 1089 | 46 | 7     | 6     |

ELGIN.—(Continued.)

|       |      |     |      |       |       |     |      |       |      |      |       |       |       |
|-------|------|-----|------|-------|-------|-----|------|-------|------|------|-------|-------|-------|
| 2     | 123  | 10  | 126  | 1     | 2     | 43  | 139  | 1     | 84   | 87   | 5     | 1     | ..... |
| 3     | 303  | 33  | 281  | ..... | 1     | 183 | 278  | 2     | 265  | 146  | 8     | 2     | 1     |
| ..... | 114  | 8   | 115  | 3     | ..... | 60  | 110  | 1     | 98   | 58   | 3     | 2     | 1     |
| ..... | 151  | 6   | 120  | 2     | 1     | 61  | 177  | 1     | 100  | 119  | 2     | 2     | 1     |
| 2     | 321  | 39  | 290  | 1     | 1     | 200 | 269  | 1     | 275  | 196  | 9     | 5     | 4     |
| 2     | 315  | 19  | 337  | 1     | 1     | 144 | 314  | 2     | 236  | 242  | 5     | 1     | 5     |
| ..... | 79   | 3   | 120  | 1     | ..... | 42  | 90   | 1     | 80   | 84   | ..... | 1     | 2     |
| ..... | 38   | 2   | 53   | ..... | ..... | 23  | 48   | ..... | 44   | 31   | 1     | ..... | ..... |
| 2     | 340  | 21  | 366  | ..... | ..... | 157 | 373  | 2     | 275  | 253  | 12    | 1     | 2     |
| 11    | 1784 | 141 | 1808 | 9     | 6     | 913 | 1798 | 11    | 1457 | 1216 | 45    | 15    | 16    |

ESSEX.—(Continued.)

|       |     |    |     |       |       |     |     |       |     |    |       |       |       |
|-------|-----|----|-----|-------|-------|-----|-----|-------|-----|----|-------|-------|-------|
| ..... | 98  | 17 | 106 | 1     | ..... | 90  | 93  | ..... | 110 | 79 | 6     | 1     | 2     |
| 1     | 91  | 5  | 75  | ..... | ..... | 35  | 70  | ..... | 60  | 40 | ..... | ..... | 1     |
| ..... | 145 | 5  | 144 | ..... | 1     | 80  | 107 | 4     | 96  | 97 | 2     | ..... | 2     |
| 5     | 153 | 18 | 159 | 1     | 6     | 122 | 105 | ..... | 128 | 48 | 2     | 2     | 2     |
| 1     | 107 | 6  | 99  | ..... | ..... | 44  | 79  | ..... | 68  | 45 | 1     | 1     | 1     |
| 1     | 91  | 12 | 93  | ..... | ..... | 71  | 44  | 3     | 79  | 35 | 1     | ..... | 2     |
| 2     | 109 | 8  | 95  | ..... | ..... | 85  | 108 | ..... | 132 | 67 | 1     | 1     | 1     |
| 2     | 189 | 11 | 175 | ..... | ..... | 90  | 140 | 4     | 128 | 85 | 1     | 1     | 2     |
| ..... | 84  | 3  | 105 | ..... | 1     | 48  | 112 | 1     | 90  | 77 | 1     | 1     | ..... |

No. 6.—UPPER CANADA PERSONAL  
COUNTY OF

| BETWEEN 30 AND 40 YEARS. |         |            |          |         |            |         |       |       | BETWEEN 40 AND 50 YEARS. |         |            |          |         |            |         |       |  |
|--------------------------|---------|------------|----------|---------|------------|---------|-------|-------|--------------------------|---------|------------|----------|---------|------------|---------|-------|--|
| Males.                   |         |            | Females. |         |            | Deaths. |       |       | Males.                   |         |            | Females. |         |            | Deaths. |       |  |
| Married.                 | Single. | Widow-ers. | Married. | Single. | Widow-ers. | M.      | F.    |       | Married.                 | Single. | Widow-ers. | Married. | Single. | Widow-ers. | M.      | F.    |  |
| 52                       | 53      | 54         | 55       | 56      | 57         | 58      | 59    |       | 60                       | 61      | 62         | 63       | 64      | 65         | 66      | 67    |  |
| 35...                    | 33      | 3          | .....    | 32      | 1          | .....   | 1     |       | 16                       | 4       | .....      | 11       | .....   | 3          | .....   | ..... |  |
| 36...                    | 226     | 20         | 2        | 212     | 12         | 7       | 1     | 1     | 133                      | 2       | 3          | 123      | 2       | 10         | .....   | ..... |  |
| 37...                    | 48      | 5          | 3        | 49      | 3          | 6       | ..... | ..... | 29                       | 2       | 1          | 23       | .....   | 3          | .....   | ..... |  |
| 38...                    | 154     | 20         | 2        | 141     | 9          | 7       | ..... | 1     | 124                      | 2       | 4          | 143      | 2       | 13         | .....   | ..... |  |
| 39...                    | 204     | 33         | 2        | 196     | 28         | 2       | ..... | ..... | 153                      | 27      | 6          | 143      | 13      | 5          | 1       | ..... |  |
| 40...                    | 182     | 133        | 3        | 176     | 9          | 5       | 1     | 1     | 190                      | 69      | 9          | 137      | 6       | 11         | 1       | ..... |  |
|                          | 847     | 214        | 12       | 806     | 62         | 27      | 2     | 4     | 650                      | 106     | 23         | 590      | 23      | 45         | 2       | ..... |  |

COUNTY OF

|       |      |     |       |      |     |    |       |       |      |     |    |      |       |     |       |       |  |
|-------|------|-----|-------|------|-----|----|-------|-------|------|-----|----|------|-------|-----|-------|-------|--|
| 41... | 131  | 14  | ..... | 107  | 5   | 4  | 2     | 1     | 93   | 5   | 2  | 71   | 2     | 7   | ..... | ..... |  |
| 42... | 238  | 43  | 7     | 191  | 30  | 13 | ..... | 2     | 151  | 21  | 18 | 138  | 10    | 24  | ..... | ..... |  |
| 43... | 122  | 37  | 1     | 105  | 2   | 8  | ..... | ..... | 99   | 3   | 2  | 89   | ..... | 5   | 2     | 1     |  |
| 44... | 298  | 79  | 10    | 274  | 22  | 22 | 3     | 2     | 223  | 25  | 17 | 260  | 10    | 23  | 2     | 1     |  |
| 45... | 324  | 38  | 5     | 326  | 10  | 14 | 2     | 2     | 276  | 14  | 9  | 209  | 2     | 19  | 2     | 1     |  |
| 46... | 293  | 75  | 7     | 266  | 68  | 11 | ..... | 1     | 189  | 27  | 9  | 162  | 18    | 13  | ..... | 1     |  |
| 47... | 189  | 36  | 8     | 163  | 17  | 7  | ..... | ..... | 132  | 21  | 10 | 106  | 6     | 10  | ..... | ..... |  |
| 48... | 45   | 10  | 2     | 41   | 9   | 1  | 1     | 1     | 24   | 8   | 1  | 22   | 5     | 2   | ..... | ..... |  |
| 49... | 171  | 53  | 9     | 162  | 39  | 6  | 1     | 1     | 136  | 24  | 7  | 100  | 22    | 9   | 3     | 2     |  |
|       | 1811 | 385 | 49    | 1635 | 202 | 86 | 9     | 10    | 1328 | 148 | 75 | 1137 | 75    | 112 | 9     | 6     |  |

COUNTY OF

|       |      |     |       |      |     |    |       |       |      |     |       |     |     |     |       |       |  |
|-------|------|-----|-------|------|-----|----|-------|-------|------|-----|-------|-----|-----|-----|-------|-------|--|
| 50... | 96   | 55  | 2     | 95   | 35  | 2  | ..... | ..... | 84   | 19  | 4     | 46  | 21  | 6   | 2     | ..... |  |
| 51... | 238  | 52  | 10    | 252  | 16  | 13 | ..... | 2     | 200  | 23  | 10    | 152 | 11  | 20  | ..... | 2     |  |
| 52... | 105  | 19  | 4     | 102  | 14  | 7  | 1     | 2     | 79   | 60  | 3     | 47  | 10  | 9   | 2     | ..... |  |
| 53... | 137  | 39  | 2     | 144  | 33  | 15 | 1     | ..... | 86   | 26  | 5     | 62  | 19  | 4   | 1     | ..... |  |
| 54... | 255  | 49  | 16    | 227  | 33  | 13 | 1     | 1     | 186  | 24  | 4     | 150 | 12  | 23  | 1     | ..... |  |
| 55... | 232  | 57  | 8     | 244  | 24  | 11 | 2     | 1     | 187  | 22  | 11    | 157 | 14  | 19  | ..... | 1     |  |
| 56... | 76   | 28  | 4     | 78   | 18  | 4  | 1     | 2     | 56   | 11  | 4     | 48  | 6   | 5   | ..... | ..... |  |
| 57... | 50   | 19  | ..... | 47   | 10  | 3  | ..... | ..... | 33   | 4   | ..... | 21  | 4   | 6   | 1     | ..... |  |
| 58... | 286  | 61  | 11    | 275  | 52  | 15 | 1     | 5     | 214  | 25  | 13    | 165 | 26  | 23  | 2     | 3     |  |
|       | 1475 | 379 | 57    | 1464 | 235 | 83 | 7     | 13    | 1125 | 214 | 54    | 848 | 123 | 115 | 9     | 6     |  |

COUNTY OF

|       |     |    |   |     |    |   |       |       |     |    |   |    |    |    |       |       |  |
|-------|-----|----|---|-----|----|---|-------|-------|-----|----|---|----|----|----|-------|-------|--|
| 59... | 106 | 47 | 1 | 106 | 41 | 9 | 1     | 2     | 68  | 34 | 5 | 78 | 23 | 15 | 2     | 2     |  |
| 60... | 70  | 10 | 5 | 55  | 25 | 2 | 3     | ..... | 65  | 12 | 5 | 40 | 10 | 3  | ..... | ..... |  |
| 61... | 98  | 36 | 2 | 99  | 33 | 3 | 1     | ..... | 97  | 21 | 5 | 70 | 18 | 8  | ..... | 1     |  |
| 62... | 102 | 12 | 1 | 100 | 14 | 5 | 2     | ..... | 79  | 10 | 4 | 59 | 7  | 13 | 1     | 1     |  |
| 63... | 70  | 26 | 2 | 66  | 16 | 1 | ..... | ..... | 51  | 16 | 4 | 43 | 6  | 3  | 1     | 1     |  |
| 64... | 72  | 14 | 3 | 64  | 17 | 1 | ..... | ..... | 51  | 6  | 1 | 41 | 5  | 4  | ..... | ..... |  |
| 65... | 104 | 20 | 3 | 80  | 9  | 2 | ..... | ..... | 73  | 5  | 2 | 53 | 8  | 3  | ..... | ..... |  |
| 66... | 130 | 36 | 9 | 123 | 41 | 3 | 1     | 1     | 116 | 28 | 9 | 93 | 18 | 6  | 1     | 1     |  |
| 67... | 85  | 16 | 3 | 80  | 18 | 3 | 2     | 1     | 69  | 12 | 3 | 48 | 8  | 5  | 2     | 1     |  |

CENSUS, BY AGES, 1861.

DUNDAS.—(Continued.)

| BETWEEN 50 AND 60 YEARS. |         |            |          |         |            |         |       |  | BETWEEN 60 AND 70 YEARS. |         |            |          |         |            |         |       |  |
|--------------------------|---------|------------|----------|---------|------------|---------|-------|--|--------------------------|---------|------------|----------|---------|------------|---------|-------|--|
| Males.                   |         |            | Females. |         |            | Deaths. |       |  | Males.                   |         |            | Females. |         |            | Deaths. |       |  |
| Married.                 | Single. | Widow-ers. | Married. | Single. | Widow-ers. | M.      | F.    |  | Married.                 | Single. | Widow-ers. | Married. | Single. | Widow-ers. | M.      | F.    |  |
| 68                       | 69      | 70         | 71       | 72      | 73         | 74      | 75    |  | 76                       | 77      | 78         | 79       | 80      | 81         | 82      | 83    |  |
| 16                       | .....   | 2          | 7        | .....   | 3          | .....   | ..... |  | 10                       | .....   | .....      | 4        | .....   | 1          | .....   | ..... |  |
| 109                      | 2       | 8          | 103      | 1       | 13         | .....   | 1     |  | 63                       | 2       | 9          | 42       | 3       | 16         | .....   | ..... |  |
| 16                       | .....   | 1          | 12       | .....   | 2          | .....   | ..... |  | 2                        | 1       | .....      | 4        | .....   | 10         | .....   | ..... |  |
| 60                       | 2       | 4          | 46       | 2       | 9          | 1       | 1     |  | 52                       | 1       | 3          | 26       | .....   | 10         | 4       | ..... |  |
| 124                      | 16      | 5          | 108      | 10      | 9          | 1       | ..... |  | 37                       | 10      | 6          | 58       | 1       | 14         | .....   | ..... |  |
| 85                       | 23      | 9          | 86       | 2       | 9          | .....   | ..... |  | 18                       | 7       | 6          | 42       | 2       | 5          | .....   | ..... |  |
| 410                      | 43      | 29         | 362      | 15      | 48         | 2       | 2     |  | 232                      | 21      | 24         | 176      | 6       | 56         | 4       | ..... |  |

DURHAM.—(Continued.)

|     |    |    |     |       |     |       |       |  |     |       |    |       |       |    |       |       |  |
|-----|----|----|-----|-------|-----|-------|-------|--|-----|-------|----|-------|-------|----|-------|-------|--|
| 69  | 3  | 4  | 41  | ..... | 7   | ..... | 2     |  | 22  | ..... | 10 | 10    | 6     | 4  | 1     | ..... |  |
| 123 | 10 | 15 | 84  | 14    | 34  | ..... | ..... |  | 76  | 9     | 9  | 28    | 9     | 10 | 1     | ..... |  |
| 52  | 3  | 5  | 29  | 1     | 7   | ..... | ..... |  | 24  | ..... | 4  | 27    | 1     | 7  | ..... | 1     |  |
| 152 | 9  | 13 | 99  | 8     | 24  | 3     | 2     |  | 58  | 7     | 14 | 49    | 3     | 14 | ..... | ..... |  |
| 145 | 11 | 8  | 131 | 6     | 28  | 1     | ..... |  | 74  | 4     | 7  | 49    | 4     | 21 | ..... | 1     |  |
| 98  | 12 | 7  | 66  | 3     | 10  | 1     | 1     |  | 68  | 1     | 7  | 35    | 1     | 5  | ..... | 1     |  |
| 95  | 10 | 8  | 70  | 7     | 21  | 1     | ..... |  | 40  | 6     | 3  | 24    | 3     | 6  | ..... | ..... |  |
| 29  | 3  | 4  | 22  | 1     | 2   | 1     | ..... |  | 16  | 2     | 2  | ..... | ..... | 5  | ..... | ..... |  |
| 100 | 13 | 2  | 72  | 4     | 16  | 1     | 1     |  | 48  | 1     | 17 | 28    | 4     | 16 | 1     | ..... |  |
| 863 | 74 | 66 | 614 | 44    | 149 | 8     | 6     |  | 426 | 36    | 73 | 256   | 31    | 88 | 3     | 3     |  |

ELGIN.—(Continued.)

|     |    |       |     |    |     |       |       |  |     |    |    |     |    |     |       |       |  |
|-----|----|-------|-----|----|-----|-------|-------|--|-----|----|----|-----|----|-----|-------|-------|--|
| 42  | 15 | 6     | 37  | 5  | 11  | ..... | ..... |  | 30  | 5  | 9  | 14  | 4  | 11  | ..... | ..... |  |
| 114 | 11 | 6     | 76  | 2  | 21  | ..... | ..... |  | 31  | 6  | 13 | 40  | 5  | 23  | 1     | ..... |  |
| 33  | 6  | 2     | 28  | 8  | 5   | ..... | ..... |  | 21  | 4  | 2  | 11  | 4  | 4   | ..... | ..... |  |
| 45  | 9  | 6     | 31  | 2  | 14  | ..... | ..... |  | 35  | 3  | 5  | 25  | 4  | 13  | 1     | 1     |  |
| 119 | 7  | 10    | 91  | 10 | 28  | ..... | 1     |  | 79  | 10 | 9  | 48  | 6  | 22  | 1     | ..... |  |
| 115 | 6  | 13    | 104 | 4  | 23  | ..... | ..... |  | 110 | 6  | 18 | 51  | 4  | 22  | ..... | 1     |  |
| 21  | 3  | 2     | 12  | 3  | 7   | 1     | ..... |  | 13  | 3  | 5  | 8   | 2  | 7   | ..... | ..... |  |
| 16  | 5  | ..... | 12  | 7  | 3   | ..... | ..... |  | 3   | 1  | 1  | 2   | 2  | 1   | ..... | ..... |  |
| 141 | 15 | 6     | 105 | 20 | 25  | 1     | 3     |  | 84  | 10 | 12 | 57  | 7  | 30  | 3     | 1     |  |
| 646 | 77 | 51    | 496 | 61 | 137 | 2     | 4     |  | 456 | 48 | 74 | 256 | 38 | 133 | 7     | 3     |  |

ESSEX.—(Continued.)

|     |    |   |    |    |    |       |       |  |    |    |       |    |    |    |       |       |  |
|-----|----|---|----|----|----|-------|-------|--|----|----|-------|----|----|----|-------|-------|--|
| 123 | 9  | 7 | 56 | 4  | 23 | 3     | ..... |  | 24 | 7  | 5     | 14 | 3  | 15 | 2     | ..... |  |
| 39  | 10 | 6 | 15 | 4  | 5  | 2     | ..... |  | 15 | 2  | 6     | 6  | 4  | 6  | ..... | ..... |  |
| 74  | 12 | 4 | 39 | 9  | 10 | 1     | 1     |  | 48 | 9  | 5     | 18 | 11 | 10 | 1     | ..... |  |
| 49  | 1  | 4 | 36 | 4  | 7  | ..... | ..... |  | 32 | 1  | 8     | 10 | 2  | 9  | ..... | ..... |  |
| 44  | 8  | 2 | 33 | 10 | 6  | 2     | ..... |  | 19 | 8  | ..... | 11 | 2  | 5  | 1     | 1     |  |
| 42  | 5  | 4 | 27 | 5  | 4  | ..... | ..... |  | 22 | 1  | 2     | 12 | 2  | 9  | ..... | ..... |  |
| 41  | 8  | 1 | 32 | 8  | 4  | ..... | ..... |  | 16 | 4  | 2     | 14 | 1  | 7  | ..... | ..... |  |
| 73  | 18 | 8 | 60 | 14 | 11 | 8     | 1     |  | 24 | 10 | 8     | 17 | 6  | 11 | 1     | 1     |  |
| 39  | 4  | 6 | 30 | 3  | 7  | ..... | ..... |  | 20 | 2  | 5     | 16 | 2  | 9  | ..... | ..... |  |





No. 6.—UPPER CANADA PERSONAL  
COUNTY OF

| Ages not given. | Deaths.         |       |       |       | MALES.   |         |           |        | FEMALES. |         |         |        | Grand Total. |
|-----------------|-----------------|-------|-------|-------|----------|---------|-----------|--------|----------|---------|---------|--------|--------------|
|                 | Ages not known. |       |       |       | Married. | Single. | Widowers. | Total. | Married. | Single. | Widows. | Total. |              |
|                 | M.              | F.    | M.    | F.    |          |         |           |        |          |         |         |        |              |
| 116             | 117             | 118   | 119   | 120   | 121      | 122     | 123       | 124    | 125      | 126     | 127     | 128    |              |
| 35...           | 3               | ..... | 2     | 2     | 90       | 231     | 2         | 323    | 70       | 216     | 9       | 295    | 618          |
| 36...           | 3               | 5     | 2     | ..... | 725      | 1666    | 47        | 2432   | 736      | 1627    | 60      | 2423   | 4856         |
| 37...           | .....           | ..... | ..... | 1     | 144      | 274     | 5         | 423    | 120      | 285     | 27      | 432    | 855          |
| 38...           | 2               | 4     | 3     | 1     | 560      | 1272    | 19        | 1851   | 548      | 1237    | 47      | 1832   | 3683         |
| 39...           | 6               | 7     | 1     | 4     | 766      | 1578    | 36        | 2380   | 758      | 1494    | 43      | 2295   | 4675         |
| 40...           | 12              | 14    | ..... | 4     | 672      | 1409    | 32        | 2113   | 614      | 1331    | 33      | 1978   | 4091         |
|                 | 26              | 30    | 8     | 12    | 2957     | 6424    | 141       | 9522   | 2846     | 6190    | 219     | 9255   | 18777        |

COUNTY OF

|       |       |       |       |       |      |       |     |       |      |       |     |       |       |
|-------|-------|-------|-------|-------|------|-------|-----|-------|------|-------|-----|-------|-------|
| 41... | ..... | ..... | 1     | ..... | 430  | 947   | 21  | 1398  | 435  | 854   | 34  | 1323  | 2721  |
| 42... | ..... | ..... | 2     | 1     | 778  | 1683  | 68  | 2529  | 776  | 1500  | 96  | 2372  | 4901  |
| 43... | ..... | ..... | ..... | ..... | 420  | 987   | 19  | 1426  | 415  | 850   | 36  | 1301  | 2727  |
| 44... | ..... | ..... | ..... | ..... | 972  | 2346  | 70  | 3388  | 972  | 2110  | 105 | 3187  | 6575  |
| 45... | ..... | ..... | ..... | 1     | 1101 | 2420  | 49  | 3570  | 1075 | 2149  | 118 | 3342  | 6912  |
| 46... | ..... | ..... | 2     | 1     | 867  | 2134  | 42  | 3043  | 864  | 1918  | 58  | 2840  | 5883  |
| 47... | ..... | ..... | 1     | 1     | 624  | 1594  | 42  | 2260  | 616  | 1280  | 49  | 1945  | 4205  |
| 48... | ..... | ..... | ..... | ..... | 144  | 372   | 12  | 528   | 140  | 345   | 16  | 501   | 1029  |
| 49... | ..... | ..... | ..... | ..... | 571  | 1518  | 51  | 2140  | 573  | 1381  | 68  | 2022  | 4162  |
|       | ..... | ..... | 6     | 4     | 5907 | 14001 | 374 | 20282 | 5866 | 12387 | 580 | 18333 | 39115 |

COUNTY OF

|       |       |       |       |       |      |       |     |       |      |       |     |       |       |
|-------|-------|-------|-------|-------|------|-------|-----|-------|------|-------|-----|-------|-------|
| 50... | 22    | 15    | ..... | ..... | 306  | 874   | 30  | 1210  | 289  | 781   | 45  | 1115  | 2325  |
| 51... | ..... | ..... | ..... | ..... | 839  | 1836  | 55  | 2730  | 827  | 1482  | 102 | 2411  | 5141  |
| 52... | ..... | ..... | ..... | ..... | 305  | 841   | 14  | 1160  | 299  | 711   | 34  | 1044  | 2204  |
| 53... | 4     | ..... | ..... | ..... | 384  | 1090  | 25  | 1499  | 381  | 938   | 70  | 1389  | 2888  |
| 54... | ..... | ..... | ..... | ..... | 877  | 1818  | 55  | 2750  | 842  | 1612  | 116 | 2570  | 5320  |
| 55... | 4     | 6     | ..... | ..... | 826  | 1898  | 67  | 2791  | 823  | 1755  | 98  | 2676  | 5467  |
| 56... | ..... | 3     | ..... | ..... | 211  | 535   | 18  | 764   | 231  | 610   | 26  | 867   | 1631  |
| 57... | 1     | ..... | ..... | ..... | 126  | 321   | 1   | 448   | 128  | 318   | 14  | 460   | 908   |
| 58... | ..... | ..... | ..... | ..... | 928  | 2127  | 62  | 3117  | 916  | 2001  | 132 | 3049  | 6166  |
|       | 31    | 24    | ..... | ..... | 4802 | 11340 | 327 | 16469 | 4736 | 10208 | 637 | 15581 | 32050 |

COUNTY OF

|       |       |       |       |       |     |      |    |      |     |      |    |      |      |
|-------|-------|-------|-------|-------|-----|------|----|------|-----|------|----|------|------|
| 59... | ..... | ..... | ..... | ..... | 428 | 735  | 21 | 1184 | 388 | 702  | 86 | 1176 | 2360 |
| 60... | ..... | ..... | ..... | 1     | 230 | 547  | 28 | 805  | 182 | 497  | 21 | 700  | 1605 |
| 61... | ..... | ..... | 1     | ..... | 419 | 936  | 21 | 1376 | 331 | 906  | 43 | 1280 | 2656 |
| 62... | ..... | ..... | 1     | 1     | 399 | 796  | 20 | 1215 | 353 | 745  | 42 | 1140 | 2355 |
| 63... | ..... | ..... | 1     | ..... | 233 | 629  | 19 | 881  | 229 | 524  | 18 | 771  | 1652 |
| 64... | ..... | ..... | ..... | ..... | 275 | 538  | 19 | 832  | 238 | 472  | 21 | 731  | 1563 |
| 65... | ..... | ..... | ..... | ..... | 330 | 770  | 21 | 1121 | 324 | 677  | 21 | 1022 | 2143 |
| 66... | ..... | ..... | ..... | ..... | 445 | 1146 | 38 | 1627 | 437 | 1029 | 40 | 1508 | 3133 |
| 67... | 6     | 3     | ..... | ..... | 269 | 631  | 21 | 921  | 272 | 592  | 31 | 895  | 1816 |

CENSUS, BY AGES, 1861.

DUNDAS.—(Continued.)

| DEATHS. |          |        | INDIANS. |       | NEGROBS. |       | Attending School. |      | Adults unable to read or write. |       | Deaf and Dumb. |       | Blind. |       | Lunatics. |       |
|---------|----------|--------|----------|-------|----------|-------|-------------------|------|---------------------------------|-------|----------------|-------|--------|-------|-----------|-------|
| Males.  | Females. | Total. | M.       | F.    | M.       | F.    | M.                | F.   | M.                              | F.    | M.             | F.    | M.     | F.    | M.        | F.    |
| 129     | 130      | 131    | 132      | 133   | 134      | 135   | 136               | 137  | 138                             | 139   | 140            | 141   | 142    | 143   | 144       | 145   |
| 3       | 5        | 8      | .....    | ..... | .....    | ..... | 52                | 36   | .....                           | ..... | .....          | ..... | .....  | ..... | .....     | ..... |
| 8       | 2        | 16     | .....    | ..... | .....    | ..... | 519               | 487  | 19                              | 14    | 2              | 2     | .....  | 1     | 3         | 2     |
| .....   | 8        | 2      | .....    | ..... | .....    | ..... | 88                | 95   | 20                              | 20    | .....          | ..... | .....  | ..... | .....     | ..... |
| 15      | 7        | 22     | .....    | ..... | 6        | 4     | 439               | 389  | 44                              | 33    | 2              | ..... | .....  | ..... | 3         | 1     |
| 16      | 16       | 32     | .....    | ..... | .....    | ..... | 516               | 327  | 71                              | 65    | .....          | 1     | .....  | ..... | 4         | 4     |
| 12      | 13       | 25     | .....    | ..... | .....    | ..... | 501               | 380  | 82                              | 70    | 1              | ..... | .....  | ..... | 6         | 1     |
| 54      | 51       | 105    | .....    | ..... | 6        | 4     | 2115              | 1714 | 236                             | 202   | 5              | 3     | .....  | 1     | 17        | 8     |

DURHAM.—(Continued.)

|     |     |     |       |       |       |       |      |      |     |     |       |       |       |       |       |       |
|-----|-----|-----|-------|-------|-------|-------|------|------|-----|-----|-------|-------|-------|-------|-------|-------|
| 10  | 9   | 19  | ..... | ..... | ..... | ..... | 231  | 287  | 10  | 6   | ..... | ..... | 2     | 1     | ..... | 4     |
| 18  | 10  | 28  | ..... | ..... | 2     | ..... | 464  | 387  | 13  | 7   | 2     | 1     | 1     | ..... | 2     | 1     |
| 8   | 3   | 11  | ..... | ..... | ..... | ..... | 318  | 289  | 9   | 7   | 1     | ..... | 1     | ..... | ..... | ..... |
| 22  | 15  | 37  | ..... | ..... | ..... | ..... | 761  | 600  | 37  | 20  | ..... | ..... | ..... | ..... | 2     | 2     |
| 15  | 21  | 36  | ..... | ..... | ..... | ..... | 630  | 592  | 46  | 38  | 2     | 1     | 1     | 1     | 1     | 2     |
| 21  | 13  | 34  | ..... | ..... | 14    | 10    | 708  | 617  | 92  | 86  | 1     | 1     | ..... | ..... | 7     | 1     |
| 18  | 9   | 27  | ..... | ..... | 3     | ..... | 402  | 326  | 80  | 64  | 2     | 1     | 1     | ..... | 2     | ..... |
| 47  | 5   | 52  | ..... | ..... | ..... | ..... | 89   | 67   | 20  | 17  | 1     | ..... | ..... | ..... | ..... | ..... |
| 12  | 14  | 26  | ..... | ..... | ..... | ..... | 356  | 335  | 34  | 31  | 2     | ..... | 1     | 1     | 1     | 1     |
| 124 | 101 | 225 | ..... | ..... | 19    | 10    | 3959 | 3480 | 341 | 276 | 11    | 4     | 7     | 3     | 16    | 11    |

ELGIN.—(Continued.)

|     |     |     |       |       |       |       |      |      |     |     |       |       |       |       |       |       |
|-----|-----|-----|-------|-------|-------|-------|------|------|-----|-----|-------|-------|-------|-------|-------|-------|
| 5   | 3   | 8   | ..... | ..... | ..... | ..... | 270  | 243  | 13  | 10  | 3     | 2     | ..... | ..... | ..... | ..... |
| 19  | 21  | 40  | ..... | ..... | ..... | ..... | 678  | 572  | 28  | 43  | 3     | 1     | ..... | ..... | 2     | 1     |
| 10  | 12  | 22  | ..... | ..... | ..... | ..... | 821  | 273  | 42  | 49  | ..... | 1     | 1     | ..... | 1     | 1     |
| 16  | 16  | 32  | ..... | ..... | ..... | ..... | 305  | 267  | 9   | 16  | 1     | ..... | 2     | ..... | 1     | 1     |
| 23  | 21  | 44  | ..... | ..... | ..... | ..... | 620  | 544  | 39  | 25  | 2     | 1     | 2     | ..... | 6     | 4     |
| 9   | 21  | 30  | ..... | ..... | ..... | ..... | 613  | 542  | 26  | 25  | 3     | 3     | ..... | ..... | 3     | 2     |
| 9   | 8   | 17  | ..... | ..... | ..... | ..... | 157  | 181  | 4   | 2   | ..... | ..... | ..... | ..... | ..... | ..... |
| 2   | 2   | 4   | ..... | ..... | ..... | ..... | 92   | 107  | 1   | 2   | ..... | ..... | ..... | ..... | ..... | 3     |
| 27  | 30  | 57  | ..... | ..... | ..... | ..... | 766  | 689  | 43  | 22  | ..... | 2     | 1     | ..... | 5     | 7     |
| 120 | 134 | 254 | ..... | ..... | ..... | ..... | 3822 | 3418 | 205 | 194 | 12    | 10    | 6     | ..... | 18    | 19    |

ESSEX.—(Continued.)

|    |    |    |       |       |       |       |       |       |     |     |     |     |       |       |       |       |       |
|----|----|----|-------|-------|-------|-------|-------|-------|-----|-----|-----|-----|-------|-------|-------|-------|-------|
| 20 | 14 | 34 | ..... | 25    | 30    | ..... | 142   | 176   | 228 | 207 | 109 | 125 | 1     | 1     | ..... | 1     | 2     |
| 9  | 3  | 12 | ..... | ..... | ..... | ..... | 283   | 268   | 113 | 93  | 67  | 1   | ..... | ..... | ..... | ..... |       |
| 13 | 17 | 30 | ..... | 10    | 8     | ..... | 396   | 332   | 239 | 259 | 118 | 85  | 2     | 1     | 3     | ..... | 2     |
| 12 | 17 | 29 | ..... | ..... | ..... | ..... | 47    | 40    | 296 | 225 | 49  | 28  | 1     | 2     | 1     | ..... | 3     |
| 10 | 6  | 16 | ..... | ..... | ..... | ..... | 195   | 180   | 196 | 166 | 61  | 38  | 1     | ..... | ..... | 1     | 1     |
| 7  | 7  | 14 | ..... | ..... | ..... | ..... | 152   | 124   | 129 | 105 | 148 | 115 | ..... | ..... | 1     | 2     | ..... |
| 2  | 3  | 5  | ..... | ..... | ..... | ..... | ..... | ..... | 239 | 234 | 44  | 25  | ..... | ..... | ..... | ..... | 1     |
| 13 | 13 | 26 | ..... | ..... | ..... | ..... | 250   | 205   | 309 | 260 | 156 | 110 | 2     | 1     | ..... | ..... | 1     |
| 11 | 10 | 21 | ..... | ..... | ..... | ..... | 27    | 23    | 170 | 173 | 213 | 148 | ..... | ..... | 1     | ..... | 1     |

No. 6.—UPPER CANADA PERSONAL  
COUNTY OF

| TOWNSHIPS, &c.             | TOTAL POPULATION. |          |        | RESIDENTS.         |       |                        |     |
|----------------------------|-------------------|----------|--------|--------------------|-------|------------------------|-----|
|                            | Males.            | Females. | Total. | Members of Family. |       | Not Members of Family. |     |
|                            |                   |          |        | M.                 | F.    | M.                     | F.  |
|                            | 1                 | 2        | 3      | 4                  | 5     | 6                      | 7   |
| 68. Sandwich, Town of..... | 511               | 477      | 988    | 493                | 470   | 18                     | 7   |
| 69. Rochester .....        | 738               | 611      | 1349   | 637                | 555   | 101                    | 56  |
| 70. Tilbury, West.....     | 648               | 542      | 1190   | 564                | 517   | 84                     | 25  |
| 71. Windsor, Town of.....  | 1341              | 1160     | 2501   | 1161               | 1074  | 180                    | 86  |
| Total of Essex.....        | 13200             | 12011    | 25211  | 12031              | 11378 | 1169                   | 633 |

COUNTY OF

|                                                                          |       |       |       |       |       |       |       |
|--------------------------------------------------------------------------|-------|-------|-------|-------|-------|-------|-------|
| 72. Barrie and Clarendon.....                                            | 299   | 164   | 463   | 299   | 161   | ..... | 3     |
| 73. Bedford .....                                                        | 914   | 777   | 1691  | 887   | 764   | 27    | 13    |
| 74. Hinchinbrooke.....                                                   | 446   | 314   | 760   | 362   | 310   | 84    | 4     |
| 75. Kennebec.....                                                        | 228   | 203   | 429   | 191   | 187   | 35    | 16    |
| 76. Kingston .....                                                       | 2340  | 2247  | 4587  | 2195  | 2155  | 145   | 92    |
| 77. Loughborough .....                                                   | 1361  | 1091  | 2452  | 1290  | 1042  | 71    | 49    |
| 78. Miller and Canoto.....                                               | 65    | 3     | 68    | 64    | 3     | 1     | ..... |
| 79. Olden.....                                                           | 243   | 192   | 435   | 235   | 186   | 8     | 6     |
| 80. Oro .....                                                            | 178   | 171   | 349   | 170   | 168   | 8     | 3     |
| 81. Palmerston .....                                                     | 63    | 64    | 127   | 63    | 63    | ..... | 1     |
| 82. Pittsburgh.....                                                      | 2192  | 2202  | 4394  | 1974  | 2081  | 218   | 121   |
| 83. Portland .....                                                       | 1452  | 1384  | 2836  | 1345  | 1309  | 107   | 75    |
| 84. Portsmouth, Village .....                                            | 420   | 472   | 892   | 388   | 427   | 32    | 45    |
| 85. Storrington .....                                                    | 1484  | 1410  | 2894  | 1352  | 1330  | 132   | 80    |
| 86. Wolfe Island .....                                                   | 1925  | 1676  | 3601  | 1729  | 1588  | 196   | 88    |
| 87. Forts Henry and Frederick, Pen-<br>itentiary and Lunatic Asylum..... | 1036  | 333   | 1369  | ..... | ..... | 1036  | 333   |
| Total of Frontenac .....                                                 | 14644 | 12703 | 27347 | 12544 | 11774 | 2100  | 929   |

COUNTY OF

|                           |       |       |       |      |      |     |     |
|---------------------------|-------|-------|-------|------|------|-----|-----|
| 88. Charlottenburgh ..... | 3268  | 3327  | 6695  | 3018 | 3005 | 350 | 322 |
| 89. Kenyon .....          | 2496  | 2361  | 4857  | 2377 | 2171 | 119 | 190 |
| 90. Lancaster .....       | 2278  | 2288  | 4566  | 2064 | 2065 | 214 | 223 |
| 91. Lochiel .....         | 2530  | 2539  | 5069  | 2410 | 2446 | 120 | 93  |
| Total of Glengary .....   | 10672 | 10515 | 21187 | 9869 | 9687 | 803 | 823 |

COUNTY OF

|                                 |       |       |       |       |       |       |     |
|---------------------------------|-------|-------|-------|-------|-------|-------|-----|
| 92. Augusta.....                | 2854  | 2708  | 5562  | 2663  | 2533  | 191   | 176 |
| 93. Edwardsburg .....           | 2859  | 2686  | 5545  | 2702  | 2525  | 157   | 161 |
| 94. Gower, South .....          | 566   | 523   | 1089  | 523   | 470   | 43    | 53  |
| 95. Kemptville, Village .....   | 551   | 517   | 1068  | 539   | 508   | 12    | 9   |
| 96. Merriekville, Village ..... | 455   | 453   | 908   | 455   | 450   | ..... | 3   |
| 97. Oxford.....                 | 2291  | 2176  | 4467  | 2178  | 2098  | 113   | 78  |
| 98. Prescott, Town of .....     | 1269  | 1322  | 2591  | 1116  | 1212  | 153   | 110 |
| 99. Wolford .....               | 1571  | 1390  | 2961  | 1449  | 1276  | 122   | 114 |
| Total of Grenville.....         | 12416 | 11775 | 24191 | 11625 | 11072 | 791   | 703 |

CENSUS, BY AGES, 1861.

ESSEX.—(Continued.)

| Births in 1860. | Deaths under 1 year. |    | Under 2 years. |     | Deaths under 2 years. |       | Under 3 years. |     | Deaths under 3 years. |       | Under 4 years. |     |     |
|-----------------|----------------------|----|----------------|-----|-----------------------|-------|----------------|-----|-----------------------|-------|----------------|-----|-----|
|                 | M.                   | F. | M.             | F.  | M.                    | F.    | M.             | F.  | M.                    | F.    | M.             | F.  |     |
|                 | 8                    | 9  | 10             | 11  | 12                    | 13    | 14             | 15  | 16                    | 17    | 18             | 19  | 20  |
| 16              | 18                   | 1  | 1              | 18  | 16                    | ..... | .....          | 15  | 17                    | 1     | .....          | 19  | 16  |
| 15              | 24                   | 1  | 1              | 32  | 35                    | ..... | .....          | 27  | 18                    | ..... | .....          | 27  | 33  |
| 30              | 30                   | 3  | .....          | 35  | 34                    | 2     | 1              | 18  | 26                    | 1     | .....          | 23  | 19  |
| 53              | 62                   | 1  | 1              | 49  | 50                    | ..... | 1              | 59  | 50                    | ..... | .....          | 51  | 44  |
| 508             | 523                  | 28 | 30             | 501 | 501                   | 5     | 9              | 477 | 445                   | 7     | 3              | 443 | 454 |

FRONTENAC.

|       |       |       |       |       |       |       |       |       |       |       |       |       |       |
|-------|-------|-------|-------|-------|-------|-------|-------|-------|-------|-------|-------|-------|-------|
| 7     | 7     | ..... | ..... | 6     | 5     | ..... | ..... | 8     | 7     | ..... | ..... | 9     | 1     |
| 24    | 25    | 1     | ..... | 28    | 25    | ..... | ..... | 27    | 26    | ..... | ..... | 38    | 37    |
| 15    | 11    | 1     | ..... | 14    | 10    | ..... | ..... | 10    | 15    | ..... | ..... | 11    | 14    |
| 15    | 7     | ..... | ..... | 14    | 9     | ..... | ..... | 5     | 10    | ..... | ..... | 7     | 18    |
| 60    | 62    | 2     | 1     | 65    | 75    | ..... | 1     | 60    | 62    | ..... | ..... | 55    | 63    |
| 47    | 44    | ..... | ..... | 54    | 35    | ..... | ..... | 45    | 34    | 1     | ..... | 40    | 40    |
| ..... | ..... | ..... | ..... | ..... | ..... | ..... | ..... | ..... | ..... | ..... | ..... | ..... | ..... |
| 11    | 8     | ..... | ..... | 8     | 10    | ..... | 1     | 7     | 9     | ..... | ..... | 15    | 9     |
| 14    | 12    | ..... | ..... | 14    | 11    | ..... | ..... | 8     | 6     | ..... | ..... | 11    | 5     |
| 3     | 3     | ..... | ..... | 5     | 4     | 1     | ..... | 4     | 2     | ..... | ..... | 2     | 8     |
| 64    | 72    | 1     | 1     | 64    | 78    | 1     | 1     | 68    | 71    | ..... | ..... | 73    | 75    |
| 46    | 57    | 2     | 6     | 56    | 44    | 2     | 1     | 48    | 42    | 2     | 1     | 56    | 47    |
| 14    | 13    | 1     | ..... | 19    | 12    | ..... | ..... | 18    | 15    | ..... | 2     | 13    | 12    |
| 55    | 59    | ..... | ..... | 50    | 46    | ..... | ..... | 42    | 44    | ..... | ..... | 41    | 42    |
| 54    | 50    | 1     | 1     | 54    | 49    | ..... | ..... | 56    | 46    | ..... | ..... | 61    | 52    |
| ..... | ..... | ..... | ..... | ..... | ..... | ..... | ..... | ..... | ..... | ..... | ..... | ..... | ..... |
| 10    | 16    | ..... | ..... | 13    | 14    | ..... | ..... | 9     | 10    | ..... | ..... | 7     | 10    |
| 439   | 446   | 9     | 9     | 464   | 427   | 4     | 4     | 415   | 399   | 3     | 3     | 439   | 433   |

GLENGARY.

|     |     |       |    |     |     |       |       |     |     |       |       |     |     |
|-----|-----|-------|----|-----|-----|-------|-------|-----|-----|-------|-------|-----|-----|
| 101 | 108 | 6     | 3  | 107 | 121 | ..... | ..... | 103 | 103 | 1     | ..... | 107 | 104 |
| 84  | 79  | 5     | 3  | 95  | 77  | ..... | 1     | 82  | 71  | ..... | 1     | 87  | 83  |
| 63  | 70  | 6     | 5  | 56  | 70  | ..... | 7     | 76  | 65  | 1     | 1     | 55  | 67  |
| 85  | 83  | ..... | 2  | 78  | 87  | 5     | ..... | 81  | 59  | ..... | ..... | 75  | 72  |
| 333 | 340 | 17    | 13 | 339 | 355 | 5     | 8     | 342 | 298 | 2     | 2     | 324 | 326 |

GRENVILLE.

|     |     |    |       |     |     |       |       |     |     |       |       |     |     |
|-----|-----|----|-------|-----|-----|-------|-------|-----|-----|-------|-------|-----|-----|
| 121 | 132 | 1  | 5     | 109 | 106 | ..... | 1     | 89  | 103 | ..... | 1     | 95  | 96  |
| 114 | 104 | 1  | ..... | 100 | 102 | 1     | 2     | 108 | 104 | ..... | 1     | 120 | 108 |
| 15  | 18  | 1  | 1     | 15  | 14  | ..... | 1     | 18  | 22  | ..... | ..... | 20  | 20  |
| 28  | 19  | 1  | 3     | 18  | 11  | 1     | ..... | 12  | 16  | ..... | ..... | 20  | 11  |
| 15  | 21  | 4  | 1     | 14  | 16  | ..... | ..... | 16  | 19  | ..... | ..... | 15  | 12  |
| 105 | 99  | 4  | 3     | 102 | 96  | 1     | 2     | 99  | 98  | ..... | ..... | 90  | 84  |
| 51  | 38  | 2  | 1     | 42  | 40  | ..... | ..... | 33  | 54  | 1     | ..... | 34  | 34  |
| 58  | 54  | 1  | ..... | 50  | 54  | ..... | ..... | 60  | 54  | ..... | ..... | 34  | 50  |
| 509 | 485 | 15 | 14    | 450 | 439 | 3     | 6     | 435 | 470 | 2     | 2     | 428 | 415 |

No. 6.—UPPER CANADA PERSONAL  
COUNTY OF

|       | Deaths under 4 years. |    | Under 5 years. |     | Deaths under 5 years. |    | Between 5 and 10 years. |      | Deaths between 5 and 10 years. |    | BETWEEN 10 AND 15 YEARS. |         |          |         |         |    |
|-------|-----------------------|----|----------------|-----|-----------------------|----|-------------------------|------|--------------------------------|----|--------------------------|---------|----------|---------|---------|----|
|       |                       |    |                |     |                       |    |                         |      |                                |    | Males.                   |         | Females. |         | Deaths. |    |
|       | M.                    | F. | M.             | F.  | M.                    | F. | M.                      | F.   | M.                             | F. | Married.                 | Single. | Married. | Single. | M.      | F. |
|       | 22                    | 23 | 24             | 25  | 26                    | 27 | 28                      | 29   | 30                             | 31 | 32                       | 33      | 34       | 35      | 36      | 37 |
| 68... |                       |    | 17             | 19  |                       |    | 75                      | 81   | 1                              | 1  |                          | 62      |          | 57      | 1       |    |
| 69... |                       |    | 24             | 27  |                       |    | 102                     | 81   |                                |    |                          | 71      |          | 62      |         |    |
| 70... | 1                     | 1  | 14             | 20  |                       |    | 89                      | 69   | 3                              | 1  |                          | 68      |          | 61      |         |    |
| 71... |                       | 2  | 46             | 36  |                       |    | 129                     | 100  | 1                              |    |                          | 114     |          | 106     |         | 1  |
|       | 3                     | 3  | 413            | 401 | 2                     | 1  | 1702                    | 1528 | 12                             | 5  |                          | 1539    |          | 1452    | 6       | 8  |

COUNTY OF

| 72... |   |   | 12  | 6   |  |   | 25   | 30   |   |   |  | 24   |  | 26   |   |   |
|-------|---|---|-----|-----|--|---|------|------|---|---|--|------|--|------|---|---|
| 73... |   |   | 47  | 45  |  |   | 137  | 129  |   |   |  | 111  |  | 92   |   |   |
| 74... | 1 |   | 12  | 12  |  |   | 35   | 45   |   |   |  | 34   |  | 40   |   |   |
| 75... |   |   | 12  | 4   |  |   | 34   | 19   |   |   |  | 27   |  | 21   |   |   |
| 76... | 1 |   | 56  | 69  |  | 1 | 315  | 284  |   | 1 |  | 285  |  | 263  |   |   |
| 77... |   | 1 | 36  | 37  |  |   | 207  | 176  |   |   |  | 179  |  | 166  | 1 |   |
| 78... |   |   |     |     |  |   |      | 1    |   |   |  | 2    |  |      |   |   |
| 79... |   |   | 4   | 7   |  |   | 22   | 22   |   |   |  | 28   |  | 23   |   |   |
| 80... |   |   | 5   | 5   |  |   | 24   | 26   |   |   |  | 25   |  | 26   |   |   |
| 81... |   |   | 2   | 3   |  |   | 5    | 13   |   |   |  | 7    |  | 9    |   |   |
| 82... |   |   | 75  | 77  |  |   | 241  | 317  |   |   |  | 302  |  | 290  |   |   |
| 83... | 1 | 1 | 39  | 53  |  |   | 205  | 226  |   | 1 |  | 182  |  | 196  | 1 |   |
| 84... |   | 1 | 23  | 19  |  |   | 51   | 72   |   |   |  | 52   |  | 59   |   | 1 |
| 85... |   |   | 36  | 41  |  |   | 101  | 198  |   |   |  | 168  |  | 176  |   |   |
| 86... |   |   | 65  | 55  |  |   | 200  | 195  |   | 1 |  | 260  |  | 245  |   |   |
| 87... |   |   | 10  | 5   |  |   | 22   | 32   |   |   |  | 27   |  | 22   |   |   |
|       | 3 | 3 | 434 | 438 |  | 1 | 1624 | 1788 | 2 | 1 |  | 1713 |  | 1650 | 2 | 1 |

COUNTY OF

| 87... | 1 |   | 115 | 93  |  |   | 451  | 422  |   | 4 |  | 418  |   | 385  | 1 |  |
|-------|---|---|-----|-----|--|---|------|------|---|---|--|------|---|------|---|--|
| 88... | 3 |   | 80  | 72  |  |   | 344  | 338  |   | 1 |  | 278  | 1 | 236  | 2 |  |
| 89... |   | 1 | 69  | 66  |  | 2 | 235  | 230  | 1 | 2 |  | 286  |   | 264  | 1 |  |
| 90... | 1 |   | 78  | 68  |  |   | 290  | 285  |   | 1 |  | 363  |   | 340  | 2 |  |
|       | 5 | 1 | 342 | 299 |  | 2 | 1320 | 1275 | 1 | 8 |  | 1345 | 1 | 1225 | 6 |  |

COUNTY OF

| 92... |   | 1 | 80  | 99  |   |   | 398  | 399  |   | 2 |  | 395  |  | 397  | 1 | 1 |
|-------|---|---|-----|-----|---|---|------|------|---|---|--|------|--|------|---|---|
| 93... |   | 1 | 134 | 100 |   |   | 410  | 412  | 1 | 1 |  | 324  |  | 316  |   | 1 |
| 94... |   |   | 17  | 10  |   |   | 84   | 86   | 1 | 1 |  | 80   |  | 68   |   | 1 |
| 95... | 1 |   | 10  | 18  |   |   | 62   | 66   |   |   |  | 65   |  | 65   |   |   |
| 96... |   |   | 11  | 8   |   |   | 68   | 63   |   |   |  | 39   |  | 46   |   |   |
| 97... |   | 1 | 98  | 82  |   | 1 | 235  | 203  |   | 1 |  | 284  |  | 228  |   |   |
| 98... |   |   | 38  | 50  |   |   | 130  | 152  |   | 1 |  | 188  |  | 140  |   |   |
| 99... |   |   | 54  | 48  |   |   | 241  | 184  |   |   |  | 233  |  | 194  |   |   |
|       | 1 | 3 | 442 | 415 | 1 |   | 1628 | 1565 | 3 | 5 |  | 1608 |  | 1454 | 1 | 3 |

CENSUS, BY AGES, 1861.

ESSEX.—(Continued.)

| BETWEEN 15 AND 20 YEARS. |         |          |         |         |    | BETWEEN 20 AND 30 YEARS. |         |            |          |         |         |    |    |
|--------------------------|---------|----------|---------|---------|----|--------------------------|---------|------------|----------|---------|---------|----|----|
| Males.                   |         | Females. |         | Deaths. |    | Males.                   |         | Females.   |          | Deaths. |         |    |    |
| Married.                 | Single. | Married. | Single. | M.      | F. | Married.                 | Single. | Widow-ers. | Married. | Single. | Widows. | M. | F. |
| 38                       | 39      | 40       | 41      | 42      | 43 | 44                       | 45      | 46         | 47       | 48      | 49      | 50 | 51 |
| 1                        | 65      | 3        | 57      |         |    | 28                       | 51      |            | 40       | 29      | 1       |    | 1  |
|                          | 73      | 9        | 63      |         |    | 48                       | 93      |            | 75       | 38      | 2       | 1  |    |
| 1                        | 62      | 9        | 51      |         |    | 56                       | 71      | 1          | 69       | 20      |         |    | 1  |
|                          | 102     | 8        | 108     |         |    | 104                      | 182     | 2          | 152      | 88      | 2       |    |    |
| 14                       | 1369    | 114      | 1330    | 2       | 8  | 901                      | 1255    | 15         | 1227     | 748     | 20      | 8  | 15 |

FRONTENAC.—(Continued.)

| 2 | 37   | 4   | 11   |   |   | 16   | 75   |    | 24   | 6   |    |    |    |   |  |  |
|---|------|-----|------|---|---|------|------|----|------|-----|----|----|----|---|--|--|
|   | 77   | 20  | 67   |   |   | 74   | 104  |    | 81   | 31  | 1  |    |    | 1 |  |  |
|   | 44   | 1   | 34   |   |   | 36   | 86   | 1  | 41   | 10  |    |    |    |   |  |  |
|   | 16   |     | 26   |   |   | 18   | 18   | 1  | 32   | 15  |    |    |    |   |  |  |
| 3 | 278  | 21  | 236  |   | 1 | 170  | 218  | 3  | 221  | 155 | 1  | 1  |    |   |  |  |
|   | 141  | 8   | 123  |   |   | 74   | 150  | 2  | 88   | 57  |    |    | 1  | 3 |  |  |
|   | 10   |     |      |   |   | 23   | 14   |    |      | 1   |    |    |    |   |  |  |
|   | 25   |     | 31   | 1 |   | 21   | 40   |    | 25   | 6   |    |    | 1  |   |  |  |
|   | 14   |     | 17   |   |   | 9    | 17   |    | 16   | 8   | 1  |    | 1  |   |  |  |
|   | 6    |     | 3    |   |   | 7    | 5    |    | 6    | 3   |    |    |    |   |  |  |
|   | 280  | 27  | 276  |   | 2 | 86   | 314  | 1  | 110  | 246 | 3  |    |    |   |  |  |
|   | 178  | 17  | 137  |   | 1 | 96   | 124  | 2  | 163  | 71  | 1  | 3  | 2  |   |  |  |
| 1 | 36   |     | 60   | 1 |   | 25   | 36   |    | 46   | 28  | 3  | 1  |    |   |  |  |
|   | 177  | 8   | 162  |   |   | 196  | 241  | 2  | 149  | 118 | 3  |    | 3  |   |  |  |
|   | 275  | 12  | 230  | 1 |   | 65   | 256  | 1  | 145  | 130 | 2  | 1  |    |   |  |  |
|   | 55   | 1   | 26   | 1 |   | 93   | 295  | 1  | 45   | 40  | 4  | 10 | 1  |   |  |  |
| 6 | 1650 | 119 | 1439 | 5 | 3 | 1009 | 1993 | 14 | 1192 | 925 | 19 | 18 | 11 |   |  |  |

GLENGARY.—(Continued.)

| 1 | 353  | 11 | 363  | 3 | 1 | 112 | 370  | 1 | 200 | 349  | 2  | 5  | 6  |  |  |  |
|---|------|----|------|---|---|-----|------|---|-----|------|----|----|----|--|--|--|
|   | 268  | 6  | 287  |   |   | 51  | 372  | 1 | 107 | 285  | 4  | 6  | 1  |  |  |  |
|   | 288  | 5  | 284  |   | 2 | 46  | 361  |   | 90  | 331  | 3  | 3  | 4  |  |  |  |
|   | 326  | 6  | 310  |   | 1 | 34  | 320  | 1 | 100 | 349  | 3  | 3  | 2  |  |  |  |
| 1 | 1235 | 28 | 1244 | 3 | 4 | 243 | 1423 | 3 | 497 | 1314 | 12 | 17 | 13 |  |  |  |

GRENVILLE.—(Continued.)

|   | 320  | 12 | 296  |   | 3 | 145 | 279  | 4  | 226  | 159 | 4  | 3 | 3  |  |  |  |
|---|------|----|------|---|---|-----|------|----|------|-----|----|---|----|--|--|--|
| 2 | 268  | 5  | 222  |   | 1 | 226 | 240  | 2  | 256  | 252 | 6  | 2 | 1  |  |  |  |
|   | 72   |    | 80   |   |   | 35  | 44   | 2  | 50   | 41  |    |   |    |  |  |  |
|   | 81   | 4  | 90   | 2 |   | 55  | 44   |    | 59   | 18  |    |   |    |  |  |  |
|   | 68   | 2  | 72   |   |   | 44  | 54   |    | 63   | 42  |    |   | 1  |  |  |  |
|   | 274  | 8  | 205  |   | 3 | 120 | 175  | 1  | 234  | 194 | 3  |   | 2  |  |  |  |
|   | 143  | 4  | 190  |   |   | 106 | 134  | 2  | 150  | 120 | 4  | 1 | 1  |  |  |  |
| 2 | 208  | 10 | 150  |   |   | 82  | 132  |    | 122  | 102 | 2  |   | 3  |  |  |  |
| 4 | 1434 | 45 | 1305 | 2 | 7 | 813 | 1102 | 11 | 1160 | 928 | 19 | 6 | 11 |  |  |  |

No. 6.—UPPER CANADA PERSONAL  
COUNTY OF

| BETWEEN 30 AND 40 YEARS. |         |            |          |         |            |         |       |       | BETWEEN 40 AND 50 YEARS. |         |            |          |         |            |         |       |  |
|--------------------------|---------|------------|----------|---------|------------|---------|-------|-------|--------------------------|---------|------------|----------|---------|------------|---------|-------|--|
| Males.                   |         |            | Females. |         |            | Deaths. |       |       | Males.                   |         |            | Females. |         |            | Deaths. |       |  |
| Married.                 | Single. | Widow-ers. | Married. | Single. | Widow-ers. | M.      | F.    |       | Married.                 | Single. | Widow-ers. | Married. | Single. | Widow-ers. | M.      | F.    |  |
| 52                       | 53      | 54         | 55       | 56      | 57         | 58      | 59    |       | 60                       | 61      | 62         | 63       | 64      | 65         | 66      | 67    |  |
| 68...                    | 39      | 17         | 1        | 37      | 12         | 1       | ..... | ..... | 29                       | 9       | 2          | 24       | 3       | 2          | 1       | 1     |  |
| 69...                    | 62      | 33         | 1        | 32      | 29         | .....   | 1     | ..... | 32                       | 27      | 5          | 22       | 8       | 2          | .....   | ..... |  |
| 70...                    | 53      | 16         | 2        | 60      | 3          | 3       | 1     | ..... | 39                       | 3       | 3          | 20       | 3       | 1          | 1       | ..... |  |
| 71...                    | 184     | 40         | 10       | 160     | 20         | 12      | ..... | ..... | 98                       | 28      | 4          | 60       | 4       | 20         | .....   | ..... |  |
|                          | 1175    | 323        | 41       | 1064    | 278        | 45      | 12    | 4     | 867                      | 210     | 50         | 651      | 116     | 85         | 9       | 8     |  |

COUNTY OF

|       |      |       |       |       |       |       |       |       |      |       |       |       |       |       |       |       |       |
|-------|------|-------|-------|-------|-------|-------|-------|-------|------|-------|-------|-------|-------|-------|-------|-------|-------|
| 72... | 19   | 18    | ..... | 12    | 2     | ..... | ..... | ..... | 16   | 8     | ..... | 14    | ..... | ..... | ..... | ..... | ..... |
| 73... | 77   | 19    | ..... | 83    | 13    | 1     | 1     | ..... | 60   | 9     | 2     | 41    | 1     | 3     | 1     | ..... | ..... |
| 74... | 54   | 14    | ..... | 37    | 1     | 1     | ..... | ..... | 42   | 2     | 1     | 23    | 2     | ..... | ..... | ..... | ..... |
| 75... | 22   | 3     | 1     | 15    | 3     | ..... | ..... | ..... | 8    | 1     | 1     | 5     | 4     | 1     | ..... | ..... | ..... |
| 76... | 197  | 40    | 6     | 220   | 41    | 17    | 1     | 2     | 188  | 15    | 5     | 156   | 11    | 22    | ..... | 2     | ..... |
| 77... | 90   | 44    | 2     | 89    | 20    | 3     | ..... | ..... | 83   | 21    | 7     | 70    | 8     | 3     | ..... | ..... | ..... |
| 78... | 12   | 1     | ..... | ..... | ..... | ..... | ..... | ..... | 3    | ..... | ..... | ..... | ..... | ..... | ..... | ..... | ..... |
| 79... | 19   | 4     | ..... | 12    | 2     | ..... | ..... | ..... | 17   | 1     | ..... | 20    | 1     | ..... | ..... | ..... | ..... |
| 80... | 21   | 3     | ..... | 18    | 3     | ..... | ..... | ..... | 8    | 2     | 2     | 5     | ..... | 1     | ..... | ..... | ..... |
| 81... | 7    | ..... | ..... | 6     | 3     | ..... | ..... | ..... | 5    | ..... | ..... | 4     | 1     | ..... | ..... | ..... | ..... |
| 82... | 139  | 62    | 2     | 194   | 30    | 4     | ..... | ..... | 139  | 37    | 7     | 139   | 18    | 13    | 1     | ..... | ..... |
| 83... | 116  | 14    | 3     | 126   | 12    | 6     | 1     | ..... | 127  | 9     | 6     | 75    | 5     | 11    | ..... | ..... | ..... |
| 84... | 42   | 3     | 1     | 43    | 3     | 2     | ..... | ..... | 46   | 3     | 1     | 27    | 3     | 5     | ..... | 2     | ..... |
| 85... | 132  | 35    | 6     | 129   | 14    | 7     | 1     | 1     | 83   | 23    | 4     | 82    | 3     | 11    | ..... | 2     | ..... |
| 86... | 135  | 52    | 1     | 160   | 30    | 2     | ..... | ..... | 134  | 27    | 5     | 120   | 16    | 2     | ..... | ..... | ..... |
| 87... | 150  | 97    | 5     | 56    | 12    | 4     | 5     | ..... | 101  | 48    | 13    | 21    | ..... | 4     | 6     | ..... | ..... |
|       | 1233 | 409   | 27    | 1200  | 189   | 47    | 9     | 3     | 1060 | 206   | 54    | 802   | 73    | 76    | 8     | 6     |       |

COUNTY OF

|       |     |     |       |     |     |    |       |       |     |     |       |     |     |    |       |   |       |
|-------|-----|-----|-------|-----|-----|----|-------|-------|-----|-----|-------|-----|-----|----|-------|---|-------|
| 88... | 201 | 147 | 1     | 211 | 136 | 9  | 3     | ..... | 185 | 89  | 7     | 170 | 81  | 21 | ..... | 2 | ..... |
| 89... | 152 | 97  | ..... | 160 | 90  | 7  | ..... | ..... | 134 | 40  | ..... | 120 | 34  | 15 | ..... | 2 | ..... |
| 90... | 136 | 97  | 2     | 150 | 83  | 10 | 1     | 2     | 127 | 45  | 7     | 118 | 62  | 15 | 4     | 2 | ..... |
| 91... | 145 | 96  | 5     | 192 | 85  | 3  | ..... | 2     | 151 | 52  | 10    | 123 | 38  | 22 | ..... | 2 | ..... |
|       | 634 | 437 | 8     | 719 | 394 | 29 | 4     | 4     | 597 | 226 | 24    | 531 | 215 | 73 | 4     | 8 |       |

COUNTY OF

|       |      |     |    |      |     |    |       |       |     |       |       |     |       |    |       |       |       |
|-------|------|-----|----|------|-----|----|-------|-------|-----|-------|-------|-----|-------|----|-------|-------|-------|
| 92... | 216  | 23  | 11 | 226  | 17  | 12 | 2     | 3     | 198 | 19    | 11    | 166 | 10    | 15 | ..... | 1     | ..... |
| 93... | 254  | 28  | 7  | 241  | 22  | 7  | 2     | 1     | 238 | 12    | 7     | 162 | 8     | 23 | 2     | 1     | ..... |
| 94... | 10   | 46  | 2  | 42   | 2   | 6  | ..... | ..... | 44  | ..... | 4     | 22  | ..... | 2  | ..... | ..... | ..... |
| 95... | 53   | 2   | 3  | 48   | 7   | 1  | ..... | ..... | 37  | ..... | 1     | 29  | 6     | 5  | ..... | 1     | ..... |
| 96... | 46   | 8   | 1  | 29   | 4   | 1  | ..... | ..... | 28  | 2     | ..... | 28  | 1     | 4  | ..... | ..... | ..... |
| 97... | 195  | 27  | 7  | 215  | 89  | 9  | ..... | 1     | 152 | 9     | 6     | 198 | 7     | 11 | ..... | ..... | ..... |
| 98... | 128  | 10  | 4  | 122  | 14  | 14 | ..... | ..... | 102 | 6     | 4     | 72  | 6     | 14 | ..... | ..... | ..... |
| 99... | 110  | 8   | 5  | 114  | 12  | 6  | ..... | 3     | 110 | 2     | 6     | 86  | 4     | 4  | ..... | ..... | ..... |
|       | 1012 | 152 | 40 | 1087 | 167 | 56 | 4     | 8     | 909 | 50    | 39    | 763 | 42    | 78 | 2     | 3     |       |

CENSUS, BY AGES, 1861.

ESSEX.—(Continued.)

| BETWEEN 50 AND 60 YEARS. |         |            |          |         |            |         |       |       |          | BETWEEN 60 AND 70 YEARS. |            |          |          |            |       |         |  |
|--------------------------|---------|------------|----------|---------|------------|---------|-------|-------|----------|--------------------------|------------|----------|----------|------------|-------|---------|--|
| Males.                   |         |            | Females. |         |            | Deaths. |       |       |          | Males.                   |            |          | Females. |            |       | Deaths. |  |
| Married.                 | Single. | Widow-ers. | Married. | Single. | Widow-ers. | M.      | F.    |       | Married. | Single.                  | Widow-ers. | Married. | Single.  | Widow-ers. | M.    | F.      |  |
| 68                       | 69      | 70         | 71       | 72      | 73         | 74      | 75    |       | 76       | 77                       | 78         | 79       | 80       | 81         | 82    | 83      |  |
| 23                       | 4       | 1          | 22       | 5       | 3          | 1       | ..... | ..... | 10       | 4                        | 1          | 6        | 2        | 3          | ..... | 1       |  |
| 16                       | 15      | 5          | 15       | 16      | 5          | 1       | ..... | ..... | 12       | 6                        | 7          | 6        | 3        | 3          | ..... | 1       |  |
| 24                       | 3       | 4          | 19       | 2       | 3          | .....   | ..... | ..... | 17       | 3                        | 3          | 8        | 2        | 5          | ..... | .....   |  |
| 40                       | 4       | 6          | 26       | 2       | 14         | .....   | ..... | ..... | 22       | .....                    | 6          | 8        | 6        | 10         | ..... | 1       |  |
| 627                      | 101     | 58         | 410      | 86      | 102        | 13      | 2     |       | 281      | 57                       | 58         | 146      | 46       | 102        | 5     | 5       |  |

FRONTENAC.—(Continued.)

|     |       |       |     |       |       |       |       |       |     |       |       |     |       |       |       |       |
|-----|-------|-------|-----|-------|-------|-------|-------|-------|-----|-------|-------|-----|-------|-------|-------|-------|
| 6   | 2     | ..... | 6   | 1     | ..... | ..... | ..... | ..... | 4   | 1     | ..... | 1   | ..... | ..... | ..... | ..... |
| 31  | 5     | 2     | 23  | 2     | 4     | ..... | ..... | ..... | 16  | 2     | 4     | 15  | 1     | 6     | ..... | ..... |
| 12  | ..... | ..... | 6   | ..... | 3     | 2     | ..... | ..... | 9   | ..... | 2     | 6   | ..... | ..... | ..... | ..... |
| 6   | 2     | ..... | 1   | 2     | ..... | ..... | ..... | ..... | 4   | 2     | ..... | 5   | ..... | ..... | ..... | ..... |
| 143 | 10    | 7     | 102 | 7     | 20    | 1     | ..... | ..... | 65  | 1     | 10    | 52  | 3     | 25    | 1     | 1     |
| 63  | 6     | 4     | 50  | 7     | 2     | ..... | ..... | ..... | 34  | 2     | 7     | 14  | 1     | 4     | 1     | 1     |
| 10  | 1     | 2     | 5   | 2     | ..... | ..... | ..... | ..... | 7   | ..... | ..... | 2   | ..... | ..... | ..... | ..... |
| 4   | ..... | 1     | 3   | 2     | 2     | ..... | ..... | ..... | 4   | ..... | ..... | 3   | ..... | ..... | ..... | ..... |
| 2   | ..... | ..... | 2   | 1     | ..... | ..... | ..... | ..... | 2   | ..... | ..... | 1   | 1     | ..... | ..... | ..... |
| 103 | 17    | 7     | 72  | 9     | 10    | ..... | ..... | ..... | 57  | 7     | 15    | 16  | 4     | 10    | ..... | ..... |
| 64  | 5     | 4     | 43  | 5     | 14    | 1     | ..... | ..... | 30  | 2     | 6     | 13  | 1     | 12    | 1     | 2     |
| 15  | 3     | 3     | 10  | 2     | 9     | ..... | 1     | ..... | 4   | 1     | 1     | 5   | ..... | 7     | ..... | ..... |
| 49  | 4     | 1     | 56  | 2     | 10    | ..... | 1     | ..... | 22  | 1     | 7     | 20  | 11    | 2     | ..... | ..... |
| 100 | 10    | 6     | 61  | 7     | 7     | ..... | ..... | ..... | 64  | 5     | 15    | 12  | 3     | 6     | 2     | ..... |
| 39  | 9     | 7     | 6   | ..... | 2     | 2     | 1     | ..... | 12  | 3     | 3     | 2   | 1     | ..... | 2     | ..... |
| 647 | 74    | 44    | 446 | 47    | 83    | 6     | 3     |       | 334 | 27    | 73    | 167 | 26    | 73    | 7     | 4     |

GLENGARY.—(Continued.)

|     |     |    |     |     |     |   |   |       |     |    |    |     |    |     |       |       |
|-----|-----|----|-----|-----|-----|---|---|-------|-----|----|----|-----|----|-----|-------|-------|
| 138 | 52  | 11 | 80  | 60  | 25  | 2 | 4 | ..... | 103 | 44 | 21 | 73  | 35 | 52  | 3     | ..... |
| 113 | 18  | 11 | 93  | 23  | 25  | 1 | 2 | ..... | 94  | 10 | 19 | 46  | 15 | 26  | 2     | ..... |
| 100 | 22  | 11 | 77  | 21  | 22  | 1 | 1 | ..... | 81  | 16 | 13 | 52  | 12 | 45  | ..... | ..... |
| 121 | 17  | 7  | 76  | 25  | 30  | 1 | 2 | ..... | 83  | 20 | 10 | 56  | 16 | 32  | 2     | 1     |
| 478 | 109 | 40 | 326 | 129 | 102 | 5 | 9 |       | 361 | 90 | 63 | 227 | 78 | 155 | 7     | 1     |

GRENVILLE.—(Continued.)

|     |       |       |     |       |    |       |       |       |     |       |       |       |       |       |       |       |
|-----|-------|-------|-----|-------|----|-------|-------|-------|-----|-------|-------|-------|-------|-------|-------|-------|
| 169 | 10    | 16    | 122 | 7     | 17 | 1     | 4     | ..... | 68  | 5     | 23    | 33    | 2     | 23    | 2     | 3     |
| 126 | ..... | 9     | 102 | 4     | 18 | 3     | ..... | ..... | 64  | ..... | 11    | 48    | ..... | 26    | 6     | 2     |
| 18  | ..... | ..... | 12  | ..... | 6  | 1     | ..... | ..... | 18  | 2     | 6     | 8     | ..... | 8     | ..... | ..... |
| 28  | ..... | 2     | 18  | 2     | 6  | ..... | ..... | ..... | 10  | ..... | ..... | 8     | ..... | 2     | ..... | ..... |
| 12  | 1     | 2     | 12  | 1     | 3  | ..... | ..... | ..... | 8   | ..... | 1     | ..... | ..... | ..... | ..... | ..... |
| 170 | 8     | 2     | 54  | 3     | 12 | ..... | ..... | ..... | 88  | 3     | 7     | 12    | 5     | 10    | 1     | 2     |
| 52  | 4     | 8     | 32  | 6     | 22 | 2     | 1     | ..... | 14  | 4     | 6     | 10    | 2     | 12    | 2     | 1     |
| 72  | 2     | 2     | 56  | 2     | 14 | 2     | 1     | ..... | 62  | 2     | 4     | 26    | 2     | 20    | 1     | 1     |
| 647 | 26    | 41    | 408 | 25    | 98 | 9     | 6     |       | 332 | 16    | 58    | 145   | 11    | 103   | 12    | 9     |



No. 6.—UPPER CANADA PERSONAL  
COUNTY OF

| Ages not given. |     | DEATHS.         |     |     |      | MALES.   |         |           |        | FEMALES. |         |         |        | Grand Total. |
|-----------------|-----|-----------------|-----|-----|------|----------|---------|-----------|--------|----------|---------|---------|--------|--------------|
|                 |     | Ages not known. |     |     |      | Married. | Single. | Widowers. | Total. | Married. | Single. | Widows. | Total. |              |
|                 |     | M.              | F.  | M.  | F.   |          |         |           |        |          |         |         |        |              |
| 116             | 117 | 118             | 119 | 120 | 121  | 122      | 123     | 124       | 125    | 126      | 127     | 128     |        |              |
| 68...           |     |                 |     | 132 | 372  | 7        | 511     | 134       | 332    | 11       | 477     | 988     |        |              |
| 69...           |     |                 | 3   | 173 | 547  | 18       | 738     | 159       | 438    | 14       | 611     | 1349    |        |              |
| 70...           |     |                 |     | 195 | 436  | 17       | 648     | 187       | 340    | 15       | 542     | 1190    |        |              |
| 71...           |     |                 |     | 450 | 861  | 30       | 1341    | 418       | 676    | 66       | 1160    | 2501    |        |              |
|                 | 6   | 3               | 3   | 5   | 3976 | 8944     | 280     | 13200     | 3652   | 7930     | 429     | 12011   | 25211  |              |

COUNTY OF

|       |    |    |    |     |      |      |     |       |      |      |     |       |       |
|-------|----|----|----|-----|------|------|-----|-------|------|------|-----|-------|-------|
| 72... |    |    | 1  | 63  | 236  |      | 299 | 61    | 102  | 1    | 164 | 463   |       |
| 73... |    |    | 3  | 266 | 628  | 20   | 914 | 266   | 494  | 17   | 777 | 1691  |       |
| 74... | 7  |    |    | 158 | 284  | 4    | 446 | 117   | 192  | 5    | 314 | 760   |       |
| 75... | 5  | 1  | 1  | 59  | 164  | 3    | 226 | 58    | 143  | 2    | 203 | 429   |       |
| 76... | 26 | 10 | 5  | 7   | 805  | 1485 | 50  | 2340  | 792  | 1344 | 111 | 2247  | 4587  |
| 77... |    | 4  | 2  | 2   | 351  | 981  | 29  | 1361  | 327  | 752  | 12  | 1091  | 2452  |
| 78... |    |    |    |     | 38   | 27   |     | 65    |      | 2    | 1   | 3     | 68    |
| 79... |    |    | 1  |     | 75   | 166  | 2   | 243   | 64   | 128  |     | 192   | 435   |
| 80... |    |    | 2  | 2   | 46   | 128  | 4   | 178   | 45   | 121  | 5   | 171   | 349   |
| 81... |    |    | 2  | 2   | 23   | 40   |     | 63    | 13   | 51   |     | 64    | 127   |
| 82... | 2  |    | 1  |     | 541  | 1609 | 42  | 2192  | 572  | 1571 | 59  | 2202  | 4394  |
| 83... |    |    | 1  |     | 454  | 907  | 31  | 1452  | 439  | 896  | 49  | 1384  | 2836  |
| 84... | 4  | 6  |    |     | 137  | 276  | 7   | 420   | 133  | 306  | 33  | 472   | 892   |
| 85... |    |    | 2  | 1   | 485  | 975  | 24  | 1484  | 450  | 916  | 44  | 1410  | 2894  |
| 86... | 2  | 6  | 1  |     | 513  | 1380 | 32  | 1925  | 514  | 1120 | 42  | 1676  | 3601  |
| 87... |    |    |    |     | 401  | 606  | 29  | 1036  | 131  | 188  | 14  | 333   | 1369  |
|       | 46 | 27 | 16 | 18  | 4415 | 9952 | 277 | 14644 | 3982 | 8326 | 395 | 12703 | 27347 |

COUNTY OF

|       |    |    |  |  |      |      |     |       |      |      |     |       |       |
|-------|----|----|--|--|------|------|-----|-------|------|------|-----|-------|-------|
| 88... |    | 2  |  |  | 802  | 2487 | 79  | 3368  | 774  | 2383 | 170 | 3327  | 6695  |
| 89... | 5  | 2  |  |  | 589  | 1865 | 42  | 2496  | 552  | 1703 | 106 | 2361  | 4857  |
| 90... | 2  | 3  |  |  | 535  | 1680 | 63  | 2278  | 513  | 1641 | 134 | 2288  | 4566  |
| 91... | 14 | 11 |  |  | 582  | 1906 | 42  | 2530  | 565  | 1840 | 134 | 2539  | 5069  |
|       | 21 | 18 |  |  | 2508 | 7938 | 226 | 10672 | 2404 | 7567 | 544 | 10515 | 21187 |

COUNTY OF

|       |    |    |    |    |      |      |     |       |      |      |     |       |       |
|-------|----|----|----|----|------|------|-----|-------|------|------|-----|-------|-------|
| 92... | 4  |    | 2  | 9  | 322  | 1950 | 82  | 2854  | 794  | 1825 | 89  | 2708  | 5562  |
| 93... |    |    | 3  | 11 | 944  | 1865 | 50  | 2859  | 830  | 1754 | 102 | 2686  | 5545  |
| 94... | 6  | 4  | 1  |    | 131  | 419  | 16  | 566   | 134  | 365  | 24  | 523   | 1089  |
| 95... | 19 | 3  |    |    | 184  | 361  | 6   | 551   | 169  | 332  | 16  | 517   | 1068  |
| 96... |    |    | 2  |    | 138  | 311  | 6   | 455   | 135  | 305  | 13  | 453   | 908   |
| 97... |    |    | 3  | 7  | 743  | 1511 | 37  | 2291  | 723  | 1895 | 58  | 2176  | 4467  |
| 98... | 10 | 6  | 2  | 2  | 410  | 829  | 30  | 1269  | 392  | 852  | 78  | 1322  | 2591  |
| 99... | 6  | 8  |    |    | 460  | 1090 | 21  | 1571  | 414  | 918  | 58  | 1390  | 2961  |
|       | 45 | 21 | 13 | 29 | 3832 | 8336 | 248 | 12416 | 3591 | 7746 | 438 | 11775 | 24191 |

CENSUS, BY AGES, 1861.

ESSEX.—(Continued.)

| DEATHS. |          |        | INDIANS. |     | NEGROES. |      | Attending School. |      | Adults unable to read or write. |     | Deaf and Dumb. |     | Blind. |     | Lunatics. |     |
|---------|----------|--------|----------|-----|----------|------|-------------------|------|---------------------------------|-----|----------------|-----|--------|-----|-----------|-----|
| Males.  | Females. | Total. | M.       | F.  | M.       | F.   | M.                | F.   | M.                              | F.  | M.             | F.  | M.     | F.  | M.        | F.  |
| 129     | 130      | 131    | 132      | 133 | 134      | 135  | 136               | 137  | 138                             | 139 | 140            | 141 | 142    | 143 | 144       | 145 |
| 6       | 5        | 11     |          |     |          |      | 95                | 87   | 4                               | 3   |                |     |        |     |           |     |
| 4       | 5        | 9      |          |     |          |      | 81                | 87   | 62                              | 23  | 1              | 1   |        |     |           |     |
| 12      | 4        | 16     |          |     |          |      | 95                | 94   | 95                              | 70  | 2              | 1   |        |     |           |     |
| 2       | 6        | 8      |          |     | 291      | 250  | 142               | 142  | 28                              | 28  |                |     |        |     |           |     |
| 121     | 110      | 231    | 35       | 38  | 1783     | 1598 | 2332              | 2131 | 1178                            | 874 | 11             | 7   | 7      | 1   | 10        | 7   |

FRONTENAC.—(Continued.)

|    |    |     |    |   |    |    |      |      |     |     |     |    |    |   |    |    |
|----|----|-----|----|---|----|----|------|------|-----|-----|-----|----|----|---|----|----|
|    | 1  | 1   |    | 5 | 5  |    |      | 5    | 2   |     |     |    |    |   |    |    |
| 4  | 4  | 8   |    |   |    |    |      | 54   | 49  | 5   | 5   | 1  |    | 1 |    | 2  |
| 4  |    | 4   |    |   |    |    |      | 39   | 70  |     |     |    |    |   |    | 1  |
| 1  |    | 1   |    |   |    |    |      | 14   | 6   | 5   | 4   |    |    |   |    |    |
| 15 | 15 | 30  |    |   |    |    |      | 454  | 359 | 54  | 56  | 2  | 1  | 4 | 1  | 3  |
| 6  | 7  | 13  |    |   |    |    |      | 285  | 253 | 23  | 29  |    | 4  |   | 1  |    |
| 2  | 2  | 4   |    |   |    |    |      | 11   | 6   | 2   | 1   |    |    |   |    |    |
| 3  | 2  | 5   |    | 1 | 1  |    | 2    | 26   | 30  |     | 1   |    |    |   |    |    |
| 1  | 2  | 3   |    | 4 |    |    | 4    | 5    | 9   | 2   | 1   |    |    |   |    |    |
| 4  | 4  | 8   |    |   |    |    | 6    | 5    | 448 | 409 | 57  | 57 |    | 1 |    | 4  |
| 16 | 13 | 29  |    |   |    |    | 3    | 5    | 238 | 255 | 76  | 76 | 1  | 3 |    |    |
| 3  | 7  | 10  |    |   |    |    |      |      | 104 | 115 | 21  | 27 |    |   |    | 1  |
| 3  | 9  | 12  |    |   |    |    | 4    | 3    | 259 | 241 | 56  | 47 |    | 2 | 1  | 1  |
| 7  | 1  | 8   |    |   |    |    | 13   | 6    | 367 | 307 | 102 | 78 |    | 2 | 1  | 2  |
| 27 | 2  | 29  |    |   |    |    |      |      | 9   | 5   | 151 | 32 |    |   |    | 26 |
| 96 | 69 | 165 | 10 | 6 | 32 | 19 | 2318 | 2115 | 554 | 414 | 4   | 9  | 11 | 5 | 37 | 20 |

GLENGARY.—(Continued.)

|    |    |     |  |   |   |  |   |  |      |      |     |      |   |   |   |   |    |
|----|----|-----|--|---|---|--|---|--|------|------|-----|------|---|---|---|---|----|
| 27 | 26 | 53  |  | 9 | 8 |  | 4 |  | 539  | 477  | 202 | 198  | 1 | 1 |   | 1 | 10 |
| 21 | 13 | 34  |  |   |   |  |   |  | 393  | 327  | 203 | 309  | 1 | 4 | 1 |   | 5  |
| 21 | 32 | 53  |  |   |   |  |   |  | 437  | 331  | 206 | 302  | 3 | 1 | 4 | 1 | 3  |
| 19 | 14 | 33  |  |   |   |  |   |  | 455  | 445  | 114 | 212  | 2 | 1 | 3 | 1 | 6  |
| 88 | 85 | 173 |  | 9 | 8 |  | 4 |  | 1824 | 1580 | 725 | 1021 | 7 | 7 | 8 | 3 | 24 |

GRENVILLE.—(Continued.)

|    |     |     |    |    |    |  |   |      |      |     |     |     |    |   |   |   |    |
|----|-----|-----|----|----|----|--|---|------|------|-----|-----|-----|----|---|---|---|----|
| 15 | 38  | 53  |    | 12 | 20 |  | 1 |      | 654  | 501 | 79  | 67  | 5  | 4 | 3 | 1 | 4  |
| 23 | 25  | 48  |    |    |    |  |   |      | 698  | 644 | 101 | 111 | 1  | 2 | 1 |   | 2  |
| 4  | 4   | 8   |    |    |    |  |   |      | 125  | 125 | 9   | 3   |    |   |   |   |    |
| 5  | 4   | 9   |    |    |    |  |   |      | 101  | 114 | 8   | 9   |    |   |   | 1 |    |
| 6  | 2   | 8   |    |    |    |  |   |      | 87   | 90  |     |     |    |   |   |   |    |
| 16 | 21  | 37  |    |    |    |  |   |      | 511  | 427 | 48  | 25  |    | 1 | 1 | 2 | 1  |
| 11 | 7   | 18  |    |    |    |  |   |      | 236  | 206 | 41  | 58  |    |   |   |   | 2  |
| 5  | 9   | 14  |    |    |    |  | 1 |      | 354  | 277 | 65  | 32  | 2  | 4 |   | 1 | 2  |
| 85 | 110 | 195 | 12 | 20 | 2  |  |   | 2766 | 2384 | 351 | 305 | 8   | 11 | 5 | 5 | 7 | 13 |

No. 6.—UPPER CANADA PERSONAL  
COUNTY OF

| TOWNSHIPS, &c.                       | TOTAL POPULATION. |          |        | RESIDENTS.         |       |                        |     |
|--------------------------------------|-------------------|----------|--------|--------------------|-------|------------------------|-----|
|                                      | Males.            | Females. | Total. | Members of Family. |       | Not Members of Family. |     |
|                                      |                   |          |        | M.                 | F.    | M.                     | F.  |
|                                      | 1                 | 2        | 3      | 4                  | 5     | 6                      | 7   |
| 100. Artemesia .....                 | 1347              | 1228     | 2575   | 1281               | 1187  | 66                     | 41  |
| 101. Bentinck .....                  | 1687              | 1644     | 3331   | 1618               | 1599  | 69                     | 45  |
| 102. Collingwood .....               | 820               | 672      | 1492   | 776                | 660   | 44                     | 12  |
| 103. Derby .....                     | 631               | 612      | 1243   | 589                | 598   | 42                     | 14  |
| 104. Egremont .....                  | 1522              | 1412     | 2934   | 1450               | 1357  | 92                     | 55  |
| 105. Euphrasia .....                 | 810               | 602      | 1472   | 781                | 647   | 29                     | 15  |
| 106. Glenelg .....                   | 1603              | 1402     | 3065   | 1518               | 1400  | 85                     | 62  |
| 107. Holland .....                   | 1244              | 1073     | 2317   | 1171               | 1081  | 73                     | 42  |
| 108. Keppel, Sarawak and Brooke..... | 339               | 253      | 592    | 339                | 253   |                        |     |
| 109. Melanethon .....                | 753               | 606      | 1359   | 705                | 586   | 48                     | 20  |
| 110. Normanby .....                  | 2080              | 1883     | 3963   | 1995               | 1843  | 85                     | 40  |
| 111. Osprey .....                    | 1155              | 1046     | 2201   | 1131               | 1029  | 24                     | 17  |
| 112. Owen Sound, Town of.....        | 1189              | 1027     | 2216   | 1001               | 864   | 188                    | 103 |
| 113. Proton .....                    | 690               | 550      | 1240   | 661                | 553   | 29                     | 15  |
| 114. Sullivan .....                  | 899               | 837      | 1736   | 864                | 815   | 35                     | 22  |
| 115. Sydenham .....                  | 1517              | 1504     | 3021   | 1475               | 1456  | 42                     | 48  |
| 116. St. Vincent .....               | 1494              | 1499     | 2993   | 1354               | 1433  | 140                    | 66  |
| Total of Grey.....                   | 19780             | 17970    | 37750  | 18689              | 17293 | 1091                   | 677 |

COUNTY OF

|                                  |       |       |       |       |       |      |     |
|----------------------------------|-------|-------|-------|-------|-------|------|-----|
| 117. Canboro.....                | 665   | 587   | 1252  | 599   | 541   | 66   | 46  |
| 118. Cayuga, North.....          | 1577  | 1342  | 2919  | 1386  | 1226  | 191  | 116 |
| 119. Cayuga, South.....          | 459   | 479   | 938   | 432   | 455   | 27   | 24  |
| 120. Dunn .....                  | 502   | 453   | 955   | 489   | 437   | 13   | 16  |
| 121. Dunnville, Village.....     | 633   | 635   | 1268  | 505   | 541   | 128  | 94  |
| 122. Moulton and Sherbrooke..... | 948   | 843   | 1791  | 854   | 789   | 94   | 54  |
| 123. Oneida.....                 | 1599  | 1451  | 3050  | 1460  | 1363  | 139  | 88  |
| 124. Rainham .....               | 1079  | 1037  | 2116  | 991   | 980   | 88   | 57  |
| 125. Seneca .....                | 2350  | 2127  | 4577  | 2135  | 2059  | 215  | 168 |
| 126. Walpole .....               | 2495  | 2347  | 4842  | 2452  | 2305  | 43   | 42  |
| Total of Haldimand.....          | 12307 | 11401 | 23708 | 11803 | 10696 | 1004 | 705 |

COUNTY OF

|                               |       |       |       |       |       |      |     |
|-------------------------------|-------|-------|-------|-------|-------|------|-----|
| 127. Esquesing .....          | 3120  | 2956  | 6076  | 2777  | 2741  | 343  | 215 |
| 128. Georgetown, Village..... | 593   | 565   | 1158  | 507   | 512   | 86   | 58  |
| 129. Milton, Town of.....     | 479   | 426   | 905   | 391   | 356   | 88   | 70  |
| 130. Nassagwiweya .....       | 1487  | 1313  | 2800  | 1318  | 1287  | 109  | 76  |
| 131. Nelson .....             | 2303  | 2256  | 4559  | 2105  | 2132  | 198  | 124 |
| 132. Oakville, Village.....   | 749   | 701   | 1450  | 651   | 616   | 98   | 85  |
| 133. Trafalgar.....           | 2995  | 2851  | 5846  | 2702  | 2631  | 293  | 220 |
| Total of Halton.....          | 11726 | 11068 | 22794 | 10451 | 10225 | 1275 | 843 |

CENSUS, BY AGES, 1861.  
GREY.

| Births in 1860. | Deaths under 1 year. |    | Under 2 years. |     | Deaths under 2 years. |    | Under 3 years. |     | Deaths under 3 years. |    | Under 4 years. |     |     |
|-----------------|----------------------|----|----------------|-----|-----------------------|----|----------------|-----|-----------------------|----|----------------|-----|-----|
|                 | M.                   | F. | M.             | F.  | M.                    | F. | M.             | F.  | M.                    | F. | M.             | F.  |     |
|                 |                      |    |                |     |                       |    |                |     |                       |    |                |     | 8   |
| 55              | 59                   | 4  | 7              | 67  | 50                    | 1  | 3              | 58  | 45                    | 1  | 1              | 50  | 46  |
| 74              | 67                   | 2  | 3              | 63  | 57                    |    | 1              | 51  | 55                    |    |                | 58  | 69  |
| 32              | 24                   | 2  |                | 28  | 20                    |    | 1              | 24  | 29                    |    |                | 22  | 29  |
| 21              | 22                   |    | 2              | 21  | 17                    | 1  |                | 13  | 20                    |    |                | 18  | 20  |
| 50              | 40                   | 2  | 5              | 46  | 42                    | 3  | 1              | 49  | 46                    |    |                | 52  | 48  |
| 33              | 30                   | 2  | 1              | 32  | 29                    |    |                | 40  | 37                    | 1  |                | 41  | 35  |
| 77              | 81                   | 8  | 1              | 88  | 89                    |    |                | 77  | 75                    |    |                | 59  | 50  |
| 36              | 30                   | 1  | 1              | 40  | 39                    |    |                | 39  | 35                    |    |                | 42  | 42  |
| 15              | 12                   |    |                | 18  | 10                    |    |                | 12  | 14                    |    |                | 12  | 6   |
| 37              | 29                   | 2  | 3              | 30  | 27                    |    |                | 26  | 22                    |    |                | 38  | 23  |
| 80              | 87                   | 2  | 1              | 87  | 79                    |    |                | 70  | 78                    | 2  |                | 77  | 76  |
| 55              | 50                   |    |                | 51  | 39                    |    |                | 35  | 40                    |    |                | 30  | 35  |
| 53              | 44                   |    |                | 51  | 54                    |    |                | 48  | 44                    | 2  | 1              | 38  | 37  |
| 27              | 22                   | 1  | 1              | 31  | 25                    |    |                | 30  | 25                    |    |                | 31  | 31  |
| 29              | 37                   | 1  | 1              | 39  | 38                    |    |                | 35  | 28                    |    |                | 34  | 28  |
| 46              | 44                   | 6  | 6              | 60  | 59                    | 2  |                | 57  | 53                    |    |                | 59  | 62  |
| 67              | 54                   | 1  | 2              | 50  | 59                    |    | 1              | 62  | 57                    | 1  |                | 49  | 48  |
| 787             | 741                  | 34 | 34             | 802 | 733                   | 7  | 7              | 716 | 703                   | 7  | 2              | 710 | 680 |

HALDIMAND.

|     |     |    |    |     |     |   |    |     |     |   |   |     |     |
|-----|-----|----|----|-----|-----|---|----|-----|-----|---|---|-----|-----|
| 24  | 19  | 3  | 7  | 21  | 20  | 3 | 3  | 18  | 17  | 1 | 1 | 22  | 12  |
| 60  | 54  | 1  | 4  | 53  | 62  | 3 | 1  | 53  | 49  |   | 2 | 57  | 52  |
| 18  | 21  |    | 2  | 13  | 18  |   |    | 19  | 17  |   | 1 | 17  | 15  |
| 26  | 24  |    | 1  | 17  | 20  | 1 |    | 17  | 17  | 1 |   | 16  | 23  |
| 25  | 23  |    | 1  | 25  | 19  |   | 1  | 28  | 16  | 2 |   | 19  | 19  |
| 39  | 33  | 3  | 3  | 26  | 25  | 1 | 3  | 41  | 33  |   | 1 | 28  | 26  |
| 54  | 54  | 2  | 2  | 55  | 64  |   | 3  | 41  | 72  |   | 1 | 47  | 49  |
| 34  | 37  | 1  | 3  | 43  | 40  |   | 1  | 36  | 33  |   |   | 32  | 41  |
| 82  | 87  | 4  | 4  | 86  | 86  | 1 | 1  | 80  | 85  |   | 2 | 93  | 79  |
| 102 | 93  | 5  | 2  | 96  | 122 |   |    | 96  | 89  | 1 |   | 97  | 92  |
| 464 | 445 | 19 | 29 | 435 | 476 | 9 | 13 | 428 | 428 | 5 | 9 | 428 | 408 |

HALTON.

|     |     |    |    |     |     |   |   |     |     |   |   |     |     |
|-----|-----|----|----|-----|-----|---|---|-----|-----|---|---|-----|-----|
| 126 | 111 | 4  | 2  | 116 | 104 | 3 | 1 | 105 | 114 | 2 | 1 | 96  | 109 |
| 20  | 23  | 1  |    | 23  | 19  | 1 |   | 20  | 19  |   |   | 28  | 19  |
| 16  | 13  |    |    | 25  | 14  | 1 |   | 22  | 15  | 1 |   | 16  | 17  |
| 52  | 60  | 10 | 5  | 42  | 57  | 2 | 4 | 46  | 55  | 2 | 2 | 43  | 49  |
| 90  | 70  | 6  | 4  | 70  | 75  | 1 | 3 | 73  | 65  | 3 | 2 | 65  | 55  |
| 33  | 22  |    |    | 29  | 30  |   |   | 25  | 25  |   |   | 30  | 23  |
| 110 | 113 | 2  | 4  | 121 | 85  |   |   | 98  | 98  | 1 |   | 92  | 85  |
| 447 | 412 | 23 | 15 | 426 | 384 | 8 | 8 | 369 | 391 | 9 | 5 | 370 | 357 |





No. 6.—UPPER CANADA PERSONAL  
COUNTY OF

|      | BETWEEN 30 AND 40 YEARS. |         |            |          |         |         |         |       |  | BETWEEN 40 AND 50 YEARS. |         |            |          |         |         |         |       |  |
|------|--------------------------|---------|------------|----------|---------|---------|---------|-------|--|--------------------------|---------|------------|----------|---------|---------|---------|-------|--|
|      | Males.                   |         |            | Females. |         |         | Deaths. |       |  | Males.                   |         |            | Females. |         |         | Deaths. |       |  |
|      | Married.                 | Single. | Widow-ers. | Married. | Single. | Widows. | M.      | F.    |  | Married.                 | Single. | Widow-ers. | Married. | Single. | Widows. | M.      | F.    |  |
|      | 52                       | 53      | 54         | 55       | 56      | 57      | 58      | 59    |  | 60                       | 61      | 62         | 63       | 64      | 65      | 66      | 67    |  |
| 100. | 132                      | 14      | 3          | 104      | 10      | 4       | .....   | 1     |  | 78                       | 6       | 2          | 73       | 3       | 7       | .....   | ..... |  |
| 101. | 143                      | 21      | 2          | 137      | 14      | 4       | .....   | ..... |  | 120                      | 13      | 5          | 110      | 15      | 7       | .....   | ..... |  |
| 102. | 79                       | 22      | 5          | 58       | 5       | 2       | .....   | ..... |  | 48                       | 17      | 2          | 48       | 3       | 7       | .....   | ..... |  |
| 103. | 45                       | 24      | 2          | 49       | 21      | 2       | .....   | ..... |  | 49                       | 8       | 2          | 38       | 5       | 5       | .....   | ..... |  |
| 104. | 135                      | 24      | 7          | 146      | 7       | 7       | .....   | 1     |  | 103                      | 7       | 9          | 71       | 4       | 11      | 1       | 2     |  |
| 105. | 79                       | 22      | 5          | 58       | 7       | 2       | .....   | 1     |  | 34                       | 10      | 2          | 24       | .....   | 1       | .....   | ..... |  |
| 106. | 175                      | 16      | 4          | 140      | 6       | 2       | .....   | 1     |  | 110                      | 5       | 2          | 88       | 4       | 2       | .....   | ..... |  |
| 107. | 115                      | 13      | 2          | 115      | 1       | 6       | .....   | ..... |  | 54                       | 4       | .....      | 59       | 4       | 6       | .....   | ..... |  |
| 108. | 37                       | 7       | .....      | 23       | 1       | 1       | .....   | ..... |  | 22                       | 1       | 1          | 19       | 1       | .....   | .....   | ..... |  |
| 109. | 79                       | 16      | .....      | 68       | 3       | 1       | .....   | ..... |  | 67                       | 9       | .....      | 51       | 13      | 3       | 2       | ..... |  |
| 110. | 192                      | 35      | 6          | 161      | 12      | 4       | .....   | 1     |  | 132                      | 9       | 7          | 97       | 10      | 13      | .....   | ..... |  |
| 111. | 147                      | 27      | 9          | 104      | 7       | 18      | .....   | 1     |  | 76                       | 8       | 5          | 50       | 1       | 4       | .....   | ..... |  |
| 112. | 133                      | 37      | 1          | 121      | 7       | 5       | .....   | 1     |  | 104                      | 7       | 5          | 56       | 1       | 5       | 1       | ..... |  |
| 113. | 65                       | 21      | 4          | 52       | 6       | 1       | .....   | 2     |  | 31                       | 10      | 2          | 23       | 1       | .....   | .....   | 1     |  |
| 114. | 103                      | 24      | .....      | 98       | 7       | 11      | .....   | ..... |  | 66                       | 4       | 2          | 34       | 9       | 14      | .....   | ..... |  |
| 115. | 101                      | 18      | 2          | 106      | 20      | 2       | .....   | 1     |  | 114                      | 9       | 2          | 89       | 13      | 4       | .....   | 1     |  |
| 116. | 135                      | 24      | 7          | 146      | 17      | 7       | .....   | 1     |  | 84                       | 7       | 11         | 71       | 4       | 9       | .....   | ..... |  |
|      | 1893                     | 365     | 59         | 1685     | 151     | 70      | 7       | 5     |  | 1292                     | 134     | 59         | 1001     | 91      | 98      | 4       | 4     |  |

COUNTY OF

|      |      |     |       |     |     |    |       |       |  |     |     |       |     |       |    |       |       |  |
|------|------|-----|-------|-----|-----|----|-------|-------|--|-----|-----|-------|-----|-------|----|-------|-------|--|
| 117. | 62   | 12  | ..... | 63  | 11  | 1  | ..... | 1     |  | 44  | 3   | ..... | 37  | ..... | 6  | ..... | ..... |  |
| 118. | 136  | 39  | 4     | 89  | 76  | 7  | ..... | 1     |  | 120 | 31  | 7     | 54  | 40    | 11 | 1     | 1     |  |
| 119. | 38   | 10  | ..... | 44  | 9   | 2  | ..... | ..... |  | 41  | 5   | ..... | 29  | 3     | 1  | ..... | ..... |  |
| 120. | 37   | 18  | 1     | 43  | 9   | 2  | ..... | 1     |  | 35  | 12  | ..... | 23  | 6     | 4  | ..... | ..... |  |
| 121. | 63   | 24  | 4     | 26  | 39  | 5  | ..... | ..... |  | 45  | 16  | 5     | 6   | 33    | 9  | ..... | ..... |  |
| 122. | 88   | 24  | 3     | 48  | 30  | 3  | ..... | 1     |  | 72  | 13  | 3     | 39  | 20    | 5  | ..... | ..... |  |
| 123. | 116  | 56  | 2     | 112 | 30  | 7  | ..... | 1     |  | 95  | 40  | 2     | 62  | 23    | 8  | ..... | ..... |  |
| 124. | 98   | 21  | 1     | 84  | 12  | 1  | ..... | 2     |  | 81  | 7   | 2     | 72  | 4     | 6  | 1     | 2     |  |
| 125. | 207  | 54  | 4     | 150 | 50  | 12 | ..... | 3     |  | 137 | 36  | 8     | 109 | 54    | 23 | ..... | ..... |  |
| 126. | 238  | 75  | 2     | 207 | 36  | 9  | ..... | 2     |  | 174 | 37  | 5     | 131 | 27    | 14 | 1     | ..... |  |
|      | 1033 | 338 | 21    | 865 | 302 | 49 | 8     | 4     |  | 894 | 200 | 32    | 562 | 210   | 87 | 3     | 3     |  |

COUNTY OF

|      |      |     |    |      |    |    |       |       |  |     |    |    |     |       |    |       |       |  |
|------|------|-----|----|------|----|----|-------|-------|--|-----|----|----|-----|-------|----|-------|-------|--|
| 127. | 270  | 61  | 15 | 248  | 22 | 8  | ..... | 1     |  | 194 | 14 | 11 | 167 | 13    | 20 | 2     | 3     |  |
| 128. | 59   | 10  | 3  | 67   | 3  | 2  | ..... | 2     |  | 46  | 2  | 5  | 25  | 3     | 5  | 1     | 2     |  |
| 129. | 57   | 10  | 2  | 42   | 2  | 3  | ..... | ..... |  | 27  | 5  | 3  | 19  | ..... | 7  | ..... | 1     |  |
| 130. | 117  | 36  | 4  | 103  | 12 | 4  | ..... | ..... |  | 85  | 11 | 4  | 81  | 5     | 8  | ..... | ..... |  |
| 131. | 190  | 50  | 10 | 330  | 19 | 6  | ..... | 1     |  | 156 | 29 | 11 | 116 | 6     | 20 | ..... | 3     |  |
| 132. | 79   | 12  | 4  | 77   | 13 | 7  | ..... | ..... |  | 53  | 5  | 5  | 39  | 2     | 10 | ..... | ..... |  |
| 133. | 267  | 64  | 9  | 238  | 39 | 12 | ..... | ..... |  | 189 | 29 | 11 | 158 | 16    | 21 | ..... | 1     |  |
|      | 1039 | 243 | 47 | 1105 | 42 | 42 | 2     | 3     |  | 750 | 95 | 50 | 605 | 45    | 91 | 3     | 10    |  |

CENSUS, BY AGES, 1861.

GREY.—(Continued.)

|    | BETWEEN 50 AND 60 YEARS. |         |            |          |         |         |         |       |  | BETWEEN 60 AND 70 YEARS. |         |            |          |         |         |         |       |  |
|----|--------------------------|---------|------------|----------|---------|---------|---------|-------|--|--------------------------|---------|------------|----------|---------|---------|---------|-------|--|
|    | Males.                   |         |            | Females. |         |         | Deaths. |       |  | Males.                   |         |            | Females. |         |         | Deaths. |       |  |
|    | Married.                 | Single. | Widow-ers. | Married. | Single. | Widows. | M.      | F.    |  | Married.                 | Single. | Widow-ers. | Married. | Single. | Widows. | M.      | F.    |  |
|    | 68                       | 69      | 70         | 71       | 72      | 73      | 74      | 75    |  | 76                       | 77      | 78         | 79       | 80      | 81      | 82      | 83    |  |
| 50 | 5                        | 5       | 25         | 3        | 7       | .....   | .....   | ..... |  | 18                       | 3       | 7          | 9        | .....   | 4       | 4       | ..... |  |
| 71 | 15                       | 4       | 69         | 10       | 4       | .....   | .....   | ..... |  | 43                       | 3       | 10         | 47       | 1       | 13      | .....   | ..... |  |
| 20 | 5                        | 2       | 20         | .....    | 3       | .....   | .....   | ..... |  | 23                       | .....   | 3          | 10       | .....   | 3       | .....   | ..... |  |
| 26 | 2                        | 4       | 26         | 4        | 5       | .....   | .....   | ..... |  | 19                       | 2       | 6          | 16       | 6       | 9       | .....   | ..... |  |
| 59 | 3                        | 7       | 31         | 2        | 7       | 1       | 1       | ..... |  | 32                       | 2       | 4          | 21       | .....   | 6       | 1       | 1     |  |
| 20 | 2                        | 3       | 14         | 2        | 6       | .....   | .....   | ..... |  | 10                       | .....   | 4          | 3        | .....   | 6       | 1       | ..... |  |
| 55 | 3                        | 7       | 45         | 2        | 9       | .....   | 1       | ..... |  | 22                       | 3       | 5          | 18       | 1       | 10      | .....   | ..... |  |
| 44 | 5                        | 3       | 35         | 1        | 5       | .....   | 1       | ..... |  | 18                       | 1       | 1          | 15       | .....   | 3       | .....   | ..... |  |
| 14 | .....                    | 2       | 15         | .....    | 1       | .....   | .....   | ..... |  | 10                       | 1       | 2          | 5        | .....   | 2       | .....   | ..... |  |
| 28 | 1                        | 2       | 23         | .....    | 1       | .....   | .....   | ..... |  | 22                       | 1       | 6          | 10       | .....   | 1       | .....   | ..... |  |
| 33 | 5                        | 11      | 55         | 4        | 15      | 1       | 1       | ..... |  | 24                       | 1       | 7          | 19       | 4       | 12      | .....   | ..... |  |
| 28 | 2                        | 7       | 20         | 1        | 9       | 1       | .....   | ..... |  | 12                       | 2       | 4          | 7        | 1       | 7       | .....   | ..... |  |
| 31 | 4                        | 1       | 18         | 1        | 9       | .....   | .....   | ..... |  | 16                       | 2       | 6          | 10       | 1       | 8       | .....   | ..... |  |
| 18 | 1                        | 4       | 12         | 1        | 4       | .....   | .....   | ..... |  | 9                        | 1       | 4          | 1        | 1       | 4       | .....   | ..... |  |
| 27 | 3                        | 2       | 22         | 6        | 15      | .....   | .....   | ..... |  | 10                       | 1       | .....      | 6        | .....   | 6       | .....   | ..... |  |
| 59 | 6                        | 3       | 57         | 5        | 6       | .....   | .....   | ..... |  | 38                       | 3       | 5          | 32       | 3       | 5       | 1       | ..... |  |
| 59 | 3                        | 7       | 31         | 5        | 7       | .....   | .....   | ..... |  | 32                       | 2       | 5          | 21       | 2       | 4       | .....   | ..... |  |
|    | 692                      | 65      | 74         | 518      | 47      | 113     | 3       | 4     |  | 355                      | 28      | 80         | 250      | 20      | 103     | 7       | 1     |  |

HALDIMAND.—(Continued.)

|    |     |       |    |     |       |       |       |       |  |     |    |    |     |       |    |       |       |  |
|----|-----|-------|----|-----|-------|-------|-------|-------|--|-----|----|----|-----|-------|----|-------|-------|--|
| 32 | 2   | 3     | 23 | 1   | ..... | ..... | ..... | ..... |  | 17  | 2  | 2  | 14  | ..... | 5  | ..... | ..... |  |
| 68 | 15  | 10    | 19 | 21  | 7     | 1     | ..... | ..... |  | 29  | 8  | 3  | 11  | 5     | 13 | 3     | 1     |  |
| 20 | 6   | 1     | 16 | 3   | ..... | ..... | ..... | ..... |  | 12  | 2  | 1  | 7   | ..... | 1  | 1     | ..... |  |
| 23 | 10  | ..... | 11 | 1   | 1     | ..... | ..... | ..... |  | 13  | 4  | 1  | 6   | 2     | 3  | ..... | ..... |  |
| 27 | 6   | 2     | 11 | 7   | 15    | ..... | ..... | ..... |  | 9   | 3  | 2  | 1   | 3     | 9  | ..... | ..... |  |
| 47 | 7   | 6     | 30 | 22  | 5     | 1     | ..... | ..... |  | 35  | 1  | 2  | 15  | 7     | 13 | ..... | ..... |  |
| 60 | 22  | 4     | 37 | 23  | 11    | ..... | ..... | ..... |  | 29  | 18 | 6  | 14  | 15    | 5  | 1     | ..... |  |
| 49 | 4   | 2     | 43 | 1   | 3     | ..... | ..... | ..... |  | 31  | 3  | 3  | 22  | 3     | 5  | ..... | ..... |  |
| 92 | 15  | 8     | 52 | 16  | 23    | ..... | ..... | ..... |  | 44  | 17 | 10 | 32  | 12    | 15 | ..... | ..... |  |
| 87 | 17  | 5     | 91 | 11  | 9     | 2     | 1     | ..... |  | 64  | 7  | 10 | 30  | 7     | 18 | 1     | 1     |  |
|    | 505 | 104   | 41 | 333 | 106   | 74    | 4     | 1     |  | 283 | 65 | 40 | 152 | 54    | 87 | 6     | 12    |  |

HALTON.—(Continued.)

|     |     |    |     |     |    |       |       |       |  |     |       |    |     |       |    |       |       |  |
|-----|-----|----|-----|-----|----|-------|-------|-------|--|-----|-------|----|-----|-------|----|-------|-------|--|
| 128 | 9   | 12 | 87  | 6   | 24 | 2     | 2     | ..... |  | 84  | 7     | 18 | 42  | 6     | 29 | 1     | 1     |  |
| 18  | 2   | 6  | 12  | 1   | 4  | ..... | ..... | ..... |  | 12  | 1     | 4  | 6   | ..... | 6  | ..... | ..... |  |
| 13  | 2   | 1  | 10  | 1   | 5  | 1     | ..... | ..... |  | 7   | ..... | 1  | 3   | ..... | 2  | ..... | ..... |  |
| 73  | 9   | 5  | 51  | 3   | 8  | ..... | ..... | ..... |  | 50  | 7     | 7  | 22  | 4     | 11 | 4     | 1     |  |
| 96  | 9   | 14 | 80  | 4   | 17 | 1     | 3     | ..... |  | 60  | 5     | 17 | 30  | 5     | 19 | 2     | 3     |  |
| 25  | 2   | 1  | 12  | 2   | 10 | ..... | ..... | ..... |  | 16  | 2     | 3  | 9   | 1     | 6  | ..... | ..... |  |
| 139 | 12  | 19 | 113 | 7   | 25 | 2     | 2     | ..... |  | 90  | 5     | 16 | 56  | 4     | 25 | 3     | ..... |  |
|     | 492 | 45 | 58  | 365 | 24 | 93    | 6     | 7     |  | 319 | 27    | 66 | 168 | 20    | 98 | 10    | 5     |  |



No. 6.—UPPER CANADA PERSONAL  
COUNTY OF

| Ages not given. | Deaths.         |     |     |     | MALES.   |         |           |        | FEMALES. |         |         |        | Grand Total. |
|-----------------|-----------------|-----|-----|-----|----------|---------|-----------|--------|----------|---------|---------|--------|--------------|
|                 | Ages not known. |     |     |     | Married. | Single. | Widowers. | Total. | Married. | Single. | Widows. | Total. |              |
|                 | M.              | F.  | M.  | F.  |          |         |           |        |          |         |         |        |              |
|                 | 116             | 117 | 118 | 119 | 120      | 121     | 122       | 123    | 124      | 125     | 126     | 127    | 128          |
| 100.            |                 |     | 2   | 2   | 405      | 922     | 20        | 1347   | 402      | 801     | 25      | 1228   | 2575         |
| 101.            |                 |     |     |     | 530      | 1122    | 35        | 1637   | 533      | 1065    | 46      | 1644   | 3331         |
| 102.            |                 |     | 1   | 1   | 221      | 584     | 15        | 620    | 219      | 436     | 17      | 672    | 1492         |
| 103.            |                 |     |     |     | 179      | 425     | 27        | 631    | 179      | 403     | 30      | 612    | 1243         |
| 104.            |                 |     |     |     | 470      | 1022    | 30        | 1522   | 472      | 905     | 35      | 1412   | 2934         |
| 105.            |                 |     |     |     | 190      | 603     | 17        | 810    | 182      | 461     | 19      | 662    | 1472         |
| 106.            |                 |     |     |     | 531      | 1049    | 23        | 1603   | 531      | 900     | 31      | 1462   | 3065         |
| 107.            |                 |     |     |     | 346      | 888     | 10        | 1244   | 352      | 692     | 29      | 1073   | 2317         |
| 108.            |                 |     |     |     | 131      | 201     | 7         | 339    | 110      | 139     | 4       | 253    | 592          |
| 109.            |                 |     |     |     | 228      | 515     | 10        | 753    | 217      | 380     | 9       | 606    | 1359         |
| 110.            |                 |     | 2   | 5   | 607      | 1430    | 43        | 2080   | 608      | 1221    | 54      | 1833   | 3963         |
| 111.            |                 |     | 1   | 1   | 371      | 756     | 28        | 1155   | 351      | 649     | 46      | 1046   | 2201         |
| 112.            |                 |     |     | 3   | 357      | 816     | 16        | 1189   | 327      | 667     | 33      | 1027   | 2216         |
| 113.            |                 |     |     |     | 161      | 514     | 15        | 690    | 160      | 377     | 13      | 550    | 1240         |
| 114.            |                 |     | 2   | 2   | 278      | 615     | 6         | 899    | 280      | 500     | 57      | 837    | 1736         |
| 115.            |                 |     |     |     | 404      | 1093    | 20        | 1517   | 410      | 1070    | 24      | 1504   | 3021         |
| 116.            |                 |     |     | 3   | 452      | 1006    | 36        | 1494   | 453      | 1014    | 32      | 1499   | 2993         |
|                 |                 |     | 8   | 17  | 5861     | 13561   | 358       | 19780  | 5786     | 11680   | 504     | 17970  | 37750        |

COUNTY OF

|      |  |  |    |    |      |      |     |       |      |      |     |       |       |
|------|--|--|----|----|------|------|-----|-------|------|------|-----|-------|-------|
| 117. |  |  |    |    | 210  | 447  | 8   | 665   | 212  | 359  | 16  | 587   | 1252  |
| 118. |  |  | 1  |    | 451  | 1094 | 32  | 1577  | 264  | 1030 | 48  | 1342  | 2919  |
| 119. |  |  |    |    | 134  | 321  | 4   | 459   | 131  | 341  | 7   | 479   | 938   |
| 120. |  |  |    |    | 150  | 349  | 3   | 502   | 131  | 307  | 15  | 453   | 955   |
| 121. |  |  |    |    | 180  | 434  | 19  | 633   | 77   | 517  | 41  | 635   | 1268  |
| 122. |  |  | 4  | 3  | 285  | 645  | 18  | 948   | 197  | 613  | 33  | 843   | 1791  |
| 123. |  |  | 2  | 1  | 385  | 1193 | 21  | 1599  | 377  | 1030 | 44  | 1451  | 3050  |
| 124. |  |  | 2  | 1  | 338  | 729  | 12  | 1079  | 345  | 668  | 24  | 1037  | 2116  |
| 125. |  |  | 3  | 2  | 667  | 1650 | 33  | 2350  | 558  | 1569 | 100 | 2227  | 4577  |
| 126. |  |  | 5  | 5  | 703  | 1758 | 34  | 2495  | 695  | 1583 | 69  | 2347  | 4842  |
|      |  |  | 17 | 12 | 3503 | 8620 | 184 | 12307 | 2987 | 8017 | 397 | 11401 | 23708 |

COUNTY OF

|      |    |    |    |    |      |      |     |       |      |      |     |       |       |
|------|----|----|----|----|------|------|-----|-------|------|------|-----|-------|-------|
| 127. | 5  | 2  | 3  | 4  | 917  | 2124 | 79  | 2120  | 906  | 1989 | 111 | 2956  | 6076  |
| 128. | 2  |    | 2  | 2  | 171  | 399  | 23  | 593   | 181  | 369  | 25  | 565   | 1158  |
| 129. | 2  | 1  | 2  | 1  | 150  | 319  | 10  | 479   | 143  | 264  | 19  | 426   | 905   |
| 130. | 2  |    | 4  |    | 450  | 1002 | 35  | 1487  | 435  | 835  | 43  | 1313  | 2800  |
| 131. | 19 | 4  |    | 1  | 687  | 1554 | 62  | 2303  | 737  | 1379 | 90  | 2256  | 4659  |
| 132. |    |    | 4  | 1  | 230  | 504  | 15  | 749   | 225  | 434  | 42  | 701   | 1450  |
| 133. | 25 | 27 | 7  | 4  | 911  | 2008 | 76  | 2995  | 853  | 1877 | 121 | 2851  | 5846  |
|      | 55 | 34 | 22 | 13 | 3516 | 7910 | 300 | 11726 | 3530 | 7087 | 451 | 11068 | 22794 |

CENSUS, BY AGES, 1861.  
GREY.—(Continued.)

| DEATHS. |          |        | INDIANS. |     | NEGROES. |     | Attending School. |      | Adults unable to read or write. |     | Deaf and Dumb. |     | Blind. |     | Lunatics. |     |
|---------|----------|--------|----------|-----|----------|-----|-------------------|------|---------------------------------|-----|----------------|-----|--------|-----|-----------|-----|
| Males.  | Females. | Total. | M.       | F.  | M.       | F.  | M.                | F.   | M.                              | F.  | M.             | F.  | M.     | F.  | M.        | F.  |
| 129     | 130      | 131    | 132      | 133 | 134      | 135 | 136               | 137  | 138                             | 139 | 140            | 141 | 142    | 143 | 144       | 145 |
| 13      | 18       | 31     |          |     |          |     | 238               | 213  | 27                              | 21  | 1              | 1   | 1      |     | 1         | 1   |
| 4       | 4        | 8      |          |     |          |     | 216               | 222  | 36                              | 36  |                |     |        |     | 2         | 1   |
| 3       | 3        | 6      |          |     | 10       | 13  | 177               | 137  |                                 |     |                |     |        |     | 7         |     |
| 2       | 1        | 3      |          |     |          |     | 155               | 116  | 2                               | 1   |                |     |        |     |           |     |
| 12      | 12       | 24     |          |     |          |     | 208               | 185  | 48                              | 48  | 1              | 1   | 1      | 2   | 2         | 1   |
| 6       | 2        | 8      |          |     | 39       | 19  | 158               | 134  | 25                              | 26  |                |     |        | 1   |           | 2   |
| 12      | 5        | 17     |          |     |          |     | 340               | 210  | 67                              | 66  |                | 1   |        |     | 1         | 1   |
| 1       | 2        | 3      |          |     |          |     | 205               | 173  | 10                              | 7   | 1              |     |        |     | 1         | 1   |
|         |          |        | 54       | 27  |          |     |                   |      |                                 |     |                |     |        |     |           |     |
| 4       | 4        | 8      |          |     |          |     | 123               | 94   | 47                              | 41  | 1              |     |        |     |           |     |
| 10      | 8        | 18     |          |     | 18       | 11  | 307               | 297  | 15                              | 7   |                |     |        |     |           |     |
| 2       | 2        | 4      |          |     |          |     | 206               | 180  | 65                              | 49  |                |     |        |     |           |     |
| 6       | 7        | 13     |          |     | 48       | 44  | 188               | 163  | 216                             | 209 |                |     | 1      |     |           | 1   |
| 5       | 3        | 8      |          |     |          |     | 69                | 71   | 10                              | 11  |                |     | 1      |     |           |     |
| 3       | 3        | 6      |          |     |          |     | 109               | 91   | 34                              | 42  |                |     |        |     |           |     |
| 13      | 12       | 25     |          |     |          |     | 329               | 326  | 16                              | 14  |                |     | 1      |     | 1         | 3   |
| 5       | 10       | 15     |          |     | 4        | 2   | 293               | 313  | 6                               | 2   |                |     | 2      | 1   |           | 2   |
| 101     | 96       | 197    | 54       | 27  | 119      | 90  | 3321              | 2925 | 624                             | 580 | 4              | 3   | 7      | 5   | 15        | 12  |

HALDIMAND.—(Continued.)

|    |     |     |    |    |    |  |      |      |     |     |   |   |   |   |   |   |
|----|-----|-----|----|----|----|--|------|------|-----|-----|---|---|---|---|---|---|
| 12 | 14  | 26  |    |    |    |  | 173  | 136  | 20  | 13  |   | 1 | 1 |   |   |   |
| 17 | 15  | 32  |    |    |    |  | 316  | 269  | 49  | 35  |   |   |   |   |   |   |
| 2  | 4   | 6   |    | 1  |    |  | 126  | 137  | 6   | 1   |   |   |   |   |   |   |
| 4  | 4   | 8   |    |    |    |  | 47   | 62   | 4   |     | 1 |   |   |   | 1 |   |
| 4  | 5   | 9   |    |    |    |  | 108  | 128  | 40  | 56  |   |   | 1 | 1 |   | 1 |
| 12 | 15  | 27  |    |    |    |  | 178  | 164  | 44  | 22  |   |   |   |   |   | 1 |
| 6  | 8   | 14  |    | 66 | 79 |  | 376  | 295  | 30  | 25  |   |   |   |   |   |   |
| 4  | 9   | 13  |    |    |    |  | 291  | 219  | 31  | 55  |   |   | 3 | 2 |   |   |
| 14 | 15  | 29  |    |    |    |  | 491  | 391  | 4   | 4   | 1 |   |   |   |   |   |
| 22 | 12  | 34  |    |    |    |  | 625  | 580  | 12  | 17  |   |   |   |   |   | 2 |
| 97 | 101 | 198 | 67 | 79 |    |  | 2730 | 2381 | 240 | 228 | 2 | 1 | 5 | 3 | 1 | 4 |

HALTON.—(Continued.)

|     |    |     |  |  |     |    |      |      |     |     |   |   |    |   |    |   |
|-----|----|-----|--|--|-----|----|------|------|-----|-----|---|---|----|---|----|---|
| 30  | 15 | 45  |  |  | 3   | 2  | 623  | 589  | 26  | 18  |   |   | 3  |   | 5  | 2 |
| 5   | 6  | 11  |  |  | 2   | 1  | 100  | 95   | 3   | 9   |   |   |    |   |    |   |
| 7   | 3  | 10  |  |  |     |    | 84   | 81   | 20  | 40  | 1 |   | 1  | 1 |    |   |
| 32  | 28 | 60  |  |  | 31  | 18 | 250  | 241  | 61  | 79  | 2 | 2 | 1  |   | 2  | 1 |
| 22  | 21 | 43  |  |  | 8   | 7  | 481  | 385  | 61  | 55  | 1 |   | 3  | 1 | 2  | 2 |
| 4   | 3  | 7   |  |  | 20  | 16 | 193  | 157  | 30  | 50  | 1 |   | 2  |   |    | 1 |
| 18  | 19 | 37  |  |  | 56  | 54 | 644  | 529  | 48  | 34  | 1 | 1 | 1  | 1 | 3  | 3 |
| 118 | 95 | 213 |  |  | 120 | 98 | 2380 | 2077 | 249 | 285 | 6 | 3 | 11 | 3 | 12 | 9 |

No. 6.—UPPER CANADA PERSONAL  
COUNTY OF

| TOWNSHIPS, &c.                             | TOTAL POPULATION. |          |        | RESIDENTS.         |       |                        |       |
|--------------------------------------------|-------------------|----------|--------|--------------------|-------|------------------------|-------|
|                                            | Males.            | Females. | Total. | Members of Family. |       | Not Members of Family. |       |
|                                            |                   |          |        | M.                 | F.    | M.                     | F.    |
|                                            | 1                 | 2        | 3      | 4                  | 5     | 6                      | 7     |
| 134. Belleville, Town of.....              | 3143              | 3134     | 6277   | 2751               | 2866  | 302                    | 268   |
| 135. Elzevir.....                          | 742               | 567      | 1309   | 595                | 537   | 147                    | 30    |
| 136. Hastings Road.....                    | 448               | 228      | 676    | 324                | 228   | 124                    | ..... |
| 137. Hungerford.....                       | 2315              | 2039     | 4354   | 2190               | 1937  | 125                    | 102   |
| 138. Huntingdon.....                       | 1514              | 1403     | 2917   | 1473               | 1381  | 41                     | 22    |
| 139. Madoc.....                            | 1888              | 1702     | 3590   | 1772               | 1610  | 116                    | 83    |
| 140. Marmora and Lake.....                 | 924               | 575      | 1499   | 640                | 538   | 284                    | 37    |
| 141. Rawdon.....                           | 1866              | 1725     | 3591   | 1768               | 1649  | 98                     | 76    |
| 142. Sterling, Village.....                | 394               | 359      | 753    | 330                | 312   | 64                     | 47    |
| 143. Sydney.....                           | 2601              | 2481     | 5082   | 2415               | 2340  | 186                    | 141   |
| 144. Thurlow and Belleville Semi-nary..... | 2523              | 2341     | 4864   | 2302               | 2199  | 221                    | 142   |
| 145. Trenton, Village.....                 | 732               | 666      | 1398   | 607                | 585   | 125                    | 81    |
| 146. Tudor and Lake.....                   | 548               | 300      | 848    | 340                | 289   | 208                    | 11    |
| 147. Tyendinaga.....                       | 3981              | 3831     | 7812   | 3686               | 3649  | 295                    | 182   |
| Total of Hastings.....                     | 23619             | 21351    | 44970  | 21193              | 20129 | 2426                   | 1222  |

COUNTY OF

|                                |       |       |       |       |       |      |      |
|--------------------------------|-------|-------|-------|-------|-------|------|------|
| 148. Asbfield.....             | 1335  | 1282  | 2617  | 1245  | 1220  | 90   | 62   |
| 149. Biddulph.....             | 1765  | 1636  | 3401  | 1609  | 1546  | 156  | 90   |
| 150. Clinton, Village.....     | 506   | 494   | 1000  | 430   | 449   | 76   | 45   |
| 151. Colborne.....             | 1005  | 863   | 1868  | 910   | 810   | 95   | 53   |
| 152. Goderich.....             | 1843  | 1739  | 3582  | 1692  | 1641  | 151  | 98   |
| 153. Goderich, Town of.....    | 1657  | 1570  | 3227  | 1454  | 1361  | 203  | 209  |
| 154. Grey.....                 | 1350  | 1111  | 2461  | 1269  | 1073  | 81   | 38   |
| 155. Hay.....                  | 1581  | 1473  | 3054  | 1515  | 1429  | 66   | 44   |
| 156. Howick.....               | 1208  | 1044  | 2252  | 1112  | 1011  | 96   | 33   |
| 157. Hullett.....              | 1415  | 1289  | 2704  | 1338  | 1248  | 77   | 41   |
| 158. McGillivray.....          | 2032  | 1889  | 3921  | 1895  | 1820  | 137  | 69   |
| 159. McKillop.....             | 1224  | 1201  | 2425  | 1158  | 1162  | 66   | 39   |
| 160. Morris.....               | 1287  | 1046  | 2333  | 1229  | 1015  | 58   | 31   |
| 161. Stanley and Bayfield..... | 1790  | 1633  | 3423  | 1632  | 1541  | 158  | 92   |
| 162. Stephen.....              | 1477  | 1349  | 2826  | 1434  | 1324  | 43   | 25   |
| 163. Tuckersmith.....          | 1631  | 1595  | 3226  | 1443  | 1495  | 188  | 100  |
| 164. Turnbury.....             | 652   | 612   | 1264  | 593   | 581   | 59   | 31   |
| 165. Usborne.....              | 1643  | 1576  | 3219  | 1543  | 1519  | 100  | 57   |
| 166. Wawanosh.....             | 1673  | 1478  | 3151  | 1570  | 1421  | 103  | 57   |
| Total of Huron.....            | 27074 | 24880 | 51954 | 25071 | 23666 | 2003 | 1214 |

COUNTY OF

|                            |      |      |      |      |      |     |     |
|----------------------------|------|------|------|------|------|-----|-----|
| 167. Camden and Gore.....  | 1424 | 1320 | 2744 | 1281 | 1239 | 143 | 81  |
| 168. Chatham, Town of..... | 2226 | 2240 | 4466 | 1929 | 1990 | 297 | 250 |
| 169. Chatham and Gore..... | 1871 | 1714 | 3585 | 1741 | 1597 | 130 | 117 |
| 170. Dover.....            | 1391 | 1265 | 2656 | 1294 | 1232 | 97  | 33  |

CENSUS, BY AGES, 1861.  
HASTINGS.

| Births in 1860. |     | Deaths under 1 year. |       | Under 2 years. |     | Deaths under 2 years. |       | Under 3 years. |     | Deaths under 3 years. |       | Under 4 years. |     |
|-----------------|-----|----------------------|-------|----------------|-----|-----------------------|-------|----------------|-----|-----------------------|-------|----------------|-----|
| M.              | F.  | M.                   | F.    | M.             | F.  | M.                    | F.    | M.             | F.  | M.                    | F.    | M.             | F.  |
| 8               | 9   | 10                   | 11    | 12             | 13  | 14                    | 15    | 16             | 17  | 18                    | 19    | 20             | 21  |
| 98              | 108 | 6                    | 3     | 103            | 90  | 4                     | 3     | 98             | 103 | .....                 | ..... | 101            | 110 |
| 26              | 21  | 5                    | 5     | 28             | 23  | 1                     | 1     | 20             | 26  | .....                 | ..... | 24             | 26  |
| 9               | 12  | 1                    | 1     | 16             | 10  | .....                 | ..... | 12             | 10  | .....                 | ..... | 13             | 10  |
| 79              | 67  | 7                    | 7     | 61             | 68  | .....                 | 2     | 64             | 58  | .....                 | ..... | 87             | 61  |
| 58              | 53  | 1                    | 5     | 44             | 66  | .....                 | 1     | 49             | 44  | 1                     | ..... | 52             | 44  |
| 77              | 72  | 2                    | 3     | 71             | 68  | .....                 | ..... | 64             | 60  | .....                 | 1     | 79             | 74  |
| 19              | 21  | 1                    | ..... | 32             | 24  | .....                 | ..... | 33             | 27  | .....                 | 1     | 32             | 27  |
| 70              | 68  | 4                    | 4     | 75             | 86  | .....                 | ..... | 60             | 69  | .....                 | 2     | 52             | 54  |
| 13              | 16  | 1                    | ..... | 10             | 17  | 1                     | 1     | 12             | 9   | .....                 | ..... | 12             | 14  |
| 77              | 92  | 3                    | 2     | 79             | 66  | .....                 | ..... | 69             | 93  | .....                 | ..... | 70             | 68  |
| 86              | 77  | 3                    | 5     | 83             | 94  | 1                     | 2     | 79             | 86  | 1                     | 1     | 86             | 87  |
| 21              | 12  | .....                | ..... | 30             | 29  | .....                 | ..... | 19             | 17  | .....                 | ..... | 23             | 23  |
| 20              | 15  | .....                | ..... | 14             | 17  | .....                 | ..... | 9              | 13  | .....                 | ..... | 9              | 14  |
| 136             | 124 | 5                    | 2     | 132            | 134 | 2                     | 1     | 135            | 118 | .....                 | 1     | 125            | 135 |
| 789             | 758 | 39                   | 37    | 778            | 792 | 9                     | 11    | 723            | 733 | 2                     | 6     | 765            | 747 |

HURON.

|      |     |       |       |      |      |       |       |      |     |       |       |      |     |
|------|-----|-------|-------|------|------|-------|-------|------|-----|-------|-------|------|-----|
| 47   | 46  | 1     | ..... | 45   | 47   | 1     | ..... | 46   | 36  | ..... | ..... | 37   | 35  |
| 50   | 48  | 1     | 1     | 61   | 50   | ..... | ..... | 61   | 57  | ..... | ..... | 70   | 62  |
| 18   | 16  | ..... | ..... | 15   | 18   | ..... | ..... | 13   | 25  | ..... | ..... | 13   | 17  |
| 40   | 50  | ..... | ..... | 35   | 37   | ..... | ..... | 32   | 30  | ..... | ..... | 37   | 30  |
| 51   | 56  | 2     | 2     | 59   | 73   | ..... | ..... | 79   | 65  | ..... | 1     | 58   | 63  |
| 80   | 58  | ..... | ..... | 67   | 65   | ..... | ..... | 76   | 71  | ..... | ..... | 66   | 67  |
| 71   | 60  | ..... | 1     | 54   | 66   | ..... | ..... | 54   | 46  | ..... | ..... | 63   | 50  |
| 81   | 77  | 3     | 4     | 88   | 89   | ..... | ..... | 76   | 74  | ..... | ..... | 69   | 54  |
| 53   | 44  | 1     | 1     | 51   | 55   | ..... | ..... | 57   | 47  | ..... | ..... | 51   | 43  |
| 63   | 60  | ..... | ..... | 69   | 60   | ..... | ..... | 72   | 67  | ..... | ..... | 68   | 72  |
| 58   | 50  | 1     | ..... | 87   | 79   | ..... | ..... | 60   | 88  | 1     | 1     | 77   | 76  |
| 35   | 36  | 1     | 1     | 40   | 45   | ..... | 1     | 41   | 38  | 1     | ..... | 37   | 42  |
| 76   | 53  | ..... | 2     | 65   | 50   | ..... | ..... | 52   | 45  | ..... | 1     | 59   | 47  |
| 51   | 48  | ..... | 1     | 50   | 53   | ..... | ..... | 51   | 57  | ..... | ..... | 60   | 62  |
| 58   | 56  | 1     | ..... | 59   | 53   | 3     | 1     | 67   | 65  | ..... | ..... | 71   | 69  |
| 44   | 49  | 9     | 1     | 51   | 53   | 2     | 2     | 50   | 54  | ..... | 2     | 41   | 37  |
| 21   | 22  | 1     | 2     | 27   | 33   | ..... | ..... | 30   | 35  | ..... | 1     | 39   | 41  |
| 51   | 57  | 1     | 2     | 75   | 66   | ..... | ..... | 71   | 61  | ..... | ..... | 60   | 63  |
| 94   | 103 | 2     | 2     | 72   | 79   | 1     | 1     | 80   | 62  | ..... | ..... | 69   | 69  |
| 1042 | 980 | 24    | 20    | 1070 | 1071 | 7     | 5     | 1068 | 993 | 2     | 7     | 1036 | 989 |

KENT.

|    |    |    |    |    |    |   |       |    |    |       |       |    |    |
|----|----|----|----|----|----|---|-------|----|----|-------|-------|----|----|
| 70 | 66 | 2  | 3  | 66 | 58 | 2 | ..... | 52 | 60 | 2     | ..... | 50 | 40 |
| 96 | 91 | 12 | 12 | 90 | 90 | 6 | 13    | 87 | 84 | 3     | 5     | 78 | 83 |
| 63 | 59 | 4  | 3  | 56 | 64 | 3 | 3     | 56 | 58 | 2     | ..... | 55 | 56 |
| 48 | 40 | 4  | 7  | 56 | 53 | 4 | 1     | 54 | 60 | ..... | 2     | 48 | 58 |

No. 6.—UPPER CANADA PERSONAL  
COUNTY OF

|      | Deaths under 4 years. |    | Under 5 years. |     | Deaths under 5 years. |    | Between 5 and 10 years. |      | Deaths between 5 and 10 years. |    | BETWEEN 10 AND 15 YEARS. |         |          |         |         |    |   |
|------|-----------------------|----|----------------|-----|-----------------------|----|-------------------------|------|--------------------------------|----|--------------------------|---------|----------|---------|---------|----|---|
|      | M.                    | F. | M.             | F.  | M.                    | F. | M.                      | F.   | M.                             | F. | Males.                   |         | Females. |         | Deaths. |    |   |
|      |                       |    |                |     |                       |    |                         |      |                                |    | Married.                 | Single. | Married. | Single. | M.      | F. |   |
|      | 22                    | 23 | 24             | 25  | 26                    | 27 | 28                      | 29   | 30                             | 31 | 32                       | 33      | 34       | 35      | 36      | 37 |   |
| 134. | 1                     |    | 90             | 104 | 1                     |    | 408                     | 407  | 1                              | 1  |                          |         | 333      |         | 327     | 1  |   |
| 135. |                       |    | 17             | 24  |                       |    | 66                      | 82   |                                | 1  |                          |         | 85       |         | 78      |    |   |
| 136. |                       |    | 6              | 11  |                       |    | 49                      | 36   |                                |    |                          |         | 19       |         | 25      |    |   |
| 137. |                       |    | 66             | 75  |                       | 2  | 340                     | 300  |                                |    |                          |         | 286      |         | 297     | 1  |   |
| 138. |                       |    | 47             | 42  |                       |    | 189                     | 183  |                                | 1  |                          |         | 212      |         | 192     |    |   |
| 139. |                       |    | 64             | 56  |                       |    | 279                     | 274  |                                | 1  | 1                        |         | 235      |         | 223     |    |   |
| 140. |                       |    | 21             | 17  |                       |    | 87                      | 78   |                                | 1  |                          |         | 80       |         | 59      |    |   |
| 141. |                       |    | 47             | 55  |                       | 1  | 281                     | 275  |                                |    |                          |         | 255      |         | 240     |    |   |
| 142. |                       |    | 8              | 14  |                       | 1  | 51                      | 39   |                                |    |                          |         | 35       |         | 46      |    |   |
| 143. |                       |    | 78             | 75  |                       |    | 386                     | 395  |                                |    |                          |         | 375      |         | 377     | 2  |   |
| 144. |                       | 1  | 66             | 60  |                       | 1  | 362                     | 397  |                                | 1  |                          |         | 315      |         | 299     | 1  |   |
| 145. |                       |    | 24             | 21  |                       | 1  | 68                      | 67   |                                |    |                          |         | 89       |         | 71      | 1  |   |
| 146. |                       |    | 7              | 7   |                       |    | 38                      | 30   |                                |    |                          |         | 36       |         | 30      |    |   |
| 147. | 2                     | 1  | 136            | 118 |                       | 1  | 591                     | 567  |                                | 4  |                          |         | 507      |         | 475     | 1  |   |
|      | 3                     | 2  | 677            | 679 | 4                     | 4  | 3195                    | 3139 | 7                              | 5  |                          |         | 2872     |         | 2739    | 3  | 4 |

COUNTY OF

|      |   |   |      |     |   |   |      |      |    |   |   |  |      |  |      |   |   |
|------|---|---|------|-----|---|---|------|------|----|---|---|--|------|--|------|---|---|
| 148. |   |   | 34   | 37  |   |   | 182  | 174  |    | 1 |   |  | 186  |  | 176  |   |   |
| 149. |   |   | 78   | 65  |   |   | 234  | 238  |    |   |   |  | 195  |  | 217  |   |   |
| 150. |   |   | 19   | 14  |   |   | 30   | 65   |    |   |   |  | 23   |  | 35   |   |   |
| 151. |   |   | 36   | 25  |   |   | 110  | 115  |    |   |   |  | 126  |  | 109  | 1 |   |
| 152. | 1 |   | 73   | 76  |   | 1 | 290  | 281  |    | 1 | 1 |  | 287  |  | 254  | 2 |   |
| 153. |   | 1 | 60   | 56  |   |   | 138  | 158  |    |   |   |  | 171  |  | 149  |   |   |
| 154. |   |   | 43   | 43  |   |   | 126  | 150  |    |   |   |  | 171  |  | 136  |   |   |
| 155. |   |   | 50   | 51  |   |   | 212  | 224  |    |   |   |  | 179  |  | 173  |   |   |
| 156. |   |   | 44   | 46  |   |   | 124  | 136  |    | 1 |   |  | 122  |  | 136  |   |   |
| 157. | 1 |   | 78   | 76  |   |   | 176  | 155  |    | 1 |   |  | 152  |  | 151  |   |   |
| 158. |   |   | 72   | 66  |   | 1 | 301  | 393  |    | 1 |   |  | 255  |  | 254  | 2 |   |
| 159. | 1 |   | 50   | 41  |   |   | 182  | 210  |    | 1 | 1 |  | 163  |  | 183  | 1 |   |
| 160. |   | 1 | 48   | 34  |   | 3 | 131  | 126  |    | 1 |   |  | 121  |  | 117  |   |   |
| 161. |   |   | 68   | 65  |   |   | 232  | 244  |    |   |   |  | 217  |  | 215  |   |   |
| 162. |   |   | 55   | 49  |   |   | 220  | 224  |    | 1 |   |  | 166  |  | 190  |   |   |
| 163. | 2 |   | 42   | 44  |   |   | 244  | 238  |    | 1 | 1 |  | 209  |  | 177  |   |   |
| 164. |   |   | 23   | 22  |   |   | 81   | 82   |    | 1 |   |  | 67   |  | 69   |   |   |
| 165. |   |   | 57   | 52  |   |   | 230  | 215  |    |   |   |  | 226  |  | 229  | 1 |   |
| 166. |   |   | 75   | 44  |   | 1 | 170  | 201  |    | 2 | 1 |  | 172  |  | 168  |   |   |
|      | 6 | 2 | 1005 | 906 | 4 | 2 | 3433 | 3629 | 10 | 6 |   |  | 3208 |  | 3138 | 5 | 3 |

COUNTY OF

|      |   |   |    |    |  |   |     |     |  |   |   |  |     |  |     |   |   |
|------|---|---|----|----|--|---|-----|-----|--|---|---|--|-----|--|-----|---|---|
| 167. | 1 |   | 50 | 48 |  |   | 158 | 156 |  |   |   |  | 124 |  | 140 | 1 | 1 |
| 168. | 4 | 1 | 72 | 72 |  | 3 | 370 | 320 |  | 4 | 5 |  | 205 |  | 278 | 1 | 2 |
| 169. | 1 |   | 57 | 40 |  | 2 | 292 | 240 |  | 2 | 1 |  | 254 |  | 236 | 1 | 1 |
| 170. | 2 | 2 | 44 | 52 |  |   | 200 | 222 |  | 4 |   |  | 184 |  | 166 |   | 1 |

CENSUS, BY AGES, 1861.  
HASTINGS.—(Continued.)

|   | BETWEEN 15 AND 20 YEARS. |         |          |         |         |     | BETWEEN 20 AND 30 YEARS. |         |            |          |         |            |    |    |
|---|--------------------------|---------|----------|---------|---------|-----|--------------------------|---------|------------|----------|---------|------------|----|----|
|   | Males.                   |         | Females. |         | Deaths. |     | Males.                   |         | Females.   |          | Deaths. |            |    |    |
|   | Married.                 | Single. | Married. | Single. | M.      | F.  | Married.                 | Single. | Widow-ers. | Married. | Single. | Widow-ers. | M. | F. |
|   |                          |         |          |         |         |     |                          |         |            |          |         |            |    |    |
| 2 | 366                      | 19      | 443      |         | 1       | 202 | 357                      | 5       | 291        | 300      | 19      | 1          | 5  |    |
| 1 | 84                       | 3       | 60       |         |         | 39  | 124                      | 1       | 61         | 23       |         |            | 1  |    |
|   | 62                       | 2       | 15       |         |         | 38  | 123                      |         | 30         | 13       |         |            | 1  |    |
|   | 237                      | 42      | 230      |         |         | 175 | 256                      | 3       | 239        | 110      | 7       | 1          | 1  |    |
|   | 172                      | 9       | 163      |         | 1       | 73  | 173                      | 1       | 125        | 93       | 4       |            | 1  |    |
|   | 202                      | 15      | 188      |         | 1       | 144 | 101                      | 4       | 206        | 67       | 2       | 1          |    |    |
|   | 88                       | 3       | 68       |         | 1       | 38  | 212                      |         | 69         | 36       | 3       | 1          |    |    |
| 2 | 237                      | 11      | 198      |         | 1       | 92  | 201                      |         | 160        | 92       | 7       | 1          | 1  |    |
|   | 37                       |         | 35       |         |         | 12  | 81                       | 1       | 31         | 42       | 1       | 1          | 1  |    |
|   | 322                      | 18      | 286      |         | 1       | 140 | 262                      | 3       | 208        | 149      | 6       | 2          | 2  |    |
| 1 | 286                      | 53      | 253      |         | 1       | 214 | 264                      | 11      | 302        | 105      | 6       | 3          | 1  |    |
| 1 | 87                       | 3       | 83       |         |         | 44  | 102                      |         | 76         | 74       | 1       | 1          |    |    |
|   | 62                       | 2       | 30       |         |         | 23  | 159                      | 1       | 36         | 15       |         |            |    |    |
| 3 | 426                      | 47      | 455      |         |         | 238 | 395                      | 1       | 412        | 230      | 13      | 4          |    |    |
|   | 10                       | 2718    | 227      | 2507    | 3       | 6   | 1472                     | 2810    | 31         | 2246     | 1349    | 69         | 16 | 14 |

HURON.—(Continued.)

|    |     |      |     |      |   |     |      |      |     |      |      |    |   |    |
|----|-----|------|-----|------|---|-----|------|------|-----|------|------|----|---|----|
| 2  | 161 | 5    | 166 |      | 1 | 60  | 140  | 2    | 107 | 117  | 3    | 1  |   |    |
| 1  | 211 | 17   | 191 |      |   | 114 | 213  |      | 160 | 107  | 4    |    |   |    |
| 10 | 26  | 20   | 45  |      |   | 60  | 62   |      | 56  | 34   |      |    |   |    |
|    | 120 | 1    | 107 |      |   | 47  | 114  |      | 90  | 35   | 5    |    |   |    |
| 2  | 209 | 17   | 210 |      | 1 | 87  | 160  |      | 155 | 78   | 3    | 2  | 1 |    |
| 1  | 192 | 1    | 216 |      |   | 117 | 179  |      | 196 | 120  | 4    |    |   |    |
|    | 150 |      | 109 |      |   | 66  | 170  |      | 136 | 38   |      |    | 1 |    |
| 1  | 139 | 29   | 99  |      |   | 162 | 102  |      | 209 | 45   | 3    |    | 1 |    |
|    | 108 | 8    | 123 |      |   | 92  | 153  |      | 167 | 10   | 2    | 1  | 1 |    |
|    | 137 |      | 134 |      | 1 | 63  | 160  |      | 125 | 69   |      | 1  |   |    |
| 1  | 215 | 27   | 181 |      |   | 160 | 223  | 2    | 245 | 69   | 2    |    |   |    |
|    | 162 | 20   | 102 |      |   | 87  | 99   | 1    | 122 | 70   | 4    |    | 2 |    |
|    | 110 | 1    | 92  |      |   | 112 | 145  | 2    | 154 | 40   |      | 1  | 2 |    |
| 1  | 211 | 17   | 191 |      |   | 114 | 228  |      | 170 | 87   | 4    |    | 1 |    |
| 1  | 158 | 33   | 106 |      |   | 136 | 140  | 1    | 171 | 61   |      | 1  | 1 |    |
| 4  | 172 | 25   | 206 |      |   | 117 | 168  | 2    | 172 | 108  | 5    | 2  | 4 |    |
|    | 85  | 13   | 52  |      |   | 53  | 68   |      | 76  | 32   |      |    | 1 |    |
| 1  | 176 | 22   | 178 |      |   | 109 | 129  | 4    | 152 | 105  | 2    |    |   |    |
|    | 147 | 4    | 142 |      |   | 123 | 187  |      | 222 | 42   | 1    |    |   |    |
|    | 25  | 2889 | 260 | 2650 | 1 | 3   | 1879 | 2840 | 14  | 2855 | 1267 | 42 | 9 | 15 |

KENT.—(Continued.)

|  |     |    |     |  |   |     |     |   |     |     |    |   |   |
|--|-----|----|-----|--|---|-----|-----|---|-----|-----|----|---|---|
|  | 136 | 7  | 164 |  | 1 | 126 | 154 |   | 174 | 70  | 3  | 1 | 1 |
|  | 236 | 9  | 271 |  | 4 | 130 | 148 | 5 | 292 | 92  | 18 | 2 | 3 |
|  | 152 | 1  | 208 |  | 2 | 114 | 214 | 1 | 160 | 120 | 7  | 1 | 3 |
|  | 170 | 16 | 118 |  | 2 | 140 | 80  |   | 154 | 36  | 2  | 2 | 2 |

No. 6.—UPPER CANADA PERSONAL  
COUNTY OF

| BETWEEN 30 AND 40 YEARS. |         |          |          |         |          |         |       |       | BETWEEN 40 AND 50 YEARS. |         |          |          |         |          |         |       |       |
|--------------------------|---------|----------|----------|---------|----------|---------|-------|-------|--------------------------|---------|----------|----------|---------|----------|---------|-------|-------|
| Males.                   |         |          | Females. |         |          | Deaths. |       |       | Males.                   |         |          | Females. |         |          | Deaths. |       |       |
| Married.                 | Single. | Wid-ers. | Married. | Single. | Wid-ers. | M.      | F.    |       | Married.                 | Single. | Wid-ers. | Married. | Single. | Wid-ers. | M.      | F.    |       |
| 52                       | 53      | 54       | 55       | 56      | 57       | 58      | 59    |       | 60                       | 61      | 62       | 63       | 64      | 65       | 66      | 67    |       |
| 134.                     | 296     | 77       | 7        | 265     | 73       | 39      | 3     | 2     | 224                      | 21      | 13       | 137      | 30      | 41       | 1       | 1     |       |
| 135.                     | 59      | 19       | .....    | 55      | 2        | 3       | ..... | ..... | 55                       | 7       | 3        | 40       | .....   | .....    | .....   | ..... | ..... |
| 136.                     | 37      | 13       | 3        | 24      | 2        | 1       | ..... | ..... | 12                       | 8       | 5        | 17       | .....   | .....    | .....   | ..... | ..... |
| 137.                     | 189     | 47       | 7        | 175     | 21       | 9       | ..... | 1     | 160                      | 14      | 6        | 117      | 9       | 11       | 1       | 1     | ..... |
| 138.                     | 118     | 38       | 4        | 118     | 9        | 5       | ..... | 2     | 118                      | 7       | 4        | 97       | 20      | 4        | 1       | 1     | ..... |
| 139.                     | 190     | 38       | 5        | 160     | 30       | 1       | 1     | ..... | 132                      | 8       | 6        | 90       | 5       | 6        | .....   | ..... | ..... |
| 140.                     | 74      | 68       | 1        | 56      | 1        | 3       | 1     | ..... | 30                       | 21      | 1        | 34       | .....   | .....    | .....   | ..... | ..... |
| 141.                     | 139     | 31       | 4        | 141     | 11       | 1       | 1     | ..... | 124                      | 13      | 2        | 113      | 4       | 12       | 1       | 1     | ..... |
| 142.                     | 40      | 21       | 1        | 34      | 8        | 4       | 1     | 1     | 21                       | 6       | 2        | 15       | 2       | .....    | .....   | ..... | ..... |
| 143.                     | 206     | 23       | 4        | 216     | 17       | 5       | 3     | 1     | 191                      | 10      | 9        | 164      | 9       | 13       | 2       | 1     | ..... |
| 144.                     | 246     | 27       | 11       | 204     | 16       | 11      | 2     | 1     | 163                      | 14      | 5        | 139      | 4       | 9        | 1       | ..... | ..... |
| 145.                     | 66      | 22       | .....    | 68      | 11       | 6       | ..... | 1     | 53                       | 13      | 2        | 39       | 3       | 7        | 2       | ..... | ..... |
| 146.                     | 38      | 48       | .....    | 30      | 5        | 1       | ..... | 1     | 25                       | 13      | .....    | 25       | 2       | .....    | .....   | ..... | ..... |
| 147.                     | 332     | 96       | 14       | 343     | 50       | 20      | 1     | 1     | 238                      | 28      | 12       | 231      | 14      | 14       | .....   | 2     | ..... |
|                          | 2028    | 566      | 61       | 1889    | 256      | 109     | 13    | 10    | 1546                     | 183     | 71       | 1258     | 104     | 128      | 9       | 8     |       |

COUNTY OF

|      |      |     |    |      |     |    |       |       |      |     |    |      |       |     |       |       |       |
|------|------|-----|----|------|-----|----|-------|-------|------|-----|----|------|-------|-----|-------|-------|-------|
| 148. | 89   | 13  | 2  | 88   | 14  | 7  | ..... | 1     | 85   | 9   | 7  | 72   | 2     | 12  | ..... | 1     | ..... |
| 149. | 149  | 26  | 3  | 141  | 18  | 6  | 1     | 1     | 136  | 16  | 6  | 108  | 13    | 12  | 1     | ..... | ..... |
| 150. | 37   | 62  | 1  | 50   | 34  | 2  | ..... | ..... | 32   | 13  | 2  | 38   | 6     | 2   | ..... | ..... | ..... |
| 151. | 98   | 12  | 1  | 97   | 4   | 2  | ..... | ..... | 74   | 20  | 3  | 48   | 2     | 7   | 1     | ..... | ..... |
| 152. | 150  | 25  | 2  | 156  | 12  | 8  | ..... | 1     | 136  | 6   | 4  | 93   | 9     | 7   | 1     | ..... | ..... |
| 153. | 171  | 46  | 1  | 136  | 11  | 7  | ..... | ..... | 130  | 21  | 5  | 102  | 5     | 18  | ..... | ..... | ..... |
| 154. | 141  | 29  | 2  | 126  | 3   | 1  | ..... | 1     | 86   | 9   | 4  | 67   | 2     | 6   | ..... | ..... | ..... |
| 155. | 175  | 18  | 4  | 151  | 17  | 2  | ..... | ..... | 110  | 5   | 2  | 88   | 4     | 2   | ..... | ..... | ..... |
| 156. | 144  | 23  | 2  | 92   | 8   | 3  | ..... | ..... | 73   | 7   | 2  | 56   | 1     | 2   | ..... | ..... | ..... |
| 157. | 122  | 27  | 2  | 83   | 23  | 1  | ..... | ..... | 90   | 10  | 7  | 75   | 5     | 4   | ..... | ..... | ..... |
| 158. | 182  | 35  | 6  | 161  | 12  | 4  | 1     | 2     | 130  | 10  | 7  | 97   | 1     | 13  | ..... | 1     | ..... |
| 159. | 96   | 17  | 2  | 102  | 15  | 5  | ..... | 1     | 94   | 2   | 5  | 68   | 3     | 10  | 1     | ..... | ..... |
| 160. | 148  | 40  | 1  | 130  | 1   | 11 | ..... | ..... | 82   | 4   | 1  | 55   | ..... | 6   | 1     | ..... | ..... |
| 161. | 149  | 36  | 3  | 151  | 18  | 6  | 1     | ..... | 146  | 16  | 6  | 108  | 9     | 6   | 1     | ..... | ..... |
| 162. | 125  | 13  | 5  | 107  | 6   | 4  | 1     | ..... | 96   | 9   | 1  | 76   | 2     | 9   | 1     | 1     | ..... |
| 163. | 164  | 26  | 2  | 145  | 24  | 6  | 1     | 2     | 115  | 4   | 2  | 103  | 3     | 5   | 3     | 2     | ..... |
| 164. | 64   | 12  | 1  | 54   | 10  | 1  | ..... | ..... | 48   | 3   | 3  | 31   | 2     | 3   | ..... | ..... | ..... |
| 165. | 155  | 26  | 4  | 126  | 13  | 3  | 2     | 2     | 109  | 7   | 8  | 110  | 6     | 3   | 1     | 1     | ..... |
| 166. | 218  | 31  | 2  | 172  | 8   | 3  | ..... | ..... | 132  | 7   | 2  | 85   | 1     | 19  | 1     | 1     | ..... |
|      | 2587 | 518 | 46 | 2298 | 251 | 82 | 7     | 11    | 1904 | 178 | 77 | 1480 | 76    | 146 | 11    | 7     |       |

COUNTY OF

|      |     |    |   |     |    |    |       |       |     |   |    |     |       |    |       |   |       |
|------|-----|----|---|-----|----|----|-------|-------|-----|---|----|-----|-------|----|-------|---|-------|
| 167. | 160 | 26 | 2 | 126 | 19 | 8  | 1     | ..... | 72  | 9 | 9  | 68  | ..... | 5  | 1     | 1 | ..... |
| 168. | 274 | 24 | 3 | 230 | 6  | 31 | 1     | 2     | 192 | 8 | 10 | 160 | 4     | 23 | 2     | 2 | ..... |
| 169. | 178 | 16 | 5 | 204 | 12 | 16 | ..... | ..... | 164 | 8 | 9  | 86  | 6     | 13 | ..... | 1 | ..... |
| 170. | 144 | 14 | 3 | 130 | 5  | 4  | 1     | ..... | 76  | 6 | 6  | 58  | 3     | 8  | 1     | 2 | ..... |

CENSUS, BY AGES, 1861.  
HASTINGS.—(Continued.)

| BETWEEN 50 AND 60 YEARS. |         |          |          |         |          |         |       |       | BETWEEN 60 AND 70 YEARS. |         |          |          |         |          |         |       |       |
|--------------------------|---------|----------|----------|---------|----------|---------|-------|-------|--------------------------|---------|----------|----------|---------|----------|---------|-------|-------|
| Males.                   |         |          | Females. |         |          | Deaths. |       |       | Males.                   |         |          | Females. |         |          | Deaths. |       |       |
| Married.                 | Single. | Wid-ers. | Married. | Single. | Wid-ers. | M.      | F.    |       | Married.                 | Single. | Wid-ers. | Married. | Single. | Wid-ers. | M.      | F.    |       |
| 68                       | 69      | 70       | 71       | 72      | 73       | 74      | 75    |       | 76                       | 77      | 78       | 79       | 80      | 81       | 82      | 83    |       |
| 97                       | 20      | 6        | 62       | 14      | 57       | 2       | ..... | ..... | 50                       | 4       | 8        | 23       | 4       | 36       | 1       | ..... | ..... |
| 30                       | 4       | 4        | 15       | 1       | 1        | .....   | ..... | ..... | 16                       | 3       | 3        | 11       | 1       | 1        | .....   | ..... | ..... |
| 10                       | 3       | 5        | 2        | .....   | 1        | .....   | ..... | ..... | 2                        | 2       | .....    | 1        | 2       | .....    | .....   | ..... | ..... |
| 90                       | 3       | 7        | 64       | 6       | 19       | 2       | ..... | ..... | 52                       | 4       | 5        | 23       | 1       | 6        | 1       | 1     | ..... |
| 69                       | 6       | 2        | 67       | 2       | 10       | .....   | ..... | ..... | 39                       | 6       | 4        | 17       | 6       | 11       | .....   | 1     | ..... |
| 78                       | 7       | 9        | 43       | 3       | 10       | .....   | ..... | ..... | 40                       | 2       | 4        | 17       | .....   | 8        | .....   | 1     | ..... |
| 37                       | 5       | 4        | 25       | .....   | 4        | .....   | ..... | ..... | 19                       | 3       | 1        | 11       | 1       | 1        | .....   | ..... | ..... |
| 88                       | 5       | 4        | 60       | 5       | 11       | .....   | ..... | ..... | 43                       | 5       | 8        | 23       | 2       | 9        | .....   | ..... | ..... |
| 12                       | 7       | 1        | 8        | .....   | 3        | .....   | ..... | ..... | 5                        | 2       | 3        | 5        | 1       | 3        | .....   | ..... | ..... |
| 163                      | 8       | 9        | 120      | 6       | 14       | 2       | 2     | ..... | 66                       | 3       | 8        | 32       | 2       | 16       | .....   | ..... | ..... |
| 108                      | 6       | 7        | 59       | 4       | 15       | .....   | 2     | ..... | 29                       | 1       | 5        | 21       | .....   | 16       | 1       | ..... | ..... |
| 25                       | 4       | 9        | 19       | 2       | 9        | .....   | ..... | ..... | 15                       | 4       | 2        | 10       | 2       | 9        | .....   | ..... | ..... |
| 23                       | 7       | .....    | 17       | 1       | 2        | .....   | ..... | ..... | 9                        | 2       | 3        | 6        | .....   | 2        | .....   | ..... | ..... |
| 181                      | 15      | 15       | 133      | 4       | 29       | 2       | 1     | ..... | 108                      | 9       | 11       | 70       | 2       | 31       | 1       | 3     | ..... |
| 1009                     | 100     | 82       | 694      | 48      | 185      | 8       | 5     | ..... | 493                      | 50      | 65       | 269      | 23      | 151      | 4       | 6     | ..... |

HURON.—(Continued.)

|      |    |       |     |       |       |       |       |       |     |       |       |     |       |     |       |       |       |
|------|----|-------|-----|-------|-------|-------|-------|-------|-----|-------|-------|-----|-------|-----|-------|-------|-------|
| 70   | 7  | 5     | 63  | 1     | 10    | ..... | ..... | ..... | 53  | 4     | 7     | 29  | 1     | 6   | 1     | ..... | ..... |
| 65   | 5  | 9     | 57  | 3     | 14    | ..... | ..... | ..... | 32  | 2     | 4     | 17  | 2     | 12  | ..... | 1     | ..... |
| 30   | 3  | ..... | 24  | 1     | ..... | ..... | ..... | ..... | 13  | ..... | 2     | 11  | ..... | 2   | ..... | ..... | ..... |
| 43   | 3  | 6     | 35  | 2     | 5     | 1     | ..... | ..... | 27  | 2     | 3     | 20  | ..... | 1   | 1     | ..... | ..... |
| 84   | 9  | 4     | 56  | 2     | 9     | 1     | ..... | ..... | 41  | 4     | 6     | 24  | 3     | 5   | ..... | ..... | ..... |
| 65   | 4  | 2     | 49  | ..... | 9     | ..... | ..... | ..... | 22  | 3     | 6     | 12  | 1     | 15  | ..... | ..... | ..... |
| 49   | 4  | ..... | 33  | 3     | 3     | ..... | ..... | ..... | 43  | 1     | 6     | 22  | 2     | 4   | ..... | ..... | ..... |
| 55   | 3  | 6     | 35  | 1     | 9     | ..... | ..... | ..... | 22  | 3     | 5     | 18  | 1     | 10  | 1     | ..... | ..... |
| 46   | 2  | 9     | 30  | 1     | 4     | ..... | ..... | ..... | 19  | 5     | 4     | 15  | ..... | 3   | ..... | ..... | ..... |
| 51   | 6  | 5     | 45  | 1     | 8     | ..... | ..... | ..... | 32  | 1     | 4     | 39  | ..... | 11  | ..... | ..... | ..... |
| 83   | 5  | 11    | 15  | 4     | 15    | ..... | ..... | ..... | 24  | 1     | 7     | 9   | 4     | 12  | ..... | ..... | ..... |
| 62   | 2  | 5     | 43  | 2     | 7     | ..... | 1     | ..... | 22  | 1     | 1     | 10  | 1     | 6   | ..... | ..... | ..... |
| 35   | 3  | ..... | 35  | 1     | 4     | ..... | ..... | ..... | 27  | 1     | 4     | 20  | ..... | 8   | ..... | ..... | ..... |
| 75   | 5  | 9     | 57  | 5     | 12    | ..... | ..... | ..... | 32  | 2     | 4     | 17  | 2     | 12  | 1     | ..... | ..... |
| 56   | 6  | 2     | 39  | 1     | 8     | ..... | ..... | ..... | 17  | ..... | 3     | 9   | 1     | 2   | 1     | ..... | ..... |
| 83   | 1  | 6     | 63  | 1     | 11    | 2     | 1     | ..... | 46  | 1     | 5     | 36  | 2     | 10  | ..... | ..... | ..... |
| 20   | 1  | 5     | 14  | 2     | 4     | ..... | ..... | ..... | 6   | 1     | ..... | 4   | 1     | 5   | ..... | ..... | ..... |
| 68   | 7  | 3     | 48  | 6     | 9     | 1     | 1     | ..... | 35  | 1     | 8     | 26  | 1     | 13  | ..... | ..... | ..... |
| 55   | 3  | 8     | 37  | ..... | 8     | ..... | ..... | ..... | 10  | 1     | 4     | 6   | 1     | 5   | ..... | ..... | ..... |
| 1095 | 79 | 95    | 778 | 37    | 149   | 5     | 3     | ..... | 523 | 34    | 83    | 344 | 23    | 142 | 5     | 1     | ..... |

KENT.—(Continued.)

|    |       |    |    |       |    |       |       |       |    |       |   |    |       |    |       |       |       |
|----|-------|----|----|-------|----|-------|-------|-------|----|-------|---|----|-------|----|-------|-------|-------|
| 64 | 3     | 18 | 55 | ..... | 9  | ..... | ..... | ..... | 54 | 2     | 6 | 22 | ..... | 12 | ..... | ..... | ..... |
| 98 | ..... | 10 | 20 | ..... | 25 | 1     | 1     | ..... | 12 | ..... | 7 | 10 | ..... | 25 | ..... | 1     | ..... |
| 76 | ..... | 7  | 72 | ..... | 13 | 1     | ..... |       |    |       |   |    |       |    |       |       |       |



No. 6.—UPPER CANADA PERSONAL  
COUNTY OF

| Ages not given. | DEATHS.         |     |     |     | MALES.   |         |           |        | FEMALES. |         |         |        | Grand Total. |
|-----------------|-----------------|-----|-----|-----|----------|---------|-----------|--------|----------|---------|---------|--------|--------------|
|                 | Ages not known. |     |     |     | Married. | Single. | Widowers. | Total. | Married. | Single. | Widows. | Total. |              |
|                 | M.              | F.  | M.  | F.  |          |         |           |        |          |         |         |        |              |
| 116             | 117             | 118 | 119 | 120 | 121      | 122     | 123       | 124    | 125      | 126     | 127     | 128    |              |
| 134..           | 187             | 14  | 3   | 1   | 880      | 2217    | 46        | 3143   | 800      | 2129    | 205     | 3134   | 6277         |
| 135..           | 21              | 9   |     |     | 203      | 528     | 11        | 742    | 186      | 376     | 5       | 567    | 1309         |
| 136..           |                 |     |     |     | 100      | 335     | 13        | 448    | 76       | 147     | 5       | 228    | 676          |
| 137..           |                 |     | 1   |     | 678      | 1604    | 33        | 2315   | 666      | 1312    | 61      | 2039   | 4354         |
| 138..           | 6               | 2   | 2   |     | 430      | 1061    | 23        | 1514   | 438      | 920     | 45      | 1403   | 2917         |
| 139..           | 37              | 13  | 9   | 6   | 588      | 1264    | 36        | 1888   | 534      | 1134    | 34      | 1702   | 3590         |
| 140..           |                 |     | 1   | 1   | 208      | 704     | 12        | 924    | 201      | 359     | 15      | 575    | 1499         |
| 141..           |                 |     |     | 2   | 509      | 1334    | 23        | 1866   | 519      | 1159    | 47      | 1725   | 3591         |
| 142..           |                 | 3   |     | 1   | 90       | 296     | 8         | 394    | 94       | 246     | 19      | 359    | 753          |
| 143..           |                 |     | 1   | 1   | 788      | 1765    | 48        | 2601   | 767      | 1637    | 77      | 2481   | 5082         |
| 144..           | 17              | 4   | 2   |     | 784      | 1693    | 46        | 2523   | 736      | 1487    | 68      | 2341   | 4864         |
| 145..           |                 |     | 1   | 1   | 211      | 507     | 14        | 732    | 217      | 415     | 34      | 666    | 1398         |
| 146..           |                 |     |     |     | 119      | 425     | 4         | 548    | 116      | 179     | 5       | 300    | 848          |
| 147..           | 21              | 16  |     |     | 1159     | 2755    | 67        | 3981   | 1261     | 2444    | 126     | 3831   | 7812         |
|                 | 239             | 61  | 20  | 13  | 6747     | 16488   | 384       | 23619  | 6661     | 13944   | 746     | 21351  | 44970        |

COUNTY OF

|       |    |    |    |    |      |       |     |       |      |       |     |       |       |
|-------|----|----|----|----|------|-------|-----|-------|------|-------|-----|-------|-------|
| 148.. | 2  |    | 1  | 1  | 383  | 914   | 38  | 1335  | 381  | 852   | 49  | 1282  | 2617  |
| 149.. | 1  |    | 9  | 4  | 509  | 1226  | 30  | 1765  | 507  | 1075  | 54  | 1636  | 3401  |
| 150.. | 2  | 6  | 3  | 3  | 199  | 300   | 7   | 506   | 203  | 283   | 8   | 494   | 1000  |
| 151.. |    |    |    |    | 295  | 688   | 22  | 1005  | 293  | 540   | 24  | 863   | 1868  |
| 152.. |    |    |    |    | 511  | 1311  | 21  | 1843  | 510  | 1186  | 43  | 1739  | 3582  |
| 153.. | 5  | 13 |    | 2  | 512  | 1128  | 17  | 1657  | 517  | 990   | 63  | 1570  | 3227  |
| 154.. |    |    |    | 1  | 390  | 946   | 14  | 1350  | 386  | 709   | 16  | 1111  | 2461  |
| 155.. |    |    | 3  | 2  | 533  | 1025  | 23  | 1581  | 533  | 910   | 30  | 1473  | 3054  |
| 156.. | 4  |    |    |    | 380  | 805   | 23  | 1208  | 374  | 651   | 19  | 1044  | 2252  |
| 157.. |    |    |    |    | 371  | 1021  | 23  | 1415  | 374  | 875   | 40  | 1289  | 2704  |
| 158.. |    |    |    |    | 590  | 1399  | 43  | 2032  | 558  | 1277  | 54  | 1889  | 3921  |
| 159.. |    |    | 1  | 1  | 371  | 834   | 19  | 1224  | 392  | 790   | 39  | 1201  | 2425  |
| 160.. |    |    | 2  |    | 419  | 855   | 13  | 1287  | 398  | 611   | 37  | 1046  | 2333  |
| 161.. | 1  |    | 1  | 1  | 529  | 1231  | 30  | 1790  | 527  | 1060  | 46  | 1623  | 2423  |
| 162.. |    |    |    | 1  | 439  | 1022  | 16  | 1477  | 439  | 884   | 26  | 1349  | 2826  |
| 163.. |    |    | 1  | 1  | 552  | 1054  | 25  | 1631  | 552  | 997   | 46  | 1595  | 3226  |
| 164.. |    |    |    |    | 192  | 449   | 11  | 652   | 192  | 404   | 16  | 612   | 1264  |
| 165.. | 5  | 4  |    |    | 490  | 1123  | 30  | 1643  | 488  | 1056  | 32  | 1576  | 3219  |
| 166.. | 2  |    |    |    | 540  | 1110  | 23  | 1673  | 526  | 910   | 42  | 1478  | 3151  |
|       | 22 | 23 | 21 | 17 | 8205 | 18441 | 428 | 27074 | 8130 | 16066 | 684 | 24880 | 51954 |

COUNTY OF

|       |   |   |   |   |     |      |    |      |     |      |     |      |      |
|-------|---|---|---|---|-----|------|----|------|-----|------|-----|------|------|
| 167.. | 1 |   |   |   | 488 | 901  | 35 | 1424 | 456 | 821  | 43  | 1320 | 2744 |
| 168.. | 1 |   |   | 1 | 709 | 1475 | 42 | 2226 | 721 | 1391 | 128 | 2240 | 4486 |
| 169.. |   | 1 |   |   | 577 | 1253 | 41 | 1871 | 545 | 1099 | 70  | 1714 | 3535 |
| 170.. | 2 | 1 | 4 | 2 | 447 | 912  | 32 | 1391 | 411 | 814  | 40  | 1265 | 2656 |

CENSUS, BY AGES, 1861.

HASTINGS.—(Continued.)

| Ages not given. | DEATHS. |          |        | INDIANS. |     | NEGROES. |      | Attending School. | Adults unable to read or write. | Deaf and Dumb. | Blind. |     | Lunatics. |     |     |     |
|-----------------|---------|----------|--------|----------|-----|----------|------|-------------------|---------------------------------|----------------|--------|-----|-----------|-----|-----|-----|
|                 | Males.  | Females. | Total. | M.       | F.  | M.       | F.   |                   |                                 |                | M.     | F.  | M.        | F.  | M.  | F.  |
|                 |         |          |        |          |     |          |      |                   |                                 |                |        |     |           |     |     |     |
| 129             | 130     | 131      | 132    | 133      | 134 | 135      | 136  | 137               | 138                             | 139            | 140    | 141 | 142       | 143 | 144 | 145 |
| 27              | 17      | 44       |        |          | 19  | 15       | 650  | 593               | 136                             | 137            | 1      | 1   | 1         | 1   | 3   | 3   |
| 7               | 8       | 15       |        |          |     |          | 70   | 89                | 57                              | 29             |        |     |           | 1   | 1   | †   |
| 1               | 2       | 3        |        |          |     |          | 24   |                   | 6                               | 4              |        |     |           |     |     |     |
| 15              | 17      | 32       |        |          |     |          | 359  | 343               | 147                             | 87             | 1      |     | 1         |     | 4   | 2   |
| 7               | 13      | 20       |        |          |     |          | 284  | 233               | 23                              | 20             |        |     |           | 1   | 1   | 3   |
| 15              | 12      | 27       |        |          |     |          | 370  | 361               | 43                              | 49             | 2      | 1   | 1         | 1   | 1   | 3   |
| 5               | 3       | 8        |        |          |     |          | 44   | 35                | 32                              | 10             |        |     | 2         |     | 2   | 1   |
| 10              | 13      | 23       |        |          |     |          | 472  | 340               | 63                              | 60             | 1      |     |           |     | 3   | 3   |
| 5               | 5       | 10       |        |          |     |          | 61   | 52                | 10                              | 5              | 1      |     |           |     |     |     |
| 16              | 14      | 30       |        |          | 4   | 3        | 540  | 470               | 60                              | 54             |        |     |           | 1   | 1   | 1   |
| 16              | 17      | 33       |        | 16       | 4   |          | 515  | 462               | 33                              | 35             | 1      | 1   |           | 1   | 3   |     |
| 5               | 3       | 8        |        |          |     |          | 163  | 163               | 47                              | 47             |        |     |           |     |     |     |
|                 |         |          |        |          |     |          | 28   | 18                | 25                              | 17             |        |     |           |     | 1   |     |
| 24              | 12      | 36       |        |          | 271 | 272      | 1092 | 1032              | 217                             | 212            | 4      |     | 1         |     | 5   | 1   |
| 153             | 136     | 289      |        |          | 287 | 272      | 4670 | 4191              | 904                             | 766            | 11     | 3   | 8         | 6   | 25  | 18  |

HURON.—(Continued.)

|     |     |     |  |  |   |   |      |      |     |     |   |   |   |   |    |   |
|-----|-----|-----|--|--|---|---|------|------|-----|-----|---|---|---|---|----|---|
| 7   | 4   | 11  |  |  | 3 | 3 | 273  | 275  | 69  | 69  |   |   |   |   |    |   |
| 12  | 7   | 19  |  |  |   |   | 424  | 390  | 52  | 61  |   |   |   |   | 2  | 1 |
| 3   | 3   | 6   |  |  |   |   | 35   | 42   |     |     |   |   |   |   |    |   |
| 4   |     | 4   |  |  |   |   | 220  | 206  | 11  | 3   |   |   |   |   | 1  |   |
| 9   | 10  | 19  |  |  |   |   | 352  | 315  | 23  | 10  | 1 | 1 |   |   | 2  |   |
| 1   | 2   | 3   |  |  |   |   | 254  | 196  |     |     | 2 | 1 |   |   | 1  |   |
| 1   | 4   | 5   |  |  |   |   | 315  | 189  | 24  | 23  |   | 1 |   |   | 1  |   |
| 7   | 7   | 14  |  |  |   |   | 337  | 281  | 79  | 62  | 1 | 2 |   |   |    |   |
| 3   | 2   | 5   |  |  |   |   | 150  | 130  | 20  | 13  |   |   |   |   | 2  |   |
| 3   | 2   | 5   |  |  |   |   | 200  | 199  | 18  | 16  |   |   | 1 |   |    |   |
| 8   | 5   | 13  |  |  |   |   | 337  | 374  | 27  | 9   |   |   |   | 1 | 1  |   |
| 7   | 9   | 16  |  |  |   |   | 237  | 192  | 59  | 58  |   |   | 1 | 1 | 1  |   |
| 6   | 7   | 13  |  |  |   |   | 170  | 112  | 31  | 27  |   |   |   |   | 1  |   |
| 6   | 3   | 9   |  |  |   |   | 355  | 294  | 28  | 15  |   |   |   |   | 1  |   |
| 10  | 4   | 14  |  |  |   |   | 270  | 201  | 76  | 85  | 1 | 1 |   |   | 1  |   |
| 25  | 17  | 42  |  |  |   |   | 347  | 310  | 34  | 23  |   | 1 |   |   | 3  | 1 |
| 2   | 4   | 6   |  |  |   |   | 63   | 57   | 17  | 21  |   |   |   |   |    |   |
| 6   | 7   | 13  |  |  | 4 | 4 | 401  | 352  | 52  | 44  |   |   |   |   | 1  |   |
| 6   | 6   | 12  |  |  |   |   | 308  | 300  | 19  | 44  | 2 | 1 |   |   | 1  |   |
| 126 | 103 | 229 |  |  | 7 | 7 | 5098 | 4415 | 639 | 581 | 7 | 8 | 3 | 2 | 11 | 8 |

KENT.—(Continued.)

|    |    |    |  |   |     |     |     |     |     |     |   |   |   |   |   |   |
|----|----|----|--|---|-----|-----|-----|-----|-----|-----|---|---|---|---|---|---|
| 12 | 9  | 21 |  |   | 349 | 294 | 282 | 234 | 85  | 70  |   |   | 1 | 1 | 2 | 2 |
| 45 | 54 | 99 |  | 7 | 628 | 680 | 447 | 378 | 118 | 104 |   |   |   | 3 | 3 | 3 |
| 18 | 15 | 33 |  |   | 420 | 316 | 413 | 303 | 156 | 121 | 3 | 1 |   | 2 | 6 | 2 |
| 24 | 21 | 45 |  |   | 113 | 98  | 199 | 145 | 220 | 219 | 1 | 1 |   |   | 3 | 2 |



No. 6.—UPPER CANADA PERSONAL  
COUNTY OF

| TOWNSHIPS, &c.         | TOTAL POPULATION. |          |        | RESIDENTS.         |       |                        |     |
|------------------------|-------------------|----------|--------|--------------------|-------|------------------------|-----|
|                        | Males.            | Females. | Total. | Members of Family. |       | Not Members of Family. |     |
|                        |                   |          |        | M.                 | F.    | M.                     | F.  |
|                        | 1                 | 2        | 3      | 4                  | 5     | 6                      | 7   |
| 171. Harwich .....     | 2376              | 2180     | 4556   | 2167               | 2000  | 209                    | 180 |
| 172. Howard .....      | 2033              | 1943     | 3976   | 1904               | 1818  | 129                    | 125 |
| 173. Orford .....      | 1325              | 1229     | 2554   | 1244               | 1164  | 81                     | 65  |
| 174. Raleigh .....     | 1965              | 1785     | 3750   | 1845               | 1730  | 120                    | 55  |
| 175. Romney .....      | 263               | 207      | 470    | 242                | 195   | 21                     | 12  |
| 176. Tilbury East..... | 691               | 576      | 1267   | 665                | 548   | 26                     | 23  |
| 177. Zone.....         | 650               | 529      | 1159   | 597                | 509   | 33                     | 20  |
| Total of Kent.....     | 16195             | 14988    | 31183  | 14909              | 14022 | 1286                   | 966 |

COUNTY OF

|                                       |       |       |       |       |       |      |     |
|---------------------------------------|-------|-------|-------|-------|-------|------|-----|
| 178. Bosanquet.....                   | 1702  | 1395  | 3097  | 1551  | 1335  | 151  | 60  |
| 179. Brooke.....                      | 846   | 754   | 1600  | 789   | 738   | 57   | 16  |
| 180. Dawn .....                       | 393   | 333   | 726   | 379   | 322   | 14   | 11  |
| 181. Enniskillen .....                | 671   | 398   | 1069  | 467   | 380   | 204  | 18  |
| 182. Euphemia .....                   | 1149  | 960   | 2109  | 1066  | 893   | 83   | 67  |
| 183. Moore.....                       | 1549  | 1324  | 2873  | 1391  | 1269  | 158  | 55  |
| 184. Plympton .....                   | 1768  | 1519  | 3287  | 1678  | 1484  | 90   | 35  |
| 185. Sarnia .....                     | 813   | 747   | 1560  | 730   | 720   | 83   | 27  |
| 186. Sarnia, Town of.....             | 1064  | 1027  | 2091  | 969   | 931   | 95   | 96  |
| 187. Sombra, and Indian Reserves..... | 1698  | 1418  | 3116  | 1582  | 1401  | 116  | 17  |
| 188. Warwick .....                    | 1845  | 1543  | 3388  | 1705  | 1445  | 140  | 98  |
| Total of Lambton .....                | 13498 | 11418 | 24916 | 12307 | 10918 | 1191 | 500 |

COUNTY OF

|                                  |       |       |       |       |       |      |      |
|----------------------------------|-------|-------|-------|-------|-------|------|------|
| 189. Bathurst .....              | 1726  | 1546  | 3272  | 1576  | 1427  | 150  | 119  |
| 190. Beckwith.....               | 1285  | 1256  | 2541  | 1135  | 1118  | 150  | 135  |
| 191. Burgess .....               | 674   | 638   | 1312  | 629   | 604   | 45   | 34   |
| 192. Dalhousie .....             | 865   | 824   | 1689  | 810   | 800   | 55   | 24   |
| 193. Darling .....               | 475   | 425   | 900   | 450   | 417   | 25   | 8    |
| 194. Drummond.....               | 1336  | 1301  | 2637  | 1251  | 1235  | 85   | 66   |
| 195. Eimsley .....               | 684   | 715   | 1399  | 683   | 710   | 1    | 5    |
| 196. Lanark .....                | 1509  | 1375  | 2884  | 1371  | 1255  | 138  | 120  |
| 197. Lavant.....                 | 190   | 89    | 279   | 130   | 87    | 60   | 2    |
| 198. Montague .....              | 1778  | 1700  | 3478  | 1689  | 1625  | 89   | 75   |
| 199. Pakenham .....              | 1297  | 1145  | 2442  | 1183  | 1058  | 114  | 87   |
| 200. Perth, Town of.....         | 1241  | 1224  | 2465  | 991   | 1018  | 250  | 206  |
| 201. Ramsay .....                | 2182  | 1914  | 4096  | 1968  | 1727  | 214  | 187  |
| 202. Sherbrooke, North.....      | 212   | 165   | 377   | 199   | 153   | 13   | 12   |
| 203. Sherbrooke, South.....      | 384   | 347   | 731   | 347   | 337   | 37   | 10   |
| 204. Smith's Falls, Village..... | 595   | 542   | 1137  | 490   | 463   | 105  | 79   |
| Total of Lanark.....             | 16433 | 15206 | 31639 | 14902 | 14034 | 1531 | 1172 |

CENSUS, BY AGES, 1861.

KENT.—(Continued.)

| M.  | F.  | Deaths under 1 year. |       | Under 2 years. |     | Deaths under 2 years. |       | Under 3 years. |     | Deaths under 3 years. |       | Under 4 years. |     |    |
|-----|-----|----------------------|-------|----------------|-----|-----------------------|-------|----------------|-----|-----------------------|-------|----------------|-----|----|
|     |     | M.                   | F.    | M.             | F.  | M.                    | F.    | M.             | F.  | M.                    | F.    | M.             | F.  |    |
|     |     | 8                    | 9     | 10             | 11  | 12                    | 13    | 14             | 15  | 16                    | 17    | 18             | 19  | 20 |
| 78  | 80  | 1                    | 1     | 80             | 79  | 2                     | 1     | 77             | 70  |                       |       |                | 70  | 70 |
| 88  | 83  | .....                | 3     | 82             | 78  | .....                 | 1     | 69             | 66  | .....                 | ..... | 1              | 64  | 65 |
| 50  | 52  | .....                | 1     | 58             | 52  | 1                     | 3     | 42             | 48  | 4                     | ..... | .....          | 46  | 36 |
| 60  | 56  | 4                    | 4     | 69             | 60  | .....                 | 5     | 63             | 57  | 1                     | ..... | .....          | 60  | 53 |
| 15  | 10  | 1                    | ..... | 9              | 8   | .....                 | ..... | 7              | 17  | .....                 | ..... | .....          | 10  | 5  |
| 30  | 26  | 2                    | 1     | 27             | 29  | .....                 | 2     | 22             | 17  | .....                 | ..... | .....          | 29  | 24 |
| 21  | 15  | 1                    | 3     | 25             | 30  | .....                 | ..... | 27             | 25  | .....                 | ..... | .....          | 22  | 16 |
| 619 | 578 | 31                   | 38    | 616            | 601 | 18                    | 29    | 556            | 562 | 12                    | 8     | 532            | 506 |    |

LAMBTON.

|     |     |       |       |     |     |       |       |     |     |       |       |     |     |
|-----|-----|-------|-------|-----|-----|-------|-------|-----|-----|-------|-------|-----|-----|
| 74  | 69  | 7     | 2     | 90  | 57  | 3     | 1     | 70  | 57  | 2     | 1     | 58  | 66  |
| 33  | 32  | 1     | 2     | 35  | 22  | 2     | 2     | 37  | 29  | 2     | 3     | 26  | 32  |
| 14  | 11  | ..... | 1     | 12  | 21  | ..... | ..... | 20  | 13  | ..... | ..... | 10  | 11  |
| 35  | 21  | 2     | ..... | 20  | 13  | ..... | ..... | 20  | 17  | ..... | ..... | 14  | 18  |
| 55  | 37  | 1     | 2     | 43  | 40  | ..... | ..... | 43  | 38  | ..... | ..... | 40  | 31  |
| 52  | 54  | ..... | 5     | 57  | 47  | 2     | ..... | 52  | 49  | ..... | ..... | 42  | 59  |
| 66  | 63  | ..... | 1     | 79  | 61  | 1     | ..... | 69  | 56  | ..... | ..... | 80  | 48  |
| 29  | 37  | 2     | 3     | 35  | 29  | ..... | ..... | 34  | 22  | ..... | ..... | 36  | 27  |
| 41  | 61  | 2     | 4     | 45  | 32  | 4     | 5     | 45  | 40  | ..... | ..... | 40  | 45  |
| 71  | 66  | 6     | 6     | 76  | 67  | 4     | 4     | 45  | 49  | ..... | ..... | 54  | 43  |
| 74  | 66  | 4     | 3     | 65  | 61  | 2     | 2     | 79  | 65  | ..... | ..... | 60  | 56  |
| 549 | 517 | 25    | 29    | 557 | 450 | 18    | 14    | 514 | 435 | 4     | 4     | 460 | 436 |

LANARK.

|     |     |       |       |     |     |       |       |     |     |       |       |     |     |
|-----|-----|-------|-------|-----|-----|-------|-------|-----|-----|-------|-------|-----|-----|
| 74  | 51  | ..... | ..... | 61  | 58  | 1     | ..... | 55  | 58  | 1     | ..... | 63  | 41  |
| 42  | 34  | 2     | 1     | 39  | 45  | ..... | ..... | 46  | 47  | ..... | ..... | 31  | 31  |
| 26  | 32  | 1     | ..... | 27  | 28  | ..... | ..... | 20  | 28  | ..... | ..... | 21  | 25  |
| 31  | 31  | ..... | 6     | 22  | 29  | 1     | ..... | 40  | 26  | ..... | ..... | 31  | 27  |
| 20  | 22  | 1     | 1     | 23  | 15  | ..... | ..... | 9   | 21  | ..... | ..... | 20  | 17  |
| 56  | 48  | ..... | ..... | 45  | 53  | ..... | ..... | 41  | 38  | ..... | ..... | 43  | 36  |
| 23  | 21  | 2     | 1     | 20  | 26  | 1     | ..... | 25  | 27  | 2     | ..... | 26  | 26  |
| 52  | 38  | 3     | ..... | 54  | 54  | ..... | 1     | 42  | 51  | ..... | ..... | 49  | 39  |
| 5   | 3   | ..... | ..... | 6   | 8   | ..... | ..... | 2   | 3   | ..... | ..... | 5   | 4   |
| 67  | 67  | 2     | 3     | 69  | 52  | 1     | 1     | 67  | 51  | 1     | 1     | 59  | 54  |
| 56  | 33  | 1     | ..... | 48  | 46  | ..... | ..... | 35  | 44  | ..... | ..... | 48  | 33  |
| 47  | 39  | 3     | 3     | 39  | 46  | 1     | 1     | 47  | 39  | 1     | 1     | 38  | 32  |
| 86  | 73  | ..... | ..... | 71  | 79  | ..... | ..... | 72  | 63  | ..... | 1     | 55  | 61  |
| 6   | 5   | ..... | 1     | 7   | 5   | ..... | ..... | 9   | 4   | ..... | ..... | 3   | 6   |
| 12  | 15  | ..... | ..... | 9   | 11  | ..... | ..... | 11  | 17  | ..... | ..... | 11  | 16  |
| 21  | 23  | 3     | 1     | 18  | 20  | 1     | 1     | 18  | 20  | ..... | 2     | 15  | 20  |
| 624 | 535 | 18    | 17    | 560 | 575 | 6     | 4     | 539 | 537 | 5     | 5     | 548 | 468 |



No. 6.—UPPER CANADA PERSONAL  
COUNTY OF

| BETWEEN 30 AND 40 YEARS. |         |            |          |         |            |         |       |       | BETWEEN 40 AND 50 YEARS. |         |            |          |         |            |         |       |  |
|--------------------------|---------|------------|----------|---------|------------|---------|-------|-------|--------------------------|---------|------------|----------|---------|------------|---------|-------|--|
| Males.                   |         |            | Females. |         |            | Deaths. |       |       | Males.                   |         |            | Females. |         |            | Deaths. |       |  |
| Married.                 | Single. | Widow-ers. | Married. | Single. | Widow-ers. | M.      | F.    |       | Married.                 | Single. | Widow-ers. | Married. | Single. | Widow-ers. | M.      | F.    |  |
| 52                       | 53      | 54         | 55       | 56      | 57         | 58      | 59    |       | 60                       | 61      | 62         | 63       | 64      | 65         | 66      | 67    |  |
| 171.                     | 232     | 36         | 8        | 212     | 12         | 9       | ..... | 1     | 214                      | 22      | 8          | 146      | 5       | 16         | 3       | 1     |  |
| 172.                     | 190     | 24         | 3        | 207     | 17         | 11      | 1     | ..... | 163                      | 5       | 6          | 114      | 4       | 19         | .....   | ..... |  |
| 173.                     | 106     | 32         | 2        | 118     | 8          | 3       | ..... | ..... | 84                       | 2       | 3          | 88       | 2       | 14         | .....   | ..... |  |
| 174.                     | 200     | 24         | 4        | 221     | 20         | 17      | ..... | 2     | 180                      | 10      | 11         | 92       | 5       | 17         | 1       | 2     |  |
| 175.                     | 24      | 4          | 1        | 26      | .....      | 1       | ..... | ..... | 20                       | 1       | .....      | 10       | .....   | 1          | .....   | ..... |  |
| 176.                     | 66      | 27         | 3        | 56      | 2          | 1       | ..... | ..... | 49                       | 8       | 3          | 28       | 1       | 4          | 1       | ..... |  |
| 177.                     | 62      | 7          | .....    | 54      | 2          | 1       | ..... | ..... | 42                       | 1       | .....      | 30       | .....   | 2          | 1       | ..... |  |
|                          | 1636    | 234        | 34       | 1582    | 103        | 102     | 4     | 5     | 1256                     | 80      | 65         | 880      | 30      | 122        | 10      | 9     |  |

COUNTY OF

|      |      |     |       |      |    |       |       |       |     |     |    |     |       |    |       |       |  |
|------|------|-----|-------|------|----|-------|-------|-------|-----|-----|----|-----|-------|----|-------|-------|--|
| 178. | 177  | 42  | 3     | 160  | 12 | 1     | 1     | ..... | 124 | 14  | 2  | 90  | 4     | 7  | 1     | ..... |  |
| 179. | 80   | 28  | ..... | 66   | 7  | 5     | ..... | ..... | 59  | 4   | 1  | 49  | 3     | 2  | ..... | ..... |  |
| 180. | 39   | 6   | 2     | 31   | 4  | 3     | ..... | 1     | 25  | 1   | 1  | 18  | ..... | 1  | 1     | ..... |  |
| 181. | 68   | 32  | ..... | 34   | 2  | ..... | ..... | 1     | 49  | 11  | 2  | 26  | ..... | 1  | 1     | ..... |  |
| 182. | 89   | 21  | 4     | 87   | 4  | 3     | ..... | 1     | 71  | 11  | 3  | 63  | 5     | 5  | 1     | ..... |  |
| 183. | 144  | 60  | 1     | 114  | 17 | 1     | ..... | 1     | 117 | 20  | 4  | 94  | 1     | 7  | ..... | ..... |  |
| 184. | 164  | 36  | 3     | 147  | 10 | 2     | ..... | ..... | 145 | 14  | 10 | 86  | 3     | 10 | ..... | ..... |  |
| 185. | 91   | 24  | ..... | 75   | 5  | 1     | ..... | 1     | 75  | 9   | 2  | 99  | 1     | 4  | ..... | ..... |  |
| 186. | 130  | 26  | 2     | 121  | 12 | 4     | ..... | 1     | 97  | 9   | 2  | 50  | 2     | 10 | ..... | 1     |  |
| 187. | 176  | 44  | 7     | 115  | 6  | 6     | ..... | 2     | 104 | 26  | 13 | 83  | 2     | 7  | ..... | ..... |  |
| 188. | 174  | 50  | 2     | 142  | 5  | 5     | ..... | ..... | 125 | 17  | 1  | 104 | 3     | 10 | ..... | ..... |  |
|      | 1322 | 369 | 24    | 1092 | 84 | 31    | 3     | 6     | 991 | 136 | 41 | 762 | 24    | 63 | 4     | 2     |  |

COUNTY OF

|      |      |     |       |      |     |       |       |       |      |       |       |     |       |     |       |       |  |
|------|------|-----|-------|------|-----|-------|-------|-------|------|-------|-------|-----|-------|-----|-------|-------|--|
| 189. | 126  | 30  | 1     | 117  | 20  | 4     | ..... | 1     | 107  | 14    | ..... | 94  | 8     | 14  | 1     | ..... |  |
| 190. | 84   | 27  | ..... | 89   | 20  | 3     | 2     | 2     | 87   | 12    | 2     | 73  | 11    | 9   | 1     | ..... |  |
| 191. | 54   | 6   | 2     | 51   | 6   | 2     | ..... | 1     | 43   | ..... | 6     | 38  | 2     | 1   | ..... | 1     |  |
| 192. | 64   | 20  | ..... | 46   | 20  | 6     | ..... | ..... | 47   | 10    | 2     | 55  | 3     | 4   | 1     | ..... |  |
| 193. | 36   | 14  | 1     | 32   | 3   | 2     | ..... | ..... | 27   | 3     | 1     | 20  | 1     | 2   | ..... | 1     |  |
| 194. | 97   | 30  | 3     | 87   | 20  | 7     | 2     | 1     | 80   | 9     | 5     | 69  | 11    | 15  | 1     | 2     |  |
| 195. | 54   | 14  | ..... | 60   | 9   | 2     | ..... | ..... | 44   | 4     | 1     | 39  | 4     | 6   | 1     | ..... |  |
| 196. | 98   | 29  | 1     | 99   | 40  | 5     | ..... | ..... | 90   | 16    | 5     | 85  | 8     | 14  | ..... | ..... |  |
| 197. | 9    | 13  | ..... | 8    | 1   | ..... | ..... | ..... | 9    | 5     | ..... | 5   | ..... | 1   | ..... | ..... |  |
| 198. | 130  | 18  | 2     | 123  | 10  | 6     | ..... | ..... | 104  | 3     | 6     | 116 | 5     | 8   | ..... | ..... |  |
| 199. | 101  | 15  | 2     | 95   | 14  | 4     | ..... | ..... | 86   | 6     | 5     | 67  | 2     | 14  | 2     | 1     |  |
| 200. | 120  | 25  | 11    | 112  | 14  | 10    | ..... | ..... | 82   | 8     | 6     | 66  | 6     | 18  | 1     | ..... |  |
| 201. | 165  | 50  | ..... | 157  | 33  | 4     | ..... | ..... | 133  | 30    | 4     | 108 | 12    | 13  | ..... | ..... |  |
| 202. | 11   | 6   | 1     | 5    | 4   | ..... | ..... | 1     | 13   | ..... | 2     | 14  | 1     | 1   | ..... | ..... |  |
| 203. | 33   | 6   | ..... | 27   | 3   | 1     | ..... | ..... | 19   | 4     | 2     | 18  | 2     | 1   | ..... | ..... |  |
| 204. | 59   | 7   | ..... | 61   | 2   | 3     | ..... | ..... | 33   | 3     | ..... | 26  | ..... | 2   | 2     | ..... |  |
|      | 1241 | 310 | 24    | 1169 | 219 | 59    | 4     | 6     | 1004 | 127   | 47    | 893 | 76    | 123 | 10    | 5     |  |

CENSUS, BY AGES, 1861.

KENT.—(Continued.)

| BETWEEN 50 AND 60 YEARS. |         |            |          |         |            |         |       |   | BETWEEN 60 AND 70 YEARS. |         |            |          |         |            |         |       |  |
|--------------------------|---------|------------|----------|---------|------------|---------|-------|---|--------------------------|---------|------------|----------|---------|------------|---------|-------|--|
| Males.                   |         |            | Females. |         |            | Deaths. |       |   | Males.                   |         |            | Females. |         |            | Deaths. |       |  |
| Married.                 | Single. | Widow-ers. | Married. | Single. | Widow-ers. | M.      | F.    |   | Married.                 | Single. | Widow-ers. | Married. | Single. | Widow-ers. | M.      | F.    |  |
| 68                       | 69      | 70         | 71       | 72      | 73         | 74      | 75    |   | 76                       | 77      | 78         | 79       | 80      | 81         | 82      | 83    |  |
| 121                      | 10      | 5          | 90       | 3       | 14         | .....   | ..... |   | 60                       | 5       | 5          | 46       | 2       | 11         | .....   | ..... |  |
| 84                       | 5       | 14         | 68       | 3       | 12         | 1       | ..... |   | 49                       | 5       | 7          | 34       | .....   | 21         | .....   | ..... |  |
| 56                       | 6       | 7          | 40       | .....   | 6          | .....   | 1     |   | 32                       | 4       | 6          | 18       | 2       | 8          | 1       | 1     |  |
| 83                       | 2       | 3          | 71       | 3       | 17         | 1       | 1     |   | 42                       | 1       | 6          | 19       | 1       | 16         | 1       | ..... |  |
| 12                       | .....   | 1          | 5        | 1       | 2          | .....   | ..... |   | 10                       | .....   | 3          | 4        | .....   | .....      | .....   | ..... |  |
| 23                       | 2       | 2          | 20       | 1       | 5          | .....   | ..... |   | 14                       | 1       | 2          | 10       | 1       | 6          | .....   | ..... |  |
| 24                       | .....   | 3          | 21       | .....   | 3          | .....   | ..... |   | 13                       | .....   | 3          | 6        | .....   | 5          | .....   | ..... |  |
|                          | 702     | 34         | 80       | 494     | 11         | 117     | 5     | 3 | 341                      | 18      | 62         | 206      | 6       | 123        | 3       | 2     |  |

LAMBTON.—(Continued.)

|    |     |    |    |       |       |       |       |   |     |       |    |     |       |    |       |       |
|----|-----|----|----|-------|-------|-------|-------|---|-----|-------|----|-----|-------|----|-------|-------|
| 58 | 4   | 3  | 26 | 2     | 9     | 2     | ..... |   | 21  | 1     | 6  | 16  | ..... | 8  | 1     | ..... |
| 38 | 6   | 2  | 26 | ..... | 2     | ..... | 1     |   | 21  | 4     | 5  | 13  | 1     | 10 | ..... | ..... |
| 19 | 4   | 2  | 14 | 4     | 1     | ..... | ..... |   | 10  | 1     | 1  | 2   | ..... | 3  | 1     | ..... |
| 24 | 4   | 2  | 12 | 1     | ..... | ..... | 4     |   | 7   | ..... | 2  | 3   | 1     | 4  | ..... | ..... |
| 52 | 4   | 2  | 35 | 2     | 6     | 2     | 2     |   | 33  | 2     | 5  | 19  | 1     | 5  | 1     | ..... |
| 76 | 9   | 2  | 54 | 2     | 20    | 1     | ..... |   | 45  | 2     | 7  | 21  | ..... | 14 | 4     | ..... |
| 88 | 12  | 6  | 63 | 7     | 8     | 1     | ..... |   | 42  | 5     | 10 | 23  | ..... | 15 | 2     | 1     |
| 28 | 1   | 2  | 23 | ..... | 2     | ..... | ..... |   | 24  | 1     | 4  | 17  | ..... | 6  | ..... | ..... |
| 45 | 1   | 8  | 30 | 4     | 10    | 1     | ..... |   | 16  | 1     | 3  | 6   | 1     | 7  | ..... | ..... |
| 61 | 3   | 12 | 43 | 2     | 20    | 1     | ..... |   | 23  | 2     | 9  | 16  | 2     | 14 | ..... | 1     |
| 71 | 8   | 7  | 54 | 1     | 18    | ..... | ..... |   | 50  | 3     | 7  | 25  | ..... | 12 | ..... | ..... |
|    | 560 | 56 | 48 | 390   | 25    | 96    | 8     | 7 | 297 | 22    | 59 | 166 | 6     | 98 | 9     | 2     |

LANARK.—(Continued.)

|     |       |       |    |       |       |       |       |   |     |       |    |       |       |     |       |       |
|-----|-------|-------|----|-------|-------|-------|-------|---|-----|-------|----|-------|-------|-----|-------|-------|
| 65  | 6     | 11    | 47 | 5     | 11    | ..... | ..... |   | 38  | 12    | 7  | 26    | 5     | 15  | 2     | ..... |
| 49  | 4     | 3     | 44 | 4     | 11    | 1     | ..... |   | 47  | 6     | 4  | 27    | 4     | 21  | 1     | ..... |
| 30  | ..... | 5     | 26 | 5     | 5     | 1     | ..... |   | 18  | 2     | 3  | 11    | ..... | 3   | ..... | ..... |
| 35  | 2     | 1     | 23 | 1     | 10    | ..... | ..... |   | 29  | ..... | 5  | 15    | 2     | 6   | ..... | ..... |
| 10  | 4     | 2     | 12 | 1     | ..... | ..... | ..... |   | 12  | 2     | 3  | 8     | 2     | 2   | ..... | ..... |
| 42  | 6     | 7     | 46 | 5     | 19    | ..... | ..... |   | 45  | 6     | 6  | 31    | 6     | 17  | 4     | 1     |
| 34  | ..... | 3     | 23 | 1     | 9     | 1     | 1     |   | 20  | ..... | 4  | 13    | 1     | 3   | 1     | ..... |
| 60  | 5     | 5     | 45 | 5     | 8     | 1     | ..... |   | 40  | 2     | 6  | 26    | 8     | 20  | ..... | 1     |
| 4   | ..... | ..... | 3  | 1     | ..... | ..... | ..... |   | 1   | 1     | 1  | ..... | ..... | 1   | ..... | ..... |
| 105 | 4     | 4     | 60 | 5     | 13    | ..... | ..... |   | 47  | 3     | 6  | 27    | 2     | 7   | 1     | ..... |
| 43  | 3     | 4     | 37 | 2     | 3     | ..... | ..... |   | 24  | 3     | 12 | 12    | 2     | 2   | 1     | ..... |
| 42  | 3     | 3     | 22 | 1     | 17    | ..... | ..... |   | 10  | 2     | 7  | 4     | 1     | 17  | ..... | ..... |
| 90  | 12    | 9     | 60 | 7     | 20    | ..... | ..... |   | 50  | 11    | 7  | 37    | 10    | 11  | 1     | 1     |
| 4   | ..... | 2     | 6  | ..... | ..... | ..... | ..... |   | 10  | 1     | 1  | 6     | ..... | 3   | ..... | ..... |
| 15  | 2     | 2     | 7  | 1     | 1     | ..... | ..... |   | 6   | 2     | 2  | 3     | ..... | 1   | ..... | ..... |
| 25  | ..... | ..... | 17 | 1     | 5     | ..... | ..... |   | 13  | 3     | 1  | 8     | ..... | 4   | ..... | ..... |
|     | 658   | 51    | 61 | 478   | 45    | 132   | 4     | 1 | 410 | 56    | 75 | 254   | 42    | 133 | 11    | 3     |



No. 6.—UPPER CANADA PERSONAL  
COUNTY OF

| Ages not given. | Deaths.         |     |     |     | MALES.   |         |           |        | FEMALES. |         |         |        | Grand Total. |
|-----------------|-----------------|-----|-----|-----|----------|---------|-----------|--------|----------|---------|---------|--------|--------------|
|                 | Ages not known. |     |     |     | Married. | Single. | Widowers. | Total. | Married. | Single. | Widows. | Total. |              |
|                 | M.              | F.  | M.  | F.  |          |         |           |        |          |         |         |        |              |
| 116             | 117             | 118 | 119 | 120 | 121      | 122     | 123       | 124    | 125      | 126     | 127     | 128    |              |
| 171..           |                 |     |     | 2   | 754      | 1586    | 36        | 2376   | 703      | 1407    | 70      | 2180   | 4856         |
| 172..           | 21              | 4   | 3   | 4   | 650      | 1335    | 48        | 2033   | 627      | 1232    | 84      | 1943   | 3976         |
| 173..           | 14              | 14  | 3   | 3   | 356      | 942     | 27        | 1325   | 379      | 811     | 39      | 1229   | 2554         |
| 174..           | 7               | 5   |     | 1   | 653      | 1277    | 35        | 1965   | 602      | 1100    | 83      | 1735   | 3750         |
| 175..           |                 |     | 2   |     | 83       | 173     | 7         | 263    | 67       | 135     | 5       | 207    | 470          |
| 176..           |                 |     |     |     | 209      | 467     | 15        | 691    | 188      | 370     | 18      | 576    | 1267         |
| 177..           | 2               |     |     | 3   | 199      | 424     | 7         | 630    | 188      | 325     | 16      | 529    | 1159         |
|                 | 48              | 28  | 12  | 16  | 5125     | 10745   | 325       | 16195  | 4887     | 9505    | 596     | 14988  | 31183        |

COUNTY OF

|       |   |   |  |  |      |      |     |       |      |      |     |       |       |
|-------|---|---|--|--|------|------|-----|-------|------|------|-----|-------|-------|
| 178.. | 1 | 2 |  |  | 474  | 1207 | 21  | 1702  | 460  | 896  | 39  | 1395  | 3097  |
| 179.. |   |   |  |  | 246  | 591  | 9   | 846   | 246  | 486  | 22  | 754   | 1600  |
| 180.. |   |   |  |  | 111  | 272  | 10  | 393   | 103  | 220  | 10  | 333   | 726   |
| 181.. | 1 |   |  |  | 199  | 464  | 8   | 671   | 138  | 246  | 14  | 398   | 1069  |
| 182.. | 3 | 1 |  |  | 317  | 808  | 24  | 1149  | 304  | 624  | 32  | 960   | 2109  |
| 183.. | 1 |   |  |  | 457  | 1064 | 28  | 1549  | 437  | 831  | 56  | 1324  | 2873  |
| 184.. | 2 | 4 |  |  | 531  | 1195 | 42  | 1768  | 514  | 950  | 55  | 1519  | 3287  |
| 185.. |   |   |  |  | 258  | 541  | 14  | 813   | 302  | 426  | 19  | 747   | 1660  |
| 186.. |   |   |  |  | 370  | 676  | 18  | 1064  | 337  | 651  | 39  | 1027  | 2091  |
| 187.. |   |   |  |  | 513  | 1129 | 56  | 1698  | 502  | 845  | 71  | 1418  | 3116  |
| 188.. |   |   |  |  | 540  | 1275 | 30  | 1845  | 527  | 961  | 55  | 1543  | 3388  |
|       | 8 | 7 |  |  | 4016 | 9222 | 260 | 13498 | 3870 | 7136 | 412 | 11418 | 24916 |

COUNTY OF

|       |    |    |    |    |      |       |     |       |      |       |     |       |       |
|-------|----|----|----|----|------|-------|-----|-------|------|-------|-----|-------|-------|
| 189.. | 16 | 4  |    |    | 450  | 1243  | 33  | 1726  | 434  | 1044  | 68  | 1546  | 3272  |
| 190.. | 4  | 1  |    |    | 339  | 922   | 24  | 1285  | 343  | 856   | 57  | 1256  | 2541  |
| 191.. | 1  | 5  | 8  | 10 | 204  | 451   | 19  | 674   | 198  | 424   | 16  | 638   | 1312  |
| 192.. | 1  | 4  |    |    | 237  | 613   | 15  | 865   | 228  | 559   | 37  | 824   | 1689  |
| 193.. |    |    |    |    | 124  | 340   | 11  | 475   | 119  | 299   | 7   | 425   | 900   |
| 194.. | 1  | 2  |    |    | 368  | 941   | 27  | 1336  | 368  | 858   | 75  | 1301  | 2637  |
| 195.. |    | 2  |    |    | 193  | 478   | 13  | 684   | 196  | 493   | 26  | 715   | 1399  |
| 196.. | 2  |    | 1  |    | 351  | 1100  | 28  | 1509  | 382  | 931   | 62  | 1375  | 2884  |
| 197.. |    |    |    |    | 38   | 151   | 1   | 190   | 29   | 58    | 2   | 89    | 279   |
| 198.. | 2  | 1  | 4  |    | 513  | 1237  | 28  | 1778  | 524  | 1127  | 49  | 1700  | 3478  |
| 199.. |    |    |    | 4  | 353  | 916   | 28  | 1297  | 336  | 778   | 31  | 1145  | 2442  |
| 200.. | 2  |    |    | 4  | 349  | 858   | 34  | 1241  | 355  | 791   | 78  | 1224  | 2465  |
| 201.. | 2  |    | 2  | 4  | 562  | 1585  | 35  | 2182  | 559  | 1239  | 66  | 1914  | 4096  |
| 202.. | 4  |    |    |    | 54   | 150   | 8   | 212   | 46   | 111   | 8   | 165   | 377   |
| 203.. |    |    |    | 1  | 95   | 278   | 11  | 384   | 88   | 254   | 5   | 347   | 731   |
| 204.. | 11 |    |    | 1  | 189  | 405   | 1   | 595   | 190  | 334   | 18  | 542   | 1137  |
|       | 46 | 19 | 15 | 24 | 4449 | 11668 | 316 | 16433 | 4395 | 10206 | 605 | 15206 | 31639 |

CENSUS, BY AGES, 1861.

KENT.—(Continued.)

| DEATHS. |          |        | INDIANS. |     | NEGROBS. |      | Attending School. |      | Adults unable to read or write. |     | Deaf and Dumb. |     | Blind. |     | Lunatics. |     |
|---------|----------|--------|----------|-----|----------|------|-------------------|------|---------------------------------|-----|----------------|-----|--------|-----|-----------|-----|
| Males.  | Females. | Total. | M.       | F.  | M.       | F.   | M.                | F.   | M.                              | F.  | M.             | F.  | M.     | F.  | M.        | F.  |
| 129     | 130      | 131    | 132      | 133 | 134      | 135  | 136               | 137  | 138                             | 139 | 140            | 141 | 142    | 143 | 144       | 145 |
| 14      | 8        | 22     |          |     | 250      | 196  | 476               | 432  | 42                              | 38  |                |     |        |     | 2         | 1   |
| 11      | 12       | 23     |          |     | 21       | 16   | 395               | 325  | 16                              | 9   | 1              |     |        |     | 2         | 3   |
| 13      | 14       | 27     |          |     | 189      | 180  | 214               | 159  | 53                              | 31  |                |     |        |     |           |     |
| 10      | 22       | 32     |          |     | 712      | 602  | 239               | 233  | 148                             | 137 |                |     | 1      |     | 1         | 1   |
| 5       | 1        | 6      |          |     |          |      | 83                | 48   | 11                              | 9   |                |     |        |     |           | 2   |
| 4       | 4        | 8      |          |     |          |      | 98                | 99   | 32                              | 23  |                | 1   | 1      |     | 1         | 2   |
| 2       | 6        | 8      |          |     | 9        | 7    | 108               | 89   | 29                              | 22  |                |     |        |     |           | 2   |
| 158     | 166      | 324    | 7        | 5   | 2691     | 2389 | 2954              | 2445 | 910                             | 783 | 5              | 3   | 5      | 8   | 22        | 18  |

LAMBTON.—(Continued.)

|     |    |     |     |     |     |     |      |      |     |     |     |   |   |   |    |   |
|-----|----|-----|-----|-----|-----|-----|------|------|-----|-----|-----|---|---|---|----|---|
| 21  | 4  | 25  |     |     |     |     | 367  | 279  | 25  | 11  |     |   |   |   |    |   |
| 9   | 13 | 22  |     |     | 2   |     | 186  | 163  | 16  | 5   |     |   | 2 |   |    | 3 |
| 3   | 2  | 5   |     |     | 9   | 6   | 75   | 78   | 4   | 5   |     |   |   |   |    | 1 |
| 5   |    | 5   |     |     |     |     | 108  | 83   | 9   | 4   |     |   |   |   |    | 2 |
| 10  | 7  | 17  |     |     | 7   | 4   | 255  | 203  | 51  | 52  | 1   | 1 | 1 | 2 | 3  |   |
| 8   | 9  | 17  |     |     | 1   |     | 308  | 280  | 49  | 37  | 1   | 1 |   |   |    | 4 |
| 7   | 6  | 13  |     |     | 4   |     | 356  | 303  | 66  | 68  | 2   |   |   |   |    | 4 |
| 4   | 7  | 11  |     |     | 1   | 2   | 152  | 132  | 26  | 19  |     |   |   |   |    |   |
| 13  | 13 | 26  |     |     | 4   | 22  | 193  | 209  | 33  | 28  |     |   |   |   |    | 1 |
| 22  | 20 | 42  |     |     | 667 | 638 | 4    | 252  | 268 | 248 | 273 |   |   |   |    |   |
| 11  | 6  | 17  |     |     |     |     | 394  | 327  | 25  | 31  |     |   |   | 1 | 2  |   |
| 113 | 87 | 200 | 672 | 638 | 49  | 34  | 2646 | 2325 | 552 | 533 | 4   | 2 | 3 | 3 | 15 | 9 |

LANARK.—(Continued.)

|     |     |     |    |    |   |   |      |      |     |     |    |   |   |    |    |    |
|-----|-----|-----|----|----|---|---|------|------|-----|-----|----|---|---|----|----|----|
| 8   | 5   | 13  |    |    |   |   | 307  | 257  | 28  | 31  |    | 1 |   | 1  | 4  | 5  |
| 11  | 8   | 19  |    |    |   |   | 292  | 233  | 9   | 11  |    |   | 2 | 1  | 5  | 1  |
| 13  | 15  | 28  |    | 2  |   | 3 | 115  | 93   | 63  | 75  | 1  | 1 |   |    |    | 1  |
| 4   | 9   | 13  |    |    |   |   | 208  | 216  | 21  | 12  | 1  |   | 1 | 2  | 1  |    |
| 2   | 3   | 5   |    |    |   |   | 119  | 95   | 29  | 28  |    |   | 1 | 1  |    | 2  |
| 9   | 6   | 15  |    | 12 | 8 |   | 232  | 207  | 9   | 6   | 1  |   | 1 | 1  | 2  | 1  |
| 10  | 5   | 15  |    |    |   |   | 181  | 147  | 4   | 1   | 3  |   |   |    |    |    |
| 7   | 2   | 9   |    |    |   |   | 333  | 251  | 14  | 15  | 7  | 1 | 2 | 3  |    | 2  |
|     |     |     |    |    |   |   | 8    | 9    |     |     |    |   |   |    |    |    |
| 15  | 19  | 34  |    |    |   |   | 410  | 349  | 29  | 27  | 2  |   | 1 |    | 2  | 1  |
| 5   | 2   | 7   |    | 3  |   |   | 225  | 187  | 40  | 43  |    | 1 |   |    | 3  | 1  |
| 11  | 9   | 20  |    |    |   | 1 | 256  | 269  | 18  | 37  |    |   |   |    | 2  | 5  |
| 7   | 9   | 16  |    |    |   |   | 436  | 337  | 40  | 42  | 4  | 2 |   |    | 4  | 1  |
| 2   | 3   | 5   |    |    |   |   | 45   | 25   | 3   | 3   |    | 1 |   |    | 1  | 1  |
|     | 1   | 1   |    |    |   |   | 47   | 44   | 6   | 7   |    |   | 1 |    |    | 1  |
| 13  | 5   | 18  |    |    |   |   | 100  | 69   | 17  | 18  |    |   |   |    |    |    |
| 117 | 101 | 218 | 17 | 8  | 4 | 4 | 3314 | 2788 | 330 | 356 | 19 | 7 | 9 | 11 | 23 | 21 |

No. 6.—UPPER CANADA PERSONAL  
COUNTY OF

| TOWNSHIPS, &c.                | TOTAL POPULATION. |          |        | RESIDENTS.         |       |                        |     |
|-------------------------------|-------------------|----------|--------|--------------------|-------|------------------------|-----|
|                               | Males.            | Females. | Total. | Members of Family. |       | Not Members of Family. |     |
|                               |                   |          |        | M.                 | F.    | M.                     | F.  |
| 1                             | 2                 | 3        | 4      | 5                  | 6     | 7                      |     |
| 205. Bastard .....            | 1825              | 1831     | 3656   | 1761               | 1787  | 64                     | 44  |
| 206. Brockville, Town of..... | 1973              | 2139     | 4112   | 1688               | 1831  | 285                    | 308 |
| 207. Burgess .....            | 169               | 173      | 342    | 169                | 170   | .....                  | 3   |
| 208. Crosby, North.....       | 1131              | 990      | 2121   | 1062               | 937   | 69                     | 53  |
| 209. Crosby, South.....       | 1087              | 1030     | 2117   | 1085               | 1026  | 2                      | 4   |
| 210. Elmsley .....            | 729               | 671      | 1400   | 692                | 642   | 37                     | 29  |
| 211. Elizabethtown .....      | 3122              | 2979     | 6101   | 3115               | 2977  | 7                      | 2   |
| 212. Escott.....              | 862               | 893      | 1755   | 817                | 853   | 45                     | 40  |
| 213. Kitley .....             | 1752              | 1696     | 3448   | 1642               | 1597  | 110                    | 99  |
| 214. Lansdowne.....           | 1590              | 1515     | 3105   | 1468               | 1442  | 122                    | 73  |
| 215. Leeds .....              | 1946              | 1763     | 3709   | 1715               | 1641  | 231                    | 122 |
| 216. Yonge .....              | 1950              | 1934     | 3884   | 1820               | 1812  | 130                    | 122 |
| Total of Leeds.....           | 18136             | 17614    | 35750  | 17034              | 16715 | 1102                   | 899 |

COUNTY OF

|                                  |       |       |       |       |       |      |     |
|----------------------------------|-------|-------|-------|-------|-------|------|-----|
| 217. Adolphustown .....          | 1158  | 1099  | 2257  | 1020  | 1015  | 138  | 84  |
| 218. Amherst, Island.....        |       |       |       |       |       |      |     |
| 219. Anglesea .....              | 3920  | 3771  | 7691  | 3268  | 3435  | 652  | 336 |
| 220. Camden .....                |       |       |       |       |       |      |     |
| 221. Denbigh and Abinger.....    | 2828  | 2622  | 5450  | 2608  | 2419  | 220  | 203 |
| 222. Ernestown .....             |       |       |       |       |       |      |     |
| 223. Fredericksburgh .....       | 1738  | 1588  | 3326  | 1712  | 1532  | 76   | 56  |
| 224. Kaladar .....               | 744   | 336   | 1080  | 687   | 321   | 57   | 15  |
| 225. Napanee, Village.....       | 886   | 887   | 1773  | 840   | 846   | 46   | 41  |
| 226. Richmond .....              | 1733  | 1717  | 3450  | 1641  | 1636  | 92   | 81  |
| 227. Sheffield.....              | 1562  | 1363  | 2925  | 1375  | 1291  | 187  | 72  |
| Total of Lennox and Addington... | 14619 | 13383 | 28002 | 13151 | 12495 | 1468 | 888 |

COUNTY OF

|                                   |       |       |       |       |       |      |      |
|-----------------------------------|-------|-------|-------|-------|-------|------|------|
| 228. Caistor.....                 | 1054  | 951   | 2005  | 967   | 902   | 87   | 49   |
| 229. Clinton.....                 | 1451  | 1471  | 2922  | 1327  | 1370  | 124  | 101  |
| 230. Gainsborough .....           | 1555  | 1404  | 2959  | 1468  | 1347  | 87   | 57   |
| 231. Grantlham .....              | 2063  | 1893  | 3956  | 1825  | 1691  | 238  | 202  |
| 232. Grimsby .....                | 1534  | 1471  | 3005  | 1415  | 1372  | 119  | 99   |
| 233. Louth.....                   | 1043  | 981   | 2024  | 922   | 898   | 121  | 83   |
| 234. Niagara.....                 | 1241  | 1159  | 2400  | 1080  | 1034  | 161  | 125  |
| 235. Niagara, Town of.....        | 957   | 1113  | 2070  | 870   | 1009  | 87   | 104  |
| 236. St. Catharines, Town of..... | 3149  | 3135  | 6284  | 2719  | 2772  | 430  | 363  |
| Total of Lincoln.....             | 14047 | 13578 | 27625 | 12593 | 12395 | 1454 | 1183 |

CENSUS, BY AGES, 1861.  
LEEDS.

| Births in 1860. | Deaths under 1 year. |       | Under 2 years. |     | Deaths under 2 years. |       | Under 3 years. |     | Deaths under 3 years. |       | Under 4 years. |     |     |
|-----------------|----------------------|-------|----------------|-----|-----------------------|-------|----------------|-----|-----------------------|-------|----------------|-----|-----|
|                 | M.                   | F.    | M.             | F.  | M.                    | F.    | M.             | F.  | M.                    | F.    | M.             | F.  |     |
|                 |                      |       |                |     |                       |       |                |     |                       |       |                |     | 8   |
| 54              | 51                   | 1     | .....          | 52  | 55                    | ..... | .....          | 46  | 54                    | 1     | .....          | 63  | 52  |
| 73              | 61                   | 3     | 9              | 61  | 70                    | 1     | 2              | 70  | 68                    | 2     | .....          | 56  | 65  |
| 6               | 13                   | ..... | 1              | 7   | 8                     | ..... | .....          | 3   | 5                     | ..... | .....          | 7   | 7   |
| 40              | 37                   | 1     | 1              | 53  | 42                    | 1     | .....          | 33  | 38                    | ..... | .....          | 38  | 46  |
| 52              | 46                   | 3     | 2              | 46  | 30                    | 1     | 2              | 37  | 41                    | 1     | .....          | 32  | 36  |
| 23              | 14                   | 2     | 1              | 21  | 21                    | ..... | .....          | 18  | 22                    | ..... | .....          | 19  | 15  |
| 106             | 92                   | 1     | 2              | 107 | 105                   | ..... | 1              | 123 | 98                    | ..... | .....          | 113 | 89  |
| 31              | 40                   | 2     | 4              | 34  | 31                    | 1     | 1              | 36  | 33                    | ..... | 2              | 39  | 30  |
| 58              | 59                   | 5     | 7              | 54  | 49                    | 1     | .....          | 53  | 45                    | 1     | 1              | 42  | 51  |
| 67              | 53                   | 2     | .....          | 59  | 46                    | ..... | .....          | 60  | 50                    | ..... | .....          | 33  | 58  |
| 86              | 65                   | ..... | 2              | 82  | 71                    | 1     | 1              | 74  | 66                    | ..... | .....          | 60  | 65  |
| 71              | 63                   | 7     | 3              | 76  | 72                    | ..... | 1              | 61  | 62                    | ..... | .....          | 62  | 48  |
| 667             | 594                  | 27    | 32             | 652 | 600                   | 6     | 8              | 614 | 582                   | 5     | 3              | 562 | 562 |

LENNOX AND ADDINGTON.

|     |     |       |       |     |     |       |       |     |     |       |       |     |     |
|-----|-----|-------|-------|-----|-----|-------|-------|-----|-----|-------|-------|-----|-----|
| 44  | 42  | ..... | ..... | 46  | 58  | ..... | 1     | 34  | 48  | ..... | 1     | 38  | 30  |
| 156 | 148 | 3     | 2     | 163 | 212 | 1     | 2     | 117 | 172 | ..... | ..... | 132 | 101 |
| 105 | 91  | 2     | 4     | 112 | 70  | 1     | ..... | 83  | 87  | 1     | ..... | 96  | 83  |
| 48  | 52  | 4     | 3     | 63  | 54  | 3     | 1     | 72  | 49  | ..... | 2     | 41  | 37  |
| 20  | 16  | 2     | 1     | 12  | 14  | ..... | ..... | 17  | 15  | ..... | ..... | 19  | 9   |
| 53  | 27  | 4     | 1     | 27  | 35  | ..... | 2     | 37  | 24  | 1     | 1     | 24  | 25  |
| 82  | 70  | 2     | 1     | 51  | 67  | 1     | ..... | 69  | 44  | 1     | ..... | 44  | 45  |
| 60  | 56  | 2     | 1     | 55  | 67  | ..... | ..... | 42  | 54  | 1     | ..... | 31  | 58  |
| 568 | 502 | 19    | 13    | 529 | 577 | 6     | 6     | 471 | 493 | 4     | 4     | 425 | 388 |

LINCOLN.

|     |     |       |       |     |     |       |       |     |     |       |       |     |     |
|-----|-----|-------|-------|-----|-----|-------|-------|-----|-----|-------|-------|-----|-----|
| 45  | 38  | ..... | 2     | 32  | 33  | ..... | 3     | 35  | 44  | 3     | ..... | 27  | 27  |
| 32  | 50  | 4     | 4     | 46  | 43  | 1     | 1     | 41  | 49  | 1     | ..... | 43  | 44  |
| 45  | 57  | ..... | 5     | 60  | 41  | ..... | 2     | 51  | 53  | 1     | ..... | 57  | 53  |
| 67  | 51  | 3     | 1     | 74  | 78  | ..... | ..... | 60  | 63  | ..... | 1     | 70  | 55  |
| 47  | 44  | 3     | 1     | 48  | 47  | ..... | 1     | 58  | 43  | ..... | ..... | 45  | 39  |
| 33  | 45  | 1     | ..... | 38  | 34  | ..... | ..... | 34  | 22  | 1     | ..... | 31  | 34  |
| 39  | 39  | 2     | 1     | 43  | 41  | 1     | ..... | 40  | 33  | 1     | ..... | 30  | 34  |
| 30  | 32  | 6     | 1     | 23  | 39  | 3     | 1     | 22  | 32  | ..... | ..... | 27  | 30  |
| 171 | 141 | 9     | 7     | 130 | 118 | 5     | 4     | 115 | 126 | 1     | 2     | 100 | 98  |
| 509 | 497 | 28    | 22    | 494 | 474 | 10    | 12    | 456 | 465 | 8     | 3     | 430 | 414 |

No. 6.—UPPER CANADA PERSONAL  
COUNTY OF

|      | Deaths under 4 years. |    | Under 5 years. |     | Deaths under 5 years. |    | Between 5 and 10 years. |      | Deaths between 5 and 10 years. |    | BETWEEN 10 AND 15 YEARS. |         |          |         |         |    |
|------|-----------------------|----|----------------|-----|-----------------------|----|-------------------------|------|--------------------------------|----|--------------------------|---------|----------|---------|---------|----|
|      | M.                    | F. | M.             | F.  | M.                    | F. | M.                      | F.   | M.                             | F. | Males.                   |         | Females. |         | Deaths. |    |
|      |                       |    |                |     |                       |    |                         |      |                                |    | Married.                 | Single. | Married. | Single. | M.      | F. |
|      | 22                    | 23 | 24             | 25  | 26                    | 27 | 28                      | 29   | 30                             | 31 | 32                       | 33      | 34       | 35      | 36      | 37 |
| 205. |                       |    | 57             | 49  |                       |    | 215                     | 227  |                                |    |                          |         | 239      | 277     |         |    |
| 206. | 1                     |    | 57             | 72  |                       | 1  | 196                     | 198  |                                | 1  |                          |         | 199      | 254     | 3       |    |
| 207. |                       |    | 3              | 1   |                       |    | 19                      | 29   |                                |    |                          |         | 20       | 24      |         | 1  |
| 208. |                       |    | 26             | 31  |                       |    | 144                     | 123  |                                |    |                          |         | 150      | 121     | 2       |    |
| 209. |                       |    | 31             | 30  |                       |    | 122                     | 117  |                                | 2  |                          |         | 147      | 141     | 1       |    |
| 210. |                       |    | 14             | 26  |                       |    | 78                      | 76   |                                |    |                          |         | 88       | 91      | 1       | 1  |
| 211. |                       |    | 100            | 93  |                       |    | 335                     | 352  |                                |    |                          |         | 415      | 378     |         | 2  |
| 212. |                       |    | 27             | 33  |                       | 1  | 100                     | 120  |                                |    |                          |         | 95       | 131     |         | 1  |
| 213. |                       | 1  | 56             | 55  |                       |    | 197                     | 171  |                                | 1  |                          |         | 248      | 256     |         | 1  |
| 214. |                       |    | 60             | 51  |                       |    | 170                     | 173  |                                |    |                          |         | 204      | 192     |         |    |
| 215. |                       | 1  | 64             | 63  |                       | 1  | 201                     | 210  |                                | 1  |                          |         | 210      | 215     | 1       | 1  |
| 216. |                       | 1  | 58             | 64  |                       | 1  | 219                     | 192  |                                | 1  |                          |         | 219      | 260     | 1       | 1  |
|      | 1                     | 3  | 553            | 568 |                       | 3  | 1996                    | 1988 |                                | 5  |                          |         | 2234     | 2340    | 9       | 7  |

COUNTY OF

|      |   |   |     |     |   |   |      |      |  |   |  |  |      |      |   |   |
|------|---|---|-----|-----|---|---|------|------|--|---|--|--|------|------|---|---|
| 217. |   |   |     |     |   |   |      |      |  |   |  |  |      |      |   |   |
| 218. | 1 |   | 32  | 43  |   |   | 104  | 114  |  |   |  |  | 138  | 118  |   |   |
| 219. |   |   |     |     |   |   |      |      |  |   |  |  |      |      |   |   |
| 220. |   |   | 108 | 151 | 1 | 1 | 316  | 356  |  |   |  |  | 452  | 378  | 1 | 2 |
| 221. |   |   |     |     |   |   |      |      |  |   |  |  | 306  | 316  |   |   |
| 222. |   |   | 104 | 84  |   | 1 | 297  | 324  |  |   |  |  | 193  | 199  | 1 |   |
| 223. |   | 1 | 57  | 51  |   | 1 | 162  | 148  |  | 1 |  |  | 54   | 49   |   |   |
| 224. |   |   | 10  | 14  |   |   | 38   | 43   |  |   |  |  | 101  | 99   |   |   |
| 225. |   |   | 34  | 26  |   |   | 74   | 110  |  | 2 |  |  | 194  | 190  | 1 | 2 |
| 226. |   | 2 | 65  | 48  |   |   | 168  | 211  |  |   |  |  | 232  | 220  |   | 1 |
| 227. |   | 1 | 68  | 30  |   |   | 160  | 167  |  | 1 |  |  |      |      |   |   |
|      | 1 | 4 | 478 | 447 |   | 3 | 1319 | 1473 |  | 3 |  |  | 1670 | 1569 | 3 | 5 |

COUNTY OF

|      |   |   |     |     |  |   |      |      |  |   |   |  |      |      |   |   |
|------|---|---|-----|-----|--|---|------|------|--|---|---|--|------|------|---|---|
| 228. |   |   | 33  | 36  |  |   | 136  | 121  |  | 1 |   |  | 120  | 120  |   | 1 |
| 229. |   | 1 | 34  | 44  |  | 1 | 118  | 158  |  | 1 |   |  | 185  | 171  | 1 |   |
| 230. |   | 2 | 40  | 44  |  | 1 | 176  | 179  |  | 3 |   |  | 189  | 182  | 1 | 1 |
| 231. |   |   | 67  | 63  |  |   | 220  | 195  |  | 1 |   |  | 272  | 263  | 1 |   |
| 232. |   | 1 | 42  | 50  |  |   | 162  | 166  |  | 1 | 1 |  | 189  | 180  |   |   |
| 233. |   |   | 30  | 29  |  | 1 | 103  | 102  |  |   |   |  | 110  | 112  |   |   |
| 234. |   | 2 | 35  | 35  |  |   | 120  | 141  |  | 1 |   |  | 157  | 135  |   |   |
| 235. |   | 1 | 32  |     |  | 1 | 100  | 113  |  | 1 |   |  | 134  | 129  |   | 1 |
| 236. |   | 2 | 121 | 99  |  | 3 | 321  | 301  |  | 2 | 1 |  | 345  | 309  | 2 | 3 |
|      | 3 | 6 | 434 | 400 |  | 5 | 1446 | 1476 |  | 4 | 9 |  | 1701 | 1601 | 5 | 6 |

CENSUS, BY AGES, 1861.

LEEDS.—(Continued.)

|  | BETWEEN 15 AND 20 YEARS. |         |          |         |         |    | BETWEEN 20 AND 30 YEARS. |         |          |          |         |         |    |    |
|--|--------------------------|---------|----------|---------|---------|----|--------------------------|---------|----------|----------|---------|---------|----|----|
|  | Males.                   |         | Females. |         | Deaths. |    | Males.                   |         | Females. |          | Deaths. |         |    |    |
|  | Married.                 | Single. | Married. | Single. | M.      | F. | Married.                 | Single. | Widows.  | Married. | Single. | Widows. | M. | F. |
|  | 38                       | 39      | 40       | 41      | 42      | 43 | 44                       | 45      | 46       | 47       | 48      | 49      | 50 | 51 |
|  |                          | 216     | 7        | 208     | 1       | 1  | 73                       | 244     |          | 120      | 180     | 1       |    | 1  |
|  |                          | 230     | 4        | 276     |         |    | 107                      | 262     | 3        | 71       | 305     | 10      | 1  | 1  |
|  |                          | 21      | 1        | 15      |         | 1  | 11                       | 22      |          | 19       | 9       |         | 1  |    |
|  |                          | 136     | 11       | 114     |         |    | 51                       | 133     |          | 81       | 90      |         |    | 1  |
|  |                          | 125     | 6        | 111     |         |    | 72                       | 100     | 2        | 99       | 90      | 1       |    | 3  |
|  |                          | 104     | 2        | 98      |         | 1  | 27                       | 112     |          | 45       | 77      |         |    |    |
|  |                          | 315     | 16       | 312     |         |    | 167                      | 323     | 1        | 283      | 274     | 4       | 1  |    |
|  | 1                        | 91      | 4        | 88      |         |    | 35                       | 105     | 1        | 90       | 77      | 1       | 3  | 2  |
|  | 2                        | 223     | 2        | 236     |         |    | 87                       | 209     |          | 138      | 169     | 2       | 2  | 3  |
|  | 2                        | 170     | 7        | 207     |         | 1  | 88                       | 199     | 1        | 135      | 134     | 3       | 2  | 1  |
|  |                          | 212     | 12       | 213     |         | 1  | 137                      | 247     |          | 195      | 125     | 2       |    | 2  |
|  | 1                        | 209     | 11       | 229     |         | 1  | 108                      | 255     |          | 187      | 205     | 5       | 1  | 1  |
|  | 5                        | 2052    | 83       | 2107    | 4       | 4  | 963                      | 2316    | 8        | 1472     | 1735    | 29      | 12 | 14 |

LENNOX AND ADDINGTON.—(Continued.)

|  |    |      |    |      |   |   |     |      |   |      |      |    |   |    |
|--|----|------|----|------|---|---|-----|------|---|------|------|----|---|----|
|  |    | 131  | 4  | 118  |   |   | 80  | 166  |   | 90   | 136  | 4  |   |    |
|  |    | 424  | 7  | 373  |   |   | 289 | 495  |   | 320  | 477  | 16 | 1 | 1  |
|  | 2  | 313  | 4  | 293  |   | 1 | 169 | 308  | 7 | 210  | 195  | 3  | 1 |    |
|  | 5  | 230  | 10 | 206  |   | 2 | 91  | 229  |   | 141  | 152  |    | 2 | 4  |
|  | 2  | 89   | 5  | 23   |   |   | 62  | 224  | 1 | 56   | 13   |    |   | 1  |
|  | 1  | 95   | 1  | 103  |   |   | 70  | 93   |   | 102  | 90   |    |   | 1  |
|  | 2  | 190  | 2  | 198  |   |   | 140 | 186  |   | 166  | 173  |    | 3 | 2  |
|  |    | 161  | 12 | 146  |   | 1 | 85  | 222  |   | 138  | 81   |    |   | 1  |
|  | 12 | 1633 | 45 | 1460 | 4 | 2 | 986 | 1923 | 8 | 1253 | 1317 | 23 | 7 | 10 |

LINCOLN.—(Continued.)

|  |    |      |    |      |   |   |     |      |   |      |      |    |    |    |
|--|----|------|----|------|---|---|-----|------|---|------|------|----|----|----|
|  |    | 119  | 9  | 109  |   |   | 58  | 132  | 1 | 107  | 67   | 3  |    |    |
|  |    | 172  | 5  | 212  |   |   | 73  | 209  | 1 | 137  | 136  | 2  |    |    |
|  | 1  | 167  | 7  | 158  |   | 1 | 86  | 169  | 1 | 168  | 91   | 3  | 3  | 2  |
|  | 1  | 230  | 6  | 217  |   |   | 124 | 239  | 2 | 195  | 156  | 7  | 4  |    |
|  | 2  | 148  | 5  | 184  |   |   | 93  | 187  | 1 | 146  | 110  |    | 1  | 2  |
|  | 1  | 106  | 3  | 120  |   |   | 57  | 128  | 1 | 104  | 68   |    |    | 2  |
|  | 2  | 118  | 1  | 126  |   | 1 | 64  | 166  |   | 100  | 117  | 1  | 1  | 2  |
|  |    | 116  | 2  | 138  |   |   | 43  | 85   | 1 | 86   | 109  | 8  | 3  | 3  |
|  | 2  | 282  | 12 | 370  |   |   | 226 | 351  | 1 | 380  | 295  | 14 | 7  | 2  |
|  | 10 | 1458 | 50 | 1634 | 2 | 3 | 826 | 1666 | 9 | 1423 | 1149 | 35 | 19 | 13 |

No. 6.—UPPER CANADA PERSONAL  
COUNTY OF

|      | BETWEEN 30 AND 40 YEARS. |         |            |          |         |         |         |    |      | BETWEEN 40 AND 50 YEARS. |         |            |          |         |         |         |    |  |
|------|--------------------------|---------|------------|----------|---------|---------|---------|----|------|--------------------------|---------|------------|----------|---------|---------|---------|----|--|
|      | Males.                   |         |            | Females. |         |         | Deaths. |    |      | Males.                   |         |            | Females. |         |         | Deaths. |    |  |
|      | Married.                 | Single. | Widow-ers. | Married. | Single. | Widows. | M.      | F. |      | Married.                 | Single. | Widow-ers. | Married. | Single. | Widows. | M.      | F. |  |
| 52   | 53                       | 54      | 55         | 56       | 57      | 58      | 59      |    | 60   | 61                       | 62      | 63         | 64       | 65      | 66      | 67      |    |  |
| 205. | 138                      | 39      | 2          | 171      | 22      | 7       |         |    | 135  | 11                       | 2       | 123        | 9        | 9       |         |         |    |  |
| 206. | 166                      | 55      | 7          | 74       | 183     | 28      | 4       | 2  | 189  | 19                       | 9       | 60         | 97       | 28      | 3       |         |    |  |
| 207. | 11                       | 2       |            | 14       | 2       |         | 1       |    | 15   | 4                        |         | 10         | 1        | 1       |         |         |    |  |
| 208. | 78                       | 20      |            | 82       | 8       | 2       |         |    | 77   | 7                        |         | 77         | 2        | 2       |         |         |    |  |
| 209. | 96                       | 8       | 4          | 108      | 10      | 2       |         | 4  | 85   | 6                        | 9       | 61         | 6        | 4       |         |         |    |  |
| 210. | 45                       | 23      | 1          | 43       | 12      | 1       |         |    | 40   | 5                        |         | 55         | 3        | 2       |         |         |    |  |
| 211. | 270                      | 59      | 6          | 267      | 50      | 8       |         | 1  | 214  | 31                       | 8       | 192        | 21       | 16      | 2       | 3       |    |  |
| 212. | 96                       | 18      | 1          | 77       | 6       | 4       |         |    | 61   | 4                        | 2       | 53         | 2        | 2       | 1       |         |    |  |
| 213. | 118                      | 22      |            | 137      | 26      | 6       |         |    | 124  | 17                       | 2       | 120        | 3        | 7       | 1       | 1       |    |  |
| 214. | 119                      | 35      | 1          | 129      | 19      | 4       |         | 1  | 106  | 12                       | 5       | 93         | 12       | 7       |         | 1       |    |  |
| 215. | 182                      | 35      | 2          | 162      | 10      | 6       | 3       | 1  | 120  | 14                       | 7       | 108        | 7        | 13      |         | 1       |    |  |
| 216. | 167                      | 39      | 7          | 156      | 42      | 2       | 1       | 1  | 123  | 15                       | 4       | 91         | 8        | 16      | 2       | 4       |    |  |
|      | 1487                     | 355     | 31         | 1418     | 390     | 76      | 10      | 9  | 1298 | 145                      | 46      | 1043       | 171      | 107     | 9       | 10      |    |  |

COUNTY OF

|      |      |     |    |      |     |    |   |   |     |     |    |     |    |    |   |   |  |  |
|------|------|-----|----|------|-----|----|---|---|-----|-----|----|-----|----|----|---|---|--|--|
| 217. |      |     |    |      |     |    |   |   |     |     |    |     |    |    |   |   |  |  |
| 218. | 75   | 36  |    | 78   | 24  | 2  |   |   | 64  | 10  | 6  | 66  | 6  | 6  |   |   |  |  |
| 219. |      |     |    |      |     |    |   |   |     |     |    |     |    |    |   |   |  |  |
| 220. | 250  | 144 |    | 262  | 96  | 8  |   |   | 206 | 40  | 24 | 214 | 23 | 25 | 2 |   |  |  |
| 221. |      |     |    |      |     |    |   |   |     |     |    |     |    |    |   |   |  |  |
| 222. | 240  | 45  | 5  | 241  | 72  | 5  |   |   | 188 | 31  | 6  | 170 | 25 | 6  |   |   |  |  |
| 223. | 150  | 55  | 8  | 139  | 33  | 7  | 1 | 1 | 134 | 15  | 7  | 122 | 15 | 11 | 1 |   |  |  |
| 224. | 64   | 31  |    | 33   | 5   | 1  |   |   | 35  | 16  | 1  | 23  |    |    |   |   |  |  |
| 225. | 85   | 11  | 3  | 91   | 9   | 4  | 1 | 1 | 88  | 6   | 1  | 62  |    | 5  | 1 |   |  |  |
| 226. | 170  | 22  | 6  | 175  | 18  | 8  |   |   | 156 | 12  | 2  | 125 |    | 10 |   |   |  |  |
| 227. | 116  | 32  | 2  | 122  | 6   | 2  |   | 2 | 100 | 18  | 4  | 86  | 7  | 5  | 3 | 1 |  |  |
|      | 1150 | 376 | 24 | 1141 | 263 | 37 | 4 | 2 | 966 | 148 | 51 | 868 | 76 | 68 | 7 | 2 |  |  |

COUNTY OF

|      |      |     |    |      |     |    |    |    |      |     |    |     |    |     |   |   |  |  |
|------|------|-----|----|------|-----|----|----|----|------|-----|----|-----|----|-----|---|---|--|--|
| 228. | 87   | 24  | 2  | 88   | 6   | 2  | 1  | 4  | 87   | 7   | 5  | 56  | 3  | 2   |   |   |  |  |
| 229. | 144  | 29  | 3  | 126  | 24  | 6  |    | 3  | 119  | 12  | 2  | 104 | 8  | 7   | 1 |   |  |  |
| 230. | 176  | 39  | 3  | 121  | 15  | 4  | 2  | 1  | 115  | 13  | 6  | 91  | 9  | 6   | 1 |   |  |  |
| 231. | 178  | 44  | 6  | 180  | 22  | 9  |    |    | 175  | 18  | 10 | 126 | 17 | 19  |   | 1 |  |  |
| 232. | 149  | 30  | 4  | 136  | 30  | 8  | 2  | 2  | 120  | 18  | 5  | 105 | 9  | 12  |   |   |  |  |
| 233. | 108  | 27  | 1  | 99   | 15  | 2  |    |    | 96   | 9   | 3  | 58  | 2  | 4   |   |   |  |  |
| 234. | 119  | 30  | 4  | 110  | 20  | 4  |    | 1  | 81   | 11  | 6  | 62  | 3  | 4   |   |   |  |  |
| 235. | 55   | 20  | 3  | 75   | 16  | 6  | 3  | 1  | 74   | 6   | 1  | 79  | 13 | 20  | 1 | 1 |  |  |
| 236. | 338  | 66  | 1  | 306  | 40  | 22 | 2  | 6  | 270  | 15  | 9  | 194 | 10 | 49  | 1 |   |  |  |
|      | 1354 | 309 | 27 | 1241 | 188 | 63 | 10 | 18 | 1137 | 109 | 47 | 875 | 79 | 123 | 4 | 3 |  |  |

CENSUS, BY AGES, 1861.

LEEDS.—(Continued.)

|     | BETWEEN 50 AND 60 YEARS. |         |            |          |         |         |         |    |     | BETWEEN 60 AND 70 YEARS. |         |            |          |         |         |         |    |  |
|-----|--------------------------|---------|------------|----------|---------|---------|---------|----|-----|--------------------------|---------|------------|----------|---------|---------|---------|----|--|
|     | Males.                   |         |            | Females. |         |         | Deaths. |    |     | Males.                   |         |            | Females. |         |         | Deaths. |    |  |
|     | Married.                 | Single. | Widow-ers. | Married. | Single. | Widows. | M.      | F. |     | Married.                 | Single. | Widow-ers. | Married. | Single. | Widows. | M.      | F. |  |
| 68  | 69                       | 70      | 71         | 72       | 73      | 74      | 75      |    | 76  | 77                       | 78      | 79         | 80       | 81      | 82      | 83      |    |  |
| 99  | 11                       | 3       | 81         | 9        | 17      |         | 2       |    | 73  | 4                        | 9       | 31         | 5        | 25      | 1       | 1       |    |  |
| 93  | 11                       | 7       | 31         | 45       | 38      | 1       |         |    | 45  | 6                        | 14      | 12         | 24       | 33      |         | 1       |    |  |
| 9   |                          |         | 5          |          |         |         |         |    | 4   | 1                        |         | 5          | 1        | 2       |         |         |    |  |
| 67  | 2                        | 3       | 46         | 3        | 2       | 1       |         |    | 43  | 6                        | 6       | 16         | 2        | 5       |         |         |    |  |
| 55  | 3                        | 2       | 36         | 5        | 9       | 1       |         |    | 33  | 4                        | 4       | 14         |          | 10      | 1       |         |    |  |
| 40  | 7                        | 4       | 24         | 1        | 3       |         |         |    | 30  | 4                        | 2       | 20         | 2        | 5       |         |         |    |  |
| 170 | 14                       | 13      | 133        | 5        | 20      |         | 1       |    | 124 | 9                        | 15      | 79         | 6        | 26      | 3       | 1       |    |  |
| 34  | 4                        | 2       | 34         | 1        | 3       |         |         |    | 25  | 2                        | 2       | 11         | 1        | 9       |         |         |    |  |
| 104 | 14                       | 4       | 79         | 9        | 9       | 3       |         |    | 72  | 6                        | 6       | 28         | 1        | 14      |         | 1       |    |  |
| 84  | 11                       | 3       | 55         | 1        | 11      | 1       |         |    | 57  | 8                        | 8       | 34         | 8        | 11      |         |         |    |  |
| 88  | 13                       | 8       | 55         | 4        | 20      |         | 1       |    | 60  | 5                        | 6       | 32         | 3        | 15      |         |         |    |  |
| 92  | 12                       | 3       | 88         | 6        | 23      | 1       |         |    | 73  | 9                        | 9       | 45         | 3        | 21      | 1       | 2       |    |  |
|     | 935                      | 102     | 52         | 667      | 92      | 155     | 8       | 4  | 639 | 64                       | 81      | 327        | 56       | 176     | 6       | 7       |    |  |

LENNOX AND ADDINGTON.—(Continued.)

|     |     |     |     |     |    |    |   |   |     |    |     |     |    |    |   |   |  |  |
|-----|-----|-----|-----|-----|----|----|---|---|-----|----|-----|-----|----|----|---|---|--|--|
| 50  | 14  | 6   | 42  | 6   | 6  |    |   |   | 30  | 8  | 14  | 32  | 4  | 4  |   |   |  |  |
| 185 | 55  | 24  | 152 | 21  | 27 |    |   |   | 120 | 32 | 56  | 128 | 11 | 16 |   | 1 |  |  |
| 157 | 25  | 9   | 115 | 28  | 20 | 1  |   |   | 90  | 22 | 14  | 80  | 19 | 17 |   | 1 |  |  |
| 75  | 9   | 7   | 47  | 8   | 17 |    | 1 |   | 52  | 14 | 16  | 38  | 2  | 16 | 1 | 1 |  |  |
| 28  | 4   | 1   | 6   |     | 2  |    |   |   | 7   | 1  |     | 5   |    |    |   |   |  |  |
| 38  | 4   | 5   | 28  | 3   | 9  |    |   |   | 23  | 2  |     | 17  |    | 5  |   |   |  |  |
| 76  | 7   | 9   | 56  | 6   | 9  |    |   |   | 46  | 4  | 1   | 34  |    | 10 |   |   |  |  |
| 88  | 3   | 5   | 42  | 4   | 4  |    |   |   | 33  | 7  | 6   | 16  | 8  | 10 | 1 |   |  |  |
|     | 697 | 121 | 66  | 488 | 76 | 94 | 1 | 1 | 401 | 90 | 107 | 350 | 44 | 78 | 2 | 3 |  |  |

LINCOLN.—(Continued.)

|     |     |    |    |     |    |     |   |   |     |    |    |     |    |     |    |   |  |  |
|-----|-----|----|----|-----|----|-----|---|---|-----|----|----|-----|----|-----|----|---|--|--|
| 39  | 3   | 5  | 37 | 3   | 5  |     |   |   | 30  | 2  | 4  | 17  |    | 8   |    | 1 |  |  |
| 82  | 3   | 3  | 58 | 7   | 12 |     | 2 |   | 45  | 4  | 10 | 23  | 2  | 6   | 1  |   |  |  |
| 55  | 6   | 2  | 50 | 11  | 11 | 3   |   |   | 58  | 5  | 7  | 30  | 4  | 13  | 1  | 1 |  |  |
| 81  | 15  | 6  | 74 | 3   | 19 | 1   | 1 |   | 56  | 6  | 11 | 19  | 3  | 25  | 1  |   |  |  |
| 70  | 8   | 2  | 67 | 5   | 15 | 2   |   |   | 59  | 7  | 9  | 21  | 2  | 14  | 3  |   |  |  |
| 48  | 4   | 2  | 50 | 4   | 15 |     | 1 |   | 41  | 2  | 4  | 21  | 4  | 10  | 2  |   |  |  |
| 59  | 13  | 2  | 58 | 12  | 13 | 1   |   |   | 57  | 5  | 8  | 34  | 4  | 11  | 1  | 1 |  |  |
| 96  | 5   | 8  | 60 | 6   | 22 | 2   |   |   | 35  | 3  | 5  | 22  | 8  | 24  | 1  |   |  |  |
| 135 | 8   | 8  | 96 | 9   | 47 |     | 2 |   | 86  | 8  | 14 | 23  | 2  | 38  | 2  |   |  |  |
|     | 665 | 65 | 38 | 550 | 60 | 159 | 9 | 7 | 465 | 42 | 72 | 210 | 29 | 149 | 12 | 3 |  |  |





No. 6.—UPPER CANADA PERSONAL  
COUNTY OF

| Ages not given. | DEATHS.         |     |     |     | MALES.   |         |           |        | FEMALES. |         |         |        | Grand Total. |
|-----------------|-----------------|-----|-----|-----|----------|---------|-----------|--------|----------|---------|---------|--------|--------------|
|                 | Ages not known. |     |     |     | Married. | Single. | Widowers. | Total. | Married. | Single. | Widows. | Total. |              |
|                 | M.              | F.  | M.  | F.  |          |         |           |        |          |         |         |        |              |
|                 | 116             | 117 | 118 | 119 | 120      | 121     | 122       | 123    | 124      | 125     | 126     | 127    | 128          |
| 205..           |                 |     |     |     | 541      | 1257    | 27        | 1825   | 553      | 1200    | 78      | 1831   | 3656         |
| 206..           |                 |     |     |     | 617      | 1302    | 54        | 1973   | 254      | 1727    | 158     | 2130   | 4112         |
| 207..           |                 |     |     |     | 53       | 116     |           | 169    | 55       | 115     | 3       | 173    | 342          |
| 208..           |                 |     |     |     | 333      | 787     | 11        | 1131   | 318      | 657     | 15      | 990    | 2121         |
| 209..           |                 |     |     |     | 351      | 713     | 23        | 1087   | 329      | 667     | 34      | 1030   | 2117         |
| 210..           |                 |     |     |     | 204      | 516     | 9         | 729    | 195      | 459     | 19      | 671    | 1400         |
| 211..           |                 |     |     |     | 997      | 2063    | 62        | 3122   | 990      | 1880    | 109     | 2979   | 6101         |
| 212..           |                 |     |     |     | 265      | 586     | 11        | 862    | 271      | 593     | 20      | 893    | 1756         |
| 213..           |                 |     |     |     | 530      | 1201    | 21        | 1752   | 515      | 1130    | 51      | 1696   | 3448         |
| 214..           |                 |     |     |     | 474      | 1097    | 19        | 1590   | 458      | 1012    | 45      | 1515   | 3105         |
| 215..           |                 |     |     |     | 610      | 1307    | 29        | 1946   | 575      | 1119    | 69      | 1763   | 3709         |
| 216..           |                 |     |     |     | 607      | 1310    | 33        | 1950   | 593      | 1257    | 84      | 1934   | 3884         |
|                 |                 |     |     |     | 5582     | 12255   | 209       | 18136  | 5104     | 11816   | 694     | 17614  | 36760        |

COUNTY OF

|       |    |    |    |    |      |      |     |       |      |      |     |       |       |
|-------|----|----|----|----|------|------|-----|-------|------|------|-----|-------|-------|
| 217.. |    |    |    |    | 323  | 803  | 32  | 1158  | 320  | 749  | 30  | 1099  | 2257  |
| 218.. |    |    |    |    |      |      |     |       |      |      |     |       |       |
| 219.. |    |    |    |    |      |      |     |       |      |      |     |       |       |
| 220.. |    |    |    |    |      |      |     |       |      |      |     |       |       |
| 221.. | 4  | 5  |    |    | 1144 | 2046 | 130 | 3920  | 1115 | 2531 | 125 | 3771  | 7691  |
| 222.. | 4  | 4  | 10 | 16 | 905  | 1868 | 55  | 2828  | 837  | 1709 | 76  | 2622  | 5450  |
| 223.. | 7  | 4  |    |    | 533  | 1201 | 54  | 1788  | 506  | 1012 | 70  | 1588  | 3376  |
| 224.. | 2  |    | 2  | 1  | 202  | 537  | 5   | 744   | 130  | 201  | 5   | 336   | 1080  |
| 225.. |    | 1  |    |    | 312  | 561  | 13  | 886   | 304  | 553  | 30  | 887   | 1773  |
| 226.. |    | 2  | 2  |    | 613  | 1095 | 25  | 1733  | 595  | 1075 | 47  | 1717  | 3450  |
| 227.. |    |    | 1  | 2  | 441  | 1093 | 28  | 1562  | 426  | 905  | 32  | 1363  | 2925  |
|       | 17 | 16 | 15 | 19 | 4473 | 9804 | 342 | 14619 | 4233 | 8735 | 415 | 13383 | 28002 |

COUNTY OF

|       |    |    |  |  |      |      |     |       |      |      |     |       |       |
|-------|----|----|--|--|------|------|-----|-------|------|------|-----|-------|-------|
| 228.. | 8  | 3  |  |  | 311  | 723  | 20  | 1054  | 315  | 610  | 26  | 951   | 2005  |
| 229.. | 2  | 4  |  |  | 488  | 932  | 31  | 1451  | 471  | 953  | 47  | 1471  | 2922  |
| 230.. | 2  | 1  |  |  | 504  | 1023 | 28  | 1555  | 471  | 900  | 43  | 1404  | 2859  |
| 231.. | 6  |    |  |  | 632  | 1388 | 43  | 2063  | 607  | 1187 | 99  | 1893  | 3956  |
| 232.. | 9  | 6  |  |  | 513  | 994  | 27  | 1534  | 493  | 918  | 60  | 1471  | 3005  |
| 233.. | 7  | 14 |  |  | 365  | 662  | 16  | 1043  | 345  | 595  | 41  | 981   | 2024  |
| 234.. | 1  | 6  |  |  | 406  | 808  | 27  | 1241  | 375  | 745  | 39  | 1159  | 2400  |
| 235.. | 3  | 7  |  |  | 321  | 606  | 30  | 957   | 329  | 609  | 85  | 1113  | 2070  |
| 236.. | 1  | 1  |  |  | 1072 | 2034 | 43  | 3149  | 1015 | 1922 | 198 | 3136  | 6284  |
|       | 39 | 42 |  |  | 4612 | 9170 | 265 | 14047 | 4421 | 8519 | 638 | 13578 | 27626 |

CENSUS, BY AGES, 1861.

LEEDS.—(Continued.)

| Males. | Females. | Total. | DEATHS. |     | INDIANS. |     | NEGROES. |      | Attending School. |     | Adults unable to read or write. |     | Deaf and Dumb. |     | Blind. |     | Lunatics. |     |
|--------|----------|--------|---------|-----|----------|-----|----------|------|-------------------|-----|---------------------------------|-----|----------------|-----|--------|-----|-----------|-----|
|        |          |        | M.      | F.  | M.       | F.  | M.       | F.   | M.                | F.  | M.                              | F.  | M.             | F.  | M.     | F.  |           |     |
|        |          |        | 129     | 130 | 131      | 132 | 133      | 134  | 135               | 136 | 137                             | 138 | 139            | 140 | 141    | 142 | 143       | 144 |
| 5      | 4        | 9      |         |     |          |     |          | 520  | 485               | 6   | 5                               | 4   | 1              | 2   | 2      |     | 3         |     |
| 23     | 17       | 40     |         |     | 4        | 5   | 349      | 354  | 38                | 47  |                                 | 1   | 1              |     | 2      | 2   | 1         |     |
| 2      | 3        | 5      |         |     |          |     | 50       | 61   |                   |     |                                 |     |                |     |        |     |           |     |
| 5      | 2        | 7      |         |     |          |     | 250      | 185  | 40                | 30  |                                 | 1   |                |     |        |     | 1         |     |
| 9      | 14       | 23     |         |     |          |     | 249      | 183  | 60                | 45  |                                 |     |                |     |        |     |           |     |
| 4      | 2        | 6      |         |     |          |     | 154      | 133  | 9                 | 5   |                                 |     |                |     |        |     | 1         |     |
| 8      | 9        | 17     | 18      | 13  | 3        | 2   | 526      | 422  | 15                | 10  | 2                               | 2   | 2              | 1   | 2      | 3   | 2         |     |
| 7      | 13       | 20     |         |     |          |     | 192      | 224  | 49                | 31  |                                 | 1   |                |     |        |     | 1         |     |
| 17     | 16       | 33     |         |     |          |     | 355      | 276  | 51                | 48  | 3                               | 2   | 1              | 2   | 3      |     | 1         |     |
| 9      | 5        | 14     |         |     |          |     | 279      | 251  | 49                | 32  |                                 |     |                | 2   |        |     |           |     |
| 11     | 11       | 22     | 5       | 4   | 1        | 1   | 294      | 280  | 27                | 17  | 1                               | 3   |                |     |        |     | 1         |     |
| 17     | 16       | 33     |         |     |          |     | 422      | 415  | 68                | 49  | 1                               |     | 1              | 2   | 1      |     | 3         |     |
| 117    | 112      | 229    |         |     |          |     | 3640     | 3274 | 402               | 319 | 12                              | 11  | 6              | 11  | 10     |     | 17        |     |

LENNOX AND ADDINGTON.—(Continued.)

|    |    |     |  |  |  |  |  |      |      |     |     |   |   |   |   |    |   |
|----|----|-----|--|--|--|--|--|------|------|-----|-----|---|---|---|---|----|---|
| 4  | *2 | 6   |  |  |  |  |  | 234  | 196  | 32  | 44  |   |   |   |   |    |   |
| 10 | 16 | 21  |  |  |  |  |  | 936  | 784  | 128 | 176 |   |   | 1 | 4 | 3  | 1 |
| 21 | 26 | 47  |  |  |  |  |  | 709  | 651  | 22  | 18  | 1 | 2 | 3 | 2 | 3  | 4 |
| 17 | 19 | 36  |  |  |  |  |  | 442  | 338  | 28  | 22  |   | 2 |   | 1 | 1  | 1 |
| 4  | 3  | 7   |  |  |  |  |  | 24   | 16   | 91  | 19  |   |   |   |   |    |   |
| 8  | 8  | 16  |  |  |  |  |  | 176  | 165  | 9   | 8   | 1 |   |   |   |    |   |
| 10 | 9  | 19  |  |  |  |  |  | 360  | 328  | 29  | 29  | 5 | 1 |   |   |    | 4 |
| 11 | 11 | 22  |  |  |  |  |  | 279  | 238  | 193 | 137 | 1 |   |   | 1 | 3  |   |
| 85 | 89 | 174 |  |  |  |  |  | 3160 | 2716 | 532 | 453 | 8 | 5 | 4 | 8 | 14 | 7 |

LINCOLN.—(Continued.)

|     |     |     |    |    |     |     |  |     |     |      |      |     |     |   |   |   |   |   |
|-----|-----|-----|----|----|-----|-----|--|-----|-----|------|------|-----|-----|---|---|---|---|---|
| 4   | 15  | 19  |    |    |     |     |  | 252 | 217 | 43   | 17   | 2   |     |   |   |   |   | 1 |
| 14  | 12  | 26  |    |    |     |     |  | 349 | 287 | 15   | 8    | 1   | 3   | 1 | 1 |   |   | 3 |
| 13  | 21  | 34  |    |    |     |     |  | 366 | 297 | 25   | 13   |     | 2   |   |   |   |   | 4 |
| 13  | 6   | 19  | 20 | 10 | 38  | 20  |  | 320 | 253 | 81   | 76   |     |     |   |   |   |   | 2 |
| 13  | 8   | 21  |    |    | 22  | 10  |  | 332 | 292 | 23   | 9    |     |     | 3 | 1 | 2 |   | 2 |
| 4   | 4   | 8   |    |    |     |     |  | 225 | 174 | 15   | 14   |     |     | 1 | 2 |   |   | 2 |
| 14  | 9   | 23  | 27 | 20 | 9   |     |  | 227 | 182 | 69   | 75   |     |     |   |   |   |   | 1 |
| 24  | 8   | 32  |    |    | 34  | 20  |  | 207 | 186 | 68   | 86   | 2   | 4   | 3 |   |   |   | 2 |
| 32  | 33  | 65  |    |    | 240 | 232 |  | 542 | 425 | 70   | 100  |     |     |   |   |   |   | 1 |
| 131 | 116 | 247 |    |    | 56  | 30  |  | 343 | 282 | 2820 | 2313 | 423 | 398 | 5 | 9 | 8 | 4 | 6 |

No. 6.—UPPER CANADA PERSONAL

COUNTY OF

| TOWNSHIPS, &c.               | TOTAL POPULATION. |          |        | RESIDENTS.         |       |                        |      |
|------------------------------|-------------------|----------|--------|--------------------|-------|------------------------|------|
|                              | Males.            | Females. | Total. | Members of Family. |       | Not Members of Family. |      |
|                              |                   |          |        | M.                 | W.    | M.                     | F.   |
|                              | 1                 | 2        | 3      | 4                  | 5     | 6                      | 7    |
| 237. Adelaide .....          | 1313              | 1196     | 2509   | 1258               | 1154  | 55                     | 42   |
| 238. Carradoc.....           | 2350              | 2072     | 4422   | 2213               | 1995  | 137                    | 77   |
| 239. Delaware .....          | 1250              | 1094     | 2324   | 1184               | 1050  | 66                     | 44   |
| 240. Dorchester, North.....  | 2058              | 1969     | 4027   | 1951               | 1887  | 107                    | 82   |
| 241. Ekfrid.....             | 1334              | 1240     | 2574   | 1219               | 1151  | 115                    | 89   |
| 242. Lobo.....               | 1854              | 1702     | 3556   | 1691               | 1566  | 163                    | 136  |
| 243. London.....             | 5002              | 4664     | 9666   | 4638               | 4432  | 364                    | 232  |
| 244. Metcalf .....           | 936               | 810      | 1746   | 845                | 769   | 91                     | 41   |
| 245. Mosa.....               | 1603              | 1430     | 3033   | 1453               | 1351  | 150                    | 79   |
| 246. Nissouri.....           | 1696              | 1541     | 3147   | 1468               | 1459  | 138                    | 82   |
| 247. Strathroy, Village..... | 397               | 354      | 751    | 292                | 309   | 105                    | 45   |
| 248. Williams, East.....     | 1260              | 1215     | 2475   | 1239               | 1202  | 21                     | 13   |
| 249. Williams, West.....     | 1179              | 1042     | 2221   | 1152               | 1013  | 27                     | 29   |
| 250. Westminster.....        | 3252              | 3033     | 6285   | 3024               | 2843  | 228                    | 190  |
| Total of Middlesex .....     | 25374             | 23362    | 48736  | 23607              | 22181 | 1767                   | 1181 |

COUNTY OF

|                               |       |       |       |       |       |      |      |
|-------------------------------|-------|-------|-------|-------|-------|------|------|
| 251. Charlotteville.....      | 1775  | 1700  | 3475  | 1673  | 1619  | 102  | 81   |
| 252. Houghton .....           | 1042  | 917   | 1959  | 969   | 887   | 73   | 30   |
| 253. Middleton .....          | 1592  | 1311  | 2903  | 1360  | 1204  | 232  | 107  |
| 254. Simcoe, Town of.....     | 944   | 914   | 1858  | 893   | 801   | 141  | 113  |
| 255. Townsend .....           | 2960  | 2782  | 5742  | 2710  | 2624  | 250  | 158  |
| 256. Walsingham .....         | 2747  | 2108  | 4855  | 2313  | 1656  | 434  | 452  |
| 257. Windham .....            | 2109  | 1986  | 4095  | 1966  | 1814  | 243  | 172  |
| 258. Woodhouse and Gore ..... | 1908  | 1795  | 3703  | 1807  | 1708  | 101  | 87   |
| Total of Norfolk.....         | 15077 | 13513 | 28590 | 13601 | 12313 | 1576 | 1200 |

COUNTY OF

|                              |       |       |       |       |       |      |      |
|------------------------------|-------|-------|-------|-------|-------|------|------|
| 259. Alnwick.....            | 730   | 658   | 1388  | 631   | 611   | 99   | 47   |
| 260. Brighton, Village ..... | 594   | 588   | 1182  | 476   | 475   | 118  | 113  |
| 261. Brighton .....          | 1975  | 1733  | 3713  | 1808  | 1602  | 167  | 136  |
| 262. Cobourg, Town of.....   | 2517  | 2458  | 4975  | 2403  | 2351  | 114  | 107  |
| 263. Colborne, Village ..... | 401   | 405   | 806   | 330   | 334   | 71   | 71   |
| 264. Cramahe .....           | 1991  | 1850  | 3841  | 1808  | 1739  | 183  | 111  |
| 265. Haldimand.....          | 3217  | 2947  | 6164  | 2954  | 2770  | 263  | 177  |
| 266. Hamilton.....           | 3328  | 2987  | 6315  | 3007  | 2742  | 321  | 245  |
| 267. Monaghan, South .....   | 634   | 605   | 1239  | 603   | 580   | 31   | 25   |
| 268. Murray .....            | 1859  | 1753  | 3612  | 1745  | 1646  | 114  | 107  |
| 269. Percy .....             | 1793  | 1722  | 3515  | 1663  | 1633  | 130  | 89   |
| 270. Seymour .....           | 2002  | 1840  | 3842  | 1845  | 1704  | 157  | 136  |
| Total of Northumberland..... | 21041 | 19551 | 40592 | 19273 | 18187 | 1768 | 1364 |

CENSUS, BY AGES, 1861.

MIDDLESEX.

| Births in 1860. |     | Deaths under 1 year. |       | Under 2 years. |     | Deaths under 2 years. |       | Under 3 years. |     | Deaths under 3 years. |       | Under 4 years. |     |
|-----------------|-----|----------------------|-------|----------------|-----|-----------------------|-------|----------------|-----|-----------------------|-------|----------------|-----|
| M.              | F.  | M.                   | F.    | M.             | F.  | M.                    | F.    | M.             | F.  | M.                    | F.    | M.             | F.  |
| 8               | 9   | 10                   | 11    | 12             | 13  | 14                    | 15    | 16             | 17  | 18                    | 19    | 20             | 21  |
| 38              | 41  | 3                    | ..... | 46             | 58  | 1                     | ..... | 47             | 38  | 1                     | ..... | 42             | 36  |
| 83              | 71  | 4                    | 2     | 81             | 70  | 1                     | ..... | 81             | 71  | .....                 | 1     | 79             | 70  |
| 51              | 47  | 1                    | 3     | 36             | 42  | 1                     | 1     | 39             | 48  | 1                     | 1     | 31             | 40  |
| 90              | 84  | 2                    | 2     | 85             | 73  | 2                     | ..... | 79             | 61  | 1                     | 3     | 70             | 74  |
| 38              | 34  | .....                | 2     | 47             | 44  | .....                 | 1     | 42             | 41  | 1                     | ..... | 47             | 45  |
| 54              | 54  | .....                | 2     | 61             | 65  | 1                     | ..... | 79             | 60  | 1                     | 1     | 76             | 75  |
| 171             | 150 | 5                    | 1     | 172            | 193 | 2                     | ..... | 164            | 177 | .....                 | 1     | 170            | 153 |
| 38              | 39  | 2                    | 2     | 39             | 39  | 2                     | ..... | 30             | 37  | .....                 | ..... | 33             | 23  |
| 60              | 56  | 5                    | 3     | 73             | 68  | 1                     | ..... | 68             | 55  | .....                 | ..... | 60             | 51  |
| 48              | 47  | 1                    | 3     | 49             | 44  | 1                     | ..... | 55             | 48  | .....                 | 1     | 45             | 42  |
| 19              | 15  | .....                | ..... | 10             | 9   | 1                     | ..... | 14             | 17  | .....                 | ..... | 17             | 8   |
| 39              | 31  | .....                | 1     | 44             | 52  | .....                 | ..... | 37             | 32  | 1                     | ..... | 39             | 31  |
| 42              | 39  | 7                    | 3     | 37             | 39  | 4                     | ..... | 35             | 29  | 2                     | 2     | 32             | 29  |
| 113             | 107 | 4                    | 5     | 130            | 146 | 2                     | 1     | 131            | 125 | .....                 | 1     | 119            | 112 |
| 884             | 815 | 34                   | 29    | 910            | 943 | 19                    | 3     | 900            | 839 | 8                     | 11    | 860            | 789 |

NORFOLK.

|     |     |       |       |     |     |       |       |     |     |       |       |     |     |
|-----|-----|-------|-------|-----|-----|-------|-------|-----|-----|-------|-------|-----|-----|
| 69  | 83  | 3     | 5     | 53  | 64  | 2     | ..... | 54  | 60  | ..... | ..... | 68  | 53  |
| 38  | 31  | 3     | 5     | 36  | 38  | ..... | 1     | 38  | 38  | 1     | 2     | 30  | 22  |
| 65  | 56  | 1     | 3     | 66  | 64  | 2     | ..... | 58  | 59  | ..... | ..... | 54  | 52  |
| 35  | 36  | ..... | ..... | 30  | 35  | 2     | ..... | 35  | 27  | ..... | 1     | 35  | 29  |
| 104 | 105 | 8     | 4     | 92  | 104 | 1     | 1     | 90  | 102 | 1     | 1     | 97  | 83  |
| 111 | 107 | 9     | 7     | 66  | 89  | 1     | 3     | 80  | 78  | 2     | 2     | 65  | 78  |
| 82  | 72  | 7     | 4     | 77  | 78  | ..... | 3     | 76  | 74  | 1     | 1     | 70  | 57  |
| 63  | 68  | 3     | ..... | 92  | 67  | 2     | 2     | 63  | 67  | ..... | ..... | 52  | 60  |
| 567 | 558 | 34    | 26    | 512 | 539 | 10    | 10    | 494 | 505 | 5     | 7     | 471 | 434 |

NORTHUMBERLAND.

|     |     |       |       |     |     |       |       |     |     |       |       |     |     |
|-----|-----|-------|-------|-----|-----|-------|-------|-----|-----|-------|-------|-----|-----|
| 22  | 36  | 2     | 2     | 22  | 24  | 2     | 1     | 23  | 20  | 1     | ..... | 21  | 22  |
| 26  | 21  | 2     | ..... | 11  | 21  | ..... | 1     | 27  | 15  | ..... | ..... | 22  | 22  |
| 93  | 87  | 1     | 4     | 70  | 67  | 1     | 1     | 69  | 69  | ..... | ..... | 63  | 68  |
| 115 | 109 | ..... | 1     | 112 | 101 | ..... | 1     | 97  | 99  | ..... | ..... | 87  | 75  |
| 21  | 11  | ..... | ..... | 20  | 20  | ..... | ..... | 15  | 19  | ..... | ..... | 15  | 15  |
| 55  | 56  | 4     | 5     | 65  | 64  | 2     | 1     | 71  | 69  | ..... | 1     | 65  | 68  |
| 121 | 118 | 5     | 1     | 102 | 124 | 2     | ..... | 114 | 106 | ..... | ..... | 90  | 108 |
| 108 | 86  | 9     | 8     | 114 | 110 | ..... | ..... | 144 | 118 | 1     | 1     | 106 | 118 |
| 22  | 21  | ..... | ..... | 24  | 26  | ..... | ..... | 20  | 19  | ..... | ..... | 19  | 18  |
| 69  | 64  | ..... | 1     | 71  | 69  | ..... | 1     | 70  | 73  | ..... | ..... | 69  | 65  |
| 59  | 47  | 3     | 1     | 60  | 56  | ..... | 2     | 60  | 55  | 1     | ..... | 80  | 63  |
| 72  | 63  | 4     | 7     | 81  | 69  | 1     | 1     | 74  | 71  | ..... | ..... | 69  | 61  |
| 783 | 719 | 30    | 30    | 752 | 751 | 8     | 9     | 784 | 733 | 8     | 2     | 706 | 703 |

No. 6.—UPPER CANADA PERSONAL  
COUNTY OF

|      | Deaths under 4 years. |       | Under 5 years. |     | Deaths under 5 years. |       | Between 5 and 10 years. |      | Deaths between 5 and 10 years. |       | BETWEEN 10 AND 15 YEARS. |         |          |         |         |       |       |
|------|-----------------------|-------|----------------|-----|-----------------------|-------|-------------------------|------|--------------------------------|-------|--------------------------|---------|----------|---------|---------|-------|-------|
|      |                       |       |                |     |                       |       |                         |      |                                |       | Males.                   |         | Females. |         | Deaths. |       |       |
|      | M.                    | F.    | M.             | F.  | M.                    | F.    | M.                      | F.   | M.                             | F.    | Married.                 | Single. | Married. | Single. | M.      | F.    |       |
|      | 22                    | 23    | 24             | 25  | 26                    | 27    | 28                      | 29   | 30                             | 31    | 32                       | 33      | 34       | 35      | 36      | 37    |       |
| 237. | 1                     | 1     | 45             | 42  | .....                 | ..... | 224                     | 176  | .....                          | 2     | .....                    | .....   | 157      | .....   | 167     | ..... | 1     |
| 238. | .....                 | ..... | 74             | 62  | 1                     | ..... | 284                     | 245  | .....                          | ..... | .....                    | .....   | 288      | .....   | 303     | 1     | ..... |
| 239. | .....                 | 1     | 38             | 36  | 2                     | 1     | 173                     | 131  | .....                          | ..... | .....                    | .....   | 168      | .....   | 137     | 2     | ..... |
| 240. | .....                 | 2     | 69             | 71  | .....                 | ..... | 322                     | 302  | .....                          | ..... | .....                    | .....   | 270      | .....   | 265     | ..... | ..... |
| 241. | 1                     | ..... | 48             | 43  | .....                 | ..... | 197                     | 180  | 1                              | ..... | .....                    | .....   | 187      | .....   | 183     | ..... | 3     |
| 242. | 1                     | 1     | 78             | 72  | .....                 | ..... | 274                     | 274  | .....                          | ..... | .....                    | .....   | 211      | .....   | 190     | ..... | ..... |
| 243. | .....                 | ..... | 140            | 131 | 1                     | ..... | 669                     | 598  | 1                              | ..... | .....                    | .....   | 630      | .....   | 592     | 2     | ..... |
| 244. | .....                 | ..... | 22             | 28  | .....                 | ..... | 114                     | 103  | 1                              | 2     | .....                    | .....   | 112      | .....   | 101     | ..... | 3     |
| 245. | 1                     | 1     | 54             | 51  | .....                 | 1     | 279                     | 215  | .....                          | 1     | .....                    | .....   | 161      | .....   | 164     | ..... | ..... |
| 246. | 1                     | ..... | 40             | 45  | .....                 | ..... | 238                     | 198  | .....                          | 1     | .....                    | .....   | 190      | .....   | 191     | 1     | ..... |
| 247. | .....                 | ..... | 10             | 17  | .....                 | ..... | 27                      | 35   | .....                          | ..... | .....                    | .....   | 36       | .....   | 47      | ..... | ..... |
| 248. | .....                 | ..... | 34             | 41  | 1                     | ..... | 173                     | 169  | 1                              | ..... | .....                    | .....   | 141      | .....   | 161     | ..... | 1     |
| 249. | .....                 | ..... | 39             | 40  | .....                 | 1     | 167                     | 173  | .....                          | 1     | .....                    | .....   | 166      | .....   | 162     | ..... | ..... |
| 250. | 2                     | 1     | 104            | 113 | 1                     | ..... | 529                     | 496  | 1                              | 1     | .....                    | .....   | 438      | .....   | 439     | ..... | ..... |
|      | 9                     | 5     | 795            | 792 | 6                     | 3     | 3670                    | 3301 | 7                              | 9     | .....                    | .....   | 3155     | .....   | 3102    | 6     | 9     |

COUNTY OF

|      |       |       |     |     |       |       |      |      |       |       |       |       |      |       |      |       |       |
|------|-------|-------|-----|-----|-------|-------|------|------|-------|-------|-------|-------|------|-------|------|-------|-------|
| 251. | ..... | ..... | 54  | 58  | ..... | ..... | 240  | 220  | 1     | ..... | ..... | ..... | 187  | ..... | 190  | 1     | ..... |
| 252. | 2     | 1     | 35  | 42  | ..... | ..... | 138  | 140  | 1     | 1     | ..... | ..... | 112  | ..... | 128  | 1     | 2     |
| 253. | ..... | ..... | 48  | 44  | ..... | ..... | 206  | 190  | ..... | ..... | ..... | ..... | 186  | ..... | 145  | 2     | 1     |
| 254. | ..... | 1     | 28  | 17  | 1     | ..... | 118  | 127  | 2     | ..... | ..... | ..... | 100  | ..... | 95   | ..... | ..... |
| 255. | 1     | ..... | 97  | 88  | ..... | ..... | 416  | 425  | 1     | ..... | ..... | ..... | 364  | ..... | 355  | 4     | 1     |
| 256. | 1     | 1     | 90  | 73  | ..... | ..... | 330  | 280  | ..... | 1     | ..... | ..... | 256  | ..... | 255  | 4     | ..... |
| 257. | 1     | 1     | 69  | 64  | ..... | ..... | 286  | 282  | ..... | 3     | ..... | ..... | 234  | ..... | 264  | 1     | 1     |
| 258. | 2     | 1     | 73  | 60  | ..... | ..... | 246  | 242  | 1     | 1     | ..... | ..... | 227  | ..... | 220  | ..... | 1     |
|      | 7     | 5     | 494 | 446 | 1     | ..... | 1980 | 1916 | 6     | 6     | ..... | ..... | 1666 | ..... | 1652 | 10    | 6     |

COUNTY OF

|      |       |       |     |     |       |       |      |      |       |       |       |       |      |       |      |       |       |
|------|-------|-------|-----|-----|-------|-------|------|------|-------|-------|-------|-------|------|-------|------|-------|-------|
| 259. | ..... | ..... | 24  | 20  | ..... | ..... | 98   | 79   | ..... | 1     | ..... | ..... | 94   | ..... | 82   | 2     | 2     |
| 260. | 1     | ..... | 17  | 16  | ..... | ..... | 73   | 79   | ..... | ..... | ..... | ..... | 63   | ..... | 77   | ..... | ..... |
| 261. | 1     | ..... | 59  | 63  | ..... | 1     | 297  | 239  | ..... | ..... | ..... | ..... | 243  | ..... | 244  | ..... | 1     |
| 262. | ..... | ..... | 87  | 70  | ..... | ..... | 385  | 379  | ..... | ..... | ..... | ..... | 335  | ..... | 328  | ..... | 1     |
| 263. | ..... | ..... | 15  | 15  | ..... | ..... | 60   | 65   | ..... | ..... | ..... | ..... | 43   | ..... | 60   | ..... | ..... |
| 264. | 2     | ..... | 59  | 60  | ..... | ..... | 294  | 284  | ..... | 1     | ..... | ..... | 240  | ..... | 239  | 1     | ..... |
| 265. | ..... | ..... | 106 | 96  | 1     | ..... | 414  | 399  | 2     | ..... | ..... | ..... | 401  | ..... | 356  | ..... | ..... |
| 266. | 1     | ..... | 116 | 120 | 2     | ..... | 444  | 376  | 2     | 1     | ..... | ..... | 364  | ..... | 425  | 1     | ..... |
| 267. | ..... | ..... | 23  | 22  | ..... | ..... | 72   | 69   | ..... | ..... | ..... | ..... | 71   | ..... | 63   | ..... | ..... |
| 268. | ..... | ..... | 60  | 54  | ..... | ..... | 254  | 240  | ..... | 1     | ..... | ..... | 226  | ..... | 240  | ..... | ..... |
| 269. | ..... | ..... | 75  | 66  | ..... | ..... | 278  | 264  | ..... | ..... | ..... | ..... | 257  | ..... | 260  | ..... | ..... |
| 270. | ..... | ..... | 61  | 59  | ..... | ..... | 300  | 289  | ..... | ..... | ..... | ..... | 278  | ..... | 259  | 1     | ..... |
|      | 5     | ..... | 704 | 661 | 3     | 1     | 2969 | 2762 | 5     | 3     | ..... | ..... | 2621 | ..... | 2633 | 5     | 4     |

CENSUS, BY AGES, 1861.  
MIDDLESEX.—(Continued.)

| BETWEEN 15 AND 20 YEARS. |         |          |         |         |       | BETWEEN 20 AND 30 YEARS. |         |          |          |         |         |       |       |
|--------------------------|---------|----------|---------|---------|-------|--------------------------|---------|----------|----------|---------|---------|-------|-------|
| Males.                   |         | Females. |         | Deaths. |       | Males.                   |         | Females. |          | Deaths. |         |       |       |
| Married.                 | Single. | Married. | Single. | M.      | F.    | Married.                 | Single. | Wid-ers. | Married. | Single. | Widows. | M.    | F.    |
| 38                       | 39      | 40       | 41      | 42      | 43    | 44                       | 45      | 46       | 47       | 48      | 49      | 50    | 51    |
| 1                        | 155     | 17       | 114     | .....   | 1     | 90                       | 100     | .....    | 130      | 53      | .....   | ..... | ..... |
| .....                    | 268     | 4        | 236     | 1       | ..... | 120                      | 262     | 5        | 176      | 140     | 3       | ..... | ..... |
| .....                    | 137     | 2        | 133     | .....   | 1     | 70                       | 117     | .....    | 112      | 51      | 1       | 1     | ..... |
| 1                        | 222     | 34       | 197     | .....   | ..... | 164                      | 131     | 2        | 196      | 98      | 1       | 3     | 1     |
| 2                        | 163     | 17       | 196     | 2       | ..... | 86                       | 139     | .....    | 118      | 53      | 2       | ..... | ..... |
| 5                        | 175     | 30       | 160     | 1       | ..... | 164                      | 189     | 1        | 222      | 116     | .....   | 1     | ..... |
| 2                        | 620     | 14       | 558     | .....   | ..... | 254                      | 461     | 1        | 413      | 361     | 9       | 2     | 4     |
| .....                    | 97      | .....    | 81      | .....   | ..... | 50                       | 110     | .....    | 87       | 49      | .....   | ..... | 1     |
| 1                        | 151     | 14       | 138     | .....   | ..... | 143                      | 92      | 3        | 115      | 65      | 3       | ..... | 2     |
| 1                        | 155     | 14       | 193     | 1       | 1     | 93                       | 160     | 1        | 141      | 126     | 5       | 1     | ..... |
| .....                    | 50      | .....    | 54      | .....   | ..... | 32                       | 57      | .....    | 37       | 26      | .....   | ..... | ..... |
| .....                    | 145     | 13       | 120     | 1       | ..... | 84                       | 151     | 2        | 125      | 111     | 6       | 1     | ..... |
| .....                    | 137     | 3        | 134     | .....   | ..... | 46                       | 140     | .....    | 94       | 42      | 2       | 1     | ..... |
| 9                        | 326     | 42       | 327     | 1       | 3     | 260                      | 300     | 7        | 316      | 124     | 4       | 2     | ..... |
| 22                       | 2801    | 204      | 2631    | 7       | 6     | 1656                     | 2409    | 22       | 2282     | 1415    | 36      | 12    | 8     |

NORFOLK.—(Continued.)

|       |      |     |      |       |       |      |      |       |      |     |       |       |       |
|-------|------|-----|------|-------|-------|------|------|-------|------|-----|-------|-------|-------|
| 3     | 181  | 16  | 194  | 1     | 1     | 114  | 209  | 5     | 164  | 132 | 7     | 5     | 3     |
| ..... | 118  | 18  | 103  | ..... | 1     | 74   | 97   | 3     | 114  | 28  | 1     | ..... | 2     |
| 5     | 158  | 22  | 117  | 1     | ..... | 122  | 185  | ..... | 162  | 57  | 1     | 1     | 1     |
| ..... | 110  | 5   | 116  | ..... | 1     | 57   | 112  | 1     | 90   | 83  | 4     | ..... | ..... |
| 2     | 336  | 23  | 306  | 1     | ..... | 216  | 306  | 3     | 315  | 160 | 8     | ..... | 2     |
| 3     | 280  | 42  | 226  | 1     | 2     | 257  | 436  | 9     | 275  | 107 | 3     | 1     | 2     |
| ..... | 236  | 15  | 222  | 1     | ..... | 147  | 200  | 1     | 199  | 127 | 4     | 1     | ..... |
| 4     | 196  | 27  | 190  | ..... | ..... | 120  | 180  | 4     | 188  | 128 | ..... | 1     | 2     |
| 17    | 1615 | 168 | 1474 | 5     | 5     | 1107 | 1725 | 26    | 1507 | 822 | 28    | 9     | 12    |

NORTHUMBERLAND.—(Continued.)

|       |      |     |      |       |       |      |      |       |      |     |       |       |       |
|-------|------|-----|------|-------|-------|------|------|-------|------|-----|-------|-------|-------|
| ..... | 91   | 2   | 84   | 1     | 1     | 39   | 58   | 3     | 40   | 26  | 8     | 1     | 1     |
| ..... | 68   | 11  | 59   | ..... | ..... | 62   | 41   | 1     | 81   | 46  | ..... | ..... | ..... |
| 2     | 227  | 26  | 189  | 1     | ..... | 129  | 192  | 2     | 209  | 81  | 2     | ..... | ..... |
| 4     | 315  | 10  | 253  | ..... | ..... | 230  | 67   | ..... | 269  | 57  | 18    | ..... | ..... |
| 1     | 40   | 3   | 49   | ..... | ..... | 30   | 40   | ..... | 47   | 19  | 1     | 2     | ..... |
| 1     | 229  | 10  | 225  | ..... | 1     | 160  | 215  | ..... | 229  | 99  | 1     | 2     | ..... |
| 5     | 316  | 19  | 310  | 1     | ..... | 240  | 349  | 1     | 252  | 140 | 10    | 2     | ..... |
| 3     | 366  | 18  | 378  | ..... | 4     | 272  | 378  | 1     | 284  | 148 | 11    | 4     | ..... |
| ..... | 69   | 1   | 55   | ..... | ..... | 69   | 52   | ..... | 78   | 34  | 2     | ..... | ..... |
| 1     | 211  | 19  | 229  | ..... | ..... | 140  | 197  | ..... | 201  | 97  | 5     | ..... | ..... |
| 1     | 167  | 9   | 214  | ..... | ..... | 88   | 154  | 2     | 139  | 119 | 2     | 3     | 2     |
| 1     | 217  | 6   | 199  | ..... | ..... | 150  | 180  | 3     | 205  | 91  | 9     | ..... | 1     |
| 19    | 2316 | 136 | 2246 | 3     | 6     | 1609 | 1923 | 13    | 2034 | 957 | 69    | 14    | 6     |

No. 6.—UPPER CANADA PERSONAL  
COUNTY OF

| BETWEEN 30 AND 40 YEARS. |         |            |          |         |         |         |       |   | BETWEEN 40 AND 50 YEARS. |         |            |          |         |         |         |       |  |
|--------------------------|---------|------------|----------|---------|---------|---------|-------|---|--------------------------|---------|------------|----------|---------|---------|---------|-------|--|
| Males.                   |         |            | Females. |         |         | Deaths. |       |   | Males.                   |         |            | Females. |         |         | Deaths. |       |  |
| Married.                 | Single. | Widow-ers. | Married. | Single. | Widows. | M.      | F.    |   | Married.                 | Single. | Widow-ers. | Married. | Single. | Widows. | M.      | F.    |  |
| 52                       | 53      | 54         | 55       | 56      | 57      | 58      | 59    |   | 60                       | 61      | 62         | 63       | 64      | 65      | 66      | 67    |  |
| 237.                     | 114     | 12         | 1        | 113     | 5       | 2       | ..... |   | 113                      | 5       | 1          | 88       | 6       | 3       | .....   |       |  |
| 238.                     | 199     | 41         | 5        | 210     | 21      | 13      | 2     | 2 | 199                      | 13      | 2          | 140      | 11      | 15      | 2       | ..... |  |
| 239.                     | 106     | 15         | 7        | 103     | 4       | 6       | ..... |   | 92                       | 2       | 6          | 100      | 2       | 14      | .....   |       |  |
| 240.                     | 148     | 15         | 3        | 169     | 16      | 9       | ..... | 1 | 119                      | 8       | 7          | 118      | 4       | 8       | .....   |       |  |
| 241.                     | 75      | 12         | 2        | 86      | 4       | 3       | 1     | 1 | 79                       | 7       | 2          | 79       | 5       | 6       | .....   |       |  |
| 242.                     | 167     | 26         | 4        | 141     | 15      | 2       | ..... | 1 | 134                      | 17      | 1          | 109      | 12      | 8       | .....   | 1     |  |
| 243.                     | 432     | 95         | 7        | 465     | 31      | 20      | 2     | 1 | 384                      | 37      | 13         | 303      | 11      | 27      | 2       | ..... |  |
| 244.                     | 93      | 16         | 2        | 80      | 5       | 2       | ..... |   | 68                       | 5       | 3          | 51       | 3       | 2       | .....   |       |  |
| 245.                     | 132     | 17         | 3        | 110     | 16      | 5       | 1     | 1 | 118                      | 5       | 6          | 94       | 3       | 7       | 1       | ..... |  |
| 246.                     | 154     | 55         | 5        | 145     | 25      | 7       | ..... | 1 | 124                      | 19      | 7          | 96       | 12      | 11      | .....   |       |  |
| 247.                     | 48      | 7          | 2        | 40      | 1       | 2       | ..... |   | 29                       | 5       | 1          | 26       | .....   | 1       | .....   |       |  |
| 248.                     | 121     | 20         | 2        | 108     | 9       | 5       | ..... |   | 90                       | 9       | 3          | 78       | 5       | 7       | .....   |       |  |
| 249.                     | 86      | 16         | 5        | 84      | 3       | 2       | ..... | 2 | 89                       | 10      | 3          | 73       | 2       | 7       | 2       | 1     |  |
| 250.                     | 277     | 51         | 10       | 274     | 21      | 20      | ..... |   | 259                      | 16      | 8          | 178      | 8       | 10      | .....   | 1     |  |
|                          | 2152    | 398        | 58       | 2134    | 176     | 98      | 8     | 6 | 1927                     | 158     | 74         | 1533     | 87      | 126     | 7       | 3     |  |

COUNTY OF

|      |      |     |    |      |     |    |       |   |      |     |    |     |    |    |       |       |  |
|------|------|-----|----|------|-----|----|-------|---|------|-----|----|-----|----|----|-------|-------|--|
| 251. | 149  | 53  | 7  | 134  | 32  | 9  | ..... | 1 | 99   | 18  | 8  | 84  | 12 | 9  | ..... |       |  |
| 252. | 102  | 26  | 1  | 78   | 4   | 5  | ..... |   | 84   | 5   | 3  | 61  | 3  | 4  | ..... | 1     |  |
| 253. | 160  | 30  | 5  | 144  | 5   | 6  | ..... | 1 | 111  | 11  | 4  | 80  | 4  | 8  | ..... |       |  |
| 254. | 88   | 20  | 2  | 88   | 16  | 13 | ..... |   | 77   | 10  | 2  | 59  | 4  | 9  | ..... |       |  |
| 255. | 272  | 33  | 8  | 270  | 22  | 15 | 2     | 3 | 216  | 10  | 8  | 170 | 2  | 12 | 1     | 1     |  |
| 256. | 277  | 73  | 7  | 209  | 22  | 9  | ..... |   | 180  | 21  | 12 | 85  | 6  | 10 | 3     | 1     |  |
| 257. | 189  | 33  | 3  | 193  | 20  | 9  | ..... | 2 | 166  | 15  | 5  | 118 | 7  | 12 | 2     | ..... |  |
| 258. | 203  | 43  | 2  | 192  | 19  | 5  | 1     | 1 | 152  | 17  | 6  | 120 | 5  | 11 | ..... |       |  |
|      | 1440 | 311 | 35 | 1308 | 140 | 71 | 5     | 7 | 1085 | 107 | 48 | 777 | 43 | 75 | 6     | 3     |  |

COUNTY OF

|      |      |     |       |      |     |     |       |       |      |     |    |      |       |     |       |       |  |
|------|------|-----|-------|------|-----|-----|-------|-------|------|-----|----|------|-------|-----|-------|-------|--|
| 259. | 94   | 12  | 4     | 89   | 8   | 10  | ..... |       | 52   | 3   | 1  | 47   | 1     | 5   | ..... | 1     |  |
| 260. | 53   | 7   | 3     | 44   | 5   | 4   | 1     | 1     | 46   | 3   | 5  | 37   | ..... | 5   | ..... |       |  |
| 261. | 211  | 14  | 5     | 149  | 11  | 6   | 2     | ..... | 109  | 6   | 8  | 103  | 9     | 9   | ..... |       |  |
| 262. | 240  | 34  | 11    | 219  | 25  | 27  | ..... |       | 181  | 22  | 15 | 156  | 15    | 32  | ..... |       |  |
| 263. | 45   | 9   | 1     | 44   | 2   | 3   | ..... |       | 20   | 3   | 1  | 14   | ..... | 2   | ..... |       |  |
| 264. | 184  | 27  | 4     | 165  | 9   | 4   | ..... | 2     | 153  | 11  | 1  | 121  | 5     | 12  | ..... |       |  |
| 265. | 250  | 54  | 3     | 254  | 54  | 13  | 3     | 1     | 280  | 30  | 5  | 164  | 29    | 23  | 1     | 3     |  |
| 266. | 336  | 54  | 8     | 280  | 36  | 12  | 3     | 2     | 228  | 22  | 12 | 180  | 5     | 27  | 2     | 2     |  |
| 267. | 70   | 11  | ..... | 60   | 9   | 1   | ..... |       | 50   | 2   | 1  | 49   | 5     | 10  | ..... |       |  |
| 268. | 160  | 30  | 4     | 150  | 10  | 8   | ..... |       | 134  | 10  | 5  | 111  | 5     | 10  | ..... |       |  |
| 269. | 172  | 14  | 3     | 186  | 10  | 4   | ..... | 1     | 125  | 12  | 5  | 76   | 9     | 6   | ..... | 2     |  |
| 270. | 225  | 25  | 4     | 208  | 9   | 11  | ..... |       | 122  | 10  | 11 | 111  | 6     | 14  | 1     | ..... |  |
|      | 2040 | 291 | 50    | 1848 | 188 | 108 | 13    | 9     | 1500 | 134 | 70 | 1169 | 89    | 155 | 4     | 8     |  |

CENSUS, BY AGES, 1861.

MIDDLESEX.—(Continued.)

| BETWEEN 50 AND 60 YEARS. |         |            |          |         |         |         |       |  | BETWEEN 60 AND 70 YEARS. |         |            |          |         |         |         |       |  |
|--------------------------|---------|------------|----------|---------|---------|---------|-------|--|--------------------------|---------|------------|----------|---------|---------|---------|-------|--|
| Males.                   |         |            | Females. |         |         | Deaths. |       |  | Males.                   |         |            | Females. |         |         | Deaths. |       |  |
| Married.                 | Single. | Widow-ers. | Married. | Single. | Widows. | M.      | F.    |  | Married.                 | Single. | Widow-ers. | Married. | Single. | Widows. | M.      | F.    |  |
| 68                       | 69      | 70         | 71       | 72      | 73      | 74      | 75    |  | 76                       | 77      | 78         | 79       | 80      | 81      | 82      | 83    |  |
| 64                       | .....   | 2          | 50       | 6       | 6       | .....   | ..... |  | 22                       | 1       | 5          | 13       | 2       | 8       | 1       | 1     |  |
| 116                      | 6       | 12         | 31       | 6       | 15      | .....   | 1     |  | 52                       | 4       | 6          | 34       | 8       | 20      | 2       | 1     |  |
| 66                       | 10      | 3          | 36       | .....   | 14      | .....   | 1     |  | 28                       | 2       | 4          | 10       | .....   | 6       | .....   |       |  |
| 102                      | 4       | 6          | 33       | 1       | 17      | .....   | 1     |  | 51                       | 1       | 9          | 36       | 1       | 11      | 2       | ..... |  |
| 71                       | 8       | 6          | 49       | 2       | 12      | 1       | ..... |  | 45                       | 2       | 4          | 18       | 1       | 9       | .....   | 2     |  |
| 74                       | 13      | 5          | 53       | 5       | 13      | 2       | ..... |  | 28                       | 6       | 2          | 16       | 2       | 3       | .....   | 1     |  |
| 246                      | 11      | 15         | 103      | 12      | 29      | 3       | ..... |  | 149                      | 18      | 31         | 90       | 4       | 37      | .....   | 3     |  |
| 37                       | 10      | 4          | 28       | 1       | 3       | 1       | ..... |  | 24                       | .....   | 7          | 18       | 1       | 11      | .....   |       |  |
| 77                       | 1       | 5          | 73       | 6       | 10      | .....   | ..... |  | 47                       | 3       | 8          | 33       | 3       | 19      | .....   |       |  |
| 67                       | 7       | 5          | 63       | 5       | 14      | 1       | 1     |  | 35                       | 2       | 5          | 23       | 1       | 10      | .....   |       |  |
| 15                       | 3       | 1          | 6        | .....   | 5       | .....   | ..... |  | 5                        | 1       | 1          | 1        | 1       | 4       | .....   |       |  |
| 55                       | 4       | 7          | 41       | 1       | 10      | .....   | ..... |  | 25                       | 1       | 4          | 27       | .....   | 11      | .....   |       |  |
| 56                       | 4       | 4          | 46       | .....   | 3       | 1       | 1     |  | 37                       | 1       | 2          | 19       | 1       | 4       | .....   |       |  |
| 94                       | 5       | 9          | 75       | 5       | 13      | 1       | 2     |  | 26                       | 4       | 3          | 35       | 2       | 16      | 2       | 1     |  |
| 1140                     | 86      | 89         | 887      | 50      | 164     | 10      | 7     |  | 574                      | 46      | 91         | 373      | 31      | 169     | 7       | 9     |  |

NORFOLK.—(Continued.)

|     |    |    |     |       |     |       |       |  |     |    |    |     |       |     |       |       |  |
|-----|----|----|-----|-------|-----|-------|-------|--|-----|----|----|-----|-------|-----|-------|-------|--|
| 86  | 14 | 2  | 63  | 11    | 20  | ..... | ..... |  | 55  | 5  | 9  | 40  | 3     | 17  | ..... |       |  |
| 37  | 5  | 6  | 29  | 3     | 5   | ..... | ..... |  | 36  | 2  | 3  | 14  | 3     | 1   | ..... |       |  |
| 49  | 7  | 4  | 32  | 4     | 6   | 2     | 1     |  | 24  | 1  | 5  | 20  | 1     | 13  | ..... | 4     |  |
| 38  | 4  | 2  | 19  | 3     | 7   | ..... | ..... |  | 17  | 3  | 1  | 6   | ..... | 10  | ..... |       |  |
| 135 | 5  | 13 | 98  | ..... | 21  | 1     | 1     |  | 78  | 4  | 10 | 39  | ..... | 15  | ..... | 1     |  |
| 82  | 11 | 6  | 65  | 7     | 16  | ..... | 1     |  | 45  | 6  | 7  | 24  | 2     | 12  | ..... |       |  |
| 97  | 6  | 6  | 59  | 3     | 12  | ..... | ..... |  | 52  | 4  | 11 | 34  | 2     | 18  | 1     | ..... |  |
| 80  | 9  | 4  | 39  | 4     | 13  | ..... | 1     |  | 35  | 5  | 7  | 28  | 5     | 18  | 1     | ..... |  |
| 604 | 61 | 43 | 404 | 35    | 100 | 3     | 4     |  | 342 | 33 | 53 | 205 | 16    | 104 | 2     | 5     |  |

NORTHUMBERLAND.—(Continued.)

|     |    |       |     |       |     |       |       |  |     |       |    |     |       |       |       |       |  |
|-----|----|-------|-----|-------|-----|-------|-------|--|-----|-------|----|-----|-------|-------|-------|-------|--|
| 39  | 2  | 4     | 32  | ..... | 6   | ..... | ..... |  | 12  | ..... | 1  | 8   | 1     | 3     | 1     | ..... |  |
| 21  | 1  | 2     | 17  | ..... | 5   | ..... | ..... |  | 18  | 2     | 4  | 7   | ..... | 3     | ..... |       |  |
| 90  | 6  | 10    | 42  | 2     | 12  | 2     | ..... |  | 37  | 4     | 3  | 19  | ..... | 13    | ..... | 3     |  |
| 98  | 10 | 10    | 79  | 5     | 35  | ..... | ..... |  | 42  | 1     | 12 | 40  | ..... | 26    | 1     | ..... |  |
| 10  | 5  | ..... | 9   | ..... | 1   | ..... | ..... |  | 3   | 1     | 1  | 1   | ..... | ..... | ..... |       |  |
| 73  | 11 | 6     | 50  | 5     | 12  | ..... | ..... |  | 39  | 3     | 9  | 21  | ..... | 17    | ..... | 1     |  |
| 168 | 12 | 19    | 164 | 6     | 19  | 2     | 1     |  | 60  | 6     | 10 | 73  | 3     | 23    | ..... |       |  |
| 126 | 6  | 11    | 92  | 8     | 32  | 1     | 1     |  | 56  | 6     | 19 | 64  | 3     | 21    | 1     | 1     |  |
| 30  | 3  | 1     | 20  | 4     | 11  | ..... | ..... |  | 11  | 1     | 3  | 11  | 2     | 9     | ..... |       |  |
| 73  | 9  | 4     | 50  | 4     | 11  | ..... | ..... |  | 35  | 3     | 7  | 18  | ..... | 8     | ..... |       |  |
| 94  | 7  | 6     | 65  | ..... | 16  | ..... | 1     |  | 39  | 6     | 7  | 25  | 2     | 12    | ..... | 1     |  |
| 70  | 5  | 4     | 65  | 1     | 10  | 1     | ..... |  | 17  | 2     | 10 | 10  | ..... | 9     | 2     | ..... |  |
| 892 | 77 | 77    | 685 | 35    | 171 | 6     | 3     |  | 369 | 35    | 86 | 297 | 12    | 144   | 6     | 6     |  |



No. 6.—UPPER CANADA PERSONAL  
COUNTY OF

| Ages not given. | Deaths.         |     |     |     | MALES.  |         |           |        | FEMALES. |         |         |        | Grand Total |
|-----------------|-----------------|-----|-----|-----|---------|---------|-----------|--------|----------|---------|---------|--------|-------------|
|                 | Ages not known. |     |     |     | Married | Single. | Widowers. | Total. | Married. | Single. | Widows. | Total. |             |
|                 | M.              | F.  | M.  | F.  |         |         |           |        |          |         |         |        |             |
| 116             | 117             | 118 | 119 | 120 | 121     | 122     | 123       | 124    | 125      | 126     | 127     | 128    |             |
| 237..           | 6               | 5   |     |     | 418     | 878     | 17        | 1313   | 419      | 749     | 28      | 1196   | 2509        |
| 238..           | 14              | 1   |     | 1   | 726     | 1580    | 44        | 2350   | 666      | 1318    | 82      | 2072   | 4422        |
| 239..           | 6               |     |     |     | 373     | 825     | 32        | 1230   | 370      | 672     | 52      | 1094   | 2324        |
| 240..           | 8               | 5   |     |     | 644     | 1375    | 39        | 2058   | 649      | 1254    | 66      | 1969   | 4027        |
| 241..           | 6               | 2   | 1   | 6   | 369     | 947     | 18        | 1334   | 370      | 831     | 39      | 1240   | 2574        |
| 242..           |                 |     | 3   | 3   | 580     | 1259    | 15        | 1854   | 575      | 1101    | 23      | 1602   | 3556        |
| 243..           | 10              | 4   | 3   | 1   | 1517    | 3386    | 99        | 5002   | 1496     | 2990    | 178     | 4664   | 9666        |
| 244..           |                 |     |     |     | 285     | 627     | 24        | 936    | 275      | 510     | 25      | 810    | 1746        |
| 245..           |                 |     | 2   | 1   | 543     | 1025    | 35        | 1603   | 460      | 898     | 72      | 1430   | 3033        |
| 246..           | 19              | 13  | 1   |     | 493     | 1085    | 28        | 1603   | 485      | 991     | 65      | 1541   | 3147        |
| 247..           |                 |     |     |     | 131     | 256     | 10        | 397    | 110      | 230     | 14      | 354    | 751         |
| 248..           |                 |     |     |     | 396     | 838     | 26        | 1260   | 399      | 765     | 51      | 1215   | 2475        |
| 249..           | 6               |     |     | 1   | 325     | 833     | 21        | 1179   | 326      | 693     | 23      | 1042   | 2221        |
| 250..           | 15              | 10  | 1   | 2   | 931     | 2281    | 40        | 3252   | 928      | 2033    | 72      | 3033   | 6285        |
|                 | 90              | 40  | 11  | 15  | 7731    | 17195   | 448       | 25374  | 7528     | 15035   | 799     | 23362  | 48376       |

COUNTY OF

|       |    |    |   |    |      |       |     |       |      |      |     |       |       |
|-------|----|----|---|----|------|-------|-----|-------|------|------|-----|-------|-------|
| 251.. | 1  |    |   | 3  | 528  | 1210  | 37  | 1775  | 509  | 1121 | 70  | 1700  | 3475  |
| 252.. |    |    |   |    | 339  | 682   | 21  | 1042  | 314  | 583  | 20  | 917   | 1959  |
| 253.. | 5  | 7  |   | 1  | 482  | 1085  | 24  | 1592  | 462  | 806  | 43  | 1311  | 2903  |
| 254.. | 11 | 5  |   | 1  | 282  | 651   | 11  | 944   | 269  | 595  | 50  | 914   | 1858  |
| 255.. | 20 | 14 | 1 | 1  | 932  | 1975  | 53  | 2960  | 921  | 1771 | 90  | 2782  | 5742  |
| 256.. | 16 | 8  | 2 | 5  | 850  | 1843  | 44  | 2747  | 706  | 1339 | 63  | 2103  | 4855  |
| 257.. | 20 | 13 | 1 | 2  | 667  | 1409  | 33  | 2109  | 626  | 1294 | 66  | 1936  | 4095  |
| 258.. | 1  |    |   |    | 613  | 1268  | 27  | 1908  | 598  | 1137 | 60  | 1795  | 3703  |
|       | 74 | 47 | 4 | 13 | 4704 | 10123 | 250 | 15077 | 4405 | 8646 | 462 | 13513 | 28590 |

COUNTY OF

|       |    |   |    |    |      |       |     |       |      |       |     |       |       |
|-------|----|---|----|----|------|-------|-----|-------|------|-------|-----|-------|-------|
| 259.. | 1  |   |    |    | 245  | 472   | 13  | 730   | 222  | 404   | 32  | 658   | 1388  |
| 260.. | 1  | 4 |    |    | 210  | 367   | 17  | 594   | 200  | 365   | 23  | 588   | 1182  |
| 261.. | 8  | 4 |    |    | 583  | 1353  | 39  | 1975  | 551  | 1135  | 52  | 1738  | 3713  |
| 262.. |    |   | 2  | 4  | 801  | 1667  | 49  | 2517  | 783  | 1519  | 156 | 2458  | 4975  |
| 263.. |    |   |    |    | 110  | 288   | 3   | 401   | 119  | 278   | 8   | 405   | 806   |
| 264.. |    |   |    |    | 617  | 1347  | 27  | 1991  | 602  | 1155  | 63  | 1850  | 3841  |
| 265.. |    | 1 |    | 3  | 1031 | 2119  | 67  | 3217  | 947  | 1853  | 147 | 2947  | 6164  |
| 266.. |    | 1 |    | 1  | 1038 | 2330  | 60  | 3328  | 928  | 1935  | 724 | 2987  | 6315  |
| 267.. |    |   | 5  |    | 233  | 390   | 11  | 634   | 219  | 349   | 37  | 605   | 1239  |
| 268.. |    |   | 3  | 4  | 553  | 1280  | 26  | 1859  | 556  | 1151  | 46  | 1753  | 3612  |
| 269.. |    |   | 1  |    | 530  | 1231  | 32  | 1733  | 508  | 1167  | 47  | 1722  | 3515  |
| 270.. |    |   | 7  | 11 | 588  | 1375  | 39  | 2002  | 609  | 1177  | 54  | 1840  | 3842  |
|       | 10 | 9 | 19 | 23 | 6539 | 14119 | 383 | 21041 | 6244 | 12518 | 789 | 19551 | 40592 |

CENSUS, BY AGES, 1861.

MIDDLESEX.—(Continued.)

| DEATHS. |          |        | INDIANS. |     | NEGROES. |     | Attending School. |      | Adults unable to read or write. |     | Deaf and Dumb. |     | Blind. |     | Lunatics. |     |
|---------|----------|--------|----------|-----|----------|-----|-------------------|------|---------------------------------|-----|----------------|-----|--------|-----|-----------|-----|
| Males.  | Females. | Total. | M.       | F.  | M.       | F.  | M.                | F.   | M.                              | F.  | M.             | F.  | M.     | F.  | M.        | F.  |
| 129     | 130      | 131    | 132      | 133 | 134      | 135 | 136               | 137  | 138                             | 139 | 140            | 141 | 142    | 143 | 144       | 145 |
| 8       | 8        | 16     |          |     |          |     | 282               | 238  | 6                               | 3   | 1              |     |        |     |           | 2   |
| 16      | 8        | 24     | 355      | 288 |          |     | 471               | 397  | 38                              | 28  |                | 1   |        |     |           | 2   |
| 9       | 12       | 21     | 250      | 274 |          |     | 263               | 182  | 134                             | 133 |                | 1   |        |     | 5         | 3   |
| 14      | 10       | 24     | 31       | 27  |          |     | 351               | 368  | 41                              | 35  | 4              | 2   |        |     | 2         | 1   |
| 8       | 15       | 23     |          |     |          |     | 299               | 267  | 29                              | 42  |                |     |        |     |           |     |
| 10      | 9        | 19     | 12       | 2   |          |     | 306               | 301  | 12                              | 7   |                |     |        |     | 3         | 1   |
| 25      | 14       | 39     | 87       | 90  | 4        | 5   | 992               | 838  | 80                              | 70  | 3              |     |        |     | 6         | 3   |
| 6       | 9        | 15     |          |     |          |     | 214               | 186  | 11                              | 3   |                |     |        | 1   |           |     |
| 11      | 9        | 20     | 14       | 15  |          |     | 369               | 333  | 27                              | 14  | 2              |     | 3      | 1   | 1         |     |
| 8       | 8        | 16     |          |     |          |     | 357               | 340  | 32                              | 32  |                | 1   |        |     | 1         |     |
| 1       |          | 1      |          |     |          |     | 68                | 59   |                                 |     | 1              | 1   |        |     |           |     |
| 6       | 2        | 8      |          |     |          |     | 206               | 155  |                                 |     | 1              | 1   |        |     | 3         | 3   |
| 19      | 10       | 29     |          |     |          |     | 112               | 150  | 90                              | 99  |                |     | 1      |     | 1         |     |
| 20      | 19       | 39     | 30       | 29  | 2        |     | 766               | 593  | 72                              | 65  | 2              |     |        | 2   | 2         | 2   |
| 161     | 133      | 294    | 779      | 725 | 6        | 5   | 5056              | 4407 | 572                             | 581 | 14             | 7   | 4      | 4   | 23        | 17  |

NORFOLK.—(Continued.)

|     |     |     |  |  |  |  |      |      |     |     |   |   |   |   |    |    |
|-----|-----|-----|--|--|--|--|------|------|-----|-----|---|---|---|---|----|----|
| 14  | 13  | 27  |  |  |  |  | 273  | 243  | 14  | 2   | 1 |   | 1 | 1 | 8  | 3  |
| 8   | 14  | 22  |  |  |  |  | 256  | 272  | 50  | 25  |   |   | 1 |   | 2  |    |
| 10  | 12  | 22  |  |  |  |  | 256  | 208  | 28  | 29  | 1 | 1 |   | 1 | 2  | 1  |
| 5   | 5   | 10  |  |  |  |  | 202  | 170  | 9   | 6   |   |   |   |   |    | 1  |
| 26  | 18  | 44  |  |  |  |  | 760  | 686  | 57  | 35  | 2 | 1 | 3 | 2 | 4  | 4  |
| 23  | 26  | 49  |  |  |  |  | 488  | 480  | 76  | 47  | 1 |   |   | 1 | 1  | 5  |
| 19  | 17  | 36  |  |  |  |  | 230  | 390  | 34  | 33  | 2 |   |   |   | 1  | 7  |
| 12  | 9   | 21  |  |  |  |  | 486  | 334  | 17  | 13  |   | 1 | 1 |   |    | 1  |
| 117 | 114 | 231 |  |  |  |  | 2907 | 2783 | 285 | 190 | 7 | 3 | 6 | 5 | 18 | 22 |

NORTHUMBERLAND.—(Continued.)

|     |     |     |  |  |  |  |     |     |      |      |     |     |   |   |   |   |
|-----|-----|-----|--|--|--|--|-----|-----|------|------|-----|-----|---|---|---|---|
| 10  | 9   | 19  |  |  |  |  | 160 | 124 | 167  | 129  | 31  | 37  | 3 | 3 |   |   |
| 4   | 3   | 7   |  |  |  |  | 3   | 1   | 150  | 146  | 16  | 15  |   |   |   |   |
| 9   | 10  | 19  |  |  |  |  |     |     | 445  | 426  | 4   | 6   |   |   |   |   |
| 4   | 7   | 11  |  |  |  |  |     |     | 456  | 422  | 16  | 7   |   |   |   |   |
| 2   |     | 2   |  |  |  |  | 3   |     | 112  | 126  | 8   | 7   |   |   |   |   |
| 17  | 12  | 29  |  |  |  |  | 2   | 2   | 402  | 378  | 35  | 22  | 2 |   | 2 | 1 |
| 21  | 9   | 30  |  |  |  |  | 16  | 8   | 573  | 523  | 56  | 41  |   | 2 | 2 | 6 |
| 30  | 20  | 50  |  |  |  |  | 14  | 7   | 718  | 561  | 116 | 14  | 1 |   |   | 5 |
| 5   |     | 5   |  |  |  |  |     |     | 189  | 101  |     |     | 1 |   |   |   |
| 4   | 7   | 11  |  |  |  |  |     |     | 456  | 422  | 16  | 7   | 1 |   | 1 | 1 |
| 8   | 12  | 20  |  |  |  |  |     |     | 302  | 250  | 65  | 49  |   |   |   | 1 |
| 15  | 24  | 39  |  |  |  |  | 1   |     | 252  | 314  | 58  | 58  |   | 2 | 1 | 1 |
| 129 | 113 | 242 |  |  |  |  | 199 | 142 | 4202 | 3798 | 421 | 363 | 8 | 7 | 4 | 8 |

No. 6.—UPPER CANADA PERSONAL  
COUNTY OF

| TOWNSHIPS, &c.             | TOTAL POPULATION. |          |        | RESIDENTS.         |       |                        |      |
|----------------------------|-------------------|----------|--------|--------------------|-------|------------------------|------|
|                            | Males.            | Females. | Total. | Members of Family. |       | Not Members of Family. |      |
|                            |                   |          |        | M.                 | F.    | M.                     | F.   |
|                            | 1                 | 2        | 3      | 4                  | 5     | 6                      | 7    |
| 271. Brock .....           | 2354              | 2271     | 4625   | 2210               | 2184  | 144                    | 87   |
| 272. Mara .....            | 1055              | 910      | 1965   | 1032               | 885   | 23                     | 25   |
| 273. Oshawa, Village ..... | 1023              | 986      | 2009   | 861                | 856   | 162                    | 130  |
| 274. Pickering .....       | 4043              | 3959     | 8002   | 3687               | 3644  | 356                    | 315  |
| 275. Rama .....            | 189               | 183      | 372    | 173                | 164   | 16                     | 19   |
| 276. Reach .....           | 3188              | 3026     | 6214   | 2839               | 2816  | 349                    | 210  |
| 277. Scott .....           | 1190              | 979      | 2169   | 1097               | 929   | 93                     | 50   |
| 278. Sengog Island .....   | 414               | 368      | 782    | 347                | 330   | 67                     | 38   |
| 279. Thora .....           | 850               | 775      | 1625   | 766                | 700   | 84                     | 75   |
| 280. Uxbridge .....        | 2067              | 1866     | 3933   | 1912               | 1769  | 155                    | 97   |
| 281. Whitby, East .....    | 1954              | 1711     | 3665   | 1709               | 1405  | 245                    | 308  |
| 282. Whitby, West .....    | 1893              | 1653     | 3546   | 1712               | 1488  | 181                    | 165  |
| 283. Whitby, Town of ..... | 1368              | 1329     | 2697   | 1172               | 1150  | 196                    | 179  |
| Total of Ontario .....     | 21588             | 20016    | 41604  | 19517              | 18320 | 2071                   | 1696 |

COUNTY OF

|                               |       |       |       |       |       |      |      |
|-------------------------------|-------|-------|-------|-------|-------|------|------|
| 284. Blandford .....          | 1057  | 930   | 1996  | 946   | 867   | 111  | 72   |
| 285. Blenheim .....           | 3576  | 3392  | 6968  | 3259  | 3182  | 317  | 210  |
| 286. Dereham .....            | 2850  | 2626  | 5476  | 2584  | 2445  | 266  | 181  |
| 287. Embro, Village .....     | 284   | 267   | 551   | 252   | 239   | 32   | 28   |
| 288. Ingersoll, Village ..... | 1241  | 1336  | 2577  | 1134  | 1249  | 107  | 87   |
| 289. Nissouri, East .....     | 1841  | 1643  | 3484  | 1775  | 1604  | 66   | 39   |
| 290. Norwich, North .....     | 1721  | 1713  | 3434  | 1622  | 1631  | 99   | 82   |
| 291. Norwich, South .....     | 1504  | 1445  | 2949  | 1365  | 1374  | 139  | 71   |
| 292. Oxford, North .....      | 937   | 836   | 1773  | 868   | 777   | 71   | 59   |
| 293. Oxford, East .....       | 1416  | 1315  | 2731  | 1316  | 1262  | 100  | 53   |
| 294. Oxford, West .....       | 1422  | 1313  | 2735  | 1238  | 1184  | 184  | 129  |
| 295. Woodstock, Town of ..... | 1748  | 1605  | 3353  | 1406  | 1320  | 252  | 285  |
| 296. Zorra, East .....        | 2346  | 2162  | 4508  | 2174  | 2027  | 172  | 135  |
| 297. Zorra, West .....        | 1921  | 1770  | 3691  | 1778  | 1655  | 143  | 115  |
| Total of Oxford .....         | 23864 | 22362 | 46226 | 21805 | 20816 | 2059 | 1546 |

COUNTY OF

|                                 |       |       |       |       |       |      |      |
|---------------------------------|-------|-------|-------|-------|-------|------|------|
| 298. Albion .....               | 2668  | 2410  | 5078  | 2360  | 2246  | 308  | 164  |
| 299. Brampton, Town of .....    | 821   | 806   | 1627  | 668   | 710   | 153  | 96   |
| 300. Caledon .....              | 2434  | 2154  | 4588  | 2180  | 1956  | 254  | 198  |
| 301. Chingacousy .....          | 3627  | 3270  | 6897  | 3189  | 2939  | 438  | 331  |
| 302. Streetville, Village ..... | 370   | 360   | 730   | 370   | 360   |      |      |
| 303. Toronto .....              | 3418  | 3174  | 6592  | 3109  | 2929  | 309  | 245  |
| 304. Toronto Gore .....         | 898   | 830   | 1728  | 778   | 746   | 120  | 84   |
| Total of Peel .....             | 14236 | 13004 | 27240 | 12654 | 11886 | 1582 | 1118 |

CENSUS, BY AGES, 1861.  
ONTARIO.

| M.  | F.  | M. | F. | M.  | F.  | M. | F. | M.  | F.  | M. | F. | M.  | F.  |                 |   |                      |    |                |    |                       |    |                |    |                       |    |                |    |
|-----|-----|----|----|-----|-----|----|----|-----|-----|----|----|-----|-----|-----------------|---|----------------------|----|----------------|----|-----------------------|----|----------------|----|-----------------------|----|----------------|----|
|     |     |    |    |     |     |    |    |     |     |    |    |     |     | Births in 1860. |   | Deaths under 1 year. |    | Under 2 years. |    | Deaths under 2 years. |    | Under 3 years. |    | Deaths under 3 years. |    | Under 4 years. |    |
|     |     |    |    |     |     |    |    |     |     |    |    |     |     | 8               | 9 | 10                   | 11 | 12             | 13 | 14                    | 15 | 16             | 17 | 18                    | 19 | 20             | 21 |
| 88  | 66  | 4  | 6  | 82  | 72  | 1  |    | 53  | 97  |    |    | 1   | 71  | 70              |   |                      |    |                |    |                       |    |                |    |                       |    |                |    |
| 45  | 29  | 4  | 1  | 34  | 30  | 1  |    | 43  | 33  |    |    |     | 33  | 35              |   |                      |    |                |    |                       |    |                |    |                       |    |                |    |
| 55  | 52  | 1  | 2  | 40  | 39  |    |    | 37  | 40  |    |    |     | 33  | 32              |   |                      |    |                |    |                       |    |                |    |                       |    |                |    |
| 220 | 204 | 10 | 9  | 156 | 152 | 3  | 1  | 144 | 166 |    |    | 1   | 128 | 124             |   |                      |    |                |    |                       |    |                |    |                       |    |                |    |
| 3   | 6   |    |    | 7   | 10  | 1  |    | 6   | 13  |    |    | 1   | 6   | 3               |   |                      |    |                |    |                       |    |                |    |                       |    |                |    |
| 126 | 154 | 7  | 5  | 126 | 136 | 9  | 1  | 114 | 114 | 1  | 2  | 127 | 115 |                 |   |                      |    |                |    |                       |    |                |    |                       |    |                |    |
| 59  | 35  | 4  | 4  | 46  | 34  |    |    | 41  | 34  |    |    |     | 36  | 33              |   |                      |    |                |    |                       |    |                |    |                       |    |                |    |
| 11  | 18  | 1  | 1  | 8   | 11  |    |    | 13  | 19  |    |    |     | 10  | 12              |   |                      |    |                |    |                       |    |                |    |                       |    |                |    |
| 28  | 30  | 3  |    | 32  | 21  |    |    | 31  | 28  |    |    | 1   | 20  | 21              |   |                      |    |                |    |                       |    |                |    |                       |    |                |    |
| 75  | 69  | 5  | 2  | 79  | 54  | 1  |    | 75  | 69  | 1  |    |     | 53  | 50              |   |                      |    |                |    |                       |    |                |    |                       |    |                |    |
| 85  | 51  | 1  | 2  | 64  | 56  |    |    | 80  | 59  |    |    |     | 61  | 65              |   |                      |    |                |    |                       |    |                |    |                       |    |                |    |
| 73  | 59  | 2  | 5  | 66  | 51  | 1  | 4  | 74  | 61  |    |    | 1   | 53  | 52              |   |                      |    |                |    |                       |    |                |    |                       |    |                |    |
| 60  | 54  | 4  | 1  | 48  | 61  |    |    | 44  | 47  | 1  | 1  |     | 54  | 50              |   |                      |    |                |    |                       |    |                |    |                       |    |                |    |
| 928 | 827 | 46 | 38 | 778 | 727 | 17 | 6  | 765 | 780 | 3  | 8  | 685 | 662 |                 |   |                      |    |                |    |                       |    |                |    |                       |    |                |    |

OXFORD.

|     |     |    |    |     |     |   |   |     |     |   |   |     |     |     |
|-----|-----|----|----|-----|-----|---|---|-----|-----|---|---|-----|-----|-----|
| 27  | 31  |    | 1  | 43  | 41  |   | 1 | 37  | 36  |   |   |     | 40  | 33  |
| 153 | 155 | 9  | 12 | 140 | 129 | 3 | 2 | 140 | 129 |   |   |     | 115 | 121 |
| 102 | 90  | 7  | 1  | 117 | 139 | 2 |   | 98  | 101 |   | 1 |     | 111 | 100 |
| 8   | 8   | 1  | 3  | 9   | 11  |   |   | 12  | 3   |   |   |     | 5   | 12  |
| 42  | 57  | 2  | 4  | 51  | 54  |   | 1 | 53  | 59  |   |   |     | 42  | 57  |
| 70  | 73  | 3  | 2  | 72  | 54  |   |   | 67  | 51  | 1 | 1 |     | 65  | 55  |
| 52  | 58  | 4  | 3  | 55  | 58  | 1 |   | 54  | 42  |   | 1 |     | 53  | 60  |
| 67  | 62  | 3  | 2  | 52  | 58  |   |   | 50  | 40  |   |   |     | 43  | 43  |
| 30  | 22  | 1  | 1  | 33  | 31  |   |   | 39  | 19  |   |   |     | 33  | 31  |
| 55  | 46  |    | 2  | 43  | 39  |   | 1 | 47  | 44  |   |   |     | 46  | 31  |
| 60  | 45  | 3  | 1  | 52  | 29  | 1 |   | 54  | 48  |   |   |     | 53  | 40  |
| 63  | 61  | 3  | 4  | 65  | 60  | 1 |   | 69  | 69  |   |   |     | 57  | 57  |
| 93  | 95  | 7  | 2  | 92  | 87  | 1 | 2 | 101 | 78  | 1 | 2 |     | 73  | 66  |
| 57  | 60  | 2  | 1  | 60  | 54  |   |   | 58  | 39  |   |   |     | 54  | 42  |
| 879 | 873 | 45 | 39 | 884 | 844 | 9 | 9 | 879 | 758 | 4 | 7 | 790 | 748 |     |

PEEL.

|     |     |    |    |     |     |   |    |     |     |   |   |     |     |     |
|-----|-----|----|----|-----|-----|---|----|-----|-----|---|---|-----|-----|-----|
| 94  | 90  | 4  |    | 94  | 99  |   | 2  | 82  | 89  | 2 |   |     | 77  | 96  |
| 39  | 31  | 2  | 2  | 34  | 35  | 1 | 4  | 30  | 32  | 2 | 2 |     | 23  | 27  |
| 99  | 85  | 3  | 2  | 92  | 66  |   | 1  | 91  | 81  |   | 1 |     | 71  | 66  |
| 124 | 149 | 4  | 1  | 130 | 126 | 2 |    | 122 | 113 |   |   |     | 110 | 116 |
| 19  | 14  |    |    | 16  | 11  |   |    | 15  | 16  |   |   |     | 11  | 12  |
| 124 | 105 | 3  | 4  | 108 | 130 |   | 3  | 116 | 114 | 1 |   |     | 105 | 121 |
| 39  | 28  | 4  | 1  | 28  | 35  |   |    | 24  | 34  | 1 |   |     | 30  | 27  |
| 538 | 502 | 20 | 10 | 502 | 502 | 3 | 11 | 480 | 479 | 6 | 3 | 427 | 465 |     |



No. 6.—UPPER CANADA PERSONAL

COUNTY OF

|      | Deaths under 4 years. |    | Under 5 years. |     | Deaths under 5 years. |    | Between 5 and 10 years. |      | Deaths between 5 and 10 years. |    | BETWEEN 10 AND 15 YEARS. |         |          |         |         |    |
|------|-----------------------|----|----------------|-----|-----------------------|----|-------------------------|------|--------------------------------|----|--------------------------|---------|----------|---------|---------|----|
|      |                       |    |                |     |                       |    |                         |      |                                |    | Males.                   |         | Females. |         | Deaths. |    |
|      | M.                    | F. | M.             | F.  | M.                    | F. | M.                      | F.   | M.                             | F. | Married.                 | Single. | Married. | Single. | M.      | F. |
|      | 22                    | 23 | 24             | 25  | 26                    | 27 | 28                      | 29   | 30                             | 31 | 32                       | 33      | 34       | 35      | 36      | 37 |
| 271. |                       |    | 68             | 80  |                       | 1  | 304                     | 302  |                                |    |                          |         | 273      |         | 304     |    |
| 272. |                       |    | 23             | 31  |                       |    | 148                     | 113  |                                |    |                          |         | 142      |         | 125     |    |
| 273. |                       |    | 30             | 25  |                       |    | 87                      | 92   |                                |    |                          |         | 97       |         | 88      |    |
| 274. |                       |    | 117            | 100 |                       |    | 344                     | 411  |                                | 2  |                          |         | 387      |         | 359     | 1  |
| 275. |                       |    | 5              | 5   |                       |    | 19                      | 17   |                                |    |                          |         | 16       |         | 14      |    |
| 276. | 3                     | 3  | 105            | 109 |                       | 1  | 390                     | 396  |                                | 3  |                          |         | 386      |         | 393     |    |
| 277. |                       |    | 43             | 29  |                       |    | 119                     | 95   |                                | 2  |                          |         | 118      |         | 98      | 1  |
| 278. |                       |    | 11             | 14  |                       | 1  | 49                      | 51   |                                |    |                          |         | 40       |         | 36      |    |
| 279. |                       |    | 25             | 29  |                       |    | 73                      | 80   |                                |    |                          |         | 107      |         | 93      | 1  |
| 280. |                       |    | 65             | 65  |                       |    | 188                     | 198  |                                | 1  | 1                        |         | 266      |         | 232     |    |
| 281. |                       |    | 39             | 57  |                       |    | 285                     | 210  |                                |    |                          |         | 271      |         | 233     |    |
| 282. | 1                     |    | 48             | 60  |                       |    | 221                     | 193  |                                | 1  |                          |         | 246      |         | 208     | 1  |
| 283. | 1                     |    | 41             | 34  | 1                     | 2  | 149                     | 155  |                                | 1  |                          |         | 156      |         | 154     | 3  |
|      | 5                     | 3  | 620            | 638 | 1                     | 5  | 2376                    | 2316 | 3                              | 8  |                          |         | 2505     |         | 2337    | 6  |

COUNTY OF

|      |   |   |     |     |   |   |      |      |    |   |  |  |      |  |      |   |   |
|------|---|---|-----|-----|---|---|------|------|----|---|--|--|------|--|------|---|---|
| 284. |   |   | 30  | 40  | 2 |   | 133  | 96   | 1  |   |  |  | 142  |  | 143  |   | 1 |
| 285. | 2 |   | 116 | 109 | 1 | 1 | 431  | 411  | 1  | 1 |  |  | 441  |  | 388  |   | 4 |
| 286. |   |   | 85  | 76  |   | 1 | 308  | 324  |    |   |  |  | 353  |  | 324  |   |   |
| 287. |   |   | 9   | 15  |   |   | 34   | 27   |    |   |  |  | 38   |  | 34   |   |   |
| 288. |   |   | 35  | 44  |   |   | 146  | 168  |    |   |  |  | 118  |  | 132  | 2 | 1 |
| 289. | 1 |   | 52  | 54  |   |   | 222  | 202  | 2  |   |  |  | 232  |  | 230  | 1 | 2 |
| 290. | 1 |   | 55  | 46  |   |   | 182  | 200  | 1  |   |  |  | 213  |  | 221  |   |   |
| 291. |   |   | 41  | 49  |   |   | 152  | 176  |    | 1 |  |  | 177  |  | 167  |   |   |
| 292. |   |   | 30  | 33  |   |   | 144  | 114  | 1  |   |  |  | 122  |  | 115  |   |   |
| 293. |   |   | 40  | 57  |   |   | 162  | 183  |    | 1 |  |  | 197  |  | 190  |   | 1 |
| 294. |   |   | 51  | 56  |   | 2 | 152  | 152  |    | 1 |  |  | 156  |  | 174  |   |   |
| 295. | 1 |   | 61  | 42  |   |   | 197  | 174  | 1  | 1 |  |  | 173  |  | 165  |   |   |
| 296. | 1 |   | 83  | 73  |   | 1 | 279  | 270  | 3  | 1 |  |  | 274  |  | 271  |   |   |
| 297. |   |   | 54  | 54  |   |   | 306  | 174  |    |   |  |  | 216  |  | 225  |   |   |
|      | 2 | 4 | 742 | 748 |   | 5 | 2848 | 2671 | 10 | 6 |  |  | 2852 |  | 2779 | 7 | 5 |

COUNTY OF

|      |   |  |     |     |   |  |      |      |   |   |  |  |      |   |      |   |   |
|------|---|--|-----|-----|---|--|------|------|---|---|--|--|------|---|------|---|---|
| 298. |   |  | 84  | 83  |   |  | 371  | 347  | 1 | 1 |  |  | 310  |   | 300  |   | 1 |
| 299. | 2 |  | 29  | 22  |   |  | 95   | 94   |   | 1 |  |  | 75   |   | 88   |   |   |
| 300. |   |  | 75  | 76  |   |  | 333  | 306  | 2 |   |  |  | 278  |   | 287  |   | 1 |
| 301. |   |  | 119 | 89  |   |  | 484  | 442  | 2 | 2 |  |  | 458  | 1 | 882  | 1 | 1 |
| 302. |   |  | 10  | 14  |   |  | 55   | 54   |   |   |  |  | 37   |   | 42   |   |   |
| 303. | 1 |  | 108 | 101 | 1 |  | 429  | 415  |   | 2 |  |  | 418  |   | 353  |   | 2 |
| 304. |   |  | 35  | 24  |   |  | 114  | 134  | 1 |   |  |  | 94   |   | 92   |   | 1 |
|      | 3 |  | 460 | 409 | 1 |  | 1881 | 1792 | 6 | 6 |  |  | 1670 | 1 | 1544 | 3 | 4 |

CENSUS, BY AGES, 1861.

ONTARIO.—(Continued.)

|  | BETWEEN 15 AND 20 YEARS. |         |          |         |         |    | BETWEEN 20 AND 30 YEARS. |         |            |          |         |            |    |    |
|--|--------------------------|---------|----------|---------|---------|----|--------------------------|---------|------------|----------|---------|------------|----|----|
|  | Males.                   |         | Females. |         | Deaths. |    | Males.                   |         | Females.   |          | Deaths. |            |    |    |
|  | Married.                 | Single. | Married. | Single. | M.      | F. | Married.                 | Single. | Widow-ers. | Married. | Single. | Widow-ers. | M. | F. |
|  | 38                       | 39      | 40       | 41      | 42      | 43 | 44                       | 45      | 46         | 47       | 48      | 49         | 50 | 51 |
|  |                          | 297     | 15       | 256     |         |    | 116                      | 329     |            | 142      | 218     |            |    | 1  |
|  |                          | 115     | 4        | 108     |         |    | 41                       | 120     |            | 66       | 74      |            | 1  | 2  |
|  | 1                        | 108     | 3        | 106     |         |    | 87                       | 135     | 4          | 114      | 105     |            | 3  | 2  |
|  | 4                        | 432     | 12       | 424     |         |    | 348                      | 520     | 17         | 436      | 411     |            | 13 |    |
|  |                          | 21      | 4        | 12      |         |    | 21                       | 16      |            | 30       | 9       |            |    |    |
|  | 2                        | 284     | 25       | 303     |         | 1  | 258                      | 306     | 6          | 348      | 164     |            | 4  | 2  |
|  | 2                        | 117     |          | 99      | 1       |    | 90                       | 142     | 4          | 114      | 107     |            | 4  | 2  |
|  |                          | 47      | 3        | 34      | 1       |    | 27                       | 52      |            | 43       | 23      |            | 1  |    |
|  | 2                        | 95      | 2        | 113     |         |    | 44                       | 128     |            | 64       | 81      |            | 3  |    |
|  | 4                        | 224     | 8        | 260     | 1       |    | 115                      | 289     |            | 169      | 178     |            | 6  | 1  |
|  |                          | 210     | 8        | 201     | 1       | 1  | 68                       | 223     |            | 114      | 142     |            | 2  | 3  |
|  | 2                        | 210     | 6        | 221     | 1       | 4  | 85                       | 248     |            | 130      | 146     |            | 4  | 1  |
|  |                          | 117     | 6        | 141     | 1       |    | 92                       | 157     |            | 167      | 96      |            | 1  | 1  |
|  | 15                       | 2276    | 96       | 2278    | 6       | 6  | 1392                     | 2665    | 31         | 1937     | 1754    | 41         | 8  | 11 |

OXFORD.—(Continued.)

|  |  |      |    |      |   |   |      |      |    |      |      |    |    |    |
|--|--|------|----|------|---|---|------|------|----|------|------|----|----|----|
|  |  | 118  |    | 105  | 1 |   | 36   | 129  | 1  | 74   | 64   |    | 1  | 2  |
|  |  | 401  | 9  | 375  | 1 |   | 202  | 336  | 4  | 293  | 271  |    | 7  | 5  |
|  |  | 277  | 11 | 285  | 1 |   | 186  | 317  |    | 283  | 190  |    | 1  |    |
|  |  | 31   |    | 33   |   |   | 16   | 31   | 1  | 24   | 21   |    | 1  | 1  |
|  |  | 127  | 16 | 126  |   |   | 116  | 139  | 3  | 193  | 107  |    | 2  | 1  |
|  |  | 207  | 2  | 216  |   |   | 83   | 206  |    | 165  | 110  |    | 4  |    |
|  |  | 197  | 2  | 228  | 1 |   | 96   | 208  | 2  | 158  | 138  |    | 2  | 5  |
|  |  | 153  |    | 194  |   |   | 97   | 179  | 3  | 172  | 79   |    | 1  |    |
|  |  | 102  | 6  | 85   |   |   | 41   | 83   |    | 76   | 56   |    | 2  |    |
|  |  | 200  | 4  | 160  |   | 1 | 67   | 139  |    | 126  | 96   |    | 1  | 2  |
|  |  | 141  | 2  | 161  |   |   | 61   | 168  | 3  | 135  | 87   |    | 1  |    |
|  |  | 215  |    | 180  | 1 | 1 | 103  | 192  |    | 204  | 127  |    | 4  | 3  |
|  |  | 245  | 1  | 243  | 2 | 1 | 104  | 266  | 2  | 230  | 137  |    | 2  | 3  |
|  |  | 195  | 3  | 219  |   |   | 66   | 234  |    | 105  | 192  |    | 1  | 3  |
|  |  | 2609 | 56 | 2608 | 7 | 3 | 1274 | 2627 | 19 | 2238 | 1675 | 29 | 13 | 21 |

PEEL.—(Continued.)

|  |    |      |     |      |  |   |     |      |    |      |     |    |   |   |
|--|----|------|-----|------|--|---|-----|------|----|------|-----|----|---|---|
|  | 2  | 286  | 32  | 284  |  |   | 181 | 344  | 6  | 255  | 146 |    | 5 |   |
|  |    | 84   | 9   | 90   |  |   | 70  | 108  | 2  | 110  | 62  |    | 3 |   |
|  |    | 301  | 19  | 261  |  |   | 144 | 279  | 1  | 239  | 146 |    | 5 | 1 |
|  | 1  | 400  | 24  | 400  |  | 2 | 232 | 400  | 6  | 315  | 244 |    | 8 | 1 |
|  |    | 40   |     | 40   |  |   | 14  | 40   |    | 30   | 33  |    | 1 |   |
|  | 6  | 368  | 21  | 384  |  | 3 | 198 | 443  | 5  | 335  | 251 |    | 9 | 2 |
|  | 1  | 108  | 12  | 92   |  |   | 59  | 110  | 1  | 95   | 59  |    | 1 |   |
|  | 10 | 1587 | 117 | 1551 |  | 5 | 898 | 1799 | 21 | 1379 | 941 | 32 | 5 | 3 |

No. 6.—UPPER CANADA PERSONAL  
COUNTY OF

| BETWEEN 30 AND 40 YEARS. |         |            |          |         |         |         |       |       | BETWEEN 40 AND 50 YEARS. |         |            |          |         |         |         |       |       |
|--------------------------|---------|------------|----------|---------|---------|---------|-------|-------|--------------------------|---------|------------|----------|---------|---------|---------|-------|-------|
| Males.                   |         |            | Females. |         |         | Deaths. |       |       | Males.                   |         |            | Females. |         |         | Deaths. |       |       |
| Married.                 | Single. | Widow-ers. | Married. | Single. | Widows. | M.      | F.    |       | Married.                 | Single. | Widow-ers. | Married. | Single. | Widows. | M.      | F.    |       |
| 52                       | 53      | 54         | 55       | 56      | 57      | 58      | 59    |       | 60                       | 61      | 62         | 63       | 64      | 65      | 66      | 67    |       |
| 271.                     | 185     | 38         | 4        | 184     | 30      | 2       | ..... |       | 170                      | 28      | 2          | 170      | 11      | 13      | .....   | 1     |       |
| 272.                     | 78      | 28         | .....    | 77      | 16      | 1       | 1     | ..... | 80                       | 6       | 2          | 54       | 6       | 5       | .....   | ..... | ..... |
| 273.                     | 104     | 17         | 3        | 99      | 11      | 3       | ..... | 1     | 83                       | 5       | 5          | 65       | 11      | 8       | .....   | ..... | ..... |
| 274.                     | 416     | 68         | 11       | 395     | 45      | 11      | 3     | ..... | 332                      | 21      | 20         | 261      | 43      | 31      | 4       | 3     |       |
| 275.                     | 25      | 3          | 1        | 18      | 4       | 1       | ..... | ..... | 18                       | 1       | .....      | 11       | .....   | 2       | .....   | ..... | ..... |
| 276.                     | 336     | 76         | 8        | 302     | 34      | 10      | 1     | 2     | 223                      | 29      | 5          | 189      | 15      | 11      | 1       | 1     |       |
| 277.                     | 119     | 28         | 2        | 107     | 8       | 4       | ..... | ..... | 104                      | 17      | 6          | 70       | 4       | 7       | 3       | ..... | ..... |
| 278.                     | 38      | 12         | 1        | 25      | 5       | 1       | ..... | ..... | 26                       | 2       | 1          | 17       | 1       | 2       | .....   | ..... | ..... |
| 279.                     | 59      | 34         | .....    | 40      | 14      | 6       | ..... | ..... | 51                       | 8       | 3          | 47       | 4       | 3       | .....   | ..... | ..... |
| 280.                     | 144     | 72         | 1        | 108     | 30      | 14      | ..... | 2     | 129                      | 17      | 7          | 125      | 8       | 6       | .....   | ..... | ..... |
| 281.                     | 137     | 54         | .....    | 143     | 31      | 2       | ..... | 1     | 133                      | 11      | 4          | 122      | 12      | 10      | .....   | 1     |       |
| 282.                     | 137     | 62         | .....    | 117     | 30      | 7       | 1     | 3     | 121                      | 14      | 5          | 101      | 10      | 8       | 1       | ..... | ..... |
| 283.                     | 159     | 38         | 8        | 135     | 33      | 6       | 1     | ..... | 99                       | 14      | 6          | 53       | 10      | 14      | 1       | ..... | ..... |
|                          | 1937    | 530        | 39       | 1748    | 291     | 68      | 7     | 9     | 1569                     | 171     | 66         | 1285     | 135     | 120     | 10      | 6     |       |

COUNTY OF

|      |      |     |       |      |     |    |       |       |      |     |    |      |       |     |       |       |       |
|------|------|-----|-------|------|-----|----|-------|-------|------|-----|----|------|-------|-----|-------|-------|-------|
| 284. | 111  | 33  | ..... | 109  | 9   | 3  | ..... | ..... | 78   | 8   | 3  | 58   | 1     | 5   | 1     | ..... | ..... |
| 285. | 358  | 67  | 6     | 328  | 50  | 13 | 2     | 2     | 306  | 19  | 12 | 250  | 19    | 19  | 3     | ..... | ..... |
| 286. | 275  | 95  | 5     | 234  | 46  | 11 | 1     | ..... | 197  | 28  | 7  | 156  | 20    | 13  | ..... | 1     |       |
| 287. | 27   | 8   | 1     | 38   | 1   | 5  | 1     | ..... | 25   | 2   | 2  | 14   | ..... | 1   | ..... | ..... | ..... |
| 288. | 141  | 29  | 1     | 134  | 13  | 8  | 1     | 1     | 92   | 8   | 5  | 61   | 5     | 17  | 1     | ..... | ..... |
| 289. | 169  | 35  | 3     | 146  | 4   | 4  | ..... | 2     | 133  | 17  | 7  | 113  | 3     | 8   | ..... | ..... | ..... |
| 290. | 159  | 31  | 4     | 163  | 26  | 5  | 1     | 1     | 110  | 12  | 7  | 92   | 4     | 11  | ..... | ..... | ..... |
| 291. | 160  | 19  | 5     | 144  | 14  | 6  | 1     | ..... | 129  | 1   | 5  | 99   | 1     | 6   | ..... | ..... | ..... |
| 292. | 85   | 14  | 1     | 95   | 3   | 4  | 1     | ..... | 77   | 9   | 2  | 61   | 5     | 2   | 1     | 2     |       |
| 293. | 116  | 22  | 3     | 109  | 9   | 4  | ..... | ..... | 98   | 9   | 4  | 84   | 4     | 10  | ..... | ..... | ..... |
| 294. | 138  | 26  | 5     | 129  | 14  | 4  | ..... | 1     | 107  | 13  | 3  | 87   | 9     | 5   | ..... | ..... | ..... |
| 295. | 198  | 42  | 3     | 157  | 11  | 13 | 3     | 1     | 135  | 2   | 6  | 117  | 8     | 19  | ..... | ..... | ..... |
| 296. | 240  | 39  | 2     | 220  | 20  | 6  | 2     | 1     | 159  | 14  | 2  | 131  | 10    | 13  | 1     | ..... | ..... |
| 297. | 153  | 51  | 3     | 120  | 24  | 3  | 2     | 1     | 138  | 24  | 3  | 141  | 9     | 9   | ..... | ..... | ..... |
|      | 2330 | 511 | 42    | 2126 | 244 | 89 | 15    | 10    | 1784 | 166 | 68 | 1464 | 108   | 138 | 7     | 3     |       |

COUNTY OF

|      |      |     |       |      |     |    |       |       |     |       |    |     |    |     |       |       |       |
|------|------|-----|-------|------|-----|----|-------|-------|-----|-------|----|-----|----|-----|-------|-------|-------|
| 298. | 223  | 45  | 9     | 193  | 17  | 11 | ..... | 1     | 153 | 22    | 6  | 122 | 12 | 21  | ..... | ..... | ..... |
| 299. | 94   | 15  | 5     | 94   | 8   | 7  | ..... | ..... | 52  | ..... | 5  | 35  | 3  | 13  | ..... | 2     |       |
| 300. | 220  | 46  | ..... | 167  | 18  | 5  | ..... | 1     | 133 | 19    | 11 | 126 | 2  | 20  | ..... | 1     |       |
| 301. | 287  | 50  | 8     | 285  | 22  | 14 | 1     | 1     | 220 | 20    | 16 | 192 | 10 | 28  | 1     | 1     |       |
| 302. | 43   | 14  | 1     | 34   | 4   | 4  | 1     | ..... | 20  | 4     | 4  | 21  | 2  | 7   | ..... | ..... | ..... |
| 303. | 274  | 69  | 6     | 249  | 40  | 17 | 1     | 1     | 226 | 39    | 6  | 185 | 22 | 35  | 1     | ..... | ..... |
| 304. | 95   | 15  | 3     | 64   | 7   | 1  | ..... | 2     | 44  | 11    | 3  | 38  | 6  | 11  | ..... | ..... | ..... |
|      | 1216 | 254 | 32    | 1086 | 116 | 59 | 3     | 6     | 848 | 115   | 51 | 719 | 57 | 135 | 2     | 4     |       |

CENSUS, BY AGES, 1861.

ONTARIO.—(Continued.)

| BETWEEN 50 AND 60 YEARS. |         |            |          |         |         |         |       |       | BETWEEN 60 AND 70 YEARS. |         |            |          |         |         |         |       |       |
|--------------------------|---------|------------|----------|---------|---------|---------|-------|-------|--------------------------|---------|------------|----------|---------|---------|---------|-------|-------|
| Males.                   |         |            | Females. |         |         | Deaths. |       |       | Males.                   |         |            | Females. |         |         | Deaths. |       |       |
| Married.                 | Single. | Widow-ers. | Married. | Single. | Widows. | M.      | F.    |       | Married.                 | Single. | Widow-ers. | Married. | Single. | Widows. | M.      | F.    |       |
| 68                       | 69      | 70         | 71       | 72      | 73      | 74      | 75    |       | 76                       | 77      | 78         | 79       | 80      | 81      | 82      | 83    |       |
| 74                       | 5       | 7          | 56       | 12      | 11      | 1       | 1     |       | 73                       | 2       | 5          | 60       | 10      | 6       | 2       | ..... |       |
| 53                       | 4       | 7          | 33       | 5       | 7       | .....   | ..... | ..... | 33                       | 3       | 2          | 19       | 5       | 9       | 1       | 1     |       |
| 37                       | 2       | 4          | 41       | 3       | 0       | 1       | ..... | ..... | 19                       | 6       | 4          | 17       | .....   | 6       | .....   | ..... | ..... |
| 147                      | 7       | 15         | 168      | 13      | 25      | 2       | 2     |       | 77                       | 24      | 18         | 68       | .....   | 24      | .....   | ..... | ..... |
| 7                        | .....   | .....      | 3        | .....   | 2       | .....   | ..... | ..... | 3                        | .....   | .....      | 3        | 1       | 1       | .....   | ..... | ..... |
| 105                      | 22      | 3          | 77       | 3       | 14      | .....   | 1     |       | 62                       | 7       | 18         | 33       | 2       | 21      | 3       | 1     |       |
| 40                       | 3       | 3          | 40       | 3       | 7       | 2       | 1     |       | 20                       | 5       | 6          | 18       | 2       | 5       | 1       | ..... | ..... |
| 16                       | .....   | .....      | 17       | 3       | .....   | .....   | ..... | ..... | 11                       | 1       | 1          | 3        | .....   | 5       | .....   | 1     |       |
| 36                       | 6       | 6          | 31       | 5       | 8       | .....   | ..... | ..... | 24                       | 3       | 4          | 15       | 5       | 9       | .....   | ..... | ..... |
| 91                       | 13      | 12         | 73       | 11      | 16      | .....   | ..... | ..... | 62                       | 8       | 9          | 34       | 11      | 21      | 1       | 1     |       |
| 102                      | 8       | 14         | 64       | 10      | 14      | 1       | ..... | ..... | 66                       | 6       | 4          | 36       | 10      | 16      | 1       | 1     |       |
| 89                       | 10      | 13         | 64       | 10      | 15      | .....   | ..... | ..... | 57                       | 6       | 6          | 34       | 9       | 18      | 3       | 2     |       |
| 51                       | 16      | 2          | 35       | 3       | 11      | 1       | ..... | ..... | 27                       | 1       | 4          | 21       | 4       | 17      | .....   | ..... | ..... |
|                          | 848     | 96         | 86       | 697     | 79      | 136     | 8     | 5     | 534                      | 72      | 81         | 361      | 59      | 153     | 12      | 7     |       |

OXFORD.—(Continued.)

|     |      |    |     |       |    |       |       |       |     |       |     |     |       |     |       |       |       |
|-----|------|----|-----|-------|----|-------|-------|-------|-----|-------|-----|-----|-------|-----|-------|-------|-------|
| 43  | 2    | 2  | 46  | 1     | 3  | ..... | ..... | ..... | 26  | ..... | 1   | 15  | 1     | 10  | ..... | ..... | ..... |
| 145 | 12   | 16 | 136 | 16    | 19 | ..... | 4     |       | 79  | 4     | 19  | 65  | 9     | 25  | ..... | 1     |       |
| 120 | 14   | 8  | 84  | 10    | 12 | 1     | 1     |       | 71  | 5     | 12  | 42  | 10    | 22  | ..... | ..... | ..... |
| 10  | 2    | 3  | 3   | ..... | 4  | ..... | ..... | ..... | 2   | ..... | 1   | 4   | 2     | 1   | ..... | ..... | ..... |
| 49  | 1    | 5  | 29  | 9     | 8  | 1     | ..... | ..... | 22  | 4     | 2   | 15  | 3     | 10  | 1     | ..... | ..... |
| 81  | 6    | 6  | 68  | 2     | 9  | 1     | ..... | ..... | 55  | 6     | 10  | 35  | ..... | 14  | 1     | 1     |       |
| 98  | 14   | 7  | 82  | 5     | 15 | ..... | ..... | ..... | 74  | 3     | 3   | 48  | 3     | 18  | ..... | ..... | ..... |
| 75  | 5    | 6  | 51  | 2     | 13 | ..... | ..... | ..... | 35  | 1     | 12  | 22  | 1     | 15  | 1     | ..... | ..... |
| 46  | 1    | 7  | 30  | 3     | 5  | ..... | ..... | ..... | 19  | 1     | 5   | 9   | 1     | 9   | 1     | ..... | ..... |
| 78  | 8    | 7  | 57  | 7     | 9  | ..... | ..... | ..... | 40  | 4     | 7   | 24  | 3     | 7   | ..... | 2     |       |
| 68  | 3    | 3  | 59  | 5     | 7  | ..... | ..... | ..... | 46  | 3     | 10  | 19  | 3     | 10  | 1     | ..... | ..... |
| 75  | 2    | 8  | 54  | 2     | 22 | 2     | ..... | ..... | 46  | 2     | 12  | 23  | ..... | 18  | 1     | 1     |       |
| 120 | 11   | 4  | 89  | 6     | 15 | ..... | ..... | ..... | 73  | 4     | 6   | 37  | 6     | 13  | 1     | 2     |       |
| 93  | 3    | 9  | 108 | 12    | 18 | 1     | 1     |       | 69  | 15    | 12  | 63  | ..... | 12  | 1     | 1     |       |
|     | 1097 | 84 | 91  | 896   | 80 | 159   | 6     | 6     | 657 | 52    | 112 | 422 | 42    | 184 | 8     | 8     |       |

PEEL.—(Continued.)

|     |     |    |     |     |    |       |       |       |     |    |    |     |       |     |       |       |       |
|-----|-----|----|-----|-----|----|-------|-------|-------|-----|----|----|-----|-------|-----|-------|-------|-------|
| 116 | 14  | 14 | 87  | 9   | 18 | 1     | ..... | ..... | 68  | 4  | 11 | 32  | 7     | 25  | 1     | ..... | ..... |
| 25  | 2   | 4  | 14  | 2   | 10 | ..... | 1     |       | 18  | 1  | 2  | 5   | ..... | 5   | ..... | ..... | ..... |
| 96  | 11  | 13 | 64  | 3   | 21 | 1     | ..... | ..... | 53  | 8  | 9  | 43  | 4     | 17  | ..... | ..... | ..... |
| 170 | 13  | 7  | 119 | 6   | 35 | ..... | 2     |       | 104 | 6  | 18 | 57  | 2     | 31  | 3     | 1     |       |
| 13  | 2   | 1  | 3   | 1   | 5  | 1     | ..... | ..... | 5   | 1  | 3  | 5   | ..... | 5   | ..... | ..... | ..... |
| 165 | 24  | 12 | 118 | 18  | 30 | 2     | ..... | ..... | 80  | 8  | 12 | 44  | 9     | 20  | ..... | 2     |       |
| 30  | 4   | 4  | 30  | 3   | 6  | ..... | ..... | ..... | 23  | 3  | 7  | 10  | 1     | 5   | ..... | 1     |       |
|     | 615 | 70 | 55  | 435 | 42 | 125   | 5     | 3     | 352 | 31 | 62 | 196 | 23    | 108 | 4     | 4     |       |



No. 6.—UPPER CANADA PERSONAL  
COUNTY OF

| Ages not given. | DEATHS.         |     |     |     | MALES.   |         |           |        | FEMALES. |         |         |        | Grand Total. |
|-----------------|-----------------|-----|-----|-----|----------|---------|-----------|--------|----------|---------|---------|--------|--------------|
|                 | Ages not known. |     |     |     | Married. | Single. | Widowers. | Total. | Married. | Single. | Widows. | Total. |              |
|                 | M.              | F.  | M.  | F.  |          |         |           |        |          |         |         |        |              |
|                 | 116             | 117 | 118 | 119 | 120      | 121     | 122       | 123    | 124      | 125     | 126     | 127    | 128          |
| 271..           | 28              | 34  | 11  | 8   | 650      | 1668    | 36        | 2354   | 645      | 1574    | 52      | 2271   | 4625         |
| 272..           | 1               | 5   |     |     | 293      | 748     | 14        | 1055   | 257      | 616     | 37      | 910    | 1965         |
| 273..           | 3               | 1   | 1   | 1   | 339      | 657     | 27        | 1023   | 346      | 605     | 35      | 986    | 2009         |
| 274..           | 3               | 3   | 8   | 3   | 1355     | 2580    | 108       | 4043   | 1364     | 2455    | 140     | 3959   | 8002         |
| 275..           |                 |     |     |     | 83       | 103     | 3         | 189    | 76       | 96      | 11      | 183    | 372          |
| 276..           | 7               | 9   | 2   | 4   | 1019     | 2109    | 60        | 3188   | 989      | 1951    | 86      | 3026   | 6214         |
| 277..           |                 | 2   | 3   |     | 385      | 774     | 31        | 1190   | 358      | 587     | 34      | 979    | 2169         |
| 278..           | 32              | 20  |     | 4   | 120      | 289     | 5         | 414    | 111      | 246     | 11      | 368    | 782          |
| 279..           | 4               | 3   |     | 1   | 233      | 593     | 19        | 850    | 209      | 529     | 37      | 775    | 1625         |
| 280..           | 10              | 6   | 4   | 2   | 582      | 1442    | 43        | 2067   | 538      | 1248    | 80      | 1866   | 3933         |
| 281..           | 3               | 5   |     |     | 523      | 1403    | 23        | 1954   | 495      | 1144    | 72      | 1711   | 3665         |
| 282..           | 5               |     |     | 1   | 516      | 1343    | 34        | 1893   | 468      | 1113    | 74      | 1653   | 3546         |
| 283..           | 9               | 4   | 1   | 2   | 438      | 905     | 25        | 1368   | 427      | 846     | 56      | 1329   | 2697         |
|                 | 105             | 94  | 30  | 32  | 6536     | 14619   | 433       | 21598  | 6281     | 13010   | 725     | 20016  | 41604        |

COUNTY OF

|       |    |    |    |    |      |       |     |       |      |       |     |       |       |
|-------|----|----|----|----|------|-------|-----|-------|------|-------|-----|-------|-------|
| 284.. |    |    | 1  |    | 306  | 742   | 9   | 1057  | 307  | 602   | 30  | 939   | 1996  |
| 285.. | 8  | 5  |    |    | 1120 | 2385  | 71  | 3576  | 1097 | 2190  | 105 | 3392  | 6968  |
| 286.. | 19 | 3  | 2  | 2  | 875  | 1934  | 41  | 2350  | 827  | 1732  | 67  | 2626  | 5476  |
| 287.. | 4  |    |    |    | 81   | 193   | 10  | 284   | 84   | 167   | 16  | 267   | 551   |
| 288.. | 2  | 3  |    |    | 425  | 798   | 18  | 1241  | 440  | 837   | 60  | 1336  | 2577  |
| 289.. | 9  | 1  | 2  | 1  | 542  | 1267  | 32  | 1841  | 559  | 1056  | 48  | 1643  | 3484  |
| 290.. | 10 | 1  | 2  |    | 553  | 1139  | 29  | 1721  | 539  | 1092  | 67  | 1713  | 3434  |
| 291.. | 6  | 6  | 9  | 8  | 518  | 951   | 35  | 1504  | 499  | 892   | 54  | 1445  | 2949  |
| 292.. |    |    |    |    | 272  | 642   | 23  | 937   | 279  | 528   | 29  | 838   | 1773  |
| 293.. | 13 | 2  |    |    | 407  | 985   | 24  | 1416  | 408  | 872   | 35  | 1315  | 2731  |
| 294.. | 5  | 3  |    | 2  | 447  | 940   | 35  | 1422  | 444  | 829   | 40  | 1313  | 2735  |
| 295.. | 1  | 1  |    |    | 567  | 1142  | 39  | 1748  | 562  | 957   | 86  | 1605  | 3353  |
| 296.. | 14 | 8  |    |    | 730  | 1592  | 24  | 2346  | 725  | 1372  | 65  | 2162  | 4508  |
| 297.. | 3  | 6  | 2  |    | 546  | 1333  | 42  | 1921  | 561  | 1119  | 90  | 1770  | 3691  |
|       | 94 | 39 | 18 | 13 | 7389 | 16043 | 432 | 23864 | 7385 | 14245 | 782 | 22362 | 46226 |

COUNTY OF

|       |    |    |    |    |      |      |     |       |      |      |     |       |       |
|-------|----|----|----|----|------|------|-----|-------|------|------|-----|-------|-------|
| 298.. | 18 | 8  | 10 | 5  | 764  | 1849 | 55  | 2668  | 726  | 1589 | 95  | 2410  | 5078  |
| 299.. | 1  | 4  |    |    | 261  | 536  | 24  | 821   | 289  | 498  | 39  | 806   | 1627  |
| 300.. | 10 | 3  | 1  | 4  | 674  | 1717 | 43  | 2434  | 664  | 1406 | 84  | 2154  | 4588  |
| 301.. | 10 |    | 3  | 3  | 1025 | 2523 | 79  | 3627  | 1007 | 2104 | 169 | 3270  | 6897  |
| 302.. |    |    |    | 2  | 99   | 260  | 11  | 370   | 93   | 243  | 24  | 360   | 730   |
| 303.. | 5  | 1  | 5  | 1  | 991  | 2371 | 56  | 3418  | 965  | 2073 | 136 | 3174  | 6592  |
| 304.. | 1  | 2  |    |    | 260  | 617  | 21  | 898   | 252  | 545  | 33  | 830   | 1728  |
|       | 45 | 18 | 19 | 16 | 4074 | 9873 | 289 | 14236 | 3976 | 8458 | 570 | 13004 | 27240 |

CENSUS, BY AGES, 1861.  
ONTARIO.—(Continued.)

| Males. | Females. | Total. | DEATHS. |     | INDIANS. |     | NEGROES. |      | Attending School. |     | Adults unable to read or write. |     | Deaf and Dumb. |     | Blind. |     | Lunatics. |    |
|--------|----------|--------|---------|-----|----------|-----|----------|------|-------------------|-----|---------------------------------|-----|----------------|-----|--------|-----|-----------|----|
|        |          |        | M.      | F.  | M.       | F.  | M.       | F.   | M.                | F.  | M.                              | F.  | M.             | F.  | M.     | F.  | M.        | F. |
|        |          |        |         |     |          |     |          |      |                   |     |                                 |     |                |     |        |     |           |    |
| 129    | 130      | 131    | 132     | 133 | 134      | 135 | 136      | 137  | 138               | 139 | 140                             | 141 | 142            | 143 | 144    | 145 |           |    |
| 20     | 19       | 39     |         |     |          |     | 476      | 399  | 43                | 46  |                                 | 3   |                |     | 2      | 2   |           |    |
| 10     | 3        | 13     |         |     |          |     | 206      | 175  | 113               | 92  |                                 | 1   |                |     |        |     |           |    |
| 3      | 6        | 9      |         |     |          |     | 152      | 147  | 10                | 9   |                                 |     | 1              |     |        |     |           |    |
| 32     | 28       | 60     | 1       |     | 13       | 12  | 962      | 808  | 97                | 96  | 1                               |     |                | 1   | 1      |     |           |    |
| 1      | 2        | 3      | 101     | 105 |          |     | 15       | 11   | 26                | 60  |                                 | 1   |                | 1   | 1      | 1   |           |    |
| 29     | 29       | 58     |         |     | 2        | 2   | 745      | 657  | 77                | 71  | 1                               |     | 1              |     |        |     |           |    |
| 17     | 8        | 25     |         |     |          |     | 300      | 240  | 15                | 9   |                                 | 2   |                |     |        |     |           |    |
| 2      | 7        | 9      | 27      | 19  |          |     | 76       | 75   | 5                 | 5   | 1                               |     |                |     |        |     |           |    |
| 4      | 2        | 6      |         |     |          |     | 163      | 136  | 29                | 33  | 1                               |     |                | 1   |        |     |           |    |
| 14     | 9        | 23     |         |     |          |     | 465      | 364  | 109               | 75  | 1                               |     |                |     |        |     |           |    |
| 6      | 10       | 16     |         |     | 1        | 1   | 390      | 306  | 35                | 33  |                                 |     | 1              |     |        | 3   | 1         |    |
| 14     | 23       | 37     |         |     |          |     | 378      | 329  | 40                | 40  | 1                               | 2   |                | 1   | 4      |     |           |    |
| 17     | 8        | 25     |         |     | 4        | 5   | 228      | 231  | 25                | 32  |                                 |     |                |     |        |     |           |    |
| 169    | 154      | 323    | 129     | 124 | 20       | 20  | 4556     | 3878 | 624               | 599 | 6                               | 9   | 3              | 4   | 15     | 4   |           |    |

OXFORD.—(Continued.)

|     |     |     |     |     |     |    |      |      |     |     |   |   |   |   |    |    |  |   |
|-----|-----|-----|-----|-----|-----|----|------|------|-----|-----|---|---|---|---|----|----|--|---|
| 7   | 5   | 12  | 2   | 3   | 2   |    | 207  | 168  | 10  | 1   |   |   |   |   |    |    |  | 2 |
| 25  | 30  | 55  |     |     | 10  | 7  | 687  | 636  | 50  | 36  |   | 2 |   |   |    |    |  | 6 |
| 16  | 9   | 25  |     |     |     |    | 497  | 512  | 28  | 26  | 1 |   | 1 | 1 | 4  |    |  | 1 |
| 3   | 4   | 7   |     |     |     |    | 73   | 60   |     |     |   |   |   |   |    |    |  |   |
| 10  | 9   | 19  | 53  | 45  | 20  | 23 | 198  | 202  | 28  | 26  |   |   | 1 |   |    |    |  | 1 |
| 12  | 11  | 23  |     |     |     |    | 479  | 346  | 36  | 37  |   |   |   |   |    |    |  | 1 |
| 13  | 11  | 25  | 9   | 7   |     |    | 392  | 348  | 10  | 5   |   |   |   |   |    |    |  | 2 |
| 16  | 11  | 27  | 77  | 73  |     |    | 314  | 283  | 18  | 9   |   |   |   | 1 |    |    |  | 2 |
| 9   | 4   | 13  |     |     | 8   | 7  | 206  | 185  | 9   | 7   |   |   |   |   |    |    |  | 2 |
| 4   | 13  | 17  |     |     | 7   | 7  | 319  | 259  | 15  | 17  |   |   | 1 |   |    |    |  | 2 |
| 5   | 8   | 13  |     |     | 19  | 12 | 261  | 368  | 33  | 29  |   | 2 |   |   |    |    |  | 1 |
| 17  | 10  | 27  | 5   | 14  | 20  | 14 | 278  | 238  | 20  | 29  |   |   |   |   |    |    |  |   |
| 23  | 15  | 38  | 8   | 14  | 1   | 2  | 460  | 410  | 35  | 29  |   |   |   | 1 | 2  |    |  | 1 |
| 9   | 9   | 18  |     |     | 6   | 4  | 455  | 347  | 28  | 20  | 1 |   | 1 | 1 | 9  | 5  |  |   |
| 169 | 150 | 319 | 154 | 156 | 102 | 76 | 4826 | 4362 | 320 | 271 | 2 | 4 | 5 | 5 | 30 | 11 |  |   |

PEEL.—(Continued.)

|    |    |     |  |  |    |    |      |      |     |     |    |   |   |   |    |   |   |  |
|----|----|-----|--|--|----|----|------|------|-----|-----|----|---|---|---|----|---|---|--|
| 21 | 9  | 30  |  |  |    |    | 538  | 409  | 51  | 52  | 3  |   | 2 | 3 | 4  | 2 |   |  |
| 7  | 13 | 20  |  |  | 6  | 5  | 136  | 136  | 20  | 36  |    |   |   |   |    |   |   |  |
| 9  | 12 | 21  |  |  | 4  | 2  | 507  | 417  | 39  | 35  | 3  | 3 | 1 | 1 | 5  | 2 |   |  |
| 22 | 16 | 38  |  |  | 4  | 5  | 861  | 629  | 37  | 12  | 2  |   | 2 | 1 | 1  | 4 |   |  |
| 2  | 3  | 5   |  |  |    |    | 74   | 72   |     | 1   | 1  | 1 |   |   |    |   |   |  |
| 19 | 21 | 40  |  |  | 16 | 15 | 734  | 512  | 56  | 71  | 2  |   | 1 | 1 | 1  | 6 | 1 |  |
| 7  | 5  | 12  |  |  |    |    | 195  | 155  | 16  | 15  |    | 1 | 2 |   | 2  |   |   |  |
| 87 | 79 | 166 |  |  | 30 | 27 | 3045 | 2330 | 219 | 222 | 11 | 5 | 8 | 6 | 19 | 9 |   |  |

No. 6.—UPPER CANADA PERSONAL  
COUNTY OF

| TOWNSHIPS, &c.                | TOTAL POPULATION. |          |        | RESIDENTS.         |       |                        |     |
|-------------------------------|-------------------|----------|--------|--------------------|-------|------------------------|-----|
|                               | Males.            | Females. | Total. | Members of Family. |       | Not Members of Family. |     |
|                               |                   |          |        | M.                 | F.    | M.                     | F.  |
|                               | 1                 | 2        | 3      | 4                  | 5     | 6                      | 7   |
| 305. Blanchard.....           | 1971              | 1803     | 3774   | 1777               | 1718  | 194                    | 87  |
| 306. Downie.....              | 1933              | 1677     | 3610   | 1823               | 1607  | 110                    | 70  |
| 307. Easthope, North.....     | 1711              | 1418     | 3129   | 1577               | 1343  | 134                    | 75  |
| 308. Easthope, South.....     | 1284              | 1038     | 2322   | 1194               | 969   | 90                     | 69  |
| 309. Ellice.....              | 1414              | 1202     | 2616   | 1279               | 1134  | 135                    | 68  |
| 310. Elma.....                | 1272              | 1120     | 2392   | 1219               | 1088  | 53                     | 32  |
| 311. Fullarton.....           | 1494              | 1306     | 2800   | 1376               | 1328  | 118                    | 88  |
| 312. Hibbert.....             | 1506              | 1342     | 2848   | 1408               | 1290  | 98                     | 52  |
| 313. Logan.....               | 1138              | 1121     | 2259   | 1048               | 1087  | 90                     | 34  |
| 314. Mitchell, Village.....   | 647               | 569      | 1216   | 580                | 523   | 67                     | 46  |
| 315. Mornington.....          | 1618              | 1422     | 3040   | 1496               | 1348  | 122                    | 74  |
| 316. St. Mary's, Village..... | 1396              | 1382     | 2778   | 1256               | 1258  | 140                    | 124 |
| 317. Stratford, Town of.....  | 1445              | 1364     | 2809   | 1233               | 1216  | 212                    | 148 |
| 318. Wallace.....             | 1293              | 1107     | 2400   | 1257               | 1090  | 36                     | 17  |
| Total of Perth.....           | 20122             | 17961    | 38083  | 18523              | 16997 | 1599                   | 964 |

COUNTY OF

|                                       |       |       |       |       |       |       |     |
|---------------------------------------|-------|-------|-------|-------|-------|-------|-----|
| 319. Ashburton.....                   | 507   | 486   | 993   | 493   | 475   | 14    | 11  |
| 320. Asphodel.....                    | 1480  | 1431  | 2911  | 1298  | 1313  | 182   | 118 |
| 321. Belmont and Methuen.....         | 352   | 337   | 689   | 341   | 333   | 11    | 4   |
| 322. Douro.....                       | 1298  | 1221  | 2519  | 1210  | 1147  | 88    | 74  |
| 323. Dummer.....                      | 1232  | 873   | 2105  | 1200  | 843   | 32    | 30  |
| 324. Ennismore.....                   | 461   | 402   | 863   | 441   | 388   | 20    | 14  |
| 325. Galway.....                      | 249   | 181   | 430   | 245   | 174   | 4     | 7   |
| 326. Harvey.....                      | 333   | 27    | 360   | 126   | 26    | 207   | 1   |
| 327. Minden, Stanhope and Dysart..... | 162   | 112   | 274   | 135   | 107   | 27    | 5   |
| 328. Monaghan, North.....             | 652   | 629   | 1281  | 596   | 583   | 56    | 46  |
| 329. Otonabee.....                    | 2245  | 2016  | 4261  | 2090  | 1919  | 155   | 97  |
| 330. Peterborough, Town of.....       | 2051  | 1928  | 3979  | 1739  | 1720  | 312   | 208 |
| 331. Smith.....                       | 2147  | 1648  | 3795  | 1686  | 1589  | 461   | 79  |
| 332. Snowden.....                     | 110   | 81    | 191   | 110   | 80    | ..... | 1   |
| Total of Peterborough.....            | 13279 | 11372 | 24651 | 11710 | 10677 | 1569  | 695 |

COUNTY OF

|                               |      |      |       |      |      |     |     |
|-------------------------------|------|------|-------|------|------|-----|-----|
| 333. Alfred.....              | 705  | 654  | 1359  | 701  | 639  | 4   | 15  |
| 334. Caledonia.....           | 562  | 519  | 1081  | 549  | 501  | 13  | 18  |
| 335. Hawkesbury, East.....    | 2151 | 2075 | 4226  | 2043 | 1933 | 108 | 92  |
| 336. Hawkesbury, West.....    | 1112 | 1074 | 2186  | 1024 | 961  | 88  | 113 |
| 337. Hawkesbury, Village..... | 655  | 604  | 1259  | 576  | 528  | 79  | 76  |
| 338. Longueuil.....           | 800  | 811  | 1611  | 711  | 721  | 89  | 90  |
| 339. Plantagenet, North.....  | 1316 | 1223 | 2539  | 1267 | 1181 | 49  | 43  |
| 340. Plantagenet, South.....  | 662  | 576  | 1238  | 604  | 546  | 58  | 30  |
| Total of Prescott.....        | 7963 | 7536 | 15499 | 7475 | 7060 | 488 | 476 |

AGES.  
CENSUS, BY AGES, 1861.  
PERTH.

| Births in 1860. | Deaths under 1 year. |       | Under 2 years. |     | Deaths under 2 years. |       | Under 3 years. |     | Deaths under 3 years. |       | Under 4 years. |     |     |
|-----------------|----------------------|-------|----------------|-----|-----------------------|-------|----------------|-----|-----------------------|-------|----------------|-----|-----|
|                 | M.                   | F.    | M.             | F.  | M.                    | F.    | M.             | F.  | M.                    | F.    | M.             | F.  |     |
|                 | 8                    | 9     | 10             | 11  | 12                    | 13    | 14             | 15  | 16                    | 17    | 18             | 19  | 20  |
| 73              | 107                  | 9     | 6              | 78  | 69                    | ..... | 2              | 74  | 79                    | 1     | .....          | 70  | 70  |
| 91              | 57                   | 4     | 6              | 31  | 73                    | 1     | 2              | 83  | 51                    | ..... | .....          | 72  | 55  |
| 61              | 64                   | 2     | 1              | 69  | 63                    | 1     | 1              | 57  | 53                    | 1     | .....          | 65  | 49  |
| 44              | 48                   | 3     | 1              | 49  | 43                    | ..... | .....          | 47  | 33                    | ..... | .....          | 48  | 38  |
| 72              | 44                   | 2     | .....          | 49  | 65                    | 1     | 1              | 52  | 40                    | 1     | .....          | 63  | 42  |
| 69              | 60                   | 2     | 7              | 46  | 47                    | ..... | 1              | 53  | 48                    | ..... | 2              | 44  | 46  |
| 54              | 64                   | 1     | 2              | 46  | 63                    | ..... | .....          | 66  | 58                    | ..... | 2              | 42  | 55  |
| 70              | 64                   | ..... | 2              | 60  | 76                    | ..... | 1              | 51  | 54                    | 2     | 1              | 55  | 45  |
| 49              | 47                   | 2     | 1              | 46  | 46                    | ..... | .....          | 63  | 40                    | ..... | .....          | 37  | 43  |
| 32              | 29                   | 3     | 1              | 25  | 27                    | ..... | .....          | 29  | 26                    | ..... | .....          | 19  | 21  |
| 66              | 79                   | ..... | 3              | 84  | 87                    | 1     | .....          | 56  | 53                    | ..... | 1              | 95  | 63  |
| 71              | 69                   | 4     | 5              | 60  | 84                    | ..... | .....          | 59  | 60                    | ..... | .....          | 67  | 36  |
| 60              | 47                   | 3     | 4              | 63  | 52                    | ..... | 2              | 57  | 48                    | ..... | 3              | 47  | 41  |
| 96              | 79                   | 1     | .....          | 57  | 62                    | ..... | .....          | 52  | 51                    | ..... | .....          | 44  | 55  |
| 908             | 858                  | 36    | 39             | 813 | 857                   | 4     | 10             | 799 | 694                   | 5     | 9              | 768 | 659 |

PETERBOROUGH.

|     |       |       |       |     |       |       |       |     |     |       |       |     |       |
|-----|-------|-------|-------|-----|-------|-------|-------|-----|-----|-------|-------|-----|-------|
| 23  | 24    | 2     | 2     | 25  | 16    | ..... | ..... | 26  | 20  | ..... | ..... | 16  | 22    |
| 69  | 53    | 3     | 1     | 55  | 65    | 2     | ..... | 51  | 58  | ..... | ..... | 61  | 65    |
| 13  | 13    | 1     | ..... | 15  | 22    | ..... | ..... | 7   | 13  | ..... | ..... | 16  | 17    |
| 50  | 39    | ..... | ..... | 61  | 60    | ..... | ..... | 59  | 55  | ..... | ..... | 45  | 47    |
| 31  | 34    | 1     | 1     | 37  | 36    | ..... | 1     | 29  | 28  | ..... | 1     | 24  | 28    |
| 20  | 14    | ..... | ..... | 17  | 14    | ..... | ..... | 22  | 15  | ..... | ..... | 10  | 15    |
| 8   | 8     | ..... | ..... | 11  | 11    | ..... | ..... | 8   | 7   | ..... | ..... | 3   | 8     |
| 1   | 3     | ..... | ..... | 1   | ..... | ..... | ..... | 1   | 4   | ..... | ..... | 1   | ..... |
| 2   | 9     | ..... | ..... | 8   | 4     | ..... | ..... | 5   | 6   | ..... | ..... | 9   | 4     |
| 20  | 16    | 1     | ..... | 30  | 21    | ..... | 1     | 19  | 15  | ..... | ..... | 17  | 16    |
| 82  | 76    | 6     | 2     | 78  | 62    | ..... | ..... | 74  | 69  | 1     | 1     | 63  | 73    |
| 94  | 81    | 9     | 8     | 106 | 80    | 1     | 2     | 87  | 85  | 2     | ..... | 65  | 54    |
| 76  | 68    | ..... | 3     | 68  | 62    | ..... | ..... | 59  | 61  | ..... | ..... | 64  | 49    |
| 8   | ..... | ..... | 1     | 4   | 3     | ..... | ..... | 3   | 5   | ..... | ..... | 6   | 3     |
| 497 | 438   | 23    | 18    | 516 | 456   | 3     | 4     | 450 | 441 | 3     | 2     | 400 | 401   |

PRESCOTT.

|     |     |       |       |     |     |       |       |     |     |       |       |     |     |
|-----|-----|-------|-------|-----|-----|-------|-------|-----|-----|-------|-------|-----|-----|
| 33  | 38  | ..... | ..... | 52  | 20  | ..... | ..... | 25  | 22  | 1     | ..... | 25  | 26  |
| 17  | 19  | ..... | ..... | 20  | 16  | ..... | 1     | 19  | 20  | ..... | ..... | 22  | 15  |
| 108 | 82  | 8     | 2     | 77  | 100 | ..... | ..... | 72  | 79  | ..... | ..... | 77  | 70  |
| 34  | 37  | ..... | ..... | 30  | 37  | ..... | ..... | 27  | 27  | ..... | ..... | 28  | 28  |
| 34  | 25  | 7     | 7     | 21  | 23  | 4     | ..... | 30  | 20  | ..... | 1     | 32  | 27  |
| 36  | 21  | ..... | 2     | 35  | 35  | 1     | ..... | 28  | 19  | ..... | 1     | 29  | 27  |
| 46  | 52  | 3     | 3     | 62  | 64  | 1     | 2     | 43  | 47  | ..... | 1     | 52  | 66  |
| 33  | 32  | 2     | ..... | 25  | 25  | ..... | ..... | 23  | 27  | ..... | ..... | 14  | 27  |
| 341 | 316 | 20    | 14    | 322 | 320 | 6     | 4     | 267 | 261 | 1     | 4     | 279 | 286 |



No. 6.—UPPER CANADA PERSONAL  
COUNTY OF

|      | BETWEEN 30 AND 40 YEARS. |         |            |          |         |         |         |       | BETWEEN 40 AND 50 YEARS. |         |            |          |         |         |         |       |
|------|--------------------------|---------|------------|----------|---------|---------|---------|-------|--------------------------|---------|------------|----------|---------|---------|---------|-------|
|      | Males.                   |         |            | Females. |         |         | Deaths. |       | Males.                   |         |            | Females. |         |         | Deaths. |       |
|      | Married.                 | Single. | Widow-ers. | Married. | Single. | Widows. | M.      | F.    | Married.                 | Single. | Widow-ers. | Married. | Single. | Widows. | M.      | F.    |
|      | 52                       | 53      | 54         | 55       | 56      | 57      | 58      | 59    | 60                       | 61      | 62         | 63       | 64      | 65      | 66      | 67    |
| 305. | 190                      | 45      | 11         | 182      | 20      | 12      | 1       | 2     | 160                      | 13      | 10         | 104      | 6       | 5       | .....   | 1     |
| 306. | 148                      | 59      | 4          | 124      | 40      | 5       | 2       | 1     | 136                      | 41      | 10         | 77       | 8       | 4       | 1       | ..... |
| 307. | 130                      | 44      | 1          | 124      | 26      | 7       | .....   | 2     | 119                      | 33      | 11         | 89       | 11      | 7       | .....   | 1     |
| 308. | 87                       | 15      | 2          | 125      | 3       | 1       | .....   | ..... | 90                       | 6       | 3          | 63       | 2       | 6       | .....   | ..... |
| 309. | 127                      | 29      | 4          | 98       | 8       | 3       | .....   | 1     | 109                      | 14      | 1          | 76       | 9       | 6       | .....   | 1     |
| 310. | 130                      | 32      | 1          | 98       | 8       | .....   | 1       | ..... | 91                       | 7       | 2          | 70       | 2       | 2       | .....   | ..... |
| 311. | 143                      | 32      | 6          | 130      | 11      | .....   | 2       | ..... | 119                      | 7       | 4          | 96       | 2       | 5       | .....   | 1     |
| 312. | 163                      | 36      | 1          | 123      | 1       | 1       | .....   | ..... | 108                      | 13      | 2          | 80       | 3       | 2       | .....   | ..... |
| 313. | 106                      | 26      | 5          | 120      | 7       | 2       | .....   | 1     | 80                       | 5       | 6          | 95       | 10      | 2       | 1       | ..... |
| 314. | 70                       | 16      | 1          | 54       | 5       | 1       | 1       | 1     | 46                       | 6       | .....      | 34       | 4       | 5       | 1       | ..... |
| 315. | 170                      | 32      | 4          | 140      | 10      | 7       | 3       | 1     | 111                      | 14      | 3          | 79       | 3       | 3       | 1       | ..... |
| 316. | 147                      | 42      | 9          | 126      | 3       | 4       | 1       | 2     | 87                       | 12      | 8          | 96       | 3       | 2       | 1       | 1     |
| 317. | 176                      | 44      | 3          | 150      | 20      | 12      | .....   | 1     | 92                       | 19      | 5          | 86       | 7       | 12      | 2       | 1     |
| 318. | 162                      | 37      | 2          | 101      | 14      | .....   | .....   | ..... | 84                       | 2       | 4          | 52       | 4       | 4       | 1       | ..... |
| 1939 | 489                      | 54      | 1695       | 176      | 55      | 11      | 12      | ..... | 1432                     | 192     | 69         | 1097     | 74      | 65      | 9       | 5     |

COUNTY OF

|      |     |     |       |     |       |       |       |       |     |     |       |     |       |       |       |       |
|------|-----|-----|-------|-----|-------|-------|-------|-------|-----|-----|-------|-----|-------|-------|-------|-------|
| 319. | 51  | 9   | ..... | 42  | 3     | 3     | ..... | ..... | 31  | 3   | 2     | 31  | 1     | 6     | ..... | ..... |
| 320. | 120 | 31  | 4     | 113 | 14    | 4     | ..... | ..... | 93  | 15  | 8     | 69  | 5     | 10    | ..... | ..... |
| 321. | 32  | 5   | 1     | 30  | ..... | ..... | ..... | ..... | 25  | 2   | ..... | 16  | 2     | 2     | ..... | ..... |
| 322. | 131 | 23  | 1     | 101 | 8     | 1     | ..... | 1     | 83  | 6   | 2     | 63  | 4     | 9     | ..... | 1     |
| 323. | 88  | 120 | 2     | 92  | 6     | 1     | ..... | ..... | 82  | 40  | 2     | 51  | 3     | 5     | ..... | ..... |
| 324. | 29  | 8   | ..... | 29  | 3     | 5     | ..... | 1     | 31  | 4   | 2     | 29  | 2     | 3     | ..... | ..... |
| 325. | 30  | 22  | ..... | 18  | ..... | ..... | ..... | ..... | 25  | 9   | ..... | 14  | 3     | 1     | ..... | ..... |
| 326. | 48  | 36  | 1     | 1   | ..... | ..... | ..... | ..... | 19  | 8   | 1     | 3   | ..... | ..... | 1     | ..... |
| 327. | 14  | 15  | ..... | 10  | 1     | 1     | ..... | ..... | 9   | 4   | 1     | 4   | ..... | ..... | 1     | ..... |
| 328. | 54  | 11  | ..... | 49  | 9     | ..... | ..... | ..... | 56  | 6   | 3     | 52  | ..... | 6     | ..... | 1     |
| 329. | 177 | 45  | 3     | 166 | 18    | 11    | 1     | 3     | 152 | 15  | 10    | 133 | 4     | 14    | 2     | 2     |
| 330. | 107 | 42  | 2     | 170 | 34    | 11    | 2     | ..... | 137 | 14  | 5     | 99  | 14    | 12    | 2     | 1     |
| 331. | 187 | 78  | 4     | 180 | 24    | 9     | ..... | ..... | 132 | 19  | ..... | 93  | 19    | 5     | ..... | ..... |
| 332. | 10  | 2   | ..... | 10  | ..... | ..... | ..... | ..... | 5   | 1   | ..... | 4   | 1     | ..... | ..... | ..... |
| 1168 | 447 | 18  | 1011  | 120 | 46    | 3     | 5     | ..... | 880 | 146 | 36    | 661 | 58    | 74    | 5     | 5     |

COUNTY OF

|      |     |    |     |     |    |       |       |       |     |       |       |     |    |       |       |       |
|------|-----|----|-----|-----|----|-------|-------|-------|-----|-------|-------|-----|----|-------|-------|-------|
| 333. | 52  | 10 | 1   | 47  | 7  | ..... | ..... | ..... | 49  | 7     | 1     | 37  | 2  | 2     | 2     | ..... |
| 334. | 35  | 1  | 2   | 37  | 4  | 4     | ..... | ..... | 37  | ..... | ..... | 37  | 3  | 6     | ..... | ..... |
| 335. | 170 | 19 | 3   | 176 | 14 | 3     | ..... | ..... | 146 | 9     | 3     | 108 | 5  | 9     | ..... | 1     |
| 336. | 76  | 16 | 2   | 73  | 14 | 8     | ..... | ..... | 68  | 6     | 4     | 52  | 5  | 7     | ..... | ..... |
| 337. | 67  | 6  | 2   | 51  | 5  | 2     | ..... | ..... | 26  | 2     | 2     | 24  | 5  | 3     | ..... | ..... |
| 338. | 72  | 7  | 1   | 55  | 12 | 7     | ..... | ..... | 47  | 4     | ..... | 43  | 4  | 9     | ..... | ..... |
| 339. | 103 | 15 | 2   | 100 | 1  | 4     | ..... | ..... | 76  | 2     | 2     | 62  | 3  | 7     | ..... | ..... |
| 340. | 39  | 12 | 1   | 36  | 2  | 3     | ..... | ..... | 38  | 1     | 1     | 29  | 1  | ..... | ..... | ..... |
| 612  | 86  | 14 | 575 | 67  | 31 | ..... | ..... | ..... | 487 | 31    | 16    | 392 | 28 | 43    | 2     | 4     |

CENSUS, BY AGES, 1861.

PERTH.—(Continued.)

|     | BETWEEN 50 AND 60 YEARS. |         |            |          |         |         |         | BETWEEN 60 AND 70 YEARS. |          |         |            |          |         |         |         |       |
|-----|--------------------------|---------|------------|----------|---------|---------|---------|--------------------------|----------|---------|------------|----------|---------|---------|---------|-------|
|     | Males.                   |         |            | Females. |         |         | Deaths. |                          | Males.   |         |            | Females. |         |         | Deaths. |       |
|     | Married.                 | Single. | Widow-ers. | Married. | Single. | Widows. | M.      | F.                       | Married. | Single. | Widow-ers. | Married. | Single. | Widows. | M.      | F.    |
|     | 68                       | 69      | 70         | 71       | 72      | 73      | 74      | 75                       | 76       | 77      | 78         | 79       | 80      | 81      | 82      | 83    |
| 75  | 8                        | 8       | 49         | 5        | 9       | .....   | .....   | .....                    | 44       | 4       | 12         | 22       | 4       | 8       | 1       | ..... |
| 122 | 4                        | 9       | 57         | 27       | 4       | .....   | .....   | .....                    | 57       | 7       | 10         | 17       | 7       | 8       | 1       | 1     |
| 70  | 28                       | 8       | 53         | 8        | 11      | .....   | .....   | .....                    | 30       | 9       | 9          | 18       | 3       | 11      | 1       | ..... |
| 72  | 3                        | 4       | 39         | 2        | 3       | .....   | .....   | .....                    | 25       | 5       | 8          | 13       | 5       | 4       | 1       | 2     |
| 70  | 8                        | 2       | 57         | 2        | 3       | .....   | .....   | .....                    | 43       | 8       | 10         | 18       | 4       | 12      | 1       | ..... |
| 45  | 5                        | 1       | 25         | 2        | 5       | .....   | .....   | .....                    | 26       | 4       | 1          | 17       | .....   | 3       | 1       | ..... |
| 71  | 7                        | 5       | 51         | 2        | 3       | .....   | .....   | .....                    | 30       | 1       | 1          | 24       | 2       | 8       | .....   | 1     |
| 68  | 9                        | 3       | 54         | 5        | 5       | .....   | .....   | .....                    | 39       | 3       | 5          | 19       | 6       | 8       | .....   | ..... |
| 59  | 3                        | 4       | 45         | 4        | 4       | .....   | .....   | .....                    | 25       | 3       | 9          | 16       | 2       | 6       | 1       | ..... |
| 23  | 4                        | 2       | 18         | 1        | 4       | 1       | .....   | .....                    | 8        | 2       | 2          | 5        | 1       | 5       | .....   | ..... |
| 59  | 4                        | 2       | 37         | 5        | 5       | 1       | .....   | .....                    | 34       | 5       | 3          | 23       | 2       | 6       | 1       | ..... |
| 69  | 6                        | 6       | 48         | 2        | 16      | .....   | 1       | .....                    | 33       | 3       | 7          | 15       | 1       | 14      | .....   | 1     |
| 47  | 4                        | 6       | 30         | 3        | 18      | .....   | .....   | .....                    | 30       | 2       | 4          | 16       | 1       | 12      | .....   | 1     |
| 42  | .....                    | 2       | 36         | 1        | 1       | 1       | .....   | .....                    | 28       | 1       | 6          | 6        | 1       | 3       | .....   | ..... |
| 892 | 93                       | 62      | 596        | 69       | 96      | 3       | 1       | .....                    | 457      | 57      | 92         | 229      | 39      | 108     | 8       | 6     |

PETERBOROUGH.—(Continued.)

|     |       |       |     |       |       |       |       |       |       |       |       |       |       |       |       |       |
|-----|-------|-------|-----|-------|-------|-------|-------|-------|-------|-------|-------|-------|-------|-------|-------|-------|
| 23  | 1     | 1     | 11  | 2     | 5     | ..... | ..... | ..... | 8     | 2     | 1     | 9     | 1     | 11    | ..... | ..... |
| 54  | 7     | 6     | 36  | 9     | 8     | ..... | ..... | ..... | 26    | 2     | 6     | 19    | ..... | 13    | ..... | ..... |
| 14  | ..... | 3     | 7   | ..... | 2     | ..... | ..... | ..... | 11    | ..... | ..... | 5     | 3     | 1     | ..... | ..... |
| 50  | 3     | 6     | 39  | 3     | 11    | ..... | ..... | ..... | 28    | ..... | 6     | 16    | 2     | 8     | 1     | 1     |
| 44  | 4     | 3     | 27  | 1     | 8     | 1     | ..... | ..... | 21    | 1     | 3     | 19    | ..... | 6     | ..... | ..... |
| 23  | 2     | 3     | 12  | ..... | 6     | ..... | ..... | ..... | 7     | 1     | 2     | 4     | ..... | 4     | ..... | ..... |
| 13  | ..... | 1     | 1   | ..... | 2     | ..... | ..... | ..... | ..... | ..... | ..... | 1     | ..... | ..... | ..... | ..... |
| 35  | ..... | 1     | 1   | ..... | ..... | ..... | ..... | ..... | ..... | ..... | ..... | ..... | ..... | ..... | ..... | ..... |
| 5   | 1     | ..... | 2   | ..... | 1     | ..... | ..... | ..... | 1     | ..... | ..... | 2     | 1     | ..... | ..... | ..... |
| 36  | 1     | 2     | 32  | 2     | 6     | ..... | ..... | ..... | 17    | 3     | 3     | 7     | ..... | 7     | ..... | ..... |
| 103 | 13    | 10    | 79  | 5     | 18    | 1     | ..... | ..... | 55    | 7     | 7     | 32    | 4     | 12    | 1     | ..... |
| 90  | 5     | 9     | 42  | 6     | 17    | 1     | 1     | ..... | 26    | 5     | 6     | 14    | 3     | 17    | 1     | ..... |
| 82  | 9     | 6     | 54  | 6     | 18    | ..... | ..... | ..... | 45    | 2     | 4     | 27    | 3     | 12    | ..... | ..... |
| 8   | 1     | ..... | 2   | 1     | ..... | 1     | ..... | ..... | 2     | ..... | ..... | 1     | ..... | ..... | ..... | ..... |
| 580 | 47    | 51    | 345 | 35    | 102   | 4     | 1     | ..... | 247   | 23    | 37    | 156   | 17    | 91    | 3     | 1     |

PRESCOTT.—(Continued.)

|     |       |       |     |       |       |       |       |       |     |    |    |     |       |    |       |       |
|-----|-------|-------|-----|-------|-------|-------|-------|-------|-----|----|----|-----|-------|----|-------|-------|
| 23  | 2     | 1     | 23  | 2     | 4     | ..... | ..... | ..... | 15  | 4  | 4  | 3   | 3     | 5  | ..... | 1     |
| 38  | ..... | 1     | 23  | ..... | ..... | ..... | ..... | ..... | 16  | 2  | 3  | 6   | 2     | 2  | ..... | 1     |
| 92  | 5     | 7     | 69  | 2     | 15    | 1     | ..... | ..... | 42  | 5  | 7  | 24  | 3     | 9  | ..... | ..... |
| 47  | 2     | 5     | 48  | 4     | 10    | 1     | ..... | ..... | 44  | 2  | 6  | 25  | 2     | 11 | ..... | ..... |
| 17  | 2     | 4     | 16  | ..... | 2     | ..... | ..... | ..... | 16  | 1  | 5  | 8   | ..... | 6  | ..... | ..... |
| 26  | 2     | 7     | 33  | 2     | 9     | 2     | ..... | ..... | 26  | 1  | 2  | 13  | 2     | 7  | ..... | ..... |
| 54  | 5     | ..... | 40  | 4     | 6     | 1     | 1     | ..... | 32  | 2  | 6  | 19  | ..... | 10 | 1     | ..... |
| 23  | 4     | 2     | 12  | 4     | 5     | 1     | ..... | ..... | 19  | 1  | 3  | 10  | ..... | 2  | ..... | ..... |
| 320 | 22    | 27    | 264 | 18    | 51    | 6     | 1     | ..... | 210 | 18 | 36 | 108 | 12    | 52 | 1     | 2     |







No. 6.—UPPER CANADA PERSONAL  
COUNTY OF

| TOWNSHIPS, &c.               | TOTAL POPULATION. |          |        | RESIDENTS.         |      |                        |     |
|------------------------------|-------------------|----------|--------|--------------------|------|------------------------|-----|
|                              | Males.            | Females. | Total. | Members of Family. |      | Not Members of Family. |     |
|                              |                   |          |        | M.                 | F.   | M.                     | F.  |
|                              | 1                 | 2        | 3      | 4                  | 5    | 6                      | 7   |
| 341. Ameliasburgh .....      | 1764              | 1723     | 3487   | 1580               | 1545 | 184                    | 178 |
| 342. Athol .....             | 932               | 891      | 1823   | 869                | 840  | 63                     | 51  |
| 343. Hallowell.....          | 1836              | 1793     | 3629   | 1692               | 1644 | 144                    | 149 |
| 344. Millier.....            | 1618              | 1535     | 3153   | 1362               | 1333 | 256                    | 202 |
| 345. Marysburgh .....        | 1968              | 1885     | 3853   | 1853               | 1799 | 115                    | 86  |
| 346. Picton, Town of.....    | 1014              | 1053     | 2067   | 892                | 905  | 122                    | 148 |
| 347. Sophiasburgh.....       | 1440              | 1417     | 2857   | 1323               | 1317 | 117                    | 100 |
| Total of Prince Edward ..... | 10572             | 10297    | 20869  | 9571               | 9383 | 1001                   | 914 |

COUNTY OF

|                                           |       |      |       |      |      |      |     |
|-------------------------------------------|-------|------|-------|------|------|------|-----|
| 348. Admaston .....                       | 900   | 813  | 1713  | 865  | 787  | 35   | 26  |
| 349. Alice .....                          | 1015  | 806  | 1821  | 803  | 732  | 212  | 74  |
| 350. Algona.....                          |       |      |       |      |      |      |     |
| 351. Arnprior.....                        | 921   | 807  | 1728  | 855  | 750  | 66   | 48  |
| 352. Bagot and Brougham.....              |       |      |       |      |      |      |     |
| 353. Blithfield .....                     | 664   | 611  | 1275  | 583  | 556  | 81   | 55  |
| 354. Bromley .....                        | 745   | 278  | 1023  | 335  | 250  | 410  | 19  |
| 355. Brudenell, Raglan and Radcliffe..... | 666   | 587  | 1253  | 524  | 548  | 142  | 39  |
| 356. Grattan .....                        | 639   | 553  | 1192  | 597  | 526  | 42   | 27  |
| 357. Horton .....                         | 1059  | 941  | 2000  | 1014 | 883  | 45   | 58  |
| 358. McNab .....                          | 695   | 546  | 1241  | 471  | 433  | 224  | 113 |
| 359. Pembroke .....                       | 830   | 509  | 1339  | 589  | 464  | 241  | 55  |
| 360. Pembroke, Village .....              |       |      |       |      |      |      |     |
| 361. Pettawawa, Buchanan and McKay.....   | 695   | 616  | 1311  | 645  | 578  | 50   | 38  |
| 362. Renfrew, Village.....                | 617   | 523  | 1140  | 554  | 484  | 63   | 39  |
| 363. Rolph and Wylie .....                | 1074  | 927  | 2001  | 1022 | 911  | 52   | 16  |
| 364. Ross.....                            |       |      |       |      |      |      |     |
| 365. Sebastopol and Griffith .....        | 666   | 622  | 1288  | 585  | 583  | 81   | 39  |
| 366. Stafford .....                       | 11186 | 9159 | 20325 | 9442 | 8493 | 1744 | 646 |
| 367. Westmeath.....                       |       |      |       |      |      |      |     |
| 368. Wilberforce.....                     |       |      |       |      |      |      |     |
| Total of Renfrew .....                    |       |      |       |      |      |      |     |

COUNTY OF

|                        |      |      |      |      |      |     |     |
|------------------------|------|------|------|------|------|-----|-----|
| 369. Cambridge .....   | 391  | 278  | 669  | 304  | 274  | 27  | 4   |
| 370. Clarence .....    | 1018 | 719  | 1732 | 823  | 679  | 190 | 40  |
| 371. Cumberland .....  | 1455 | 1154 | 2609 | 1273 | 1045 | 132 | 109 |
| 372. Russell.....      | 995  | 819  | 1814 | 864  | 766  | 131 | 53  |
| Total de Russell ..... | 3854 | 2970 | 6824 | 3324 | 2764 | 530 | 206 |

CENSUS, BY AGES, 1861.  
PRINCE EDWARD.

| Births in 1860. |     | Deaths under 1 year. |       | Under 2 years. |     | Deaths under 2 years. |       | Under 3 years. |     | Deaths under 3 years. |       | Under 4 years. |     |
|-----------------|-----|----------------------|-------|----------------|-----|-----------------------|-------|----------------|-----|-----------------------|-------|----------------|-----|
| M.              | F.  | M.                   | F.    | M.             | F.  | M.                    | F.    | M.             | F.  | M.                    | F.    | M.             | F.  |
| 8               | 9   | 10                   | 11    | 12             | 13  | 14                    | 15    | 16             | 17  | 18                    | 19    | 20             | 21  |
| 55              | 53  | 2                    | ..... | 51             | 49  | 2                     | ..... | 53             | 55  | .....                 | ..... | 59             | 53  |
| 18              | 18  | 1                    | ..... | 20             | 23  | 1                     | ..... | 25             | 24  | .....                 | ..... | 29             | 22  |
| 52              | 49  | 2                    | ..... | 59             | 52  | 2                     | ..... | 61             | 59  | 1                     | ..... | 55             | 53  |
| 62              | 54  | .....                | 4     | 56             | 64  | .....                 | ..... | 52             | 52  | 2                     | ..... | 48             | 49  |
| 71              | 70  | 2                    | ..... | 68             | 65  | 1                     | ..... | 60             | 59  | .....                 | ..... | 53             | 54  |
| 29              | 30  | 4                    | ..... | 28             | 29  | .....                 | ..... | 30             | 29  | .....                 | 2     | 27             | 29  |
| 34              | 39  | 1                    | ..... | 40             | 45  | .....                 | ..... | 39             | 37  | .....                 | ..... | 41             | 42  |
| 321             | 313 | 12                   | 15    | 322            | 327 | 6                     | 5     | 320            | 315 | 3                     | 2     | 312            | 302 |

RENFREW.

|     |     |       |       |     |     |       |       |     |     |       |       |     |     |
|-----|-----|-------|-------|-----|-----|-------|-------|-----|-----|-------|-------|-----|-----|
| 52  | 38  | 1     | 1     | 39  | 39  | ..... | 1     | 26  | 26  | ..... | ..... | 34  | 31  |
| 51  | 50  | 1     | 1     | 28  | 40  | ..... | ..... | 35  | 39  | ..... | ..... | 32  | 40  |
| 33  | 32  | ..... | ..... | 38  | 30  | ..... | ..... | 28  | 34  | ..... | ..... | 33  | 41  |
| 31  | 25  | ..... | ..... | 28  | 30  | ..... | ..... | 21  | 34  | ..... | 1     | 24  | 33  |
| 10  | 15  | 2     | 2     | 14  | 11  | ..... | ..... | 8   | 8   | ..... | ..... | 7   | 13  |
| 36  | 18  | ..... | 1     | 26  | 29  | ..... | 1     | 31  | 21  | ..... | ..... | 22  | 18  |
| 19  | 35  | 1     | ..... | 26  | 22  | ..... | ..... | 15  | 24  | ..... | 1     | 25  | 25  |
| 48  | 37  | ..... | ..... | 59  | 42  | 1     | 1     | 23  | 31  | ..... | ..... | 39  | 30  |
| 25  | 28  | ..... | 1     | 22  | 17  | 2     | 1     | 16  | 20  | ..... | ..... | 21  | 15  |
| 25  | 20  | 1     | 1     | 29  | 25  | ..... | ..... | 24  | 16  | ..... | ..... | 27  | 18  |
| 31  | 32  | 1     | 1     | 35  | 37  | ..... | ..... | 20  | 25  | ..... | ..... | 30  | 16  |
| 24  | 26  | ..... | ..... | 29  | 23  | ..... | ..... | 23  | 19  | ..... | ..... | 18  | 34  |
| 49  | 58  | ..... | ..... | 38  | 44  | ..... | 1     | 40  | 29  | ..... | ..... | 44  | 43  |
| 25  | 28  | ..... | ..... | 21  | 29  | ..... | 1     | 24  | 25  | ..... | ..... | 27  | 23  |
| 457 | 442 | 7     | 8     | 432 | 418 | 4     | 5     | 334 | 351 | ..... | 2     | 378 | 380 |

RUSSELL.

|     |     |       |       |     |     |       |       |     |     |       |       |     |     |
|-----|-----|-------|-------|-----|-----|-------|-------|-----|-----|-------|-------|-----|-----|
| 13  | 7   | ..... | ..... | 14  | 15  | ..... | ..... | 7   | 9   | ..... | ..... | 13  | 17  |
| 34  | 35  | 4     | 0     | 36  | 50  | ..... | ..... | 42  | 31  | ..... | ..... | 38  | 35  |
| 48  | 52  | 1     | 5     | 55  | 47  | 1     | ..... | 49  | 47  | ..... | 1     | 57  | 45  |
| 44  | 37  | 5     | 4     | 49  | 43  | 1     | ..... | 31  | 39  | ..... | ..... | 37  | 43  |
| 137 | 131 | 10    | 15    | 154 | 153 | 2     | ..... | 129 | 126 | ..... | 1     | 145 | 140 |

No. 6.—UPPER CANADA PERSONAL  
COUNTY OF

|      | Deaths under 4 years. |    | Under 5 years. |     | Deaths under 5 years. |    | Between 5 and 10 years. |      | Deaths between 5 and 10 years. |    | BETWEEN 10 AND 15 YEARS. |         |          |         |         |    |
|------|-----------------------|----|----------------|-----|-----------------------|----|-------------------------|------|--------------------------------|----|--------------------------|---------|----------|---------|---------|----|
|      | M.                    | F. | M.             | F.  | M.                    | F. | M.                      | F.   | M.                             | F. | Males.                   |         | Females. |         | Deaths. |    |
|      |                       |    |                |     |                       |    |                         |      |                                |    | Married.                 | Single. | Married. | Single. | M.      | F. |
|      | 22                    | 23 | 24             | 25  | 26                    | 27 | 28                      | 29   | 30                             | 31 | 32                       | 33      | 34       | 35      | 36      | 37 |
| 341. | 1                     |    | 62             | 56  |                       |    | 259                     | 236  |                                | 1  |                          | 264     |          | 256     |         | 1  |
| 342. |                       |    | 29             | 28  |                       |    | 150                     | 142  |                                |    |                          | 146     |          | 145     |         |    |
| 343. | 1                     |    | 57             | 55  | 1                     |    | 253                     | 259  |                                | 1  |                          | 230     |          | 235     |         | 1  |
| 344. |                       |    | 50             | 52  |                       |    | 222                     | 222  |                                |    |                          | 220     |          | 221     |         |    |
| 345. |                       | 1  | 51             | 52  |                       |    | 301                     | 297  |                                | 1  |                          | 261     |          | 256     |         |    |
| 346. |                       |    | 24             | 26  |                       |    | 128                     | 129  |                                | 1  |                          | 127     |          | 126     |         |    |
| 347. |                       |    | 42             | 40  |                       |    | 201                     | 209  |                                |    |                          | 198     |          | 192     |         | 1  |
|      | 2                     | 1  | 315            | 309 | 1                     |    | 1519                    | 1494 |                                | 4  |                          | 1446    |          | 1431    |         | 3  |

COUNTY OF

|      |   |  |     |     |  |  |      |      |   |   |  |      |  |      |  |   |
|------|---|--|-----|-----|--|--|------|------|---|---|--|------|--|------|--|---|
| 348. |   |  | 33  | 22  |  |  | 132  | 121  |   |   |  | 118  |  | 123  |  |   |
| 349. |   |  |     |     |  |  |      |      |   |   |  |      |  |      |  |   |
| 350. |   |  | 28  | 26  |  |  | 128  | 115  | 1 |   |  | 89   |  | 80   |  |   |
| 351. |   |  |     |     |  |  |      |      |   |   |  |      |  |      |  |   |
| 352. |   |  | 34  | 28  |  |  | 132  | 157  |   |   |  | 126  |  | 116  |  |   |
| 353. |   |  |     |     |  |  |      |      |   |   |  |      |  |      |  |   |
| 354. |   |  | 18  | 19  |  |  | 99   | 106  |   |   |  | 86   |  | 68   |  |   |
| 355. | 1 |  | 11  | 9   |  |  | 37   | 51   | 1 |   |  | 43   |  | 29   |  |   |
| 356. | 2 |  | 13  | 32  |  |  | 106  | 117  | 1 |   |  | 63   |  | 88   |  |   |
| 357. |   |  | 16  | 18  |  |  | 107  | 84   |   |   |  | 92   |  | 66   |  |   |
| 358. | 1 |  | 25  | 37  |  |  | 163  | 126  |   | 1 |  | 103  |  | 131  |  |   |
| 359. |   |  |     |     |  |  |      |      |   |   |  |      |  |      |  |   |
| 360. |   |  | 17  | 16  |  |  | 76   | 70   | 1 | 1 |  | 70   |  | 54   |  |   |
| 361. |   |  |     |     |  |  |      |      |   |   |  |      |  |      |  |   |
| 362. |   |  | 27  | 13  |  |  | 86   | 70   |   |   |  | 72   |  | 48   |  |   |
| 363. |   |  |     |     |  |  |      |      |   |   |  |      |  |      |  |   |
| 364. |   |  | 23  | 25  |  |  | 107  | 89   |   |   |  | 83   |  | 77   |  |   |
| 365. |   |  | 19  | 21  |  |  | 88   | 81   |   |   |  | 40   |  | 69   |  |   |
| 366. |   |  |     |     |  |  |      |      |   |   |  |      |  |      |  |   |
| 367. |   |  | 35  | 32  |  |  | 176  | 156  |   | 1 |  | 136  |  | 114  |  |   |
| 368. |   |  | 24  | 21  |  |  | 100  | 103  |   |   |  | 84   |  | 87   |  | 2 |
|      | 4 |  | 323 | 321 |  |  | 1542 | 1451 | 4 | 3 |  | 1205 |  | 1150 |  | 2 |

COUNTY OF

|      |  |  |     |    |   |  |     |     |  |  |  |     |  |     |  |   |
|------|--|--|-----|----|---|--|-----|-----|--|--|--|-----|--|-----|--|---|
| 369. |  |  | 8   | 3  |   |  | 40  | 41  |  |  |  | 47  |  | 42  |  |   |
| 370. |  |  | 35  | 33 |   |  | 113 | 75  |  |  |  | 39  |  | 73  |  |   |
| 371. |  |  | 41  | 37 | 1 |  | 146 | 148 |  |  |  | 176 |  | 172 |  |   |
| 372. |  |  | 40  | 26 |   |  | 128 | 105 |  |  |  | 124 |  | 104 |  | 1 |
|      |  |  | 124 | 99 | 1 |  | 427 | 369 |  |  |  | 436 |  | 391 |  | 1 |

CENSUS, BY AGES, 1861.

PRINCE EDWARD.—(Continued.)

|   | BETWEEN 15 AND 20 YEARS. |         |          |         |         |    | BETWEEN 20 AND 30 YEARS. |         |            |          |         |            |         |    |
|---|--------------------------|---------|----------|---------|---------|----|--------------------------|---------|------------|----------|---------|------------|---------|----|
|   | Males.                   |         | Females. |         | Deaths. |    | Males.                   |         |            | Females. |         |            | Deaths. |    |
|   | Married.                 | Single. | Married. | Single. | M.      | F. | Married.                 | Single. | Widow-ers. | Married. | Single. | Widow-ers. | M.      | F. |
|   | 38                       | 39      | 40       | 41      | 42      | 43 | 44                       | 45      | 46         | 47       | 48      | 49         | 50      | 51 |
| 2 | 199                      | 6       | 186      |         |         | 1  | 160                      | 125     |            | 234      | 109     | 1          | 1       |    |
| 1 | 109                      | 4       | 110      |         |         |    | 65                       | 77      | 2          | 79       | 50      |            | 1       |    |
| 2 | 211                      | 6       | 210      | 1       | 1       | 1  | 167                      | 184     | 3          | 189      | 139     | 4          | 1       | 1  |
|   | 200                      | 9       | 189      |         |         | 4  | 117                      | 152     | 2          | 180      | 96      | 2          |         | 2  |
| 3 | 242                      | 15      | 241      |         |         | 1  | 101                      | 211     | 1          | 169      | 129     | 2          |         |    |
|   | 120                      | 2       | 123      |         |         | 1  | 97                       | 101     | 2          | 140      | 68      | 4          | 2       | 1  |
| 1 | 150                      | 4       | 169      |         |         |    | 99                       | 150     | 5          | 135      | 75      | 3          |         |    |
| 9 | 1231                     | 46      | 1228     | 1       | 8       |    | 806                      | 1000    | 15         | 1106     | 666     | 16         | 5       | 5  |

RENFREW.—(Continued.)

|   |      |     |      |   |   |  |     |      |    |      |     |    |   |   |
|---|------|-----|------|---|---|--|-----|------|----|------|-----|----|---|---|
|   | 97   | 5   | 97   |   |   |  | 57  | 87   |    | 78   | 43  | 1  |   |   |
| 2 | 112  | 15  | 62   | 1 |   |  | 89  | 142  |    | 126  | 44  | 3  | 1 |   |
|   | 96   | 3   | 93   |   |   |  | 44  | 107  | 1  | 76   | 27  |    | 1 | 1 |
|   | 76   | 11  | 75   |   | 1 |  | 42  | 78   | 2  | 63   | 30  | 1  |   |   |
| 1 | 131  | 3   | 33   | 1 |   |  | 61  | 245  | 2  | 38   | 11  | 1  | 2 |   |
|   | 70   | 6   | 57   |   |   |  | 26  | 88   | 2  | 76   | 23  | 3  |   |   |
|   | 82   | 3   | 60   |   |   |  | 30  | 67   |    | 46   | 37  | 2  |   |   |
|   | 129  | 10  | 117  |   |   |  | 72  | 132  | 1  | 99   | 64  | 4  |   |   |
| 1 | 78   | 6   | 83   |   |   |  | 42  | 153  |    | 75   | 60  | 2  |   |   |
| 1 | 92   | 12  | 54   |   |   |  | 72  | 151  | 3  | 65   | 48  | 3  |   |   |
|   | 66   | 7   | 68   |   |   |  | 50  | 69   |    | 72   | 32  | 1  |   |   |
| 1 | 60   | 7   | 48   |   |   |  | 48  | 99   |    | 62   | 22  | 1  |   | 2 |
| 1 | 117  | 19  | 83   |   |   |  | 84  | 92   |    | 112  | 40  |    |   |   |
|   | 71   | 6   | 75   |   | 1 |  | 48  | 70   |    | 73   | 20  | 1  |   |   |
| 7 | 1277 | 113 | 1005 | 2 | 2 |  | 765 | 1580 | 11 | 1061 | 501 | 23 | 4 | 3 |

RUSSELL.—(Continued.)

|  |     |    |     |  |   |  |     |     |   |     |     |   |  |   |
|--|-----|----|-----|--|---|--|-----|-----|---|-----|-----|---|--|---|
|  | 57  | 1  | 29  |  |   |  | 29  | 58  |   | 16  | 32  |   |  |   |
|  | 104 | 7  | 74  |  |   |  | 66  | 164 | 1 | 101 | 44  | 2 |  |   |
|  | 135 | 4  | 127 |  |   |  | 83  | 249 | 2 | 84  | 113 | 4 |  | 2 |
|  | 389 | 8  | 88  |  | 1 |  | 72  | 122 |   | 69  | 75  | 3 |  |   |
|  | 305 | 20 | 318 |  | 1 |  | 250 | 593 | 3 | 270 | 264 | 9 |  | 2 |

No. 6.—UPPER CANADA PERSONAL  
COUNTY OF

|      | BETWEEN 30 AND 40 YEARS. |         |            |          |         |         |         |    |  | BETWEEN 40 AND 50 YEARS. |         |            |          |         |         |         |    |  |
|------|--------------------------|---------|------------|----------|---------|---------|---------|----|--|--------------------------|---------|------------|----------|---------|---------|---------|----|--|
|      | Males.                   |         |            | Females. |         |         | Deaths. |    |  | Males.                   |         |            | Females. |         |         | Deaths. |    |  |
|      | Married.                 | Single. | Widow-ers. | Married. | Single. | Widows. | M.      | F. |  | Married.                 | Single. | Widow-ers. | Married. | Single. | Widows. | M.      | F. |  |
|      | 52                       | 53      | 54         | 55       | 56      | 57      | 58      | 59 |  | 60                       | 61      | 62         | 63       | 64      | 65      | 66      | 67 |  |
| 341. | 174                      | 26      | 3          | 154      | 9       | 7       | 1       | 1  |  | 119                      | 5       | 1          | 99       | 5       | 7       |         |    |  |
| 342. | 89                       | 9       | 1          | 90       | 8       | 4       |         |    |  | 82                       | 4       | 2          | 81       | 1       | 5       |         | 1  |  |
| 343. | 170                      | 30      | 5          | 174      | 20      | 8       | 1       | 2  |  | 134                      | 15      | 7          | 122      | 9       | 11      | 2       |    |  |
| 344. | 139                      | 43      | 2          | 125      | 22      | 4       |         |    |  | 89                       | 18      | 4          | 93       | 8       | 11      | 2       | 1  |  |
| 345. | 147                      | 32      | 6          | 127      | 28      | 6       |         |    |  | 132                      | 15      | 6          | 112      | 10      | 14      | 2       |    |  |
| 346. | 108                      | 35      | 3          | 120      | 22      | 10      |         |    |  | 81                       | 2       | 4          | 64       | 3       | 16      | 1       |    |  |
| 347. | 130                      | 40      |            | 130      | 40      | 2       | 1       |    |  | 107                      | 16      | 1          | 98       | 19      | 9       | 1       |    |  |
|      | 966                      | 215     | 20         | 929      | 149     | 41      | 3       | 3  |  | 744                      | 75      | 25         | 669      | 55      | 73      | 8       | 2  |  |

COUNTY OF

|      |     |     |    |     |    |    |   |   |  |     |     |    |     |    |    |   |   |
|------|-----|-----|----|-----|----|----|---|---|--|-----|-----|----|-----|----|----|---|---|
| 348. | 60  | 16  | 1  | 67  | 8  | 5  |   |   |  | 76  | 8   | 1  | 58  | 1  | 9  | 2 |   |
| 349. |     |     |    |     |    |    |   |   |  |     |     |    |     |    |    |   |   |
| 350. | 100 | 40  | 1  | 63  | 7  | 3  | 1 |   |  | 52  | 17  |    | 47  | 5  | 3  |   | 1 |
| 351. |     |     |    |     |    |    |   |   |  |     |     |    |     |    |    |   |   |
| 352. |     |     |    |     |    |    |   |   |  |     |     |    |     |    |    |   |   |
| 353. | 66  | 11  | 1  | 78  | 2  | 4  | 1 |   |  | 84  | 10  | 4  | 47  |    | 4  |   |   |
| 354. | 54  | 9   | 1  | 50  | 2  | 2  |   |   |  | 47  | 2   | 2  | 25  | 2  | 2  | 1 |   |
| 355. | 52  | 30  | 7  | 21  |    |    |   |   |  | 41  | 7   | 6  | 17  | 1  | 2  |   |   |
| 356. | 78  | 18  | 1  | 49  | 1  |    |   | 1 |  | 30  | 5   | 7  | 22  | 2  | 1  |   |   |
| 357. | 41  | 17  |    | 47  | 8  | 1  |   |   |  | 50  | 3   | 1  | 34  | 3  | 4  |   |   |
| 358. | 75  | 15  |    | 70  | 8  | 4  |   | 1 |  | 60  | 9   | 4  | 46  | 7  | 4  |   | 1 |
| 359. |     |     |    |     |    |    |   |   |  |     |     |    |     |    |    |   |   |
| 360. | 64  | 26  | 1  | 44  | 7  | 2  |   |   |  | 35  | 7   | 1  | 14  | 4  | 3  |   |   |
| 361. |     |     |    |     |    |    |   |   |  |     |     |    |     |    |    |   |   |
| 362. | 81  | 19  | 4  | 48  | 3  | 4  |   | 1 |  | 55  | 8   | 3  | 34  | 3  | 3  | 1 |   |
| 363. |     |     |    |     |    |    |   |   |  |     |     |    |     |    |    |   |   |
| 364. | 61  | 16  |    | 58  | 2  | 1  |   |   |  | 43  | 9   |    | 36  | 1  | 3  |   |   |
| 365. |     |     |    |     |    |    |   |   |  |     |     |    |     |    |    |   |   |
| 366. | 60  | 12  | 1  | 52  | 4  | 7  |   | 1 |  | 37  | 8   |    | 24  |    | 2  |   |   |
| 367. | 108 | 12  | 1  | 81  | 7  | 5  |   |   |  | 64  | 5   | 1  | 49  | 2  | 4  | 1 |   |
| 368. | 64  | 10  | 1  | 53  | 3  |    |   |   |  | 45  | 4   | 1  | 25  | 2  | 4  | 1 |   |
|      | 964 | 251 | 20 | 781 | 62 | 38 | 2 | 4 |  | 719 | 102 | 31 | 478 | 33 | 48 | 5 | 3 |

COUNTY OF

|      |     |     |    |     |    |   |   |   |  |     |    |   |     |    |    |   |  |
|------|-----|-----|----|-----|----|---|---|---|--|-----|----|---|-----|----|----|---|--|
| 369. | 24  | 12  |    | 13  | 13 | 1 |   |   |  | 24  | 10 |   | 13  | 7  |    |   |  |
| 370. | 97  | 40  | 2  | 56  | 13 | 3 |   |   |  | 57  | 15 | 2 | 37  | 3  | 4  | 1 |  |
| 371. | 121 | 58  | 7  | 71  | 43 | 2 |   | 1 |  | 83  | 21 | 3 | 46  | 22 | 4  |   |  |
| 372. | 91  | 20  | 1  | 56  | 27 | 1 |   | 1 |  | 55  | 13 | 1 | 23  | 19 | 2  | 1 |  |
|      | 333 | 136 | 10 | 195 | 96 | 7 | 1 | 2 |  | 219 | 59 | 6 | 124 | 52 | 10 | 2 |  |

CENSUS, BY AGES, 1861.  
PRINCE EDWARD.—(Continued.)

|     | BETWEEN 50 AND 60 YEARS. |         |            |          |         |         |         |    |  | BETWEEN 60 AND 70 YEARS. |         |            |          |         |         |         |    |  |
|-----|--------------------------|---------|------------|----------|---------|---------|---------|----|--|--------------------------|---------|------------|----------|---------|---------|---------|----|--|
|     | Males.                   |         |            | Females. |         |         | Deaths. |    |  | Males.                   |         |            | Females. |         |         | Deaths. |    |  |
|     | Married.                 | Single. | Widow-ers. | Married. | Single. | Widows. | M.      | F. |  | Married.                 | Single. | Widow-ers. | Married. | Single. | Widows. | M.      | F. |  |
|     | 68                       | 69      | 70         | 71       | 72      | 73      | 74      | 75 |  | 76                       | 77      | 78         | 79       | 80      | 81      | 82      | 83 |  |
| 91  |                          | 2       | 6          | 65       | 1       | 14      | 1       |    |  | 19                       | 1       | 10         | 15       | 2       | 20      | 1       |    |  |
| 35  |                          |         |            | 21       | 1       | 12      |         | 1  |  | 18                       | 1       | 8          | 6        | 1       | 3       |         | 1  |  |
| 65  | 8                        | 2       |            | 60       | 5       | 16      | 1       | 1  |  | 21                       | 3       | 6          | 13       | 2       | 15      | 1       | 1  |  |
| 72  | 4                        | 3       |            | 54       | 3       | 11      | 1       |    |  | 36                       | 3       | 6          | 14       |         | 10      | 1       |    |  |
| 83  | 6                        | 9       |            | 72       | 3       | 13      |         |    |  | 52                       | 4       | 10         | 44       | 2       | 10      |         |    |  |
| 37  | 1                        | 3       |            | 23       | 3       | 17      |         |    |  | 19                       |         | 2          | 12       | 2       | 12      |         |    |  |
| 65  | 12                       | 5       |            | 54       | 9       | 13      | 2       |    |  | 21                       | 6       | 10         | 10       | 3       | 10      | 1       | 1  |  |
| 448 | 33                       | 28      |            | 354      | 25      | 96      | 5       | 2  |  | 186                      | 18      | 52         | 114      | 12      | 60      | 4       | 3  |  |

RENFREW.—(Continued.)

|     |    |    |  |     |    |    |   |   |  |     |    |    |    |    |    |   |   |
|-----|----|----|--|-----|----|----|---|---|--|-----|----|----|----|----|----|---|---|
| 35  | 2  | 3  |  | 16  | 3  | 6  |   |   |  | 13  | 4  | 2  | 9  | 3  | 1  | 1 |   |
| 28  | 9  | 2  |  | 20  | 2  | 4  |   |   |  | 10  | 2  | 4  | 3  |    | 1  |   |   |
| 41  | 2  | 1  |  | 22  |    | 1  | 1 |   |  | 11  |    | 4  | 4  |    | 3  |   |   |
| 26  | 2  |    |  | 15  | 4  | 5  |   |   |  | 10  |    | 2  | 4  | 1  | 4  |   |   |
| 18  | 2  | 2  |  | 10  |    | 1  |   |   |  | 7   | 1  | 1  | 1  | 1  |    |   |   |
| 21  | 4  | 4  |  | 12  |    | 2  |   |   |  | 9   | 3  | 2  | 5  |    | 1  |   |   |
| 20  | 4  | 3  |  | 10  | 2  | 6  |   |   |  | 12  | 4  | 2  | 6  | 1  | 3  |   |   |
| 35  | 6  | 2  |  | 23  | 2  | 9  |   |   |  | 22  | 5  | 6  | 13 | 2  | 7  | 2 |   |
| 12  | 5  | 1  |  | 12  |    | 4  |   |   |  | 10  | 3  |    | 4  | 1  | 4  |   |   |
| 28  | 4  | 1  |  | 12  |    |    |   |   |  | 13  | 2  | 1  | 4  |    | 1  |   |   |
| 25  | 5  |    |  | 18  | 3  | 5  |   | 1 |  | 9   | 3  |    | 4  |    |    |   | 1 |
| 21  | 6  | 3  |  | 12  | 1  | 4  |   |   |  | 6   | 1  | 2  | 2  |    |    |   |   |
| 32  | 6  | 2  |  | 22  | 2  | 2  |   | 1 |  | 13  | 2  | 2  | 7  | 3  | 5  |   |   |
| 20  | 2  | 2  |  | 18  | 2  | 3  |   |   |  | 13  | 1  | 3  | 5  |    | 5  | 1 |   |
| 382 | 59 | 26 |  | 222 | 18 | 52 | 1 | 2 |  | 163 | 27 | 31 | 71 | 12 | 35 | 5 |   |

RUSSELL.—(Continued.)

|     |    |   |  |    |    |    |   |  |  |    |    |   |    |    |    |   |   |
|-----|----|---|--|----|----|----|---|--|--|----|----|---|----|----|----|---|---|
| 18  | 2  | 1 |  | 6  | 4  | 2  |   |  |  | 7  | 3  |   | 2  |    | 1  | 2 |   |
| 41  | 7  | 1 |  | 14 | 2  | 3  | 1 |  |  | 17 | 2  | 1 | 8  | 2  | 4  | 2 |   |
| 48  | 10 | 5 |  | 24 | 10 | 10 |   |  |  | 28 | 7  | 4 | 9  | 12 | 10 |   | 1 |
| 33  | 4  |   |  | 17 | 6  | 3  |   |  |  | 17 | 1  | 2 | 9  | 1  | 5  |   | 1 |
| 140 | 23 | 7 |  | 61 | 22 | 18 | 1 |  |  | 69 | 13 | 7 | 28 | 15 | 20 | 4 | 2 |



No. 6.—UPPER CANADA PERSONAL  
COUNTY OF

| Ages not given. | DEATHS.         |     |     |     | MALES.   |         |           |        | FEMALES. |         |         |        | Grand Total. |
|-----------------|-----------------|-----|-----|-----|----------|---------|-----------|--------|----------|---------|---------|--------|--------------|
|                 | Ages not known. |     |     |     | Married. | Single. | Widowers. | Total. | Married. | Single. | Widows. | Total. |              |
|                 | M.              | F.  | M.  | F.  |          |         |           |        |          |         |         |        |              |
|                 | 116             | 117 | 118 | 119 | 120      | 121     | 122       | 123    | 124      | 125     | 126     | 127    | 128          |
| 341..           |                 |     |     |     | 572      | 1161    | 31        | 1764   | 584      | 1070    | 69      | 1723   | 3487         |
| 342..           |                 |     |     |     | 295      | 620     | 17        | 1932   | 286      | 573     | 32      | 891    | 1823         |
| 343..           |                 |     |     |     | 577      | 1225    | 34        | 1836   | 570      | 1148    | 77      | 1793   | 3629         |
| 344..           |                 |     |     |     | 461      | 1132    | 25        | 1618   | 459      | 1032    | 44      | 1535   | 3153         |
| 345..           | 7               |     | 4   | 2   | 540      | 1385    | 43        | 1968   | 557      | 1267    | 61      | 1885   | 3853         |
| 346..           |                 |     |     | 1   | 344      | 654     | 16        | 1014   | 307      | 621     | 65      | 1053   | 2067         |
| 347..           |                 |     |     |     | 430      | 971     | 39        | 1440   | 444      | 919     | 54      | 1417   | 2857         |
|                 | 7               |     | 4   | 3   | 3219     | 7148    | 205       | 10572  | 3267     | 6630    | 400     | 10297  | 20869        |

COUNTY OF

|       |    |    |   |  |      |      |     |       |      |      |     |      |       |
|-------|----|----|---|--|------|------|-----|-------|------|------|-----|------|-------|
| 348.. | 1  |    |   |  | 242  | 650  | 8   | 900   | 235  | 555  | 23  | 813  | 1713  |
| 349.. |    |    |   |  |      |      |     |       |      |      |     |      |       |
| 350.. | 10 | 2  |   |  | 283  | 725  | 7   | 1015  | 275  | 515  | 16  | 806  | 1821  |
| 351.. |    |    |   |  |      |      |     |       |      |      |     |      |       |
| 352.. | 5  | 1  |   |  | 249  | 655  | 17  | 921   | 232  | 561  | 14  | 807  | 1728  |
| 353.. |    |    |   |  | 179  | 474  | 11  | 664   | 168  | 427  | 16  | 611  | 1275  |
| 354.. | 1  |    |   |  | 180  | 546  | 19  | 745   | 91   | 182  | 5   | 278  | 1023  |
| 355.. |    |    |   |  | 164  | 486  | 16  | 666   | 170  | 408  | 9   | 587  | 1253  |
| 356.. | 1  | 2  |   |  | 154  | 476  | 9   | 639   | 148  | 386  | 19  | 553  | 1192  |
| 357.. |    |    |   |  | 278  | 765  | 16  | 1059  | 267  | 636  | 38  | 941  | 2000  |
| 358.. |    | 1  |   |  | 166  | 525  | 4   | 695   | 155  | 376  | 15  | 546  | 1241  |
| 359.. | 5  |    |   |  | 251  | 567  | 12  | 830   | 176  | 321  | 12  | 509  | 1939  |
| 360.. |    |    |   |  | 195  | 499  | 1   | 695   | 197  | 408  | 11  | 616  | 1311  |
| 361.. | 1  | 3  | 1 |  | 180  | 429  | 8   | 617   | 162  | 351  | 10  | 523  | 1140  |
| 362.. |    |    |   |  | 313  | 754  | 7   | 1074  | 293  | 614  | 20  | 927  | 2001  |
| 363.. |    |    |   |  | 194  | 464  | 8   | 666   | 182  | 423  | 17  | 622  | 1288  |
| 364.. |    |    |   |  |      |      |     |       |      |      |     |      |       |
| 365.. | 6  | 2  |   |  |      |      |     |       |      |      |     |      |       |
| 366.. |    |    |   |  |      |      |     |       |      |      |     |      |       |
| 367.. | 1  |    |   |  |      |      |     |       |      |      |     |      |       |
| 368.. |    |    | 1 |  |      |      |     |       |      |      |     |      |       |
|       | 30 | 12 | 2 |  | 3028 | 8015 | 143 | 11186 | 2751 | 6163 | 225 | 9139 | 20325 |

COUNTY OF

|       |  |  |  |  |      |      |    |      |     |      |    |      |      |
|-------|--|--|--|--|------|------|----|------|-----|------|----|------|------|
| 369.. |  |  |  |  | 106  | 284  | 1  | 391  | 53  | 217  | 8  | 278  | 669  |
| 370.. |  |  |  |  | 280  | 720  | 13 | 1013 | 225 | 474  | 20 | 719  | 1732 |
| 371.. |  |  |  |  | 376  | 1054 | 25 | 1455 | 241 | 880  | 33 | 1154 | 2609 |
| 372.. |  |  |  |  | 274  | 709  | 12 | 995  | 189 | 613  | 17 | 819  | 1814 |
|       |  |  |  |  | 1036 | 2767 | 51 | 3854 | 708 | 2184 | 78 | 2970 | 6824 |

CENSUS, BY AGES, 1861.

PRINCE EDWARD.—(Continued.)

| DEATHS. |          |        | INDIANS. |       | NEGROES. |       | Attending School. |      | Adults unable to read or write. |     | Deaf and Dumb. |       | Blind. |       | Lunatics. |     |
|---------|----------|--------|----------|-------|----------|-------|-------------------|------|---------------------------------|-----|----------------|-------|--------|-------|-----------|-----|
| Males.  | Females. | Total. | M.       | F.    | M.       | F.    | M.                | F.   | M.                              | F.  | M.             | F.    | M.     | F.    | M.        | F.  |
| 129     | 130      | 131    | 132      | 133   | 134      | 135   | 136               | 137  | 138                             | 139 | 140            | 141   | 142    | 143   | 144       | 145 |
| 12      | 4        | 16     |          | 2     | 2        | 1     | 1                 | 434  | 382                             | 50  | 46             | 1     | 1      | ..... | 1         | 5   |
| 5       | 8        | 13     | 14       | 15    | .....    | ..... | 267               | 221  | 6                               | 5   | .....          | 1     | 1      | ..... | 1         | 2   |
| 14      | 12       | 26     | 11       | 9     | 2        | 2     | 480               | 408  | 31                              | 28  | 2              | ..... | 1      | 2     | .....     | 1   |
| 7       | 14       | 21     | .....    | ..... | .....    | ..... | 260               | 283  | 42                              | 46  | 1              | 2     | .....  | 3     | 2         | 1   |
| 11      | 12       | 23     | .....    | 6     | 4        | ..... | 517               | 437  | 26                              | 20  | 1              | 1     | .....  | 1     | 5         | 2   |
| 7       | 9        | 16     | 2        | ..... | 2        | 1     | 185               | 154  | 27                              | 36  | .....          | 2     | .....  | 1     | 2         | 2   |
| 7       | 5        | 12     | .....    | ..... | .....    | ..... | 342               | 326  | 27                              | 25  | .....          | 1     | 1      | ..... | 2         | 1   |
| 63      | 64       | 127    | 35       | 30    | 5        | 4     | 2485              | 2211 | 200                             | 206 | 5              | 7     | 4      | 7     | 16        | 8   |

RENFREW.—(Continued.)

|       |    |    |       |       |       |       |      |      |     |       |       |       |       |       |       |       |
|-------|----|----|-------|-------|-------|-------|------|------|-----|-------|-------|-------|-------|-------|-------|-------|
| 4     | 2  | 6  | ..... | ..... | ..... | ..... | 110  | 74   | 19  | 13    | ..... | ..... | ..... | ..... | ..... | ..... |
| 5     | 3  | 8  | 2     | 4     | ..... | ..... | 145  | 102  | 3   | ..... | ..... | ..... | ..... | ..... | 1     | 1     |
| 3     | 1  | 4  | ..... | ..... | ..... | ..... | 142  | 138  | 75  | 65    | 1     | ..... | ..... | ..... | 3     | 2     |
| 1     | 2  | 3  | ..... | ..... | ..... | ..... | 135  | 76   | 30  | 41    | ..... | ..... | ..... | ..... | ..... | 1     |
| 7     | 2  | 9  | 11    | 5     | ..... | ..... | 5    | 6    | 196 | 22    | 1     | ..... | ..... | ..... | ..... | ..... |
| 3     | 3  | 6  | ..... | ..... | ..... | ..... | 87   | 104  | 23  | 29    | 1     | 3     | ..... | ..... | ..... | ..... |
| 2     | 1  | 3  | ..... | ..... | ..... | ..... | 111  | 85   | 9   | 8     | 1     | ..... | ..... | ..... | ..... | ..... |
| 5     | 4  | 9  | ..... | ..... | ..... | ..... | 129  | 111  | 1   | 5     | ..... | ..... | 1     | 1     | ..... | 2     |
| 3     | 3  | 6  | ..... | ..... | ..... | ..... | 107  | 76   | 23  | 22    | ..... | ..... | ..... | ..... | ..... | ..... |
| 3     | 2  | 5  | 5     | 5     | ..... | ..... | 34   | 30   | 66  | 27    | 1     | ..... | ..... | ..... | ..... | ..... |
| 2     | 3  | 5  | ..... | ..... | ..... | ..... | 113  | 104  | 11  | 9     | ..... | ..... | ..... | ..... | 2     | ..... |
| ..... | 3  | 3  | ..... | ..... | ..... | ..... | 55   | 41   | 58  | 55    | 1     | ..... | ..... | ..... | 1     | 4     |
| 1     | 3  | 4  | ..... | ..... | ..... | ..... | 198  | 153  | 18  | 15    | ..... | ..... | ..... | ..... | 1     | 2     |
| 3     | 4  | 7  | ..... | ..... | ..... | ..... | 130  | 123  | 62  | 73    | ..... | ..... | 1     | ..... | ..... | ..... |
| 42    | 36 | 78 | 18    | 14    | ..... | ..... | 1501 | 1223 | 594 | 384   | 6     | 3     | 3     | 1     | 8     | 12    |

RUSSELL.—(Continued.)

|    |    |    |       |       |       |       |       |     |     |     |       |       |       |       |       |       |
|----|----|----|-------|-------|-------|-------|-------|-----|-----|-----|-------|-------|-------|-------|-------|-------|
| 2  | 1  | 3  | ..... | ..... | ..... | ..... | ..... | 50  | 35  | 1   | ..... | ..... | ..... | ..... | ..... | ..... |
| 10 | 9  | 19 | ..... | ..... | 1     | ..... | 130   | 98  | 244 | 97  | ..... | ..... | 1     | ..... | ..... | 1     |
| 5  | 10 | 15 | ..... | ..... | ..... | ..... | 169   | 156 | 121 | 72  | 1     | ..... | ..... | ..... | 1     | ..... |
| 10 | 7  | 17 | ..... | ..... | ..... | ..... | 139   | 98  | 168 | 124 | 2     | ..... | ..... | ..... | 1     | ..... |
| 27 | 27 | 54 | ..... | ..... | 1     | ..... | 438   | 352 | 583 | 328 | 4     | ..... | ..... | ..... | 1     | 4     |

No. 6.—UPPER CANADA PERSONAL  
COUNTY OF

| TOWNSHIPS, &c.                   | TOTAL POPULATION. |          |        | RESIDENTS.         |       |                        |      |
|----------------------------------|-------------------|----------|--------|--------------------|-------|------------------------|------|
|                                  | Males.            | Females. | Total. | Members of Family. |       | Not Members of Family. |      |
|                                  |                   |          |        | M.                 | F.    | M.                     | F.   |
| 1                                | 2                 | 3        | 4      | 5                  | 6     | 7                      |      |
| 373. Adjala.....                 | 1473              | 1269     | 2742   | 1311               | 1193  | 162                    | 76   |
| 374. Barrie, Town of.....        | 1126              | 1008     | 2134   | 939                | 820   | 189                    | 188  |
| 375. Bradford, Village.....      | 495               | 466      | 961    | 489                | 457   | 26                     | 9    |
| 376. Collingwood, Town of.....   | 785               | 623      | 1408   | 706                | 539   | 79                     | 84   |
| 377. Essa.....                   | 2025              | 1832     | 3857   | 1941               | 1779  | 84                     | 53   |
| 378. Flos.....                   |                   |          |        |                    |       |                        |      |
| 379. Gwillimbury, West.....      | 1884              | 1719     | 3603   | 1694               | 1545  | 190                    | 174  |
| 380. Innisfil.....               | 2338              | 2235     | 4573   | 2161               | 2065  | 177                    | 170  |
| 381. Medonte.....                | 874               | 764      | 1638   | 824                | 743   | 50                     | 21   |
| 382. Mono.....                   | 1900              | 1726     | 3626   | 1776               | 1607  | 124                    | 119  |
| 383. Morrison and Muskoka.....   | 1121              | 990      | 2111   | 1022               | 896   | 99                     | 94   |
| 384. Mulmer.....                 |                   |          |        |                    |       |                        |      |
| 385. Nottawasaga.....            | 1986              | 1904     | 3890   | 1876               | 1798  | 110                    | 106  |
| 386. Orillia and Matchedash..... | 731               | 663      | 1394   | 657                | 610   | 74                     | 53   |
| 387. Oro.....                    | 1567              | 1409     | 3036   | 1453               | 1370  | 114                    | 99   |
| 388. Sunnidale.....              | 1631              | 1255     | 2886   | 1533               | 1166  | 98                     | 89   |
| 389. Tay and Tiny.....           |                   |          |        |                    |       |                        |      |
| 390. Tecumseth.....              | 2426              | 2120     | 4546   | 2054               | 1742  | 372                    | 378  |
| 391. Tossoronto.....             | 598               | 475      | 1073   | 566                | 460   | 32                     | 15   |
| 392. Reformatory Prison.....     | 742               | 500      | 1242   | 634                | 436   | 108                    | 64   |
| 393. Vespra.....                 |                   |          |        |                    |       |                        |      |
| Total of Simcoe.....             | 23702             | 21018    | 44720  | 21614              | 19226 | 2088                   | 1792 |

COUNTY OF

|                              |      |      |       |      |      |     |     |
|------------------------------|------|------|-------|------|------|-----|-----|
| 394. Cornwall, Town of.....  | 917  | 998  | 1915  | 767  | 830  | 150 | 168 |
| 395. Cornwall, Township..... | 2584 | 2416 | 5000  | 2394 | 2289 | 190 | 127 |
| 396. Finch.....              | 1215 | 1184 | 2399  | 1122 | 1125 | 93  | 59  |
| 397. Osnabrock.....          | 2873 | 2786 | 5639  | 2698 | 2602 | 175 | 164 |
| 398. Roxborough.....         | 1616 | 1560 | 3176  | 1503 | 1480 | 113 | 80  |
| Total of Stormont.....       | 9505 | 8924 | 18129 | 8484 | 8326 | 721 | 598 |

COUNTY OF

|                               |       |       |       |       |       |       |       |
|-------------------------------|-------|-------|-------|-------|-------|-------|-------|
| 399. Anson.....               | 73    | 36    | 109   | 40    | 31    | 33    | 5     |
| 400. Bexley.....              | 190   | 42    | 232   | 186   | 39    | 4     | 3     |
| 401. Carden.....              | 405   | 221   | 626   | 405   | 220   | ..... | 1     |
| 402. Dalton.....              | 42    | 19    | 61    | 32    | 19    | 10    | ..... |
| 403. Digby.....               | 66    | 22    | 88    | 66    | 22    | ..... | ..... |
| 404. Eldon.....               | 1436  | 1072  | 2508  | 1322  | 1042  | 114   | 30    |
| 405. Emily.....               | 2062  | 1861  | 3923  | 1949  | 1759  | 113   | 102   |
| 406. Fenelon.....             | 1203  | 919   | 2122  | 1081  | 887   | 122   | 32    |
| 407. Hindon.....              | 11    | ..... | 11    | 11    | ..... | ..... | ..... |
| 408. Laxton.....              | 294   | 113   | 407   | 257   | 112   | 37    | 1     |
| 409. Lindsay, Town of.....    | 991   | 916   | 1907  | 858   | 839   | 133   | 77    |
| 410. Lutterworth.....         | 405   | 83    | 488   | 111   | 82    | 294   | 1     |
| 411. Macaulay and Draper..... | 18    | 5     | 23    | 8     | 5     | 10    | ..... |
| 412. Mariposa.....            | 2886  | 2617  | 5503  | 2657  | 2461  | 229   | 156   |
| 413. Ops.....                 | 1493  | 1379  | 2872  | 1400  | 1300  | 93    | 79    |
| 414. Somerville.....          | 436   | 178   | 614   | 358   | 171   | 78    | 7     |
| 415. Verulam.....             | 857   | 688   | 1545  | 815   | 671   | 42    | 17    |
| Total of Victoria.....        | 12868 | 10171 | 23039 | 11556 | 9660  | 1312  | 511   |

CENSUS, BY AGES, 1861.  
SIMCOE.

| M.  | F.  | Deaths under 1 year. |       | Under 2 years. |     | Deaths under 2 years. |       | Under 3 years. |     | Deaths under 3 years. |       | Under 4 years. |     |
|-----|-----|----------------------|-------|----------------|-----|-----------------------|-------|----------------|-----|-----------------------|-------|----------------|-----|
|     |     | M.                   | F.    | M.             | F.  | M.                    | F.    | M.             | F.  | M.                    | F.    | M.             | F.  |
|     |     | 8                    | 9     | 10             | 11  | 12                    | 13    | 14             | 15  | 16                    | 17    | 18             | 19  |
| 71  | 65  | .....                | ..... | 66             | 56  | .....                 | 1     | 61             | 57  | .....                 | ..... | 55             | 50  |
| 48  | 46  | 6                    | 1     | 34             | 40  | .....                 | 1     | 48             | 44  | 3                     | ..... | 30             | 34  |
| 24  | 23  | .....                | ..... | 20             | 25  | .....                 | ..... | 24             | 22  | .....                 | ..... | 20             | 21  |
| 38  | 28  | 2                    | ..... | 31             | 17  | .....                 | ..... | 39             | 26  | 1                     | 2     | 29             | 29  |
| 77  | 71  | 4                    | 4     | 69             | 65  | .....                 | 1     | 70             | 68  | 1                     | 1     | 69             | 53  |
| 76  | 71  | 4                    | 2     | 71             | 70  | 1                     | ..... | 68             | 61  | .....                 | ..... | 59             | 54  |
| 84  | 79  | 1                    | 2     | 75             | 74  | .....                 | 1     | 80             | 79  | .....                 | ..... | 74             | 73  |
| 49  | 45  | 1                    | ..... | 48             | 37  | .....                 | ..... | 39             | 39  | .....                 | ..... | 37             | 30  |
| 69  | 64  | 2                    | 1     | 61             | 60  | .....                 | ..... | 60             | 62  | .....                 | ..... | 56             | 50  |
| 51  | 42  | .....                | 2     | 38             | 36  | .....                 | ..... | 36             | 33  | .....                 | ..... | 36             | 31  |
| 78  | 70  | 2                    | 5     | 69             | 66  | 1                     | 2     | 74             | 64  | 2                     | ..... | 69             | 56  |
| 30  | 31  | 1                    | ..... | 27             | 29  | .....                 | ..... | 28             | 25  | .....                 | ..... | 26             | 25  |
| 74  | 61  | 2                    | 4     | 89             | 85  | .....                 | ..... | 71             | 75  | .....                 | ..... | 69             | 68  |
| 56  | 59  | 3                    | ..... | 62             | 54  | .....                 | ..... | 54             | 44  | .....                 | ..... | 59             | 55  |
| 80  | 75  | 1                    | 3     | 79             | 78  | 1                     | ..... | 61             | 67  | .....                 | ..... | 60             | 65  |
| 21  | 18  | .....                | ..... | 22             | 23  | 1                     | ..... | 18             | 19  | .....                 | ..... | 13             | 17  |
| 28  | 22  | 1                    | ..... | 24             | 21  | .....                 | ..... | 28             | 23  | .....                 | ..... | 21             | 20  |
| 954 | 880 | 30                   | 24    | 885            | 836 | 4                     | 6     | 850            | 808 | 7                     | 3     | 782            | 731 |

STORMONT.

|     |     |       |       |     |     |       |       |     |     |       |       |     |     |
|-----|-----|-------|-------|-----|-----|-------|-------|-----|-----|-------|-------|-----|-----|
| 34  | 26  | 3     | ..... | 26  | 31  | 3     | 1     | 29  | 23  | ..... | 1     | 27  | 23  |
| 76  | 68  | 3     | 5     | 72  | 78  | ..... | ..... | 76  | 73  | 1     | 1     | 87  | 61  |
| 49  | 41  | 1     | ..... | 56  | 41  | ..... | ..... | 45  | 47  | ..... | ..... | 41  | 38  |
| 106 | 115 | 4     | 3     | 99  | 90  | 1     | 1     | 116 | 93  | 1     | 1     | 96  | 92  |
| 62  | 67  | ..... | 2     | 57  | 46  | ..... | ..... | 49  | 58  | ..... | ..... | 44  | 44  |
| 327 | 317 | 11    | 10    | 310 | 286 | 4     | 2     | 315 | 294 | 2     | 3     | 294 | 258 |

VICTORIA.

|       |     |       |       |       |     |       |       |       |       |       |       |       |       |
|-------|-----|-------|-------|-------|-----|-------|-------|-------|-------|-------|-------|-------|-------|
| 3     | 1   | ..... | ..... | 1     | 2   | ..... | ..... | 2     | ..... | ..... | ..... | 3     | 2     |
| 2     | 1   | ..... | ..... | 5     | 2   | ..... | ..... | 8     | ..... | ..... | ..... | 3     | ..... |
| 2     | 7   | ..... | ..... | 11    | 12  | ..... | ..... | 12    | 8     | ..... | ..... | 12    | 11    |
| 1     | 2   | ..... | ..... | 2     | 1   | ..... | ..... | 1     | 1     | ..... | ..... | 3     | ..... |
| ..... | 1   | ..... | ..... | 2     | 1   | ..... | ..... | 1     | ..... | ..... | ..... | 1     | ..... |
| 51    | 39  | 2     | 1     | 50    | 58  | 1     | 2     | 47    | 36    | 1     | ..... | 54    | 37    |
| 85    | 78  | 5     | 2     | 66    | 49  | 1     | ..... | 84    | 69    | ..... | 2     | 67    | 52    |
| 52    | 44  | 5     | 2     | 37    | 40  | ..... | ..... | 49    | 44    | ..... | 1     | 43    | 37    |
| 6     | 9   | ..... | ..... | 5     | 5   | ..... | ..... | 2     | 8     | ..... | ..... | 4     | 5     |
| 46    | 32  | 1     | 2     | 47    | 37  | 3     | 2     | 39    | 37    | 3     | 2     | 30    | 32    |
| 5     | 3   | ..... | ..... | 5     | 1   | ..... | ..... | 5     | 6     | ..... | ..... | 3     | 4     |
| ..... | 1   | ..... | ..... | ..... | 1   | ..... | ..... | ..... | 1     | ..... | ..... | ..... | ..... |
| 132   | 108 | 6     | 7     | 112   | 103 | 3     | 1     | 126   | 96    | 1     | 2     | 96    | 95    |
| 54    | 58  | 4     | 1     | 54    | 62  | ..... | ..... | 52    | 50    | ..... | ..... | 53    | 51    |
| 12    | 7   | ..... | ..... | 7     | 7   | ..... | ..... | 5     | 8     | ..... | ..... | 5     | 7     |
| 23    | 25  | 1     | ..... | 37    | 36  | 1     | ..... | 25    | 30    | ..... | ..... | 10    | 25    |
| 474   | 416 | 24    | 15    | 441   | 418 | 9     | 7     | 448   | 399   | 7     | 7     | 390   | 362   |

No. 6.—UPPER CANADA PERSONAL  
COUNTY OF

|      | Deaths under 4 years. |    | Under 5 years. |     | Deaths under 5 years. |    | Between 5 and 10 years. |      | Deaths between 5 and 10 years. |    | BETWEEN 10 AND 15 YEARS. |         |          |         |         |    |
|------|-----------------------|----|----------------|-----|-----------------------|----|-------------------------|------|--------------------------------|----|--------------------------|---------|----------|---------|---------|----|
|      |                       |    |                |     |                       |    |                         |      |                                |    | Males.                   |         | Females. |         | Deaths. |    |
|      | M.                    | F. | M.             | F.  | M.                    | F. | M.                      | F.   | M.                             | F. | Married.                 | Single. | Married. | Single. | M.      | F. |
|      | 22                    | 23 | 24             | 25  | 26                    | 27 | 28                      | 29   | 30                             | 31 | 32                       | 33      | 34       | 35      | 36      | 37 |
| 373. |                       |    | 49             | 40  |                       |    | 221                     | 216  | 1                              |    |                          | 214     |          | 203     |         |    |
| 374. | 2                     |    | 44             | 48  | 1                     |    | 122                     | 112  |                                |    |                          | 120     |          | 120     |         | 1  |
| 375. |                       |    | 21             | 22  |                       | 1  | 50                      | 54   | 1                              |    |                          | 5       |          | 51      |         | 1  |
| 376. | 1                     | 2  | 22             | 18  | 1                     |    | 95                      | 100  | 1                              | 1  |                          | 76      |          | 60      |         |    |
| 377. |                       |    |                |     |                       |    |                         |      |                                |    |                          |         |          |         |         |    |
| 378. | 1                     |    | 61             | 57  |                       |    | 284                     | 279  |                                |    |                          | 278     |          | 269     |         | 2  |
| 379. | 1                     |    | 56             | 51  |                       |    | 272                     | 269  |                                |    |                          | 221     |          | 210     |         |    |
| 380. |                       |    | 74             | 65  |                       |    | 339                     | 326  |                                |    |                          | 286     |          | 292     |         |    |
| 381. |                       |    | 30             | 29  |                       |    | 110                     | 106  |                                |    |                          | 105     |          | 100     |         |    |
| 382. |                       |    | 50             | 47  |                       |    | 252                     | 250  |                                |    |                          | 258     |          | 240     |         |    |
| 383. |                       |    |                |     |                       |    |                         |      |                                |    |                          |         |          |         |         |    |
| 384. | 1                     |    | 39             | 38  |                       |    | 148                     | 131  |                                |    |                          | 140     |          | 132     |         |    |
| 385. | 2                     |    | 61             | 57  | 1                     |    | 299                     | 300  | 2                              |    |                          | 298     |          | 294     | 1       |    |
| 386. |                       |    | 22             | 24  |                       |    | 105                     | 99   | 1                              |    |                          | 98      |          | 97      |         | 1  |
| 387. |                       |    | 62             | 61  |                       |    | 207                     | 206  |                                |    |                          | 200     |          | 205     |         | 1  |
| 388. |                       |    |                |     |                       |    |                         |      |                                |    |                          |         |          |         |         |    |
| 389. |                       | 1  | 54             | 58  |                       |    | 187                     | 179  |                                |    |                          | 160     |          | 147     |         |    |
| 390. |                       |    | 54             | 67  | 1                     |    | 328                     | 327  |                                |    |                          | 301     |          | 285     |         |    |
| 391. |                       |    | 22             | 23  |                       |    | 73                      | 70   |                                |    |                          | 75      |          | 56      |         |    |
| 392. |                       |    |                |     |                       |    |                         |      |                                |    |                          |         |          |         |         |    |
| 393. |                       |    | 18             | 17  |                       |    | 82                      | 69   |                                |    |                          | 90      |          | 56      | 2       |    |
|      | 8                     | 3  | 739            | 722 | 4                     | 1  | 3174                    | 3093 | 2                              | 5  |                          | 2970    |          | 2817    | 3       | 6  |

COUNTY OF

|      |   |   |     |     |   |   |      |      |   |   |  |      |   |      |  |   |
|------|---|---|-----|-----|---|---|------|------|---|---|--|------|---|------|--|---|
| 394. |   | 1 | 28  | 21  |   |   | 110  | 127  |   |   |  | 111  |   | 128  |  |   |
| 395. | 1 | 1 | 86  | 50  | 1 |   | 355  | 310  | 1 | 1 |  | 363  | 1 | 331  |  | 2 |
| 396. |   | 1 | 43  | 47  |   |   | 142  | 195  |   |   |  | 144  |   | 148  |  |   |
| 397. | 1 | 1 | 86  | 98  |   |   | 435  | 440  | 3 |   |  | 354  |   | 365  |  |   |
| 398. |   |   | 45  | 54  | 1 | 1 | 198  | 240  |   |   |  | 209  |   | 214  |  |   |
|      | 2 | 4 | 288 | 270 | 2 | 1 | 1240 | 1312 | 4 | 1 |  | 1181 | 1 | 1186 |  | 2 |

COUNTY OF

|      |   |   |     |     |   |   |      |      |   |   |  |      |  |      |   |    |
|------|---|---|-----|-----|---|---|------|------|---|---|--|------|--|------|---|----|
| 399. |   |   | 2   |     |   |   | 4    | 3    |   |   |  | 2    |  | 4    |   |    |
| 400. |   |   | 3   | 2   |   |   | 7    | 5    |   |   |  | 5    |  | 7    |   |    |
| 401. |   |   | 14  | 2   |   |   | 37   | 40   |   |   |  | 36   |  | 30   |   |    |
| 402. |   |   | 1   | 1   |   |   | 3    | 3    |   |   |  | 3    |  | 1    |   |    |
| 403. |   |   | 2   |     |   |   | 4    | 4    |   |   |  | 2    |  | 4    |   |    |
| 404. |   | 1 | 35  | 33  | 1 | 1 | 179  | 155  |   |   |  | 144  |  | 137  | 1 |    |
| 405. |   |   | 80  | 65  |   |   | 294  | 279  | 1 | 1 |  | 250  |  | 233  |   | 3  |
| 406. |   | 3 | 34  | 45  | 1 |   | 140  | 134  | 4 | 2 |  | 122  |  | 91   | 2 |    |
| 407. |   |   |     |     |   |   |      |      |   |   |  |      |  |      |   |    |
| 408. |   |   | 4   | 3   |   |   | 17   | 15   |   |   |  | 12   |  | 12   |   |    |
| 409. |   | 1 | 29  | 39  | 1 |   | 129  | 116  |   |   |  | 92   |  | 103  |   | 1  |
| 410. |   |   | 4   |     |   |   | 14   | 13   |   |   |  | 10   |  | 12   |   | 1  |
| 411. |   |   |     |     |   |   | 2    |      |   |   |  | 2    |  |      |   |    |
| 412. |   | 3 | 115 | 96  |   | 1 | 411  | 378  | 2 | 3 |  | 318  |  | 331  | 2 | 3  |
| 413. |   | 2 | 39  | 47  | 1 |   | 232  | 215  | 1 | 2 |  | 182  |  | 180  | 1 |    |
| 414. |   |   | 6   | 12  |   |   | 23   | 32   |   |   |  | 21   |  | 22   | 1 |    |
| 415. |   |   | 27  | 29  |   |   | 110  | 113  |   |   |  | 104  |  | 83   |   | 2  |
|      | 2 | 8 | 396 | 374 | 4 | 2 | 1606 | 1505 | 8 | 8 |  | 1305 |  | 1250 | 7 | 10 |

CENSUS, BY AGES, 1861.

SIMCOE.—(Continued.)

|  | BETWEEN 15 AND 20 YEARS. |         |          |         |         |    | BETWEEN 20 AND 30 YEARS. |         |            |          |         |         |    |    |
|--|--------------------------|---------|----------|---------|---------|----|--------------------------|---------|------------|----------|---------|---------|----|----|
|  | Males.                   |         | Females. |         | Deaths. |    | Males.                   |         | Females.   |          | Deaths. |         |    |    |
|  | Married.                 | Single. | Married. | Single. | M.      | F. | Married.                 | Single. | Widow-ers. | Married. | Single. | Widows. | M. | F. |
|  | 38                       | 39      | 40       | 41      | 42      | 43 | 44                       | 45      | 46         | 47       | 48      | 49      | 50 | 51 |
|  |                          | 137     | 4        | 105     | 1       |    | 83                       | 114     | 1          | 119      | 37      | 2       |    | 1  |
|  |                          | 124     | 2        | 120     |         |    | 86                       | 148     | 2          | 122      | 68      | 2       | 1  | 3  |
|  |                          | 55      | 1        | 50      |         |    | 39                       | 55      |            | 65       | 30      | 1       |    | 1  |
|  |                          | 70      | 4        | 57      |         |    | 68                       | 103     | 1          | 90       | 40      | 2       |    | 1  |
|  |                          | 259     | 4        | 225     |         |    | 116                      | 241     | 1          | 164      | 113     | 3       |    | 1  |
|  | 3                        | 200     | 5        | 191     |         |    | 135                      | 200     |            | 200      | 102     | 5       |    | 2  |
|  |                          | 287     | 5        | 260     |         |    | 282                      | 168     | 2          | 284      | 98      | 3       | 1  |    |
|  |                          | 108     | 4        | 90      |         |    | 63                       | 72      | 1          | 70       | 32      | 2       |    |    |
|  | 1                        | 249     | 3        | 240     |         |    | 129                      | 200     | 1          | 168      | 99      | 2       |    |    |
|  |                          | 133     | 4        | 99      |         |    | 54                       | 108     | 1          | 100      | 42      | 2       |    |    |
|  | 2                        | 269     | 4        | 264     |         |    | 116                      | 131     | 2          | 179      | 93      | 2       | 1  | 1  |
|  |                          | 88      | 2        | 87      | 1       |    | 33                       | 89      |            | 59       | 34      | 1       | 2  |    |
|  |                          | 154     | 4        | 158     |         | 1  | 84                       | 170     | 1          | 135      | 74      | 1       | 1  |    |
|  |                          | 163     | 7        | 116     |         |    | 95                       | 240     | 2          | 143      | 73      | 3       |    |    |
|  | 1                        | 278     | 7        | 251     | 1       | 1  | 178                      | 298     | 1          | 200      | 106     | 6       | 1  | 2  |
|  |                          | 63      | 4        | 55      |         |    | 26                       | 87      | 1          | 46       | 26      |         |    |    |
|  |                          | 110     | 2        | 76      |         |    | 37                       | 96      |            | 54       | 13      | 1       |    |    |
|  | 7                        | 2747    | 66       | 2444    | 3       | 2  | 1604                     | 2520    | 17         | 2188     | 1080    | 38      | 7  | 12 |

STORMONT.—(Continued.)

|  |   |      |    |      |   |   |     |      |   |     |     |   |   |   |
|--|---|------|----|------|---|---|-----|------|---|-----|-----|---|---|---|
|  |   | 134  | 10 | 136  | 1 |   | 46  | 115  | 2 | 72  | 134 | 2 |   |   |
|  |   | 305  | 10 | 230  | 2 |   | 111 | 300  | 1 | 182 | 243 | 2 | 2 | 3 |
|  | 1 | 120  | 12 | 141  |   | 1 | 68  | 164  |   | 86  | 112 |   | 1 |   |
|  |   | 354  | 16 | 328  |   | 1 | 133 | 285  | 2 | 242 | 200 | 2 | 2 | 1 |
|  | 2 | 219  | 12 | 187  |   |   | 82  | 214  | 1 | 130 | 133 | 1 | 2 |   |
|  | 3 | 1132 | 60 | 1072 | 3 | 2 | 445 | 1078 | 6 | 712 | 827 | 7 | 6 | 4 |

VICTORIA.—(Continued.)

|  |    |      |     |      |   |   |     |      |    |      |     |    |   |   |
|--|----|------|-----|------|---|---|-----|------|----|------|-----|----|---|---|
|  |    | 13   | 2   | 2    |   |   | 4   | 21   | 1  | 8    |     |    |   |   |
|  |    | 23   | 1   | 1    |   |   | 12  | 48   |    | 5    | 4   |    |   |   |
|  | 1  | 54   | 4   | 23   |   |   | 29  | 85   |    | 27   | 9   |    |   |   |
|  |    | 3    | 2   |      |   |   | 4   | 13   |    | 4    |     |    |   |   |
|  |    | 9    | 1   |      |   |   | 6   | 24   |    | 3    |     |    |   |   |
|  | 1  | 152  | 10  | 102  |   |   | 84  | 239  | 3  | 114  | 78  | 3  |   | 3 |
|  | 2  | 240  | 16  | 214  |   | 1 | 107 | 248  | 4  | 142  | 142 | 2  |   | 3 |
|  | 4  | 130  | 17  | 90   |   |   | 84  | 205  |    | 118  | 60  | 3  |   |   |
|  |    |      |     |      |   |   | 8   |      |    |      |     |    |   |   |
|  |    | 35   | 3   | 5    |   |   | 46  | 93   |    | 23   | 2   |    |   |   |
|  |    | 96   | 12  | 104  |   | 1 | 93  | 130  |    | 134  | 73  | 4  | 1 |   |
|  | 2  | 60   | 2   | 5    |   |   | 44  | 60   |    | 13   |     |    |   |   |
|  |    | 6    |     |      |   |   | 1   | 5    |    |      | 1   |    |   |   |
|  | 4  | 270  | 38  | 291  | 1 | 3 | 225 | 308  | 9  | 310  | 153 | 6  | 2 | 2 |
|  | 1  | 163  | 10  | 133  |   | 1 | 104 | 146  | 5  | 137  | 94  | 2  | 1 | 1 |
|  | 2  | 69   | 4   | 11   |   |   | 47  | 120  |    | 25   | 6   |    |   |   |
|  | 3  | 105  | 10  | 65   |   |   | 59  | 110  |    | 83   | 31  |    |   | 3 |
|  | 20 | 1428 | 132 | 1046 | 1 | 6 | 957 | 1855 | 22 | 1146 | 653 | 20 | 7 | 9 |



No. 6.—UPPER CANADA PERSONAL  
COUNTY OF

| BETWEEN 30 AND 40 YEARS. |         |            |          |         |            |         |       |       | BETWEEN 40 AND 50 YEARS. |         |            |          |         |            |         |       |  |
|--------------------------|---------|------------|----------|---------|------------|---------|-------|-------|--------------------------|---------|------------|----------|---------|------------|---------|-------|--|
| Males.                   |         |            | Females. |         |            | Deaths. |       |       | Males.                   |         |            | Females. |         |            | Deaths. |       |  |
| Married.                 | Single. | Widow-ers. | Married. | Single. | Widow-ers. | M.      | F.    |       | Married.                 | Single. | Widow-ers. | Married. | Single. | Widow-ers. | M.      | F.    |  |
| 52                       | 53      | 54         | 55       | 56      | 57         | 58      | 59    |       | 60                       | 61      | 62         | 63       | 64      | 65         | 66      | 67    |  |
| 373.                     | 141     | 33         | 2        | 119     | 9          | 4       | 1     | ..... | 105                      | 10      | 3          | 88       | 5       | 6          | .....   | ..... |  |
| 374.                     | 134     | 30         | 6        | 124     | 19         | 8       | 1     | 2     | 74                       | 12      | 10         | 52       | 4       | 2          | 2       | 1     |  |
| 375.                     | 51      | 15         | 2        | 49      | 7          | 4       | 1     | ..... | 30                       | 6       | 4          | 16       | 2       | 2          | 1       | ..... |  |
| 376.                     | 91      | 20         | 1        | 80      | 6          | 4       | 1     | 1     | 54                       | 7       | 1          | 30       | 5       | 5          | 1       | ..... |  |
| 377.                     | 156     | 50         | 4        | 168     | 25         | 5       | 1     | 1     | 111                      | 15      | 4          | 116      | 10      | 7          | 1       | 1     |  |
| 378.                     |         |            |          |         |            |         |       |       |                          |         |            |          |         |            |         |       |  |
| 379.                     | 190     | 58         | 2        | 194     | 25         | 8       | ..... | 2     | 102                      | 8       | 6          | 89       | 5       | 8          | 1       | ..... |  |
| 380.                     | 228     | 30         | 2        | 230     | 10         | 7       | 2     | 2     | 179                      | 15      | 3          | 184      | 5       | 5          | 1       | ..... |  |
| 381.                     | 76      | 14         | 1        | 70      | 10         | 5       | ..... | ..... | 52                       | 9       | 1          | 30       | 4       | 4          | .....   | ..... |  |
| 382.                     | 190     | 62         | 2        | 209     | 25         | 6       | ..... | 1     | 102                      | 10      | 5          | 99       | 6       | 7          | 2       | ..... |  |
| 383.                     | 108     | 22         | 4        | 105     | 11         | 6       | ..... | ..... | 92                       | 10      | 3          | 100      | 9       | 5          | .....   | 1     |  |
| 384.                     |         |            |          |         |            |         |       |       |                          |         |            |          |         |            |         |       |  |
| 385.                     | 164     | 51         | 4        | 168     | 19         | 5       | 1     | 4     | 111                      | 30      | 4          | 126      | 10      | 8          | 2       | 1     |  |
| 386.                     | 48      | 14         | 2        | 46      | 6          | 3       | 1     | ..... | 49                       | 8       | 4          | 43       | 5       | 4          | .....   | 1     |  |
| 387.                     | 115     | 41         | 2        | 120     | 20         | 3       | ..... | ..... | 106                      | 10      | 3          | 91       | 4       | 4          | 1       | ..... |  |
| 388.                     | 166     | 44         | 1        | 151     | 20         | 3       | ..... | ..... | 129                      | 20      | 6          | 68       | 7       | 5          | .....   | ..... |  |
| 389.                     |         |            |          |         |            |         |       |       |                          |         |            |          |         |            |         |       |  |
| 390.                     | 219     | 42         | 7        | 194     | 21         | 10      | ..... | 4     | 150                      | 37      | 10         | 159      | 12      | 19         | .....   | ..... |  |
| 391.                     | 45      | 14         | .....    | 47      | 1          | 1       | ..... | ..... | 50                       | 7       | 1          | 27       | 2       | 2          | 1       | ..... |  |
| 392.                     | 63      | 20         | 2        | 60      | 4          | 1       | ..... | ..... | 50                       | 10      | .....      | 30       | 1       | 1          | .....   | 1     |  |
| 393.                     |         |            |          |         |            |         |       |       |                          |         |            |          |         |            |         |       |  |
| 2185                     | 560     | 44         | 2134     | 238     | 83         | 9       | 17    |       | 1546                     | 224     | 68         | 1348     | 96      | 94         | 13      | 6     |  |

COUNTY OF

|      |     |    |     |     |    |    |       |       |     |    |       |     |    |    |       |       |  |
|------|-----|----|-----|-----|----|----|-------|-------|-----|----|-------|-----|----|----|-------|-------|--|
| 394. | 62  | 15 | 1   | 80  | 17 | 9  | 1     | 1     | 63  | 9  | 4     | 58  | 6  | 11 | ..... | ..... |  |
| 395. | 185 | 59 | 1   | 189 | 60 | 17 | 1     | ..... | 156 | 29 | 9     | 125 | 15 | 20 | 4     | ..... |  |
| 396. | 96  | 33 | 2   | 91  | 21 | 2  | ..... | ..... | 64  | 11 | ..... | 62  | 6  | 3  | ..... | ..... |  |
| 397. | 234 | 65 | 7   | 222 | 35 | 6  | 1     | 3     | 174 | 31 | 3     | 149 | 16 | 14 | ..... | 1     |  |
| 398. | 109 | 24 | 1   | 102 | 22 | 1  | 1     | ..... | 92  | 14 | 2     | 88  | 16 | 15 | 1     | ..... |  |
| 686  | 196 | 12 | 684 | 155 | 35 | 4  | 4     |       | 549 | 94 | 18    | 482 | 59 | 63 | 5     | 1     |  |

COUNTY OF

|      |     |       |       |       |       |       |       |       |       |       |       |       |       |       |       |       |  |
|------|-----|-------|-------|-------|-------|-------|-------|-------|-------|-------|-------|-------|-------|-------|-------|-------|--|
| 399. | 9   | 2     | ..... | 2     | ..... | 1     | ..... | ..... | 4     | 2     | ..... | 3     | ..... | ..... | ..... | ..... |  |
| 400. | 19  | 30    | ..... | 3     | ..... | ..... | ..... | ..... | 10    | 15    | ..... | 3     | ..... | ..... | ..... | ..... |  |
| 401. | 40  | 15    | ..... | 20    | 6     | 1     | ..... | ..... | 24    | 7     | ..... | 8     | 2     | ..... | ..... | ..... |  |
| 402. | 4   | ..... | ..... | 4     | ..... | ..... | ..... | ..... | 3     | ..... | ..... | ..... | ..... | ..... | ..... | ..... |  |
| 403. | 7   | 1     | ..... | 3     | 1     | ..... | ..... | ..... | 6     | ..... | ..... | 1     | ..... | ..... | ..... | ..... |  |
| 404. | 121 | 42    | 3     | 84    | 10    | 9     | 1     | ..... | 70    | 10    | 7     | 52    | 4     | 11    | ..... | ..... |  |
| 405. | 142 | 43    | 10    | 123   | 103   | 13    | 1     | 2     | 88    | 26    | 7     | 86    | 18    | 9     | 1     | 1     |  |
| 406. | 103 | 50    | ..... | 80    | 7     | 4     | 1     | ..... | 59    | 16    | 4     | 39    | 3     | 2     | ..... | 1     |  |
| 407. | 3   | ..... | ..... | ..... | ..... | ..... | ..... | ..... | ..... | ..... | ..... | ..... | ..... | ..... | ..... | ..... |  |
| 408. | 25  | 11    | 1     | 10    | ..... | ..... | ..... | ..... | 18    | 3     | 1     | 4     | ..... | 2     | ..... | ..... |  |
| 409. | 102 | 26    | 1     | 86    | 10    | 4     | 1     | ..... | 61    | 7     | 2     | 34    | 1     | 9     | ..... | ..... |  |
| 410. | 27  | 60    | ..... | 11    | ..... | ..... | ..... | ..... | 20    | 46    | ..... | 5     | 1     | 1     | ..... | ..... |  |
| 411. | 1   | ..... | ..... | 1     | ..... | ..... | ..... | ..... | ..... | ..... | ..... | ..... | ..... | ..... | ..... | ..... |  |
| 412. | 241 | 36    | 7     | 226   | 15    | 6     | 1     | ..... | 201   | 15    | 6     | 152   | 11    | 8     | 1     | ..... |  |
| 413. | 134 | 42    | ..... | 113   | 18    | 8     | ..... | 1     | 74    | 12    | 3     | 55    | 12    | 14    | ..... | ..... |  |
| 414. | 32  | 27    | ..... | 14    | ..... | ..... | ..... | ..... | 28    | 10    | ..... | 13    | ..... | 1     | ..... | ..... |  |
| 415. | 58  | 27    | 4     | 59    | 5     | 5     | ..... | 1     | 62    | 23    | 3     | 34    | 3     | 5     | ..... | ..... |  |
| 1073 | 412 | 26    | 839   | 180   | 51    | 5     | 4     |       | 728   | 192   | 33    | 489   | 55    | 62    | 2     | 2     |  |

CENSUS, BY AGES, 1861.

SIMCOE.—(Continued.)

| BETWEEN 50 AND 60 YEARS. |         |            |          |         |            |         |       |  | BETWEEN 60 AND 70 YEARS. |         |            |          |         |            |         |       |  |
|--------------------------|---------|------------|----------|---------|------------|---------|-------|--|--------------------------|---------|------------|----------|---------|------------|---------|-------|--|
| Males.                   |         |            | Females. |         |            | Deaths. |       |  | Males.                   |         |            | Females. |         |            | Deaths. |       |  |
| Married.                 | Single. | Widow-ers. | Married. | Single. | Widow-ers. | M.      | F.    |  | Married.                 | Single. | Widow-ers. | Married. | Single. | Widow-ers. | M.      | F.    |  |
| 68                       | 69      | 70         | 71       | 72      | 73         | 74      | 75    |  | 76                       | 77      | 78         | 79       | 80      | 81         | 82      | 83    |  |
| 65                       | 4       | 3          | 46       | 2       | 5          | 1       | ..... |  | 19                       | 1       | 4          | 12       | .....   | 6          | .....   | ..... |  |
| 30                       | .....   | 2          | 20       | 2       | 8          | 1       | 1     |  | 8                        | 2       | 4          | 2        | 1       | 4          | .....   | ..... |  |
| 15                       | .....   | 2          | 10       | 1       | 4          | .....   | ..... |  | 4                        | 1       | 1          | 1        | .....   | 2          | .....   | ..... |  |
| 16                       | 2       | 2          | 10       | 2       | 2          | 1       | ..... |  | 4                        | 1       | .....      | 1        | .....   | 3          | 1       | ..... |  |
| 99                       | 8       | 5          | 58       | 6       | 5          | .....   | ..... |  | 25                       | 4       | 4          | 29       | 2       | 6          | 1       | 1     |  |
| 76                       | 7       | 9          | 43       | 3       | 10         | 1       | 2     |  | 39                       | 2       | 4          | 17       | .....   | 9          | 1       | ..... |  |
| 98                       | 6       | 3          | 85       | 2       | 9          | 2       | ..... |  | 24                       | 3       | 4          | 33       | 3       | 6          | .....   | ..... |  |
| 33                       | 3       | 2          | 28       | 3       | 4          | 1       | ..... |  | 10                       | 2       | 2          | 10       | 1       | 6          | 1       | ..... |  |
| 86                       | 6       | 3          | 51       | 3       | 8          | .....   | ..... |  | 29                       | 2       | 2          | 19       | 2       | 3          | .....   | ..... |  |
| 49                       | 3       | 7          | 34       | 2       | 7          | .....   | ..... |  | 21                       | 3       | 4          | 13       | 1       | 3          | .....   | ..... |  |
| 91                       | 10      | 3          | 66       | 6       | 7          | 1       | ..... |  | 29                       | 3       | 3          | 17       | 2       | 4          | 2       | 1     |  |
| 31                       | 1       | 2          | 21       | 2       | 2          | 1       | ..... |  | 15                       | .....   | 3          | 16       | .....   | 2          | .....   | ..... |  |
| 50                       | 6       | 4          | 42       | 2       | 4          | 1       | 1     |  | 27                       | .....   | 2          | 19       | 1       | 4          | 3       | ..... |  |
| 84                       | 12      | 6          | 33       | 1       | 7          | .....   | 1     |  | 15                       | 3       | 3          | 8        | 2       | 4          | .....   | ..... |  |
| 125                      | 15      | 10         | 79       | 3       | 21         | .....   | ..... |  | 48                       | 3       | 7          | 16       | 1       | 10         | 2       | 1     |  |
| 24                       | 4       | 2          | 13       | 1       | 4          | 1       | ..... |  | 12                       | .....   | 3          | 5        | 2       | 2          | .....   | ..... |  |
| 19                       | 4       | 1          | 10       | .....   | 3          | .....   | ..... |  | 21                       | 2       | 3          | 4        | .....   | 5          | 2       | ..... |  |
| 991                      | 91      | 66         | 649      | 41      | 110        | 11      | 5     |  | 350                      | 32      | 53         | 222      | 18      | 79         | 13      | 3     |  |

STORMONT.—(Continued.)

|     |    |    |     |    |    |       |       |  |     |       |    |     |       |    |       |       |  |
|-----|----|----|-----|----|----|-------|-------|--|-----|-------|----|-----|-------|----|-------|-------|--|
| 45  | 5  | 10 | 24  | 3  | 16 | 1     | ..... |  | 27  | ..... | 3  | 9   | 3     | 10 | ..... | 1     |  |
| 96  | 22 | 8  | 94  | 10 | 32 | 1     | 2     |  | 101 | 8     | 17 | 56  | 17    | 26 | 1     | 1     |  |
| 61  | 4  | 8  | 44  | 2  | 8  | ..... | ..... |  | 26  | 1     | 4  | 9   | ..... | 6  | ..... | ..... |  |
| 119 | 19 | 10 | 88  | 21 | 21 | 3     | ..... |  | 74  | 11    | 5  | 52  | 6     | 22 | 2     | 1     |  |
| 91  | 11 | 1  | 56  | 4  | 9  | 1     | 1     |  | 45  | 3     | 5  | 17  | 3     | 8  | 1     | ..... |  |
| 412 | 61 | 37 | 306 | 40 | 86 | 6     | 3     |  | 273 | 23    | 34 | 143 | 29    | 72 | 4     | 3     |  |

VICTORIA.—(Continued.)

|     |       |       |       |       |       |       |       |  |       |       |       |       |       |       |       |       |  |
|-----|-------|-------|-------|-------|-------|-------|-------|--|-------|-------|-------|-------|-------|-------|-------|-------|--|
| 3   | ..... | ..... | ..... | ..... | 1     | ..... | ..... |  | ..... | ..... | ..... | ..... | ..... | 1     | 1     | ..... |  |
| 3   | 5     | ..... | 1     | ..... | 1     | ..... | ..... |  | ..... | ..... | ..... | 1     | ..... | ..... | ..... | ..... |  |
| 17  | 2     | 1     | 6     | 1     | 1     | ..... | ..... |  | 4     | 1     | 1     | 2     | ..... | 1     | ..... | ..... |  |
| 1   | ..... | ..... | 1     | ..... | ..... | ..... | ..... |  | 1     | ..... | ..... | ..... | ..... | ..... | ..... | ..... |  |
| 48  | 5     | 10    | 34    | 9     | 11    | ..... | ..... |  | 29    | 4     | 10    | 12    | 2     | 8     | ..... | 1     |  |
| 82  | 16    | 8     | 47    | 17    | 19    | ..... | 2     |  | 42    | 15    | 12    | 21    | 10    | 20    | 1     | ..... |  |
| 41  | 2     | 2     | 23    | 4     | 7     | 1     | ..... |  | 22    | 1     | ..... | 13    | 2     | 2     | ..... | ..... |  |
| 5   | ..... | 1     | 3     | ..... | 1     | ..... | ..... |  | 2     | ..... | 1     | 1     | 1     | ..... | ..... | ..... |  |
| 26  | 5     | 3     | 13    | 1     | 11    | 1     | ..... |  | 13    | 3     | 3     | 8     | 2     | 8     | ..... | ..... |  |
| 10  | 24    | 2     | 4     | 1     | ..... | 1     | ..... |  | 2     | ..... | ..... | ..... | ..... | ..... | ..... | ..... |  |
| 104 | 16    | 2     | 80    | 9     | 15    | ..... | ..... |  | 64    | 6     | 9     | 34    | 4     | 17    | ..... | 1     |  |
| 46  | 12    | 7     | 31    | 12    | 15    | 2     | ..... |  | 36    | 10    | 6     | 19    | 8     | 13    | 2     | ..... |  |
| 8   | 6     | ..... | 3     | ..... | ..... | ..... | ..... |  | 6     | ..... | ..... | 3     | ..... | 1     | ..... | ..... |  |
| 32  | 5     | 3     | 22    | 1     | 8     | 2     | ..... |  | 7     | 1     | 2     | 4     | ..... | 3     | ..... | ..... |  |
| 426 | 98    | 39    | 268   | 55    | 89    | 7     | 2     |  | 228   | 41    | 44    | 118   | 29    | 75    | 4     | 2     |  |



No. 6.—UPPER CANADA PERSONAL  
COUNTY OF

| Ages not given. | Deaths.         |     |     |     | MALES.   |         |           |        | FEMALES. |         |         |        | Grand Total. |
|-----------------|-----------------|-----|-----|-----|----------|---------|-----------|--------|----------|---------|---------|--------|--------------|
|                 | Ages not known. |     |     |     | Married. | Single. | Widowers. | Total. | Married. | Single. | Widows. | Total. |              |
|                 | M.              | F.  | M.  | F.  |          |         |           |        |          |         |         |        |              |
|                 | 116             | 117 | 118 | 119 | 120      | 121     | 122       | 123    | 124      | 125     | 126     | 127    | 128          |
| 373.            |                 |     |     |     | 420      | 1036    | 17        | 1473   | 395      | 846     | 28      | 1269   | 2712         |
| 374.            |                 |     | 5   | 7   | 838      | 762     | 26        | 1126   | 324      | 658     | 26      | 1008   | 2134         |
| 375.            |                 |     |     |     | 142      | 342     | 11        | 495    | 144      | 308     | 14      | 466    | 961          |
| 376.            | 8               | 2   |     |     | 233      | 541     | 11        | 785    | 215      | 390     | 18      | 623    | 1408         |
| 377.            |                 |     | 6   |     | 517      | 1486    | 22        | 2025   | 558      | 1243    | 31      | 1832   | 3857         |
| 378.            |                 |     |     |     | 553      | 1300    | 31        | 1884   | 551      | 1114    | 54      | 1719   | 3603         |
| 379.            | 2               | 1   |     |     | 798      | 1522    | 18        | 2338   | 831      | 1369    | 35      | 2235   | 4573         |
| 380.            |                 | 3   | 3   |     | 238      | 627     | 9         | 874    | 214      | 526     | 21      | 761    | 1638         |
| 381.            |                 |     | 1   |     | 516      | 1335    | 19        | 1900   | 643      | 1150    | 38      | 1726   | 3626         |
| 382.            |                 |     |     |     | 334      | 767     | 20        | 1121   | 359      | 607     | 24      | 990    | 2111         |
| 383.            |                 |     | 1   | 1   | 521      | 1444    | 21        | 1986   | 571      | 1204    | 29      | 1904   | 3890         |
| 384.            |                 |     |     |     | 181      | 538     | 12        | 731    | 184      | 464     | 15      | 663    | 1394         |
| 385.            |                 |     | 1   | 1   | 393      | 1155    | 19        | 1567   | 415      | 1032    | 22      | 1469   | 3036         |
| 386.            |                 |     |     |     | 495      | 1116    | 20        | 1631   | 411      | 817     | 27      | 1255   | 2886         |
| 387.            |                 |     |     | 2   | 738      | 1645    | 43        | 2426   | 669      | 1366    | 85      | 2120   | 4546         |
| 388.            |                 |     |     |     | 159      | 429     | 10        | 598    | 143      | 322     | 10      | 475    | 1073         |
| 389.            |                 |     |     |     | 199      | 533     | 10        | 742    | 161      | 322     | 17      | 500    | 1242         |
| 390.            | 4               |     |     |     |          |         |           |        |          |         |         |        |              |
| 391.            | 79              | 9   |     | 1   |          |         |           |        |          |         |         |        |              |
| 392.            |                 |     |     |     |          |         |           |        |          |         |         |        |              |
| 393.            |                 |     |     |     |          |         |           |        |          |         |         |        |              |
|                 | 33              | 15  | 19  | 19  | 6805     | 16578   | 319       | 23702  | 6688     | 13838   | 492     | 21018  | 44720        |

COUNTY OF

|      |    |    |   |   |      |      |     |      |      |      |     |      |       |
|------|----|----|---|---|------|------|-----|------|------|------|-----|------|-------|
| 394. |    |    |   |   | 249  | 645  | 23  | 917  | 255  | 680  | 63  | 998  | 1915  |
| 395. | 2  | 4  |   | 2 | 692  | 1840 | 52  | 2584 | 674  | 1605 | 137 | 2416 | 5000  |
| 396. | 4  | 6  |   | 2 | 332  | 862  | 21  | 1215 | 312  | 846  | 26  | 1184 | 2399  |
| 397. | 6  | 4  | 2 | 4 | 766  | 2072 | 35  | 2873 | 778  | 1905 | 83  | 2766 | 5639  |
| 398. | 9  | 7  | 3 | 1 | 436  | 1161 | 19  | 1616 | 412  | 1101 | 44  | 1560 | 3176  |
|      | 21 | 21 | 5 | 9 | 2475 | 6580 | 150 | 9205 | 2431 | 6140 | 353 | 8924 | 18129 |

COUNTY OF

|      |    |    |    |   |      |      |     |       |      |      |     |       |       |
|------|----|----|----|---|------|------|-----|-------|------|------|-----|-------|-------|
| 399. | 2  |    |    |   | 22   | 50   | 1   | 73    | 15   | 18   | 3   | 36    | 109   |
| 400. |    |    |    |   | 44   | 146  |     | 190   | 14   | 27   | 1   | 42    | 232   |
| 401. |    |    |    |   | 115  | 288  | 2   | 405   | 68   | 151  | 2   | 221   | 626   |
| 402. |    |    |    |   | 12   | 30   |     | 42    | 10   | 9    |     | 19    | 51    |
| 403. |    |    |    |   | 20   | 46   |     | 66    | 9    | 12   | 1   | 22    | 58    |
| 404. | 21 | 5  |    |   | 362  | 1036 | 38  | 1436  | 310  | 705  | 57  | 1072  | 2508  |
| 405. | 16 | 2  | 6  | 3 | 481  | 1524 | 47  | 2062  | 445  | 1340 | 76  | 1861  | 3923  |
| 406. |    |    |    |   | 316  | 882  | 4   | 1203  | 292  | 603  | 24  | 919   | 2122  |
| 407. |    |    |    |   | 11   |      |     | 11    |      |      |     |       | 11    |
| 408. |    |    |    | 1 | 97   | 192  | 5   | 294   | 44   | 65   | 4   | 113   | 407   |
| 409. | 1  |    |    |   | 302  | 680  | 9   | 991   | 291  | 587  | 38  | 916   | 1907  |
| 410. | 2  |    |    |   | 105  | 298  | 2   | 405   | 35   | 46   | 2   | 83    | 438   |
| 411. |    |    |    |   | 2    | 16   |     | 18    | 1    | 4    |     | 5     | 23    |
| 412. | 8  | 6  | 3  | 4 | 886  | 1976 | 41  | 2886  | 852  | 1703 | 62  | 2617  | 5503  |
| 413. | 1  | 8  |    |   | 409  | 1056 | 28  | 1493  | 371  | 951  | 57  | 1379  | 2872  |
| 414. |    |    |    |   | 124  | 311  | 1   | 436   | 63   | 112  | 3   | 178   | 614   |
| 415. | 3  | 2  | 1  |   | 223  | 619  | 15  | 857   | 212  | 419  | 27  | 658   | 1515  |
|      | 54 | 23 | 10 | 8 | 3511 | 9161 | 196 | 12868 | 3032 | 6782 | 357 | 10171 | 23039 |

CENSUS, BY AGES, 1861.  
SIMCOE.—(Continued.)

| Males. | Females. | Total. | DEATHS. |     | INDIANS. |     | NEGROES. |      | Attending School. | Adults unable to read or write. |     | Deaf and Dumb. |     | Blind. |     | Lunatics. |     |
|--------|----------|--------|---------|-----|----------|-----|----------|------|-------------------|---------------------------------|-----|----------------|-----|--------|-----|-----------|-----|
|        |          |        | M.      | F.  | M.       | F.  | M.       | F.   |                   | M.                              | F.  | M.             | F.  | M.     | F.  |           |     |
|        |          |        | 129     | 130 | 131      | 132 | 133      | 134  |                   | 135                             | 136 | 137            | 138 | 139    | 140 | 141       | 142 |
| 6      | 2        | 8      |         |     |          |     |          | 269  | 189               | 81                              | 74  | 1              | 1   | 1      |     | 6         | 2   |
| 22     | 17       | 39     |         | 15  | 11       |     | 5        | 234  | 195               | 61                              | 64  | 1              | 1   | 1      |     | 1         | 1   |
| 3      | 3        | 6      |         | 1   |          |     |          | 108  | 78                | 12                              | 6   |                |     |        |     |           |     |
| 2      | 3        | 5      |         | 22  | 10       |     | 11       | 134  | 130               | 24                              | 75  | 2              |     | 1      |     |           |     |
| 14     | 11       | 25     |         | 9   | 5        |     |          | 155  | 137               | 23                              | 30  | 2              | 2   |        |     |           |     |
| 11     | 9        | 20     |         | 5   | 2        |     | 9        | 200  | 212               | 44                              | 50  | 1              |     |        |     |           | 1   |
| 9      | 5        | 14     |         | 5   | 3        |     |          | 250  | 264               | 52                              | 61  | 1              | 1   |        |     |           | 2   |
| 5      | 1        | 6      |         |     |          |     |          | 176  | 169               | 11                              | 10  |                |     |        |     |           | 1   |
| 6      | 6        | 12     |         |     |          |     | 4        | 201  | 139               | 34                              | 42  | 1              | 1   |        |     |           |     |
| 3      | 3        | 6      |         | 2   |          |     |          | 150  | 144               | 30                              | 36  | 1              | 1   |        | 1   | 1         | 1   |
| 19     | 18       | 37     |         | 9   | 7        |     | 1        | 220  | 212               | 50                              | 56  |                |     |        |     |           |     |
| 7      | 3        | 10     |         | 63  | 34       |     |          | 151  | 152               | 35                              | 40  |                |     |        |     |           | 2   |
| 12     | 10       | 22     |         | 3   |          |     |          | 112  | 114               | 31                              | 29  |                |     |        |     |           | 2   |
| 6      | 3        | 9      |         |     |          |     | 4        | 142  | 150               | 35                              | 40  |                |     |        |     |           | 3   |
| 6      | 13       | 19     |         |     |          |     |          | 372  | 378               | 67                              | 58  |                |     | 1      |     |           | 3   |
| 3      |          | 3      |         |     |          |     |          | 99   | 98                | 30                              | 34  |                |     |        |     |           | 1   |
| 5      | 1        | 6      |         | 1   |          |     |          | 112  | 106               | 35                              | 44  | 1              |     | 1      |     |           |     |
| 139    | 108      | 247    |         | 135 | 72       |     | 34       | 3085 | 2867              | 655                             | 699 | 11             | 7   | 5      | 1   | 19        | 14  |

STORMONT.—(Continued.)

|    |    |     |  |   |   |  |    |    |      |      |     |     |   |    |   |  |    |    |
|----|----|-----|--|---|---|--|----|----|------|------|-----|-----|---|----|---|--|----|----|
| 10 | 5  | 15  |  | 1 |   |  | 4  | 6  | 198  | 182  | 17  | 26  |   | 1  |   |  | 1  | 1  |
| 20 | 21 | 41  |  |   |   |  | 8  | 8  | 513  | 414  | 122 | 162 | 3 | 5  | 3 |  | 2  | 4  |
| 2  | 5  | 7   |  |   |   |  |    |    | 161  | 167  | 77  | 80  | 1 | 1  |   |  | 1  | 1  |
| 22 | 21 | 43  |  |   |   |  | 2  |    | 573  | 560  | 67  | 71  | 1 | 3  | 3 |  | 1  | 6  |
| 10 | 5  | 15  |  | 5 | 4 |  |    |    | 286  | 307  | 138 | 117 | 1 | 2  |   |  | 5  | 2  |
| 64 | 57 | 121 |  | 6 | 4 |  | 14 | 14 | 1731 | 1630 | 421 | 456 | 6 | 12 | 6 |  | 10 | 14 |

VICTORIA.—(Continued.)

|     |    |     |  |   |   |  |   |  |      |      |     |     |   |   |   |   |    |   |
|-----|----|-----|--|---|---|--|---|--|------|------|-----|-----|---|---|---|---|----|---|
| 1   |    | 1   |  |   |   |  |   |  | 6    | 5    | 9   | 2   |   |   |   |   |    |   |
|     |    |     |  |   |   |  |   |  | 3    | 6    | 18  | 30  |   |   |   |   |    |   |
|     |    |     |  |   |   |  |   |  |      |      |     |     |   |   |   |   |    |   |
| 8   | 10 | 18  |  |   |   |  |   |  | 230  | 175  | 8   | 6   | 2 |   | 1 | 1 | 3  | 1 |
| 16  | 21 | 37  |  |   |   |  | 1 |  | 446  | 323  | 62  | 80  | 2 | 3 | 1 |   | 1  | 1 |
| 15  | 11 | 26  |  |   |   |  |   |  | 196  | 159  | 31  | 35  |   |   |   |   |    | 1 |
|     |    |     |  |   |   |  |   |  | 9    | 3    |     |     |   |   |   |   |    | 1 |
| 11  | 9  | 20  |  |   |   |  |   |  | 169  | 116  | 32  | 39  |   |   | 1 |   |    | 1 |
| 1   | 1  | 2   |  |   |   |  |   |  | 3    | 4    | 93  | 1   |   |   |   |   |    |   |
|     |    |     |  |   |   |  |   |  | 4    | 4    |     |     |   |   |   |   |    |   |
| 22  | 32 | 54  |  | 3 | 4 |  | 1 |  | 644  | 573  | 110 | 103 | 1 | 1 | 2 | 1 | 2  | 2 |
| 17  | 7  | 24  |  | 2 | 3 |  |   |  | 344  | 299  | 117 | 104 | 1 |   |   | 1 | 1  |   |
| 1   |    | 1   |  |   |   |  |   |  | 8    | 2    | 5   |     |   | 1 |   |   |    |   |
| 9   | 3  | 12  |  |   |   |  |   |  | 162  | 141  | 9   | 8   |   |   |   | 1 | 3  |   |
| 101 | 95 | 196 |  | 5 | 7 |  | 2 |  | 2224 | 1810 | 494 | 408 | 6 | 5 | 5 | 5 | 11 | 6 |

No. 6.—UPPER CANADA PERSONAL  
COUNTY OF

| TOWNSHIPS, &c.              | TOTAL POPULATION. |          |        | RESIDENTS.         |       |                        |      |
|-----------------------------|-------------------|----------|--------|--------------------|-------|------------------------|------|
|                             | Males.            | Females. | Total. | Members of Family. |       | Not Members of Family. |      |
|                             |                   |          |        | M.                 | F.    | M.                     | F.   |
|                             | 1                 | 2        | 3      | 4                  | 5     | 6                      | 7    |
| 416. Berlin, Village.....   | 980               | 976      | 1956   | 841                | 870   | 139                    | 108  |
| 417. Dumfries, North.....   | 2157              | 2004     | 4161   | 1941               | 1847  | 216                    | 157  |
| 418. Galt, Town of.....     | 1504              | 1565     | 3069   | 1284               | 1405  | 220                    | 160  |
| 419. Hamburg, Village.....  | 757               | 715      | 1472   | 667                | 666   | 90                     | 49   |
| 420. Hespeler, Village..... |                   |          |        |                    |       |                        |      |
| 421. Preston, Village.....  | 794               | 744      | 1538   | 724                | 697   | 70                     | 47   |
| 422. Waterloo, Village..... | 664               | 609      | 1273   | 555                | 533   | 109                    | 76   |
| 423. Waterloo, North.....   | 2016              | 1953     | 3969   | 1806               | 1764  | 210                    | 189  |
| 424. Waterloo, South.....   | 2052              | 1943     | 3995   | 1843               | 1779  | 209                    | 164  |
| 425. Wellesley.....         | 3137              | 2751     | 5888   | 2873               | 2615  | 264                    | 136  |
| 426. Wilnot.....            | 3145              | 3028     | 6173   | 2832               | 2707  | 313                    | 261  |
| 427. Woolwich.....          | 2734              | 2522     | 5256   | 2459               | 2251  | 275                    | 271  |
| Total of Waterloo.....      | 19940             | 18810    | 38750  | 17825              | 17194 | 2115                   | 1616 |

COUNTY OF

|                              |       |       |       |       |       |      |     |
|------------------------------|-------|-------|-------|-------|-------|------|-----|
| 428. Bertie.....             | 1385  | 1288  | 2673  | 1268  | 1220  | 117  | 68  |
| 429. Chippawa, Village.....  | 511   | 584   | 1095  | 475   | 539   | 36   | 45  |
| 430. Clifton, Village.....   | 640   | 652   | 1292  | 573   | 624   | 67   | 28  |
| 431. Crowland.....           | 773   | 684   | 1457  | 736   | 662   | 37   | 22  |
| 432. Fort Erie, Village..... | 351   | 355   | 706   | 300   | 313   | 51   | 42  |
| 433. Humberstone.....        | 1603  | 1436  | 3039  | 1450  | 1332  | 153  | 104 |
| 434. Pelham.....             | 1323  | 1323  | 2646  | 1178  | 1224  | 145  | 99  |
| 435. Stamford.....           | 1488  | 1553  | 3041  | 1344  | 1439  | 144  | 114 |
| 436. Thorald.....            | 1483  | 1354  | 2837  | 1318  | 1232  | 165  | 122 |
| 437. Thorald, Village.....   | 843   | 773   | 1616  | 763   | 733   | 80   | 40  |
| 438. Wainfleet.....          | 1209  | 1107  | 2316  | 1154  | 1050  | 55   | 57  |
| 439. Welland, Village.....   | 372   | 359   | 731   | 349   | 338   | 23   | 21  |
| 440. Willoughby.....         | 803   | 736   | 1539  | 734   | 684   | 69   | 52  |
| Total of Welland.....        | 12784 | 12204 | 24988 | 11642 | 11390 | 1142 | 814 |

COUNTY OF

|                           |       |       |       |       |       |      |     |
|---------------------------|-------|-------|-------|-------|-------|------|-----|
| 441. Amaranth.....        | 654   | 542   | 1196  | 650   | 537   | 4    | 5   |
| 442. Arthur.....          | 1890  | 1698  | 3588  | 1768  | 1610  | 131  | 88  |
| 443. Elora, Village.....  | 542   | 501   | 1043  | 443   | 460   | 99   | 41  |
| 444. Eramosa.....         | 1867  | 1737  | 3604  | 1766  | 1682  | 101  | 55  |
| 445. Erin.....            | 2566  | 2382  | 4948  | 2379  | 2297  | 187  | 85  |
| 446. Fergus, Village..... | 579   | 538   | 1117  | 565   | 531   | 14   | 7   |
| 447. Garafraxa.....       | 2591  | 2275  | 4866  | 2465  | 2214  | 126  | 61  |
| 448. Guelph.....          | 1635  | 1453  | 3088  | 1438  | 1333  | 197  | 120 |
| 449. Guelph, Town of..... | 2541  | 2535  | 5076  | 2282  | 2330  | 259  | 205 |
| 450. Luther.....          | 368   | 321   | 689   | 349   | 318   | 19   | 3   |
| 451. Maryborough.....     | 1676  | 1458  | 3134  | 1579  | 1404  | 97   | 54  |
| 452. Minto.....           | 1247  | 1094  | 2341  | 1163  | 1048  | 84   | 46  |
| 453. Nichol.....          | 1259  | 1136  | 2395  | 1197  | 1101  | 62   | 35  |
| 454. Peel.....            | 2683  | 2325  | 5008  | 2558  | 2242  | 125  | 83  |
| 455. Pilkington.....      | 1269  | 1128  | 2397  | 1174  | 1079  | 95   | 49  |
| 456. Puslinch.....        | 2303  | 2308  | 4611  | 2273  | 2246  | 120  | 62  |
| Total of Wellington.....  | 25769 | 23431 | 49200 | 24049 | 22432 | 1720 | 999 |

CENSUS, BY AGES, 1861.  
WATERLOO.

| Births in 1860. | Deaths under 1 year. |    | Under 2 years. |     | Deaths under 2 years. |       | Under 3 years. |     | Deaths under 3 years. |       | Under 4 years. |     |     |
|-----------------|----------------------|----|----------------|-----|-----------------------|-------|----------------|-----|-----------------------|-------|----------------|-----|-----|
|                 | M.                   | F. | M.             | F.  | M.                    | F.    | M.             | F.  | M.                    | F.    | M.             | F.  |     |
|                 | 8                    | 9  | 10             | 11  | 12                    | 13    | 14             | 15  | 16                    | 17    | 18             | 19  | 20  |
| 36              | 48                   | 7  | 5              | 49  | 43                    | 5     | 3              | 42  | 50                    | 2     | 1              | 40  | 46  |
| 98              | 88                   | 1  | 1              | 82  | 74                    | 1     | 1              | 100 | 74                    | ..... | 3              | 78  | 59  |
| 55              | 59                   | 5  | 5              | 46  | 49                    | 4     | 3              | 49  | 62                    | ..... | 2              | 42  | 49  |
| 33              | 35                   | 3  | 1              | 32  | 21                    | 1     | 2              | 39  | 27                    | 2     | .....          | 24  | 35  |
| 33              | 40                   | 3  | 4              | 27  | 43                    | ..... | 1              | 35  | 33                    | ..... | .....          | 28  | 32  |
| 26              | 36                   | 6  | 2              | 31  | 27                    | 1     | 2              | 36  | 23                    | 1     | 1              | 18  | 31  |
| 97              | 87                   | 9  | 3              | 69  | 81                    | 3     | 1              | 84  | 88                    | 2     | 1              | 70  | 84  |
| 84              | 83                   | 4  | 5              | 83  | 97                    | ..... | .....          | 83  | 81                    | ..... | 1              | 61  | 84  |
| 113             | 110                  | 7  | 9              | 121 | 126                   | 1     | 5              | 92  | 96                    | ..... | 1              | 106 | 104 |
| 123             | 129                  | 7  | 5              | 121 | 128                   | 6     | 3              | 128 | 126                   | ..... | 3              | 119 | 117 |
| 141             | 137                  | 4  | 5              | 115 | 111                   | ..... | 1              | 117 | 110                   | 3     | 1              | 105 | 107 |
| 839             | 852                  | 56 | 45             | 767 | 800                   | 22    | 22             | 805 | 770                   | 10    | 14             | 691 | 748 |

WELLAND.

|     |     |       |       |     |     |       |       |     |     |       |       |     |     |
|-----|-----|-------|-------|-----|-----|-------|-------|-----|-----|-------|-------|-----|-----|
| 37  | 31  | 1     | 1     | 47  | 39  | ..... | ..... | 38  | 34  | ..... | 1     | 37  | 44  |
| 23  | 22  | ..... | ..... | 22  | 21  | ..... | ..... | 16  | 24  | ..... | ..... | 24  | 23  |
| 32  | 36  | ..... | 1     | 28  | 23  | ..... | ..... | 25  | 35  | ..... | ..... | 22  | 23  |
| 27  | 19  | 2     | 1     | 19  | 22  | ..... | ..... | 21  | 23  | ..... | ..... | 26  | 21  |
| 18  | 14  | ..... | ..... | 13  | 20  | ..... | 1     | 9   | 11  | ..... | ..... | 17  | 20  |
| 63  | 41  | 7     | 6     | 66  | 41  | 2     | 2     | 61  | 59  | ..... | ..... | 52  | 47  |
| 44  | 48  | 1     | 3     | 41  | 46  | ..... | ..... | 36  | 43  | ..... | ..... | 29  | 42  |
| 55  | 50  | ..... | 3     | 32  | 51  | ..... | 1     | 51  | 47  | ..... | 1     | 40  | 42  |
| 53  | 38  | 6     | 3     | 40  | 55  | ..... | 1     | 54  | 46  | ..... | 2     | 41  | 40  |
| 22  | 21  | 1     | 2     | 34  | 19  | 1     | 2     | 27  | 25  | ..... | ..... | 29  | 32  |
| 44  | 33  | 2     | 6     | 46  | 45  | ..... | ..... | 32  | 47  | 1     | ..... | 48  | 36  |
| 16  | 16  | 1     | ..... | 13  | 15  | ..... | ..... | 15  | 17  | ..... | ..... | 21  | 12  |
| 28  | 21  | 4     | 1     | 25  | 32  | 1     | 1     | 25  | 27  | 1     | 2     | 19  | 32  |
| 462 | 390 | 25    | 27    | 424 | 429 | 4     | 8     | 410 | 438 | 2     | 6     | 405 | 414 |

WELLINGTON.

|      |     |       |       |     |     |       |       |     |     |       |       |     |     |
|------|-----|-------|-------|-----|-----|-------|-------|-----|-----|-------|-------|-----|-----|
| 27   | 29  | 4     | ..... | 29  | 16  | ..... | 1     | 29  | 27  | ..... | ..... | 19  | 19  |
| 83   | 85  | 6     | 3     | 67  | 68  | 2     | 1     | 87  | 81  | 1     | ..... | 59  | 55  |
| 25   | 22  | ..... | 1     | 21  | 17  | ..... | ..... | 17  | 26  | ..... | ..... | 19  | 22  |
| 35   | 36  | 2     | 4     | 54  | 54  | 1     | ..... | 57  | 57  | 1     | ..... | 63  | 60  |
| 109  | 70  | 3     | ..... | 95  | 95  | 1     | 1     | 70  | 70  | ..... | ..... | 66  | 75  |
| 28   | 24  | 4     | 1     | 22  | 21  | ..... | ..... | 23  | 27  | ..... | ..... | 21  | 24  |
| 109  | 101 | 7     | 4     | 105 | 106 | 3     | 2     | 103 | 81  | ..... | ..... | 100 | 86  |
| 72   | 70  | 2     | ..... | 58  | 60  | 3     | ..... | 77  | 71  | ..... | ..... | 45  | 47  |
| 93   | 104 | 10    | 8     | 111 | 101 | 2     | 3     | 98  | 83  | 1     | ..... | 97  | 89  |
| 13   | 17  | 1     | 3     | 17  | 19  | ..... | ..... | 21  | 13  | ..... | ..... | 15  | 18  |
| 81   | 73  | 5     | 4     | 65  | 64  | 1     | ..... | 83  | 78  | 2     | ..... | 70  | 71  |
| 64   | 62  | 6     | ..... | 51  | 60  | ..... | 2     | 64  | 58  | 1     | ..... | 51  | 53  |
| 59   | 52  | 1     | 1     | 51  | 53  | ..... | ..... | 36  | 37  | ..... | ..... | 46  | 40  |
| 113  | 105 | 1     | 3     | 107 | 110 | ..... | ..... | 106 | 84  | ..... | 1     | 105 | 89  |
| 54   | 50  | 2     | ..... | 53  | 50  | ..... | 1     | 46  | 40  | ..... | ..... | 47  | 43  |
| 75   | 93  | 2     | 1     | 87  | 93  | 2     | ..... | 72  | 102 | ..... | 3     | 66  | 81  |
| 1040 | 938 | 56    | 33    | 993 | 987 | 15    | 11    | 989 | 950 | 6     | 6     | 889 | 872 |

No. 6.—UPPER CANADA PERSONAL  
COUNTY OF

|      | Deaths under 4 years. |    | Under 5 years. |     | Deaths under 5 years. |    | Between 5 and 10 years. |      | Deaths between 5 and 10 years. |    | BETWEEN 10 AND 15 YEARS. |         |          |         |         |    |
|------|-----------------------|----|----------------|-----|-----------------------|----|-------------------------|------|--------------------------------|----|--------------------------|---------|----------|---------|---------|----|
|      |                       |    |                |     |                       |    |                         |      |                                |    | Males.                   |         | Females. |         | Deaths. |    |
|      | M.                    | F. | M.             | F.  | M.                    | F. | M.                      | F.   | M.                             | F. | Married.                 | Single. | Married. | Single. | M.      | F. |
|      | 22                    | 23 | 24             | 25  | 26                    | 27 | 28                      | 29   | 30                             | 31 | 32                       | 33      | 34       | 35      | 36      | 37 |
| 416. |                       |    | 25             | 33  |                       |    | 115                     | 107  |                                |    |                          |         | 137      |         | 114     |    |
| 417. | 1                     |    | 74             | 72  |                       |    | 183                     | 225  | 2                              | 3  |                          |         | 243      |         | 216     | 1  |
| 418. | 1                     | 4  | 48             | 44  | 2                     |    | 193                     | 191  | 3                              | 2  |                          |         | 181      |         | 186     | 1  |
| 419. |                       |    |                |     |                       |    |                         |      |                                |    |                          |         | 84       |         | 95      |    |
| 420. |                       |    | 26             | 33  |                       | 1  | 95                      | 93   |                                | 1  |                          |         |          |         |         |    |
| 421. |                       |    | 28             | 22  | 1                     |    | 76                      | 76   |                                |    |                          |         | 87       |         | 74      |    |
| 422. | 1                     | 1  | 23             | 27  |                       | 1  | 72                      | 57   | 2                              |    |                          |         | 66       |         | 69      |    |
| 423. | 1                     |    | 57             | 69  | 2                     |    | 242                     | 225  | 2                              | 2  |                          |         | 274      |         | 259     | 2  |
| 424. |                       |    | 79             | 76  |                       |    | 268                     | 263  | 1                              | 1  |                          |         | 222      |         | 231     |    |
| 425. |                       | 1  | 109            | 106 | 1                     | 3  | 406                     | 400  | 1                              | 3  |                          |         | 374      |         | 390     | 2  |
| 426. |                       |    | 110            | 112 |                       |    | 426                     | 424  | 3                              |    |                          |         | 418      |         | 425     |    |
| 427. |                       |    | 87             | 83  |                       | 1  | 425                     | 399  |                                | 1  |                          |         | 328      |         | 329     | 1  |
|      | 4                     | 6  | 666            | 677 | 6                     | 6  | 2501                    | 2460 | 14                             | 13 |                          |         | 2414     |         | 2388    | 6  |

COUNTY OF

|      |   |   |     |     |   |  |      |      |   |   |  |  |      |  |      |   |
|------|---|---|-----|-----|---|--|------|------|---|---|--|--|------|--|------|---|
| 428. |   | 1 | 32  | 35  |   |  | 140  | 147  |   |   |  |  | 169  |  | 159  |   |
| 429. |   |   | 12  | 21  |   |  | 58   | 65   | 1 |   |  |  | 61   |  | 68   |   |
| 430. |   |   | 18  | 28  |   |  | 65   | 56   |   |   |  |  | 52   |  | 55   |   |
| 431. |   |   | 27  | 18  |   |  | 78   | 91   |   |   |  |  | 99   |  | 69   |   |
| 432. |   |   | 7   | 11  |   |  | 42   | 43   | 1 |   |  |  | 39   |  | 38   |   |
| 433. | 1 |   | 52  | 63  | 1 |  | 175  | 172  | 2 |   |  |  | 181  |  | 157  |   |
| 434. |   |   | 46  | 40  | 1 |  | 135  | 129  |   |   |  |  | 159  |  | 168  |   |
| 435. | 1 |   | 39  | 35  |   |  | 159  | 164  | 1 |   |  |  | 183  |  | 178  |   |
| 436. |   | 1 | 46  | 41  |   |  | 146  | 149  |   |   |  |  | 184  |  | 160  | 1 |
| 437. |   | 1 | 31  | 20  |   |  | 103  | 87   | 1 | 1 |  |  | 103  |  | 91   |   |
| 438. |   | 1 | 40  | 42  |   |  | 141  | 156  |   |   |  |  | 153  |  | 151  | 1 |
| 439. |   |   | 16  | 13  |   |  | 36   | 39   |   |   |  |  | 31   |  | 40   | 1 |
| 440. |   |   | 21  | 13  |   |  | 94   | 81   |   |   |  |  | 109  |  | 98   |   |
|      | 2 | 4 | 387 | 380 | 2 |  | 1372 | 1379 | 6 | 1 |  |  | 1523 |  | 1432 | 1 |

COUNTY OF

|      |   |   |     |     |   |   |      |      |   |   |  |  |      |  |      |   |
|------|---|---|-----|-----|---|---|------|------|---|---|--|--|------|--|------|---|
| 441. |   |   | 26  | 23  |   |   | 68   | 74   |   | 1 |  |  | 85   |  | 83   |   |
| 442. |   |   | 76  | 71  |   |   | 204  | 222  |   |   |  |  | 249  |  | 246  |   |
| 443. |   |   | 23  | 21  |   |   | 60   | 55   |   |   |  |  | 41   |  | 61   |   |
| 444. |   |   | 60  | 60  | 1 |   | 226  | 227  |   | 1 |  |  | 225  |  | 198  | 1 |
| 445. | 1 |   | 60  | 70  | 1 | 2 | 295  | 315  | 2 |   |  |  | 223  |  | 280  | 1 |
| 446. |   |   | 26  | 25  |   |   | 51   | 57   |   |   |  |  | 54   |  | 64   |   |
| 447. |   |   | 79  | 89  |   |   | 355  | 360  |   |   |  |  | 303  |  | 280  |   |
| 448. | 2 |   | 65  | 62  | 2 | 1 | 175  | 190  |   | 1 |  |  | 222  |  | 213  |   |
| 449. |   | 1 | 99  | 75  | 1 |   | 301  | 299  | 2 | 2 |  |  | 262  |  | 269  | 2 |
| 450. |   |   | 14  | 12  |   |   | 46   | 47   |   |   |  |  | 33   |  | 25   |   |
| 451. |   | 1 | 66  | 60  |   | 1 | 196  | 176  |   |   |  |  | 173  |  | 150  |   |
| 452. | 1 |   | 50  | 50  | 1 | 1 | 157  | 155  |   |   |  |  | 96   |  | 119  |   |
| 453. |   |   | 51  | 47  |   |   | 125  | 126  |   | 1 |  |  | 160  |  | 140  |   |
| 454. |   |   | 84  | 92  |   |   | 380  | 362  |   |   |  |  | 313  |  | 285  |   |
| 455. |   |   | 50  | 50  |   | 1 | 129  | 121  |   |   |  |  | 140  |  | 144  |   |
| 456. | 1 | 1 | 51  | 66  | 1 |   | 225  | 255  | 1 |   |  |  | 288  |  | 303  |   |
|      | 5 | 3 | 880 | 873 | 7 | 6 | 3023 | 3047 | 5 | 6 |  |  | 2967 |  | 2860 | 1 |

CENSUS, BY AGES, 1861.

WATERLOO.—(Continued.)

|  | BETWEEN 15 AND 20 YEARS. |         |          |         |         |    | BETWEEN 20 AND 30 YEARS. |         |            |          |         |            |    |    |
|--|--------------------------|---------|----------|---------|---------|----|--------------------------|---------|------------|----------|---------|------------|----|----|
|  | Males.                   |         | Females. |         | Deaths. |    | Males.                   |         | Females.   |          | Deaths. |            |    |    |
|  | Married.                 | Single. | Married. | Single. | M.      | F. | Married.                 | Single. | Widow-ers. | Married. | Single. | Widow-ers. | M. | F. |
|  | 38                       | 39      | 40       | 41      | 42      | 43 | 44                       | 45      | 46         | 47       | 48      | 49         | 50 | 51 |
|  |                          | 94      |          | 102     |         |    | 73                       | 80      |            | 105      | 46      | 1          |    | 1  |
|  |                          | 237     | 2        | 221     |         |    | 115                      | 264     | 1          | 202      | 177     | 6          | 1  |    |
|  |                          | 166     |          | 174     |         | 1  | 76                       | 156     | 2          | 148      | 144     | 4          | 1  | 3  |
|  |                          | 62      |          | 87      |         |    | 37                       | 79      | 1          | 81       | 24      |            |    |    |
|  |                          | 84      | 2        | 81      |         |    | 38                       | 86      |            | 87       | 31      | 1          |    |    |
|  |                          | 67      | 5        | 62      |         |    | 52                       | 63      |            | 89       | 20      | 1          | 1  |    |
|  | 1                        | 220     | 9        | 222     |         |    | 129                      | 175     |            | 185      | 93      | 4          |    | 2  |
|  | 1                        | 194     | 22       | 180     | 1       | 1  | 188                      | 230     | 3          | 262      | 146     | 3          | 2  |    |
|  | 9                        | 395     | 31       | 298     | 1       | 1  | 192                      | 343     | 3          | 287      | 125     | 3          |    | 1  |
|  | 3                        | 396     | 8        | 399     |         |    | 209                      | 285     | 1          | 300      | 104     | 2          |    | 2  |
|  | 2                        | 269     | 17       | 259     |         |    | 195                      | 219     | 1          | 284      | 72      | 2          | 1  |    |
|  | 16                       | 2184    | 96       | 2085    | 2       | 3  | 1304                     | 1980    | 12         | 2030     | 982     | 27         | 6  | 9  |

WELLAND.—(Continued.)

|   |      |    |      |   |   |     |      |   |      |      |    |   |    |
|---|------|----|------|---|---|-----|------|---|------|------|----|---|----|
| 2 | 153  | 5  | 158  | 1 | 1 | 79  | 185  | 1 | 133  | 105  | 1  | 2 | 7  |
|   | 42   | 2  | 51   |   |   | 22  | 50   |   | 46   | 52   | 4  |   | 1  |
| 1 | 55   | 3  | 66   | 1 |   | 39  | 74   |   | 87   | 69   | 2  | 1 |    |
|   | 90   | 4  | 78   |   |   | 30  | 108  |   | 66   | 64   | 1  | 1 | 1  |
|   | 29   |    | 32   | 1 |   | 17  | 33   |   | 42   | 16   |    | 1 | 1  |
|   | 167  | 5  | 144  | 1 | 1 | 76  | 185  |   | 166  | 100  | 4  | 1 | 2  |
| 2 | 151  | 7  | 156  | 1 |   | 71  | 161  | 1 | 127  | 127  | 2  |   |    |
|   | 155  | 6  | 174  | 1 |   | 58  | 186  |   | 121  | 164  | 2  | 1 | 4  |
|   | 185  | 4  | 162  | 2 |   | 58  | 185  |   | 107  | 125  | 5  |   | 3  |
|   | 81   |    | 113  |   |   | 46  | 90   | 1 | 77   | 51   | 3  |   | 2  |
|   | 120  | 2  | 112  |   |   | 53  | 148  | 1 | 77   | 112  |    |   | 1  |
|   | 43   | 2  | 37   |   |   | 17  | 42   | 1 | 37   | 24   |    |   |    |
| 1 | 88   | 3  | 90   |   | 1 | 31  | 107  |   | 68   | 46   |    |   | 1  |
| 6 | 1359 | 43 | 1373 | 7 | 3 | 597 | 1554 | 5 | 1154 | 1055 | 24 | 7 | 17 |

WELLINGTON.—(Continued.)

|    |      |     |      |     |   |      |      |    |      |      |    |   |    |
|----|------|-----|------|-----|---|------|------|----|------|------|----|---|----|
|    | 73   | 5   | 39   | 1   |   | 46   | 81   |    | 74   | 26   | 1  |   |    |
|    | 173  | 8   | 170  | 1   |   | 138  | 243  |    | 212  | 98   |    | 1 | 1  |
|    | 65   | 4   | 33   |     |   | 38   | 66   |    | 57   | 40   | 1  |   |    |
|    | 243  | 6   | 228  |     |   | 63   | 257  | 3  | 123  | 194  | 3  |   | 2  |
|    | 298  | 15  | 250  |     |   | 164  | 311  | 4  | 235  | 197  | 3  |   |    |
|    | 67   | 2   | 38   |     |   | 40   | 71   |    | 59   | 44   |    |   |    |
|    | 5    | 262 | 55   | 228 | 1 | 215  | 253  | 3  | 252  | 92   | 5  | 1 | 1  |
|    | 137  |     | 145  |     | 1 | 131  | 214  |    | 197  | 80   |    | 1 |    |
| 2  | 255  | 31  | 292  | 1   |   | 192  | 282  | 3  | 290  | 219  | 5  |   | 1  |
| 1  | 29   | 7   | 16   |     |   | 42   | 41   |    | 44   | 14   |    | 1 |    |
|    | 149  | 8   | 119  |     |   | 103  | 227  |    | 170  | 122  |    |   |    |
|    | 108  | 15  | 87   | 3   |   | 110  | 157  |    | 163  | 35   |    | 1 | 3  |
|    | 133  | 7   | 133  | 1   |   | 53   | 167  |    | 102  | 77   | 2  | 1 |    |
| 4  | 269  | 56  | 237  |     |   | 218  | 257  | 4  | 254  | 103  | 4  |   |    |
|    | 138  | 5   | 130  |     |   | 52   | 147  | 1  | 112  | 65   | 3  |   |    |
| 2  | 264  | 10  | 288  |     |   | 105  | 359  | 1  | 156  | 200  | 5  |   | 3  |
| 14 | 2663 | 284 | 2433 | 7   | 2 | 1721 | 3133 | 19 | 2500 | 1606 | 32 | 6 | 11 |

No. 6.—UPPER CANADA PERSONAL  
COUNTY OF

|      | BETWEEN 30 AND 40 YEARS. |         |            |          |         |            |         |       |  | BETWEEN 40 AND 50 YEARS. |         |            |          |         |            |         |       |  |
|------|--------------------------|---------|------------|----------|---------|------------|---------|-------|--|--------------------------|---------|------------|----------|---------|------------|---------|-------|--|
|      | Males.                   |         |            | Females. |         |            | Deaths. |       |  | Males.                   |         |            | Females. |         |            | Deaths. |       |  |
|      | Married.                 | Single. | Widow-ers. | Married. | Single. | Widow-ers. | M.      | F.    |  | Married.                 | Single. | Widow-ers. | Married. | Single. | Widow-ers. | M.      | F.    |  |
|      | 52                       | 53      | 54         | 55       | 56      | 57         | 58      | 59    |  | 60                       | 61      | 62         | 63       | 64      | 65         | 66      | 67    |  |
| 416. | 123                      | 14      | 2          | 114      | 3       | 7          | .....   | ..... |  | 71                       | 1       | 4          | 74       | 1       | 5          | 2       | ..... |  |
| 417. | 200                      | 47      | 9          | 196      | 18      | 13         | .....   | ..... |  | 156                      | 15      | 3          | 117      | 5       | 11         | 1       | ..... |  |
| 418. | 147                      | 32      | 6          | 158      | 32      | 19         | 3       | 1     |  | 135                      | 14      | 0          | 103      | 14      | 18         | 1       | I     |  |
| 419. | 75                       | 19      | 2          | 80       | 2       | 4          | .....   | ..... |  | 75                       | 5       | 1          | 44       | 1       | 4          | 1       | ..... |  |
| 420. |                          | 13      | 2          | 81       | .....   | 8          | .....   | ..... |  | 71                       | 4       | .....      | 52       | 2       | 11         | 1       | ..... |  |
| 421. | 102                      | 9       | 1          | 70       | 2       | 2          | .....   | ..... |  | 47                       | 2       | 1          | 33       | .....   | 5          | .....   |       |  |
| 422. | 83                       | 9       | 1          | 70       | 2       | 2          | .....   | ..... |  | 151                      | 5       | 4          | 122      | 5       | 15         | 1       | I     |  |
| 423. | 183                      | 15      | 1          | 190      | 28      | 5          | 1       | ..... |  | 115                      | 7       | 4          | 96       | 3       | 5          | 1       | I     |  |
| 424. | 220                      | 40      | 4          | 181      | 10      | 9          | .....   | ..... |  | 199                      | 27      | 10         | 152      | 8       | 23         | 1       | ..... |  |
| 425. | 293                      | 85      | 6          | 306      | 20      | 11         | 3       | 1     |  | 210                      | 20      | 5          | 182      | 29      | 11         | 2       | ..... |  |
| 426. | 271                      | 65      | 3          | 294      | 44      | 5          | .....   | ..... |  | 202                      | 11      | 2          | 165      | 5       | 12         | 1       | ..... |  |
| 427. | 251                      | 46      | 5          | 222      | 15      | 4          | .....   | ..... |  |                          |         |            |          |         |            |         |       |  |
|      | 1948                     | 385     | 41         | 1892     | 174     | 87         | 7       | 5     |  | 1432                     | 111     | 40         | 1140     | 73      | 120        | 12      | 3     |  |

COUNTY OF

|      |      |     |       |      |     |    |       |       |  |     |     |       |     |     |     |       |       |  |
|------|------|-----|-------|------|-----|----|-------|-------|--|-----|-----|-------|-----|-----|-----|-------|-------|--|
| 428. | 120  | 45  | 3     | 116  | 20  | 6  | 1     | ..... |  | 101 | 10  | 4     | 68  | 10  | 7   | ..... |       |  |
| 429. | 50   | 8   | ..... | 66   | 8   | 8  | ..... | ..... |  | 44  | 6   | 3     | 34  | 5   | 7   | ..... | 1     |  |
| 430. | 97   | 28  | 1     | 60   | 13  | 5  | ..... | ..... |  | 47  | 11  | 4     | 26  | 8   | 7   | ..... |       |  |
| 431. | 81   | 18  | ..... | 72   | 6   | 3  | ..... | ..... |  | 48  | 8   | 2     | 42  | 1   | 14  | ..... |       |  |
| 432. | 44   | 7   | 1     | 40   | 6   | 3  | 1     | ..... |  | 32  | 5   | ..... | 21  | 2   | 8   | ..... | 1     |  |
| 433. | 148  | 32  | 1     | 161  | 12  | 6  | 1     | ..... |  | 124 | 22  | 0     | 87  | 9   | 13  | ..... |       |  |
| 434. | 134  | 25  | 2     | 141  | 11  | 5  | 1     | ..... |  | 109 | 10  | 4     | 90  | 6   | 5   | ..... |       |  |
| 435. | 139  | 39  | 4     | 121  | 42  | 13 | 2     | ..... |  | 101 | 30  | 1     | 115 | 22  | 16  | 1     | I     |  |
| 436. | 119  | 38  | 3     | 135  | 27  | 8  | ..... | ..... |  | 134 | 26  | 7     | 105 | 5   | 9   | 1     | ..... |  |
| 437. | 84   | 20  | 4     | 85   | 11  | 9  | ..... | ..... |  | 78  | 13  | 8     | 53  | 3   | 14  | ..... |       |  |
| 438. | 116  | 27  | 1     | 75   | 48  | 1  | ..... | ..... |  | 86  | 18  | 7     | 47  | 33  | 3   | 1     | I     |  |
| 439. | 47   | 6   | 3     | 42   | 7   | 2  | ..... | ..... |  | 26  | 1   | 1     | 24  | 2   | 2   | ..... |       |  |
| 440. | 69   | 21  | ..... | 72   | 10  | 2  | 1     | 1     |  | 62  | 7   | 4     | 52  | 2   | 7   | ..... |       |  |
|      | 1248 | 314 | 23    | 1186 | 221 | 71 | 7     | 4     |  | 992 | 167 | 51    | 764 | 108 | 112 | 3     | 4     |  |

COUNTY OF

|      |      |     |       |      |     |       |       |       |  |      |     |       |      |       |       |       |       |  |
|------|------|-----|-------|------|-----|-------|-------|-------|--|------|-----|-------|------|-------|-------|-------|-------|--|
| 441. | 60   | 12  | 1     | 55   | 2   | ..... | ..... | ..... |  | 43   | 4   | ..... | 32   | 1     | 1     | ..... | 1     |  |
| 442. | 179  | 37  | 1     | 160  | 11  | 3     | 1     | 1     |  | 120  | 12  | 3     | 97   | 2     | 3     | ..... | 1     |  |
| 443. | 66   | 14  | 3     | 59   | 11  | 1     | ..... | ..... |  | 37   | 5   | 2     | 27   | 4     | 2     | ..... |       |  |
| 444. | 135  | 36  | 2     | 183  | 9   | 3     | ..... | ..... |  | 177  | 21  | 4     | 87   | 6     | 15    | 1     | ..... |  |
| 445. | 256  | 61  | 2     | 240  | 39  | 6     | ..... | ..... |  | 135  | 1   | 9     | 120  | 28    | 7     | 2     | 1     |  |
| 446. | 71   | 17  | 1     | 60   | 12  | 1     | ..... | ..... |  | 39   | 5   | ..... | 32   | 6     | 3     | ..... |       |  |
| 447. | 253  | 49  | 6     | 214  | 18  | 10    | ..... | ..... |  | 144  | 28  | 5     | 116  | 5     | 17    | 1     | 2     |  |
| 448. | 155  | 33  | 1     | 188  | 8   | 2     | ..... | ..... |  | 111  | 9   | 2     | 83   | ..... | 2     | 1     | 2     |  |
| 449. | 291  | 46  | 10    | 252  | 55  | 24    | 1     | 1     |  | 192  | 19  | 10    | 146  | 12    | 29    | 1     | 2     |  |
| 450. | 37   | 11  | ..... | 36   | 6   | ..... | ..... | ..... |  | 23   | 4   | 1     | 25   | 5     | ..... | ..... |       |  |
| 451. | 180  | 35  | 2     | 161  | 13  | 6     | ..... | ..... |  | 91   | 11  | 2     | 73   | 4     | 7     | ..... |       |  |
| 452. | 128  | 28  | 3     | 102  | 5   | 2     | 1     | 2     |  | 73   | 9   | 2     | 48   | 3     | 5     | 1     | ..... |  |
| 453. | 117  | 33  | 2     | 100  | 13  | 1     | ..... | ..... |  | 67   | 10  | 4     | 73   | 8     | 8     | ..... |       |  |
| 454. | 258  | 53  | 7     | 219  | 22  | 9     | ..... | ..... |  | 147  | 30  | 12    | 118  | 7     | 14    | ..... |       |  |
| 455. | 120  | 39  | 1     | 109  | 13  | 5     | ..... | ..... |  | 87   | 12  | 5     | 70   | 10    | 10    | ..... | 1     |  |
| 456. | 174  | 40  | 8     | 204  | 25  | 7     | ..... | ..... |  | 175  | 30  | 13    | 159  | 21    | 6     | 1     | 2     |  |
|      | 2484 | 544 | 53    | 2292 | 262 | 80    | 3     | 8     |  | 1670 | 210 | 76    | 1306 | 122   | 129   | 8     | 12    |  |

CENSUS, BY AGES, 1861.  
WATERLOO.—(Continued.)

|     | BETWEEN 50 AND 60 YEARS. |         |            |          |         |            |         |       |  | BETWEEN 60 AND 70 YEARS. |         |            |          |         |            |         |       |  |
|-----|--------------------------|---------|------------|----------|---------|------------|---------|-------|--|--------------------------|---------|------------|----------|---------|------------|---------|-------|--|
|     | Males.                   |         |            | Females. |         |            | Deaths. |       |  | Males.                   |         |            | Females. |         |            | Deaths. |       |  |
|     | Married.                 | Single. | Widow-ers. | Married. | Single. | Widow-ers. | M.      | F.    |  | Married.                 | Single. | Widow-ers. | Married. | Single. | Widow-ers. | M.      | F.    |  |
|     | 68                       | 69      | 70         | 71       | 72      | 73         | 74      | 75    |  | 76                       | 77      | 78         | 79       | 80      | 81         | 82      | 83    |  |
| 48  | 1                        | 1       | 30         | 2        | 12      | .....      | .....   | ..... |  | 13                       | 1       | 1          | 8        | 1       | 12         | 1       | ..... |  |
| 107 | 7                        | 10      | 74         | 6        | 26      | .....      | 1       | ..... |  | 70                       | 4       | 10         | 52       | 1       | 19         | .....   | 1     |  |
| 69  | 2                        | 6       | 38         | 2        | 15      | 2          | .....   | ..... |  | 30                       | 2       | 7          | 17       | 2       | 17         | .....   |       |  |
| 28  | 3                        | 4       | 21         | 1        | 5       | .....      | 1       | ..... |  | 15                       | 2       | 2          | 9        | .....   | 7          | .....   |       |  |
| 35  | 1                        | 5       | 25         | .....    | 8       | .....      | .....   | ..... |  | 19                       | 1       | 4          | 17       | .....   | 7          | 1       | ..... |  |
| 28  | 3                        | 2       | 17         | .....    | 5       | 1          | .....   | ..... |  | 18                       | .....   | 4          | 5        | 1       | 9          | .....   |       |  |
| 107 | 6                        | 8       | 80         | 3        | 10      | 2          | 2       | ..... |  | 52                       | 3       | 8          | 32       | 2       | 11         | 1       | 1     |  |
| 69  | 9                        | 6       | 44         | .....    | 11      | 1          | 1       | ..... |  | 39                       | 4       | 9          | 18       | .....   | 11         | 1       | 1     |  |
| 98  | 12                       | 7       | 66         | 1        | 13      | 1          | 1       | ..... |  | 68                       | 1       | 7          | 35       | .....   | 6          | 3       | 2     |  |
| 110 | 9                        | 10      | 89         | 7        | 15      | .....      | 1       | ..... |  | 58                       | 5       | 13         | 29       | 2       | 18         | .....   | 1     |  |
| 102 | 6                        | 5       | 86         | 7        | 16      | .....      | .....   | ..... |  | 48                       | 7       | 13         | 31       | 1       | 17         | .....   |       |  |
|     | 799                      | 59      | 64         | 570      | 29      | 136        | 7       | 7     |  | 430                      | 30      | 78         | 253      | 10      | 134        | 7       | 5     |  |

WELLAND.—(Continued.)

|     |     |       |    |     |    |       |       |       |  |     |       |    |     |       |       |       |   |  |
|-----|-----|-------|----|-----|----|-------|-------|-------|--|-----|-------|----|-----|-------|-------|-------|---|--|
| 79  | 12  | 4     | 67 | 4   | 11 | ..... | ..... | ..... |  | 43  | 3     | 3  | 29  | 9     | 21    | ..... | 1 |  |
| 37  | 4   | 1     | 21 | 2   | 7  | ..... | ..... | ..... |  | 15  | ..... | 3  | 9   | 1     | 5     | ..... |   |  |
| 14  | 6   | 1     | 11 | 4   | 9  | ..... | ..... | ..... |  | 14  | ..... | 4  | 9   | 1     | 6     | ..... |   |  |
| 48  | 2   | 4     | 30 | 3   | 10 | ..... | ..... | ..... |  | 27  | ..... | 2  | 10  | 2     | 9     | ..... |   |  |
| 19  | 3   | 3     | 10 | 2   | 5  | 1     | ..... | ..... |  | 9   | ..... | 1  | 4   | 1     | ..... |       |   |  |
| 74  | 7   | 6     | 62 | 5   | 16 | ..... | ..... | ..... |  | 43  | 3     | 11 | 30  | 2     | 16    | ..... |   |  |
| 71  | 3   | 9     | 50 | 2   | 11 | 2     | ..... | ..... |  | 49  | 3     | 5  | 33  | 1     | 13    | 1     | 2 |  |
| 100 | 15  | 11    | 64 | 16  | 20 | ..... | ..... | ..... |  | 46  | 6     | 9  | 33  | 4     | 18    | ..... | 2 |  |
| 77  | 7   | 9     | 53 | 3   | 7  | ..... | ..... | ..... |  | 33  | 5     | 1  | 19  | 1     | 25    | ..... | 1 |  |
| 33  | 4   | 5     | 18 | 7   | 10 | ..... | ..... | ..... |  | 12  | 3     | 2  | 7   | ..... | 5     | ..... |   |  |
| 61  | 5   | 3     | 22 | 16  | 5  | ..... | 1     | ..... |  | 26  | 4     | 7  | 10  | 13    | 9     | ..... |   |  |
| 22  | 1   | ..... | 12 | 1   | 3  | ..... | ..... | ..... |  | 9   | ..... | 1  | 4   | ..... | 4     | ..... |   |  |
| 45  | 4   | 3     | 31 | 3   | 7  | ..... | ..... | ..... |  | 23  | 2     | 3  | 18  | 10    | ..... | 2     |   |  |
|     | 680 | 73    | 59 | 451 | 68 | 121   | 3     | 1     |  | 349 | 29    | 52 | 215 | 45    | 131   | 3     | 6 |  |

WELLINGTON.—(Continued.)

|    |    |    |    |       |    |       |       |       |  |     |       |    |    |   |    |       |       |
|----|----|----|----|-------|----|-------|-------|-------|--|-----|-------|----|----|---|----|-------|-------|
| 24 | 1  | 2  | 18 | ..... | 2  | ..... | ..... | ..... |  | 15  | ..... | 4  | 6  | 1 | 1  | 1     | ..... |
| 70 | 5  | 5  | 52 | 2     | 6  | ..... | ..... | ..... |  | 42  | 3     | 10 | 19 | 2 | 3  | 1     | ..... |
| 16 | 2  | 4  | 15 | 3     | 4  | ..... | ..... | ..... |  | 11  | ..... | 1  | 6  | 1 | 3  | ..... |       |
| 81 | 12 | 9  | 96 | 3     | 18 | 1     | ..... | ..... |  | 48  | 9     | 10 | 30 | 1 | 9  | ..... | 2     |
| 80 | 14 | 11 | 69 | 27    | 13 | 1     | ..... | ..... |  | 110 | 5     | 13 | 70 | 1 | 19 | 1     | ..... |
| 17 | 1  | 2  | 16 | 3     | 5  | ..... | ..... | ..... |  | 9   | 2     | 3  | 5  | 2 | 2  | ..... |       |
| 91 | 3  | 6  | 72 | 2     | 19 | 1     | ..... | ..... |  | 45  | ..... | 10 | 32 | 3 | 11 | 1     | ..... |



No. 6.—UPPER CANADA PERSONAL  
COUNTY OF

| Ages not given. | DEATHS.         |       |       |       | MALES.   |         |           |        | FEMALES. |         |         |        | Grand Total. |
|-----------------|-----------------|-------|-------|-------|----------|---------|-----------|--------|----------|---------|---------|--------|--------------|
|                 | Ages not known. |       |       |       | Married. | Single. | Widowers. | Total. | Married. | Single. | Widows. | Total. |              |
|                 | M.              | F.    | M.    | F.    |          |         |           |        |          |         |         |        |              |
|                 | 110             | 117   | 118   | 119   | 120      | 121     | 122       | 123    | 124      | 125     | 126     | 127    | 128          |
| 416..           | 9               | ..... | ..... | ..... | 333      | 635     | 12        | 980    | 333      | 596     | 47      | 976    | 1956         |
| 417..           | 6               | 10    | 1     | 3     | 672      | 1438    | 47        | 2157   | 657      | 1252    | 95      | 2004   | 4161         |
| 418..           | 8               | 5     | ..... | ..... | 464      | 996     | 44        | 1504   | 168      | 1014    | 83      | 1565   | 3069         |
| 419..           | .....           | ..... | 1     | 2     | 234      | 512     | 11        | 757    | 236      | 454     | 25      | 715    | 1472         |
| 420..           | 7               | ..... | ..... | ..... | .....    | .....   | .....     | .....  | .....    | .....   | .....   | .....  | .....        |
| 421..           | 6               | ..... | ..... | 1     | 269      | 509     | 16        | 791    | 268      | 434     | 12      | 744    | 1538         |
| 422..           | 6               | 2     | ..... | ..... | 231      | 422     | 11        | 664    | 224      | 358     | 27      | 609    | 1273         |
| 423..           | 21              | 12    | ..... | ..... | 641      | 1341    | 34        | 2016   | 630      | 1259    | 64      | 1953   | 3969         |
| 424..           | 16              | 15    | 2     | 5     | 640      | 1380    | 32        | 2052   | 628      | 1269    | 46      | 1943   | 3995         |
| 425..           | 21              | 15    | ..... | 1     | 887      | 2205    | 45        | 3137   | 884      | 1799    | 68      | 2751   | 5888         |
| 426..           | 2               | 3     | 1     | 1     | 873      | 2229    | 43        | 3145   | 909      | 2051    | 68      | 3028   | 6173         |
| 427..           | 6               | 5     | 2     | 1     | 808      | 1884    | 42        | 2734   | 811      | 1643    | 68      | 2522   | 5256         |
|                 | 108             | 67    | 7     | 14    | 6052     | 13551   | 337       | 19940  | 6048     | 12129   | 633     | 18810  | 38750        |

COUNTY OF

|       |       |       |       |       |      |      |     |       |      |      |     |       |       |
|-------|-------|-------|-------|-------|------|------|-----|-------|------|------|-----|-------|-------|
| 428.. | ..... | ..... | ..... | ..... | 450  | 913  | 22  | 1385  | 428  | 797  | 63  | 1288  | 2673  |
| 429.. | 1     | ..... | ..... | 1     | 177  | 326  | 8   | 511   | 186  | 364  | 34  | 584   | 1095  |
| 430.. | ..... | ..... | ..... | ..... | 213  | 416  | 11  | 640   | 197  | 422  | 33  | 652   | 1292  |
| 431.. | ..... | ..... | ..... | ..... | 236  | 524  | 13  | 773   | 225  | 417  | 42  | 684   | 1457  |
| 432.. | ..... | ..... | ..... | ..... | 123  | 222  | 6   | 351   | 118  | 216  | 21  | 355   | 706   |
| 433.. | 29    | 4     | 2     | 1     | 477  | 1097 | 29  | 1603  | 518  | 856  | 62  | 1436  | 3039  |
| 434.. | ..... | ..... | ..... | ..... | 450  | 845  | 28  | 1323  | 453  | 819  | 51  | 1323  | 2646  |
| 435.. | ..... | ..... | ..... | ..... | 466  | 995  | 27  | 1488  | 470  | 997  | 86  | 1553  | 3041  |
| 436.. | 5     | ..... | 1     | ..... | 436  | 1018 | 29  | 1483  | 430  | 855  | 69  | 1354  | 2837  |
| 437.. | ..... | ..... | ..... | ..... | 256  | 562  | 25  | 843   | 241  | 484  | 48  | 773   | 1616  |
| 438.. | ..... | ..... | ..... | ..... | 358  | 826  | 25  | 1203  | 236  | 846  | 28  | 1107  | 2316  |
| 439.. | 1     | 1     | ..... | ..... | 123  | 242  | 7   | 372   | 121  | 224  | 14  | 359   | 731   |
| 440.. | ..... | ..... | ..... | ..... | 241  | 551  | 11  | 803   | 247  | 457  | 32  | 736   | 1539  |
|       | 36    | 5     | 3     | 2     | 4006 | 8537 | 241 | 12784 | 3870 | 7754 | 580 | 12204 | 24988 |

COUNTY OF

|       |       |       |       |       |      |       |     |       |      |       |     |       |       |
|-------|-------|-------|-------|-------|------|-------|-----|-------|------|-------|-----|-------|-------|
| 441.. | ..... | ..... | ..... | ..... | 191  | 454   | 9   | 654   | 193  | 340   | 9   | 542   | 1196  |
| 442.. | 8     | 4     | 3     | 4     | 564  | 1307  | 28  | 1899  | 556  | 1117  | 25  | 1698  | 3597  |
| 443.. | ..... | ..... | ..... | ..... | 170  | 358   | 14  | 542   | 168  | 316   | 17  | 501   | 1043  |
| 444.. | 3     | 3     | 2     | 2     | 521  | 1302  | 41  | 1867  | 534  | 1136  | 67  | 1737  | 3604  |
| 445.. | 15    | 20    | ..... | ..... | 782  | 1725  | 59  | 2546  | 771  | 1553  | 58  | 2382  | 4948  |
| 446.. | ..... | ..... | ..... | ..... | 179  | 388   | 12  | 579   | 175  | 347   | 16  | 538   | 1117  |
| 447.. | ..... | ..... | ..... | ..... | 772  | 1779  | 40  | 2591  | 748  | 1459  | 68  | 2275  | 4866  |
| 448.. | 8     | 4     | 1     | ..... | 491  | 1119  | 25  | 1635  | 483  | 951   | 19  | 1453  | 3088  |
| 449.. | 1     | 1     | 4     | 5     | 821  | 1674  | 46  | 2541  | 811  | 1607  | 117 | 2535  | 5076  |
| 450.. | ..... | ..... | ..... | ..... | 119  | 248   | 1   | 368   | 123  | 194   | 4   | 321   | 689   |
| 451.. | 2     | 2     | ..... | ..... | 491  | 1161  | 24  | 1676  | 481  | 953   | 44  | 1458  | 3134  |
| 452.. | 7     | ..... | 4     | ..... | 390  | 845   | 12  | 1247  | 378  | 689   | 27  | 1094  | 2341  |
| 453.. | ..... | ..... | ..... | ..... | 356  | 878   | 25  | 1259  | 355  | 732   | 49  | 1136  | 2395  |
| 454.. | 13    | 7     | 3     | 3     | 788  | 1842  | 53  | 2683  | 764  | 1515  | 46  | 2325  | 5008  |
| 455.. | 2     | 1     | 1     | ..... | 380  | 867   | 22  | 1269  | 366  | 725   | 37  | 1128  | 2397  |
| 456.. | 3     | 6     | ..... | ..... | 727  | 1602  | 64  | 2393  | 702  | 1553  | 53  | 2308  | 4701  |
|       | 62    | 48    | 18    | 14    | 7742 | 17549 | 478 | 25769 | 7608 | 15167 | 656 | 23431 | 49200 |

CENSUS, BY AGES, 1861.

WATERLOO.—(Continued.)

| Males. | Females. | Total. | DEATHS. |       | INDIANS. |       | NEGROES. |       | Attending School. |      | Adults unable to read or write. |     | Deaf and Dumb. |       | Blind. |       | Lunatics. |       |
|--------|----------|--------|---------|-------|----------|-------|----------|-------|-------------------|------|---------------------------------|-----|----------------|-------|--------|-------|-----------|-------|
|        |          |        | M.      | F.    | M.       | F.    | M.       | F.    | M.                | F.   | M.                              | F.  | M.             | F.    | M.     | F.    | M.        | F.    |
|        |          |        | 129     | 130   | 131      | 132   | 133      | 134   | 135               | 136  | 137                             | 138 | 139            | 140   | 141    | 142   | 143       | 144   |
| 17     | 11       | 28     | .....   | ..... | 3        | 1     | 4        | 2     | 234               | 176  | 8                               | 15  | 1              | ..... | 1      | ..... | 2         | 1     |
| 9      | 15       | 24     | .....   | ..... | 3        | 2     | 4        | 2     | 469               | 157  | 16                              | 11  | 1              | 1     | 1      | ..... | 7         | 1     |
| 23     | 22       | 45     | .....   | ..... | 7        | 3     | 8        | 10    | 367               | 315  | 8                               | 15  | 1              | ..... | 1      | ..... | 2         | 2     |
| 10     | 8        | 18     | .....   | ..... | .....    | ..... | .....    | ..... | 170               | 155  | 5                               | 4   | 1              | 1     | .....  | 1     | .....     | ..... |
| 7      | 6        | 13     | .....   | ..... | 2        | 1     | 3        | 3     | 155               | 122  | 15                              | 16  | 2              | 1     | 1      | ..... | 3         | ..... |
| 13     | 7        | 20     | .....   | ..... | .....    | ..... | .....    | ..... | 131               | 111  | 4                               | 15  | 1              | ..... | 1      | ..... | 2         | ..... |
| 28     | 13       | 41     | .....   | ..... | .....    | ..... | .....    | ..... | 528               | 427  | 28                              | 45  | 2              | ..... | 2      | ..... | 5         | 1     |
| 15     | 16       | 31     | .....   | ..... | .....    | ..... | 1        | ..... | 444               | 361  | 29                              | 24  | 2              | ..... | .....  | 1     | 3         | 2     |
| 23     | 29       | 52     | .....   | ..... | .....    | ..... | .....    | ..... | 816               | 602  | 68                              | 63  | 1              | 3     | .....  | 1     | 6         | 2     |
| 21     | 15       | 36     | .....   | ..... | .....    | ..... | 1        | 1     | 712               | 632  | 62                              | 69  | 2              | 2     | .....  | 4     | 6         | 8     |
| 11     | 13       | 24     | .....   | ..... | .....    | ..... | .....    | ..... | 630               | 487  | 39                              | 73  | 4              | 2     | .....  | 2     | 3         | 4     |
| 177    | 155      | 332    | .....   | ..... | .....    | ..... | .....    | ..... | 4656              | 3545 | 232                             | 350 | 18             | 10    | 11     | 8     | 39        | 21    |

WELLAND.—(Continued.)

|    |       |     |       |       |       |       |     |       |      |      |       |       |       |       |       |       |       |       |
|----|-------|-----|-------|-------|-------|-------|-----|-------|------|------|-------|-------|-------|-------|-------|-------|-------|-------|
| 9  | 6     | 15  | ..... | ..... | 32    | 11    | 325 | 291   | 22   | 14   | ..... | ..... | ..... | ..... | ..... | ..... | ..... | ..... |
| 2  | 3     | 5   | ..... | ..... | 21    | 11    | 104 | 92    | 7    | 5    | ..... | ..... | 1     | ..... | ..... | ..... | ..... | ..... |
| 3  | 2     | 5   | ..... | ..... | 11    | 5     | 87  | 52    | 20   | 20   | ..... | ..... | ..... | ..... | ..... | ..... | ..... | ..... |
| 4  | 2     | 6   | ..... | ..... | ..... | ..... | 166 | 131   | 7    | 6    | ..... | ..... | 2     | 3     | 1     | ..... | ..... | 2     |
| 5  | 4     | 9   | ..... | ..... | ..... | ..... | 75  | 49    | 27   | 32   | ..... | ..... | ..... | ..... | ..... | ..... | ..... | 1     |
| 17 | 13    | 30  | ..... | ..... | 9     | 8     | 365 | 262   | 19   | 17   | 1     | ..... | ..... | ..... | 1     | ..... | 6     | ..... |
| 13 | 7     | 20  | ..... | ..... | ..... | ..... | 272 | 231   | 21   | 21   | 1     | ..... | ..... | 1     | 1     | 2     | 4     | ..... |
| 8  | 14    | 22  | ..... | ..... | ..... | ..... | 56  | 36    | 255  | 215  | 37    | 28    | ..... | 1     | 1     | 2     | 2     | 3     |
| 14 | 14    | 28  | ..... | ..... | ..... | ..... | 39  | 14    | 328  | 256  | 42    | 26    | ..... | 2     | 1     | 6     | 1     | ..... |
| 3  | 8     | 11  | ..... | ..... | ..... | ..... | 25  | 14    | 192  | 162  | 23    | 32    | ..... | ..... | ..... | ..... | ..... | 1     |
| 4  | 11    | 15  | ..... | ..... | ..... | ..... | 1   | ..... | 246  | 205  | 21    | 26    | ..... | 1     | ..... | ..... | ..... | ..... |
| 2  | ..... | 2   | ..... | 1     | 1     | ..... | 1   | ..... | 86   | 50   | 7     | 3     | ..... | ..... | ..... | ..... | ..... | 2     |
| 9  | 7     | 16  | ..... | ..... | ..... | ..... | 19  | 12    | 178  | 134  | 12    | 8     | ..... | 1     | 1     | 1     | ..... | 2     |
| 93 | 91    | 184 | ..... | ..... | 1     | 1     | 233 | 155   | 2679 | 2130 | 265   | 238   | 2     | 3     | 8     | 8     | 12    | 22    |

WELLINGTON.—(Continued.)

|       |    |    |       |       |       |       |     |     |       |       |       |       |       |       |       |       |       |       |
|-------|----|----|-------|-------|-------|-------|-----|-----|-------|-------|-------|-------|-------|-------|-------|-------|-------|-------|
| 6     | 5  | 11 | ..... | ..... | 2     | 2     | 139 | 124 | 3     | 4     | ..... | ..... | 1     | ..... | ..... | ..... | ..... | ..... |
| 18    | 12 | 30 | ..... | ..... | ..... | ..... | 357 | 328 | 77    | 80    | ..... | ..... | 1     | ..... | ..... | 1     | ..... | 2     |
| ..... | 2  | 2  | ..... | ..... | 5     | 4     | 99  | 126 | ..... | ..... | ..... | ..... | ..... | ..... | ..... | ..... | ..... | ..... |
| 12    | 12 | 24 | ..... | ..... | 9     | 7     | 401 | 318 | 51    | 33    | ..... | ..... | 2     | ..... | ..... | ..... | ..... | 1     |
| 15    | 5  | 20 | ..... | ..... | 8     | 9     | 507 | 401 | 72    | 71    | 2     | ..... | 1     | 1     | 1     | ..... | ..... | ..... |
| 4     | 1  | 5  | ..... | ..... | ..... | ..... | 106 | 71  | ..... | ..... | ..... | ..... | ..... | ..... | ..... | ..... | ..... | ..... |
| 14    | 11 | 25 | ..... | ..... | 4     | 3     | 484 | 431 | 6     | 1     | 1     | ..... | 2     | 1     | 2     | ..... | ..... | 1     |
| 14    | 7  | 21 | ..... | ..... | ..... | ..... | 359 | 291 | 31    | 31    | ..... | ..... | ..... | ..... | 1     | 1     | 1     | 1     |
| 27    | 28 | 55 | ..... | ..... | 23    | 15    | 458 | 384 | 34    | 42    | ..... | ..... | 1     | ..... | 1     | 8     | ..... | 2     |
| 2     | 3  | 5  | ..... | ..... | ..... | ..... | 5   | 9   | ..... | ..... |       |       |       |       |       |       |       |       |



No. 6.—UPPER CANADA PERSONAL  
COUNTY OF

| TOWNSHIPS, &c.             | TOTAL POPULATION. |          |        | RESIDENTS.         |       |                        |      |
|----------------------------|-------------------|----------|--------|--------------------|-------|------------------------|------|
|                            | Males.            | Females. | Total. | Members of Family. |       | Not Members of Family. |      |
|                            |                   |          |        | M.                 | F.    | M.                     | F.   |
|                            | 1                 | 2        | 3      | 4                  | 5     | 6                      | 7    |
| 457. Ancaster .....        | 2542              | 2501     | 5043   | 2236               | 2261  | 306                    | 240  |
| 458. Barton .....          | 1451              | 1360     | 2811   | 1405               | 1302  | 46                     | 58   |
| 459. Binbrook .....        | 1112              | 988      | 2100   | 981                | 904   | 131                    | 84   |
| 460. Beverley .....        | 3382              | 2957     | 6339   | 3070               | 2786  | 312                    | 171  |
| 461. Dundas, Town of ..... | 1401              | 1451     | 2852   | 1285               | 1338  | 116                    | 113  |
| 462. Flamboro, East .....  | 2062              | 1871     | 3933   | 1874               | 1781  | 188                    | 90   |
| 463. Flamboro, West .....  | 2011              | 1904     | 3915   | 1846               | 1710  | 165                    | 94   |
| 464. Glanford .....        | 1165              | 1034     | 2199   | 1049               | 939   | 116                    | 95   |
| 465. Saltfleet .....       | 1421              | 1319     | 2740   | 1311               | 1237  | 110                    | 82   |
| Total of Wentworth .....   | 16547             | 15285    | 31832  | 15057              | 14258 | 1490                   | 1027 |

COUNTY OF

|                                     |       |       |       |       |       |      |      |
|-------------------------------------|-------|-------|-------|-------|-------|------|------|
| 466. Etobicoke .....                | 1755  | 1748  | 3503  | 1558  | 1599  | 197  | 149  |
| 467. Georgina .....                 | 901   | 593   | 1494  | 844   | 558   | 57   | 35   |
| 468. Gwillimbury, East .....        | 2037  | 1825  | 3862  | 1750  | 1655  | 287  | 170  |
| 469. Gwillimbury, North .....       | 967   | 875   | 1842  | 881   | 829   | 86   | 46   |
| 470. Holland Landing, Village ..... | 376   | 365   | 741   | 348   | 357   | 28   | 8    |
| 471. King .....                     | 4239  | 3824  | 8063  | 3727  | 3493  | 512  | 331  |
| 472. Markham .....                  | 4440  | 4218  | 8658  | 3940  | 3800  | 500  | 418  |
| 473. Scarborough .....              | 2541  | 2313  | 4854  | 2316  | 2136  | 225  | 177  |
| 474. Vaughan .....                  | 4130  | 3825  | 7955  | 3595  | 3490  | 535  | 328  |
| 475. Whitechurch .....              | 3604  | 3191  | 6795  | 3254  | 2941  | 350  | 250  |
| 476. York .....                     | 5250  | 5087  | 10337 | 4751  | 4711  | 499  | 376  |
| 477. Yorkville, Village .....       | 720   | 830   | 1550  | 623   | 716   | 97   | 134  |
| Total of York .....                 | 30960 | 28714 | 59674 | 27587 | 26294 | 3373 | 2420 |

DISTRICT OF

|                                      |      |      |      |      |      |     |    |
|--------------------------------------|------|------|------|------|------|-----|----|
| 478. Sault Ste. Marie, Village ..... | 2118 | 1900 | 4018 | 1958 | 1847 | 160 | 53 |
| 479. Algoma District .....           | 478  | 420  | 898  | 445  | 402  | 33  | 18 |
| Total of Algoma .....                | 2596 | 2320 | 4916 | 2403 | 2249 | 193 | 71 |

DISTRICT OF

|                      |      |     |      |      |     |     |    |
|----------------------|------|-----|------|------|-----|-----|----|
| 480. Nipissing ..... | 1867 | 227 | 2094 | 1470 | 175 | 397 | 52 |
|----------------------|------|-----|------|------|-----|-----|----|

CENSUS, BY AGES, 1861.

WENTWORTH.

| M.  | F.  | Deaths under 1 year. |    | Under 2 years. |     | Deaths under 2 years. |    | Under 3 years. |     | Deaths under 3 years. |    | Under 4 years. |     |
|-----|-----|----------------------|----|----------------|-----|-----------------------|----|----------------|-----|-----------------------|----|----------------|-----|
|     |     | M.                   | F. | M.             | F.  | M.                    | F. | M.             | F.  | M.                    | F. | M.             | F.  |
| 8   | 9   | 10                   | 11 | 12             | 13  | 14                    | 15 | 16             | 17  | 18                    | 19 | 20             | 21  |
| 100 | 82  | 3                    | 3  | 93             | 97  |                       | 2  | 90             | 79  |                       | 1  | 79             | 84  |
| 65  | 72  |                      | 1  | 60             | 58  |                       |    | 40             | 48  |                       | 1  | 47             | 53  |
| 32  | 53  | 1                    | 1  | 44             | 35  |                       | 1  | 29             | 41  |                       | 1  | 48             | 28  |
| 188 | 102 | 6                    | 5  | 110            | 118 | 2                     | 1  | 115            | 102 | 1                     | 3  | 118            | 109 |
| 58  | 63  | 3                    | 5  | 56             | 50  |                       | 1  | 49             | 50  |                       |    | 39             | 44  |
| 83  | 82  | 6                    | 1  | 63             | 78  |                       |    | 82             | 63  |                       | 1  | 62             | 72  |
| 80  | 62  | 5                    | 3  | 73             | 62  | 1                     | 1  | 75             | 64  |                       | 1  | 71             | 63  |
| 47  | 50  | 2                    | 1  | 45             | 39  | 1                     |    | 48             | 37  |                       |    | 37             | 34  |
| 45  | 43  | 2                    |    | 62             | 44  | 1                     |    | 44             | 47  |                       |    | 50             | 37  |
| 648 | 610 | 28                   | 20 | 606            | 581 | 5                     | 0  | 572            | 533 | 1                     | 8  | 551            | 524 |

YORK.

|      |      |    |    |      |      |    |    |      |      |    |    |      |      |
|------|------|----|----|------|------|----|----|------|------|----|----|------|------|
| 68   | 57   | 4  | 7  | 74   | 57   | 2  | 2  | 50   | 55   |    |    | 66   | 52   |
| 27   | 27   | 1  |    | 42   | 28   | 1  |    | 31   | 16   |    |    | 32   | 16   |
| 75   | 75   | 5  | 5  | 74   | 69   |    |    | 70   | 70   | 2  | 4  | 71   | 71   |
| 51   | 32   | 3  |    | 28   | 31   | 2  | 1  | 39   | 36   |    |    | 26   | 28   |
| 16   | 15   |    |    | 11   | 10   |    |    | 15   | 15   |    |    | 8    | 9    |
| 159  | 156  | 2  | 4  | 150  | 151  | 1  | 2  | 149  | 147  | 1  |    | 146  | 143  |
| 188  | 182  | 8  | 1  | 170  | 172  | 1  | 1  | 175  | 172  | 1  |    | 170  | 161  |
| 94   | 89   | 6  | 2  | 94   | 81   |    |    | 104  | 89   | 1  | 2  | 76   | 91   |
| 90   | 112  | 11 | 9  | 152  | 159  | 3  | 2  | 132  | 137  | 1  | 2  | 143  | 135  |
| 138  | 114  | 8  | 4  | 117  | 138  | 3  | 2  | 127  | 111  |    |    | 125  | 122  |
| 213  | 209  | 7  | 10 | 167  | 197  | 2  | 5  | 185  | 176  | 3  | 2  | 183  | 176  |
| 19   | 36   | 1  |    | 26   | 37   |    |    | 19   | 22   | 1  |    | 25   | 34   |
| 1147 | 1104 | 56 | 42 | 1105 | 1130 | 15 | 15 | 1096 | 1046 | 10 | 10 | 1071 | 1038 |

ALGOMA.

|    |    |   |   |    |    |  |   |    |    |  |   |    |    |
|----|----|---|---|----|----|--|---|----|----|--|---|----|----|
| 39 | 45 |   | 1 | 48 | 49 |  |   | 58 | 34 |  |   | 30 | 35 |
| 16 | 16 | 2 | 1 | 16 | 16 |  | 1 | 23 | 10 |  | 1 | 18 | 11 |
| 55 | 61 | 2 | 2 | 64 | 65 |  | 1 | 81 | 44 |  | 1 | 46 | 46 |

NIPISSING.

|    |    |  |  |    |    |  |  |    |    |  |  |    |    |
|----|----|--|--|----|----|--|--|----|----|--|--|----|----|
| 14 | 10 |  |  | 18 | 11 |  |  | 11 | 12 |  |  | 11 | 10 |
|----|----|--|--|----|----|--|--|----|----|--|--|----|----|

No. 6.—UPPER CANADA PERSONAL

COUNTY OF

|      | Deaths under 4 years. |       | Under 5 years. |     | Deaths under 5 years. |       | Between 5 and 10 years. |      | Deaths between 5 and 10 years. |       | BETWEEN 10 AND 15 YEARS. |         |          |         |         |       |
|------|-----------------------|-------|----------------|-----|-----------------------|-------|-------------------------|------|--------------------------------|-------|--------------------------|---------|----------|---------|---------|-------|
|      |                       |       |                |     |                       |       |                         |      |                                |       | Males.                   |         | Females. |         | Deaths. |       |
|      | M.                    | F.    | M.             | F.  | M.                    | F.    | M.                      | F.   | M.                             | F.    | Married.                 | Single. | Married. | Single. | M.      | F.    |
|      | 22                    | 23    | 24             | 25  | 26                    | 27    | 28                      | 29   | 30                             | 31    | 32                       | 33      | 34       | 35      | 36      | 37    |
| 457. | 1                     | ..... | 72             | 74  | .....                 | ..... | 350                     | 360  | 1                              | 1     | .....                    | 239     | .....    | 309     | .....   | 2     |
| 458. | .....                 | ..... | 55             | 39  | .....                 | ..... | 200                     | 170  | .....                          | ..... | .....                    | 165     | .....    | 146     | .....   | ..... |
| 459. | .....                 | ..... | 33             | 36  | .....                 | ..... | 160                     | 132  | 1                              | 1     | .....                    | 134     | .....    | 123     | 1       | 1     |
| 460. | .....                 | 2     | 98             | 98  | .....                 | 1     | 415                     | 449  | 1                              | 6     | .....                    | 402     | .....    | 340     | 1       | ..... |
| 461. | .....                 | ..... | 49             | 43  | .....                 | ..... | 184                     | 183  | .....                          | ..... | .....                    | 168     | .....    | 176     | .....   | ..... |
| 462. | 1                     | 1     | 55             | 48  | 1                     | 1     | 296                     | 259  | 3                              | ..... | .....                    | 241     | .....    | 227     | .....   | 1     |
| 463. | .....                 | ..... | 64             | 53  | 3                     | ..... | 231                     | 208  | 2                              | 2     | .....                    | 248     | .....    | 245     | .....   | 1     |
| 464. | .....                 | ..... | 38             | 36  | .....                 | 2     | 164                     | 134  | .....                          | 1     | .....                    | 137     | .....    | 119     | .....   | ..... |
| 465. | .....                 | ..... | 54             | 41  | 1                     | ..... | 183                     | 179  | .....                          | 2     | .....                    | 165     | .....    | 182     | .....   | ..... |
|      | 4                     | 3     | 518            | 468 | 5                     | 4     | 2183                    | 2074 | 8                              | 14    | .....                    | 1899    | .....    | 1867    | 2       | 5     |

COUNTY OF

|      |       |       |     |     |       |       |      |      |       |       |       |      |       |      |       |       |
|------|-------|-------|-----|-----|-------|-------|------|------|-------|-------|-------|------|-------|------|-------|-------|
| 466. | ..... | ..... | 54  | 57  | ..... | ..... | 197  | 198  | ..... | 1     | ..... | 213  | ..... | 220  | ..... | 1     |
| 467. | ..... | ..... | 22  | 24  | ..... | ..... | 97   | 67   | ..... | ..... | ..... | 112  | ..... | 70   | ..... | ..... |
| 468. | 2     | 2     | 62  | 62  | ..... | ..... | 221  | 211  | ..... | ..... | ..... | 220  | ..... | 224  | ..... | ..... |
| 469. | ..... | ..... | 36  | 43  | 1     | 1     | 134  | 110  | ..... | ..... | ..... | 120  | ..... | 130  | ..... | ..... |
| 470. | ..... | ..... | 11  | 12  | ..... | ..... | 32   | 42   | ..... | ..... | ..... | 52   | ..... | 41   | ..... | ..... |
| 471. | ..... | ..... | 140 | 130 | ..... | ..... | 474  | 468  | ..... | ..... | ..... | 470  | ..... | 462  | ..... | ..... |
| 472. | 1     | 1     | 168 | 160 | 1     | ..... | 520  | 508  | 1     | ..... | ..... | 510  | ..... | 500  | ..... | ..... |
| 473. | ..... | ..... | 86  | 70  | ..... | ..... | 277  | 272  | 1     | 1     | ..... | 294  | ..... | 257  | 1     | 1     |
| 474. | ..... | ..... | 125 | 121 | ..... | 1     | 461  | 454  | ..... | 2     | 1     | 469  | ..... | 520  | 1     | 2     |
| 475. | ..... | ..... | 119 | 94  | ..... | ..... | 432  | 383  | 3     | 3     | ..... | 419  | ..... | 392  | 1     | ..... |
| 476. | 1     | 1     | 148 | 153 | ..... | ..... | 729  | 684  | 2     | 2     | ..... | 599  | ..... | 622  | ..... | ..... |
| 477. | ..... | ..... | 22  | 25  | ..... | ..... | 66   | 70   | ..... | 1     | ..... | 88   | ..... | 85   | ..... | ..... |
|      | 4     | 4     | 993 | 951 | 2     | 2     | 3640 | 3467 | 7     | 10    | ..... | 3566 | ..... | 3523 | 3     | 4     |

DISTRICT OF

|      |       |       |    |    |       |       |     |     |       |   |       |     |       |     |   |   |
|------|-------|-------|----|----|-------|-------|-----|-----|-------|---|-------|-----|-------|-----|---|---|
| 478. | ..... | ..... | 37 | 40 | ..... | ..... | 164 | 166 | 1     | 1 | ..... | 134 | ..... | 132 | 2 | 1 |
| 479. | ..... | ..... | 17 | 15 | ..... | ..... | 56  | 66  | ..... | 2 | ..... | 48  | ..... | 54  | 2 | 1 |
|      | ..... | ..... | 54 | 55 | ..... | ..... | 220 | 232 | 1     | 3 | ..... | 182 | ..... | 186 | 4 | 2 |

DISTRICT OF

|      |       |       |   |   |       |       |    |    |       |       |       |    |       |    |       |       |
|------|-------|-------|---|---|-------|-------|----|----|-------|-------|-------|----|-------|----|-------|-------|
| 480. | ..... | ..... | 5 | 6 | ..... | ..... | 27 | 30 | ..... | ..... | ..... | 33 | ..... | 29 | ..... | ..... |
|------|-------|-------|---|---|-------|-------|----|----|-------|-------|-------|----|-------|----|-------|-------|

CENSUS, BY AGES, 1861.

WENTWORTH.—(Continued.)

| BETWEEN 15 AND 20 YEARS. |         |          |         |         |       | BETWEEN 20 AND 30 YEARS. |         |            |          |         |         |       |       |
|--------------------------|---------|----------|---------|---------|-------|--------------------------|---------|------------|----------|---------|---------|-------|-------|
| Males.                   |         | Females. |         | Deaths. |       | Males.                   |         | Females.   |          | Deaths. |         |       |       |
| Married.                 | Single. | Married. | Single. | M.      | F.    | Married.                 | Single. | Widow-ers. | Married. | Single. | Widows. | M.    | F.    |
| 38                       | 39      | 40       | 41      | 42      | 43    | 44                       | 45      | 46         | 47       | 48      | 49      | 50    | 51    |
| 2                        | 280     | 30       | 300     | .....   | 2     | 165                      | 253     | .....      | 259      | 180     | 4       | 3     | 1     |
| .....                    | 162     | 7        | 144     | .....   | ..... | 104                      | 144     | 1          | 159      | 100     | 5       | ..... | ..... |
| .....                    | 117     | 10       | 106     | .....   | 1     | 60                       | 131     | .....      | 105      | 75      | 1       | ..... | 1     |
| 4                        | 385     | 40       | 299     | 2       | 2     | 219                      | 347     | 1          | 317      | 152     | 6       | 3     | 1     |
| 1                        | 160     | 10       | 170     | .....   | 1     | 85                       | 122     | 2          | 134      | 100     | 6       | 2     | 1     |
| .....                    | 233     | 17       | 209     | 2       | ..... | 126                      | 197     | 1          | 213      | 101     | 1       | 3     | 1     |
| 1                        | 212     | 5        | 200     | 2       | ..... | 108                      | 234     | 2          | 176      | 122     | 5       | 2     | 2     |
| 1                        | 123     | 15       | 122     | 1       | 1     | 81                       | 123     | 1          | 116      | 65      | 2       | ..... | 2     |
| 2                        | 173     | 19       | 136     | .....   | ..... | 90                       | 140     | 1          | 130      | 80      | 3       | ..... | 1     |
| 11                       | 1845    | 153      | 1686    | 7       | 7     | 1038                     | 1691    | 9          | 1609     | 975     | 33      | 13    | 10    |

YORK.—(Continued.)

|       |      |       |      |       |       |      |      |       |      |      |       |       |       |
|-------|------|-------|------|-------|-------|------|------|-------|------|------|-------|-------|-------|
| ..... | 210  | 2     | 217  | ..... | 1     | 71   | 190  | ..... | 180  | 129  | 3     | 2     | ..... |
| ..... | 97   | 4     | 64   | ..... | ..... | 59   | 120  | 1     | 62   | 62   | ..... | 1     | ..... |
| ..... | 226  | 11    | 230  | ..... | ..... | 126  | 262  | 1     | 194  | 109  | 3     | 3     | 2     |
| ..... | 95   | 6     | 81   | ..... | 1     | 64   | 82   | ..... | 115  | 37   | 1     | ..... | ..... |
| ..... | 47   | ..... | 48   | ..... | ..... | 24   | 45   | ..... | 39   | 31   | 1     | ..... | 1     |
| 5     | 473  | 12    | 466  | ..... | 1     | 219  | 470  | 4     | 380  | 202  | 10    | ..... | 4     |
| 3     | 474  | 8     | 484  | 2     | 3     | 170  | 474  | 4     | 270  | 290  | 4     | ..... | ..... |
| ..... | 268  | 7     | 251  | ..... | 1     | 120  | 340  | 1     | 229  | 219  | 4     | 4     | 3     |
| ..... | 485  | 5     | 455  | 1     | 2     | 208  | 545  | ..... | 358  | 306  | 3     | 3     | 2     |
| 2     | 348  | 24    | 362  | 1     | ..... | 198  | 490  | 2     | 267  | 294  | 4     | 1     | 3     |
| 4     | 574  | 26    | 608  | 1     | ..... | 320  | 548  | 5     | 508  | 380  | 11    | 2     | 4     |
| ..... | 79   | 6     | 100  | ..... | 1     | 40   | 86   | ..... | 81   | 103  | 2     | ..... | ..... |
| 14    | 3376 | 111   | 3366 | 5     | 10    | 1610 | 3652 | 18    | 2683 | 2162 | 46    | 16    | 19    |

ALGOMA.—(Continued.)

|   |     |    |     |   |       |     |     |       |     |    |    |   |   |
|---|-----|----|-----|---|-------|-----|-----|-------|-----|----|----|---|---|
| 4 | 180 | 25 | 155 | 2 | ..... | 99  | 183 | 3     | 130 | 43 | 7  | 1 | 2 |
| 4 | 49  | 15 | 37  | 1 | ..... | 42  | 52  | ..... | 51  | 20 | 4  | 4 | 2 |
| 8 | 229 | 40 | 192 | 3 | ..... | 141 | 235 | 3     | 181 | 63 | 11 | 5 | 4 |

NIPISSING.—(Continued.)

|   |     |   |    |       |       |     |     |   |    |   |   |   |       |
|---|-----|---|----|-------|-------|-----|-----|---|----|---|---|---|-------|
| 2 | 289 | 6 | 13 | ..... | ..... | 147 | 839 | 3 | 38 | 9 | 1 | 3 | ..... |
|---|-----|---|----|-------|-------|-----|-----|---|----|---|---|---|-------|

No. 6.—UPPER CANADA PERSONAL.

COUNTY OF

| BETWEEN 30 AND 40 YEARS. |         |            |          |         |            |         |    |   | BETWEEN 40 AND 50 YEARS. |         |            |          |         |            |         |    |  |
|--------------------------|---------|------------|----------|---------|------------|---------|----|---|--------------------------|---------|------------|----------|---------|------------|---------|----|--|
| Males.                   |         |            | Females. |         |            | Deaths. |    |   | Males.                   |         |            | Females. |         |            | Deaths. |    |  |
| Married.                 | Single. | Widow-ers. | Married. | Single. | Widow-ers. | M.      | F. |   | Married.                 | Single. | Widow-ers. | Married. | Single. | Widow-ers. | M.      | F. |  |
| 52                       | 53      | 54         | 55       | 56      | 57         | 58      | 59 |   | 60                       | 61      | 62         | 63       | 64      | 65         | 66      | 67 |  |
| 457.                     | 251     | 57         | 6        | 213     | 34         | 15      | 3  | 1 | 174                      | 32      | 14         | 138      | 5       | 15         | 1       | 2  |  |
| 458.                     | 132     | 39         | 3        | 130     | 22         | 9       | 1  | 1 | 100                      | 18      | 6          | 83       | 13      | 8          | 1       | 1  |  |
| 459.                     | 90      | 32         | 1        | 77      | 15         | 1       |    | 1 | 68                       | 15      | 5          | 64       | 7       | 6          | 1       |    |  |
| 460.                     | 301     | 65         | 7        | 274     | 19         | 17      | 1  | 1 | 237                      | 29      | 14         | 194      | 15      | 27         | 4       | 2  |  |
| 461.                     | 135     | 26         | 3        | 137     | 20         | 22      |    | 1 | 123                      | 16      | 5          | 100      | 9       | 37         | 2       | 1  |  |
| 462.                     | 187     | 43         | 3        | 180     | 13         | 13      | 1  | 1 | 166                      | 17      | 5          | 130      | 8       | 18         | 1       |    |  |
| 463.                     | 179     | 48         | 3        | 163     | 24         | 9       | 1  | 1 | 148                      | 21      | 4          | 133      | 10      | 16         | 1       | 1  |  |
| 464.                     | 108     | 20         | 2        | 98      | 8          | 5       | 2  | 1 | 78                       | 8       | 9          | 56       |         | 5          |         |    |  |
| 465.                     | 132     | 25         | 5        | 138     | 25         | 9       |    | 1 | 98                       | 19      | 6          | 73       | 3       | 9          | 1       | 1  |  |
|                          | 1515    | 355        | 33       | 1410    | 185        | 100     | 9  | 9 | 1192                     | 175     | 68         | 971      | 70      | 141        | 12      | 8  |  |

COUNTY OF

|      |      |     |    |      |     |     |    |    |      |     |     |      |     |     |    |    |  |
|------|------|-----|----|------|-----|-----|----|----|------|-----|-----|------|-----|-----|----|----|--|
| 466. | 140  | 40  | 4  | 175  | 18  | 7   | 2  |    | 140  | 19  | 6   | 136  | 8   | 12  | 1  | 1  |  |
| 467. | 92   | 22  | 4  | 53   | 9   | 4   |    |    | 50   | 3   | 3   | 28   | 2   | 6   |    |    |  |
| 468. | 202  | 42  | 4  | 171  | 16  | 7   |    | 2  | 142  | 13  | 7   | 114  | 5   | 7   | 1  | 1  |  |
| 469. | 94   | 19  |    | 86   | 8   | 4   |    |    | 74   | 11  | 2   | 40   | 3   | 2   | 1  |    |  |
| 470. | 27   | 7   | 1  | 27   | 2   |     |    | 1  | 36   | 4   | 2   | 34   | 2   | 5   |    |    |  |
| 471. | 380  | 230 | 5  | 396  | 90  | 15  |    |    | 360  | 70  | 16  | 206  | 51  | 29  |    |    |  |
| 472. | 415  | 170 | 8  | 420  | 156 | 12  | 1  | 2  | 395  | 70  | 9   | 360  | 59  | 14  | 1  | 2  |  |
| 473. | 239  | 91  | 0  | 218  | 24  | 10  | 1  | 3  | 170  | 18  | 10  | 149  | 13  | 23  | 3  | 3  |  |
| 474. | 364  | 103 | 3  | 325  | 36  | 18  | 2  |    | 293  | 30  | 14  | 270  | 22  | 17  |    |    |  |
| 475. | 339  | 97  | 6  | 282  | 112 | 15  | 1  |    | 237  | 37  | 12  | 158  | 48  | 19  |    | 2  |  |
| 476. | 470  | 126 | 11 | 504  | 60  | 32  | 5  | 4  | 376  | 62  | 18  | 279  | 38  | 39  | 8  | 4  |  |
| 477. | 86   | 21  | 1  | 81   | 27  | 5   | 1  | 1  | 58   | 6   | 7   | 47   | 4   | 13  |    | 1  |  |
|      | 2848 | 958 | 56 | 2748 | 564 | 129 | 13 | 13 | 2331 | 343 | 106 | 1821 | 255 | 184 | 15 | 14 |  |

DISTRICT OF

|      |     |    |   |     |   |   |  |   |     |    |   |    |   |    |   |  |  |
|------|-----|----|---|-----|---|---|--|---|-----|----|---|----|---|----|---|--|--|
| 478. | 144 | 36 | 4 | 134 | 6 | 7 |  |   | 76  | 16 | 6 | 58 | 3 | 4  |   |  |  |
| 479. | 53  | 9  | 1 | 40  | 3 |   |  | 1 | 27  | 8  | 2 | 22 |   | 11 | 1 |  |  |
|      | 197 | 45 | 5 | 174 | 9 | 7 |  | 1 | 103 | 24 | 8 | 80 | 3 | 15 | 1 |  |  |

DISTRICT OF

|      |     |     |   |    |   |   |   |  |    |    |   |    |  |   |  |  |  |
|------|-----|-----|---|----|---|---|---|--|----|----|---|----|--|---|--|--|--|
| 480. | 194 | 112 | 4 | 17 | 3 | 1 | 1 |  | 76 | 32 | 6 | 10 |  | 2 |  |  |  |
|------|-----|-----|---|----|---|---|---|--|----|----|---|----|--|---|--|--|--|

CENSUS, BY AGES, 1861.

WENTWORTH.—(Continued.)

| BETWEEN 50 AND 60 YEARS. |         |            |          |         |            |         |    |  | BETWEEN 60 AND 70 YEARS. |         |            |          |         |            |         |    |  |
|--------------------------|---------|------------|----------|---------|------------|---------|----|--|--------------------------|---------|------------|----------|---------|------------|---------|----|--|
| Males.                   |         |            | Females. |         |            | Deaths. |    |  | Males.                   |         |            | Females. |         |            | Deaths. |    |  |
| Married.                 | Single. | Widow-ers. | Married. | Single. | Widow-ers. | M.      | F. |  | Married.                 | Single. | Widow-ers. | Married. | Single. | Widow-ers. | M.      | F. |  |
| 68                       | 69      | 70         | 71       | 72      | 73         | 74      | 75 |  | 76                       | 77      | 78         | 79       | 80      | 81         | 82      | 83 |  |
| 111                      | 18      | 12         | 85       | 10      | 19         | 3       | 1  |  | 72                       | 9       | 7          | 32       | 8       | 19         | 1       | 1  |  |
| 54                       | 7       | 3          | 35       | 8       | 10         |         |    |  | 26                       | 4       | 4          | 14       | 4       | 6          |         |    |  |
| 45                       | 10      | 5          | 35       | 3       | 5          | 2       |    |  | 23                       | 9       | 1          | 15       | 4       | 5          |         |    |  |
| 169                      | 19      | 16         | 116      | 11      | 29         |         | 3  |  | 79                       | 8       | 14         | 54       | 1       | 21         | 4       | 1  |  |
| 64                       | 9       | 5          | 36       | 3       | 20         |         |    |  | 22                       | 2       | 8          | 12       | 3       | 13         | 2       | 1  |  |
| 102                      | 7       | 4          | 60       | 4       | 16         | 1       |    |  | 38                       | 9       | 14         | 21       |         | 16         | 1       |    |  |
| 98                       | 7       | 10         | 69       | 7       | 18         | 1       |    |  | 51                       | 5       | 5          | 32       | 7       | 16         | 1       |    |  |
| 47                       | 2       | 3          | 49       | 2       | 13         |         | 1  |  | 21                       | 3       | 7          | 9        | 2       | 8          |         |    |  |
| 55                       | 7       | 2          | 42       | 6       | 14         | 3       |    |  | 32                       | 4       | 6          | 20       |         | 17         | 1       |    |  |
| 735                      | 85      | 60         | 527      | 54      | 144        | 10      | 5  |  | 369                      | 53      | 66         | 209      | 29      | 121        | 10      | 3  |  |

YORK.—(Continued.)

|      |     |    |     |     |     |    |   |  |     |    |     |     |    |     |    |   |  |
|------|-----|----|-----|-----|-----|----|---|--|-----|----|-----|-----|----|-----|----|---|--|
| 98   | 8   | 2  | 70  | 6   | 12  |    | 1 |  | 52  | 3  | 10  | 27  | 3  | 18  |    | 1 |  |
| 29   | 4   | 5  | 19  | 3   | 5   |    |   |  | 25  | 2  | 8   | 13  |    | 5   |    |   |  |
| 90   | 4   | 6  | 82  | 6   | 8   | 1  | 2 |  | 64  | 3  | 6   | 32  | 2  | 15  | 1  |   |  |
| 38   | 3   | 2  | 28  |     | 3   |    |   |  | 21  | 1  | 5   | 14  | 2  | 6   |    |   |  |
| 21   | 2   | 1  | 15  |     | 4   |    |   |  | 11  | 1  | 1   | 6   | 1  | 3   |    |   |  |
| 145  | 35  | 4  | 95  | 24  | 29  | 1  |   |  | 59  | 8  | 9   | 35  | 6  | 28  | 1  |   |  |
| 169  | 12  | 10 | 120 | 13  | 19  |    |   |  | 89  | 5  | 11  | 65  | 7  | 11  | 1  | 2 |  |
| 105  | 14  | 12 | 80  | 6   | 24  | 2  | 2 |  | 68  | 5  | 13  | 41  | 5  | 25  | 1  | 3 |  |
| 212  | 13  | 10 | 141 | 13  | 20  | 2  |   |  | 115 | 14 | 14  | 63  | 5  | 34  | 1  |   |  |
| 145  | 26  | 8  | 78  | 22  | 21  | 1  | 2 |  | 82  | 15 | 25  | 43  | 21 | 19  | 2  | 3 |  |
| 230  | 33  | 19 | 156 | 13  | 36  | 3  | 2 |  | 117 | 9  | 23  | 69  | 16 | 30  | 3  |   |  |
| 31   | 2   | 2  | 30  | 3   | 10  |    |   |  | 20  | 1  | 2   | 9   | 1  | 7   | 1  |   |  |
| 1313 | 157 | 81 | 914 | 116 | 191 | 10 | 9 |  | 723 | 67 | 127 | 437 | 69 | 201 | 11 | 9 |  |

ALGOMA.—(Continued.)

|    |   |   |    |   |    |  |  |  |    |   |   |    |   |    |   |  |  |
|----|---|---|----|---|----|--|--|--|----|---|---|----|---|----|---|--|--|
| 43 | 6 | 4 | 34 | 1 | 13 |  |  |  | 31 | 1 | 5 | 16 |   | 9  |   |  |  |
| 22 | 1 |   | 10 |   | 5  |  |  |  | 9  | 1 |   | 4  | 1 | 2  | 1 |  |  |
| 65 | 7 | 4 | 44 | 1 | 18 |  |  |  | 40 | 2 | 5 | 20 | 1 | 11 | 1 |  |  |

NIPISSING.—(Continued.)

|    |   |   |   |  |   |  |  |  |   |   |   |   |   |   |  |  |  |
|----|---|---|---|--|---|--|--|--|---|---|---|---|---|---|--|--|--|
| 22 | 8 | 3 | 7 |  | 1 |  |  |  | 7 | 1 | 1 | 6 | 1 | 1 |  |  |  |
|----|---|---|---|--|---|--|--|--|---|---|---|---|---|---|--|--|--|



No. 6.—UPPER CANADA PERSONAL

COUNTY OF

| Ages not given. | Deaths.         |     |     |     | MALES.   |         |           |        | FEMALES. |         |         |        | Grand Total. |
|-----------------|-----------------|-----|-----|-----|----------|---------|-----------|--------|----------|---------|---------|--------|--------------|
|                 | Ages not known. |     |     |     | Married. | Single. | Widowers. | Total. | Married. | Single. | Widows. | Total. |              |
|                 | M.              | F.  | M.  | F.  |          |         |           |        |          |         |         |        |              |
| 116             | 117             | 118 | 119 | 120 | 121      | 122     | 123       | 124    | 125      | 126     | 127     | 128    |              |
| 457..           | 15              | 10  | 1   | 3   | 798      | 1692    | 52        | 2542   | 771      | 1635    | 95      | 2501   | 5043         |
| 458..           | 2               | 2   |     |     | 422      | 1009    | 20        | 1451   | 432      | 893     | 45      | 1360   | 2811         |
| 459..           | 1               |     |     | 1   | 300      | 797     | 15        | 1112   | 310      | 658     | 20      | 988    | 2100         |
| 460..           | 30              | 14  | 1   |     | 1035     | 2281    | 66        | 3382   | 1011     | 1831    | 115     | 2957   | 6339         |
| 461..           |                 |     |     |     | 433      | 939     | 29        | 1401   | 430      | 915     | 106     | 1451   | 2852         |
| 462..           | 8               | 1   |     |     | 629      | 1398    | 35        | 2062   | 626      | 1169    | 76      | 1871   | 3933         |
| 463..           |                 |     |     |     | 607      | 1371    | 33        | 2011   | 591      | 1134    | 79      | 1804   | 3815         |
| 464..           |                 |     | 2   |     | 345      | 795     | 25        | 1165   | 346      | 648     | 40      | 1034   | 2199         |
| 465..           | 2               |     |     |     | 422      | 975     | 24        | 1421   | 426      | 830     | 63      | 1319   | 2740         |
|                 | 58              | 27  | 4   | 4   | 4991     | 11257   | 299       | 16547  | 4943     | 9703    | 639     | 15285  | 31832        |

COUNTY OF

|       |     |    |    |   |      |       |     |       |      |       |     |       |       |
|-------|-----|----|----|---|------|-------|-----|-------|------|-------|-----|-------|-------|
| 466.. | 6   | 5  |    |   | 522  | 1200  | 83  | 1755  | 602  | 1082  | 64  | 1748  | 3503  |
| 467.. | 1   | 1  |    |   | 263  | 612   | 26  | 901   | 181  | 389   | 23  | 593   | 1494  |
| 468.. | 12  | 4  |    |   | 652  | 1355  | 30  | 2037  | 616  | 1154  | 55  | 1825  | 3862  |
| 469.. | 2   | 2  |    |   | 306  | 648   | 13  | 967   | 306  | 544   | 25  | 875   | 1842  |
| 470.. |     | 1  |    |   | 120  | 251   | 5   | 376   | 123  | 229   | 13  | 365   | 741   |
| 471.. | 11  | 19 | 11 | 2 | 1185 | 2990  | 64  | 4239  | 1166 | 2512  | 146 | 3824  | 8063  |
| 472.. | 15  | 9  | 2  | 5 | 1261 | 3127  | 49  | 4410  | 1264 | 2877  | 77  | 4218  | 8658  |
| 473.. | 4   |    |    |   | 729  | 1759  | 53  | 2541  | 735  | 1471  | 107 | 2313  | 4854  |
| 474.. | 60  | 34 |    |   | 1230 | 2840  | 60  | 4130  | 1181 | 2520  | 124 | 3825  | 7955  |
| 475.. |     |    |    |   | 1038 | 2494  | 72  | 3604  | 869  | 2221  | 101 | 3191  | 6795  |
| 476.. | 14  | 9  |    |   | 1558 | 3595  | 97  | 5250  | 1551 | 3354  | 179 | 5087  | 10337 |
| 477.. | 1   |    |    |   | 241  | 463   | 16  | 720   | 260  | 547   | 43  | 850   | 1570  |
|       | 126 | 84 | 13 | 7 | 9108 | 21334 | 518 | 30960 | 8857 | 18900 | 957 | 23714 | 59674 |

DISTRICT OF

|       |     |     |   |   |     |      |    |      |     |      |    |      |      |
|-------|-----|-----|---|---|-----|------|----|------|-----|------|----|------|------|
| 478.. | 752 | 742 | 3 | 1 | 406 | 1684 | 28 | 2118 | 400 | 1451 | 49 | 1900 | 4018 |
| 479.. |     |     | 1 |   | 161 | 312  | 5  | 478  | 142 | 249  | 29 | 420  | 898  |
|       | 722 | 742 | 4 | 1 | 567 | 1996 | 33 | 2596 | 542 | 1700 | 78 | 2320 | 4916 |

DISTRICT OF

|       |  |   |  |  |     |      |    |      |    |     |   |     |      |
|-------|--|---|--|--|-----|------|----|------|----|-----|---|-----|------|
| 480.. |  | 3 |  |  | 449 | 1400 | 18 | 1867 | 84 | 137 | 6 | 227 | 2094 |
|-------|--|---|--|--|-----|------|----|------|----|-----|---|-----|------|

CENSUS, BY AGES, 1861.

WENTWORTH.—(Continued.)

| Males. | DEATHS.  |        |     | INDIANS. |     | NEGROES. |     | Attending School. | Adults unable to read or write. |     | Deaf and Dumb. |     | Blind. |     | Lunatics. |     |     |
|--------|----------|--------|-----|----------|-----|----------|-----|-------------------|---------------------------------|-----|----------------|-----|--------|-----|-----------|-----|-----|
|        | Females. | Total. |     | M.       | F.  | M.       | F.  |                   | M.                              | F.  | M.             | F.  | M.     | F.  | M.        | F.  |     |
|        | 129      | 130    | 131 | 132      | 133 | 134      | 135 |                   | 136                             | 137 | 138            | 139 | 140    | 141 | 142       | 143 | 144 |
| 21     | 34       | 45     |     |          | 31  | 20       | 450 | 402               | 71                              | 39  | 4              | 2   | 1      |     | 1         | 3   |     |
| 2      | 5        | 7      |     |          | 72  | 58       | 247 | 198               | 46                              | 40  |                |     |        |     | 1         |     |     |
| 8      | 10       | 18     |     |          | 2   | 1        | 236 | 170               | 30                              | 17  |                |     |        |     |           |     |     |
| 28     | 28       | 56     |     |          |     |          | 684 | 591               | 61                              | 72  | 3              | 2   | 1      |     | 3         | 6   |     |
| 0      | 13       | 22     |     |          | 9   | 8        | 263 | 291               | 21                              | 44  |                |     | 2      |     | 1         |     |     |
| 21     | 10       | 31     |     | 1        | 3   | 16       | 370 | 279               | 39                              | 43  |                |     | 1      |     | 1         |     |     |
| 26     | 15       | 41     |     |          |     |          | 349 | 308               | 34                              | 22  | 1              | 2   | 2      | 2   | 1         | 1   |     |
| 8      | 9        | 17     |     |          | 3   | 2        | 271 | 177               | 35                              | 29  |                | 1   | 1      |     | 3         | 2   |     |
| 9      | 5        | 14     |     |          | 6   | 7        | 320 | 282               | 67                              | 62  |                |     | 1      | 1   | 1         |     |     |
| 132    | 119      | 251    |     | 1        | 3   | 139      | 115 | 3199              | 2698                            | 404 | 368            | 8   | 7      | 9   | 3         | 12  | 12  |

YORK.—(Continued.)

|     |     |     |  |    |     |     |      |      |     |     |    |   |   |   |    |    |
|-----|-----|-----|--|----|-----|-----|------|------|-----|-----|----|---|---|---|----|----|
| 15  | 16  | 31  |  |    | 36  | 29  | 354  | 284  | 89  | 70  |    | 1 |   |   | 1  | 1  |
| 3   |     | 3   |  |    |     |     | 158  | 140  | 45  | 37  | 1  | 1 |   |   | 1  |    |
| 16  | 19  | 35  |  |    | 16  | 18  | 395  | 363  | 79  | 61  | 1  |   |   |   |    | 1  |
| 8   | 3   | 11  |  |    |     |     | 159  | 117  | 76  | 90  |    |   | 2 |   | 1  | 1  |
|     | 2   | 2   |  |    | 3   | 2   | 88   | 85   | 11  | 12  |    |   |   |   |    | 2  |
| 8   | 13  | 21  |  | 27 | 14  | 3   | 870  | 788  | 99  | 116 | 2  | 1 |   | 3 | 1  | 3  |
| 20  | 19  | 39  |  |    | 4   | 4   | 808  | 810  | 86  | 98  | 1  | 2 |   |   | 0  | 4  |
| 21  | 21  | 42  |  |    |     |     | 517  | 358  | 46  | 74  | 3  | 1 | 1 |   | 2  | 2  |
| 27  | 22  | 49  |  | 1  |     | 16  | 857  | 768  | 109 | 115 | 3  | 1 | 2 |   | 4  | 5  |
| 24  | 21  | 45  |  |    | 1   |     | 432  | 345  | 65  | 55  |    | 1 | 1 | 1 | 3  | 4  |
| 43  | 37  | 80  |  |    | 197 | 88  | 932  | 805  | 149 | 142 | 4  | 1 | 2 |   | 7  | 2  |
| 5   | 4   | 9   |  |    | 16  | 20  | 116  | 98   | 9   | 18  |    |   |   |   |    | 1  |
| 100 | 177 | 367 |  | 28 | 14  | 202 | 5686 | 4961 | 863 | 897 | 15 | 9 | 8 | 4 | 31 | 24 |

ALGOMA.—(Continued.)

|    |    |    |      |      |   |   |     |    |     |     |   |  |   |   |  |   |
|----|----|----|------|------|---|---|-----|----|-----|-----|---|--|---|---|--|---|
| 9  | 6  | 15 | 1268 | 1295 | 2 |   | 113 | 80 | 225 | 207 | 1 |  | 2 | 1 |  | 1 |
| 13 | 9  | 22 | 285  | 281  | 5 | 5 |     | 2  | 145 | 149 |   |  |   |   |  |   |
| 22 | 15 | 37 | 1553 | 1576 | 7 | 5 | 113 | 82 | 370 | 356 | 1 |  | 2 | 1 |  | 1 |

NIPISSING.—(Continued.)

|   |  |   |    |    |  |  |  |     |    |  |  |  |  |  |  |   |
|---|--|---|----|----|--|--|--|-----|----|--|--|--|--|--|--|---|
| 9 |  | 9 | 51 | 43 |  |  |  | 616 | 48 |  |  |  |  |  |  | 1 |
|---|--|---|----|----|--|--|--|-----|----|--|--|--|--|--|--|---|

No. 6.—UPPER CANADA PERSONAL  
CITY OF

| WARDS, &c.                 | TOTAL POPULATION. |          |        | RESIDENTS.         |      |                        |      |
|----------------------------|-------------------|----------|--------|--------------------|------|------------------------|------|
|                            | Males.            | Females. | Total. | Members of Family. |      | Not Members of Family. |      |
|                            |                   |          |        | M.                 | F.   | M.                     | F.   |
| 1                          | 2                 | 3        | 4      | 5                  | 6    | 7                      |      |
| 1. St. Andrews' Ward.....  | 1748              | 1615     | 3363   | 1484               | 1358 | 264                    | 257  |
| 2. St. Georges' Ward.....  | 1746              | 1599     | 3345   | 1525               | 1304 | 221                    | 295  |
| 3. St. Lawrence Ward.....  | 1271              | 1972     | 4243   | 2133               | 1748 | 138                    | 224  |
| 4. St. Mary's Ward.....    | 2506              | 2550     | 5056   | 2095               | 2210 | 411                    | 340  |
| 5. St. Patricks' Ward..... | 1456              | 1633     | 3089   | 1293               | 1419 | 163                    | 214  |
| Total of Hamilton.....     | 9727              | 9369     | 19096  | 8530               | 8039 | 1197                   | 1330 |

CITY OF

|                              |      |      |       |      |      |     |     |
|------------------------------|------|------|-------|------|------|-----|-----|
| 6. Catarqui Ward.....        | 1377 | 1435 | 2812  | 1248 | 1347 | 129 | 88  |
| 7. Frontenac Ward.....       | 1132 | 1166 | 2298  | 1114 | 1117 | 18  | 49  |
| 8. Ontario Ward.....         | 743  | 810  | 1553  | 615  | 695  | 128 | 115 |
| 9. Rideau Ward.....          | 1080 | 1133 | 2213  | 1015 | 1066 | 65  | 67  |
| 10. St. Lawrence Ward.....   | 518  | 517  | 1035  | 407  | 426  | 111 | 91  |
| 11. Sydenham Ward.....       | 880  | 994  | 1874  | 806  | 878  | 74  | 116 |
| 12. Victoria Ward.....       | 778  | 891  | 1669  | 728  | 799  | 50  | 92  |
| 13. Asylum, Nunnery, &c..... | 145  | 144  | 289   | 6    | 67   | 139 | 77  |
| Total of Kingston.....       | 6653 | 7090 | 13743 | 5939 | 6395 | 714 | 695 |

CITY OF

|                      |      |      |       |      |      |     |     |
|----------------------|------|------|-------|------|------|-----|-----|
| 14. Ward No. 1.....  | 995  | 985  | 1980  | 849  | 927  | 146 | 58  |
| 15. Ward No. 2.....  | 1074 | 1050 | 2124  | 872  | 815  | 202 | 235 |
| 16. Ward No. 3.....  | 1462 | 1450 | 2912  | 1237 | 1289 | 225 | 161 |
| 17. Ward No. 4.....  | 411  | 410  | 821   | 334  | 341  | 77  | 69  |
| 18. Ward No. 5.....  | 859  | 896  | 1755  | 819  | 834  | 40  | 62  |
| 19. Ward No. 6.....  | 438  | 478  | 916   | 399  | 451  | 39  | 27  |
| 20. Ward No. 7.....  | 499  | 548  | 1047  | 468  | 509  | 31  | 39  |
| Total of London..... | 5738 | 5817 | 11555 | 4978 | 5166 | 760 | 601 |

CITY OF

|                                          |      |      |       |      |      |      |     |
|------------------------------------------|------|------|-------|------|------|------|-----|
| 21. By Ward.....                         | 1957 | 1973 | 3930  | 1664 | 1761 | 293  | 212 |
| 22. Ottawa Ward.....                     | 1798 | 1891 | 3689  | 1606 | 1725 | 192  | 166 |
| 23. St. Georges' Ward.....               | 1210 | 1227 | 2437  | 1021 | 1065 | 189  | 162 |
| 24. Victoria Ward.....                   | 1013 | 1026 | 2039  | 859  | 892  | 154  | 134 |
| 25. Wellington Ward.....                 | 1186 | 1157 | 2343  | 1002 | 979  | 184  | 178 |
| 26. Hospital and other Institutions..... | 94   | 137  | 231   | 10   | 21   | 84   | 116 |
| Total of Ottawa.....                     | 7258 | 7411 | 14669 | 6102 | 6443 | 1096 | 968 |

CITY OF

|                                                               |       |       |       |       |       |      |      |
|---------------------------------------------------------------|-------|-------|-------|-------|-------|------|------|
| 27. St. Andrews' Ward.....                                    | 3064  | 3188  | 6252  | 2987  | 3100  | 77   | 88   |
| 28. St. Davids' Ward.....                                     | 3834  | 4070  | 7904  | 3614  | 3648  | 220  | 422  |
| 29. St. Georges' Ward.....                                    | 1344  | 1479  | 2823  | 1121  | 1317  | 223  | 162  |
| 30. St. James' Ward.....                                      | 3942  | 4464  | 8406  | 3533  | 3961  | 409  | 503  |
| 31. St. Johns' Ward.....                                      | 3800  | 4234  | 8034  | 3509  | 3970  | 291  | 264  |
| 32. St. Lawrence Ward.....                                    | 1978  | 1703  | 3681  | 1919  | 1662  | 59   | 41   |
| 33. St. Patricks' Ward.....                                   | 2757  | 3052  | 5809  | 2669  | 2892  | 88   | 160  |
| 34. Religious, Collegiate, and other Public Institutions..... | 958   | 954   | 1912  | 919   | 950   | 39   | 4    |
| Total of Toronto.....                                         | 21677 | 23144 | 44821 | 20271 | 21500 | 1406 | 1644 |

CENSUS, BY AGES, 1861.  
HAMILTON.

| M.  | F.  | M. | F. | M.  | F.  | M. | F. | M.  | F.  | M. | F.  | M.  | F.  | M.  | F.  |                 |   |                      |    |                |    |                       |    |                |    |                       |    |                |    |
|-----|-----|----|----|-----|-----|----|----|-----|-----|----|-----|-----|-----|-----|-----|-----------------|---|----------------------|----|----------------|----|-----------------------|----|----------------|----|-----------------------|----|----------------|----|
|     |     |    |    |     |     |    |    |     |     |    |     |     |     |     |     | Deaths in 1860. |   | Deaths under 1 year. |    | Under 2 years. |    | Deaths under 2 years. |    | Under 3 years. |    | Deaths under 3 years. |    | Under 4 years. |    |
|     |     |    |    |     |     |    |    |     |     |    |     |     |     |     |     | 8               | 9 | 10                   | 11 | 12             | 13 | 14                    | 15 | 16             | 17 | 18                    | 19 | 20             | 21 |
| 52  | 50  | 3  | 5  | 65  | 68  | 1  | 3  | 55  | 58  | 1  | 58  | 58  | 58  | 58  | 58  |                 |   |                      |    |                |    |                       |    |                |    |                       |    |                |    |
| 69  | 69  | 4  | 3  | 66  | 62  | 1  | 40 | 53  | 57  | 57 | 57  | 57  | 57  | 57  | 57  |                 |   |                      |    |                |    |                       |    |                |    |                       |    |                |    |
| 62  | 61  | 10 | 10 | 64  | 84  | 3  | 74 | 59  | 1   | 64 | 65  | 65  | 65  | 65  | 65  |                 |   |                      |    |                |    |                       |    |                |    |                       |    |                |    |
| 105 | 99  | 12 | 8  | 83  | 78  | 2  | 3  | 89  | 94  | 1  | 94  | 86  | 86  | 86  | 86  |                 |   |                      |    |                |    |                       |    |                |    |                       |    |                |    |
| 56  | 62  | 5  | 11 | 49  | 50  | 3  | 1  | 45  | 46  | 3  | 46  | 49  | 49  | 49  | 49  |                 |   |                      |    |                |    |                       |    |                |    |                       |    |                |    |
| 344 | 341 | 34 | 37 | 327 | 344 | 9  | 11 | 303 | 310 | 5  | 310 | 310 | 310 | 310 | 310 |                 |   |                      |    |                |    |                       |    |                |    |                       |    |                |    |

KINGSTON.

|     |     |    |   |     |     |   |   |     |     |   |     |     |     |     |     |
|-----|-----|----|---|-----|-----|---|---|-----|-----|---|-----|-----|-----|-----|-----|
| 54  | 69  | 2  | 5 | 52  | 47  | 1 | 1 | 43  | 53  | 1 | 51  | 61  | 61  | 61  | 61  |
| 46  | 57  | 4  | 4 | 40  | 49  | 1 | 1 | 50  | 42  | 1 | 42  | 42  | 42  | 42  | 42  |
| 22  | 20  | 3  | 1 | 21  | 24  | 1 | 1 | 21  | 24  | 1 | 23  | 25  | 25  | 25  | 25  |
| 14  | 44  | 4  | 1 | 45  | 42  | 1 | 2 | 30  | 36  | 1 | 39  | 30  | 30  | 30  | 30  |
| 19  | 18  | 2  | 2 | 11  | 13  | 1 | 1 | 19  | 19  | 1 | 16  | 13  | 13  | 13  | 13  |
| 29  | 26  | 1  | 1 | 29  | 24  | 1 | 1 | 22  | 30  | 1 | 23  | 26  | 26  | 26  | 26  |
| 26  | 21  | 2  | 1 | 34  | 26  | 2 | 1 | 29  | 24  | 1 | 26  | 28  | 28  | 28  | 28  |
| 240 | 258 | 18 | 9 | 233 | 226 | 4 | 4 | 208 | 231 | 2 | 221 | 229 | 229 | 229 | 229 |

LONDON.

|     |     |    |    |     |     |   |   |     |     |   |     |     |     |     |     |
|-----|-----|----|----|-----|-----|---|---|-----|-----|---|-----|-----|-----|-----|-----|
| 30  | 23  | 3  | 5  | 20  | 31  | 1 | 1 | 30  | 28  | 1 | 29  | 23  | 23  | 23  | 23  |
| 44  | 37  | 3  | 2  | 30  | 28  | 1 | 1 | 28  | 36  | 1 | 38  | 24  | 24  | 24  | 24  |
| 65  | 51  | 5  | 1  | 57  | 59  | 1 | 1 | 49  | 59  | 1 | 56  | 46  | 46  | 46  | 46  |
| 18  | 14  | 1  | 2  | 14  | 8   | 1 | 1 | 16  | 11  | 1 | 14  | 12  | 12  | 12  | 12  |
| 33  | 37  | 3  | 4  | 15  | 26  | 1 | 1 | 28  | 39  | 1 | 40  | 28  | 28  | 28  | 28  |
| 17  | 17  | 2  | 1  | 19  | 16  | 1 | 1 | 14  | 21  | 1 | 14  | 18  | 18  | 18  | 18  |
| 24  | 11  | 1  | 2  | 11  | 16  | 1 | 1 | 14  | 22  | 1 | 24  | 14  | 14  | 14  | 14  |
| 231 | 190 | 17 | 16 | 196 | 184 | 1 | 1 | 179 | 216 | 1 | 215 | 165 | 165 | 165 | 165 |

OTTAWA.

|     |     |    |    |     |     |   |    |     |     |   |     |     |     |     |     |
|-----|-----|----|----|-----|-----|---|----|-----|-----|---|-----|-----|-----|-----|-----|
| 88  | 90  | 5  | 8  | 79  | 87  | 2 | 3  | 77  | 79  | 1 | 70  | 76  | 76  | 76  | 76  |
| 77  | 80  | 2  | 2  | 76  | 78  | 1 | 1  | 69  | 70  | 1 | 70  | 70  | 70  | 70  | 70  |
| 49  | 48  | 3  | 8  | 46  | 50  | 1 | 2  | 44  | 46  | 2 | 40  | 43  | 43  | 43  | 43  |
| 49  | 43  | 10 | 1  | 39  | 36  | 1 | 2  | 30  | 30  | 1 | 35  | 41  | 41  | 41  | 41  |
| 40  | 42  | 3  | 7  | 35  | 43  | 1 | 3  | 38  | 37  | 1 | 30  | 29  | 29  | 29  | 29  |
| 294 | 303 | 23 | 25 | 276 | 295 | 5 | 11 | 261 | 264 | 4 | 249 | 260 | 260 | 260 | 260 |

TORONTO.

|     |     |     |    |     |     |    |    |     |     |    |    |     |     |     |     |
|-----|-----|-----|----|-----|-----|----|----|-----|-----|----|----|-----|-----|-----|-----|
| 100 | 116 | 7   | 7  | 113 | 119 | 4  | 3  | 96  | 95  | 4  | 2  | 97  | 95  | 95  | 95  |
| 178 | 148 | 17  | 22 | 147 | 151 | 9  | 5  | 143 | 132 | 3  | 4  | 147 | 141 | 141 | 141 |
| 40  | 39  | 5   | 2  | 47  | 36  | 3  | 1  | 36  | 39  | 1  | 37 | 30  | 30  | 30  | 30  |
| 130 | 157 | 22  | 11 | 118 | 126 | 10 | 5  | 127 | 119 | 1  | 2  | 114 | 115 | 115 | 115 |
| 145 | 146 | 24  | 21 | 140 | 149 | 12 | 7  | 137 | 141 | 5  | 4  | 133 | 146 | 146 | 146 |
| 71  | 62  | 12  | 4  | 62  | 65  | 3  | 3  | 66  | 56  | 1  | 51 | 59  | 59  | 59  | 59  |
| 120 | 112 | 17  | 20 | 119 | 120 | 4  | 3  | 104 | 115 | 2  | 4  | 88  | 109 | 109 | 109 |
| 15  | 19  | 3   | 4  | 11  | 24  | 5  | 6  | 24  | 17  | 3  | 1  | 24  | 20  | 20  | 20  |
| 799 | 799 | 107 | 91 | 763 | 790 | 50 | 33 | 732 | 714 | 19 | 17 | 691 | 715 | 715 | 715 |

No. 6.—UPPER CANADA PERSONAL

CITY OF

| Deaths under 4 years. |    | Under 5 years. |     |          |    | Deaths under 5 years. |      | Between 5 and 10 years. |    |          |    | Deaths between 5 and 10 years. |    | BETWEEN 10 AND 15 YEARS. |    |          |    |         |    |
|-----------------------|----|----------------|-----|----------|----|-----------------------|------|-------------------------|----|----------|----|--------------------------------|----|--------------------------|----|----------|----|---------|----|
|                       |    | Males.         |     | Females. |    |                       |      | Males.                  |    | Females. |    |                                |    | Males.                   |    | Females. |    | Deaths. |    |
| M.                    | F. | M.             | F.  | M.       | F. | M.                    | F.   | M.                      | F. | M.       | F. | M.                             | F. | M.                       | F. | M.       | F. | M.      | F. |
| 22                    | 23 | 24             | 25  | 26       | 27 | 28                    | 29   | 30                      | 31 | 32       | 33 | 34                             | 35 | 36                       | 37 |          |    |         |    |
| 1                     | 1  | 59             | 59  |          |    | 220                   | 245  | 1                       |    |          |    |                                |    | 203                      |    | 195      |    | 2       |    |
| 2                     |    | 49             | 44  | 1        |    | 229                   | 220  | 1                       |    |          |    |                                |    | 184                      |    | 180      |    |         |    |
| 3                     |    | 57             | 44  |          |    | 265                   | 293  |                         | 3  |          |    |                                |    | 268                      |    | 241      |    | 1       |    |
| 4                     | 2  | 79             | 73  |          |    | 240                   | 257  | 1                       |    |          |    |                                |    | 256                      |    | 263      |    | 2       | 2  |
| 5                     | 1  | 50             | 53  | 1        |    | 180                   | 210  |                         |    |          |    |                                |    | 176                      |    | 180      |    |         |    |
| 3                     | 2  | 294            | 273 | 2        |    | 1133                  | 1234 | 3                       | 3  |          |    |                                |    | 1087                     |    | 1059     |    | 5       | 2  |

CITY OF

|    |    | Males. |     | Females. |    |     |     | Males. |    | Females. |    |    |    | Males. |    | Females. |    | Deaths. |    |
|----|----|--------|-----|----------|----|-----|-----|--------|----|----------|----|----|----|--------|----|----------|----|---------|----|
| M. | F. | M.     | F.  | M.       | F. | M.  | F.  | M.     | F. | M.       | F. | M. | F. | M.     | F. | M.       | F. | M.      | F. |
| 6  | 7  | 8      | 9   | 10       | 11 | 12  | 13  | 14     | 15 | 16       | 17 | 18 | 19 | 20     | 21 | 22       | 23 | 24      | 25 |
| 1  | 1  | 52     | 45  |          |    | 205 | 192 |        |    |          |    |    |    | 143    |    | 149      |    |         |    |
| 2  |    | 47     | 40  |          |    | 147 | 141 |        |    |          |    |    |    | 117    |    | 110      |    |         |    |
| 3  | 2  | 20     | 28  |          |    | 64  | 83  | 2      |    |          |    |    |    | 76     |    | 87       |    | 1       |    |
| 4  | 1  | 51     | 42  |          |    | 138 | 145 |        |    |          |    |    |    | 139    |    | 132      |    |         |    |
| 5  |    | 15     | 15  |          |    | 67  | 64  | 1      |    |          |    |    |    | 64     |    | 66       |    |         |    |
| 6  |    | 28     | 19  |          |    | 97  | 100 |        | 1  |          |    |    |    | 113    |    | 100      |    | 1       |    |
| 7  | 1  | 26     | 22  | 1        |    | 96  | 129 |        | 1  |          |    |    |    | 82     |    | 108      |    | 1       |    |
| 8  |    | 1      | 1   |          |    | 6   | 21  |        |    |          |    |    |    | 6      |    | 16       |    |         |    |
| 1  | 5  | 240    | 212 | 1        |    | 820 | 875 | 3      | 2  |          |    |    |    | 740    |    | 768      |    | 3       |    |

CITY OF

|    |    | Males. |     | Females. |    |     |     | Males. |    | Females. |    |    |    | Males. |    | Females. |    | Deaths. |    |
|----|----|--------|-----|----------|----|-----|-----|--------|----|----------|----|----|----|--------|----|----------|----|---------|----|
| M. | F. | M.     | F.  | M.       | F. | M.  | F.  | M.     | F. | M.       | F. | M. | F. | M.     | F. | M.       | F. | M.      | F. |
| 14 | 15 | 16     | 17  | 18       | 19 | 20  | 21  | 22     | 23 | 24       | 25 | 26 | 27 | 28     | 29 | 30       | 31 | 32      | 33 |
|    |    | 19     | 23  |          |    | 82  | 94  |        |    |          |    |    |    | 101    |    | 87       |    | 1       |    |
| 2  |    | 54     | 29  |          |    | 115 | 93  |        |    |          |    |    |    | 111    |    | 118      |    |         |    |
| 3  |    | 53     | 17  | 1        | 1  | 184 | 193 | 3      | 1  |          |    |    |    | 153    |    | 142      |    |         |    |
| 4  |    | 47     | 6   |          |    | 37  | 60  |        |    |          |    |    |    | 42     |    | 47       |    |         |    |
| 5  |    | 12     | 4   |          |    | 103 | 80  |        |    |          |    |    |    | 113    |    | 124      |    |         |    |
| 6  |    | 19     | 36  |          |    | 70  | 68  |        |    |          |    |    |    | 47     |    | 54       |    |         |    |
| 7  |    | 15     | 18  |          |    | 61  | 54  |        |    |          |    |    |    | 58     |    | 61       |    |         |    |
| 8  |    | 16     | 21  |          |    | 61  | 54  |        |    |          |    |    |    | 58     |    | 61       |    |         |    |
| 2  |    | 168    | 178 | 1        | 1  | 652 | 642 | 3      | 1  |          |    |    |    | 625    |    | 633      |    | 1       |    |

CITY OF

|    |    | Males. |     | Females. |    |     |     | Males. |    | Females. |    |    |    | Males. |    | Females. |    | Deaths. |    |
|----|----|--------|-----|----------|----|-----|-----|--------|----|----------|----|----|----|--------|----|----------|----|---------|----|
| M. | F. | M.     | F.  | M.       | F. | M.  | F.  | M.     | F. | M.       | F. | M. | F. | M.     | F. | M.       | F. | M.      | F. |
| 21 | 22 | 23     | 24  | 25       | 26 | 27  | 28  | 29     | 30 | 31       | 32 | 33 | 34 | 35     | 36 | 37       | 38 | 39      | 40 |
| 2  |    | 69     | 73  |          | 2  | 201 | 215 | 1      | 2  |          |    |    |    | 198    |    | 213      |    |         |    |
| 3  |    | 68     | 65  |          |    | 198 | 212 | 1      |    |          |    |    |    | 189    |    | 215      |    | 1       |    |
| 4  |    | 38     | 40  |          | 1  | 160 | 165 |        | 1  |          |    |    |    | 150    |    | 152      |    |         |    |
| 5  |    | 35     | 30  |          | 1  | 101 | 116 |        | 1  |          |    |    |    | 102    |    | 106      |    |         | 3  |
| 6  |    | 34     | 27  | 1        | 1  | 110 | 132 | 1      |    |          |    |    |    | 136    |    | 112      |    | 1       |    |
| 7  |    | 1      | 1   |          |    | 6   | 6   |        |    |          |    |    |    | 6      |    | 6        |    |         |    |
| 3  | 1  | 245    | 240 | 1        | 5  | 785 | 546 | 3      | 4  |          |    |    |    | 781    |    | 804      |    | 2       | 3  |

CITY OF

|    |    | Males. |     | Females. |    |      |      | Males. |    | Females. |    |    |    | Males. |    | Females. |    | Deaths. |    |
|----|----|--------|-----|----------|----|------|------|--------|----|----------|----|----|----|--------|----|----------|----|---------|----|
| M. | F. | M.     | F.  | M.       | F. | M.   | F.   | M.     | F. | M.       | F. | M. | F. | M.     | F. | M.       | F. | M.      | F. |
| 27 | 28 | 29     | 30  | 31       | 32 | 33   | 34   | 35     | 36 | 37       | 38 | 39 | 40 | 41     | 42 | 43       | 44 | 45      | 46 |
| 2  |    | 70     | 86  | 3        |    | 268  | 283  |        |    |          |    |    |    | 295    |    | 333      |    | 2       | 2  |
| 3  |    | 137    | 116 | 3        | 4  | 515  | 499  | 2      | 1  |          |    |    |    | 392    |    | 426      |    | 3       | 2  |
| 4  |    | 27     | 34  | 1        |    | 120  | 138  |        |    |          |    |    |    | 136    |    | 145      |    |         |    |
| 5  | 1  | 105    | 98  | 1        | 2  | 380  | 407  | 4      |    |          |    |    |    | 428    |    | 421      |    | 3       | 2  |
| 6  |    | 134    | 142 | 2        |    | 130  | 140  | 4      | 1  |          |    |    |    | 452    |    | 469      |    | 1       | 3  |
| 7  |    | 53     | 49  | 2        |    | 227  | 210  | 1      | 1  |          |    |    |    | 166    |    | 177      |    | 2       | 1  |
| 8  | 1  | 79     | 95  | 1        | 1  | 299  | 328  | 2      |    |          |    |    |    | 354    |    | 330      |    | 2       |    |
| 9  | 1  | 23     | 22  |          |    | 137  | 129  | 7      | 3  |          |    |    |    | 76     |    | 58       |    | 1       |    |
| 7  | 10 | 628    | 636 | 13       | 9  | 2085 | 2134 | 20     | 6  |          |    |    |    | 2299   |    | 2359     |    | 14      | 10 |

CENSUS, BY AGES, 1861.

HAMILTON.—(Continued.)

| BETWEEN 15 AND 20 YEARS. |         |          |         |         |    | BETWEEN 20 AND 30 YEARS. |         |            |          |         |         |    |    |
|--------------------------|---------|----------|---------|---------|----|--------------------------|---------|------------|----------|---------|---------|----|----|
| Males.                   |         | Females. |         | Deaths. |    | Males.                   |         | Females.   |          | Deaths. |         |    |    |
| Married.                 | Single. | Married. | Single. | M.      | F. | Married.                 | Single. | Widow-ers. | Married. | Single. | Widows. | M. | F. |
| 38                       | 39      | 40       | 41      | 42      | 43 | 44                       | 45      | 46         | 47       | 48      | 49      | 50 | 51 |
| 2                        | 182     | 20       | 184     | 1       |    | 122                      | 160     | 2          | 186      | 71      | 4       |    |    |
|                          | 148     | 22       | 152     | 1       |    | 59                       | 119     |            | 184      | 87      | 3       | 1  | 2  |
| 1                        | 297     | 18       | 244     |         | 1  | 178                      | 329     |            | 227      | 136     | 3       |    | 3  |
|                          | 230     | 7        | 224     | 2       |    | 160                      | 317     | 3          | 294      | 231     | 5       | 3  | 4  |
| 2                        | 153     | 12       | 165     | 2       | 1  | 110                      | 140     | 4          | 217      | 135     | 15      | 1  | 3  |
| 5                        | 1010    | 79       | 969     | 6       | 2  | 629                      | 1065    | 9          | 1108     | 660     | 30      | 5  | 12 |

KINGSTON.—(Continued.)

|     |     | Males. |     | Females. |     |     |     | Males. |     | Females. |     |     |    | Males. |    | Females. |     | Deaths. |     |
|-----|-----|--------|-----|----------|-----|-----|-----|--------|-----|----------|-----|-----|----|--------|----|----------|-----|---------|-----|
| M.  | F.  | M.     | F.  | M.       | F.  | M.  | F.  | M.     | F.  | M.       | F.  | M.  | F. | M.     | F. | M.       | F.  | M.      | F.  |
| 114 | 107 | 86     | 115 | 60       | 116 | 82  | 34  | 81     | 109 | 1        | 145 | 108 | 3  | 1      | 1  | 84       | 102 | 2       | 122 |
| 5   | 21  | 2      | 115 | 5        | 116 | 3   | 34  | 109    | 1   | 145      | 108 | 3   | 1  | 1      | 84 | 102      | 2   | 122     |     |
| 131 | 121 | 115    | 126 | 65       | 116 | 5   | 116 | 109    | 1   | 145      | 108 | 3   | 1  | 1      | 84 | 102      | 2   | 122     |     |
| 2   | 1   | 115    | 126 | 65       | 116 | 5   | 116 | 109    | 1   | 145      | 108 | 3   | 1  | 1      | 84 | 102      | 2   | 122     |     |
| 1   | 1   | 60     | 5   | 65       | 1   | 33  | 65  | 2      | 59  | 45       | 2   |     |    |        |    |          |     |         |     |
| 1   | 116 | 5      | 122 | 1        | 43  | 109 | 2   | 71     | 168 | 4        | 2   |     |    |        |    |          |     |         |     |
|     | 82  | 3      | 110 | 3        | 55  | 72  |     | 93     | 79  | 2        | 3   |     |    |        |    |          |     |         |     |
|     | 34  |        | 15  |          |     | 20  |     | 1      | 28  | 2        |     |     |    |        |    |          |     |         |     |
| 3   | 714 | 53     | 805 | 6        | 4   | 394 | 685 | 10     | 668 | 701      | 22  | 8   | 2  |        |    |          |     |         |     |

LONDON.—(Continued.)

|     |     | Males. |     | Females. |     |     |    | Males. |     | Females. |     |     |    | Males. |     | Females. |    | Deaths. |    |
|-----|-----|--------|-----|----------|-----|-----|----|--------|-----|----------|-----|-----|----|--------|-----|----------|----|---------|----|
| M.  | F.  | M.     | F.  | M.       | F.  | M.  | F. | M.     | F.  | M.       | F.  | M.  | F. | M.     | F.  | M.       | F. | M.      | F. |
| 114 | 138 | 137    | 47  | 74       | 37  | 56  | 2  | 58     | 163 | 2        | 93  | 147 | 2  | 58     | 163 | 2        | 93 | 147     |    |
| 2   | 138 | 137    | 47  | 74       | 37  | 56  | 2  | 58     | 163 | 2        | 93  | 147 | 2  | 58     | 163 | 2        | 93 | 147     |    |
| 4   | 137 | 12     | 153 | 2        | 105 | 167 |    | 105    | 167 |          | 160 | 119 | 6  | 1      | 105 | 167      |    | 160     |    |
|     | 47  | 6      | 66  |          | 30  | 53  | 2  | 38     | 42  | 3        | 1   |     |    |        |     |          |    |         |    |
|     | 74  | 1      | 87  |          | 43  | 56  | 2  | 95     | 72  | 2        | 1   |     |    |        |     |          |    |         |    |
| 2   | 37  | 3      | 50  | 1        | 27  | 22  | 1  | 49     | 31  |          | 2   |     |    |        |     |          |    |         |    |
| 1   | 56  |        | 61  |          | 12  | 40  |    | 30     | 62  | 1        |     |     |    |        |     |          |    |         |    |
| 9   | 603 | 25     | 628 | 4        | 314 | 655 |    |        |     |          |     |     |    |        |     |          |    |         |    |

No. 6.—UPPER CANADA PERSONAL  
CITY OF

|   | BETWEEN 30 AND 40 YEARS. |         |            |          |         |         |         |    |  | BETWEEN 40 AND 50 YEARS. |         |            |          |         |         |         |       |  |
|---|--------------------------|---------|------------|----------|---------|---------|---------|----|--|--------------------------|---------|------------|----------|---------|---------|---------|-------|--|
|   | Males.                   |         |            | Females. |         |         | Deaths. |    |  | Males.                   |         |            | Females. |         |         | Deaths. |       |  |
|   | Married.                 | Single. | Widow-ers. | Married. | Single. | Widows. | M.      | F. |  | Married.                 | Single. | Widow-ers. | Married. | Single. | Widows. | M.      | F.    |  |
|   | 52                       | 53      | 54         | 55       | 56      | 57      | 58      | 59 |  | 60                       | 61      | 62         | 63       | 64      | 65      | 66      | 67    |  |
| 1 | 180                      | 72      | 7          | 159      | 8       | 5       | .....   | 2  |  | 129                      | 21      | 12         | 123      | 3       | 9       | 1       | ..... |  |
| 2 | 199                      | 133     | 8          | 161      | 21      | 18      | .....   | 2  |  | 191                      | 77      | 5          | 113      | 9       | 15      | .....   | 2     |  |
| 3 | 222                      | 52      | 5          | 194      | 22      | 11      | 2       | 1  |  | 140                      | 18      | 4          | 134      | 3       | 8       | 1       | 1     |  |
| 4 | 281                      | 99      | 8          | 332      | 47      | 9       | 3       | 4  |  | 206                      | 27      | 4          | 220      | 9       | 25      | 3       | 6     |  |
| 5 | 170                      | 29      | 7          | 178      | 28      | 20      | 3       | 1  |  | 120                      | 17      | 9          | 84       | 6       | 27      | 3       | 1     |  |
|   | 1052                     | 385     | 35         | 1044     | 126     | 63      | 8       | 10 |  | 786                      | 160     | 34         | 674      | 30      | 84      | 8       | 10    |  |

CITY OF

|    |     |     |       |     |     |    |       |       |  |     |    |       |     |    |    |       |       |  |
|----|-----|-----|-------|-----|-----|----|-------|-------|--|-----|----|-------|-----|----|----|-------|-------|--|
| 6  | 185 | 27  | 8     | 216 | 26  | 15 | 1     | ..... |  | 144 | 14 | 6     | 67  | 16 | 14 | ..... | ..... |  |
| 7  | 133 | 26  | 4     | 116 | 16  | 6  | 3     | ..... |  | 88  | 17 | 3     | 68  | 10 | 21 | ..... | ..... |  |
| 8  | 58  | 34  | 8     | 62  | 21  | 5  | ..... | 1     |  | 64  | 18 | 6     | 47  | 15 | 12 | 1     | ..... |  |
| 9  | 101 | 17  | 2     | 117 | 11  | 10 | ..... | ..... |  | 79  | 6  | 4     | 66  | 9  | 15 | ..... | 3     |  |
| 10 | 46  | 10  | 1     | 43  | 13  | 5  | ..... | 1     |  | 44  | 1  | ..... | 35  | 8  | 1  | 1     | 1     |  |
| 11 | 75  | 30  | 2     | 74  | 35  | 7  | 2     | 1     |  | 50  | 5  | 8     | 54  | 7  | 17 | 2     | ..... |  |
| 12 | 85  | 13  | 4     | 83  | 13  | 10 | 1     | 1     |  | 68  | 6  | 3     | 50  | 6  | 10 | 1     | ..... |  |
| 13 | 3   | 15  | ..... | 5   | 13  | 5  | ..... | ..... |  | 2   | 5  | 4     | 2   | 7  | 3  | ..... | ..... |  |
|    | 686 | 172 | 29    | 716 | 148 | 63 | 7     | 4     |  | 539 | 72 | 34    | 389 | 78 | 93 | 6     | 4     |  |

CITY OF

|    |     |     |    |     |     |    |       |       |  |     |    |    |     |    |    |       |       |  |
|----|-----|-----|----|-----|-----|----|-------|-------|--|-----|----|----|-----|----|----|-------|-------|--|
| 14 | 103 | 30  | 5  | 89  | 38  | 10 | ..... | ..... |  | 101 | 6  | 5  | 74  | 6  | 9  | ..... | 1     |  |
| 15 | 113 | 29  | 5  | 113 | 29  | 5  | ..... | ..... |  | 87  | 21 | 2  | 69  | 8  | 8  | 2     | ..... |  |
| 16 | 192 | 31  | 3  | 151 | 8   | 21 | 2     | 1     |  | 92  | 10 | 4  | 85  | 7  | 16 | 2     | ..... |  |
| 17 | 34  | 10  | 5  | 40  | 8   | 5  | 1     | ..... |  | 39  | 5  | 1  | 21  | 2  | 3  | ..... | ..... |  |
| 18 | 116 | 18  | 1  | 95  | 12  | 3  | 1     | ..... |  | 67  | 10 | 3  | 67  | 6  | 7  | ..... | 1     |  |
| 19 | 57  | 9   | 2  | 59  | 7   | 3  | 3     | 1     |  | 37  | 3  | 4  | 17  | 8  | 8  | 2     | 2     |  |
| 20 | 46  | 12  | 3  | 58  | 14  | 4  | 1     | 1     |  | 35  | 4  | 1  | 42  | 6  | 8  | ..... | ..... |  |
|    | 661 | 139 | 24 | 605 | 116 | 51 | 8     | 3     |  | 458 | 59 | 20 | 375 | 43 | 59 | 6     | 4     |  |

CITY OF

|    |     |     |    |     |     |       |       |       |  |     |    |    |     |    |    |       |       |  |
|----|-----|-----|----|-----|-----|-------|-------|-------|--|-----|----|----|-----|----|----|-------|-------|--|
| 21 | 198 | 61  | 2  | 219 | 53  | 12    | 1     | ..... |  | 181 | 10 | 4  | 123 | 18 | 9  | ..... | ..... |  |
| 22 | 178 | 53  | 2  | 189 | 66  | 12    | ..... | 1     |  | 161 | 14 | 3  | 140 | 14 | 10 | ..... | 2     |  |
| 23 | 147 | 30  | 4  | 160 | 10  | 10    | ..... | ..... |  | 110 | 8  | 4  | 70  | 4  | 11 | ..... | 1     |  |
| 24 | 108 | 34  | 4  | 115 | 27  | 9     | 1     | ..... |  | 90  | 15 | 5  | 74  | 5  | 10 | ..... | ..... |  |
| 25 | 120 | 26  | 8  | 112 | 21  | 8     | 2     | 1     |  | 94  | 9  | 3  | 54  | 13 | 14 | ..... | ..... |  |
| 26 | 4   | 10  | 3  | 3   | 14  | ..... | ..... | ..... |  | 2   | 4  | 2  | 2   | 5  | 4  | ..... | ..... |  |
|    | 755 | 214 | 23 | 798 | 191 | 51    | 4     | 2     |  | 638 | 69 | 21 | 463 | 59 | 58 | ..... | 3     |  |

CITY OF

|    |      |     |    |      |     |     |    |       |  |      |     |     |      |     |     |       |       |  |
|----|------|-----|----|------|-----|-----|----|-------|--|------|-----|-----|------|-----|-----|-------|-------|--|
| 27 | 265  | 168 | 13 | 235  | 159 | 21  | 1  | ..... |  | 209  | 79  | 16  | 166  | 59  | 52  | 3     | 3     |  |
| 28 | 428  | 74  | 18 | 412  | 54  | 38  | 4  | 2     |  | 319  | 18  | 14  | 210  | 26  | 58  | 4     | 4     |  |
| 29 | 148  | 66  | 2  | 114  | 32  | 26  | 3  | 1     |  | 97   | 13  | 10  | 73   | 17  | 20  | 1     | ..... |  |
| 30 | 443  | 119 | 6  | 379  | 147 | 51  | 3  | 4     |  | 283  | 38  | 14  | 247  | 42  | 68  | 4     | 4     |  |
| 31 | 416  | 229 | 9  | 460  | 210 | 30  | 1  | 2     |  | 257  | 56  | 10  | 249  | 52  | 30  | 2     | 1     |  |
| 32 | 224  | 94  | 9  | 184  | 29  | 17  | 4  | 1     |  | 134  | 39  | 15  | 75   | 14  | 17  | ..... | ..... |  |
| 33 | 302  | 57  | 11 | 292  | 65  | 22  | 1  | 2     |  | 239  | 14  | 14  | 213  | 23  | 35  | 4     | 2     |  |
| 34 | 69   | 76  | 4  | 121  | 73  | 14  | 20 | 14    |  | 90   | 32  | 10  | 49   | 25  | 19  | 14    | 5     |  |
|    | 2295 | 883 | 72 | 2197 | 769 | 219 | 37 | 26    |  | 1628 | 289 | 103 | 1282 | 258 | 299 | 32    | 19    |  |

CENSUS, BY AGES, 1861.

HAMILTON.—(Continued.)

|    | BETWEEN 50 AND 60 YEARS. |         |            |          |         |         |         |       |  | BETWEEN 60 AND 70 YEARS. |         |            |          |         |         |         |       |  |
|----|--------------------------|---------|------------|----------|---------|---------|---------|-------|--|--------------------------|---------|------------|----------|---------|---------|---------|-------|--|
|    | Males.                   |         |            | Females. |         |         | Deaths. |       |  | Males.                   |         |            | Females. |         |         | Deaths. |       |  |
|    | Married.                 | Single. | Widow-ers. | Married. | Single. | Widows. | M.      | F.    |  | Married.                 | Single. | Widow-ers. | Married. | Single. | Widows. | M.      | F.    |  |
|    | 68                       | 69      | 70         | 71       | 72      | 73      | 74      | 75    |  | 76                       | 77      | 78         | 79       | 80      | 81      | 82      | 83    |  |
| 68 | 71                       | 6       | 7          | 48       | 2       | 14      | 1       | ..... |  | 35                       | 4       | 3          | 20       | 1       | 12      | 1       | 1     |  |
| 69 | 61                       | 5       | 7          | 46       | 6       | 17      | .....   | ..... |  | 28                       | 1       | 6          | 13       | .....   | 7       | 2       | ..... |  |
| 70 | 82                       | 5       | 6          | 61       | 1       | 12      | 1       | 4     |  | 50                       | 3       | 5          | 22       | .....   | 9       | 1       | ..... |  |
| 71 | 95                       | 13      | 12         | 87       | 7       | 23      | 3       | 1     |  | 37                       | 8       | 22         | 29       | 5       | 12      | 4       | 1     |  |
| 72 | 49                       | 4       | 7          | 40       | 1       | 29      | .....   | ..... |  | 14                       | 1       | 7          | 5        | .....   | 9       | .....   | 1     |  |
|    | 358                      | 33      | 39         | 282      | 17      | 95      | 5       | 5     |  | 164                      | 17      | 43         | 89       | 6       | 49      | 8       | 3     |  |

KINGSTON.—(Continued.)

|       |       |       |    |     |    |       |       |       |  |     |       |    |       |       |    |       |       |  |
|-------|-------|-------|----|-----|----|-------|-------|-------|--|-----|-------|----|-------|-------|----|-------|-------|--|
| 44    | 3     | 3     | 23 | 12  | 9  | ..... | 1     | ..... |  | 16  | 3     | 5  | 6     | 1     | 10 | ..... | ..... |  |
| 42    | ..... | 5     | 20 | 6   | 19 | ..... | ..... | ..... |  | 19  | 1     | 2  | 11    | 4     | 12 | ..... | ..... |  |
| 26    | 3     | 5     | 19 | 4   | 16 | ..... | 1     | ..... |  | 17  | 4     | 2  | 6     | 6     | 11 | 2     | ..... |  |
| 50    | 5     | 8     | 35 | 4   | 13 | 1     | ..... | ..... |  | 26  | ..... | 3  | 7     | 2     | 15 | ..... | ..... |  |
| 14    | 4     | ..... | 9  | 4   | 4  | ..... | ..... | ..... |  | 16  | ..... | 6  | ..... | 3     | 1  | ..... | ..... |  |
| 40    | 2     | 9     | 32 | 4   | 9  | ..... | ..... | ..... |  | 19  | ..... | 11 | 20    | 8     | 19 | ..... | ..... |  |
| 36    | 4     | 7     | 25 | 3   | 8  | 1     | 1     | ..... |  | 14  | ..... | 2  | 9     | 2     | 6  | 1     | ..... |  |
| ..... | 3     | 6     | 5  | 4   | 2  | ..... | ..... | ..... |  | 1   | 6     | 1  | 1     | ..... | 2  | ..... | ..... |  |
|       | 252   | 29    | 43 | 168 | 41 | 81    | 2     | 3     |  | 128 | 14    | 32 | 60    | 26    | 76 | 3     | ..... |  |

LONDON.—(Continued.)

|    |       |    |    |       |    |       |       |       |  |    |    |       |    |       |    |       |       |  |
|----|-------|----|----|-------|----|-------|-------|-------|--|----|----|-------|----|-------|----|-------|-------|--|
| 50 | 2     | 1  | 32 | 3     | 13 | 3     | 2     | ..... |  | 23 | 4  | 3     | 9  | 1     | 7  | 2     | ..... |  |
| 42 | 6     | 4  | 27 | 4     | 17 | ..... | ..... | ..... |  | 11 | 2  | 4     | 7  | 4     | 12 | ..... | 1     |  |
| 65 | 1     | 5  | 29 | 7     | 14 | 2     | ..... | ..... |  | 14 | 2  | 4     | 29 | 3     | 9  | ..... | ..... |  |
| 10 | 4     | 3  | 4  | 4     | 3  | ..... | ..... | ..... |  | 4  | 1  | 1     | 5  | ..... | 2  | ..... | ..... |  |
| 37 | 5     | 1  | 22 | 5     | 11 | ..... | ..... | ..... |  | 19 | 2  | 4     | 11 | 4     | 7  | 2     | ..... |  |
| 22 | 4     | 2  | 18 | ..... | 1  | ..... | ..... | ..... |  | 6  | 3  | ..... | 2  | ..... | 3  | 2     | 1     |  |
| 45 | ..... | 2  | 30 | 3     | 5  | ..... | ..... | ..... |  | 14 | 3  | 5     | 12 | 2     | 4  | ..... | 1     |  |
|    | 271   | 22 | 18 | 162   | 26 | 64    | 5     | 2     |  | 91 | 16 | 21    | 75 | 14    | 44 | 6     | 3     |  |

OTTAWA.—(Continued.)

|    |       |    |       |       |    |       |       |       |  |    |       |    |    |    |    |       |       |  |
|----|-------|----|-------|-------|----|-------|-------|-------|--|----|-------|----|----|----|----|-------|-------|--|
| 72 | 6     | 3  | 68    | 6     | 9  | 1     | 1     | ..... |  | 18 | 3     | 4  | 9  | 4  | 7  | 1     | ..... |  |
| 66 | 5     | 4  | 64    | 6     | 8  | ..... | ..... | ..... |  | 19 | 3     | 2  | 9  | 3  | 9  | ..... | ..... |  |
| 41 | 2     | 3  | 17    | ..... | 10 | ..... | ..... | ..... |  | 10 | ..... | 6  | 10 | 1  | 8  | ..... | 1     |  |
| 40 | 2     | 2  | 15    | ..... | 10 | ..... | ..... | ..... |  | 9  | ..... | 3  | 9  | 3  | 9  | ..... | ..... |  |
| 45 | 3     | 2  | 28    | 4     | 13 | 1     | 2     | ..... |  | 24 | 2     | 4  | 11 | 2  | 11 | 2     | 1     |  |
| 4  | ..... | 2  | ..... | 3     | 3  | ..... | ..... | ..... |  | 1  | 1     | 1  | 1  | 6  | 1  | ..... | ..... |  |
|    | 268   | 18 | 17    | 192   | 19 | 53    | 2     | 3     |  | 81 | 9     | 20 | 49 | 19 | 45 | 3     | 2     |  |

TORONTO.—(Continued.)

|     |    |    |     |    |    |       |   |       |  |    |    |    |    |    |    |   |   |  |
|-----|----|----|-----|----|----|-------|---|-------|--|----|----|----|----|----|----|---|---|--|
| 103 | 50 | 21 | 77  | 38 | 52 | ..... | 3 | ..... |  | 51 | 22 | 16 | 27 | 23 | 34 | 3 | 1 |  |
| 162 | 7  | 7  | 105 | 15 | 48 | 2     | 1 | ..... |  | 63 | 8  | 9  | 39 | 11 | 44 | 1 | 1 |  |
| 54  | 11 | 14 | 30  | 3  | 22 | 1     | 1 | ..... |  |    |    |    |    |    |    |   |   |  |





No. 6.—UPPER CANADA PERSONAL

CITY OF

| Ages not given. | DEATHS.         |     |     |     | MALES.   |         |           |        | FEMALES. |         |         |        | Grand Total. |
|-----------------|-----------------|-----|-----|-----|----------|---------|-----------|--------|----------|---------|---------|--------|--------------|
|                 | Ages not known. |     |     |     | Married. | Single. | Widowers. | Total. | Married. | Single. | Widows. | Total. |              |
|                 | M.              | F.  | M.  | F.  |          |         |           |        |          |         |         |        |              |
|                 | 116             | 117 | 118 | 119 | 120      | 121     | 122       | 123    | 124      | 125     | 126     | 127    | 128          |
| 1...            |                 |     | 1   |     | 554      | 1157    | 37        | 1748   | 558      | 1002    | 55      | 1615   | 3363         |
| 2...            |                 |     |     |     | 541      | 1176    | 29        | 1746   | 584      | 969     | 66      | 1599   | 3345         |
| 3...            |                 |     |     |     | 686      | 1561    | 24        | 2271   | 664      | 1255    | 53      | 1972   | 4243         |
| 4...            | 8               |     | 1   | 4   | 793      | 1651    | 62        | 2506   | 989      | 1476    | 85      | 2550   | 5056         |
| 5...            |                 | 4   |     |     | 470      | 947     | 39        | 1456   | 540      | 989     | 104     | 1633   | 3089         |
|                 | 8               | 4   | 2   | 4   | 3044     | 6492    | 191       | 9727   | 3315     | 5691    | 363     | 9369   | 19096        |

CITY OF

|       |    |    |    |    |      |      |     |      |      |      |     |      |       |
|-------|----|----|----|----|------|------|-----|------|------|------|-----|------|-------|
| 6...  | 4  | 1  |    | 1  | 472  | 876  | 29  | 1377 | 463  | 912  | 00  | 1435 | 2812  |
| 7...  | 1  | 3  |    | 5  | 370  | 743  | 19  | 1132 | 360  | 733  | 73  | 1166 | 2298  |
| 8...  |    |    |    |    | 204  | 513  | 26  | 743  | 195  | 561  | 54  | 810  | 1553  |
| 9...  |    | 7  |    |    | 333  | 725  | 22  | 1080 | 362  | 704  | 67  | 1133 | 2213  |
| 10... | 5  | 3  |    |    | 155  | 350  | 13  | 518  | 151  | 349  | 17  | 517  | 1035  |
| 11... |    | 3  |    |    | 238  | 603  | 39  | 880  | 258  | 669  | 67  | 994  | 1874  |
| 12... | 2  | 3  |    |    | 262  | 498  | 18  | 778  | 265  | 580  | 46  | 891  | 1669  |
| 13... | 22 |    | 18 | 9  | 6    | 124  | 15  | 145  | 14   | 114  | 16  | 144  | 289   |
|       | 34 | 17 | 18 | 15 | 2040 | 4432 | 181 | 6653 | 2068 | 4622 | 400 | 7090 | 13743 |

CITY OF

|       |    |    |   |   |      |      |     |      |      |      |     |      |       |
|-------|----|----|---|---|------|------|-----|------|------|------|-----|------|-------|
| 14... | 8  | 7  |   |   | 340  | 638  | 17  | 995  | 300  | 635  | 50  | 985  | 1980  |
| 15... | 5  | 7  |   |   | 300  | 756  | 18  | 1074 | 297  | 696  | 57  | 1050 | 2124  |
| 16... |    |    | 1 |   | 475  | 969  | 18  | 1462 | 479  | 899  | 72  | 1450 | 2912  |
| 17... | 7  |    |   |   | 118  | 280  | 13  | 411  | 174  | 278  | 18  | 410  | 821   |
| 18... | 13 | 10 |   |   | 286  | 560  | 13  | 859  | 293  | 568  | 35  | 896  | 1755  |
| 19... |    | 3  | 1 | 1 | 151  | 277  | 10  | 438  | 149  | 311  | 18  | 478  | 916   |
| 20... | 6  | 5  |   |   | 157  | 329  | 13  | 499  | 173  | 353  | 22  | 548  | 1047  |
|       | 39 | 32 | 2 | 1 | 1827 | 3809 | 102 | 5738 | 1805 | 3740 | 272 | 5817 | 11555 |

CITY OF

|       |    |    |    |    |      |      |     |      |      |      |     |      |       |
|-------|----|----|----|----|------|------|-----|------|------|------|-----|------|-------|
| 21... |    | 2  | 5  | 1  | 649  | 1290 | 18  | 1957 | 666  | 1262 | 45  | 1973 | 3930  |
| 22... |    |    | 16 | 16 | 568  | 1213 | 17  | 1798 | 620  | 1224 | 47  | 1891 | 3689  |
| 23... |    |    |    |    | 417  | 770  | 23  | 1210 | 442  | 734  | 51  | 1227 | 2437  |
| 24... | 5  | 10 | 1  | 3  | 341  | 654  | 18  | 1013 | 362  | 619  | 45  | 1026 | 2039  |
| 25... | 9  | 3  | 1  |    | 378  | 786  | 22  | 1186 | 349  | 755  | 53  | 1157 | 2343  |
| 26... |    | 6  |    |    | 12   | 71   | 11  | 94   | 6    | 119  | 12  | 137  | 231   |
|       | 14 | 21 | 23 | 20 | 2365 | 4784 | 109 | 7258 | 2445 | 4713 | 253 | 7411 | 14669 |

CITY OF

|       |    |     |   |    |      |       |     |       |      |       |      |       |       |
|-------|----|-----|---|----|------|-------|-----|-------|------|-------|------|-------|-------|
| 27... |    |     |   |    | 816  | 2162  | 86  | 3064  | 795  | 2199  | 194  | 3188  | 6252  |
| 28... | 12 | 10  | 2 | 1  | 1309 | 2460  | 65  | 3834  | 1288 | 2547  | 235  | 4070  | 7904  |
| 29... | 14 | 19  |   |    | 406  | 904   | 34  | 1344  | 387  | 992   | 100  | 1479  | 2823  |
| 30... | 16 | 13  | 3 | 3  | 1221 | 2646  | 75  | 3942  | 1185 | 2962  | 317  | 4464  | 8406  |
| 31... | 14 | 30  |   | 2  | 1252 | 2503  | 45  | 3800  | 1509 | 2605  | 120  | 4234  | 8034  |
| 32... |    |     |   |    | 595  | 1330  | 53  | 1978  | 535  | 1078  | 90   | 1703  | 3681  |
| 33... | 28 | 33  |   |    | 937  | 1764  | 56  | 2757  | 929  | 1947  | 176  | 3052  | 5809  |
| 34... | 5  | 2   | 4 | 1  | 212  | 696   | 50  | 958   | 242  | 644   | 68   | 954   | 1912  |
|       | 89 | 107 | 9 | 10 | 6748 | 14465 | 404 | 21677 | 6870 | 14974 | 1300 | 23144 | 44821 |

CENSUS, BY AGES, 1861.

HAMILTON.—(Continued.)

| DEATHS. |          |        | INDIANS. |     | NEGROES. |     | Attending School. |      | Adults unable to read or write. |     | Deaf and Dumb. |     | Blind. |     | Lunatics. |     |
|---------|----------|--------|----------|-----|----------|-----|-------------------|------|---------------------------------|-----|----------------|-----|--------|-----|-----------|-----|
| Males.  | Females. | Total. | M.       | F.  | M.       | F.  | M.                | F.   | M.                              | F.  | M.             | F.  | M.     | F.  | M.        | F.  |
| 129     | 130      | 131    | 132      | 133 | 134      | 135 | 136               | 137  | 138                             | 139 | 140            | 141 | 142    | 143 | 144       | 145 |
| 12      | 13       | 25     |          |     | 47       | 42  | 216               | 227  | 63                              | 84  |                |     |        |     |           |     |
| 12      | 12       | 24     |          |     | 45       | 38  | 279               | 199  | 58                              | 34  | 1              |     | 1      |     |           |     |
| 20      | 28       | 48     |          |     | 70       | 50  | 419               | 376  | 104                             | 133 |                | 2   | 3      | 1   | 1         |     |
| 40      | 35       | 75     |          |     | 9        | 12  | 300               | 262  | 72                              | 102 |                | 1   |        |     |           | 2   |
| 22      | 23       | 45     |          |     | 18       | 16  | 262               | 246  | 109                             | 112 |                | 1   |        | 1   |           | 1   |
| 106     | 111      | 217    |          |     | 189      | 158 | 1476              | 1310 | 406                             | 465 | 1              | 4   | 4      | 2   | 3         | 1   |

KINGSTON.—(Continued.)

|    |    |     |  |  |    |    |      |      |     |     |   |  |   |   |   |   |
|----|----|-----|--|--|----|----|------|------|-----|-----|---|--|---|---|---|---|
| 7  | 6  | 13  |  |  | 14 | 9  | 255  | 205  | 76  | 133 | 1 |  | 1 |   | 1 | 1 |
| 9  | 9  | 18  |  |  |    |    | 185  | 140  | 27  | 20  |   |  |   |   | 1 |   |
| 11 | 10 | 21  |  |  | 6  | 5  | 136  | 146  | 21  | 33  |   |  | 1 |   |   | 2 |
| 9  | 8  | 17  |  |  | 16 | 14 | 208  | 206  | 24  | 23  | 1 |  | 1 |   |   | 2 |
| 5  | 4  | 9   |  |  | 2  |    | 117  | 102  | 17  | 24  | 2 |  |   |   |   |   |
| 16 | 8  | 24  |  |  |    |    | 174  | 151  | 24  | 29  |   |  |   |   | 1 |   |
| 18 | 9  | 27  |  |  | 3  |    | 142  | 177  | 6   | 8   |   |  |   |   |   | 1 |
| 75 | 54 | 129 |  |  | 41 | 28 | 1283 | 1195 | 221 | 293 | 4 |  | 3 | 1 | 5 | 6 |

LONDON.—(Continued.)

|    |    |     |  |   |   |    |    |      |      |     |     |   |   |   |   |   |
|----|----|-----|--|---|---|----|----|------|------|-----|-----|---|---|---|---|---|
| 11 | 8  | 19  |  | 2 | 5 | 26 | 29 | 227  | 182  | 45  | 71  |   |   |   |   |   |
| 7  | 4  | 11  |  |   |   |    |    | 224  | 197  | 16  | 24  | 2 | 1 | 3 |   | 1 |
| 19 | 6  | 25  |  |   |   |    |    | 285  | 255  | 36  | 42  |   | 2 |   | 1 | 4 |
| 2  | 2  | 4   |  |   |   |    |    | 79   | 84   | 13  | 18  |   |   |   |   |   |
| 8  | 7  | 15  |  |   |   | 34 | 48 | 159  | 145  | 20  | 37  |   |   |   |   | 1 |
| 14 | 7  | 21  |  | 2 | 1 |    |    | 104  | 84   | 16  | 25  |   |   |   |   | 1 |
| 2  | 5  | 7   |  | 1 | 2 |    |    | 111  | 80   | 37  | 44  |   |   |   | 1 |   |
| 63 | 39 | 102 |  | 5 | 8 | 60 | 77 | 1189 | 1027 | 183 | 261 | 2 | 3 | 3 | 2 | 5 |

OTTAWA.—(Continued.)

|    |    |     |  |  |  |    |   |      |     |     |     |   |   |   |   |   |   |
|----|----|-----|--|--|--|----|---|------|-----|-----|-----|---|---|---|---|---|---|
| 19 | 20 | 39  |  |  |  |    |   | 241  | 161 | 155 | 136 | 3 | 1 | 1 |   | 2 | 1 |
| 23 | 23 | 46  |  |  |  |    |   | 212  | 191 | 214 | 154 |   |   | 1 | 1 |   |   |
| 6  | 20 | 26  |  |  |  |    |   | 200  | 159 | 201 | 160 | 1 |   | 1 |   | 1 | 1 |
| 16 | 13 | 29  |  |  |  | 2  |   | 194  | 134 | 54  | 71  | 1 |   |   |   | 4 |   |
| 12 | 16 | 28  |  |  |  | 9  | 8 | 125  | 144 | 35  | 52  | 2 |   |   |   | 1 |   |
| 2  | 2  | 4   |  |  |  |    |   | 33   | 58  | 12  | 13  |   |   |   |   |   |   |
| 78 | 94 | 172 |  |  |  | 11 | 8 | 1075 | 847 | 671 | 586 | 7 | 1 | 3 | 1 | 8 | 2 |

TORONTO.—(Continued.)

|     |     |     |  |   |   |     |     |      |      |     |      |     |     |    |    |     |     |
|-----|-----|-----|--|---|---|-----|-----|------|------|-----|------|-----|-----|----|----|-----|-----|
| 31  | 30  | 61  |  | 1 | 1 | 47  | 29  | 494  | 388  | 117 | 157  |     | 2   | 1  | 1  | 1   | 1   |
| 60  | 59  | 119 |  |   |   | 5   | 3   | 737  | 717  | 114 | 183  | 4   | 2   | 3  |    | 3   | 1   |
| 18  | 6   | 24  |  |   |   | 16  | 3   | 215  | 200  | 46  | 82   |     | 1   | 1  | 1  | 1   | 1   |
| 65  | 50  | 115 |  |   |   | 18  | 11  | 698  | 647  | 122 | 194  | 2   | 1   |    | 2  | 2   | 6   |
| 57  | 56  | 113 |  |   | 3 |     |     | 244  | 257  | 736 | 772  | 104 | 189 |    | 1  | 2   | 4   |
| 30  | 12  | 42  |  |   |   | 9   | 6   | 303  | 295  | 118 | 138  | 2   | 1   | 1  |    | 1   |     |
| 47  | 40  | 87  |  |   |   | 21  | 10  | 615  | 517  | 120 | 189  | 18  |     | 3  | 1  | 5   | 1   |
| 96  | 70  | 166 |  |   |   | 15  | 9   | 168  | 168  | 61  | 103  | 2   | 2   | 6  | 8  | 175 | 240 |
| 404 | 323 | 727 |  | 4 | 1 | 375 | 328 | 3966 | 3704 | 802 | 1285 | 26  | 10  | 14 | 15 | 192 | 250 |

GENERAL ABSTRACT OF

| COUNTIES, CITIES, &c.          | TOTAL POPULATION. |          |         | RESIDENTS.         |        |                        |       |
|--------------------------------|-------------------|----------|---------|--------------------|--------|------------------------|-------|
|                                | Males.            | Females. | Total.  | Members of Family. |        | Not Members of Family. |       |
|                                |                   |          |         | M.                 | F.     | M.                     | F.    |
|                                | 1                 | 2        | 3       | 4                  | 5      | 6                      | 7     |
| 1. Brant .....                 | 15642             | 14890    | 30338   | 14549              | 13868  | 1093                   | 828   |
| 2. Bruce .....                 | 14548             | 12951    | 27499   | 13537              | 12276  | 1011                   | 675   |
| 3. Carleton .....              | 15299             | 14321    | 29620   | 14289              | 13564  | 1010                   | 757   |
| 4. Dundas .....                | 9522              | 9255     | 18777   | 9005               | 8811   | 517                    | 444   |
| 5. Durham .....                | 20282             | 18833    | 39115   | 18656              | 17559  | 1626                   | 1274  |
| 6. Elgin .....                 | 16469             | 15581    | 32050   | 15253              | 14627  | 1216                   | 954   |
| 7. Essex .....                 | 13200             | 12011    | 25211   | 12031              | 11378  | 1169                   | 633   |
| 8. Frontenac .....             | 14644             | 12703    | 27347   | 12544              | 11774  | 2100                   | 929   |
| 9. Glengary .....              | 10672             | 10515    | 21187   | 9669               | 9637   | 803                    | 828   |
| 10. Grenville .....            | 12416             | 11775    | 24191   | 11625              | 11072  | 791                    | 703   |
| 11. Grey .....                 | 19780             | 17970    | 37750   | 18689              | 17293  | 1091                   | 677   |
| 12. Haldimand .....            | 12307             | 11401    | 23708   | 11303              | 10696  | 1004                   | 705   |
| 13. Halton .....               | 11726             | 11068    | 22794   | 10451              | 10225  | 1275                   | 843   |
| 14. Hastings .....             | 23619             | 21351    | 44970   | 21193              | 20129  | 2426                   | 1222  |
| 15. Huron .....                | 24880             | 51954    | 25071   | 23666              | 2003   | 1214                   |       |
| 16. Kent .....                 | 16195             | 14988    | 31183   | 14909              | 14022  | 1286                   | 966   |
| 17. Lambton .....              | 13498             | 11418    | 24916   | 12307              | 10918  | 1191                   | 500   |
| 18. Lanark .....               | 16433             | 15206    | 31639   | 14902              | 14034  | 1531                   | 1172  |
| 19. Leeds .....                | 18136             | 17614    | 35750   | 17034              | 16715  | 1102                   | 899   |
| 20. Lennox and Addington ..... | 14619             | 13333    | 28002   | 13151              | 12495  | 1468                   | 888   |
| 21. Lincoln .....              | 14047             | 13578    | 27625   | 12593              | 12395  | 1454                   | 1183  |
| 22. Middlesex .....            | 25374             | 23362    | 48736   | 23607              | 22181  | 1767                   | 1181  |
| 23. Norfolk .....              | 15077             | 13513    | 28590   | 13501              | 12313  | 1576                   | 1200  |
| 24. Northumberland .....       | 21041             | 19551    | 40592   | 19273              | 18187  | 1768                   | 1364  |
| 25. Ontario .....              | 21688             | 20016    | 41604   | 19517              | 18320  | 2071                   | 1696  |
| 26. Oxford .....               | 23864             | 22361    | 46225   | 21805              | 20816  | 2059                   | 1546  |
| 27. Peel .....                 | 14236             | 13004    | 27240   | 12654              | 11886  | 1582                   | 1118  |
| 28. Perth .....                | 20122             | 17961    | 38083   | 18523              | 16997  | 1599                   | 964   |
| 29. Peterborough .....         | 13279             | 11372    | 24651   | 11710              | 10677  | 1569                   | 695   |
| 30. Prescott .....             | 7963              | 7536     | 15499   | 7475               | 7060   | 488                    | 476   |
| 31. Prince Edward .....        | 10572             | 10297    | 20869   | 9571               | 9383   | 1001                   | 914   |
| 32. Renfrew .....              | 11186             | 9139     | 20325   | 9442               | 8493   | 1744                   | 646   |
| 33. Russell .....              | 3854              | 2970     | 6824    | 3324               | 2764   | 530                    | 206   |
| 34. Simcoe .....               | 23702             | 21018    | 44720   | 21614              | 19226  | 2088                   | 1792  |
| 35. Stormont .....             | 9205              | 8924     | 18129   | 8484               | 8326   | 598                    | 598   |
| 36. Victoria .....             | 12868             | 10171    | 23039   | 11556              | 9660   | 1312                   | 511   |
| 37. Waterloo .....             | 19040             | 18810    | 37850   | 17825              | 17194  | 2115                   | 1616  |
| 38. Welland .....              | 12284             | 12204    | 24488   | 11642              | 11390  | 1142                   | 814   |
| 39. Wellington .....           | 25769             | 23431    | 49200   | 24049              | 22432  | 1720                   | 909   |
| 40. Wentworth .....            | 16547             | 15285    | 31832   | 15057              | 14258  | 1490                   | 1027  |
| 41. York .....                 | 30960             | 28714    | 59674   | 27587              | 26204  | 3373                   | 2420  |
| 42. Algoma, District .....     | 2596              | 2320     | 4916    | 2403               | 2249   | 193                    | 71    |
| 43. Nipissing, District .....  | 1867              | 227      | 2094    | 1470               | 175    | 397                    | 52    |
| A. Hamilton, City .....        | 9727              | 9369     | 19096   | 8530               | 8039   | 1197                   | 1330  |
| B. Kingston, City .....        | 6653              | 7090     | 13743   | 5939               | 6395   | 714                    | 695   |
| C. London, City .....          | 5738              | 5817     | 11555   | 4978               | 5166   | 760                    | 651   |
| D. Ottawa, City .....          | 7258              | 7411     | 14669   | 6162               | 6443   | 1096                   | 968   |
| E. Toronto, City .....         | 21677             | 23144    | 44821   | 20271              | 21500  | 1406                   | 1644  |
| TOTAL .....                    | 725575            | 670516   | 1396091 | 660930             | 625028 | 64645                  | 45488 |

AGES, &c.—UPPER CANADA, 1861.

| M.    | F.    | Deaths under 1 year. |       | Under 2 years. |       | Deaths under 2 years. |       | Under 3 years. |       | Deaths under 3 years. |       | Under 4 years. |       |
|-------|-------|----------------------|-------|----------------|-------|-----------------------|-------|----------------|-------|-----------------------|-------|----------------|-------|
|       |       | M.                   | F.    | M.             | F.    | M.                    | F.    | M.             | F.    | M.                    | F.    | M.             | F.    |
|       |       | 8                    | 9     | 10             | 11    | 12                    | 13    | 14             | 15    | 16                    | 17    | 18             | 19    |
| 590   | 540   | 24                   | 26    | 552            | 575   | 14                    | 3     | 576            | 516   | 7                     | 5     | 487            | 487   |
| 581   | 521   | 28                   | 24    | 563            | 549   | 9                     | 9     | 555            | 500   | 9                     | 3     | 474            | 463   |
| 538   | 564   | 18                   | 21    | 594            | 540   | 1                     | 5     | 490            | 539   | 5                     | 4     | 491            | 470   |
| 368   | 356   | 12                   | 11    | 323            | 329   | 6                     | 4     | 354            | 306   | 3                     | 3     | 331            | 329   |
| 715   | 729   | 36                   | 36    | 791            | 760   | 6                     | 9     | 713            | 679   | 8                     | 2     | 695            | 694   |
| 547   | 549   | 29                   | 33    | 606            | 556   | 9                     | 16    | 511            | 502   | 6                     | 5     | 549            | 489   |
| 508   | 523   | 28                   | 30    | 501            | 501   | 5                     | 9     | 477            | 445   | 7                     | 3     | 443            | 454   |
| 439   | 446   | 9                    | 9     | 464            | 427   | 4                     | 4     | 415            | 399   | 3                     | 3     | 439            | 433   |
| 333   | 340   | 17                   | 13    | 336            | 355   | 5                     | 8     | 342            | 298   | 3                     | 2     | 324            | 326   |
| 509   | 485   | 15                   | 14    | 450            | 439   | 3                     | 6     | 435            | 470   | 2                     | 2     | 428            | 415   |
| 787   | 741   | 34                   | 34    | 802            | 733   | 7                     | 7     | 716            | 703   | 7                     | 2     | 710            | 680   |
| 464   | 445   | 19                   | 29    | 435            | 476   | 9                     | 13    | 428            | 428   | 5                     | 5     | 428            | 408   |
| 447   | 412   | 23                   | 15    | 426            | 384   | 8                     | 8     | 339            | 391   | 9                     | 6     | 370            | 357   |
| 789   | 758   | 39                   | 37    | 778            | 792   | 9                     | 11    | 723            | 733   | 2                     | 6     | 765            | 747   |
| 1042  | 989   | 24                   | 20    | 1070           | 1071  | 7                     | 5     | 1068           | 993   | 2                     | 7     | 1036           | 989   |
| 619   | 578   | 31                   | 38    | 616            | 601   | 18                    | 29    | 556            | 562   | 12                    | 8     | 532            | 506   |
| 549   | 517   | 25                   | 29    | 557            | 450   | 18                    | 14    | 514            | 435   | 4                     | 4     | 460            | 436   |
| 624   | 535   | 18                   | 17    | 560            | 375   | 6                     | 4     | 539            | 537   | 5                     | 3     | 548            | 468   |
| 667   | 594   | 27                   | 32    | 652            | 600   | 6                     | 8     | 614            | 582   | 5                     | 3     | 562            | 562   |
| 568   | 502   | 19                   | 13    | 529            | 577   | 6                     | 6     | 471            | 493   | 4                     | 4     | 425            | 388   |
| 509   | 497   | 28                   | 22    | 494            | 474   | 10                    | 12    | 456            | 465   | 8                     | 3     | 430            | 414   |
| 854   | 815   | 34                   | 29    | 910            | 943   | 19                    | 3     | 900            | 839   | 8                     | 11    | 860            | 789   |
| 507   | 558   | 34                   | 26    | 512            | 530   | 10                    | 10    | 494            | 505   | 5                     | 7     | 471            | 434   |
| 783   | 719   | 30                   | 30    | 752            | 751   | 8                     | 9     | 784            | 733   | 3                     | 2     | 706            | 703   |
| 928   | 827   | 46                   | 38    | 778            | 727   | 17                    | 6     | 705            | 730   | 3                     | 8     | 685            | 662   |
| 879   | 873   | 45                   | 39    | 854            | 844   | 9                     | 9     | 879            | 758   | 4                     | 7     | 790            | 748   |
| 538   | 502   | 20                   | 10    | 502            | 502   | 3                     | 11    | 480            | 479   | 6                     | 3     | 427            | 466   |
| 908   | 858   | 36                   | 39    | 813            | 857   | 4                     | 10    | 799            | 694   | 5                     | 9     | 768            | 659   |
| 497   | 438   | 23                   | 18    | 516            | 456   | 3                     | 4     | 450            | 441   | 3                     | 2     | 400            | 401   |
| 341   | 316   | 20                   | 14    | 322            | 320   | 6                     | 4     | 267            | 261   | 1                     | 4     | 279            | 286   |
| 321   | 313   | 12                   | 15    | 322            | 327   | 6                     | 5     | 320            | 315   | 3                     | 2     | 312            | 302   |
| 457   | 442   | 7                    | 8     | 432            | 418   | 4                     | 5     | 334            | 351   | .....                 | 2     | 378            | 380   |
| 137   | 131   | 10                   | 15    | 154            | 153   | 2                     | ..... | 129            | 126   | .....                 | 1     | 145            | 140   |
| 954   | 880   | 30                   | 24    | 885            | 836   | 4                     | 6     | 859            | 808   | 7                     | 3     | 782            | 731   |
| 327   | 317   | 11                   | 10    | 310            | 286   | 4                     | 2     | 315            | 294   | 2                     | 3     | 294            | 268   |
| 474   | 416   | 24                   | 15    | 441            | 418   | 9                     | 7     | 448            | 399   | 7                     | 7     | 390            | 362   |
| 839   | 852   | 56                   | 45    | 767            | 800   | 22                    | 22    | 805            | 770   | 10                    | 14    | 691            | 748   |
| 462   | 390   | 25                   | 27    | 424            | 429   | 4                     | 8     | 410            | 438   | 2                     | 6     | 405            | 414   |
| 1040  | 933   | 56                   | 33    | 993            | 987   | 15                    | 11    | 989            | 950   | 6                     | 6     | 889            | 872   |
| 648   | 610   | 28                   | 20    | 606            | 581   | 5                     | 6     | 572            | 533   | 1                     | 8     | 551            | 524   |
| 1147  | 1104  | 56                   | 42    | 1105           | 1130  | 15                    | 15    | 1096           | 1040  | 10                    | 10    | 1071           | 1038  |
| 55    | 61    | 2                    | 2     | 64             | 65    | .....                 | 1     | 81             | 44    | .....                 | 1     | 46             | 46    |
| 14    | 10    | .....                | ..... | 18             | 11    | .....                 | ..... | 11             | 12    | .....                 | ..... | 11             | 10    |
| 344   | 341   | 34                   | 37    | 327            | 344   | 9                     | 11    | 303            | 310   | 5                     | 5     | 319            | 315   |
| 240   | 258   | 18                   | 9     | 233            | 226   | 4                     | 4     | 208            | 231   | 2                     | 1     | 221            | 229   |
| 231   | 190   | 17                   | 16    | 196            | 184   | 1                     | 1     | 179            | 216   | .....                 | 1     | 215            | 165   |
| 294   | 303   | 23                   | 25    | 276            | 295   | 5                     | 11    | 261            | 264   | 4                     | 3     | 249            | 260   |
| 799   | 799   | 107                  | 91    | 763            | 790   | 50                    | 33    | 733            | 714   | 19                    | *17   | 691            | 715   |
| 27301 | 25877 | 1307                 | 1180  | 26404          | 25983 | 404                   | 404   | 25243          | 24287 | 231                   | 228   | 23973          | 23171 |

GENERAL ABSTRACT OF CENSUS OF

|       | Deaths under 4 years. |       | Under 5 years. |       |       |       | Deaths under 5 years. |       | Between 5 and 10 years. |       | Deaths between 5 and 10 years. |         | BETWEEN 10 AND 15 YEARS. |         |         |       |  |  |
|-------|-----------------------|-------|----------------|-------|-------|-------|-----------------------|-------|-------------------------|-------|--------------------------------|---------|--------------------------|---------|---------|-------|--|--|
|       | M.                    | F.    | M.             | F.    | M.    | F.    | M.                    | F.    | M.                      | F.    | Males.                         |         | Females.                 |         | Deaths. |       |  |  |
|       |                       |       |                |       |       |       |                       |       |                         |       | Married.                       | Single. | Married.                 | Single. | M.      | F.    |  |  |
|       | 22                    | 23    | 24             | 25    | 26    | 27    | 28                    | 29    | 30                      | 31    | 32                             | 33      | 34                       | 35      | 36      | 37    |  |  |
| 1...  | 7                     | 3     | 467            | 434   | 2     | 5     | 1927                  | 1784  | 6                       | 6     | .....                          | 1860    | 1                        | 1723    | 6       | 5     |  |  |
| 2...  | 6                     | 4     | 470            | 445   | 5     | 3     | 2045                  | 1917  | 4                       | 6     | .....                          | 1871    | .....                    | 1686    | 6       | 2     |  |  |
| 3...  | 3                     | 2     | 501            | 427   | 2     | 1     | 1770                  | 1741  | 7                       | 4     | .....                          | 2038    | .....                    | 1893    | 4       | 7     |  |  |
| 4...  | 1                     | 1     | 347            | 338   | 3     | 1     | 1255                  | 1328  | 3                       | 2     | .....                          | 1160    | .....                    | 1227    | 1       | 1     |  |  |
| 5...  | 6                     | 4     | 661            | 626   | 1     | 2     | 2817                  | 2872  | 5                       | 6     | .....                          | 2645    | .....                    | 2511    | 6       | 3     |  |  |
| 6...  | 3                     | 4     | 501            | 506   | 4     | 6     | 2326                  | 2082  | 9                       | 9     | .....                          | 2015    | .....                    | 1901    | 4       | 6     |  |  |
| 7...  | 3                     | 3     | 413            | 401   | 2     | 1     | 1702                  | 1528  | 12                      | 5     | .....                          | 1539    | .....                    | 1452    | 6       | 8     |  |  |
| 8...  | 3                     | 3     | 434            | 438   | ..... | 1     | 1624                  | 1783  | 2                       | 1     | .....                          | 1713    | .....                    | 1650    | 2       | 1     |  |  |
| 9...  | 5                     | 1     | 342            | 299   | ..... | 2     | 1320                  | 1275  | 1                       | 8     | .....                          | 1345    | 1                        | 1225    | 6       | ..... |  |  |
| 10... | 1                     | 3     | 442            | 415   | 1     | ..... | 1628                  | 1565  | 3                       | 5     | .....                          | 1608    | .....                    | 1454    | 1       | 3     |  |  |
| 11... | 2                     | 4     | 679            | 676   | ..... | ..... | 2726                  | 2634  | 3                       | 3     | .....                          | 2343    | .....                    | 2239    | 4       | ..... |  |  |
| 12... | 2                     | 3     | 411            | 415   | 5     | 3     | 1454                  | 1445  | 6                       | 6     | .....                          | 1581    | .....                    | 1454    | 3       | 2     |  |  |
| 13... | 1                     | 1     | 345            | 358   | 5     | 1     | 1576                  | 1517  | 4                       | 7     | .....                          | 1255    | .....                    | 1307    | 4       | 1     |  |  |
| 14... | 3                     | 2     | 677            | 679   | 4     | 4     | 3195                  | 3130  | 7                       | 5     | .....                          | 2872    | .....                    | 2739    | 3       | 4     |  |  |
| 15... | 6                     | 2     | 1005           | 906   | 4     | 2     | 3433                  | 3629  | 10                      | 6     | .....                          | 3208    | .....                    | 2138    | 5       | 3     |  |  |
| 16... | 11                    | 5     | 514            | 477   | 3     | 7     | 2274                  | 2103  | 17                      | 11    | .....                          | 1950    | .....                    | 1909    | 6       | 6     |  |  |
| 17... | 3                     | 2     | 483            | 437   | 2     | 1     | 1473                  | 1295  | 2                       | 3     | .....                          | 1574    | .....                    | 1474    | 5       | 2     |  |  |
| 18... | 5                     | 2     | 499            | 477   | 1     | 1     | 2304                  | 2077  | 7                       | 7     | .....                          | 2030    | .....                    | 1935    | 2       | 1     |  |  |
| 19... | 1                     | 3     | 553            | 568   | 1     | 3     | 1996                  | 1988  | 1                       | 5     | .....                          | 2234    | .....                    | 2340    | 9       | 7     |  |  |
| 20... | 1                     | 4     | 478            | 447   | 1     | 3     | 1319                  | 1473  | 2                       | 3     | .....                          | 1670    | .....                    | 1569    | 3       | 5     |  |  |
| 21... | 3                     | 6     | 434            | 400   | 2     | 5     | 1446                  | 1476  | 4                       | 9     | .....                          | 1701    | .....                    | 1601    | 5       | 5     |  |  |
| 22... | 9                     | 5     | 765            | 792   | 6     | 3     | 3670                  | 3301  | 7                       | 9     | .....                          | 3155    | .....                    | 3102    | 6       | 9     |  |  |
| 23... | 7                     | 5     | 494            | 446   | 1     | ..... | 1930                  | 1916  | 6                       | 6     | .....                          | 1666    | .....                    | 1652    | 10      | 6     |  |  |
| 24... | 5                     | ..... | 704            | 661   | 3     | 1     | 2969                  | 2762  | 5                       | 3     | .....                          | 2621    | .....                    | 2633    | 5       | 4     |  |  |
| 25... | 5                     | 3     | 620            | 638   | 1     | 5     | 2376                  | 2316  | 3                       | 8     | .....                          | 2505    | .....                    | 2337    | 6       | 2     |  |  |
| 26... | 2                     | 4     | 742            | 748   | 3     | 5     | 2848                  | 2671  | 10                      | 6     | .....                          | 2852    | .....                    | 2779    | 7       | 5     |  |  |
| 27... | 3                     | ..... | 460            | 409   | 1     | ..... | 1881                  | 1792  | 6                       | 6     | .....                          | 1670    | 1                        | 1544    | 3       | 4     |  |  |
| 28... | 3                     | 2     | 730            | 682   | 1     | ..... | 2312                  | 2375  | 5                       | 9     | .....                          | 2442    | 3                        | 2438    | 1       | 6     |  |  |
| 29... | 3                     | 2     | 388            | 407   | 1     | ..... | 1669                  | 1572  | 2                       | 2     | .....                          | 1395    | .....                    | 1387    | 3       | 1     |  |  |
| 30... | 1                     | 2     | 254            | 232   | 1     | 1     | 1194                  | 1125  | 3                       | 4     | .....                          | 1036    | .....                    | 985     | 2       | ..... |  |  |
| 31... | 2                     | 1     | 315            | 309   | 1     | ..... | 1519                  | 1494  | .....                   | 4     | .....                          | 1446    | .....                    | 1431    | .....   | 3     |  |  |
| 32... | 4                     | ..... | 323            | 321   | ..... | ..... | 1542                  | 1451  | 4                       | ..... | .....                          | 1205    | .....                    | 1150    | .....   | 2     |  |  |
| 33... | .....                 | ..... | 124            | 99    | 1     | ..... | 427                   | 369   | .....                   | ..... | .....                          | 436     | .....                    | 391     | 1       | ..... |  |  |
| 34... | 8                     | 3     | 739            | 722   | 4     | 1     | 3174                  | 3093  | 2                       | 5     | .....                          | 2970    | .....                    | 2817    | 3       | 6     |  |  |
| 35... | 2                     | 4     | 288            | 270   | 2     | 1     | 1240                  | 1312  | 4                       | 1     | .....                          | 1181    | 1                        | 1186    | .....   | 2     |  |  |
| 36... | 2                     | 8     | 396            | 374   | 4     | 2     | 1606                  | 1505  | 8                       | 8     | .....                          | 1305    | .....                    | 1250    | 7       | 10    |  |  |
| 37... | 4                     | 6     | 666            | 677   | 6     | 6     | 2501                  | 2460  | 14                      | 13    | .....                          | 2414    | .....                    | 2388    | 6       | 3     |  |  |
| 38... | 2                     | 4     | 387            | 380   | 2     | ..... | 1372                  | 1379  | 6                       | 1     | .....                          | 1523    | .....                    | 1432    | 1       | 2     |  |  |
| 39... | 5                     | 3     | 880            | 873   | 7     | 6     | 3023                  | 3047  | 5                       | 6     | .....                          | 2967    | .....                    | 2860    | 1       | 3     |  |  |
| 40... | 4                     | 3     | 518            | 468   | 5     | 4     | 2183                  | 2074  | 8                       | 14    | .....                          | 1899    | .....                    | 1867    | 2       | 5     |  |  |
| 41... | 4                     | 4     | 993            | 951   | 2     | 2     | 3640                  | 3467  | 7                       | 10    | .....                          | 3566    | .....                    | 3523    | 3       | 4     |  |  |
| 42... | .....                 | ..... | 54             | 55    | ..... | ..... | 220                   | 232   | 1                       | 3     | .....                          | 182     | .....                    | 186     | 4       | 2     |  |  |
| 43... | .....                 | ..... | 5              | 6     | ..... | ..... | 27                    | 30    | .....                   | ..... | .....                          | 33      | .....                    | 29      | .....   | ..... |  |  |
| A...  | 3                     | 2     | 294            | 273   | 2     | ..... | 1133                  | 1234  | 3                       | 3     | .....                          | 1087    | .....                    | 1059    | 5       | 2     |  |  |
| B...  | 1                     | 5     | 240            | 212   | 1     | ..... | 820                   | 875   | 3                       | 2     | .....                          | 740     | .....                    | 768     | 3       | ..... |  |  |
| C...  | 2                     | ..... | 168            | 178   | 1     | 1     | 652                   | 642   | 3                       | 1     | .....                          | 615     | .....                    | 633     | 1       | ..... |  |  |
| D...  | 3                     | 1     | 245            | 240   | 1     | 5     | 785                   | 840   | 3                       | 4     | .....                          | 781     | .....                    | 804     | 2       | 3     |  |  |
| E...  | 7                     | 10    | 628            | 636   | 13    | 9     | 2085                  | 2134  | 20                      | 6     | .....                          | 2299    | .....                    | 2359    | 14      | 10    |  |  |
|       | 167                   | 139   | 23086          | 22228 | 118   | 104   | 90358                 | 88125 | 253                     | 254   | .....                          | 86263   | 11                       | 83507   | 187     | 168   |  |  |

UPPER CANADA, BY AGES, &c.—(Continued.)

| BETWEEN 15 AND 20 YEARS. |         |          |         |         |       | BETWEEN 20 AND 30 YEARS. |         |            |          |         |         |       |       |    |    |
|--------------------------|---------|----------|---------|---------|-------|--------------------------|---------|------------|----------|---------|---------|-------|-------|----|----|
| Males.                   |         | Females. |         | Deaths. |       | Males.                   |         | Females.   |          |         | Deaths. |       |       |    |    |
| Married.                 | Single. | Married. | Single. | M.      | F.    | Married.                 | Single. | Widow-ers. | Married. | Single. | Widows. | M.    | F.    |    |    |
|                          |         |          |         |         |       |                          |         |            |          |         |         |       |       | 38 | 39 |
| 25                       | 1669    | 151      | 1688    | 7       | 4     | 948                      | 1786    | 19         | 1460     | 1123    | 34      | 8     | 7     |    |    |
| 14                       | 1581    | 173      | 1433    | 3       | 4     | 989                      | 1596    | 18         | 1483     | 707     | 39      | 2     | 4     |    |    |
| 5                        | 1828    | 33       | 1876    | 5       | 2     | 613                      | 2004    | 4          | 1061     | 1476    | 26      | 5     | 1     |    |    |
| 14                       | 993     | 32       | 1085    | 3       | 1     | 752                      | 870     | 2          | 836      | 753     | 17      | 2     | 6     |    |    |
| 11                       | 2287    | 175      | 2052    | 2       | ..... | 1317                     | 2023    | 20         | 1961     | 1089    | 46      | 7     | 6     |    |    |
| 11                       | 1784    | 141      | 1808    | 9       | 6     | 913                      | 1798    | 11         | 1457     | 1216    | 45      | 15    | 16    |    |    |
| 14                       | 1369    | 114      | 1330    | 2       | 8     | 901                      | 1255    | 15         | 1227     | 748     | 20      | 8     | 15    |    |    |
| 6                        | 1650    | 119      | 1439    | 5       | 3     | 1009                     | 1993    | 14         | 1192     | 925     | 19      | 18    | 11    |    |    |
| 1                        | 1235    | 28       | 1244    | 3       | 4     | 243                      | 1423    | 3          | 497      | 1314    | 12      | 17    | 13    |    |    |
| 4                        | 1434    | 45       | 1305    | 2       | 7     | 813                      | 1102    | 11         | 1160     | 928     | 19      | 6     | 11    |    |    |
| 27                       | 2189    | 227      | 1853    | 2       | 2     | 1482                     | 2000    | 14         | 2043     | 1099    | 30      | 7     | 9     |    |    |
| 13                       | 1288    | 43       | 1301    | 1       | 3     | 610                      | 1406    | 9          | 987      | 937     | 18      | 5     | 10    |    |    |
| 8                        | 1259    | 97       | 1287    | 1       | 6     | 793                      | 1361    | 12         | 1187     | 831     | 25      | 8     | 8     |    |    |
| 10                       | 2718    | 227      | 2507    | 3       | 6     | 1472                     | 2810    | 31         | 2246     | 1349    | 69      | 16    | 14    |    |    |
| 25                       | 2889    | 260      | 2650    | 1       | 3     | 1879                     | 2840    | 14         | 2885     | 1267    | 42      | 9     | 15    |    |    |
| 3                        | 1678    | 80       | 1720    | 11      | 8     | 1093                     | 1578    | 23         | 1605     | 867     | 52      | 10    | 12    |    |    |
| 6                        | 1306    | 92       | 1240    | 4       | 6     | 730                      | 1718    | 13         | 1510     | 697     | 21      | 18    | 9     |    |    |
| 12                       | 1955    | 102      | 1869    | 5       | 6     | 916                      | 1925    | 15         | 1403     | 1305    | 35      | 12    | 4     |    |    |
| 5                        | 2052    | 83       | 2107    | 4       | 4     | 963                      | 2210    | 8          | 1472     | 1735    | 29      | 12    | 14    |    |    |
| 12                       | 1633    | 45       | 1460    | 4       | 2     | 986                      | 1923    | 8          | 1253     | 1317    | 23      | 7     | 10    |    |    |
| 10                       | 1458    | 50       | 1634    | 2       | 3     | 826                      | 1666    | 9          | 1423     | 1149    | 38      | 19    | 13    |    |    |
| 22                       | 2801    | 204      | 2631    | 7       | 6     | 1656                     | 2409    | 22         | 2282     | 1415    | 36      | 12    | 8     |    |    |
| 17                       | 1615    | 168      | 1474    | 5       | 5     | 1107                     | 1725    | 26         | 1507     | 822     | 28      | 9     | 12    |    |    |
| 19                       | 2316    | 136      | 2246    | 3       | 6     | 1609                     | 1923    | 13         | 2034     | 957     | 69      | 14    | 5     |    |    |
| 15                       | 2276    | 96       | 2278    | 6       | 6     | 1392                     | 2665    | 31         | 1937     | 1754    | 41      | 8     | 11    |    |    |
| .....                    | 2609    | 56       | 2608    | 7       | 3     | 1274                     | 2627    | 19         | 2238     | 1675    | 29      | 13    | 21    |    |    |
| 10                       | 1587    | 117      | 1551    | .....   | 5     | 898                      | 1799    | 21         | 1379     | 941     | 32      | 5     | 3     |    |    |
| 8                        | 1958    | 90       | 1895    | 5       | 4     | 1070                     | 2152    | 18         | 1851     | 1020    | 32      | 7     | 9     |    |    |
| 20                       | 1541    | 120      | 1320    | 3       | 5     | 920                      | 1588    | 11         | 1259     | 667     | 30      | 12    | 7     |    |    |
| 5                        | 964     | 84       | 919     | 2       | 3     | 503                      | 762     | 6          | 740      | 514     | 8       | 6     | 9     |    |    |
| 9                        | 1231    | 46       | 1223    | 1       | 8     | 806                      | 1000    | 15         | 1106     | 666     | 16      | 5     | 5     |    |    |
| 7                        | 1277    | 113      | 1005    | 2       | 2     | 765                      | 1580    | 11         | 1061     | 501     | 23      | 4     | 3     |    |    |
| .....                    | 385     | 20       | 318     | .....   | 1     | 250                      | 593     | 3          | 270      | 264     | 9       | ..... | 2     |    |    |
| 7                        | 2747    | 66       | 2444    | 3       | 2     | 1604                     | 2520    | 17         | 2188     | 1080    | 38      | 7     | 12    |    |    |
| 3                        | 1132    | 60       | 1072    | 3       | 2     | 445                      | 1078    | 6          | 712      | 827     | 7       | 6     | 4     |    |    |
| 20                       | 1423    | 132      | 1046    | 1       | 6     | 957                      | 1855    | 22         | 1146     | 653     | 20      | 7     | 9     |    |    |
| 16                       | 2184    | 96       | 2085    | 2       | 3     | 1304                     | 1980    | 12         | 2030     | 982     | 27      | 6     | 9     |    |    |
| 6                        | 1359    | 43       | 1373    | 7       | 3     | 597                      | 1554    | 5          | 1154     | 1055    | 24      | 7     | 17    |    |    |
| 14                       | 2663    | 234      | 2433    | 7       | 2     | 1721                     | 3133    | 19         | 2500     | 1606    | 32      | 6     | 11    |    |    |
| 11                       | 1845    | 153      | 1686    | 7       | 7     | 1038                     | 1691    | 9          | 1609     | 975     | 33      | 13    | 10    |    |    |
| 14                       | 3371    | 111      | 3366    | 5       | 10    | 1610                     | 3652    | 18         | 2683     | 2162    | 46      | 16    | 19    |    |    |
| 8                        | 229     | 40       | 192     | 3       | ..... | 141                      | 235     | 3          | 181      | 63      | 11      | 5     | 4     |    |    |
| 2                        | 289     | 6        | 13      | .....   | ..... | 147                      | 839     | 3          | 38       | 9       | .....   | 8     | ..... |    |    |
| 5                        | 1010    | 79       | 969     | 6       | 2     | 629                      | 1065    | 9          | 1108     | 660     | 30      | 5     | 12    |    |    |
| 3                        | 714     | 53       | 815     | 6       | 4     | 394                      | 685     | 10         | 668      | 701     | 22      | 8     | 2     |    |    |
| 9                        | 603     | 25       | 682     | 4       | ..... | 314                      | 655     | 7          | 542      | 611     | 20      | 5     | 5     |    |    |
| 6                        | 774     | 43       | 851     | 1       | 3     | 583                      | 788     | 10         | 877      | 536     | 18      | 2     |       |    |    |

GENERAL ABSTRACT OF CENSUS OF

|       | BETWEEN 30 AND 40 YEARS. |         |            |          |         |            |         |       |       | BETWEEN 40 AND 50 YEARS. |          |         |            |          |         |            |    |    |
|-------|--------------------------|---------|------------|----------|---------|------------|---------|-------|-------|--------------------------|----------|---------|------------|----------|---------|------------|----|----|
|       | Males.                   |         |            | Females. |         |            | Deaths. |       |       | Males.                   |          |         | Females.   |          |         | Deaths.    |    |    |
|       | Married.                 | Single. | Widow-ers. | Married. | Single. | Widow-ers. | M.      | F.    | M.    | F.                       | Married. | Single. | Widow-ers. | Married. | Single. | Widow-ers. | M. | F. |
|       |                          |         |            |          |         |            |         |       |       |                          |          |         |            |          |         |            |    |    |
| 1...  | 1473                     | 303     | 38         | 1423     | 207     | 70         | 4       | 5     | 1134  | 140                      | 60       | 895     | 96         | 131      | 5       | .....      |    |    |
| 2...  | 1318                     | 257     | 41         | 1225     | 115     | 81         | 9       | 12    | 950   | 105                      | 69       | 708     | 65         | 76       | 6       | 3          |    |    |
| 3...  | 1096                     | 327     | 18         | 1173     | 187     | 32         | 9       | 5     | 1002  | 155                      | 32       | 839     | 72         | 52       | 2       | 4          |    |    |
| 4...  | 847                      | 214     | 12         | 806      | 62      | 27         | 2       | 4     | 650   | 106                      | 23       | 590     | 23         | 45       | 2       | .....      |    |    |
| 5...  | 1811                     | 385     | 49         | 1635     | 202     | 86         | 9       | 10    | 1328  | 148                      | 75       | 1137    | 75         | 112      | 9       | 6          |    |    |
| 6...  | 1475                     | 379     | 57         | 1464     | 235     | 93         | 7       | 13    | 1125  | 214                      | 54       | 848     | 123        | 115      | 9       | 6          |    |    |
| 7...  | 1175                     | 323     | 41         | 1064     | 278     | 45         | 12      | 4     | 867   | 210                      | 50       | 651     | 116        | 85       | 9       | 8          |    |    |
| 8...  | 1233                     | 409     | 27         | 1200     | 189     | 47         | 9       | 3     | 1060  | 206                      | 54       | 802     | 73         | 76       | 3       | 6          |    |    |
| 9...  | 634                      | 437     | 8          | 719      | 394     | 29         | 4       | 4     | 597   | 226                      | 24       | 531     | 215        | 73       | 4       | 8          |    |    |
| 10... | 1012                     | 152     | 40         | 1037     | 167     | 56         | 4       | 8     | 909   | 50                       | 39       | 763     | 42         | 78       | 2       | 3          |    |    |
| 11... | 1893                     | 365     | 59         | 1685     | 151     | 79         | 7       | 5     | 1292  | 134                      | 59       | 1001    | 91         | 98       | 4       | 4          |    |    |
| 12... | 1083                     | 333     | 21         | 865      | 302     | 49         | 6       | 4     | 894   | 200                      | 32       | 562     | 210        | 87       | 3       | 3          |    |    |
| 13... | 1039                     | 243     | 47         | 1105     | 110     | 42         | 2       | 3     | 750   | 95                       | 50       | 605     | 45         | 91       | 3       | 10         |    |    |
| 14... | 2028                     | 566     | 61         | 1889     | 256     | 109        | 13      | 10    | 1546  | 183                      | 71       | 1258    | 104        | 128      | 9       | 8          |    |    |
| 15... | 2587                     | 518     | 46         | 2298     | 251     | 82         | 7       | 11    | 1904  | 178                      | 77       | 1480    | 76         | 146      | 11      | 7          |    |    |
| 16... | 1636                     | 234     | 34         | 1582     | 103     | 102        | 4       | 5     | 1256  | 80                       | 65       | 880     | 30         | 122      | 10      | 9          |    |    |
| 17... | 1322                     | 369     | 24         | 1092     | 84      | 31         | 3       | 6     | 991   | 136                      | 41       | 762     | 24         | 63       | 4       | 2          |    |    |
| 18... | 1241                     | 310     | 24         | 1169     | 219     | 59         | 4       | 6     | 1004  | 127                      | 47       | 893     | 76         | 123      | 10      | 5          |    |    |
| 19... | 1487                     | 355     | 31         | 1418     | 390     | 76         | 10      | 9     | 1298  | 145                      | 46       | 1043    | 171        | 107      | 9       | 10         |    |    |
| 20... | 1150                     | 376     | 24         | 1141     | 263     | 37         | 4       | 2     | 966   | 148                      | 51       | 868     | 78         | 68       | 7       | 2          |    |    |
| 21... | 1354                     | 309     | 27         | 1241     | 188     | 63         | 10      | 18    | 1137  | 109                      | 47       | 875     | 79         | 123      | 4       | 3          |    |    |
| 22... | 2152                     | 398     | 58         | 2134     | 176     | 98         | 8       | 6     | 1927  | 158                      | 74       | 1533    | 87         | 126      | 7       | 3          |    |    |
| 23... | 1440                     | 311     | 35         | 1308     | 140     | 71         | 5       | 7     | 1085  | 107                      | 48       | 777     | 43         | 75       | 6       | 3          |    |    |
| 24... | 2040                     | 291     | 50         | 1848     | 188     | 108        | 13      | 9     | 1500  | 134                      | 70       | 1169    | 89         | 155      | 4       | 8          |    |    |
| 25... | 1937                     | 530     | 39         | 1748     | 291     | 68         | 7       | 9     | 1569  | 171                      | 66       | 1235    | 135        | 120      | 10      | 6          |    |    |
| 26... | 2330                     | 511     | 42         | 2126     | 244     | 99         | 15      | 10    | 1784  | 166                      | 68       | 1464    | 108        | 138      | 7       | 3          |    |    |
| 27... | 1216                     | 254     | 32         | 1086     | 116     | 59         | 3       | 6     | 848   | 115                      | 51       | 719     | 57         | 135      | 2       | 4          |    |    |
| 28... | 1939                     | 489     | 54         | 1695     | 176     | 55         | 11      | 12    | 1432  | 192                      | 69       | 1097    | 74         | 85       | 9       | 5          |    |    |
| 29... | 1168                     | 447     | 18         | 1011     | 120     | 46         | 3       | 5     | 880   | 146                      | 36       | 661     | 58         | 74       | 5       | 5          |    |    |
| 30... | 612                      | 36      | 14         | 575      | 67      | 31         | .....   | ..... | 487   | 31                       | 16       | 392     | 28         | 43       | 2       | 4          |    |    |
| 31... | 966                      | 215     | 20         | 929      | 149     | 41         | 3       | 3     | 744   | 75                       | 25       | 669     | 55         | 73       | 8       | 2          |    |    |
| 32... | 964                      | 251     | 20         | 781      | 62      | 38         | 2       | 4     | 719   | 102                      | 31       | 478     | 33         | 48       | 5       | 3          |    |    |
| 33... | 333                      | 136     | 10         | 195      | 96      | 7          | 1       | 2     | 219   | 59                       | 6        | 124     | 52         | 10       | 2       | .....      |    |    |
| 34... | 2185                     | 560     | 44         | 2184     | 238     | 83         | 9       | 17    | 1546  | 224                      | 68       | 1348    | 96         | 94       | 13      | 6          |    |    |
| 35... | 686                      | 196     | 12         | 684      | 155     | 35         | 4       | 4     | 549   | 94                       | 18       | 482     | 59         | 63       | 5       | 1          |    |    |
| 36... | 1073                     | 412     | 26         | 839      | 180     | 51         | 5       | 4     | 728   | 192                      | 33       | 489     | 55         | 62       | 2       | 2          |    |    |
| 37... | 1948                     | 385     | 41         | 1892     | 174     | 87         | 7       | 5     | 1432  | 111                      | 40       | 1140    | 73         | 120      | 12      | 3          |    |    |
| 38... | 1248                     | 314     | 23         | 1186     | 221     | 71         | 7       | 4     | 992   | 167                      | 51       | 764     | 108        | 112      | 3       | 4          |    |    |
| 39... | 2484                     | 544     | 57         | 2292     | 262     | 80         | 3       | 8     | 1670  | 210                      | 76       | 1306    | 122        | 129      | 8       | 12         |    |    |
| 40... | 1515                     | 355     | 33         | 1410     | 185     | 100        | 9       | 5     | 1192  | 175                      | 68       | 971     | 70         | 141      | 12      | 8          |    |    |
| 41... | 2848                     | 958     | 56         | 2748     | 564     | 129        | 13      | 13    | 2331  | 343                      | 106      | 1821    | 255        | 184      | 15      | 14         |    |    |
| 42... | 197                      | 45      | 5          | 174      | 9       | 7          | .....   | 1     | 103   | 24                       | 8        | 80      | 3          | 15       | 1       | .....      |    |    |
| 43... | 194                      | 112     | 4          | 17       | 3       | 1          | .....   | 1     | 76    | 32                       | 6        | 10      | .....      | 2        | .....   | .....      |    |    |
| A...  | 1052                     | 385     | 35         | 1044     | 126     | 63         | 8       | 10    | 786   | 160                      | 34       | 674     | 30         | 84       | 8       | 10         |    |    |
| B...  | 686                      | 172     | 29         | 716      | 148     | 63         | 7       | 4     | 539   | 72                       | 34       | 339     | 78         | 93       | 6       | 4          |    |    |
| C...  | 661                      | 139     | 24         | 605      | 116     | 51         | 8       | 3     | 458   | 59                       | 20       | 375     | 43         | 59       | 6       | 4          |    |    |
| D...  | 755                      | 214     | 23         | 798      | 191     | 51         | 4       | 2     | 638   | 69                       | 21       | 463     | 59         | 58       | .....   | 3          |    |    |
| E...  | 2295                     | 883     | 72         | 2197     | 769     | 219        | 37      | 26    | 1628  | 239                      | 103      | 1282    | 258        | 299      | 32      | 19         |    |    |
|       | 65818                    | 16737   | 1603       | 61403    | 9519    | 3087       | 334     | 330   | 50522 | 6772                     | 2312     | 39953   | 4000       | 4576     | 320     | 243        |    |    |

UPPER CANADA, BY AGES, &c.—(Continued.)

|      | BETWEEN 50 AND 60 YEARS. |         |            |          |         |            |         |     |    |     | BETWEEN 60 AND 70 YEARS. |    |     |          |       |    |         |    |
|------|--------------------------|---------|------------|----------|---------|------------|---------|-----|----|-----|--------------------------|----|-----|----------|-------|----|---------|----|
|      | Males.                   |         |            | Females. |         |            | Deaths. |     |    |     | Males.                   |    |     | Females. |       |    | Deaths. |    |
|      | Married.                 | Single. | Widow-ers. | Married. | Single. | Widow-ers. | M.      | F.  | M. | F.  | M.                       | F. | M.  | F.       | M.    | F. | M.      | F. |
|      |                          |         |            |          |         |            |         |     |    |     |                          |    |     |          |       |    |         |    |
| 692  | 65                       | 70      | 539        | 39       | 134     | 2          | .....   | 412 | 41 | 72  | 232                      | 27 | 156 | 2        | 1     |    |         |    |
| 518  | 48                       | 54      | 333        | 22       | 82      | 3          | .....   | 235 | 21 | 47  | 161                      | 10 | 69  | 1        | 4     |    |         |    |
| 668  | 60                       | 50      | 494        | 33       | 91      | 4          | 1       | 466 | 41 | 73  | 294                      | 46 | 74  | 8        | 5     |    |         |    |
| 410  | 43                       | 29      | 362        | 15       | 45      | 2          | 2       | 232 | 21 | 24  | 176                      | 6  | 56  | 4        | ..... |    |         |    |
| 863  | 74                       | 66      | 614        | 44       | 149     | 8          | 6       | 426 | 30 | 73  | 256                      | 31 | 88  | 3        | 3     |    |         |    |
| 646  | 77                       | 51      | 496        | 61       | 137     | 2          | 4       | 456 | 48 | 74  | 256                      | 38 | 133 | 7        | 5     |    |         |    |
| 627  | 101                      | 58      | 410        | 86       | 102     | 13         | 2       | 281 | 57 | 58  | 146                      | 46 | 102 | 5        | 5     |    |         |    |
| 647  | 74                       | 44      | 446        | 47       | 83      | 6          | 3       | 334 | 27 | 73  | 167                      | 26 | 73  | 7        | 4     |    |         |    |
| 478  | 109                      | 40      | 326        | 129      | 102     | 5          | 9       | 361 | 90 | 63  | 227                      | 78 | 155 | 7        | 1     |    |         |    |
| 647  | 25                       | 41      | 408        | 25       | 98      | 9          | 6       | 332 | 16 | 58  | 145                      | 11 | 103 | 7        | 1     |    |         |    |
| 692  | 65                       | 74      | 518        | 47       | 113     | 3          | 4       | 355 | 28 | 80  | 250                      | 20 | 103 | 7        | 1     |    |         |    |
| 505  | 104                      | 41      | 333        | 106      | 74      | 4          | 1       | 233 | 65 | 40  | 152                      | 54 | 87  | 6        | 2     |    |         |    |
| 492  | 45                       | 58      | 365        | 24       | 93      | 6          | 7       | 319 | 27 | 66  | 168                      | 20 | 98  | 10       | 5     |    |         |    |
| 1009 | 100                      | 82      | 694        | 48       | 185     | 8          | 5       | 493 | 50 | 65  | 269                      | 23 | 151 | 4        | 6     |    |         |    |
| 1095 | 79                       | 95      | 778        | 37       | 149     | 5          | 3       | 523 | 34 | 83  | 344                      | 23 | 142 | 5        | 1     |    |         |    |
| 702  | 34                       | 80      | 494        | 11       | 117     | 5          | 3       | 341 | 18 | 62  | 206                      | 6  | 123 | 3        | 2     |    |         |    |
| 560  | 56                       | 48      | 390        | 25       | 96      | 8          | 7       | 297 | 22 | 59  | 166                      | 6  | 98  | 9        | 2     |    |         |    |
| 658  | 51                       | 61      | 478        | 45       | 132     | 4          | 1       | 410 | 56 | 75  | 254                      | 42 | 133 | 11       | 3     |    |         |    |
| 935  | 102                      | 52      | 667        | 92       | 155     | 8          | 4       | 639 | 64 | 81  | 327                      | 56 | 176 | 6        | 7     |    |         |    |
| 697  | 121                      | 66      | 488        | 76       | 94      | 1          | 1       | 401 | 90 | 107 | 350                      | 44 | 78  | 2        | 3     |    |         |    |
| 665  | 65                       | 38      | 550        | 60       | 159     | 9          | 7       | 465 | 42 | 72  | 210                      | 29 | 149 | 12       | 3     |    |         |    |
| 1140 | 86                       | 89      | 887        | 50       | 164     | 10         | 7       | 574 | 46 | 91  | 373                      | 31 | 169 | 7        | 5     |    |         |    |
| 604  | 61                       | 43      | 404        | 35       | 100     | 3          | 4       | 342 | 33 | 53  | 205                      | 16 | 104 | 2        | 5     |    |         |    |
| 892  | 77                       | 77      | 685        | 35       | 171     | 6          | 3       | 369 | 35 | 86  | 297                      | 12 | 144 | 6        | 6     |    |         |    |
| 843  | 96                       | 86      | 697        | 79       | 136     | 8          | 5       | 534 | 72 | 81  | 361                      | 59 | 158 | 12       | 7     |    |         |    |
| 1097 | 84                       | 91      | 896        | 80       | 159     | 6          | 6       | 657 | 52 | 112 | 422                      | 42 | 184 | 8        | 6     |    |         |    |
| 615  | 70                       | 55      | 435        | 42       | 125     | 5          | 3       | 352 | 31 | 62  | 196                      | 23 | 108 | 4        | 4     |    |         |    |
| 892  | 93                       | 62      | 596        | 69       | 96      | 3          | 1       | 457 | 57 | 92  | 229                      | 39 | 108 | 8        | 6     |    |         |    |
| 580  | 47                       | 51      | 345        | 35       | 102     | 4          | 1       | 247 | 23 | 37  | 156                      | 17 | 91  | 3        | 1     |    |         |    |
| 320  | 22                       | 27      | 264        | 18       | 51      | 6          | 1       | 210 | 18 | 36  | 108                      | 12 | 52  | 1        | 2     |    |         |    |
| 448  | 33                       | 28      | 554        | 25       | 96      | 5          | 2       | 186 | 18 | 52  | 114                      | 12 | 80  | 4        | 3     |    |         |    |
| 362  | 59                       | 26      | 222        | 18       | 52      | 1          | 2       | 163 | 27 | 31  | 71                       | 12 | 35  | 5        | ..... |    |         |    |
| 140  | 23                       | 7       | 61         | 22       | 18      | 1          | .....   | 69  | 13 | 7   | 28                       | 15 | 20  | 4        | 2     |    |         |    |
| 991  | 91                       | 60      | 649        | 41       | 110     | 11         | 5       | 350 | 32 | 53  | 222                      | 18 | 79  | 13       | 3     |    |         |    |
| 412  | 61                       | 37      | 306        | 40       | 86      | 6          | 3       | 273 | 23 | 34  | 143                      | 29 | 72  | 4        | 3     |    |         |    |
| 426  | 98                       | 39      | 268        | 55       | 89      | 7          | 2       | 228 | 41 | 44  | 118                      | 29 | 75  | 4        | 2     |    | </      |    |



GENERAL ABSTRACT OF CENSUS OF

|       | Ages not given. |      | Deaths.         |     | MALES.   |         |           |        | FEMALES. |         |         |        | Grand Total. |
|-------|-----------------|------|-----------------|-----|----------|---------|-----------|--------|----------|---------|---------|--------|--------------|
|       |                 |      | Ages not known. |     | Married. | Single. | Widowers. | Total. | Married. | Single. | Widows. | Total. |              |
|       | M.              | F.   | M.              | F.  |          |         |           |        |          |         |         |        |              |
| 1...  | 25              | 18   | 19              | 19  | 4807     | 10501   | 334       | 15642  | 4768     | 9269    | 659     | 14696  | 30338        |
| 2...  | 5               | 2    | 15              | 5   | 4103     | 10181   | 264       | 14548  | 4111     | 8442    | 398     | 12951  | 27499        |
| 3...  | 57              | 62   | 6               | 13  | 4095     | 10931   | 273       | 15299  | 3993     | 9955    | 373     | 14321  | 20620        |
| 4...  | 26              | 30   | 8               | 12  | 2957     | 6424    | 141       | 9522   | 2846     | 6190    | 219     | 9255   | 18777        |
| 5...  |                 |      | 6               | 4   | 5907     | 14001   | 374       | 20282  | 5866     | 12387   | 580     | 18833  | 39115        |
| 6...  | 31              | 24   |                 |     | 4802     | 11340   | 327       | 16469  | 4736     | 10208   | 637     | 15581  | 32050        |
| 7...  | 6               | 3    | 3               | 5   | 3976     | 8944    | 280       | 13200  | 3652     | 7930    | 429     | 12011  | 25211        |
| 8...  | 46              | 27   | 16              | 18  | 4415     | 9952    | 277       | 14644  | 3082     | 8326    | 395     | 12703  | 27347        |
| 9...  | 21              | 18   |                 |     | 2508     | 7938    | 226       | 10672  | 2404     | 7567    | 544     | 10515  | 21187        |
| 10... | 45              | 21   | 13              | 29  | 3832     | 8336    | 248       | 12416  | 3591     | 7746    | 488     | 11775  | 24191        |
| 11... |                 |      | 8               | 17  | 5861     | 13561   | 358       | 19780  | 5786     | 11680   | 504     | 17970  | 37750        |
| 12... |                 |      | 17              | 12  | 3503     | 8620    | 184       | 12307  | 2987     | 8017    | 397     | 11401  | 23708        |
| 13... | 55              | 34   | 22              | 13  | 3516     | 7910    | 300       | 11728  | 3530     | 7087    | 451     | 11068  | 22794        |
| 14... | 239             | 61   | 20              | 13  | 6747     | 16488   | 384       | 23619  | 6661     | 13944   | 746     | 21351  | 44970        |
| 15... | 22              | 23   | 21              | 17  | 8205     | 18441   | 428       | 27074  | 8130     | 16066   | 684     | 24880  | 51954        |
| 16... | 48              | 25   | 12              | 16  | 5125     | 10745   | 325       | 16195  | 4837     | 9505    | 596     | 14938  | 31183        |
| 17... | 8               | 7    |                 |     | 4016     | 9222    | 260       | 13498  | 3870     | 7136    | 412     | 11418  | 24916        |
| 18... | 46              | 19   | 15              | 24  | 4449     | 11668   | 316       | 16433  | 4305     | 10206   | 605     | 15206  | 31639        |
| 19... |                 |      |                 |     | 5582     | 12255   | 299       | 18136  | 5104     | 11816   | 694     | 17614  | 35750        |
| 20... | 17              | 16   | 15              | 19  | 4473     | 9804    | 342       | 14619  | 4233     | 8735    | 415     | 13383  | 28002        |
| 21... | 39              | 42   |                 |     | 4612     | 9170    | 265       | 14047  | 4421     | 8519    | 638     | 13578  | 27625        |
| 22... | 90              | 40   | 11              | 15  | 7731     | 17195   | 448       | 25374  | 7528     | 15035   | 709     | 23362  | 48736        |
| 23... | 74              | 47   | 4               | 13  | 4704     | 10123   | 250       | 15077  | 4405     | 8640    | 462     | 13513  | 28590        |
| 24... | 10              | 9    | 19              | 23  | 6539     | 14119   | 383       | 21041  | 6244     | 12518   | 789     | 19551  | 40592        |
| 25... | 105             | 94   | 30              | 32  | 6536     | 14619   | 433       | 21588  | 6281     | 13010   | 725     | 20016  | 41604        |
| 26... | 94              | 39   | 18              | 13  | 7389     | 16043   | 432       | 23864  | 7335     | 14245   | 782     | 22362  | 46226        |
| 27... | 45              | 18   | 19              | 15  | 4074     | 9872    | 289       | 14236  | 3976     | 8458    | 570     | 13004  | 27240        |
| 28... | 59              | 34   | 2               |     | 5944     | 13809   | 369       | 20122  | 5622     | 11886   | 453     | 17981  | 38083        |
| 29... | 16              | 1    | 10              | 14  | 3934     | 9132    | 213       | 13279  | 3594     | 7332    | 446     | 11372  | 24651        |
| 30... | 23              | 8    | 1               |     | 2217     | 5610    | 136       | 7963   | 2193     | 5102    | 241     | 7536   | 15499        |
| 31... | 7               |      | 4               | 3   | 3219     | 7148    | 205       | 10572  | 3267     | 6630    | 400     | 10297  | 20869        |
| 32... | 30              | 12   | 2               |     | 3028     | 8015    | 143       | 11186  | 2751     | 6163    | 225     | 9189   | 20325        |
| 33... |                 |      |                 |     | 1036     | 2767    | 51        | 3854   | 708      | 2184    | 78      | 2970   | 6824         |
| 34... | 33              | 15   | 19              | 19  | 6805     | 16578   | 319       | 23702  | 6688     | 13838   | 492     | 21018  | 44720        |
| 35... | 21              | 21   | 5               | 9   | 2475     | 6580    | 150       | 9205   | 2431     | 6140    | 353     | 8924   | 18129        |
| 36... | 54              | 23   | 10              | 8   | 3511     | 9161    | 196       | 12868  | 3032     | 6782    | 357     | 10171  | 23039        |
| 37... | 108             | 67   | 7               | 14  | 6052     | 13551   | 337       | 19940  | 6048     | 12129   | 633     | 18810  | 38750        |
| 38... | 36              | 5    | 3               | 2   | 4006     | 8537    | 241       | 12784  | 3870     | 7754    | 580     | 12204  | 24988        |
| 39... | 62              | 48   | 18              | 14  | 7742     | 17549   | 478       | 25769  | 7608     | 15167   | 656     | 23431  | 49200        |
| 40... | 58              | 27   | 4               | 4   | 4991     | 11257   | 299       | 16547  | 4943     | 9703    | 639     | 15285  | 31332        |
| 41... | 126             | 84   | 13              | 7   | 9108     | 21334   | 518       | 30960  | 8857     | 18900   | 957     | 28714  | 59674        |
| 42... | 752             | 742  | 4               | 1   | 567      | 1906    | 33        | 2596   | 542      | 1700    | 78      | 2320   | 4916         |
| 43... |                 | 3    |                 |     | 449      | 1400    | 18        | 1867   | 54       | 137     | 6       | 227    | 2094         |
| A...  | 8               | 4    | 2               | 4   | 3044     | 6492    | 191       | 9727   | 3315     | 5691    | 363     | 9369   | 19096        |
| B...  | 34              | 17   | 18              | 15  | 2040     | 4432    | 181       | 6653   | 2068     | 4622    | 400     | 7090   | 13743        |
| C...  | 39              | 32   | 2               | 1   | 1827     | 3809    | 102       | 5738   | 1805     | 3740    | 272     | 5817   | 11555        |
| D...  | 14              | 21   | 23              | 20  | 2365     | 4784    | 109       | 7258   | 2445     | 4713    | 253     | 7411   | 14669        |
| E...  | 89              | 107  | 9               | 10  | 6748     | 14465   | 464       | 21677  | 6870     | 14974   | 1300    | 23144  | 44821        |
|       | 2723            | 1950 | 473             | 492 | 215572   | 496810  | 13193     | 725575 | 208463   | 437030  | 24123   | 670516 | 1396091      |

UPPER CANADA, BY AGES, &c.—(Continued.)

| Males. | Females. | Total. | DEATHS. |       | INDIANS. |       | NEGROES. |       | Attending School. |       | Adults unable to read or write. |      | Deaf and Dumb. |       | Blind. |       | Lunatics. |     |
|--------|----------|--------|---------|-------|----------|-------|----------|-------|-------------------|-------|---------------------------------|------|----------------|-------|--------|-------|-----------|-----|
|        |          |        | M.      | F.    | M.       | F.    | M.       | F.    | M.                | F.    | M.                              | F.   | M.             | F.    | M.     | F.    | M.        | F.  |
|        |          |        | 129     | 130   | 131      | 132   | 133      | 134   | 135               | 136   | 137                             | 138  | 139            | 140   | 141    | 142   | 143       | 144 |
| 117    | 95       | 212    | 1069    | 978   | 163      | 123   | 3042     | 2415  | 563               | 699   | 4                               | 3    | 7              | 3     | 4      | 7     |           |     |
| 112    | 90       | 202    | 5       | ..... | 3        | ..... | 2021     | 1844  | 368               | 365   | 9                               | 4    | 5              | 5     | 14     | 11    |           |     |
| 99     | 84       | 183    | .....   | ..... | .....    | ..... | 3040     | 2515  | 583               | 503   | 9                               | 7    | 6              | 3     | 11     | 6     |           |     |
| 54     | 51       | 105    | .....   | ..... | 6        | 4     | 2115     | 1714  | 236               | 202   | 5                               | 3    | .....          | 1     | 17     | 8     |           |     |
| 124    | 101      | 225    | .....   | ..... | 19       | 10    | 3959     | 3480  | 341               | 276   | 11                              | 4    | 7              | 3     | 15     | 11    |           |     |
| 120    | 134      | 254    | .....   | ..... | .....    | ..... | 3822     | 3418  | 205               | 194   | 12                              | 10   | 6              | ..... | 18     | 19    |           |     |
| 121    | 110      | 231    | .....   | ..... | 35       | 38    | 1783     | 1598  | 2332              | 2131  | 1178                            | 874  | 11             | 7     | 1      | 10    |           |     |
| 96     | 69       | 165    | .....   | ..... | 10       | 6     | 32       | 19    | 2318              | 2115  | 564                             | 414  | 4              | 9     | 11     | 5     |           |     |
| 88     | 85       | 173    | .....   | ..... | 9        | 8     | 4        | ..... | 1824              | 1680  | 725                             | 1021 | 7              | 7     | 8      | 3     |           |     |
| 85     | 110      | 195    | .....   | ..... | 12       | 20    | 2        | ..... | 2766              | 2384  | 351                             | 305  | 8              | 11    | 5      | 7     |           |     |
| 101    | 96       | 197    | .....   | ..... | 54       | 27    | 119      | 90    | 3321              | 2925  | 624                             | 580  | 4              | 3     | 7      | 5     |           |     |
| 97     | 101      | 198    | .....   | ..... | 67       | 79    | .....    | ..... | 2730              | 2381  | 240                             | 228  | 2              | 1     | 5      | 3     |           |     |
| 118    | 95       | 213    | .....   | ..... | 120      | 98    | .....    | ..... | 2380              | 2077  | 249                             | 285  | 6              | 3     | 11     | 3     |           |     |
| 153    | 136      | 289    | .....   | ..... | 237      | 272   | .....    | ..... | 4670              | 4191  | 904                             | 766  | 11             | 3     | 8      | 6     |           |     |
| 126    | 103      | 229    | .....   | ..... | 7        | 7     | .....    | ..... | 5098              | 4415  | 639                             | 581  | 7              | 3     | 2      | 11    |           |     |
| 158    | 166      | 324    | .....   | ..... | 7        | 5     | 2691     | 2389  | 2954              | 2445  | 910                             | 783  | 5              | 3     | 5      | 8     |           |     |
| 113    | 87       | 200    | .....   | ..... | 672      | 638   | .....    | ..... | 2646              | 2325  | 552                             | 533  | 4              | 2     | 3      | 3     |           |     |
| 117    | 101      | 218    | .....   | ..... | 17       | 8     | .....    | ..... | 3314              | 2788  | 330                             | 356  | 19             | 7     | 9      | 11    |           |     |
| 117    | 112      | 229    | .....   | ..... | 21       | 17    | .....    | ..... | 3640              | 3274  | 402                             | 319  | 12             | 11    | 6      | 11    |           |     |
| 85     | 89       | 174    | .....   | ..... | .....    | ..... | .....    | ..... | 3160              | 2716  | 532                             | 453  | 8              | 5     | 4      | 8     |           |     |
| 131    | 116      | 247    | .....   | ..... | 50       | 30    | .....    | ..... | 2820              | 2313  | 423                             | 398  | 5              | 9     | 8      | 4     |           |     |
| 161    | 133      | 294    | .....   | ..... | 779      | 725   | .....    | ..... | 5056              | 4407  | 572                             | 531  | 14             | 7     | 4      | 4     |           |     |
| 117    | 114      | 231    | .....   | ..... | .....    | ..... | .....    | ..... | 2907              | 2783  | 285                             | 190  | 7              | 3     | 6      | 5     |           |     |
| 129    | 113      | 242    | .....   | ..... | .....    | ..... | .....    | ..... | 4202              | 3798  | 421                             | 363  | 8              | 7     | 4      | 3     |           |     |
| 169    | 154      | 323    | .....   | ..... | 129      | 124   | .....    | ..... | 4556              | 3878  | 624                             | 599  | 6              | 9     | 3      | 4     |           |     |
| 169    | 150      | 319    | .....   | ..... | 154      | 156   | .....    | ..... | 4826              | 4362  | 320                             | 271  | 2              | 4     | 5      | 5     |           |     |
| 87     | 79       | 166    | .....   | ..... | .....    | ..... | .....    | ..... | 3045              | 2330  | 219                             | 222  | 11             | 5     | 8      | 6     |           |     |
| 105    | 116      | 221    | .....   | ..... | .....    | ..... | .....    | ..... | 3897              | 3356  | 491                             | 430  | 7              | 9     | 7      | 3     |           |     |
| 82     | 71       | 153    | .....   | ..... | 134      | 137   | .....    | ..... | 2375              | 2168  | 483                             | 395  | 20             | 4     | 7      | 3     |           |     |
| 54     | 50       | 104    | .....   | ..... | .....    | ..... | .....    | ..... | 1210              | 1200  | 1117                            | 985  | 3              | 2     | 6      | 1     |           |     |
| 63     | 64       | 127    | .....   | ..... | 35       | 30    | .....    | ..... | 2485              | 2211  | 209                             | 206  | 5              | 7     | 4      | 7     |           |     |
| 42     | 30       | 78     | .....   | ..... | 18       | 14    | .....    | ..... | 1501              | 1223  | 594                             | 584  | 6              | 3     | 3      | 1     |           |     |
| 27     | 27       | 54     | .....   | ..... | .....    | ..... | .....    | ..... | 438               | 352   | 583                             | 328  | 4              | ..... | 1      | 4     |           |     |
| 129    | 108      | 247    | .....   | ..... | 135      | 72    | .....    | ..... | 3085              | 2867  | 655                             | 699  | 11             | 7     | 5      | ..... |           |     |
| 64     | 57       | 121    | .....   | ..... | 6        | 4     | .....    | ..... | 1731              | 1630  | 421                             | 456  | 6              | 12    | 6      | ..... |           |     |
| 101    | 95       | 196    | .....   | ..... | 3        | 7     | .....    | ..... | 2224              | 1810  | 494                             | 408  | 6              | 5     | 5      | ..... |           |     |
| 177    | 155      | 332    | .....   | ..... | 15       | 7     | .....    | ..... | 4656              | 3545  | 282                             | 350  | 18             | 10    | 11     | ..... |           |     |
| 93     | 91       | 184    | .....   | ..... | 1        | 1     | .....    | ..... | 2679              | 2130  | 265                             | 233  | 2              | 3     | 8      | ..... |           |     |
| 165    | 129      | 294    | .....   | ..... | 1        | ..... | .....    | ..... | 4718              | 4051  | 405                             | 355  | 9              | 7     | 10     | ..... |           |     |
| 132    | 119      | 251    | .....   | ..... | 1        | 3     | .....    | ..... | 3199              | 2698  | 404                             | 368  | 8              | 7     | 9      | ..... |           |     |
| 190    | 177      | 367    | .....   | ..... | 28       | 14    | .....    | ..... | 5686              | 4961  | 863                             | 897  | 15             | 9     | 8      | ..... |           |     |
| 22     | 15       | 37     | .....   | ..... | 1563     | 1576  | .....    | ..... | 113               | 82    | 370                             | 350  | 1              | ..... | 2      | ..... |           |     |
| 9      | .....    | 9      | .....   | ..... | 51       | 43    | .....    | ..... | .....             | ..... | 616                             | 48   | .....          | ..... | .....  | ..... |           |     |
| 106    | 111      | 217    | .....   | ..... | .....    | ..... | .....    | ..... | 1476              | 1310  | 406                             | 465  | 1              | 4     |        |       |           |     |

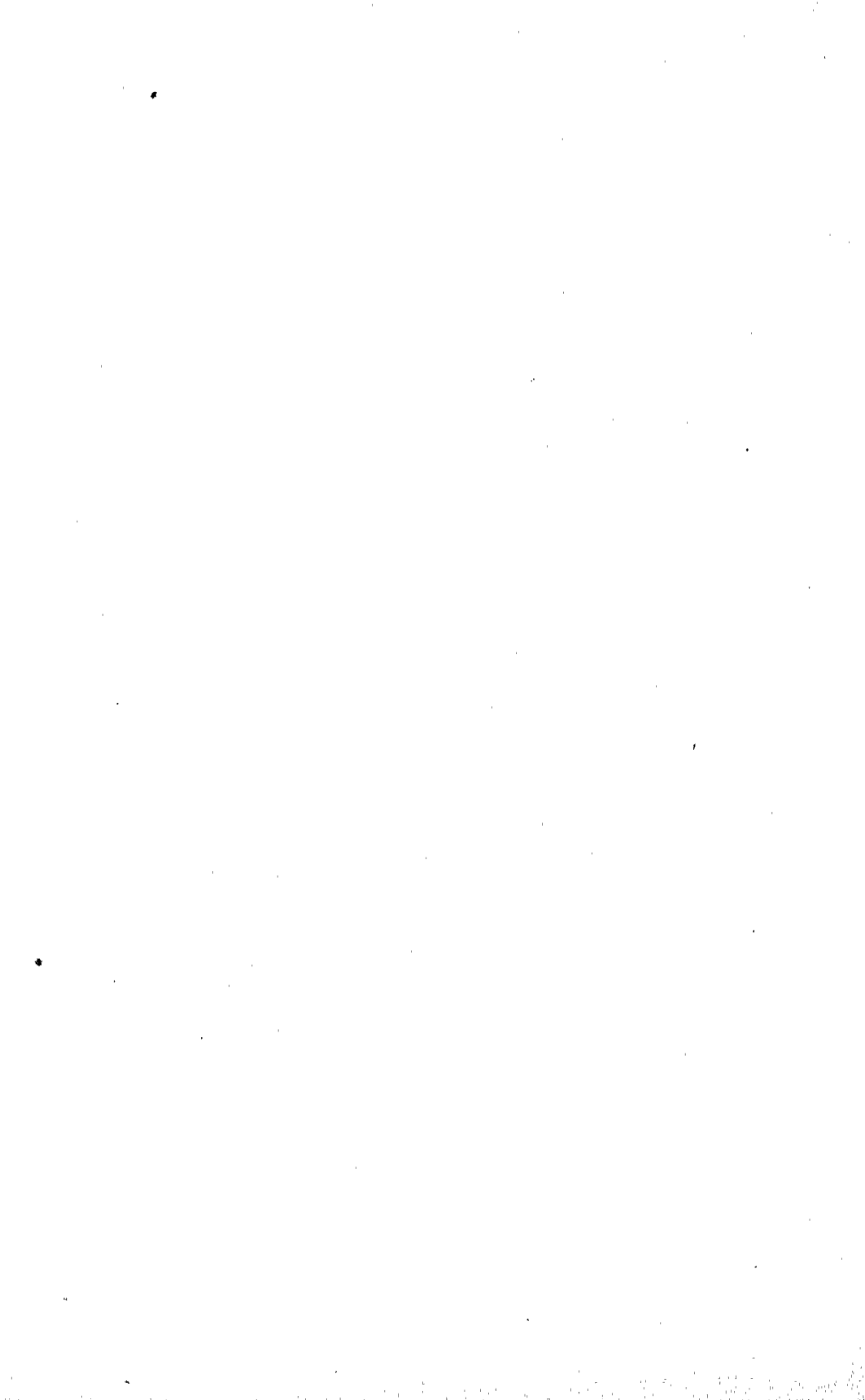



---

---

APPENDIX  
TO  
CENSUS OF CANADA.  
No. 7.

~~~~~  
LOWER CANADA.

Professions, Trades and Occupations.

No. 7.—LOWER CANADA PERSONAL CENSUS, PROFESSIONS, TRADES AND OCCUPATIONS, 1861.

PUBLIC, JUDICIAL AND MUNICIPAL OFFICERS.

CITIES, &c.	Archbishops, Catholic.	Bishops, Catholic.	Bishops, Protestant.	Archdeacons, Protestant.	Bishops Officials, Protestant.	Vicars General.	Chief Justices.	Judges.	Judges of Vice Admiralty Courts.	Mayors.	Sheriffs.	Prothonotaries.	Clerks of the Crown.	Clerks of the Peace.	Police Magistrates.	Recorders.	City Treasurers.	City Surveyors.	Deputy Sheriffs.	Chiefs of Police.	Coroners.
Montreal, City	1	1	1	1	1	4	1	6	1	1	3	1	2	1	1	1	1	1	1	1
Quebec, City	1	1	5	1	5	1	1	1	2	1	1	1	1	1	1	1	1	1
Three Rivers, City	1	3	1	1	1	1	1	1	1	1	1	1
St. Hyacinthe, City	1	3	1	1	1	1	1	1	1	1	1
Sherbrooke, Town	1	1	1	2	2	1	1	1
	1	3	2	1	1	15	2	14	1	4	1	8	6	7	2	2	5	3	5	2	5

* Also Metropolitan.

No. 7.—LOWER CANADA PERSONAL CENSUS, PROFESSIONS, TRADES AND OCCUPATIONS, 1861.

COUNTIES, CITIES, &c.	Accountants.	Advocates, Barristers, &c.	Agents General and Insurance.	Apprentices.	Architects.	Armors and Gunsmiths.	Artists.	Auctioneers.	Axe Makers.	Bailiffs.	Bakers.	Bandbox Makers.	Bankers.	Barbers and Hair Dressers.	Bar-keepers.	Basket Makers.	Bell Hangers.	Bellows Makers.	Boarding house Keepers.	Book-binders.	Book Keepers.	Bookellers and Stationers.	Boot and Shoe Makers.	
1. L'Assomption.....		3		37			2			7	16	91							1					75
2. Argenteuil.....		3	4		1					2	2	4												53
3. Arthabaska.....		6	2				2			4	5	4												27
4. Bagot.....		1	9	24			1			6	4	8							6					59
5. Beauce.....		1	2	29			1			14	20	4							2					22
6. Beaufort.....		7	2				1			4	4	4												33
7. Bellechasse.....		5	6				2			6	12													40
8. Berthier.....		6	2				1			3	6													52
9. Bonaventure.....		2	2				1			5														39
10. Brome.....		2	1				1				58													33
11. Chambly.....		3	1				1			4	11													33
12. Champlain.....		2	20				2			3	11													37
13. Charlevoix.....		2					2			6	2													34
14. Chateaugay.....		2					1			7	9													54
15. Chicoutimi.....		2	1	12			2			3	6													18
16. Compton.....							1			2	1													21
17. Dorchester.....		7	1							3	2													29
18. Drummond.....		7	16	3			2			2	6													25
19. Gaspe.....		6	6				1			3	38													24
20. Hochelaga.....		1					1			4														282
21. Huntingdon.....		1		23						1	4					25								52
22. Iperville.....		4					1			1	9													50
23. L'Islet.....		1	1				1			3	2													40
24. Jacques Cartier.....		3	1	46			1			5	15													36
25. Joliette.....		7	1	19			1			6	13													40
26. Kamouraska.....										12	8													70

27. Laprairie.....	2									2	6													28
28. Laval.....	5			9						2	14													33
29. Levis.....	3			1						8	30													58
30. Lotbiniere.....	1			1						5	4													36
31. Maskinonge.....	2			28						2	8													41
32. Megantic.....	2						2			2	2													25
33. Missisquoi.....	8			2						9	3													89
34. Montcalm.....	2			5						4	6													63
35. Montmagny.....	3			10			1			1	4													39
36. Montmorency.....	1			21						1	7													42
37. Napierville.....	1						2			8	9													51
38. Nicolet.....	2			5						3	13													33
39. Ottawa.....	1			12						10	12													88
40. Pontiac.....	2			3						1	16													35
41. Portneuf.....	18			1			1			1	5													173
42. Quebec.....	12			9			2			11	13													54
43. Richelieu.....	4			2						3	4													22
44. Richmond.....	4			14			2			4	5													34
45. Rimouski.....	1			2						12	5													63
46. Ronville.....	2			22						11	5													3
47. Saguenay.....	2			14						8	4													56
48. Steford.....	2			21			3			4	4													36
49. Soulanges.....	1			15			1			8	6													65
50. St. Hyacinthe.....	5			7			1			16	22													57
51. St. Johns.....	5			5			1			9	7													30
52. St. Maurice.....	4			14						1	4													41
53. St. Raymond.....	4			5			1			5	1													44
54. Temiscouata.....	4			35						8	22													50
55. Terrebonne.....	4			34						7	10													32
56. Two Mountains.....	2			1						6	6													54
57. Vaudreuil.....	1			25						5	10													16
58. Vercheres.....	1			1						7	2													48
59. Wolfe.....				25			1																	1396
60. Yamaska.....				1						7	2													568
A. Montreal City.....	59	163	75	276	39	12	31	21		36	233	1	12	97	22	5	1	2	84	60	152	39	1396	
B. Quebec City.....	29	125	28	34	14	5	26	7		27	139		5	12	1	1		16	45	37	13	568		
C. Three Rivers, City.....		21	5	17		1	1	1		8	22		1	3									57	
D. Sherbrooke, Town of.....	2	9	2	10		1	1	1		6	9		1	1	3								33	
TOTAL.....	100	489	211	907	84	25	85	31	15	393	955	1	26	120	31	46	1	2	120	111	226	52	4916	

No. 7.—LOWER CANADA PERSONAL CENSUS, PROFESSIONS, TRADES AND OCCUPATIONS, 1861.—(Continued.)

	Blacksmiths.	Block Makers.	Boat Builders.	Boat and Bateau-men.	Boiler Makers.	Brewers.	Bricklayers.	Brick Makers.	Brass Founders and Finishers.	Brokers.	Broom Makers.	Brush Makers.	Builders.	Butchers.	Cabinet Makers.	Car Builders.	Carpenters.	Carriage Makers.	Carters.	Carvers and Gilders.	Cattle dealers.	Coal Makers.	Chair Makers.	Chandlers.	Chemists, Druggists and Apothecaries.	China and Glass dealers.	Choppers.
1	58	1	88	1	2	2	1	1	1	9	7	8	143	26	1	1	1	1	1	1	1	1	1	1	1	1	
2	32	2	2	2	2	2	2	2	2	6	2	2	2	4	2	2	2	2	2	2	2	2	2	2	2	2	
3	29	3	7	7	3	3	3	3	3	5	5	5	5	5	5	5	5	5	5	5	5	5	5	5	5	5	
4	59	4	7	7	1	1	1	1	1	7	7	7	7	7	7	7	7	7	7	7	7	7	7	7	7	7	
5	61	5	118	118	1	1	1	1	1	12	6	1	1	1	1	1	1	1	1	1	1	1	1	1	1	1	
6	48	6	95	95	3	3	3	3	3	9	3	4	4	4	4	4	4	4	4	4	4	4	4	4	4	4	
7	40	7	81	81	2	2	2	2	2	12	3	2	2	2	2	2	2	2	2	2	2	2	2	2	2	2	
8	50	8	88	88	1	1	1	1	1	9	3	2	2	2	2	2	2	2	2	2	2	2	2	2	2	2	
9	25	9	38	38	2	2	2	2	2	2	2	2	2	2	2	2	2	2	2	2	2	2	2	2	2	2	
10	26	10	54	54	2	2	2	2	2	2	2	2	2	2	2	2	2	2	2	2	2	2	2	2	2	2	
11	54	11	113	113	1	1	1	1	1	11	1	1	1	1	1	1	1	1	1	1	1	1	1	1	1	1	
12	43	12	51	51	4	4	4	4	4	11	1	1	1	1	1	1	1	1	1	1	1	1	1	1	1	1	
13	47	13	5	5	1	1	1	1	1	5	2	2	2	2	2	2	2	2	2	2	2	2	2	2	2	2	
14	88	14	5	5	3	3	3	3	3	5	1	1	1	1	1	1	1	1	1	1	1	1	1	1	1	1	
15	27	15	27	27	2	2	2	2	2	1	1	1	1	1	1	1	1	1	1	1	1	1	1	1	1	1	
16	20	16	20	20	1	1	1	1	1	1	1	1	1	1	1	1	1	1	1	1	1	1	1	1	1	1	
17	42	17	42	42	1	1	1	1	1	3	3	3	3	3	3	3	3	3	3	3	3	3	3	3	3	3	
18	23	18	30	30	2	2	2	2	2	3	3	3	3	3	3	3	3	3	3	3	3	3	3	3	3	3	
19	17	19	7	7	1	1	1	1	1	4	4	4	4	4	4	4	4	4	4	4	4	4	4	4	4	4	
20	96	20	14	14	1	1	1	1	1	40	9	1	1	1	1	1	1	1	1	1	1	1	1	1	1	1	
21	72	21	21	21	2	2	2	2	2	3	3	3	3	3	3	3	3	3	3	3	3	3	3	3	3	3	
22	46	22	46	46	1	1	1	1	1	9	2	2	2	2	2	2	2	2	2	2	2	2	2	2	2	2	
23	40	23	64	64	2	2	2	2	2	9	5	1	1	1	1	1	1	1	1	1	1	1	1	1	1	1	
24	49	24	43	43	1	1	1	1	1	9	5	2	2	2	2	2	2	2	2	2	2	2	2	2	2	2	
25	42	25	7	7	1	1	1	1	1	6	6	6	6	6	6	6	6	6	6	6	6	6	6	6	6	6	
26	68	26	31	31	1	1	1	1	1	4	1	1	1	1	1	1	1	1	1	1	1	1	1	1	1	1	

27	53	27	73	73	1	1	1	1	1	3	3	3	3	3	3	3	3	3	3	3	3	3	3	3	3	3	
28	41	28	84	84	2	2	2	2	2	4	4	4	4	4	4	4	4	4	4	4	4	4	4	4	4	4	
29	65	29	233	233	1	1	1	1	1	11	7	2	2	2	2	2	2	2	2	2	2	2	2	2	2	2	
30	62	30	101	101	8	8	8	8	8	7	3	2	2	2	2	2	2	2	2	2	2	2	2	2	2	2	
31	37	31	14	14	1	1	1	1	1	1	1	1	1	1	1	1	1	1	1	1	1	1	1	1	1	1	
32	30	32	1	1	1	1	1	1	1	1	1	1	1	1	1	1	1	1	1	1	1	1	1	1	1	1	
33	77	33	2	2	1	1	1	1	1	1	1	1	1	1	1	1	1	1	1	1	1	1	1	1	1	1	
34	45	34	22	22	2	2	2	2	2	5	8	1	1	1	1	1	1	1	1	1	1	1	1	1	1	1	
35	23	35	135	135	1	1	1	1	1	4	1	1	1	1	1	1	1	1	1	1	1	1	1	1	1	1	
36	36	36	7	7	1	1	1	1	1	4	5	5	5	5	5	5	5	5	5	5	5	5	5	5	5	5	
37	53	37	41	41	1	1	1	1	1	6	2	2	2	2	2	2	2	2	2	2	2	2	2	2	2	2	
38	35	38	16	16	1	1	1	1	1	2	2	2	2	2	2	2	2	2	2	2	2	2	2	2	2	2	
39	75	39	90	90	2	2	2	2	2	10	7	1	1	1	1	1	1	1	1	1	1	1	1	1	1	1	
40	30	40	30	30	1	1	1	1	1	2	6	2	2	2	2	2	2	2	2	2	2	2	2	2	2	2	
41	59	41	60	60	2	2	2	2	2	2	2	2	2	2	2	2	2	2	2	2	2	2	2	2	2	2	
42	109	42	60	60	1	1	1	1	1	8	6	1	1	1	1	1	1	1	1	1	1	1	1	1	1	1	
43	51	43	393	393	3	3	3	3	3	23	2	2	2	2	2	2	2	2	2	2	2	2	2	2	2	2	
44	24	44	29	29	2	2	2	2	2	5	3	1	1	1	1	1	1	1	1	1	1	1	1	1	1	1	
45	46	45	29	29	1	1	1	1	1	5	3	1	1	1	1	1	1	1	1	1	1	1	1	1	1	1	
46	71	46	3	3	1	1	1	1	1	5	3	3	3	3	3	3	3	3	3	3	3	3	3	3	3	3	
47	7	47	24	24	1	1	1	1	1	5	3	1	1	1	1	1	1	1	1	1	1	1	1	1	1	1	
48	46	48	2	2	1	1	1	1	1	5	3	1	1	1	1	1	1	1	1	1	1	1	1	1	1	1	
49	36	49	209	209	2	2	2	2	2	5	3	1	1	1	1	1	1	1	1	1	1	1	1	1	1	1	
50	73	50	10	10	2	2	2	2	2	6	5	9	9	9	9	9	9	9	9	9	9	9	9	9	9	9	
51	54	51	10	10	2	2	2	2	2	15	10	9	9	9	9	9	9	9	9	9	9	9	9	9	9	9	
52	23	52	2	2	1	1	1	1	1	16	5	4	4	4	4	4	4	4	4	4	4	4	4	4	4	4	
53	47	53	2	2	1	1	1	1	1	2	1	1	1	1	1	1	1	1	1	1	1	1	1	1	1	1	
54	54	54	68	68	1	1	1	1	1	3	11	1	1	1	1	1	1	1	1	1	1	1	1	1	1	1	
55	68	55	65	65	1	1	1	1	1	18	7	6	6	6	6	6	6	6	6	6	6	6	6	6	6	6	
56	55	56	71	71	1	1	1	1	1	11	1	1	1	1	1	1	1	1	1	1	1	1	1	1	1	1	
57	41	57	71	71	1	1	1	1	1	2	1	1	1	1	1	1	1	1	1	1	1	1	1	1	1	1	
58	45	58	3	3	1	1	1	1	1	8	1	2	2	2	2	2	2	2	2	2	2	2	2	2	2	2	
59	6	59	43	43	3	3	3	3	3	1	1	1	1	1	1	1	1	1	1	1	1	1	1	1	1	1	
60	33	60	43	43	1	1	1	1	1	1	1	1	1	1	1	1	1	1	1	1	1	1	1	1	1	1	
A	378	A	49	49	33	33	33	33	33	331	263	2	4	4	4	4	4	4	4	4	4	4	4	4	4	4	
B	221	B	202	202	8	8	8	8	8	99	171	1	43	43	43	43	43	43	43	43	43	43	43	43	43	43	
C	25	C	29	29	1	1	1	1	1	16	12	1	1	1	1	1	1	1	1	1	1	1	1	1	1	1	
D	24	D	2	2	1	1	1	1	1	5	8	2	2	2	2	2	2	2	2	2	2	2	2	2	2	2	
	23450		14	14	82816	79	71	225	54	36	42	25	32	47	888	640	2	1027291	133	2999	27	4	83	28	12	86	25

No. 7.—LOWER CANADA PERSONAL CENSUS, PROFESSIONS, TRADES AND OCCUPATIONS, 1861.—(Continued.)

	Organ Builders.	Organists.	Pail Makers.	Painters.	Paper Hangers.	Paper Makers.	Pattern Makers.	Podlers.	Physicians and Surgeons.	Photographers.	Pilots.	Piano-Forte Manufacturers.	Piano-Forte Tuners.	Plane Makers.	Plasterers.	Plough Makers.	Plumbers.	Police Magistrates.	Polishers.	Postmasters.	Porters.	Potters.	Potash Manufacturers.	Printers.	Private means and Gentlemen.	Publishers.	Pump Makers.	Pulley Makers.
1	1							4	13		11									1			1	1	161			
2				2				2	5		4									2				1	37			
3				1				1	2															1	43			
4				5				1	9		1													2	182			
5				4				1	7															2	57			
6				10				7	7						2									1	66			
7				2				11	11		29													1	184			
8				1				6	8															1	127			
9				10				6	10																25			
10				2				1	16		1													1	136			
11				22				2	21		7													4	15			
12				13				1	6		1													1	110			
13				13				1	6		2													1	27			
14				2				3	13		1													1	26			
15				2				6	6															1	26			
16				2				1	6															1	26			
17				1				1	6															1	26			
18				2				1	6															1	26			
19				2				1	6															1	26			
20				2				9	9															4	131			
21				8				4	6		1													3	9			
22				1				2	9															1	76			
23				1				2	9															1	83			
24				3				2	11		8													1	110			
25				4				2	9		2													1	148			
26				1				2	10		4													1	27			

27									6																71							
28				3				3	3		26													1	136							
29				8				9	9		7													1	97							
30				5				5	5		6													1	45							
31				1				1	5															1	91							
32				21				6	25															1	8							
33				2				2	4															3	55							
34				2				4	4		12													1	58							
35				2				2	4		48													1	82							
36				7				2	8															1	79							
37				7				11	11															1	16							
38				1				5	9		2													1	21							
39				6				1	2															1	5							
40				1				1	2															1	5							
41				1				1	7		1													4	20							
42				20				7	7															7	11							
43				13				1	11		3													4	20							
44				6				2	7		8													1	218							
45				2				1	2															1	14							
46				6				1	11															1	152							
47				1				3	12															1	43							
48				1				1	7															1	9							
49				4				1	14		1													2	127							
50				4				1	14		1													1	215							
51				13				1	10		1													1	7							
52				1				1	4															4	104							
53				13				6	14															3	26							
54				3				7	7															5	23							
55				8				1	11															1	33							
56				8				1	11															1	158							
57				3				7	13															1	233							
58				6				7	7															1	73							
59				2				1	14															1	207							
60				4				1	11															1	8							
A	1			308	4			14	92	21	14	26	7	4	166									1	19	2	260	333	8			
B		6		173				16	49	3	75	8	3	1	39									1	10	1	19	2	260	333	8	
C		1		8				8	7						80	65	1	2	1	4				2	109	98					3	
D				4				4	3						1									1	6							
	3	13	10	733	6	7	22	95	603	33	270	34	10	5	260	2	96	154	2	18	34	24	26	35	531	4771	9	3	3			

147

No. 7.—LOWER CANADA PERSONAL CENSUS, PROFESSIONS, TRADES AND OCCUPATIONS, 1861.—(Continued.)

	Rail Road Employees.	Rake Makers.	Reporters.	Riggers.	Registrars.	Rope Makers.	Roofers.	Restaurant Keepers.	Saw Makers.	Saddlers and Harness Makers.	Safe Makers.	Sail Makers.	Saloon Keepers.	Sausage Makers.	Sawyers.	Sculo Makers.	Sculptors.	Seythe Makers.	Seamstresses.	Servants, Females.	Servants, Males.	Sextons.	Shingle Makers.	Ship Chandlars.	Ship Builders.	Shipwrights.	Shirtmakers.	Shop Keepers.	Sifters.	
1										7					2					73	67	7						44		
2						2				8											146	29	1						31	
3	6					2				2										51	53							29		
4						2				2										113	129	7						40		
5						2				14										138	165	1						27		
6						2				2										22	85	6						39		
7						9				2										16	107	7						74		
8						5				9										65	62							28		
9						5				3										4	73							10		
10						8				2										7	225	186	4					83		
11	15					4				2									19	140	100	5					64			
12						4				2										145	98	4						32		
13						9				2										139	143	4						69		
14						1				2										63	38	3						24		
15						6				2										33	5							12		
16						3				3										29	20							20		
17						1				1										72	31							27		
18										1										74	39							39		
19						7				12										291	242	4						16		
20						1				5										57	18	2						49		
21						4				1										7	19	4						37		
22						4				1										145	69							85		
23						5				2										186	158	6						35		
24	3					8				11										152	57	8						22		
25	6					1				1										176	133	7						43		
26						1				1										26								67		

27																				32	27	2								16			
28																				16	88									21			
29	32																			47	198									93			
30																				15	55	68								38			
31																				41	36	1								42			
32																				7	50	31								34			
33	7																			32	28	3								47			
34																				40	198	134								16			
35																				186	167	5								57			
36																				18	74	34								24			
37																				287	161	4								29			
38																				42	15									46			
39																				17	61	22								28			
40																				470	319	1								47			
41																				7	177	107	5							106			
42																				5	98	11								65			
43																				75	60	3								11			
44																				21	91	69								47			
45																				1	16	11								18			
46																					46	30	2								35		
47																				229	128	5									47		
48																				1	193	114									42		
49																				149	85	4									40		
50																				9	37	25	3								21		
51																				10	37	25	3								41		
52																				45	111	2									31		
53																				97	126	3									41		
54																				155	93	3									32		
55																				146	91	3									37		
56																				95	60	3									23		
57																				4	95	60	6								30		
58																				21	20	15									11		
59																				8	158	139	5									39	
60																				129	2770	544	11								17		
A	208																			286	1956	442	10								13		
B																				34	206	58	4								14		
C																				9	137	19									42		
D																																	
	307	1	3	27	24	43	93	1	4	497	3	38	13	6	377	5	63	10	927	12003	5831	211	11	12	38	78	1	2407	2				

No. 7.—LOWER CANADA PERSONAL CENSUS, PROFESSIONS, TRADES AND OCCUPATIONS, 1861.—(Continued.)

	Tinsmiths.	Tobaccoists.	Tobacco Manufacturers.	Tobacco Pipe Makers.	Toll Bar Keepers.	Traders.	Trunk Makers.	Truss Makers.	Turners.	Type Founders.	Umbrella Makers.	Undertakers.	Upholsters.	Varnishers.	Veterinary Surgeons.	Violinists.	Vinagar Makers.	Waggon and Cart Makers.	Washerwomen.	Wax Makers.	Weavers.	Wharfingers and Warehousemen.	Wheelwrights.	Whip Makers.	Whitewashers.	Wine Merchants.	Wire Workers.	Wood Merchants.	Woolen Manufacturers.
1	10					16			1									12				8							
2	6					5												1				3							
3	3					9												1				3							
4	5					28												6				4							
5	4					17												20				4							
6	4																					4							
7	6																					4							
8	9																					3							
9	1					2												5				3							
10	1					13												16				1							
11	2								1									4				1							
12	5					5											1					1							
13	9					9												4				10							
14	8																	10				7							
15	1																	3				1							
16	3					9												8				1							
17	4																	3				1							
18	1																	2				1							
19	1					11												2				2							
20	1					6												1				1							
21	3					10			1									15				5							
22	4																	10				5							
23	3																	10				5							
24	5																	7				5							
25	4					2												7				5							
26	1					10												3				5							

27	1					1												7												
28	4																	14				1								
29	9																	8				3								
30	1																	2				3								
31	2					17												3				4								
32	3					6												42				1								
33	5					49																4								
34	4					26																1								
35	8																					1								
36	7					6												1				1								
37	2					20												5				3								
38	1					10												9				3								
39	4																	25				9								
40	2																	38				5								
41	1																	6				3								
42	10					7												38				5								
43	8					8												7				7								
44	2					17												3				3								
45	1																	7				1								
46	4					16												3				1								
47	1																	10				1								
48	3					22												1				1								
49	3					2												1				2								
50	10					27												8				2								
51	8																					4								
52	15					15												4				4								
53	9					36												5				5								
54	4					2												4				2								
55	13					4												22				2								
56	4																	2				1								
57	3					11												2				2								
58	1																	2				2								
59	1																	2				2								
60	1					4												3				9								
A	162	11	126	19	6	653	17	1	28	8	3						5				111									
B	75	28			1	146			11								3				88									
C	4																1				2									
D	1					15												7				1								
	463	43	126	19	27	1312	17	1	50	8	3	12	31	7	1	9	2	304	219	9	92	2	186	1	17	7	3	20	1	



APPENDIX
TO
CENSUS OF CANADA.
No. 8.

~~~~~  
**U P P E R C A N A D A .**

*Professions, Trades and Occupations.*

---

---





No. 8.—UPPER CANADA PERSONAL CENSUS, PROFESSIONS, TRADES AND OCCUPATIONS, 1861.

PUBLIC, JUDICIAL AND MUNICIPAL OFFICERS.

| CITIES.        | Bishops. | Chief Justices. | Chancellors. | Vice Chancellors. | Archdeacons. | Mayors. | Recorders. | Chamberlains. | Police Magistrates. |
|----------------|----------|-----------------|--------------|-------------------|--------------|---------|------------|---------------|---------------------|
| Hamilton ..... | 1        | .....           | .....        | .....             | .....        | 1       | 1          | .....         | 1                   |
| Kingston ..... | 1        | .....           | .....        | .....             | 1            | 1       | 1          | .....         | 1                   |
| London .....   | 1        | .....           | .....        | .....             | .....        | 1       | 1          | .....         | 1                   |
| Ottawa .....   | 1        | .....           | .....        | .....             | .....        | 1       | 1          | .....         | 1                   |
| Toronto.....   | 2        | 2               | 1            | 2                 | 2            | 1       | 1          | 1             | 1                   |

| COUNTIES AND UNITED COUNTIES.         | County Judges. | Judges of Surrogate Courts. | Sheriffs. | Clerks of the Peace. | Registrars of Surrogate Courts. | Clerks of County Courts. | Crown Land Agents. | County Treasurers. | Wardens. | County Surveyors. | County Clerks. |
|---------------------------------------|----------------|-----------------------------|-----------|----------------------|---------------------------------|--------------------------|--------------------|--------------------|----------|-------------------|----------------|
| Brant.....                            | 1              | 1                           | 1         | 1                    | 1                               | 1                        | .....              | 1                  | 1        | 1                 | 1              |
| Carleton .....                        | 1              | 1                           | 1         | 1                    | 1                               | 1                        | 1                  | 1                  | 1        | 1                 | 1              |
| Elgin.....                            | 1              | 1                           | 1         | 1                    | 1                               | 1                        | .....              | 1                  | 1        | 1                 | 1              |
| Essex .....                           | 1              | 1                           | 1         | 1                    | 1                               | 1                        | 1                  | 1                  | 1        | 1                 | 1              |
| Frontenac & Lennox and Addington..... | 1              | 1                           | 1         | 1                    | 1                               | 1                        | 1                  | 1                  | 1        | 1                 | 1              |
| Grey .....                            | 1              | 1                           | 1         | 1                    | 1                               | 1                        | 1                  | 1                  | 1        | 1                 | 1              |
| Haldimand.....                        | 1              | 1                           | 1         | 1                    | 1                               | 1                        | .....              | 1                  | 1        | 1                 | 1              |
| Halton .....                          | 1              | 1                           | 1         | 1                    | 1                               | 1                        | .....              | 1                  | 1        | 1                 | 1              |
| Hastings.....                         | 1              | 1                           | 1         | 1                    | 1                               | 1                        | 1                  | 1                  | 1        | 1                 | 1              |
| Huron and Bruce .....                 | 1              | 1                           | 1         | 1                    | 1                               | 1                        | 1                  | 1                  | 1        | 1                 | 1              |
| Kent .....                            | 1              | 1                           | 1         | 1                    | 1                               | 1                        | 1                  | 1                  | 1        | .....             | 1              |
| Lambton.....                          | 1              | 1                           | 1         | 1                    | 1                               | 1                        | 1                  | 1                  | 1        | .....             | 1              |
| Lanark and Renfrew.....               | 1              | 1                           | 1         | 1                    | 1                               | 1                        | 1                  | 1                  | 1        | 1                 | 1              |
| Leeds and Grenville.....              | 1              | 1                           | 1         | 1                    | 1                               | 1                        | 1                  | 1                  | 1        | 1                 | 1              |
| Lincoln .....                         | 1              | 1                           | 1         | 1                    | 1                               | 1                        | 1                  | 1                  | 1        | 1                 | 1              |
| Middlesex.....                        | 1              | 1                           | 1         | 1                    | 1                               | 1                        | 1                  | 1                  | 1        | 1                 | 1              |
| Norfolk.....                          | 1              | 1                           | 1         | 1                    | 1                               | 1                        | 1                  | 1                  | 1        | 1                 | 1              |
| Northumberland and Durham.....        | 1              | 1                           | 1         | 1                    | 1                               | 1                        | .....              | 1                  | 1        | .....             | 1              |
| Ontario .....                         | 1              | 1                           | 1         | 1                    | 1                               | 1                        | 1                  | 1                  | 1        | 1                 | 1              |
| Oxford.....                           | 1              | 1                           | 1         | 1                    | 1                               | 1                        | 1                  | 1                  | 1        | 1                 | 1              |
| Porth .....                           | 1              | 1                           | 1         | 1                    | 1                               | 1                        | 1                  | 1                  | 1        | 1                 | 1              |
| Peterborough and Victoria.....        | 1              | 1                           | 1         | 1                    | 1                               | 1                        | 2                  | 1                  | 1        | .....             | 1              |
| Prescott and Russell .....            | 1              | 1                           | 1         | 1                    | 1                               | 1                        | 1                  | 1                  | 1        | 1                 | 1              |
| Prince Edward .....                   | 1              | 1                           | 1         | 1                    | 1                               | 1                        | 1                  | 1                  | 1        | 1                 | 1              |
| Simcoe .....                          | 1              | 1                           | 1         | 1                    | 1                               | 1                        | 1                  | 1                  | 1        | 1                 | 1              |
| Stormont, Dundas and Glengary .....   | 1              | 1                           | 1         | 1                    | 1                               | 1                        | 1                  | 1                  | 1        | 1                 | 1              |
| Waterloo.....                         | 1              | 1                           | 1         | 1                    | 1                               | 1                        | 1                  | 1                  | 1        | 1                 | 1              |
| Welland .....                         | 1              | 1                           | 1         | 1                    | 1                               | 1                        | 1                  | 1                  | 1        | .....             | 1              |
| Wellington.....                       | 1              | 1                           | 1         | 1                    | 1                               | 1                        | 1                  | 1                  | 1        | 1                 | 1              |
| Wentworth.....                        | 1              | 1                           | 1         | 1                    | 1                               | 1                        | 1                  | 1                  | 1        | 1                 | 1              |
| York and Peel.....                    | 2              | 1                           | 1         | 2                    | 1                               | 1                        | .....              | 1                  | 1        | .....             | 1              |

No. 8.—UPPER CANADA PERSONAL CENSUS,

| COUNTIES, CITIES, &c.         | Accountants. | Agents General and Insurance. | Ale and Porter Merchants. | Apprentices. | Architects. | Armors and Gunsmiths. | Artists. | Auctioneers. | Axe Makers. |
|-------------------------------|--------------|-------------------------------|---------------------------|--------------|-------------|-----------------------|----------|--------------|-------------|
| 1. Brant.....                 | 1            | 5                             |                           | 22           | 1           | 3                     | 8        | 4            |             |
| 2. Bruce.....                 |              | 5                             |                           |              |             |                       |          |              |             |
| 3. Carleton.....              |              | 3                             |                           | 20           |             |                       | 2        |              |             |
| 4. Dundas.....                |              |                               |                           |              |             |                       |          |              |             |
| 5. Durham.....                | 1            | 13                            |                           | 14           |             |                       | 2        | 2            |             |
| 6. Elgin.....                 | 1            | 2                             |                           | 13           |             | 1                     | 5        |              |             |
| 7. Essex.....                 | 4            | 10                            |                           | 4            | 1           | 3                     | 1        |              |             |
| 8. Frontenac.....             | 1            | 4                             |                           | 19           |             | 3                     |          | 1            |             |
| 9. Glengary.....              | 2            |                               |                           | 25           |             |                       |          |              |             |
| 10. Grenville.....            |              |                               |                           |              | 1           |                       | 1        |              |             |
| 11. Grey.....                 | 2            | 10                            |                           | 10           | 1           | 1                     | 4        | 1            |             |
| 12. Haldimand.....            | 1            | 4                             |                           | 24           |             | 1                     | 3        |              |             |
| 13. Halton.....               | 4            | 5                             |                           | 24           |             |                       | 2        |              |             |
| 14. Hastings.....             | 6            | 19                            |                           | 13           | 1           | 5                     | 6        |              | 10          |
| 15. Huron.....                | 2            | 7                             |                           | 19           | 1           | 3                     | 1        | 2            |             |
| 16. Kent.....                 | 1            | 11                            |                           | 26           |             | 3                     | 2        | 1            |             |
| 17. Lambton.....              |              | 11                            |                           | 12           |             |                       | 2        | 2            |             |
| 18. Lanark.....               | 2            | 1                             |                           | 41           |             | 1                     | 4        |              | 3           |
| 19. Leeds.....                |              | 5                             |                           |              |             | 1                     | 2        | 1            |             |
| 20. Lennox and Addington..... | 2            | 6                             |                           | 16           |             |                       | 2        |              | 3           |
| 21. Lincoln.....              | 3            | 20                            |                           |              |             |                       | 2        | 2            |             |
| 22. Middlesex.....            | 2            | 5                             |                           | 15           | 1           |                       | 3        | 3            |             |
| 23. Norfolk.....              | 6            | 7                             |                           | 23           | 1           | 2                     | 6        | 1            |             |
| 24. Northumberland.....       | 2            | 20                            |                           | 12           | 1           | 2                     | 4        | 2            | 1           |
| 25. Ontario.....              | 3            | 24                            |                           | 40           | 1           | 2                     | 8        | 2            |             |
| 26. Oxford.....               | 5            | 17                            |                           |              |             | 1                     | 3        | 4            |             |
| 27. Peel.....                 |              | 1                             |                           |              |             |                       | 1        | 2            |             |
| 28. Perth.....                | 1            | 7                             |                           | 12           | 1           | 3                     | 2        | 3            |             |
| 29. Peterborough.....         | 1            | 4                             |                           | 36           | 2           |                       | 3        |              | 15          |
| 30. Prescott.....             | 3            | 1                             |                           | 11           |             |                       |          |              |             |
| 31. Prince Edward.....        | 1            | 1                             |                           | 9            | 1           |                       | 1        |              |             |
| 32. Renfrew.....              | 2            | 4                             |                           |              |             |                       |          |              | 3           |
| 33. Russell.....              |              |                               |                           |              |             |                       |          |              |             |
| 34. Simcoe.....               | 2            | 15                            |                           | 54           |             | 1                     | 4        | 2            | 1           |
| 35. Stormont.....             |              | 2                             |                           |              |             |                       |          | 1            |             |
| 36. Victoria.....             |              | 3                             |                           | 5            | 1           |                       | 1        | 1            | 2           |
| 37. Waterloo.....             | 5            | 11                            |                           | 37           | 2           | 1                     | 5        | 3            | 3           |
| 38. Welland.....              |              | 6                             |                           |              |             |                       | 3        | 2            |             |
| 39. Wellington.....           | 4            | 23                            |                           | 30           | 1           | 3                     | 2        | 3            |             |
| 40. Wentworth.....            | 5            | 16                            |                           | 12           |             |                       | 2        |              |             |
| 41. York.....                 | 13           | 18                            |                           | 67           | 1           | 3                     | 3        | 2            | 2           |
| 42. Algoma, District.....     |              | 1                             |                           | 1            |             |                       |          |              |             |
| 43. Nipissing, District.....  |              | 3                             |                           |              |             |                       |          |              |             |
| A. Hamilton, City.....        | 16           | 24                            |                           |              | 5           | 2                     | 4        | 5            |             |
| B. Kingston, City.....        | 20           | 14                            |                           | 24           | 4           | 5                     | 5        | 5            |             |
| C. London, City.....          | 5            | 9                             |                           |              | 1           | 5                     | 7        | 9            | 2           |
| D. Ottawa, City.....          | 7            | 18                            |                           |              | 13          | 7                     | 7        | 6            |             |
| E. Toronto, City.....         | 72           | 65                            | 2                         | 29           | 19          | 7                     | 16       | 8            | 1           |
| TOTAL.....                    | 219          | 464                           | 2                         | 719          | 62          | 69                    | 134      | 80           | 46          |

PROFESSIONS, TRADES AND OCCUPATIONS, 1861.

| Bailiffs. | Bakers. | Bankers. | Barristers, Attorneys, &c. | Barbers and Hair Dressers. | Bar-keepers. | Basket Makers. | Bell Hangers. | Bellows Makers. | Blacking Makers. | Blacksmiths. | Block Makers. | Boarding-house Keepers. |
|-----------|---------|----------|----------------------------|----------------------------|--------------|----------------|---------------|-----------------|------------------|--------------|---------------|-------------------------|
| 6         | 18      | 3        | 13                         | 6                          | 9            | 1              |               |                 |                  | 138          |               | 3                       |
| 6         | 4       |          | 4                          | 3                          |              |                |               |                 |                  | 59           |               |                         |
| 3         | 1       |          | 2                          | 1                          |              |                |               |                 |                  | 118          |               |                         |
|           | 3       |          |                            | 2                          |              |                |               |                 |                  | 56           |               |                         |
| 4         | 8       |          | 10                         | 3                          | 7            | 1              |               |                 |                  | 98           |               | 4                       |
| 5         | 7       |          |                            | 6                          | 3            |                |               |                 |                  | 135          |               |                         |
| 3         | 16      | 1        | 13                         | 11                         |              |                |               |                 |                  | 90           |               |                         |
| 1         | 11      |          | 3                          | 4                          |              |                |               |                 |                  | 90           |               |                         |
| 5         | 2       |          | 2                          |                            | 1            | 1              |               |                 |                  | 95           |               | 5                       |
| 6         | 11      | 1        | 8                          | 4                          |              |                |               |                 |                  | 107          |               |                         |
| 3         | 9       |          | 9                          | 2                          | 2            |                |               |                 |                  | 66           |               |                         |
| 5         | 13      |          | 9                          | 2                          | 1            | 2              |               |                 |                  | 81           |               | 1                       |
| 5         | 12      |          | 7                          | 3                          |              | 2              |               |                 |                  | 111          |               |                         |
| 13        | 33      | 5        | 38                         | 8                          | 8            |                |               |                 |                  | 183          |               |                         |
| 11        | 10      |          | 15                         | 1                          | 3            | 1              |               |                 |                  | 153          |               | 3                       |
| 3         | 11      |          | 10                         | 5                          | 2            | 1              |               |                 |                  | 71           |               |                         |
| 5         | 6       |          | 7                          | 3                          | 1            |                |               |                 |                  | 75           |               |                         |
| 5         | 8       |          | 8                          | 2                          | 1            |                |               |                 |                  | 168          |               |                         |
| 16        | 14      | 2        | 14                         | 4                          |              | 2              |               |                 |                  | 142          |               |                         |
| 6         | 6       |          | 2                          | 1                          |              |                |               |                 |                  | 151          |               |                         |
| 7         | 16      | 2        | 5                          | 1                          | 7            | 4              |               |                 |                  | 116          |               |                         |
| 8         | 6       |          | 16                         | 1                          | 2            | 1              |               |                 |                  | 172          |               | 2                       |
| 8         | 7       |          | 7                          | 7                          |              |                |               |                 |                  | 115          | 1             |                         |
| 8         | 7       |          | 7                          | 4                          |              |                |               |                 |                  | 148          |               |                         |
| 4         | 12      | 2        | 12                         | 3                          | 4            | 3              |               |                 |                  | 195          |               |                         |
| 14        | 26      | 4        | 16                         | 8                          |              |                |               |                 |                  | 182          |               | 2                       |
| 4         | 8       |          | 7                          | 3                          |              | 1              |               |                 |                  | 108          |               |                         |
| 8         | 15      |          | 12                         | 6                          | 7            | 1              |               |                 |                  | 118          |               |                         |
| 3         | 16      | 3        | 14                         | 4                          | 4            | 1              |               |                 |                  | 95           |               | 3                       |
| 1         | 8       |          | 4                          | 4                          |              |                |               |                 |                  | 54           |               |                         |
| 3         |         | 1        | 5                          |                            | 3            |                |               |                 |                  | 104          |               |                         |
| 3         | 3       |          | 1                          |                            |              |                |               |                 |                  | 63           |               |                         |
|           |         |          |                            |                            |              |                |               |                 |                  | 19           |               |                         |
| 6         | 12      |          | 11                         | 1                          | 1            |                |               |                 |                  | 145          |               | 2                       |
| 6         | 4       |          | 9                          | 1                          |              |                |               |                 |                  | 73           |               |                         |
| 4         | 4       |          | 4                          | 1                          |              |                |               |                 |                  | 83           |               |                         |
| 6         | 16      | 1        | 7                          | 8                          | 5            | 4              |               |                 |                  | 226          |               | 3                       |
| 4         | 21      | 1        | 5                          | 7                          |              | 3              |               |                 |                  | 116          |               | 2                       |
| 5         | 21      | 1        | 8                          | 6                          | 5            | 1              |               |                 |                  | 170          |               | 3                       |
| 4         | 9       |          | 8                          | 2                          | 1            | 13             |               |                 |                  | 161          |               |                         |
| 6         | 13      |          | 19                         | 2                          | 2            | 1              |               | 1               |                  | 324          | 1             | 3                       |
|           | 2       |          | 1                          |                            |              |                |               |                 |                  | 9            |               | 1                       |
|           |         |          |                            |                            | 1            |                |               |                 |                  | 6            |               | 4                       |
| 17        | 46      | 7        | 44                         | 22                         | 1            |                | 1             | 1               |                  | 70           |               | 16                      |
| 1         | 29      | 7        | 27                         | 23                         | 2            | 1              |               |                 |                  | 59           |               | 9                       |
| 6         | 16      | 5        | 12                         |                            |              | 1              | 1             |                 |                  | 67           |               | 3                       |
| 13        | 40      | 4        | 20                         | 12                         |              |                |               |                 |                  | 67           |               | 8                       |
| 14        | 93      | 17       | 169                        | 30                         | 7            | 7              | 8             |                 |                  | 150          |               | 49                      |
| 274       | 653     | 67       | 632                        | 218                        | 97           | 53             | 10            | 2               | 1                | 5431         | 1             | 126                     |



No. 8.—UPPER CANADA PERSONAL CENSUS,

|       | Clothiers. | Coal Merchants. | Collectors. | Comb Makers. | Commission Merchants. | Confectioners. | Constables. | Contractors. | Coopers. | Cooks. | Coppersmiths. | Cordwainers. | Cullers. | Customs Collectors. | Customs Officers. | Cutlers. |
|-------|------------|-----------------|-------------|--------------|-----------------------|----------------|-------------|--------------|----------|--------|---------------|--------------|----------|---------------------|-------------------|----------|
| 1...  | 9          |                 | 3           |              | 8                     | 8              |             |              | 46       |        |               |              | 1        | 6                   |                   |          |
| 2...  |            | 1               |             | 1            | 1                     | 1              |             | 2            | 21       |        |               |              | 1        |                     |                   |          |
| 3...  | 2          |                 | 1           |              |                       |                |             |              | 18       |        |               |              | 1        |                     |                   |          |
| 4...  | 1          |                 |             |              | 5                     | 2              | 4           | 7            | 9        |        |               |              | 1        | 1                   |                   |          |
| 5...  | 8          |                 |             |              | 6                     | 5              | 2           | 2            | 43       | 1      | 10            |              | 1        | 4                   |                   |          |
| 6...  | 2          |                 | 4           |              | 6                     | 5              |             | 2            | 29       | 3      | 1             | 1            | 1        | 9                   |                   |          |
| 7...  |            |                 |             |              | 1                     | 2              |             | 1            | 31       | 6      | 1             | 1            | 2        | 1                   |                   |          |
| 8...  | 5          |                 |             |              | 1                     |                |             |              | 19       | 6      |               | 2            |          | 1                   |                   |          |
| 9...  | 1          |                 |             |              |                       |                |             |              | 9        |        |               |              |          |                     |                   |          |
| 10... |            |                 |             |              | 3                     |                |             | 3            | 40       |        |               |              | 1        | 3                   |                   |          |
| 11... | 3          |                 |             |              | 2                     | 6              |             | 20           | 17       |        | 7             |              | 1        | 1                   |                   |          |
| 12... | 4          |                 |             |              | 1                     |                |             | 3            | 33       |        | 1             | 1            | 2        | 2                   |                   |          |
| 13... | 1          |                 | 1           |              | 1                     | 1              |             |              | 36       |        | 1             |              | 2        |                     |                   |          |
| 14... | 3          |                 | 3           |              | 4                     | 7              |             | 6            | 41       | 2      |               | 5            | 2        |                     |                   |          |
| 15... |            |                 | 2           |              | 1                     | 1              |             | 4            | 32       |        |               |              | 2        |                     |                   |          |
| 16... | 3          |                 |             |              | 1                     | 3              |             | 2            | 8        | 10     | 1             |              | 1        | 2                   |                   |          |
| 17... |            |                 |             |              | 1                     |                |             | 9            | 16       |        | 1             | 1            | 1        | 3                   |                   |          |
| 18... | 2          |                 |             |              | 1                     |                |             | 2            | 68       | 2      |               | 37           |          |                     |                   |          |
| 19... |            |                 |             |              | 5                     |                |             | 8            | 53       |        |               |              | 1        | 4                   |                   |          |
| 20... | 15         |                 | 2           |              | 1                     |                |             | 1            | 22       | 4      | 8             |              |          |                     |                   |          |
| 21... | 1          | 1               |             |              | 4                     | 3              |             | 2            | 71       |        | 2             |              | 5        | 7                   | 2                 |          |
| 22... | 7          |                 |             |              | 2                     |                |             | 7            | 23       | 1      | 10            | 1            |          |                     |                   |          |
| 23... | 4          |                 |             |              | 2                     | 1              |             | 1            | 59       | 2      |               | 1            | 2        | 4                   |                   |          |
| 24... | 4          |                 |             |              | 2                     | 1              |             | 2            | 69       | 3      | 1             |              | 2        |                     | 1                 |          |
| 25... | 10         |                 |             |              | 4                     | 2              |             | 3            | 94       | 5      | 12            |              | 2        | 2                   |                   |          |
| 26... | 21         |                 |             |              | 1                     | 5              |             | 6            | 85       |        |               | 1            |          |                     |                   |          |
| 27... |            |                 |             |              | 1                     |                |             | 7            | 26       |        |               |              | 1        | 2                   |                   |          |
| 28... |            |                 |             |              | 2                     | 1              |             | 5            | 37       | 1      |               | 1            | 1        | 1                   |                   |          |
| 29... | 6          |                 | 1           |              | 1                     | 5              |             | 2            | 45       | 4      |               | 1            | 1        |                     |                   |          |
| 30... | 5          |                 |             |              |                       |                |             |              | 6        | 2      |               |              |          |                     |                   |          |
| 31... | 2          |                 |             |              | 4                     | 1              |             |              | 40       |        | 6             |              | 1        | 1                   |                   |          |
| 32... |            |                 |             |              |                       |                |             |              | 22       |        |               |              |          |                     |                   |          |
| 33... |            |                 |             |              |                       |                |             |              | 2        | 1      |               |              |          |                     |                   |          |
| 34... | 1          |                 |             |              | 1                     | 3              |             | 5            | 35       |        | 1             | 5            | 1        |                     |                   |          |
| 35... |            |                 |             |              |                       |                |             | 1            | 10       |        |               |              | 2        | 3                   |                   |          |
| 36... | 1          |                 |             |              | 1                     |                |             | 2            | 26       | 10     |               | 3            |          |                     |                   |          |
| 37... | 8          |                 |             |              | 3                     |                |             | 1            | 165      |        | 1             |              | 1        | 1                   |                   |          |
| 38... | 9          |                 |             |              |                       |                |             | 3            | 37       |        |               |              | 2        | 1                   |                   |          |
| 39... | 4          | 1               |             |              |                       | 3              |             | 4            | 57       |        |               |              | 2        | 1                   |                   |          |
| 40... |            |                 | 4           |              |                       | 2              |             | 2            | 42       |        | 1             | 1            |          |                     |                   |          |
| 41... | 7          |                 | 2           | 3            | 5                     | 2              |             | 2            | 127      | 6      | 1             | 7            | 2        |                     | 1                 |          |
| 42... |            |                 |             |              |                       |                |             | 2            | 7        | 5      |               |              | 2        | 1                   |                   |          |
| 43... |            |                 |             |              |                       |                |             |              | 9        |        |               |              |          |                     |                   |          |
| A...  | 9          | 1               |             |              | 6                     | 20             |             | 5            | 16       |        | 5             |              | 1        |                     |                   |          |
| B...  |            |                 | 1           |              |                       | 7              |             | 1            | 13       | 21     | 1             | 22           |          | 1                   | 8                 | 1        |
| C...  |            | 1               | 3           |              | 2                     | 11             |             | 6            | 29       |        | 1             |              | 1        |                     |                   |          |
| D...  | 3          |                 |             |              |                       | 11             |             | 26           | 19       |        |               | 6            |          |                     |                   |          |
| E...  | 5          | 4               | 8           |              | 40                    | 51             | 6           | 29           | 45       | 59     | 8             | 16           |          | 1                   | 9                 | 1        |
|       | 164        | 9               | 40          | 3            | 87                    | 163            | 69          | 133          | 1798     | 164    | 27            | 149          | 23       | 48                  | 76                | 6        |

PROFESSIONS, TRADES AND OCCUPATIONS, 1861.—(Continued.)

|    | Dairymen. | Dealers. | Dentists. | Distillers. | Dressmakers. | Drivers. | Dyers and Scourers. | Edge Tool Makers. | Editors. | Embroiderers. | Engineers. | Engravers. | Factory Operatives. | Fanning Mill Manufacturers. | Farmers. | Farriers. | Ferry-men. |
|----|-----------|----------|-----------|-------------|--------------|----------|---------------------|-------------------|----------|---------------|------------|------------|---------------------|-----------------------------|----------|-----------|------------|
| 1  | 14        |          | 4         | 5           | 21           |          | 2                   |                   |          |               |            |            |                     | 1                           | 2333     |           |            |
| 2  |           |          |           | 1           | 4            |          |                     |                   |          |               | 3          |            |                     |                             | 4185     |           |            |
| 3  |           |          |           |             | 6            | 1        |                     |                   |          |               | 2          |            |                     |                             | 3721     |           |            |
| 4  |           |          |           |             | 5            |          |                     |                   |          |               |            | 1          |                     |                             | 2196     |           | 3          |
| 5  |           |          |           |             | 3            | 3        | 25                  | 1                 | 1        |               | 6          |            |                     | 2                           | 3386     |           | 2          |
| 6  |           | 1        | 4         | 6           | 3            |          | 1                   |                   |          |               | 13         |            |                     |                             | 3248     |           |            |
| 7  |           | 2        |           | 3           | 9            |          | 1                   |                   |          |               | 5          |            |                     |                             | 2595     |           |            |
| 8  |           | 1        |           | 3           | 7            |          |                     |                   | 1        |               | 16         |            |                     | 2                           | 2807     |           | 1          |
| 9  |           | 1        |           | 1           | 5            |          |                     |                   | 2        |               | 1          |            |                     |                             | 2476     |           | 2          |
| 10 |           |          |           |             | 5            | 2        |                     |                   |          |               | 5          | 2          |                     |                             | 2478     |           |            |
| 11 |           | 2        | 1         | 2           | 2            | 2        |                     |                   |          |               | 7          | 1          |                     | 4                           | 5713     |           |            |
| 12 |           |          |           | 1           | 4            | 4        | 2                   |                   |          |               | 3          |            |                     |                             | 2629     |           |            |
| 13 |           |          |           | 4           | 2            |          |                     |                   |          |               | 6          |            |                     | 1                           | 1877     |           |            |
| 14 |           | 8        | 6         | 7           | 21           |          |                     |                   | 1        |               |            |            |                     |                             | 4098     |           | 3          |
| 15 |           | 3        | 3         | 2           | 34           | 2        |                     | 2                 |          |               | 17         | 2          |                     | 2                           | 6815     |           |            |
| 16 |           | 1        | 3         | 4           | 1            | 4        |                     |                   |          |               | 21         |            |                     | 1                           | 3453     |           |            |
| 17 |           | 3        |           | 1           | 3            |          |                     |                   |          |               | 20         |            |                     |                             | 2869     |           | 1          |
| 18 |           | 2        |           | 2           | 3            | 6        | 1                   | 1                 |          |               | 5          |            | 2                   |                             | 3461     |           |            |
| 19 |           |          |           | 4           | 15           |          |                     |                   |          |               | 10         | 1          |                     | 3                           | 3706     |           |            |
| 20 |           |          |           |             | 13           |          |                     |                   |          |               | 6          |            |                     |                             | 2829     |           |            |
| 21 |           | 2        |           | 5           | 2            | 13       | 1                   |                   | 1        |               | 16         |            |                     |                             | 1993     |           |            |
| 22 |           |          |           |             | 4            | 7        | 2                   |                   |          |               | 14         | 1          |                     |                             | 5930     |           | 1          |
| 23 |           |          |           |             | 2            | 5        | 3                   |                   |          |               | 14         |            |                     |                             | 2819     |           |            |
| 24 |           | 3        |           | 5           | 3            | 19       |                     | 1                 |          |               | 8          |            | 1                   |                             | 3497     |           | 3          |
| 25 |           | 7        |           | 7           | 4            | 15       | 2                   | 2                 |          |               | 8          |            |                     |                             | 3645     |           |            |
| 26 |           | 2        |           | 3           | 1            | 15       |                     | 1                 |          |               | 17         |            |                     |                             | 4353     |           | 4          |
| 27 |           |          |           | 1           | 18           | 6        |                     |                   | 1        |               |            |            |                     |                             | 2509     |           |            |
| 28 |           |          |           |             | 13           | 2        |                     |                   |          |               | 16         | 1          |                     |                             | 4513     |           |            |
| 29 |           |          |           |             | 7            |          |                     | 3                 |          |               | 6          |            |                     | 2                           | 2241     |           | 1          |
| 30 |           |          |           |             | 8            |          |                     |                   |          |               | 4          |            |                     |                             | 1412     |           | 1          |
| 31 |           |          |           |             | 2            |          |                     |                   |          |               |            |            |                     |                             | 1903     |           | 1          |
| 32 |           |          |           |             | 6            |          |                     |                   |          |               | 1          |            |                     |                             | 2679     |           |            |
| 33 |           |          |           |             |              |          |                     |                   |          |               |            |            |                     |                             | 690      |           |            |
| 34 |           | 2        |           |             | 1            | 7        |                     |                   |          |               | 24         |            |                     | 2                           | 4614     |           |            |
| 35 |           |          |           |             | 2            | 1        |                     |                   |          |               | 3          |            |                     |                             | 1819     |           |            |
| 36 |           |          |           |             | 2            |          |                     |                   |          |               | 5          |            |                     |                             | 2651     |           | 2          |
| 37 |           | 4        |           |             | 7            | 15       | 6                   | 3                 |          |               | 10         |            |                     |                             | 2792     |           | 2          |
| 38 |           |          |           |             | 1            | 11       |                     |                   |          |               | 24         |            |                     |                             | 2181     |           |            |
| 39 |           | 1        |           |             | 9            | 21       |                     |                   | 1        |               | 8          |            |                     | 4                           | 5407     |           | 1          |
| 40 |           |          |           |             | 3            | 2        | 4                   |                   |          |               | 14         |            |                     |                             | 2446     |           |            |
| 41 |           | 10       |           |             | 5            | 3        | 27                  | 1                 | 2        | 3             | 2          | 12         | 4                   | 2                           | 4697     |           | 1          |
| 42 |           |          |           |             | 1            | 1        |                     |                   |          |               | 2          |            |                     |                             | 123      |           |            |
| 43 |           |          |           |             |              |          |                     |                   |          |               |            |            |                     |                             | 94       |           |            |
| 7  |           | 7        |           |             | 5            | 2        | 60                  |                   | 4        | 1             | 8          |            |                     |                             | 26       |           | 1          |
| 8  |           | 25       |           |             | 3            | 56       |                     | 1                 | 1        |               | 44         |            |                     |                             | 29       |           |            |
| 9  |           | 7        |           |             | 4            | 2        | 41                  |                   | 2        | 1             | 5          |            |                     |                             | 20       |           |            |
| 10 |           | 16       |           |             | 3            | 1        | 33                  |                   | 1        |               | 2          | 13         | 1                   |                             | 39       |           |            |
| 11 |           | 81       |           |             | 8            | 8        | 186                 | 2                 | 16       | 1             | 13         | 2          | 40                  | 9                           | 67       |           | 2          |
| 43 | 210       |          | 114       | 110         | 785          | 39       | 36                  | 13                | 60       | 5             | 490        | 30         | 3                   | 29                          | 132064   | 26        | 6          |

No. 8.—UPPER CANADA PERSONAL CENSUS,

|    | File Makers. | Finishers. | Fire Engine Manufacturers. | Fishermen. | Florists. | Flour Merchants. | Forwarders. | Founders. | Fruiters. | Furriers. | Gaolers. | Gardeners. | Gas Fitters. | Geologists. | Ginger Beer Makers. | Glass Makers. |
|----|--------------|------------|----------------------------|------------|-----------|------------------|-------------|-----------|-----------|-----------|----------|------------|--------------|-------------|---------------------|---------------|
| 1  |              |            |                            |            |           |                  |             |           |           |           |          |            |              |             |                     |               |
| 2  |              | 2          |                            |            |           |                  |             | 23        | 1         | 1         |          |            |              |             |                     |               |
| 3  |              |            |                            | 20         |           |                  |             |           |           |           |          |            |              |             |                     |               |
| 4  |              |            |                            |            |           |                  |             |           |           |           |          |            |              |             |                     |               |
| 5  |              | 1          |                            | 2          |           | 1                |             | 2         |           |           |          | 11         |              |             |                     |               |
| 6  |              |            |                            |            |           |                  | 5           | 4         |           |           |          | 1          |              |             |                     |               |
| 7  |              |            |                            | 33         |           |                  |             |           |           |           |          | 16         |              |             |                     |               |
| 8  |              | 1          |                            | 7          |           | 1                |             | 4         |           |           |          | 5          |              |             |                     |               |
| 9  |              | 1          |                            | 1          |           |                  |             | 2         |           |           |          | 1          |              |             |                     |               |
| 10 |              |            |                            |            |           |                  |             | 6         |           |           |          | 3          |              |             |                     |               |
| 11 |              |            |                            | 20         |           | 1                | 1           | 5         |           |           |          | 1          |              |             |                     |               |
| 12 |              | 2          |                            | 1          |           |                  |             | 1         |           |           |          | 6          |              |             |                     |               |
| 13 |              | 3          |                            | 2          |           | 3                |             | 4         |           |           |          | 1          |              |             |                     |               |
| 14 |              |            |                            | 2          |           |                  | 1           | 14        |           | 5         |          | 16         |              |             | 1                   |               |
| 15 |              |            |                            | 18         |           | 3                | 7           | 3         | 1         | 2         | 1        | 2          |              |             |                     |               |
| 16 |              |            |                            | 2          |           |                  |             | 3         |           |           |          | 8          |              |             |                     |               |
| 17 |              |            |                            | 11         |           |                  |             | 3         |           |           |          | 2          |              |             |                     |               |
| 18 |              | 5          |                            |            |           |                  |             | 5         |           |           |          | 1          |              |             |                     |               |
| 19 |              |            |                            | 3          |           |                  |             | 7         |           |           |          | 1          |              |             |                     |               |
| 20 |              |            |                            | 1          |           |                  |             | 2         |           |           |          | 9          |              |             |                     |               |
| 21 | 1            | 2          |                            | 5          |           |                  |             | 6         |           | 1         |          |            |              |             |                     |               |
| 22 |              |            |                            |            |           | 4                |             | 1         |           |           |          | 24         |              |             |                     |               |
| 23 |              |            |                            | 10         |           | 1                |             | 4         |           | 3         | 1        | 6          |              |             |                     |               |
| 24 |              | 2          |                            | 27         |           |                  |             | 5         |           | 1         | 1        | 13         |              |             |                     |               |
| 25 |              | 11         |                            | 2          |           | 2                | 2           | 1         |           | 1         | 2        | 11         | 1            |             |                     |               |
| 26 |              | 6          | 2                          |            |           | 8                |             | 16        |           |           | 1        | 1          |              |             |                     |               |
| 27 |              | 1          |                            | 4          |           |                  |             | 4         |           |           |          | 1          |              |             |                     |               |
| 28 |              | 2          |                            |            |           | 15               |             | 5         |           |           |          | 1          |              |             |                     |               |
| 29 |              |            |                            | 2          |           |                  |             | 3         |           | 1         |          | 6          |              |             |                     |               |
| 30 |              |            |                            |            |           |                  |             | 7         |           |           | 1        | 5          |              |             |                     |               |
| 31 |              |            |                            | 7          |           | 1                |             | 1         |           |           | 1        | 2          |              |             |                     |               |
| 32 |              |            |                            |            |           |                  | 1           | 1         |           |           |          | 2          |              |             |                     |               |
| 33 |              |            |                            |            |           |                  |             |           |           |           |          | 1          |              |             |                     |               |
| 34 |              |            |                            | 18         |           | 4                |             | 2         |           |           |          | 9          |              |             |                     |               |
| 35 |              |            |                            |            |           |                  |             | 5         |           |           |          | 2          |              |             |                     |               |
| 36 |              |            |                            |            |           |                  |             |           |           | 2         |          | 1          |              |             |                     |               |
| 37 |              | 11         |                            |            |           | 10               |             | 8         |           |           | 5        | 6          |              |             |                     |               |
| 38 |              | 2          |                            | 3          |           |                  | 2           |           |           |           | 1        | 15         |              |             |                     |               |
| 39 |              | 4          |                            |            |           | 5                |             | 6         |           |           | 1        | 13         |              |             |                     |               |
| 40 |              | 1          |                            | 19         |           |                  |             | 5         |           |           | 1        | 44         | 3            |             |                     |               |
| 41 | 1            |            |                            | 3          |           | 1                | 2           | 5         |           |           | 1        | 66         | 1            |             |                     |               |
| 42 |              |            |                            | 31         |           |                  |             |           |           |           |          | 2          |              |             |                     |               |
| 43 |              |            |                            |            |           |                  |             |           |           |           |          |            |              |             |                     |               |
| A  | 2            | 12         |                            |            |           | 10               | 6           | 14        | 4         | 6         |          | 32         | 10           |             |                     | 1             |
| B  |              | 4          |                            | 1          |           | 3                | 4           | 23        | 2         | 8         |          | 1          | 12           | 1           |                     |               |
| C  |              | 5          |                            |            |           | 12               |             | 7         |           | 7         | 2        | 5          |              |             |                     | 4             |
| D  |              |            |                            |            |           | 2                |             | 3         |           | 1         | 3        | 6          | 5            |             |                     |               |
| E  | 1            | 2          |                            | 3          |           | 24               | 3           | 13        | 11        | 6         | 1        | 71         | 14           | 1           |                     |               |
|    | 5            | 80         | 2                          | 258        | 1         | 115              | 32          | 227       | 21        | 54        | 30       | 491        | 36           | 1           | 3                   | 4             |

PROFESSIONS, TRADES AND OCCUPATIONS, 1861.—(Continued.)

|   | Glaziers. | Glovers. | Glue Makers. | Goldsmiths. | Grocers. | Grooms. | Hardware Merchants. | Hatters. | House-keepers. | Horse Dealers. | Horticulturalists. | Hostlers. | Hotel-keepers. | Hunters. | Hucksters. | Inn-keepers. | Inspectors. |
|---|-----------|----------|--------------|-------------|----------|---------|---------------------|----------|----------------|----------------|--------------------|-----------|----------------|----------|------------|--------------|-------------|
|   |           |          |              |             | 76       |         |                     | 3        | 11             |                |                    |           | 16             |          |            |              | 24          |
|   |           |          |              |             | 6        |         |                     | 1        | 3              |                |                    |           | 4              |          |            |              | 17          |
|   |           |          |              |             | 3        |         |                     |          |                |                |                    |           |                | 1        |            |              | 46          |
|   |           |          |              |             | 24       | 1       | 2                   | 1        | 17             |                |                    | 3         | 13             | 1        |            |              | 15          |
|   |           |          |              |             | 5        |         |                     |          |                |                |                    |           |                |          |            |              | 17          |
|   |           |          |              |             | 10       |         |                     |          |                |                |                    | 8         | 5              | 2        |            |              | 43          |
|   |           |          |              |             | 8        |         |                     |          | 9              |                |                    |           | 1              | 11       |            |              | 15          |
|   |           |          |              |             | 3        |         |                     |          | 9              |                |                    |           | 1              |          |            |              | 27          |
|   |           |          |              |             | 9        |         |                     |          |                |                |                    |           | 6              |          |            |              | 32          |
|   |           |          |              |             | 2        | 3       | 1                   |          | 1              |                |                    |           | 4              | 1        |            |              | 39          |
|   |           |          |              |             | 6        |         |                     |          | 10             |                |                    | 2         | 2              |          |            |              | 30          |
|   |           |          |              |             | 10       |         | 2                   |          | 1              |                |                    |           | 2              |          |            |              | 52          |
|   |           |          |              |             | 56       |         | 1                   | 4        |                |                |                    | 9         | 7              | 15       |            |              | 69          |
|   |           |          |              |             |          |         |                     | 1        |                |                |                    | 1         | 14             | 1        |            |              | 54          |
|   |           |          |              |             |          |         |                     | 2        | 18             |                |                    | 8         | 14             | 9        |            |              | 27          |
|   |           |          |              |             | 1        |         |                     |          |                |                |                    | 1         | 3              |          |            |              | 30          |
|   |           |          |              |             |          |         |                     |          |                |                |                    |           | 6              |          |            |              | 41          |
|   |           |          |              |             | 17       |         | 2                   |          |                |                |                    |           | 7              | 4        |            |              | 61          |
|   |           |          |              |             | 30       |         |                     | 1        |                |                |                    | 1         | 6              |          |            |              | 36          |
|   |           |          |              |             | 28       |         |                     |          |                |                |                    | 1         | 1              |          |            |              | 36          |
|   |           |          |              |             | 8        |         | 2                   | 2        | 8              |                |                    |           | 13             | 1        | 1          |              | 45          |
|   |           |          |              |             | 11       |         |                     |          | 3              |                |                    |           | 10             | 1        |            |              | 51          |
|   |           |          |              |             | 37       | 3       | 2                   |          |                |                |                    |           | 12             |          |            |              | 54          |
|   |           |          |              |             | 6        |         | 1                   |          | 24             |                | 1                  | 7         | 7              |          |            |              | 38          |
|   |           |          |              |             | 38       |         |                     |          |                |                |                    |           | 1              | 3        |            |              | 54          |
|   |           |          |              |             | 15       |         |                     |          |                |                |                    |           | 1              |          |            |              | 38          |
|   |           |          |              |             | 8        |         | 1                   | 2        |                |                |                    |           | 9              |          | 1          |              | 40          |
|   |           |          |              |             | 29       |         |                     |          | 7              |                |                    |           | 18             | 23       |            |              | 13          |
|   |           |          |              |             | 7        |         | 1                   |          |                |                |                    |           | 1              |          |            |              | 12          |
|   |           |          |              |             | 13       |         |                     |          |                |                |                    |           | 4              |          |            |              | 13          |
|   |           |          |              |             |          |         |                     |          |                |                |                    |           |                |          |            |              |             |
|   |           |          |              |             | 1        |         |                     |          |                |                |                    |           | 1              |          |            |              | 1           |
|   |           |          |              |             | 5        | 3       |                     |          | 3              |                |                    |           | 10             | 2        |            |              | 63          |
|   |           |          |              |             | 12       |         |                     |          |                |                |                    |           | 3              |          |            |              | 30          |
|   |           |          |              |             | 3        |         | 1                   |          |                |                |                    |           | 11             | 3        |            |              | 34          |
|   |           |          |              |             | 28       | 6       | 1                   |          |                |                |                    |           | 5              |          |            |              | 64          |
|   |           |          |              |             | 18       |         |                     |          |                |                |                    |           | 11             |          |            |              |             |
|   |           |          |              |             | 6        | 4       | 6                   | 4        | 10             |                | 1                  |           | 12             | 1        | 3          |              | 77          |
|   |           |          |              |             | 13       |         |                     | 1        |                |                |                    | 2         | 12             | 1        | 3          |              | 51          |
|   |           |          |              |             | 16       | 23      |                     |          | 7              |                |                    |           | 7              |          |            |              | 101         |
|   |           |          |              |             |          |         |                     |          |                |                |                    |           | 1              | 303      |            |              | 1           |
|   |           |          |              |             |          |         |                     |          |                |                |                    |           | 17             |          |            |              | 4           |
|   |           |          |              |             | 96       |         | 5                   | 6        |                |                |                    |           | 21             |          |            |              |             |
|   |           |          |              |             | 1        | 56      | 7                   | 4        | 3              | 12             |                    |           | 10             |          |            | 2            | 38          |
|   |           |          |              |             | 45       |         | 3                   | 6        |                |                |                    |           | 13             |          |            |              |             |
|   |           |          |              |             | 40       |         | 1                   | 10       |                |                |                    |           | 36             |          |            |              |             |
|   |           |          |              |             | 174      |         | 16                  | 19       | 24             | 3              | 1                  |           | 51             |          |            | 8            | 84          |
| 1 | 3         | 3        | 9            | 1010        | 51       | 52      | 67                  | 181      | 6              | 7              | 44                 | 398       | 413            | 18       | 1568       | 30           |             |



|       | Mill-wrights. | Milliners. | Miners. | Modelers. | Moulders. | Musicians. | Music Sellers. | Musical Instrument Makers. | Naturalists. | Net Makers. | Nailers. | Notaries. | Nursery and Seedsman. | Oar Makers. | Oil Manufacturers. | Opticians. |
|-------|---------------|------------|---------|-----------|-----------|------------|----------------|----------------------------|--------------|-------------|----------|-----------|-----------------------|-------------|--------------------|------------|
| 1     | 16            | 21         | 12      |           | 55        |            |                |                            |              |             |          |           |                       |             |                    |            |
| 2     | 15            |            | 8       |           | 1         |            |                |                            |              |             |          |           |                       |             |                    |            |
| 3     | 6             | 6          |         |           |           |            |                |                            |              |             |          |           |                       |             |                    |            |
| 4     | 1             |            |         |           |           |            |                |                            |              |             |          |           |                       |             |                    |            |
| 5     | 7             | 11         |         |           | 3         | 5          |                |                            |              |             |          |           |                       |             |                    |            |
| 6     |               |            |         |           | 2         |            |                |                            |              |             |          |           |                       |             |                    |            |
| 7     | 3             |            |         |           | 4         |            |                |                            |              |             |          |           |                       |             |                    |            |
| 8     | 3             | 2          |         |           | 4         |            |                |                            |              |             |          |           |                       |             |                    |            |
| 9     |               | 1          |         |           |           |            |                |                            |              |             |          |           |                       |             |                    |            |
| 10    | 1             | 11         |         |           | 15        | 6          |                |                            |              |             |          |           |                       |             |                    |            |
| 11    | 22            | 22         |         |           | 9         |            |                |                            |              |             |          |           |                       |             |                    |            |
| 12    | 3             | 5          | 14      |           | 2         | 2          |                |                            |              |             |          |           |                       |             |                    |            |
| 13    | 6             | 5          |         |           | 4         |            |                |                            |              |             |          |           |                       |             |                    |            |
| 14    | 82            | 24         | 3       |           | 14        |            | 1              |                            |              |             |          |           |                       |             |                    |            |
| 15    | 12            | 5          |         |           | 5         | 1          |                |                            |              |             |          |           |                       |             |                    |            |
| 16    | 7             | 8          | 1       |           | 7         |            |                |                            |              |             |          |           |                       |             |                    |            |
| 17    | 6             |            | 37      |           | 1         | 2          |                |                            |              |             |          |           |                       |             |                    |            |
| 18    | 11            | 25         | 2       |           | 26        |            |                |                            |              |             |          |           |                       |             |                    |            |
| 19    | 10            | 15         |         |           | 18        |            |                |                            |              |             |          |           |                       |             |                    |            |
| 20    | 15            |            | 1       |           | 11        | 1          |                |                            |              |             |          |           |                       |             |                    |            |
| 21    | 6             | 9          |         |           | 15        |            |                |                            |              |             |          |           |                       |             |                    |            |
| 22    | 10            | 14         | 4       |           | 8         | 2          |                |                            |              |             |          |           |                       |             |                    |            |
| 23    | 11            | 13         | 1       |           | 2         | 3          |                |                            |              |             |          |           |                       |             |                    |            |
| 24    | 16            |            | 1       |           | 3         | 3          |                |                            |              |             |          |           |                       |             |                    |            |
| 25    | 15            | 17         | 1       |           | 15        | 3          |                | 1                          |              |             |          |           |                       |             |                    |            |
| 26    | 17            | 18         |         |           | 23        | 2          |                |                            |              |             |          |           |                       |             |                    |            |
| 27    | 18            |            |         |           | 7         | 3          |                | 2                          |              |             |          |           |                       |             |                    |            |
| 28    |               | 11         |         |           | 11        | 3          |                |                            |              |             |          |           |                       |             |                    |            |
| 29    |               | 15         |         |           | 9         | 1          |                |                            |              |             |          |           |                       |             |                    |            |
| 30    | 2             |            |         |           |           |            |                |                            |              |             |          |           |                       |             |                    |            |
| 31    | 3             | 2          |         |           | 1         |            |                |                            |              |             |          |           |                       |             |                    |            |
| 32    | 6             | 9          |         |           |           |            |                |                            |              |             |          |           |                       |             |                    |            |
| 33    | 1             |            |         |           |           |            |                |                            |              |             |          |           |                       |             |                    |            |
| 34    | 13            | 11         |         |           | 3         |            |                |                            |              |             |          |           |                       |             |                    |            |
| 35    | 2             | 8          |         |           | 5         |            |                |                            |              |             |          |           |                       |             |                    |            |
| 36    | 1             |            |         |           | 3         |            |                |                            |              |             |          |           |                       |             |                    |            |
| 37    | 20            | 10         | 1       |           | 25        | 8          |                | 1                          |              |             |          |           |                       |             |                    |            |
| 38    | 5             | 7          |         |           | 3         |            |                |                            |              |             |          |           |                       |             |                    |            |
| 39    | 16            | 8          |         |           | 16        | 1          |                |                            |              |             |          |           |                       |             |                    |            |
| 40    | 13            |            |         |           | 10        |            |                |                            |              |             |          |           |                       |             |                    |            |
| 41    | 10            | 53         | 1       |           | 7         | 6          |                |                            |              |             |          |           |                       |             |                    |            |
| 42    | 2             | 156        |         |           |           |            |                |                            |              |             |          |           |                       |             |                    |            |
| 43    |               |            |         |           |           |            |                |                            |              |             |          |           |                       |             |                    |            |
| A     | 6             | 38         |         |           | 52        | 18         | 1              | 2                          |              |             | 6        | 1         | 1                     |             |                    | 1          |
| B     | 3             | 30         | 1       |           | 27        | 9          |                |                            |              |             | 4        | 1         |                       |             |                    |            |
| C     | 3             | 22         |         |           | 18        | 6          | 4              | 2                          |              |             |          |           | 3                     |             |                    |            |
| D     | 16            | 22         |         | 1         | 10        | 3          |                |                            |              |             | 1        |           |                       |             |                    | 6          |
| E     | 6             | 90         |         |           | 69        | 41         |                | 1                          | 1            | 1           | 1        |           | 3                     |             | 4                  | 6          |
| Total | 392           | 668        | 240     | 1         | 522       | 133        | 5              | 10                         | 2            | 1           | 14       | 32        | 33                    | 1           | 6                  | 6          |

| Organ Builders. | Organists. | Pail Makers. | Painters. | Paper Hangers. | Paper Makers. | Pattern Makers. | Pedlers. | Physicians and Surgeons. | Phonologists. | Photographers. | Pilots. | Piano-Forte Manufacturers. | Piano-Forte Tuners. | Plane Makers. | Plasterers. | Plough Makers. |    |
|-----------------|------------|--------------|-----------|----------------|---------------|-----------------|----------|--------------------------|---------------|----------------|---------|----------------------------|---------------------|---------------|-------------|----------------|----|
|                 |            |              | 15        |                | 2             | 5               | 10       | 26                       |               |                |         |                            |                     |               | 12          | 3              |    |
|                 |            |              | 8         |                |               |                 | 2        | 11                       |               |                |         |                            |                     |               | 14          |                |    |
|                 |            |              | 7         |                |               |                 | 5        | 12                       |               |                |         |                            |                     |               | 12          |                |    |
|                 |            |              | 4         |                |               |                 |          | 3                        |               |                |         |                            |                     |               |             |                |    |
|                 |            |              | 18        |                |               | 1               | 9        | 11                       |               |                |         |                            |                     |               | 12          | 1              |    |
|                 |            |              | 15        |                |               |                 | 11       | 28                       |               |                |         |                            |                     |               | 5           |                |    |
|                 |            |              | 12        |                |               |                 | 10       | 18                       |               |                |         |                            |                     |               | 6           |                |    |
|                 |            |              | 16        |                |               |                 | 3        | 8                        |               | 1              |         |                            |                     |               | 3           |                |    |
|                 |            |              | 6         |                |               |                 | 3        | 8                        |               | 1              |         |                            |                     |               | 9           |                |    |
|                 |            |              | 22        |                |               |                 | 6        | 15                       |               |                |         |                            |                     |               | 6           |                |    |
|                 |            |              | 10        |                |               |                 | 2        | 18                       |               |                |         |                            |                     |               | 14          |                |    |
|                 |            |              | 9         |                |               |                 | 7        | 18                       |               |                |         |                            |                     |               | 2           |                |    |
|                 |            |              | 26        |                |               | 7               | 1        | 20                       |               |                |         |                            |                     |               | 7           |                |    |
|                 |            |              | 28        |                |               |                 | 8        | 22                       |               |                | 2       |                            |                     |               | 7           |                |    |
|                 | 1          |              | 23        |                |               |                 | 6        | 34                       |               |                |         |                            |                     |               | 6           | 1              |    |
|                 |            |              | 8         |                |               |                 | 4        | 20                       |               |                |         |                            |                     |               | 14          |                |    |
|                 |            |              | 12        |                |               |                 | 6        | 2                        |               |                |         |                            |                     |               | 9           |                |    |
|                 |            |              | 26        |                |               |                 | 6        | 18                       |               |                |         |                            |                     |               | 6           |                |    |
|                 |            |              | 30        |                |               |                 | 12       | 24                       |               | 1              |         |                            |                     |               | 22          |                |    |
|                 |            |              | 22        |                |               |                 | 7        | 13                       |               | 1              |         |                            |                     |               | 13          |                |    |
|                 |            |              | 36        |                |               |                 | 9        | 32                       |               | 2              |         |                            |                     |               | 2           |                |    |
|                 |            |              | 24        |                |               |                 | 1        | 32                       |               | 1              |         |                            |                     |               | 9           | 1              |    |
|                 |            |              | 15        |                |               |                 | 1        | 22                       |               | 3              |         |                            |                     |               | 3           | 2              |    |
|                 |            |              | 24        |                |               |                 | 7        | 31                       |               |                |         |                            |                     |               | 9           |                |    |
|                 |            |              | 37        |                |               |                 | 19       | 28                       |               |                |         | 7                          |                     |               | 7           | 1              |    |
|                 |            |              | 36        |                |               | 1               | 17       | 44                       |               | 5              |         |                            |                     |               | 15          |                |    |
|                 |            |              | 26        |                |               |                 | 8        | 23                       |               |                |         |                            |                     |               | 9           |                |    |
|                 |            |              | 21        |                |               |                 | 8        | 20                       |               |                |         |                            |                     |               | 15          |                |    |
|                 |            |              | 18        |                |               |                 | 7        | 17                       |               |                |         |                            |                     |               | 2           |                |    |
|                 | 1          |              |           |                |               |                 | 2        | 7                        |               |                |         |                            |                     |               | 17          |                |    |
|                 |            |              |           |                |               |                 |          | 19                       |               | 1              |         |                            |                     |               |             |                |    |
|                 |            |              | 16        |                |               |                 | 3        | 10                       |               |                |         |                            |                     |               |             |                |    |
|                 |            |              | 4         |                |               |                 | 1        |                          |               |                |         |                            |                     |               | 1           |                |    |
|                 |            |              | 2         |                |               |                 |          |                          |               |                |         | 1                          |                     |               |             |                |    |
|                 |            |              | 25        |                |               |                 | 9        | 24                       |               | 1              |         |                            |                     |               |             |                |    |
|                 |            |              | 8         |                |               |                 | 2        | 13                       |               |                | 3       |                            |                     |               | 20          |                |    |
|                 |            |              | 12        |                |               |                 | 7        | 9                        |               |                |         |                            |                     |               | 3           |                |    |
|                 |            |              | 48        |                |               |                 | 3        | 16                       |               |                |         |                            |                     |               | 7           | 2              |    |
|                 |            |              | 25        |                |               |                 | 11       | 30                       |               | 2              |         |                            |                     |               | 2           |                |    |
|                 |            |              | 33        |                |               |                 | 15       | 30                       |               | 2              |         | 1                          |                     |               |             |                |    |
|                 |            |              | 22        |                |               | 3               | 19       | 30                       |               |                |         |                            |                     |               | 23          |                |    |
|                 |            |              | 51        |                |               | 13              | 1        | 46                       |               | 1              | 1       |                            |                     |               | 13          |                |    |
|                 |            |              |           |                |               |                 |          | 2                        |               |                |         |                            |                     |               | 8           |                |    |
|                 |            |              |           |                |               |                 |          |                          |               |                |         |                            |                     |               | 1           |                |    |
|                 |            |              |           |                |               |                 |          |                          |               |                |         |                            |                     |               |             |                |    |
|                 |            |              | 69        | 2              | 1             | 5               | 31       |                          |               | 4              |         | 8                          |                     |               | 39          |                |    |
|                 |            |              | 31        |                |               | 2               | 6        |                          |               | 3              |         | 3                          | 1                   |               | 11          |                |    |
|                 |            |              | 34        |                |               |                 | 7        | 21                       |               |                | 3       |                            |                     |               | 25          | 1              |    |
|                 |            |              | 33        | 1              |               | 1               | 2        |                          |               | 4              | 9       |                            |                     |               | 31          |                |    |
| 1               |            |              | 148       | 2              | 1             | 6               | 22       | 45                       |               | 12             |         | 13                         | 2                   |               | 73          |                |    |
| Total           | 2          | 1            | 11        | 1118           | 5             | 28              | 29       | 408                      | 886           | 5              | 48      | 17                         | 30                  | 2             | 2           | 527            | 13 |

No. 8.—UPPER CANADA PERSONAL CENSUS,

|       | Plumbers. | Policemen. | Polishers. | Postmasters. | Porters. | Potters. | Potash Manufacturers. | Powder Makers. | Printers. | Private Means and Gentlemen. | Provision Merchants. | Publishers. | Pump Makers. | Rail Road Employees. | Rake Makers. | Reporters. |
|-------|-----------|------------|------------|--------------|----------|----------|-----------------------|----------------|-----------|------------------------------|----------------------|-------------|--------------|----------------------|--------------|------------|
| 1.    |           |            |            | 5            |          | 9        | 2                     |                | 40        | 56                           |                      | 1           |              | 10                   |              |            |
| 2.    |           |            |            | 3            |          | 1        | 3                     |                | 4         | 22                           |                      | 1           | 2            |                      |              |            |
| 3.    |           |            |            | 3            |          |          |                       |                | 1         | 1                            |                      |             |              |                      |              |            |
| 4.    | 2         |            |            | 2            |          |          |                       |                | 1         | 12                           |                      |             |              |                      |              |            |
| 5.    |           |            |            | 2            |          | 4        | 1                     |                | 13        | 60                           |                      | 3           | 5            |                      |              |            |
| 6.    | 1         |            |            | 10           |          | 1        | 2                     |                | 9         | 77                           |                      | 1           | 2            |                      |              |            |
| 7.    |           |            |            | 4            | 11       |          |                       |                | 19        | 64                           |                      |             | 74           |                      |              |            |
| 8.    |           |            |            | 3            |          |          |                       |                | 9         | 12                           |                      |             | 2            | 1                    |              |            |
| 9.    |           |            |            | 1            |          |          | 1                     |                |           |                              |                      |             | 1            |                      |              |            |
| 10.   |           |            |            |              |          | 4        | 3                     |                | 4         | 34                           |                      |             |              |                      |              |            |
| 11.   |           |            |            | 1            |          | 2        | 3                     |                | 9         | 40                           |                      | 1           | 1            |                      |              |            |
| 12.   |           |            |            | 1            |          |          | 2                     |                | 11        | 23                           |                      | 1           | 1            | 9                    | 1            |            |
| 13.   | 1         |            |            | 4            | 1        | 3        | 3                     |                | 9         | 67                           |                      | 2           | 6            | 11                   |              |            |
| 14.   |           |            |            | 4            | 1        | 1        |                       |                | 4         | 57                           |                      | 5           | 32           |                      |              |            |
| 15.   |           |            |            | 4            |          | 1        | 2                     |                | 13        | 52                           |                      | 2           | 6            | 13                   |              |            |
| 16.   |           |            |            | 3            | 2        |          | 1                     |                | 7         | 50                           |                      | 1           |              |                      |              |            |
| 17.   |           | 1          |            | 2            | 2        |          | 2                     |                | 8         | 3                            |                      | 1           | 18           |                      |              |            |
| 18.   |           |            |            | 7            |          |          |                       |                | 14        | 41                           |                      |             | 11           |                      |              |            |
| 19.   |           |            |            | 6            |          |          | 2                     |                | 16        | 46                           |                      | 2           |              | 11                   |              |            |
| 20.   |           |            |            | 2            |          |          | 1                     |                | 9         | 52                           |                      | 3           |              |                      |              |            |
| 21.   | 1         | 1          |            | 3            | 2        | 3        | 2                     |                | 32        | 37                           |                      | 1           | 15           |                      |              |            |
| 22.   |           | 1          |            | 9            |          | 2        |                       |                | 3         | 54                           |                      | 4           | 19           |                      | 1            |            |
| 23.   | 1         |            |            | 7            |          |          |                       |                | 3         | 48                           |                      | 5           | 1            |                      |              |            |
| 24.   |           |            |            | 8            |          | 2        | 1                     |                | 16        | 70                           |                      | 1           | 8            |                      |              |            |
| 25.   |           |            | 5          | 11           | 1        |          | 3                     |                | 27        | 118                          |                      | 3           | 6            |                      |              |            |
| 26.   | 1         |            |            |              |          | 1        | 6                     |                | 18        | 83                           | 3                    | 1           | 9            | 18                   | 1            |            |
| 27.   |           |            |            | 5            |          | 3        |                       |                | 4         | 36                           |                      | 1           | 2            |                      |              |            |
| 28.   |           |            | 1          | 5            |          | 3        |                       |                | 15        | 57                           |                      | 4           | 7            | 55                   |              |            |
| 29.   |           |            |            | 3            |          | 1        |                       |                | 16        | 49                           |                      | 1           | 3            | 6                    |              |            |
| 30.   |           |            |            |              |          |          |                       |                | 3         | 13                           |                      |             |              |                      |              |            |
| 31.   |           |            |            | 2            |          |          |                       |                | 2         | 47                           |                      |             | 3            |                      |              |            |
| 32.   |           |            |            | 2            |          |          |                       |                | 1         | 15                           |                      |             |              |                      |              |            |
| 33.   |           |            |            | 2            |          |          |                       |                |           | 2                            |                      |             | 1            |                      |              |            |
| 34.   | 3         |            |            | 11           |          |          |                       |                | 8         | 97                           |                      | 1           | 1            | 11                   |              |            |
| 35.   |           |            |            |              |          | 2        |                       |                | 9         | 18                           |                      |             |              | 2                    |              |            |
| 36.   |           |            |            | 6            |          |          |                       |                | 4         | 41                           |                      |             | 3            |                      |              |            |
| 37.   |           |            |            | 7            | 3        | 16       |                       |                | 50        | 95                           |                      | 1           | 10           | 28                   |              |            |
| 38.   |           | 3          |            |              |          | 3        |                       |                | 9         | 61                           | 3                    |             | 2            | 50                   |              |            |
| 39.   |           |            |            | 5            |          |          | 1                     |                | 13        | 74                           |                      |             | 7            | 9                    |              |            |
| 40.   |           |            |            | 1            | 2        | 4        | 1                     |                | 9         | 52                           |                      |             | 5            | 14                   |              |            |
| 41.   | 1         |            |            | 8            | 1        | 14       | 1                     |                | 13        | 331                          |                      |             | 11           | 33                   | 1            |            |
| 42.   |           | 2          |            | 6            |          |          |                       |                |           | 2                            |                      |             |              |                      |              |            |
| 43.   |           |            |            |              |          |          |                       |                |           |                              |                      |             |              |                      |              |            |
| A ... | 13        | 3          | 6          | 1            | 60       | 1        | 2                     | 1              | 52        |                              | 5                    | 6           | 1            | 55                   |              | 1          |
| B ... | 6         | 13         |            | 1            | 7        |          | 1                     |                | 42        | 37                           |                      | 1           |              | 13                   |              | 1          |
| C ... | 4         | 5          |            | 1            | 12       | 2        | 1                     |                | 43        |                              | 1                    |             | 4            | 80                   |              |            |
| D ... | 2         |            | 1          | 1            |          | 1        |                       |                | 31        | 28                           | 3                    | 2           |              | 7                    |              |            |
| E ... | 40        | 56         | 8          | 1            | 134      | 2        | 2                     |                | 272       | 232                          | 1                    | 4           |              | 237                  |              | 1          |
|       | 76        | 85         | 23         | 172          | 239      | 86       | 52                    | 1              | 895       | 2414                         | 16                   | 43          | 109          | 855                  | 4            | 4          |

PROFESSIONS, TRADES AND OCCUPATIONS, 1861.—(Continued.)

|       | Registrars. | Rope Makers. | Roofers. | Restaurant Keepers. | Saw Makers. | Saddlers and Harness Makers. | Safe Makers. | Sail Makers. | Saloon Keepers. | Sash Makers. | Sausage Makers. | Sawyers. | Scale Makers. | Sculptors. | Scythe Makers. | Seamstresses. | Servants, Females. |
|-------|-------------|--------------|----------|---------------------|-------------|------------------------------|--------------|--------------|-----------------|--------------|-----------------|----------|---------------|------------|----------------|---------------|--------------------|
| 1     |             | 1            |          |                     |             | 36                           |              |              | 11              |              |                 | 30       |               |            |                | 26            | 712                |
| 2     |             |              |          |                     |             | 5                            |              |              |                 |              |                 | 10       |               |            |                | 5             | 144                |
| 3     |             |              |          |                     |             | 19                           |              |              |                 |              |                 | 4        |               |            |                | 6             | 230                |
| 4     |             |              |          |                     |             | 7                            |              |              |                 |              |                 |          |               |            |                |               | 73                 |
| 5     |             |              |          |                     |             | 18                           |              |              | 10              |              | 1               |          |               |            |                | 21            | 204                |
| 6     |             | 1            |          |                     |             | 40                           |              | 2            | 4               |              |                 | 32       |               |            |                | 8             | 184                |
| 7     |             |              |          |                     |             | 13                           |              | 2            | 11              |              |                 | 12       |               |            |                | 6             | 288                |
| 8     |             | 1            |          |                     |             | 12                           |              | 3            |                 |              |                 | 1        | 14            |            |                | 74            | 223                |
| 9     |             |              |          |                     |             | 7                            |              |              |                 |              |                 | 1        |               |            |                | 4             | 145                |
| 10    |             |              |          |                     |             | 18                           |              |              | 2               |              |                 |          |               |            |                |               | 224                |
| 11    |             |              |          |                     |             | 17                           |              |              |                 |              |                 |          | 13            |            |                | 6             | 122                |
| 12    |             |              |          |                     |             | 13                           |              |              | 5               |              |                 | 11       |               |            |                | 9             | 105                |
| 13    |             |              |          |                     |             | 27                           |              |              | 1               |              |                 | 40       |               |            |                | 15            | 230                |
| 14    |             | 1            |          |                     |             | 58                           |              |              | 8               |              |                 | 41       |               |            |                | 40            | 291                |
| 15    |             |              |          |                     |             | 37                           |              |              | 1               |              |                 | 28       |               |            |                | 4             | 320                |
| 16    |             | 1            |          |                     |             | 13                           |              |              | 6               |              |                 | 16       |               |            |                | 87            | 239                |
| 17    |             |              |          |                     |             | 40                           |              |              | 1               |              |                 | 16       |               |            |                | 5             | 158                |
| 18    |             |              |          |                     |             | 14                           |              |              | 2               |              |                 | 1        |               |            |                | 2             | 249                |
| 19    |             |              |          |                     |             | 26                           |              |              | 7               |              |                 | 7        |               |            |                |               | 167                |
| 20    |             |              |          |                     |             | 31                           |              |              |                 |              |                 | 14       |               |            | 4              |               | 81                 |
| 21    |             |              |          |                     |             | 31                           |              |              |                 |              |                 | 7        |               |            |                |               | 143                |
| 22    |             | 1            |          |                     |             | 24                           |              | 8            | 13              | 2            |                 | 30       |               |            |                | 17            | 371                |
| 23    |             |              |          |                     |             | 31                           |              |              | 4               |              |                 | 12       | 1             |            |                |               | 23                 |
| 24    |             |              |          |                     |             | 8                            |              |              | 3               |              |                 | 31       |               | 1          |                |               | 52                 |
| 25    |             | 1            |          |                     |             | 33                           |              |              |                 |              |                 | 34       |               |            |                |               | 25                 |
| 26    |             |              |          |                     |             | 39                           |              |              | 1               |              |                 | 37       |               |            | 3              |               | 18                 |
| 27    |             |              |          |                     |             | 35                           |              |              | 9               |              |                 | 40       |               |            |                |               | 480                |
| 28    |             |              |          |                     |             | 27                           |              |              |                 |              |                 | 15       |               |            |                |               | 314                |
| 29    |             |              |          |                     |             | 30                           |              | 1            | 18              |              |                 | 14       |               | 1          |                | 13            | 219                |
| 30    |             |              |          |                     |             | 33                           |              |              | 10              |              |                 | 27       |               |            |                |               | 361                |
| 31    |             |              |          |                     |             | 13                           |              |              |                 |              |                 | 1        |               |            |                |               | 272                |
| 32    |             |              |          |                     |             | 27                           |              |              |                 |              |                 | 1        |               | 1          |                |               | 187                |
| 33    |             |              |          |                     |             | 14                           |              |              | 2               |              |                 | 3        |               |            |                |               | 21                 |
| 34    |             |              |          |                     |             | 2                            |              |              |                 |              |                 |          |               |            |                |               | 13                 |
| 35    |             |              |          |                     |             | 33                           |              |              |                 |              |                 | 30       |               |            |                |               | 20                 |
| 36    |             |              |          |                     |             | 14                           |              |              | 3               |              |                 | 2        |               |            |                |               | 7                  |
| 37    |             |              |          |                     |             | 16                           |              |              |                 |              |                 | 10       |               |            |                |               | 326                |
| 38    |             |              |          |                     |             | 64                           |              |              | 4               |              | 1               | 30       |               |            |                |               | 76                 |
| 39    |             |              |          |                     |             | 22                           |              |              | 15              |              |                 | 2        |               |            |                |               | 3                  |
| 40    |             |              |          |                     |             | 34                           |              |              | 2               |              |                 | 11       |               | 1          |                |               | 197                |
| 41    |             |              |          |                     |             | 18                           |              |              | 2               |              |                 | 19       |               |            |                |               | 523                |
| 42    |             |              |          |                     |             | 46                           |              |              | 1               |              |                 | 28       |               |            |                |               | 229                |
| 43    |             |              |          |                     |             |                              |              |              |                 |              |                 | 1        |               |            |                |               | 354                |
| A ... |             | 8            |          |                     |             | 29                           |              | 1            | 34              | 1            | 2               | 4        |               |            |                |               | 50                 |
| B ... |             | 1            |          |                     |             | 15                           |              |              | 10              |              |                 | 7        |               |            |                |               | 22                 |
| C ... |             |              |          |                     |             | 29                           |              |              | 12              | 2            |                 |          |               | 1          |                |               | 26                 |
| D ... |             |              |          |                     |             | 19                           |              |              | 1               | 2            |                 | 11       |               | 1          |                |               | 33                 |
| E ... |             | 3            | 1        | 1                   | 3           | 46                           | 2            | 2            | 16              |              | 3               | 13       | 1             | 4          |                |               | 143                |
|       | 41          | 28           | 6        | 2                   | 10          | 1152                         | 2            | 21           | 237             | 12           | 10              | 736      | 3             | 14         | 3              | 959           | 13778              |



No. 8.—UPPER CANADA PERSONAL CENSUS,

|       | Servants, Males. | Sextons. | Shingle Makers. | Ship Chandlers. | Ship Builders. | Shipwrights. | Shop Keepers. | Sifters. | Shoe and Leather Dealers. | Silversmiths. | Soap Makers. | Soda Water Manufacturers. | Spinners. | Spring Makers. | Stage Proprietors. |
|-------|------------------|----------|-----------------|-----------------|----------------|--------------|---------------|----------|---------------------------|---------------|--------------|---------------------------|-----------|----------------|--------------------|
| 1...  | 91               | 1        | 1               |                 |                | 1            | 76            |          |                           |               |              |                           |           |                |                    |
| 2...  | 36               |          |                 |                 |                |              | 57            |          |                           |               |              |                           |           | 1              |                    |
| 3...  | 86               |          |                 |                 |                |              | 69            |          |                           |               |              |                           |           |                |                    |
| 4...  | 56               |          |                 |                 |                |              | 56            |          |                           |               |              |                           |           |                |                    |
| 5...  | 122              | 1        |                 |                 |                |              | 49            |          |                           |               |              |                           |           |                |                    |
| 6...  | 27               | 1        |                 |                 |                |              | 85            |          |                           | 1             | 2            |                           |           |                |                    |
| 7...  | 67               |          | 4               |                 |                |              | 79            |          |                           |               |              |                           |           |                |                    |
| 8...  | 83               | 1        | 1               | 1               |                |              | 25            |          |                           |               |              |                           |           |                |                    |
| 9...  | 52               |          |                 |                 |                |              | 36            |          |                           |               |              |                           |           |                |                    |
| 10... | 144              |          | 1               |                 |                |              | 94            |          |                           |               |              |                           |           |                |                    |
| 11... | 38               |          |                 |                 | 12             |              | 84            |          |                           |               |              |                           |           |                |                    |
| 12... | 38               |          |                 |                 |                |              | 67            |          |                           |               |              |                           |           |                |                    |
| 13... | 21               |          | 2               |                 | 3              |              | 86            |          |                           |               |              |                           |           |                |                    |
| 14... | 117              |          |                 |                 |                |              | 150           |          |                           |               | 5            |                           |           |                |                    |
| 15... | 72               |          |                 |                 |                |              | 134           |          |                           | 1             |              |                           |           |                |                    |
| 16... | 54               |          | 1               |                 | 1              |              | 66            |          |                           |               |              |                           |           |                |                    |
| 17... | 30               |          | 3               |                 |                |              | 83            |          |                           |               |              |                           |           |                |                    |
| 18... | 69               |          | 2               |                 |                |              | 101           |          |                           | 2             |              |                           |           |                |                    |
| 19... | 83               | 3        |                 |                 |                |              | 198           |          |                           |               |              |                           |           |                |                    |
| 20... | 54               |          | 10              |                 |                |              | 94            |          |                           |               |              |                           |           |                |                    |
| 21... | 75               | 1        |                 |                 | 7              |              | 102           |          |                           | 1             |              |                           |           |                |                    |
| 22... | 30               |          |                 |                 |                |              | 100           |          |                           | 1             |              |                           |           |                |                    |
| 23... | 34               |          | 3               |                 |                |              | 75            |          | 3                         |               |              |                           |           |                |                    |
| 24... | 94               |          | 2               |                 | 3              |              | 97            |          |                           | 1             | 1            |                           |           |                |                    |
| 25... | 114              |          | 1               |                 |                |              | 129           |          |                           | 1             |              |                           |           |                |                    |
| 26... | 71               |          | 6               |                 |                |              | 108           |          |                           | 4             |              |                           |           |                |                    |
| 27... | 94               |          | 3               |                 |                |              | 98            |          |                           |               |              |                           |           | 1              |                    |
| 28... | 175              |          | 1               |                 |                |              | 116           |          |                           |               |              |                           |           | 2              |                    |
| 29... | 60               | 1        |                 |                 |                |              | 101           |          |                           | 1             | 1            |                           |           |                |                    |
| 30... | 71               |          |                 |                 |                |              | 31            |          |                           |               |              |                           |           | 1              |                    |
| 31... | 15               |          |                 |                 | 4              |              | 49            |          |                           |               |              |                           |           |                |                    |
| 32... | 37               |          | 1               |                 |                |              | 63            |          |                           |               |              |                           |           |                |                    |
| 33... | 3                |          |                 |                 |                |              | 10            |          |                           |               |              |                           |           |                |                    |
| 34... | 86               | 1        | 10              |                 | 1              | 14           | 183           |          |                           |               |              |                           |           |                |                    |
| 35... | 28               | 1        |                 |                 |                |              | 54            |          |                           |               |              |                           |           |                |                    |
| 36... | 106              |          | 2               |                 |                |              | 80            |          |                           |               |              |                           |           |                |                    |
| 37... | 214              | 1        | 3               |                 |                |              | 127           |          |                           | 2             |              |                           |           |                |                    |
| 38... | 47               |          | 1               |                 | 2              | 22           | 74            |          |                           |               | 17           |                           |           |                |                    |
| 39... | 184              |          | 1               |                 |                | 1            | 128           |          |                           | 2             |              |                           |           |                |                    |
| 40... | 95               |          | 2               |                 |                |              | 78            |          |                           | 1             |              |                           |           |                |                    |
| 41... | 250              | 2        | 8               |                 | 1              | 1            | 169           |          |                           | 1             |              |                           |           |                |                    |
| 42... | 12               |          |                 |                 |                |              |               |          |                           |               |              |                           |           |                |                    |
| 43... |                  |          |                 |                 |                |              |               |          |                           |               |              |                           |           |                |                    |
| A...  | 80               |          |                 |                 | 5              |              | 12            |          |                           | 2             | 1            |                           |           |                |                    |
| B...  | 109              |          |                 |                 | 1              | 21           | 35            |          | 4                         | 1             | 8            | 1                         |           |                |                    |
| C...  | 26               | 3        |                 |                 |                | 2            |               |          |                           | 1             | 3            |                           |           |                |                    |
| D...  | 11               |          |                 |                 |                | 6            |               |          |                           |               |              |                           |           |                |                    |
| E...  | 811              | 9        |                 |                 |                | 4            | 37            |          |                           | 8             | 5            | 7                         |           |                |                    |
|       | 3783             | 26       | 71              | 2               | 49             | 202          | 3661          | 4        | 11                        | 11            | 44           | 4                         | 29        | 1              | 4                  |

PROFESSIONS, TRADES AND OCCUPATIONS, 1861.—(Continued.)

|  | Starch Makers. | Stay Makers. | Steamboat and Ship Owners. | Stevedores. | Stone Cutters. | Storemen. | Straw Workers. | Staffers and Trimmers. | Sugar Manufacturers and Refiners. | Tailors. | Tailoresses. | Tallow Chandlers. | Tanners and Carriers. | Tavern Keepers. | Teachers, Males. | Teachers, Females. | Teamsters. |    |     |     |      |      |     |
|--|----------------|--------------|----------------------------|-------------|----------------|-----------|----------------|------------------------|-----------------------------------|----------|--------------|-------------------|-----------------------|-----------------|------------------|--------------------|------------|----|-----|-----|------|------|-----|
|  |                |              |                            |             |                |           |                | 2                      |                                   | 96       | 21           |                   | 20                    | 30              | 69               | 37                 |            |    |     |     |      |      |     |
|  |                |              |                            |             | 1              |           |                |                        |                                   | 28       |              |                   | 7                     | 28              | 64               | 9                  |            |    |     |     |      |      |     |
|  |                |              |                            |             | 54             |           |                |                        |                                   | 23       |              |                   | 15                    | 12              | 86               | 22                 |            |    |     |     |      |      |     |
|  |                |              |                            |             |                |           |                |                        |                                   | 12       |              |                   | 1                     |                 | 15               | 16                 |            |    |     |     |      |      |     |
|  |                |              |                            |             | 2              |           |                | 1                      |                                   | 74       |              |                   | 18                    | 8               | 46               | 29                 | 22         |    |     |     |      |      |     |
|  |                |              |                            |             | 2              |           |                | 1                      |                                   | 60       | 1            |                   | 28                    | 16              | 83               | 24                 |            |    |     |     |      |      |     |
|  |                |              |                            |             | 2              |           |                |                        |                                   | 23       | 4            |                   | 1                     | 14              | 48               | 17                 | 20         |    |     |     |      |      |     |
|  |                |              |                            |             | 12             |           |                |                        |                                   | 32       | 9            |                   | 29                    | 15              | 46               | 21                 | 2          |    |     |     |      |      |     |
|  |                |              |                            |             | 1              |           |                |                        |                                   | 42       |              |                   | 21                    | 4               | 40               | 24                 |            |    |     |     |      |      |     |
|  | 2              |              |                            |             | 5              |           |                |                        |                                   | 35       |              |                   | 25                    |                 | 33               | 28                 |            |    |     |     |      |      |     |
|  |                |              |                            |             | 3              |           |                |                        |                                   | 42       | 2            |                   | 13                    | 9               | 65               | 17                 | 20         |    |     |     |      |      |     |
|  |                |              |                            |             | 1              |           |                |                        |                                   | 32       | 1            |                   | 10                    | 19              | 40               | 16                 | 14         |    |     |     |      |      |     |
|  |                |              |                            |             | 3              |           |                | 3                      | 1                                 | 50       |              |                   | 22                    |                 | 56               | 18                 | 27         |    |     |     |      |      |     |
|  |                |              |                            |             | 6              |           |                |                        |                                   | 59       | 34           |                   | 34                    | 2               | 80               | 48                 | 37         |    |     |     |      |      |     |
|  |                |              |                            |             | 6              |           |                |                        |                                   | 66       | 5            |                   | 30                    | 39              | 124              | 23                 | 36         |    |     |     |      |      |     |
|  |                |              |                            |             | 3              |           |                |                        |                                   | 33       | 4            |                   | 6                     | 13              | 46               | 16                 | 17         |    |     |     |      |      |     |
|  |                |              |                            |             | 2              |           |                |                        |                                   | 25       |              |                   | 5                     |                 | 63               | 28                 | 17         |    |     |     |      |      |     |
|  |                |              |                            |             | 3              |           |                |                        |                                   | 58       | 9            |                   | 37                    | 3               | 83               | 31                 | 4          |    |     |     |      |      |     |
|  |                |              |                            |             | 14             |           |                |                        |                                   | 48       |              |                   | 22                    |                 | 72               | 49                 |            |    |     |     |      |      |     |
|  |                |              |                            |             | 1              |           |                | 3                      |                                   | 40       | 3            |                   | 20                    | 8               | 70               | 25                 | 103        |    |     |     |      |      |     |
|  |                |              |                            |             | 4              |           |                | 2                      |                                   | 107      |              |                   | 20                    |                 | 58               | 19                 | 12         |    |     |     |      |      |     |
|  |                |              |                            |             | 1              |           |                |                        |                                   | 60       | 2            |                   | 12                    | 35              | 116              | 26                 | 7          |    |     |     |      |      |     |
|  |                |              |                            |             | 1              |           |                |                        |                                   | 38       | 5            |                   | 27                    | 6               | 77               | 23                 |            |    |     |     |      |      |     |
|  |                |              |                            |             | 1              |           |                |                        |                                   | 69       | 2            |                   | 25                    | 6               | 108              | 26                 | 19         |    |     |     |      |      |     |
|  |                |              |                            |             | 4              |           |                |                        |                                   | 73       | 2            |                   | 24                    | 14              | 99               | 15                 | 64         |    |     |     |      |      |     |
|  |                |              |                            |             | 4              |           |                |                        |                                   | 97       |              |                   | 24                    | 73              | 103              | 83                 |            |    |     |     |      |      |     |
|  |                |              |                            |             | 2              |           |                |                        |                                   | 44       |              |                   | 8                     |                 | 59               | 19                 |            |    |     |     |      |      |     |
|  |                |              |                            |             | 7              |           |                |                        |                                   | 66       | 4            |                   | 21                    | 37              | 80               | 15                 | 26         |    |     |     |      |      |     |
|  |                |              |                            |             | 2              |           |                |                        |                                   | 50       | 17           |                   | 14                    | 23              | 65               | 13                 | 19         |    |     |     |      |      |     |
|  |                |              |                            |             | 1              |           |                |                        |                                   | 9        |              |                   | 2                     | 9               | 19               | 22                 | 1          |    |     |     |      |      |     |
|  |                |              |                            |             | 1              |           |                |                        |                                   | 20       | 18           |                   | 14                    | 2               | 64               | 21                 | 3          |    |     |     |      |      |     |
|  |                |              |                            |             | 6              |           |                |                        |                                   | 29       |              |                   | 6                     | 55              | 50               | 17                 |            |    |     |     |      |      |     |
|  |                |              |                            |             |                |           |                |                        |                                   | 2        |              |                   | 1                     | 3               | 9                | 3                  | 18         |    |     |     |      |      |     |
|  |                |              |                            |             |                |           |                |                        |                                   | 65       | 4            |                   | 21                    | 16              | 105              | 19                 | 19         |    |     |     |      |      |     |
|  |                |              |                            |             | 1              |           |                |                        |                                   | 28       |              |                   | 6                     |                 | 25               | 17                 |            |    |     |     |      |      |     |
|  |                |              |                            |             | 5              |           |                |                        |                                   | 39       | 1            |                   | 8                     | 7               | 50               | 11                 | 72         |    |     |     |      |      |     |
|  |                |              |                            |             | 2              |           |                |                        |                                   | 153      | 3            |                   | 40                    | 38              | 108              | 16                 | 40         |    |     |     |      |      |     |
|  |                |              |                            |             | 19             |           |                |                        |                                   | 51       |              |                   | 10                    | 60              | 57               | 25                 | 33         |    |     |     |      |      |     |
|  |                |              |                            |             | 6              |           |                |                        |                                   | 61       | 25           |                   | 44                    | 17              | 88               | 34                 | 37         |    |     |     |      |      |     |
|  |                |              |                            |             | 5              |           |                |                        |                                   | 62       |              |                   | 9                     | 18              | 71               | 14                 | 4          |    |     |     |      |      |     |
|  |                |              |                            |             | 2              |           |                |                        |                                   | 111      | 7            |                   | 10                    | 22              | 128              | 33                 | 38         |    |     |     |      |      |     |
|  |                |              |                            |             | 6              |           |                |                        |                                   |          |              |                   |                       |                 | 4                | 4                  | 8          |    |     |     |      |      |     |
|  |                |              |                            |             | 15             |           |                |                        |                                   |          |              |                   |                       |                 |                  |                    |            |    |     |     |      |      |     |
|  |                |              |                            |             | 7              |           |                |                        |                                   | 103      |              |                   | 6                     | 5               | 49               | 17                 | 45         |    |     |     |      |      |     |
|  |                |              |                            |             | 2              |           |                |                        |                                   | 79       | 19           |                   | 5                     | 20              | 20               | 32                 | 2          |    |     |     |      |      |     |
|  |                |              |                            |             | 2              |           |                |                        |                                   | 67       |              |                   | 5                     | 31              | 30               | 21                 | 22         |    |     |     |      |      |     |
|  |                |              |                            |             | 127            |           |                |                        |                                   | 42       |              |                   | 13                    | 37              | 17               | 15                 |            |    |     |     |      |      |     |
|  |                |              |                            |             | 43             |           |                |                        |                                   | 330      | 35           |                   | 11                    | 8               | 55               | 101                | 88         |    |     |     |      |      |     |
|  |                |              |                            |             | 2              |           |                |                        |                                   |          |              |                   |                       |                 |                  |                    |            |    |     |     |      |      |     |
|  |                |              |                            |             | 4              |           |                |                        |                                   |          |              |                   |                       |                 |                  |                    |            |    |     |     |      |      |     |
|  |                |              |                            |             | 7              |           |                |                        |                                   | 387      | 6            |                   | 1                     | 38              | 1                | 2739               | 237        | 22 | 767 | 857 | 2966 | 1119 | 749 |





---

APPENDIX  
TO  
CENSUS OF CANADA.

No. 9.

LOWER CANADA.

Deaths and Causes of Deaths.

---

No. 9.—LOWER CANADA PERSONAL CENSUS, DEATHS AND CAUSES OF DEATHS, 1861.

DISEASES OF THE NERVOUS SYSTEM.

EPIDEMIC, ENDEMIC AND CONTAGIOUS DISEASES.

COUNTIES, CITIES, &c.

|                          | EPIDEMIC, ENDEMIC AND CONTAGIOUS DISEASES. |              |          |                |                |        |          |            |                  |            | DISEASES OF THE NERVOUS SYSTEM. |              |               |                            |         |        |                |                            |           |              |            |        |                    |           |                   |           |                          |        |    |
|--------------------------|--------------------------------------------|--------------|----------|----------------|----------------|--------|----------|------------|------------------|------------|---------------------------------|--------------|---------------|----------------------------|---------|--------|----------------|----------------------------|-----------|--------------|------------|--------|--------------------|-----------|-------------------|-----------|--------------------------|--------|----|
|                          | Small Pox.                                 | Chicken Pox. | Measles. | Scarlet Fever. | Hooping Cough. | Croup. | Cholera. | Influenza. | Continued Fever. | Brytielas. | Syphilis.                       | Hydrophobia. | Typhus Fever. | Intermittent Fever (Ague). | Typhus. | Total. | Hydrocephalus. | Inflammation of the Brain. | Apoplexy. | Convulsions. | Paralysis. | Palsy. | Lockjaw (Tetanus). | Epilepsy. | Delirium Tremens. | Insanity. | Congestion of the Brain. | Total. |    |
| 1. L'Assomption.....     | 1                                          |              |          | 1              | 7              | 11     |          |            | 5                | 2          |                                 |              | 2             |                            | 1       | 31     | 4              | 7                          | 2         | 1            | 2          | 2      | 1                  | 1         |                   |           |                          | 11     |    |
| 2. Argenteuil.....       |                                            |              | 2        |                |                |        |          | 20         | 2                |            |                                 |              | 2             |                            | 4       | 72     | 4              | 1                          | 2         | 1            | 2          | 1      | 1                  |           |                   |           |                          | 12     |    |
| 3. Arthabaska.....       | 7                                          | 1            | 1        |                | 1              | 34     | 4        | 4          | 2                |            |                                 |              |               |                            | 1       | 8      | 1              | 1                          | 2         | 2            | 1          | 1      | 2                  |           |                   |           |                          | 14     |    |
| 4. Bagot.....            | 1                                          |              | 1        |                | 4              | 13     | 3        | 10         | 1                |            |                                 |              | 1             |                            | 1       | 66     | 1              | 3                          | 2         | 1            | 1          | 2      | 2                  | 2         |                   |           |                          | 6      |    |
| 5. Beauce.....           | 10                                         |              | 15       | 13             | 1              | 11     | 4        | 4          | 11               |            |                                 |              |               |                            | 2       | 79     | 2              | 3                          | 1         | 1            | 7          | 8      | 3                  | 1         |                   |           |                          | 7      |    |
| 6. Beaufort.....         | 5                                          |              | 2        | 1              | 4              | 15     | 4        | 4          | 46               |            |                                 |              |               |                            | 6       | 34     | 6              | 6                          | 1         | 2            | 3          | 3      | 1                  |           |                   |           |                          | 19     |    |
| 7. Bellechasse.....      | 17                                         |              | 1        |                | 2              | 2      | 5        |            |                  |            |                                 |              |               |                            | 1       | 51     | 5              | 5                          | 2         | 3            | 8          | 4      | 1                  |           |                   |           |                          | 19     |    |
| 8. Berthier.....         |                                            |              |          | 2              | 6              | 11     | 1        |            | 20               | 2          |                                 |              | 2             |                            | 1       | 10     | 1              | 1                          | 2         | 2            | 4          | 4      | 1                  |           |                   |           |                          | 6      |    |
| 9. Bonaventure.....      |                                            |              | 1        |                | 3              | 2      | 2        | 2          | 2                | 4          |                                 |              | 7             |                            | 1       | 29     | 3              | 2                          | 2         | 2            | 2          | 2      | 1                  |           |                   |           |                          | 8      |    |
| 10. Brome.....           |                                            |              | 5        |                | 1              | 2      | 2        | 9          | 9                |            |                                 |              | 3             |                            | 21      | 28     | 2              | 4                          | 4         | 4            | 2          | 2      | 1                  |           |                   |           |                          | 10     |    |
| 11. Chambly.....         |                                            |              |          |                | 6              | 7      | 1        | 5          | 12               |            |                                 |              | 7             |                            | 38      | 18     | 9              | 9                          | 4         | 4            | 4          | 4      | 1                  |           |                   |           |                          | 14     |    |
| 12. Champlain.....       |                                            |              | 4        |                | 5              | 3      |          | 4          | 4                | 1          |                                 |              | 1             |                            | 78      | 18     | 1              | 2                          | 1         | 3            | 4          | 2      | 1                  |           |                   |           |                          | 7      |    |
| 13. Charlevoix.....      | 4                                          |              | 4        | 3              | 10             | 19     | 2        | 32         |                  |            |                                 |              | 1             |                            | 3       | 78     | 1              | 1                          | 2         | 1            | 2          | 1      | 1                  |           |                   |           |                          | 9      |    |
| 14. Chateaugay.....      | 4                                          |              | 4        | 2              | 3              | 8      |          | 5          |                  |            |                                 |              | 1             |                            | 2       | 26     | 2              | 1                          | 1         | 1            | 1          | 1      | 1                  |           |                   |           |                          | 8      |    |
| 15. Chicoutimi.....      | 4                                          | 2            |          |                | 9              | 9      | 2        | 4          | 2                |            |                                 |              |               |                            | 2       | 25     | 2              | 1                          | 1         | 1            | 1          | 1      | 1                  |           |                   |           |                          | 10     |    |
| 16. Compton.....         |                                            |              | 13       |                | 7              | 1      | 5        | 21         |                  |            |                                 |              |               |                            | 1       | 57     | 1              | 4                          | 1         | 1            | 6          | 6      | 1                  |           |                   |           |                          | 11     |    |
| 17. Dorchester.....      | 8                                          |              |          |                | 1              | 3      | 1        | 2          | 5                |            |                                 |              |               |                            | 1       | 16     | 1              | 3                          | 1         | 1            | 1          | 1      | 1                  |           |                   |           |                          | 5      |    |
| 18. Drummond.....        |                                            |              | 1        |                | 3              | 2      | 2        | 2          | 2                |            |                                 |              |               |                            | 11      | 11     | 1              | 3                          | 1         | 1            | 1          | 1      | 2                  |           |                   |           |                          | 8      |    |
| 19. Gaspé.....           |                                            |              | 1        | 3              | 11             | 3      | 2        | 22         | 3                |            |                                 |              |               |                            | 2       | 52     | 1              | 5                          | 3         | 5            | 2          | 2      | 2                  |           |                   |           |                          | 18     |    |
| 20. Hochelaga.....       | 4                                          |              | 3        | 14             | 2              | 3      | 1        | 11         | 37               | 1          |                                 |              |               |                            | 38      | 1      | 2              | 2                          | 2         | 2            | 3          | 3      | 1                  |           |                   |           |                          | 18     |    |
| 21. Huntingdon.....      |                                            |              | 15       | 3              | 15             | 8      | 7        | 7          | 37               | 1          |                                 |              |               |                            | 3       | 100    | 1              | 2                          | 2         | 3            | 3          | 3      | 1                  |           |                   |           |                          | 12     |    |
| 22. Iverville.....       | 6                                          |              | 2        | 2              | 4              | 8      |          | 20         |                  |            |                                 |              |               |                            | 34      | 36     | 10             | 1                          | 4         | 4            | 7          | 4      |                    |           |                   |           |                          | 12     |    |
| 23. L'Islet.....         | 5                                          |              | 8        |                | 1              | 2      | 2        | 28         |                  |            |                                 |              |               |                            | 1       | 26     | 7              | 1                          | 1         | 2            | 2          | 7      |                    |           |                   |           |                          | 1      |    |
| 24. Jacques Cartier..... | 1                                          |              | 3        |                | 23             | 16     | 2        | 2          |                  |            |                                 |              |               |                            | 6       | 81     | 7              | 2                          | 1         | 1            | 1          | 1      |                    |           |                   |           |                          | 1      |    |
| 25. Joliette.....        | 1                                          |              | 10       | 1              | 23             | 8      | 2        | 23         |                  |            |                                 |              |               |                            | 2       | 71     | 2              | 1                          | 1         | 2            | 4          | 4      |                    |           |                   |           |                          |        | 5  |
| 26. Kamouraska.....      |                                            |              |          |                |                |        |          |            |                  |            |                                 |              |               |                            | 1       | 1      | 1              | 1                          | 1         | 1            | 1          | 1      |                    |           |                   |           |                          |        | 15 |

|                             |     |   |     |     |     |     |     |    |     |    |   |     |    |     |      |     |     |     |     |     |    |    |    |   |    |  |  |     |     |
|-----------------------------|-----|---|-----|-----|-----|-----|-----|----|-----|----|---|-----|----|-----|------|-----|-----|-----|-----|-----|----|----|----|---|----|--|--|-----|-----|
| 27. Leppaire.....           | 28  |   |     |     | 8   |     |     | 16 |     |    |   |     |    |     | 6    | 65  |     | 2   | 3   | 1   | 1  | 1  |    |   |    |  |  | 8   |     |
| 28. Laval.....              | 8   | 2 |     | 5   | 6   | 4   | 2   | 15 |     |    |   |     | 1  |     | 4    | 50  |     | 3   | 2   | 3   | 4  | 4  | 1  |   |    |  |  | 6   |     |
| 29. Levis.....              | 8   |   | 11  |     | 18  | 1   | 2   | 16 |     |    |   |     |    |     | 1    | 47  |     | 2   | 2   | 4   | 4  | 4  | 1  |   |    |  |  | 12  |     |
| 30. Lotbinière.....         | 13  |   | 8   |     | 2   | 18  | 1   | 16 |     |    |   |     |    |     | 1    | 57  |     | 5   | 2   | 4   | 4  | 4  | 1  |   |    |  |  | 10  |     |
| 31. Maskinongé.....         | 1   |   | 1   |     | 4   |     |     | 16 |     |    |   |     |    |     | 1    | 33  |     | 8   | 4   | 3   | 4  | 4  | 2  |   |    |  |  | 14  |     |
| 32. Mégantic.....           |     |   | 5   | 2   | 10  | 9   | 2   | 11 | 4   |    |   |     |    |     | 5    | 44  |     | 7   | 2   | 4   | 3  | 4  | 4  |   |    |  |  | 19  |     |
| 33. Missisquoi.....         |     |   | 3   | 1   | 5   | 1   | 4   | 9  | 2   |    |   |     |    |     | 1    | 42  |     | 3   | 2   | 2   | 2  | 2  | 2  |   |    |  |  | 20  |     |
| 34. Montcalm.....           | 1   |   | 17  | 5   | 1   | 5   |     | 1  |     |    |   |     |    |     | 3    | 32  |     | 1   | 1   | 2   | 6  | 6  | 1  |   |    |  |  | 11  |     |
| 35. Montmagny.....          |     |   | 3   | 1   | 2   | 1   | 1   | 6  |     |    |   |     |    |     | 1    | 14  |     | 5   | 3   | 8   | 8  | 4  | 1  |   |    |  |  | 17  |     |
| 36. Montmorency.....        |     |   | 7   | 2   | 7   | 2   | 2   | 34 |     |    |   |     |    |     | 2    | 26  |     | 2   | 4   | 4   | 4  | 4  | 2  |   |    |  |  | 11  |     |
| 37. Napierville.....        | 3   |   | 4   |     | 1   | 1   | 1   | 7  |     |    |   |     |    |     | 1    | 30  |     | 1   | 1   | 2   | 4  | 4  | 1  |   |    |  |  | 7   |     |
| 38. Nicolet.....            | 10  |   | 7   | 2   | 17  | 2   | 7   | 7  |     |    |   |     |    |     | 5    | 76  |     | 2   | 4   | 3   | 4  | 4  | 1  |   |    |  |  | 9   |     |
| 39. Ottawa.....             | 8   |   | 1   | 4   | 3   | 1   |     | 8  |     |    |   |     |    |     | 4    | 50  |     | 1   | 3   | 2   | 2  | 2  | 1  |   |    |  |  | 8   |     |
| 40. Pontiac.....            | 2   |   | 8   |     | 7   | 15  | 2   | 34 |     |    |   |     |    |     | 2    | 20  |     | 2   | 4   | 3   | 3  | 3  | 1  |   |    |  |  | 9   |     |
| 41. Portneuf.....           | 1   |   | 5   | 4   | 5   | 8   |     | 23 |     |    |   |     |    |     | 1    | 20  |     | 1   | 2   | 3   | 6  | 6  | 1  |   |    |  |  | 9   |     |
| 42. Quebec.....             | 1   |   | 6   | 4   | 7   | 2   | 4   | 26 |     |    |   |     |    |     | 3    | 60  |     | 1   | 2   | 3   | 6  | 2  | 1  |   |    |  |  | 4   |     |
| 43. Richelieu.....          |     |   | 6   |     | 4   | 7   | 1   | 10 |     |    |   |     |    |     | 8    | 61  |     | 3   | 6   | 2   | 7  | 7  | 1  |   |    |  |  | 10  |     |
| 44. Richmond.....           |     |   | 6   |     | 6   | 2   | 2   | 18 |     |    |   |     |    |     | 1    | 14  |     | 1   | 3   | 2   | 7  | 7  | 1  |   |    |  |  | 7   |     |
| 45. Rimouski.....           |     |   |     |     | 6   | 1   | 1   | 3  |     |    |   |     |    |     | 1    | 31  |     | 4   | 1   | 1   | 1  | 1  | 1  |   |    |  |  | 8   |     |
| 46. Rouville.....           |     |   | 4   |     | 9   | 6   | 1   | 4  |     |    |   |     |    |     | 1    | 28  |     | 1   | 1   | 3   | 2  | 2  | 1  |   |    |  |  | 9   |     |
| 47. Saguenay.....           |     |   | 4   |     | 2   | 2   | 2   | 2  |     |    |   |     |    |     | 1    | 38  |     | 1   | 1   | 1   | 3  | 3  | 1  |   |    |  |  | 8   |     |
| 48. Shefford.....           |     |   | 1   |     | 4   | 5   | 2   | 13 |     |    |   |     |    |     | 1    | 5   |     | 1   | 1   | 1   | 1  | 1  | 1  |   |    |  |  | 7   |     |
| 49. Soulanges.....          | 6   |   | 1   | 7   | 11  | 4   |     | 8  |     |    |   |     |    |     | 5    | 44  |     | 1   | 1   | 1   | 1  | 1  | 1  |   |    |  |  | 9   |     |
| 50. St. Hyacinthe.....      | 1   |   | 1   |     | 3   | 9   | 2   | 17 |     |    |   |     |    |     | 4    | 45  |     | 3   | 1   | 1   | 1  | 1  | 1  |   |    |  |  | 4   |     |
| 51. St. Johns.....          | 4   |   | 2   | 6   | 2   | 4   | 4   | 6  |     |    |   |     |    |     | 3    | 28  |     | 5   | 2   | 2   | 10 | 10 | 2  |   |    |  |  | 3   |     |
| 52. St. Maurice.....        |     |   | 6   |     | 1   | 11  | 3   | 13 |     |    |   |     |    |     | 1    | 37  |     | 3   | 2   | 2   | 4  | 4  | 1  |   |    |  |  |     | 15  |
| 53. Stanstead.....          | 1   |   | 6   |     | 1   | 4   | 1   | 11 |     |    |   |     |    |     | 1    | 25  |     | 1   | 1   | 3   | 3  | 3  | 2  |   |    |  |  | 14  |     |
| 54. Temiscouata.....        | 1   |   | 13  |     | 1   | 4   | 1   | 14 |     |    |   |     |    |     | 4    | 37  |     | 2   | 3   | 1   | 4  | 4  | 2  |   |    |  |  | 14  |     |
| 55. Terrebonne.....         | 1   |   | 12  |     | 6   | 5   | 5   | 14 |     |    |   |     |    |     | 1    | 47  |     | 2   | 2   | 1   | 4  | 4  | 1  |   |    |  |  | 2   |     |
| 56. Two Mountains.....      | 2   |   | 8   |     | 1   | 15  | 5   | 17 |     |    |   |     |    |     | 4    | 57  |     | 2   | 8   | 5   | 5  | 5  | 1  |   |    |  |  | 13  |     |
| 57. Vaudreuil.....          | 3   |   | 6   | 5   | 2   | 12  | 2   | 33 |     |    |   |     |    |     | 4    | 72  |     | 1   | 5   | 4   | 4  | 4  | 4  |   |    |  |  | 14  |     |
| 58. Verchères.....          |     |   | 2   | 5   | 9   | 11  | 4   | 19 |     |    |   |     |    |     | 5    | 56  |     | 4   | 2   | 3   | 3  | 3  | 1  |   |    |  |  | 14  |     |
| 59. Wolfe.....              |     |   | 2   | 5   | 2   | 14  | 3   | 11 |     |    |   |     |    |     | 1    | 31  |     | 8   | 1   | 2   | 6  | 6  | 1  |   |    |  |  | 12  |     |
| 60. Yamaska.....            | 2   |   | 5   | 5   | 6   | 4   | 1   | 8  |     |    |   |     |    |     | 1    | 23  |     | 1   | 1   | 2   | 6  | 6  | 1  |   |    |  |  | 17  |     |
| A. Montreal, City.....      |     |   | 22  | 159 | 53  | 75  | 14  | 3  | 119 | 8  | 1 |     |    |     | 22   | 480 |     | 17  | 14  | 30  | 20 |    |    |   |    |  |  | 10  |     |
| B. Quebec, City.....        | 6   | 1 | 52  | 31  | 12  | 13  | 1   | 1  | 62  | 7  |   |     |    |     | 8    | 225 |     | 33  | 49  | 9   | 28 | 16 |    |   |    |  |  | 142 |     |
| C. Three Rivers, City.....  | 1   |   | 1   |     | 3   | 1   |     | 11 |     |    |   |     |    |     | 4    | 23  |     | 4   | 2   | 16  | 16 |    |    |   |    |  |  | 4   |     |
| D. Sherbrooke, Town of..... |     |   | 2   | 19  |     |     |     | 2  |     |    |   |     |    |     | 2    | 25  |     | 3   | 2   | 2   | 2  | 2  |    |   |    |  |  |     | 14  |
| TOTAL.....                  | 184 | 6 | 265 | 398 | 830 | 587 | 112 | 31 | 933 | 55 | 1 | 130 | 15 | 143 | 3240 | 108 | 227 | 126 | 145 | 213 | 7  | 4  | 43 | 2 | 51 |  |  | 54  | 980 |

MM\*











---

---

APPENDIX

TO

CENSUS OF CANADA.

NO. 10.

~~~~~  
UPPER CANADA.

Deaths and Causes of Deaths.

No. 10.—UPPER CANADA PERSONAL CENSUS,

EPIDEMIC, ENDEMIC AND CONTAGIOUS

COUNTIES, CITIES, &c.	EPIDEMIC, ENDEMIC AND CONTAGIOUS												
	Small Pox.	Chicken Pox.	Meazles.	Scarlet Fever.	Whooping Cough.	Croup.	Cholera.	Influenza.	Continued Fever.	Erysipelas.	Syphilis.	Hydrophobia.	Typhus Fever.
1. Brant			14	11	6	8	4		6	2			1
2. Bruce	1		1	20	18	11			11	2			1
3. Carleton	4			1	2	7	1	2	3				1
4. Dundas	1			5	3	3			1				
5. Durham	1			1	6	12		17	3				2
6. Elgin				6	13	8			3				5
7. Essex			2	7	6	15			10				5
8. Frontenac				4	9	1			1				
9. Glengary	1		1	4	7	4			2				1
10. Grenville	3				3	2			2				
11. Grey			2	4	15	13			7				
12. Haldimand		14		4	1	6		1	7				
13. Halton	2		26	26	2	6		2	9				
14. Hastings			5	3	18	1		4	2				
15. Huron			3	10	8	13		2	2				5
16. Kent	1		1	75	11	10		1	9				
17. Lambton			3	1	7	3		5	1				5
18. Lanark	2		1	1	1	8		1					5
19. Leeds			5	5	3	3		3	1				2
20. Lennox and Addington	2		2	2	4	13		1	4				2
21. Lincoln			8	9	6	14		1	1				2
22. Middlesex	2			12	25	14		1	9				3
23. Norfolk			5	12	5	11		1	5				4
24. Northumberland			1	4	7	11		1	6				10
25. Ontario			8	10	12	1		1	3				6
26. Oxford			8	9	12	15		1	2				6
27. Peel			21	2	5	2		4	2				6
28. Perth			1	9	10	13		2	11				4
29. Peterborough			3	2	4	1		2	4				1
30. Prescott			4	3	2	3		1	7				2
31. Prince Edward			1	8	3	2		1	3				1
32. Renfrew			1	2	1	2		1	1				1
33. Russell			1	2	1	1		1	1				1
34. Simcoe	2		1	9	5	11		2	1				1
35. Stormont			11	8	2	2		2	1				2
36. Victoria			5	2	14	2		4	2				1
37. Waterloo	9		2	42	4	20		7	2				1
38. Welland			1	12	7	7		1	1				3
39. Wellington	4		3	35	10	11		3	4				2
40. Wentworth	3		8	24	3	9		2	1				5
41. York	1		1	10	13	17		1	3				7
42. Algoma, District													
43. Nipissing, District													
A. Hamilton, City	9		5	3	6	8		5	3				2
B. Kingston, City			1	9	3	3			3				1
C. London, City				1	1	1			2				1
D. Ottawa, City	33		1	5	3	10			1			2	1
E. Toronto, City	17		15	13	11	24		4	2				6
TOTAL	98	1	121	483	273	429	50	41	196	50	4	2	96

DEATHS AND CAUSES OF DEATHS, 1861.

DISEASES.	DISEASES OF THE NERVOUS SYSTEM.																
	Intermittent Fever (Ague.)	Typhus.	Total.	Hydrocephalus.	Inflammation of the Brain.	Apoplexy.	Convulsions.	Paralysis.	Palsy.	Lockjaw (Tetanus.)	Epilepsy.	Delirium Tremens.	Insanity.	Congestion of the Brain.	Total.		
1			53		1	5	9	3							1	19	
2			54		1	1	3	1		1						10	
3			21		3	5	5	2								17	
4			20		1	2	3									8	
5		1	45		5	1	11	1		1		1			1	21	
6			40		2	3	9			2		2		1	1	21	
7			46		3	3	3			2					2	13	
8			16		2	5	6			1		1				16	
9			18		2	1	3			1		1			1	12	
10			20		1	1	2			1		2				19	
11			43		14	1	2			8		4				25	
12			58		5	3	7			1		4			1	21	
13			42		3		4			10						17	
14			48		5	9	9			2		1			2	29	
15			45		4	5	2			6		3			1	21	
16			112		2	2	5			2		3		5	4	23	
17		1	36		2	1	1			1		1		2	2	9	
18			14		3	6	1			1		1		1		12	
19			22		1	4	3			2		2		19	1	38	
20			32		6	4	2			6		2		1		21	
21			50		5	3	3			10		3		1		31	
22			69		5	4	1			3		1		2		18	
23			52		6	2	1			1		2		8		1	22
24			56		7	1	4			2		1		1		2	19
25			39		10	4	1			5		1		1			22
26			57		2	4	4			8		1				5	26
27			30		7	3	1			1		2		1		1	14
28			50		3	1	1			1							6
29			15		3	2	2			3							10
30			21		4	3	1			1		1		2			8
31			24		1	1	1			1		1		2			7
32			6		2	2	1			1		1		1			8
33			4		2	2	1			1							6
34			38		1	4	7			1		1					17
35			24		1	2	2			1				1			7
36			31		4	2	1			2							7
37			81				27			1		2					30
38			36		4	1	10			1						1	18
39			68		6	2	6			2		1					15
40			72		4	1	3			2		1				2	16
41			56		15	6	6			17		1				2	47
42			1				4			1							5
TOTAL	24	28	1895	218	109	104	244	62	32		61	9	3	60	19	902	

No. 10.—UPPER CANADA PERSONAL CENSUS,

DISEASES OF THE BREATHING AND CIRCULATING ORGANS.												
	Cynanche, including Quinsy and all other diseases of the throat.	Inflammation of the Lungs.	Bronchitis.	Consumption (Phthisis).	Spitting of Blood.	Asthma.	Diseases of the Heart.	Congestion of the Lungs.	Aneurism.	Malformation of the Chest.	Pleurisy.	Total.
1...	12	10		30		3	4					59
2...	10	5		19				1				35
3...	12	5		18							2	39
4...	3	3	1	15								27
5...	9	9		30		2						52
6...	16	8		48				2				109
7...	2	8		35			5				5	55
8...	6	7		38			10					61
9...	4	6		27		1					6	49
10...	2	3		43		2		2				55
11...	15	3	2	26		1	4		1			52
12...	2	10		24			1					37
13...	6	3	1	31		1	6				1	49
14...	2	5		31			2	2				72
15...	23	7		37		1	4					72
16...	14	3		34		1	3	2			2	59
17...	18	2		16			2	1				30
18...	29	3	2	35			5					75
19...	6	11		40			5	1			1	64
20...	8	8		4			4					24
21...	3	9		40		2	5		1			60
22...	26	15		33			8	8				90
23...	3	4	1	40			3					51
24...	17	8	1	13			7					46
25...	18	4		50			2				1	75
26...	9	13	1	28		2	8	2				88
27...	4	2	1	53			2				2	39
28...	23	4		16		1	3	1			1	49
29...	3	4		30			3					40
30...		2		15			1				1	19
31...	2	3	1	32			4					42
32...	3			11		1						15
33...	1			11							1	13
34...	14	2		41		1	5	3				66
35...	4	7		15			2				1	29
36...	31	2		24			2					59
37...	13	6	1	27		1	3	1		2		54
38...	4	8	1	30		1	6	1				51
39...	4	4	1	36		1	4					50
40...	5	7	2	35			7					56
41...	9	9	3	59		1	14				1	96
42...				17								17
43...				1								1
A...		7	3	30			11	5			2	58
B...	3	3		25			4				1	36
C...	5	6		26			5					42
D...	11			17			2	2				32
E...	9	22	4	143		3	15	3	2		1	202
	453	270	26	1509		26	202	37	4	2	31	2560

DEATHS AND CAUSES OF DEATHS, 1861.—(Continued.)

DISEASES OF THE DIGESTIVE ORGANS.															Total.				
	Teething.	Jaundice.	Worms.	Bowels Complaint.	Dropsy.	Liver Complaint.	Diarrhea.	Dysentery.	Fistula.	Aphae.	Bloody Flux.	Peritonitis.	Hernia.	Marasmus.	Indigestion.	Dyspepsia.	Gastro-enteritis.	Total.	
4	1	1	18	4	2	2	3	1					2					38	
1		2	2	2	1	1	1											12	
1		1	4	6	3	3												17	
1			1	2	2	2	2											6	
1		2		7	5	3	1											19	
1		1	2	4	4	4	1				1		1		1			22	
3		19	2	2	4	1	1										3	18	
1		2	2	1	7	5	1											18	
1		1	2	4	7	4	2										1	17	
4		3	4	2	2	2	2									1		21	
2		1	10	4	4	2	2		6				1		1			29	
1		2	3	5	2	2	1											11	
1		2	3	9	1	6	2				1		1					25	
1		1	4	4	15	3	2									2	1	32	
1		2	3	8	8	1	1									2	1	18	
5		5	4	6	4	4	10	1									1	36	
1		3	5	2	2	2	3						1					17	
3		3	7	9	2	2	1						1					26	
1		1	3	9	1	3	9						1					16	
4		1	3	5	2	3	5											20	
1		3	1	6	3	3	3											26	
1		1	1	6	3	3	1									1	3	23	
2		1	1	4	5	1	1											12	
2		1	8	3	5	1	1											20	
2		12	8	8	1	3	7											33	
1		7	10	1	1	5	6										1	32	
1		3	5	8	1	1	1										1	20	
2		2	9	6	5	3	3											25	
2		1	7	7	1	1	1										2	14	
3		2	1	1	2	1	1											10	
2		1	8	1	1	2	1											15	
1		1	1	2	1	1	1											8	
2		1	1	1	1	1	1											3	
2		1	3	12	5	4	2										5	36	
1		1	3	5	1	1	1										1	13	
2		1	1	5	2	2	4											15	
6		3	2	7	7	4	2											53	
6		1	4	5	2	2	5				13		3				1	16	
6		2	2	7	2	1	2		1	1								23	
6		2	9	5	2	1	1		1	1					1			22	
6		2	11	8	5	2	2		1	1								35	
2		1																3	
3				4	8		3		4									7	30
1		2		1	5	1												2	11
1				1	1	1	2											2	7
6			2	1	1		1												11
16		1	2	17	23	4	12		43						1	1	2		122
99	37	57	215	270	*96	76	119	3	6	17			18	4	2	16	26		1061

No. 10.—UPPER CANADA PERSONAL CENSUS,

DISEASES OF THE URINARY ORGANS.					DISEASES OF THE GENERATIVE ORGANS.				DISEASES OF THE LOCOMOTIVE ORGANS.				
Gravel and Stones.	Stricture.	Diabetes.	Disease of the Bladder.	Disease of the Kidneys.	Total.	Child Bed.	Puerperal Fever.	Diseases of the Uterus.	Total.	Rheumatism.	Diseases of Bones and Articulations.	Disease of the Spine.	Total.
1		1			1					1		1	2
2				1	1								
3	1				1					3			3
4			1		1					2			2
5										1		2	3
6	1			1	2					3		1	4
7	1			1	2								
8	1				1					1			1
9						6				2			2
10				2	2					2			2
11						6				2			2
12						4							
13						3							
14					1	10				14			1
15	1				1							1	1
16										2			2
17	2				2	4				3		2	5
18	2				2	3				2		2	4
19						4				1		1	2
20						3				2			2
21	1				1	2				2			2
22						1				2			2
23										2		1	2
24						13				1		1	2
25	1				1	6				2		2	2
26						6				2		2	2
27	3				2	4				3		3	2
28						3				3			3
29						2				2			2
30						2				1			1
31						2				2			2
32	1				1	5				3			3
33	1				1	2				1			1
34	1				1	2				1		2	4
35						1				1			1
36	1				1	3				3			3
37	1				1	2				2			2
38	1				1	1				2			2
39	1				1	6				1		2	3
40	3				2	3				1		1	2
41	3				1	7							7
42													
43													
A	1				1	4				1	1	1	3
B						3				2			2
C													
D						4				1			1
E					5	5				1		2	3
F						5				6			6
Total	27	16	1	21	65	180	8		188	73	3	25	101

DEATHS AND CAUSES OF DEATHS, 1861.—(Continued.)

DIFFERENT DISEASES.												
Inflammation.	Mortification.	Wounds.	Hemorrhages.	Scrofula.	Cancers.	Tumours.	Abscesses.	Fractures.	Sprains.	White Swelling.	Diseases of the Skin.	Total.
15	1											1
1												1
2												1
3												1
4												1
5												1
6												1
7												1
8												1
9												1
10												1
11												1
12												1
13												1
14												1
15												1
16												1
17												1
18												1
19												1
20												1
21												1
22												1
23												1
24												1
25												1
26												1
27												1
28												1
29												1
30												1
31												1
32												1
33												1
34												1
35												1
36												1
37												1
38												1
39												1
40												1
41												1
42												1
43												1
44												1
45												1
46												1
47												1
48												1
49												1
50												1
51												1
52												1
53												1
54												1
55												1
56												1
57												1
58												1
59												1
60												1
61												1
62												1
63												1
64												1
65												1
66												1
67												1
68												1
69												1
70												1
71												1
72												1
73												1
74												1
75												1
76												1
77												1
78												1
79												1
80												1
81												1
82												1
83												1
84												1
85												1
86												1
87												1
88												1
89												1
90												1
91												1
92												1
93												1
94												1
95												1
96												1
97												1
98												1
99												1
100												1
Total	8	8	4	16	98	17	24	4		4	22	709

