# The St. John Standard

VOL. XIII., NO. 135. | TEN PAGES | MONDAY MORNING, OCTOBER 17, 1921 | UNSETTLED | TWO CENTS


## FRANCE MAKES HER POSITION CLEAR TO ALL

### Will Never Consent to Suicide Through Reduction of Her Defensive Armies.

### WAR MINISTER GIVES SENTIMENT OF FRENCH

Desire to Reduce Military Expenses But Must Have Assurance of Protection.

(United Press.)

Paris Oct. 16.—In a new declaration which may be interpreted as the government's attitude towards the Washington conference on armaments and policy, French delegation will pursue at American meeting, Louis Barthou, minister of war declared today at Metz, his nation would never consent "a suicide" through reduction of her defensive armies.

Barthou voiced at the unveiling of a statue of Paul Deroulede—great irredentist patriot—the sentiment which has inspired nearly every French statesmen since the disarmament question was projected. He argued for "guarantees," or in lieu of guarantees, a military frontier along the Rhine, which he said, would render war in Eastern Europe impossible but failing these he declared France could not disband hr armies.

France Loyal.

"No country desires more loyally than France," he said, "a reduction of military expenses. France has furthered the generous appeal of United States by every possible effort, and will prove herself ready not only for words, but for deeds. She cannot, however, consent to her suicide. France is the outpost of the world. She is the sentinel wh ocan not be disarmed.

"France renounced Rhine military frontier—which would have rendered war impossible—for the promise of a written guarantee. But in default of the Rhine frontier and uncertainty regarding written guarantee of alliance with England and United States we must assure our own defense."

Statue of Deroulede which was unveiled, was made from metal of statue of Kaiser Frederick III. which used to stand on the same spot.

## The Bootlegger And Bolshevik In Same Class

### He is in a Nefarious and Traitorous Business, Says Prohibition Commissioner.

Pittsburg, Oct. 16—The bootlegger and Bolshevik are in the same class, according to Prohibition Commissioner Roy A. Haines. "He is a spineless American who fails to see in the bootlegger of today the spirit of an anarchist," Haines declared today before the Methodist Episcopal Conference here. "It is time that citizens upon whom we depend to uphold our Americanism awaken to a realization that the bootlegging is not a mere pastime, but a nefarious and traitorous business. The bootlegger, whether in the highest or the lowest walks of life is, in the last analysis, a law violator, and stripped of his social prestige or political influence is a criminal giving assistance and encouragement to those forces of profiteering and criminality whose business has been to make prostitutes and debauch citizenship, which have murdered more men in discharge of their duties in proportion to the number in enforcement of law than fell on the battlefields of France in defence of our flag."

## Well Known Train Despatcher Dies From Pneumonia

Special to The Standard

Moncton, N. B., Oct. 16—Thomas Vye Tozer, a well known C. N. R. train despatcher, died at his home here today after a short illness of pneumonia. Mr. Tozer was formerly despatcher at Newcastle, but was transferred to Moncton about fifteen months ago. He was well known among railway men and especially along the line between Moncton and Campbellton. He was 51 years old and is survived by his wife, who was formerly Miss Isabella Call, of St. John. He is survived by two brothers, Dr. F. W. Tozer, of Portland, and H. S Tozer of South Esk, North County, and two sisters, Mrs. A. J. Russell, Wolfville, N. S., and Miss Jennie Tozer, Orange, N. J. The remains will be taken to Newcastle Tuesday for burial.

## Bourassa In Fight As Independent

Ottawa, Oct. 16—Henri Bourassa, the Quebec Nationalist leader, will run as an independent candidate in the constituency of LaBelle. Although reported to be ill in Montreal, Bourassa appeared at Papineauville, which is the shiretown of the riding and which is but a few miles from Ottawa, and announced his candidature.

It is not likely that he will be opposed by the Liberals. Bourassa's chief lieutenant, Armand Lavergne, is running as a supporter of Mr. Crerar in Quebec county.

Thus is the Government opposed by a Wood-Crerar-King-Bourassa-Lavergne alliance.

### 11 SUICIDES IN 24 HOURS SETS RECORD IN BERLIN

Eleven suicides in the last twenty-four hours were reported in two afternoon papers Saturday which state that is a new record for Berlin. The best known among suicides is Gustav von Wagenheim, a former soldier who turned actor and playwright. He had strong pacifist leanings and was the son of the famous German actor, Eduard von Winterstein. He ended his life with poison.

## HARDING READY TO GRAPPLE WITH STRIKE PROBLEM

### Gov't Seeking Means to Avert National Calamity of Railroad Walkout.

### READY TO EMPLOY DRASTIC MEASURES

What Direction Administration Activities Will Take Has Not Been Determined.

Washington, Oct. 16.—The government is seeking means to avert the national calamity of a general railroad strike. Drastic measures would be employed to keep transportation systems in operation, it was indicated, should persuasive methods fail to bring railroad workers and their employers into agreement. High officials of government regard a tie up as impossible, and will utilize every means for preventing it.

What direction the administration's activities will take has not been determined. President Harding, members of Congress and administrative officials have interested themselves in the problem, and developments are expected within a few days.

Members of public group of railway labor board are on the capital and will confer Monday with the Interstate Commerce Commission on general subject of wages and freight rates.

President Harding is hopeful that an adjustment may come out of conferences, involving the proposal for alterations in both rate and wage schedules, which may be acceptable to both parties in the labor controversy.

The administration, it was learned, holds that freight rates must come down if industrial depression is to be relieved.

## United Farmers of York-Sunbury Lacking Funds

### At Meeting Saturday They Failed to Secure the Necessary for a Campaign.

Special to The Standard

Fredericton, N. B., Oct. 16—As forecasted some days ago, the financial situation has given pause to the United Farmers of York-Sunbury. The spirit professes to be willing, but the pecuniary flesh is very, very weak. A so-called nominating convention was held by the United Farmers, or Progressives as they now term themselves, in the County Court House on Saturday afternoon. In point of attendance, the convention was a success, in point of enthusiasm, the success was not so apparent.

Alex Brewer, of Douglas, who himself is suspected of political ambitions was in the chair, taking it on the motion of Coun. D. H. Clarkson, L. C. Fox acted as secretary of the convention. Coun. Gordon C. Grant, of Canterbury, when nominations were called for, proposed the name of ex-Warden Ernest W. Stairs, of Southampton. Simon Burns of Fredericton Junction, who is claimed as a representative of organized labor, seconded the nomination.

Mr. Stairs did not accept the nomination, evidently remembering too plainly the by-election campaign of May last when R. B. Hanson, K. C., candidate supporting the Meighen Government, was elected by a handsome majority over him. Mr. Stairs asked for time to consider, a week or ten days. He expressed himself as being as staunch a United Farmer as ever he was. He wanted time nevertheless. The reason for the wasted time was soon disclosed when after many of those in attendance had succumbed to an oratorical effort by Nelson W. Brown, the interesting subject of finances was broached and subscriptions were called for. The survivors of Mr. Brown's address then moved toward the door en masse. A few who were not quick enough gave promises

The whole question is whether or not outside aid of a tangible nature can be given the Progressives in these two counties. If it cannot, Mr. Stairs will not run.

## GEN. PERSHING GREETED BY LONDONERS

### Arrives to Present Congressional Medal of Honor to Unknown Tommy.

### HIS COMING HAILED WITH GRATIFICATION

American Tribute to Great Britain Interpreted as Another Evidence of Unity.

London Oct 16—All misunderstand- (United Press)

London, Oct. 16.—All misunderstanding has been allayed, General John J. Pershing, U. S. A. who all but returned to the United States without presenting the Congressional Medal of Honor to an unknown British Tommy lying buried in Wesminister Abbey, arrived here this afternoon to be greeted by a crowd of 500 people, as many as the authorities would permit within the train shed at Victoria Station. He was accompanied from Paris by General Sir Henry Wilson, of the British Army and from Dover by Major Oscar Solbert, U. S .A. military attache of the London Embassy.

Met by Committee.

As the General stepped from the special car, he was met by a reception committee including a personal representative of Lord Cruzon, Secretary of State for Foreign Affairs. Lord Lee, First Lord of the Admiralty Sir Laming Worthington Evans in his official capacity as Secretary of State for War, Capt. F. E. Guest, Minister for Air and Quartermaster General of the British Navy, Sir Travers Clake, and Sir Henry Oliver, Second Sea Lord represented the service side of the admiralty. This was General Pershing's second reception in Englan Sunday for military authorities at Dover had greeted him officially earlier in the day. Arriving here he drove at one to the Embassy to pay his respects to Ambassador George Harvey.

A picked contingent of 500 American infantrymen form the Rhine Army is due to arrive here at 9p.m. to march direct to the Duke of York's barracks. A contingent of officers and men from the United States cruiser Olympia, one time the flagship of Admiral Dewey now in European waters, has arrived to represent the Navy in the ceremonies. At dinner to the General, given by the Ambassador tonight, Earl and Lady Haig, Secretary of State for War, First Lord of the Admiralty and Viscount and Lady Astor were among the principal guests. Vice Admiral Niblack, U. S. N. and Mrs. Niblack, of the Embassy, also were invited to the Ambassador's dinner.

Leading Sunday morning papers hailed the coming of Pershig with much gratification seeing a tribute by America to Great Britain, ,which they interpret as another evidence of Unity of purpose animating the two nations. The weekly despatch, in typical friendly expression, says the Medal of Honor on an unknown Tommy's tomb will be the symbol of permanent friendship and outlasting affection that bound the United States and Great Britain together during the war. Recalling the time, four years ago, when American troops first marched through London, bound then in haste for France, ,observors says the presence of the contingent brings confidence that the friendship of war has outlived that time and become an everlasting comradship.

## Rev. J. H. Jenner At Lexington, Mass.

### Former St. John Pastor Preached His Initial Sermon There on Sunday.

Special to The Standard

Boston, Mass., Oct. 16—The Rev. J. H. Jenner, preached his initial sermon at the First Baptist Church, Lexington, this morning. He accepted a call to this church from the Charlotte Street Baptist Church at St. John, N. B. Rev. Mr. Jenner will be formally installed as pastor on Wednesday evening, October 26, when he will be tendered an elaborate reception by his parishioners. Accompanying Rev. Mr. Jenner are his wife and daughter, Muriel.

He is a graduate of Acadia University, '91 and of Newton Theological Institution, Class of '95. He preached in West Springfield, in Halifax, N. S., and in North Sydney, and Campbellton, N. B., which is the outpost of Baptist work in Northern New Brunswick. His church there was 100 miles from the nearest Baptist church.

## Further Light On Mystery At Petitcodiac

Moncton, Oct. 16—Some further information regarding the body of an unknown man found in the woods near Petitcodiac, Friday last, has been learned. Two years ago a man, whose name has not been learned, worked at Forest Glen and started to walk to Petitcodiac. That was the last heard of him, but as he was a stranger in the locality nothing further was thought about him. The body found Friday had on it a leather vest similar to the one worn by the man who worked at Forest Glen. It is supposed the stranger took a short cut through the woods and got lost.

### FORCED TO ROB, HE SAYS TO KEEP HIS FAMILY

Had Only 27 Cents for Wife and Seven Children When House Was Searched

Chicago, Oct. 16. — Seven children, a wife and only twenty-seven cents in the house and no work, formed the explanation today of Edward Dolphin, 38, for his robbery of several men on the South Side recently. Dolphin was arrested last night by the Gresham police and is believed by them to be responsible for about thirty recent holdups in and about their district.

"I have been out of work for three months," said Dolphin. "I've got seven kiddies and my wife, and I just had to do this."

When the police searched the Dolphin home they found only twenty-seven cents in the possession of Mrs. Dolphin.

## OUTLINES SERIES OF SUGGESTIONS TO AVOID STRIKE

### Immediate Reduction in R. R. Freight Rates Corresponding to July Wage Cuts.

### THIS WOULD CAUSE LOWERING H. C. L.

Labor Board Appeals to Executives of Roads and Labor Leaders to Prevent Strike.

Washington, Oct. 16.—The public group of Railroad Labor Board tonight has outlined a series of suggestions to railroad executive and labor leaders in the hope of avoiding an impending national railroad strike. It is suggestede to railroads that ther be an immediate reduction of freight rates corresponding to the wage reduction of July first, and that the petition of carriers for further wage reductions be withdrawn for the time being. Employees, it is suggested, should immediately withdraw or suspend the order for a strike, pending procedure necessary, to put reduced freight rates into effect.

As a consequence of reduced freight rates and other causes, the board believes there will be a reduction in the cost of living, at a later date, would justify carriers in seeking lower wages.

The board does not indicate what its action would be if the request for lower wages is made, but says its decision would be rendered on the basis of facts as they exist at this time. The course suggested does not involve any sacrifice of pride or prestige either to carriers or employees, said officials. The statement from the group is first ver issued from board.

The public is urged to bring pressure to bear to force a settlement.

The Statement.

"'In view of the enormous destruction of property values," said the statement, "a deadly blow to slowly reviving business and appalling human privation, suffering and death that will follow in the wake of a tie-up of the country's transportation system, the people should bring to bear upon both parties the pressure of impartial public sentiment."

In suggesting a reduction of freight rates the board quotes from the statement W.W. Atterbury, president of the Pennsylvania, in an effort to show that the executives had favored cuts.

The board declares conditions existing do not warrant a strike. Absolutely nothing in existing conditions that justify carrers and employees in inflicting the ruinous results of a strike on themselves and the public statement read. No amount of propaganda can convince people that either side is entirely blameless. Following is the statement of Board.

"Up until Friday there was but little, if any, danger of a railroads strike This fact is well known to every man in close touch with the real situation. Railworkers would have brought down upon their heads universal condemnation for resisting by force a wage cut so manifestly just and reasonable as that made in July. It may likewise be said that it remains to be seen whether the issuance of a strike order merely because of a petition for wage reduction about to be filed will be sustained by public opinion."

### More Week End Riots In Belfast

Belfast, Oct. 16 — One man was killed and two wounded in week end disturbances here. Revolver shots were fired and stones thrown in spasmodic outbreaks which were finally checked by the police.

## CRISIS NEAR IN RAILROAD WAGE WARFARE

### Strike Call Issued That Will Add 500,000 More to Service Brotherhoods.

### OCTOBER 20 THE DATE OF WALKOUT

Business in United States Will be Paralyzed Unless Dispute is Adjusted.

(United Press)

Chicago, Oct. 16.—President B. M. Jewell, of the American Federation Labor, Railroad Department, ,today prepared a strike call that will add 500,000 more railroad employees to walk out to that already ordered by the Big Five of train service brotherhoods. This call will probably be issued, according to present plans, on Thursday, then the Railroad Labor Board will summon the officials of the Pennsylvania Railroad to show cause why that carrier should not be held in violation of the order of the board directing it to meet employee representatives. If, the United News is informed, this Board holds Pennsylvania has violated its orders, A. F. of L. railroad department, including all thirteen federated shops, and crafts unions will take instant action in joining the strike movement.

As the Board has already held the Pennsylvania guilty of action "almost treasonable" in defying its orders to meet employees for the purpose of naming employee representatives to pass on working rules—same question to be decided Thursday—it is considered a foregone conclusion that President Jewell will order his unions out and that railroad labor will present a united front on October 30 when the general walkout is scheduled to start. This action is contemplated so that the unions can say it was the railroads who first violated the Board's order.

Obeyed All Orders.

"I have officially set no date for our announcement, and I do not know if it will be a public announcement when it does come" said President Jewell. "We have obeyed every order of the Railroad Board, have taken our case to the proper authorities on all occasions. This crisis is not born of any hasty action of our men. They have voted overwhelmingly for a strike. It is doubtful if any action by organization leaders could prevent it now, if the executives are determined as they seem to be, to infringe further upon our rights.

"In face of a tremendous vote in favor of a strike, then there is but one thing for us to do and that is to see to it that our men obey the laws and regulations of our organizations when the showdown comes."

Jewell was in conference with A. O. Wharton, Labor Member of the United States Railroad Board when interviewed. Wharton is a former president of A. F .of Labor Department and has been the leading spirit in fighting employees' battles before the Board for the past 18 months.

Jewell said he had not received any request from President Harding to come to Washington for a conference. Rail union chiefs expect such a request it was learned. A hurry up call was issued for a meeting of general officers and chairmen of all subsidiary railroad unions, including clerks, telegraphers and station agents.

"We have taken no definite action as yet, but are in a position to do in a hurry" President Fitzgerald of the Clerks said today.

## London Society Girl Is Found In The Woods

### Case of Miss Beckett Mysterious in More Ways Than One.

London, Oct. 16—Mystery still surrounds the case of Miss Pamela Beckett, a young society woman of this city, who was discovered yesterday almost helpless in Cuffley woods, after she had been missing for three days. It seems that she had wandered nearly 20 miles before being found and that she was trying to reach a house in Barnet, where until about a year ago her family lived. She was within four miles of Barnet when discovered.

A motor cyclist named Hughes who was walking through Cuffley Woods in search of berries saw the girl lying on the ground shivering. It being evident she was very ill, he offered assistance. She replied she was "all right" and said she wished only to be left alone. A local resident happened along and he and Hughes renewed the proffer of help, declaring they must tell the police if it was refused. After 20 minutes they succeeded in persuading her to take a seat in Hughes' sidecar and she was taken to a local inn.

When questioned further the girl said she had eaten nothing since she had left home Monday afternoon and had been walking about ever since. She refused to tell where she had been. Relatives brought her to her home in this city.

### A CABINET CRISIS NOW PREVAILS IN SPAIN

Madrid, Oct. 16—Rumors that a cabinet crisis prevails in Spain were given considerable prominence by the newspaper El Heraldo in its final edition last night. Minister of Finance Cambo is said to be opposed to a continuation of the heavy expenses authorized by the government. The newspaper insisted that the ministry found itself in a difficult position because of differences of opinion on many questions between a number of its members.

## MACKENZIE KING FAILED TO HOLD HIS AUDIENCE

### Began Dwindling Out of Theatre Before He Was Half Through Address.

### FELL DOWN ON QUESTIONS ASKED

Committed His Party to Nothing—Had No Remedy for Existing ills.

Hon. W. L. McKenzie King, Major Powers, M. P., Quebec City, and Premier Foster, of New Brunswick, addressed the Liberal meeting which was held in the Imperial Theatre on Saturday evening. About 1500 people were present when Mayor Schofield, who presided as chairman, welcomed the visitors in his official capacity and proceeded to introduce the speakers. The meeting did not start until after the conclusion of the first show at the theatre, shortly after nine o'clock; and, although there was a fair crowd present at the beginning, the audience gradually dwindled away until the building was barely half-filled at the conclusion. The attendance was rather disappointing to those who had made arrangements for the gathering and contrasted poorly with the number of four thousand which greeted Premier Arthur Meighen and Hon. Dr. John B. M. Baxter at the big Conservative rally held two evenings previously and packed the Armories Building.

Fails to Make Good

The Liberal leader made mention early in his address to the questions which the Prime Minister and the Minister of Customs and Excise had advised the people of St. John on Thursday evening last to ask him. He also referred to the numerous questions which the public press of the city were calling upon him to answer in regard to the attitude and policy of the Liberal opposition on certain issues of the campaign.

Mr. King declared that he did not purpose to answer these questions categorically, and would dispose of them during the course of his discussion on each matter. The Liberal leader spoke for a period extending over one hour during which time he showered and bombarded his audience with a multitude of words without actually committing himself or his party on any issue, and left it to those present to decide for themselves by their own interpretation of his remarks what programme would be carried into effect should the opposition be returned to power.

Tariff Plank a Chart

"The press of this city", stated Mr. King, "have asked me if I stand by the platform of the Liberal Convention of August 1919 as respects the Customs Tariff. To that question I wish to say that I do, but I may also say that I regard this platform as a chart upon which I will act as I am directed and in accordance with the best advice furnished to me by the counsel and advice of those with whom I will surround myself." The speaker also declared that while the tariff policy laid down in the Liberal platform of 1919 would be his chart, the counsel of his political lieutenants would act as the compass. No indication as to where the compass would actually point or what would be the tariff policy of the Liberals, if they obtained the reins of office, was set out.

Mr. King said that since the conclusion of the war no consideration had been given to domestic questions which affected the country.

At the time of the last election the people's interest was taken up with the European war. "But", he stated, "let us forget the war now that it is all over and let us look to the future and forget the past." He referred to the Prime Minister as an autocrat in taking over the leadership of the Conservative party upon the resignation of Sir Robert Borden; but did not draw any line of dissimilarity between the Prime Minister's act and that of Hon. Mr. Murray when he succeeded to the Premiership of the Province of Nova Scotia when Hon. Mr. Fielding was called into the Laurier Cabinet.

Has No Remedy For Ills.

The opposition leader described the manifesto of the Conservative party as one affecting only a small minority in the country. He criticized the railway policy of the Government and voiced his disapproval of the members of the board of the National Railways system. The members of that board, the speaker stated, were interested as

(Continued on page 2)

## TEST FOR THE IRISH PEACE CONFERENCE

### This Week Will See British and Irish Delegates Down to Fundamental Issues.

### INJECTION ULSTER QUESTION CERTAIN

It Will Offer First True Test of Sincerity and Efficacy of Parley.

London, Oct. 16.—This week which will see the British and Irish Peace Delegates getting down to the fundamental issues of the Irish problem will also see, it is indicated, the injection of the Ulster question, which is the most delicate phrase of the situation and one which offers the first true test of sincerity and efficacy of the Conference.

Ulster to be Heard.

The speech of Sir James Craig, Premier of Ulster, in which he vigorously demanded protection of Ulster's interests indicated that this issue may after all, form the key to the whole situation. It is possible that Craig may be called to London in connection with the Conference and it is considered extremely significant that Arthur Griffith has summoned to the British Capital Sean Milroy, one of the leading members of Northern parliament, for consultation.

On Tuesday and Wednesday conferees are expected to reach the vital issues, striving to reach an agreement as to the common basis from which they can proceed to a broad settlemen of entire affair leavinb minor details to be solved afterwards.

Republican Courts.

By strange coincidence, Republican courts in Ireland became operative during the very week when Peace Conference opened, and people of Southern Ireland are already adjusting their legal difficities through Sinn Fein channels. The first efforts of Sinn Fein Judges in Dublin have been to direct the supression of profiteering. In one case a woman, owner of a dairy was fined a hundred pounds for having sold adulterated milk. Other offenses of a similar nature are being punished with great severity.

The general atmosphere at close of the first week's session of the Conference at Downing Street is one of satisfaction. It is believed that the question of a continuation of truce has been satisfactorily settled and that this augurs well for a calm and sane attitude on both sides when the major principles are discussed.

## "Catapult" To Launch Planes From Battleship

### Devised by United States for Use on Its Fleet.

Washington, Oct. 16—At last a "Catapult' 'to launch airplanes from battleships has been devised by the navy. Temporary platforms, mounted on gun turrets and supported by the muzzle of the guns, have been used from time to time with indifferent success, bit now the new "Cataput" as announced by the navy today, promises to solve the problem of "minimum flying speed" without interfering with bug guns, and most of all of simulating flying field conditions.

A complete unit is now ready for installation on battleships of the fleet.

The "Catapult" consists of a carriage moving on trucks. On this carriage is mounted an airplane. By means of motive plant used, the carriage is set in motion on tracks at increasing pickup of speed until, near the end of the tracks its speed is sufficient to permit the airplane's taking the air. This speed is known as "Minimum flying speed." The carriage is then brought to a stop by means of brakes and shock absorbers. Such apparatus can be made in various sizes so as to be adapted to launching any aircraft from the surface of ships.

## Yanks Pitcher Under Arrest

### Held Up for Speeding His Automobile — Engaged in Fistic Encounter.

York, Pa., Oct. 16—A man giving his name as Carl Mays, and claiming to be the famous pitcher of the New York Yankees, was arrested at Hallem, near here Sunday afternoon, after a shot had been fired at an automobile in which he was riding with a woman said to be Mrs. Mays, to force him to stop. Mays' machine was said to have gone through traffic signal in Hallem and the constable boarded a passing car, pursuing the fugitive for a mile and firing a shot to bring him to a halt.

Mays is alleged to have struck a civilian who struck back, in an altercation following his arrest. He furnished bonds to appear for hearing Monday.

# MARITIME BAPTIST CONVENTION BEING LARGELY ATTENDED

## Reports of Various Committees Submitted and Plans Adopted for Work of Ensuing Year—Officers Elected and New Committees.

MARITIME BABPTISTS

Special to The Standard

Fredericton, Oct. 16—The Sunday services at the Brunswick Street Baptist Church, in connection with the Maritime Baptist Convention, were largely attended. The convention sermon was preached this morning by Rev. S. Spidell, Ph D., LL. D., and in the afternoon Rev. W. N. Hutchins, B. D., Ph. D., addressed the children of the Sunday School. Rev. C. W. Robbins, B. A., gave an address on "Religious Education and the Young Peoples Society," and Rev. W. C. Machum, M. A., spoke on "Religious Education and the Sunday School."

At tonight's service, which was under the auspices of the five-year committee, Rev. H. T. Dewolfe, B. A., D. D., Principal of Acadia Seminary, delivered an address. Saturday night's session took the form of Acadia Night and addresses were delivered by representatives of the institutions at Wolfville.

During the morning session addresses of welcome were given by Rev. G. C. Warren, pastor of the church entertaining, and Deputy Mayor F. L. Cooper. These were replied to by Rev. E. A. Kinley of Prince Edward Island.

The report of the correspondence committee was then presented and adopted.

The Bdunswick Stseet Church has six times had the conventional gatherings within its walls during the 107 years of its history.

In the afternoon of Saturday Rev. H. A. Porter, D. D., led the devotional service. He gave an address on the eve of launching a new campaign after winding up of the five-year programme.

He showed, in a forceful manner that it is not what obstacle we run against but what runs against the obstacle. We are set to face mountains to show of what we are made.

**Convention Business**

At 2.30 convention was called to order.

Rev. L. E. Ackland, E. H. Cochrane and Z. L. Fash, Messrs D. C. Clark and R. B. Wallace having been nominated for president, the ballot showed Rev. Z. L. Fash, of Fredericton, duly elected.

Dr. Cohoon, finished reading his report as treasurer of Acadia University. Adopted.

Report on ministerial education board by D. J. B. Oakes, was then read and adopted. The committee on arrangements presented its report shewing who were the preachers for the various churches in the city and neighborhood.

Then followed the report of the five year programme which is the last. Four meetings were held during the year. Evangelism was stressed.

The survey was followed up, 15,000 pamphlets were distributed on home religion by Rev. C. W. Rose. The denomination is feeling its strength financially. Out of a pledged $326,145, $342,000 has been received for the forward movement. Statistics of survey have been completed and filed 30,000 over 13 years are now members, 31,000 are under 13 years and 17,000 between 17 and 21 years. There are 45 to 50,000 for whom special evangelistic effort should be made. 520 Churches reported there were 43 students for ministry for 40 churches. There were 8,569 baptisms durnig last 5 years which was 1,000 more than during the previous 5 years. The sum of $150,000 has been given to denominational funds. This is an increase. Social Service Board has been organized.

**Obituaries Report**

Dr. Goucher presented the report on obituaries. Since the last gathering many have passed away, including Rev. W. R. Robinson, M. A., Rev. F. T. Snell, Lic. L. S. Bezanson, Rev. R. J. Colpitts, B. A., B. O., Rev. J. M. Baird, Rev. M. P. Freeman, B. A., Rev. E. C. Wall, Dr. J. F. Tufts, Rev. W. A. Newcombe, D. D., Rev. A. T. Dykeman, M. A., Mrs. Alice Shaw, Chipman; Mrs. M. S. Cox. This was adopted.

**New President Welcomed**

The retiring president, Rev. J. H. MacDonald, then welcomed the new president, Rev. Z. L. Fash, of the George Street Baptist church, Fredericton, who fittingly replied. The new president, under the law, will take up his duties with the new year. He will, however, be a member of all committees ex-officio.

The vice-president than took the platform and the retiring president gave his address. He mentioned the promotion committee and stated also that the theological training course needs a larger staff as young men are leaving and finishing courses elsewhere. A summer school for ministers had been asked for. The committee on registration should be more fully recognized. The committee on supply should be made to reach men for the ministry and he recommended that a new committee be appointed. As years go by the rural church problem grows more acute, and a commission should be appointed to study conditions. The President should be something more than presiding officer, he should be spokesman and ex-officio member of all boards. The Nominating Committee was asked to name a committee to deal with the President's address.

The Ministerial Education Board presented its report which was adopted.

The report on Educational Standards for Ordination expressed the hope that all associations adopt the motion made by the Home Mission Board to ordain only men who have obtained the minimum. He also urged that a sufficient number of copies of the rule be printed and placed in the hands of the churches. The report was adopted.

# Rev. Dr Shearer At St. David's Church

## Secretary of the Social Service Council of Canada Preached Interesting Sermon.

The Reverend J. G. Shearer, D .D. secretary of the Social Service Council of Canada, spoke at the Central Baptist church yesterday morning, and at St. David's in the evening.

Mr. Shearer's visit to S. John was made en route to Fredericton where he will address a Baptist Conference there today. Although Mr. Shearer's headquarters are in Toronto, he has of late been engaged in his duties in the maritime provinces. He recently assisted in the Prohibition campaign conducted in New Brunswck, and spoke with much force for the Prohibition cause in several sections of the province. Prior to that he addressed the Baptist Conference in Prince Edward Island, and is to leave Fredericton for Nova Scotia, where he is scheduel to address a Conference there.

Preaching in St. David's last evening he took as his text "The Kingdom Come" and pointed out that the central petition of the prayer came before the petition for "Our Daily Bread." The Kingdom he said was the fundamental principle in the teaching of Jesus. If salvation was anything, said Dr. Shearer, it is social, the saving of humanity for service. Salvation is not an end in itself, but the means to an end, the saving of souls for service.

The death rate of children under five years, according to statistics, amounted to thirty-five thousand a year in Canada. This was remediable if improved sanitary methods were adopted in the community. It reminded him of a passage from the funeral service he had once heard at a child's funeral "The Lord gaveth and the Lord gave away, bleased be the name of the Lord." On reaching more mature age the doctor said he had reflected on the passage and had come to the conclusion that the passage might be amended by "The Lord gaveth, and the municipality took away, cursed be the name of the municipality."

If the individual in the municipalities would strive to see that sanitation was improved in their districts, be theirs to see that the Kingdom of were properly inspected, and guarded from sources of disease, then it might betheirs to see that the Kingdom of God was brought on earth. Dr. Shearer's telling sermon commanded the close attenton of a large coogregation.

## Could Not Eat

Constipation is caused by a torpid condition of the liver. Dosing with salts, castor oil, etc., to move the bowels, cannot afford more than temporary relief.

If you are to rid yourself of this ailment and the scores of annoying symptoms and diseases which come in its wake, it is necessary to get the liver right by such treatment as is suggested in this letter:

Mrs. Alvin Richards, R. R. No. 1, Seeley's Bay, Ont., writes: "For two years I was afflicted with indigestion, and in the morning when I got up my breath was bad. I had a poor appetite, and just felt like eating certain foods. I used many different medicines as a laxative without benefit, and the doctor's medicine did not help me at all. Finally I tried Dr. Chase's Kidney-Liver Pills, and found them better than anything I had ever tried. I can highly recommend them to anyone troubled with constipation or kidney troubles."

Dr. Chase's Kidney-Liver Pills, one pill a dose, 25c a box, all dealers, or Edmanson, Bates & Co., Ltd., Toronto.



BABY'S OWN SOAP

Cleansing Healing Fragrant

BEST for BABY BEST for YOU


## Funerals

The funeral of Mrs. Jane Marshall took place Saturday afternoon from the Mission church of S. John the Baptist to Cedar Hill. Service was conducted by Rev. John V. Young.

The funeral of Mrs. J. T. Brown was held yesterday afternoon at 2.30 o'clock from her late residence 155 Prince street, West St. John. The services were conducted by Rev. Isaac Brindley. A service at the home was also conducted by Jewel Rebecca Lodge, I. O. O. F. Interment was in Cedar Hill cemetery.

There was a large attendance at the funeral of Richard Retallick which was held at four o'clock yesterday afternoon from his residence 215 Ludlow street. The services were conducted by Rev. Wm. Sampson, and interment was in Cedar Hill cemetery.

The funeral of Mrs. V. R. Secord was held yesterday afternoon from the residence of her sister, 14 Castle street, to Fernhill. Service was conducted at three o'clock by Rev. E. Moorhead Legate.

# Digby Pastor At Germain St. Church

## Rev. D. E. Hatt Preached at Both Morning and Evening Services Yesterday.

The Rev. D. E. Hatt, pastor of the Digby Baptist church, conducted both the morning and evening services in the Germain street Baptist church yesterday in the absence of the pastor, the Rev. S. S. Poole, who was absent in Fredericton attending the United Baptist conference being held there.

The large congregations which attended both the morning and evening services were much pleased with the forceful and eloquent style of the speaker. Mrs. Blake Ferris, the church's soloist, sang at both the morning and evening services. Her selections proved most pleasing and were well received.


## Old People

Bitro-Phosphate feeds the nerves and old people need it to make them feel and look younger. It's the one best nerve builder for weak, nerve-exhausted men and women and that is why Ross Drug Co. guarantees it.


## Died

RETALLICK—Suddenly on the 14th instant, Richard Retallick leaving a wife, one son and two daughters to mourn. Notice of funeral to follow. Please omit flowers.

## Obituary

**CHARLES DONALDSON**

The death of Charles Donaldson took place Saturday morning at the General Hospital. Only four days ago, his wife went to their home, 271 Germain street, from the Hospital. Seven children also survive, of whom the youngest is ten months and requires hospital treatment. The family is in very straitened circumstances.

**Clara Elizabeth McManus**

Fredericton, Oct. 16—Miss Clara Elizabeth McManus, daughter of Mr. and Mrs. Frank McManus, of Devon, died Saturday night at the age of seventeen years after a brief illness with pneumonia. She is survived by her parents, six brothers, John, Joseph, William, Leo and Thomas at home, and Phillip in the West, also by four sisters, Mrs. James McSorley, of Devon, Mrs. William McSorley of Penniac and Margaret and Alice at home.

**William Hamilton.**

Fredericton, N. B., Oct. 16—William Hamilton died Saturday night at Prince William Station at the age of seventy-four years after a lingering illness. The deceased is survived by a widow, two sons, Alfred of Bangor, Maine, and Joseph of Prince William Station; three daughters, Alice of Bangor and Eunice and Amy at home, also two brothers John and Robert of Prince William Station and one sister Mrs. Reid Blair of Nashwaaksis.

# MACKENZIE KING FAILED TO HOLD HIS AUDIENCE

(Continued from page 1.)

directors of subsidiary companies which had received orders for railway supplies. He did not consider that this was correct. In his opinion these men should not retain their connection with such companies. Mr. King, however, would not make one charge of corruption against any member of the board of the National Railway System.

In touching upon the tariff policy of the opposition, the Liberal leader proceeded to demonstrate with the assistance of a book and pencil that he believed in a revenue tariff and a tariff that would keep the big American interests out of Canada and the industrial concerns now existing in this country in Canada. The speaker, nevertheless, artfully dodged giving any definite assurance as to where his party actually stood on this question.

Mr. King deprecated the railway policy adopted by Premier Meighen and Sir Robert Borden. He stated that the Meighen Government and Borden Government had laid the blame for deficits in connection with the Government railways on the Liberal administration, but that this was going a long way back.

**Premier Foster's Effort**

Premier Foster blamed the Government for not having diverted any freight to this city by means of the Valley Railway, but made no mention of the fact that the bridge at Fredericton in its present condition did not permit the passing of heavy freight over it. He also voiced his belief that those interested in the Grand Trunk railway line to Portland were partly financially instrumental in the development of the harbor and facilities for handling freight at that point on the Maine coast. The speaker absolutely disregarded the fact that the money used for the development of the pier and harbor works there was contributed by the Government of the United States and that of the State of Maine.

Major Power said that the Government had not done sufficient for the returned soldiers. He criticized the re-establishment scheme which had been the result of the efforts of the Meighen Government and declared he would always look after the interests of returned soldiers.

**On The Defensive**

It was evident throughout the Liberal leader's speech that he was considerably embarassed by the questions which were put to him through the Standard. His verbosity was of an exuberant but spread-eagle nature and he skilfully avoided giving a straightforward reply in regard to whether, if given power, he would put into effect the platform of the Liberal Convention of 1919 as respects the Customs tariff, which bears such similarity to that of the "Wood-Crerar" policy as to be indistinguishable. Mr. King studiously avoided any reference to the speeches of Hon. Rodolphe Lemieux, his chief lieutenant in the Province of Quebec, who advocated the return of the Government railways to private corporations in opposition to his leader. The challenge issued to Mr. King to read from Hansard any word of opposition voiced by one member of the Liberal party in opposition to the expenditures on the Canadian Government Merchant Marine, when full information was furnished by the Meighen Government, was not answered by him. It was also quite perceptible to the audience that the Liberal leader avoided any reference to the fact that Hon. Rodolphe Lemieux had on the floor of the House of Commons in the month of April, 1919, congratulated the Minister of Marine on the progress made by the Meighen Government in regard to the Canadan Government Merchant Marine, which remarks are published in Hansard. The failure of Mr. King to reply to these questions which were put to him by the Standard proved extremely disappointing to those who went to the meeting in the hope of obtaining some light on the real policy of the Liberal Party.


ENTIRELY NEW TREATMENT FOR BRONCHITIS, CATARRH, NO INTERNAL MEDICINE TO TAKE

Years ago the profession fought Catarrh by internal dosing. This upset the stomach and didn't remove the trouble. The modern treatment consists of breathing the healing, soothing essence of Catarrhozone, which goes instantly to the source and the trouble. Catarrhozone is successful, because it penetrates where liquid medicines can't go. The balsamic vapor of Catarrhozone drives out the germs, soothes the irritation, relieves the cough, makes Catarrhal troubles disappear quickly. For bad throat, coughs, bronchitis, Catarrhozone is a wonder. Two months' treatment, one dollar. Small size, 50c. Sold everywhere, or The Catarrhozone Co., Montreal.


# NEW YORK MAKES PLANS TO MEET FOOD SHORTAGE

## Will Commandeer All Food Hoards and Oversee Their Fair Distribution.

### THIS CONTINGENT ON RAILROAD STRIKE

New York, Oct. 16—Although it is believed there is not the remotest likelihood of an actual famine in New York City, regardless the extent of the proposed railroad strike the Municipal Government, through its Health Department, will commandeer all food hoards and oversee their fair distribution, if necessity should arise. Although little of New York's vast daily ration is ordinary carried by water, there is available many vessels of large aggregate capacity to ply the Hudson River, which ordinarily may be expected to remain navigable until late in November, and further coastwise freight boats, which do not usually carry much of food freight, could be so utilised to the great relief of a dangerous situation.

Dr. Royal S. Copeland, Health Commissioner, declared his department clearly had power to commandeer stocks of food wherever they may be found in the City and supervise their distribution, at fair prices to the people, should the strike bring a crisis in provisioning the city's millions. Doctor Copeland pointed out to other City in world so dependent as New York on uninterrupted maintenance transportation food.


Those Who Drink Japans should surely try

"SALADA" GREEN TEA

It is green tea in perfection—fresh, clean and flavoury. Superior to the finest Japans you ever tasted. Sold by all Grocers. 9828


# MAYSEND FOOD TO RELATIVES IN RUSSIA

Washington, Oct. 16.—The Soviet authorities have agreed to allow persons in the United States and elsewhere to send food to relatives and friends in Russia through the American administration, Herbert Hoover announced today.

"At least two million Russians or Americans of Russian descent in the United States and probably one million in Europe, outside of Russia, will be able to now assist those left in Russia," Hoover said. "Their requests have been insistent for some time, and the cablegram just received from Moscow confirms the agreement.

A plan has been established to meet this need, and at the same time provide additional support to destitute children. Under this plan, Hoover indicated, anyone may remit funds by mail only, payable to American Relief Administration on New York draft, money order or certified check in sums not less than $100, through American Relief Administration, offices in New York, Washington and London for the benefit of any person or group in Russia.


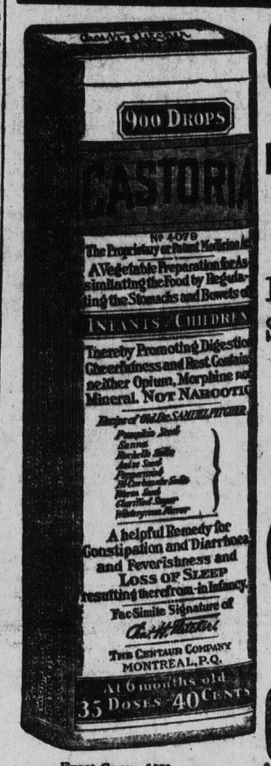


Exact Copy of Wrapper.

CASTORIA

For Infants and Children.

Mothers Know That Genuine Castoria Always Bears the Signature of Chas. H. Fletcher

In Use For Over Thirty Years

CASTORIA

THE CENTAUR COMPANY, NEW YORK CITY.



'ROYAL NAVY' CUT PLUG

BEST VALUE FOR 15¢

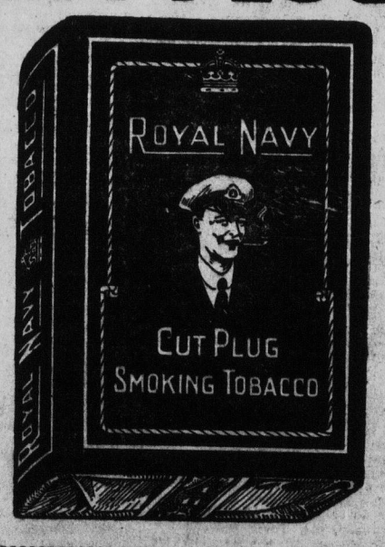


FINEST QUALITY

Rich-Ripe-Mellow Virginia Tobacco


PERCY AND FERDIE—Self Preservation Is the First Law of Nature

By H. A. MacGILL, Creator of the Hall-Room Boys

Japans
ADA"
TEA
n—fresh, clean and
finest Japans you
ocers.
ans of Russian descent in the
States and probably one mil-
Europe, outside of Russia
able to now assist those left
sia." Hoover said "Their re-
have been insistent for some
d the cablegram just received
oscow confirms the agreement.
n has been established to meet
ed, and at the same time pro-
iditional support to destitute
n. Under this plan, Hoover in-
anyone may remit funds by
ly, payable to American Relief
stration on New York draft,
order or certified check in
ot less than $100, through Ame-
Relief Administration, offices
York, Washington and London.
benefit of any person or group
ia.
STORIA
nfants and Children.
ers Know That
uine Castoria
ays
the
ture
H. Fletcher
In
Use
For Over
hirty Years
STORIA
TAUR COMPANY, NEW YORK CITY.
LUG
NAVY
LUG
OBACCO

# THE STANDARD'S SPORTING SECTION

## Football Game At Fredericton

### High School Defeated Normal School 16-0—U. N. B. and Moncton Next Saturday.

Fredericton, N. B., Oct. 15—The Fredericton High and Provincial Normal School rugby teams met at college field Saturday afternoon and the result was an overwhelming victory for the High School. The score was 16 to 0. The Normal School possessed a heavy line of forwards but was very weak in the back division. High School played good football and won on its merits.

**U. N. B. vs Moncton.**

The University of New Brunswick team will play its next match on Saturday next when the Moncton team will be here. The U. N. B. team may show some changes in their line-up for that game. The intercollegiate fixture with Acadia at Wolfville following in the next week on the 27th and there will be no other exhibition game until after that date. U. N. B. wants a game for Thanksgiving Day, November 7th. The Abegweits of Charlottetown intend to tour New Brunswick playing Mount Allison at Sackville and also Moncton on its home grounds. They have asked for a date with U. N. B. here and may be asked to come on the holiday.

## Victor MacAulay Won The Marathon

### Windsor Runner Captured Ten Mile Event in Halifax and Broke the Record.

Halifax, Oct. 16—Victor MacAulay, Windsor, won the annual Halifax Herald Marathon yesterday, in the record time of 55.35 and 2.5 seconds. John Bell, Newfoundland, was second, 400 yards behind MacAulay. The old record of 55.53 was established in 1913 by MacAulay.

Eighty-four runners started in Saturday's race, but MacAulay had little trouble in outrunning the field. He led practically all the way and had he been pushed he would probably have cut several seconds off his mark. Alf Rogers who won the race in 1919 and 1920, and Jimmie Martin, Dartmouth, finished in a deadheat for third. They were 200 yards behind Bell. Fully 45,000 spectators saw the race. The bike race will be held next Saturday.

## Local Bowling Games Yesterday

**WELLINGTON LEAGUE.**

In the Wellington league series on the G. W. V. A. alleys Saturday evening the Purity Ice Cream Co. team captured three points from the Blue Goose team. The scores follow:

| Purity Ice Cream Co. | | | | | |
|---|---|---|---|---|---|
| Carleton | 98 | 87 | 85 | 270 | 90 |
| Rowley | 96 | 79 | 88 | 263 | 87 2-3 |
| H. Stein | 85 | 75 | 66 | 226 | 75 1-3 |
| G. Stein | 107 | 76 | 79 | 262 | 87 1-3 |
| McGowan | 87 | 86 | 86 | 259 | 86 1-3 |
| | 473 | 403 | 404 | 1280 | |
| **Blue Goose.** | | | | | |
| Nickerson | 88 | 83 | 97 | 268 | 89 1-3 |
| Farmer | 66 | 85 | 71 | 222 | 74 |
| Ellsworth | 77 | 75 | 73 | 225 | 75 |
| Magee | 76 | 104 | 70 | 250 | 83 1-3 |
| Nixon | 94 | 78 | 82 | 254 | 84 2-3 |
| | 401 | 425 | 393 | 1219 | |

## Referee's Rulings Subject To Review

### Third Man in the Ring Not Supreme, Despite Announcement to That Effect.

After considerable delay announcement has been made that Mike McCabe won on a foul from Phil Delmont at the Commonwealth Sporting Club several days ago. An interesting addition to the statement is that Referee Paddy Donnelly reserved his decision till such time as it could be reviewed by the Boxing Commission. After due deliberation the commission ruled that McCabe had been fouled by Delmont.

In view of the fact that the boxing officials of New York State declared at the time of the Wilson-Downey affair in Cleveland that the referee was supreme and that his rulings were not subject to revision or revocation by the commission, the "review" of Donnelly's "reserved" decision is astonishing.

Donnelly is a veteran referee, and it goes without saying that he knows a referee must give a decision promptly at the close of a bout and that his verdict cannot under the rules be reserved till a later day.

Donnelly left the ring without deciding on the foul committed by Delmont, and the inference is strong that he was acting under instructions.

However, it is hoped that no more decisions will be reserved for review by the commission. Under the rules the referee should give his verdict promptly, and if the commission claims the right of review, well and good.

Any delay by the referee in giving his decision affords the lawless element an opportunity for rowdyism, of which there has been more in the smaller clubs than is good for the sport.

## FISHING SCHOONER BLUENOSE WON FIRST RACE OF THE SERIES

### Captain Angus Walters Crossed the Finish Line Five Minutes Ahead of Others Saturday — Vessels Enshrouded in Fog for An Hour—Course Covered in 4.06.55.

Special to The Standard.

Halifax, Oct. 16—Pregnant with that quality so dear to the sportsman, the element of chance, the first event of the fisherman's race series was sailed Saturday under circumstances that with scarcely an exception satisfied the most exacting follower. And it was probably a sight welcome to ninety per cent. of the interested thousands, who lined the shores when the Bluenose, with Capt. Angus Walters at the helm, scudded across the finish line five minutes ahead of the rest.

**Postponed for An Hour.**

The thrill of suspense entered into the contest from the very start when the race fans turned out in a thick fog that prevailed until nine o'clock. Added to the discouragement of fog was the lack of breeze. The first bulletin from the press boat told the waiting crowds that the start was postponed for an hour. Then at nine o'clock a light breeze sprung up from the south west and blew the fog away. The sun shone beautifully and the sight of the racers with their vast expanse of white idling around the starting line, masts pointing straight to the sky and glistening with their new varnish, was one that will not soon be forgotten.

It was really ten-fifty before the first gun was fired and exactly fifteen minutes later the signal boomed out that let the first boat across.

**Bluenose Took Lead**

The Bluenose was on the line almost with the gun and the shores echoed with the cheers of her admirers as the 1921 challenger straightened away leading the fleet on the first stretch No. 2 course was followed. The Delawana was out of luck on the start but made a good rally and soon got into position with the leaders. The thrills came when the leading schooners commenced the nerve racking tack from the South Eastern Automatic, but before that there had come one of those acts of nature that must always be a possibility in such an event as a sea race.

**Disappeared In Fog**

Seven minutes after the Bluenose passed the first mark, at 11.20 to be exact, the Bluenose disappeared in a fog bank and in a short time the racers and pleasure boats were wrapped in a cloud of vapor that was impenetrable a boat's length ahead. For nearly an hour wireless and land lines were idle and thousands waited in the blazing sun wondering what was going on behind that bank of fog.

**Then The Wind**

Then a fifteen knot breeze came like a benediction and once more the positions of all boats became clear and the Bluenose still in the lead had found the second mark with unerring precision and with five others following close had commenced the thresh to windward and the third mark.

**Excitement Began**

Here the excitement began. The Bluenose came about at once on a short starboard tack while her nearest competitors Canadia, Alica, Delawana and Donald J. Cook ran well out past the mark before tacking. It was here the hopes of the Alcala fans received new life as she born down across the Bluenose bows and took the lead.

It was a duel of seamanship to the third mark but there the Bluenose won back her lost ground and came about well over the mark and with every sail working, pranced away from them all. The Alcala had lost her advantage in the tacking at Sambro lightship buoy, the third mark and she never regained it.

**Saved The Day**

The long port tack at the buoy saved the day for the Bluenose, for with eased sheets, and with the wind behind, she turned into the seventeen mile stretch for home while the Alcala, Canadia and Delawana were dodging each other in short turns at the mark. The race was the Bluenose's alone all the way in although she lost some breeze after passing into the lee of the shore. But she maintained a five minute lead and that is a lot on the home stretch with the wind behind.

**Thousands Went Wild**

Thousands went wild as the challenger was wafted across the line to the tune of steam whistles and human voices intermingled and many thrilled with the very drama they were witnessing although they might not know a schooner from a river punt.

**The Official Time**

The official time for the three leaders was as follows: Bluenose, 4.06.55; Canadian 4.10.20; Alcala 4.13.05.

The official bulletins show: At 12.05 the fog lifted showing that five of the schooners had rounded the second mark and were close hauled on the thresh to windward for the lightship buoy. Bluenose on the port tack was seen to be well in the lead followed by the Canadia, Alcala, Delawana and Donald J. Cook, all on the starboard tack, the Independence was making up for the buoy, while the J. Duffy and the R. Corkum were trailing astern in the order named. At 12.30 the wind had increased to 15 knots and the Bluenose was carrying all sail except the staysail, while the Canadia had her foretopsail clewed and had doused her jibtopsail. At one ten the Alcala on the port tack crossed the Canadia's bow leading the fleet.

As the Bluenose and Canadia neared each other, the Bluenose on the starboard tack, and the Canadia on the port, it was seen that the Shelburne vessel had gained the weather position and was leading the Lunenburg entry. At 12.55 the Canadia came about on the port tack and headed for the buoy. The wind had freshened to twenty miles.

**Leading The Fleet.**

At 1.10 the Alcala on the port tack crossed the Canadia's bow leading the fleet. At 1.25 the Alcala which had come about on the starboard tack, and crossed the Delawana's bow. At 1.30 she passed in front of the Canadia then on the port tack. At this hour the positions of the four leading boat sappeared to be as follows; Alcala, Canadia, Delawana and Bluenose.

At 1.40 the Canadia came about and all four leaders were then on the starboard tack. The Bluenose which had taken a long hitch to the west was a half mile to leeward of the buoy.

**Head For Lightship**

At 2 o'clock the Bluenose came about on the port tack heading for the lightship buoy. At 2.90 the Alcala on the starboard tack crossed the Bluenose's bow and came about a few minutes later. The Bluenose worked to weather of the Alcala on the run for the buoy and rounded it in the lead at 2.26, followed by the Canadia at 2.27.30. The Alcala was third boat around at 2.28.35 The Delawana rounded the outer mark at 2.32.15., the Independence at 2.39.45 and the Cook at 2.40.50.

**Off Sambro Island.**

The schooners were off Sambro Island Light at 3 o'clock, the Bluenose had opened up a perceptible lead on the Canadia, which in turn had gained on the Alcala. The Bluenose passed the inner automatic buoy six miles from the finish at 3.30 o'clock unofficial time, the Canadia followed at 3.34.20. The Alcala passed the buoy at 3.35.50 Delawana passed the inner automatic at 3.39 Independence passed the inner automatic buoy at 3.45.

## MT. ALLISON WON FROM MONCTON

Special to The Standard

Moncton, Oct. 16—The Mount Allison Football Team in a hard fought game here Saturday afternoon defeated the Moncton Team by a score of 9 to 6.

## NOTICE TO PUBLIC

The unavoidable delay in the transfer and re-organization of The Standard has made it impossible to issue a newspaper of the quality the new owners have in mind.

The Standard asks the indulgence of its patrons until such time as the re-organization is completed and news service re-established, when it is expected to have a newspaper second to none in the maritime provinces.

THE ORPHANAGE FAIR
Opens Tonight
Running 10 Nights.
17th to 27th - SAINT ANDREWS RINK - 17th to 27th
BIGGEST EVENT OF THE SEASON.
More Booths - More Games - More Novelties
More competition and more splendid attractions than ever offered in any previous Local Fair.
Held under auspices of fraternal societies and Ladies' organizations each vieing to outdo the other, a competition in itself. The winners as well as general result of movement will depend altogether on the support given in the way of donations and patronage. Who are you backing?
Admission 10c.—Door prizes given away nightly—Season Tickets at $1.00 each good for chance on Automobile and Sleigh. 6 tickets for $5.00.
A CAUSE WELL WORTHY OF YOUR SUPPORT

## Two St. John High Teams Victorious

### Defeat Rothesay 9-0 in Interscholastic League—Second Team Also Won.

The St. John High School football squad playing in the Inter-Scholastic Football League, obtained a decisive victory over the Rothesay Collegiate fifteen, whom they defeated by a score of nine to nought, in the second game of the '21 series, on the College field at Rothesay Saturday.

The second teams of the High School and Collegiate schools, took the field after the senior game. St. John High again taking home the bacon, by a score of three to nought.

**The Opening Game**

In the opening game between the two senior teams, St. John High showed a decided superiority in every department of the game, and for the most part, play centered in Rothesay territory. The Rothesay scrim was the most effective section of the collegiate's line-up.

The first try came after some ten minutes of play, when Campbell went over the line on a pass from Williams, after a brilliant twenty-five yard run. St. John failed to convert this touch down, as it did the two others made during the game.

With but seven minutes to go at the end of the first half, McInerney took the pig skin over the Rothesay line again on a pass from Murphy.

**The Second Half**

Rothesay bucked up in the second half and play became more tense. After fifteen minutes of play Campbell made St. John's third and final tally, taking the ball on a pass from McInerney. With but five minutes to go, Rothesay took the offensive and had the ball on St. John's five-yard line. Their chances of scoring was narrowly averted by Fraser who relieved the situation by a long drive down the field. At the final blast of the whistle, play was centered on the fifty-yard line in center field.

Rothesay was obliged to touch for safety three times, once in the first period, and twice in the second.

H. G. Ellis refereed the game to the satisfaction of both teams. The line-up follows:

| St. John High | Rothesay Col'gte |
|---|---|
| Fullback | |
| Fraser | Scott |
| Halves | |
| Murphy | Dunham |
| McInerney | Hart |
| Campbell | Dennis |
| W. Williams | Kitchen |
| Quarters | |
| T. Williams | Gibson |
| Walsh | Snow |
| J. Wilson | Armstrong |
| Forwards | |
| Burns | Johnston |
| Fox | Brownell |
| MacMurray | Frith |
| Lowe | King |
| Fulton | Price |
| Atkinson | Schofield |
| Ellman | Thornton |
| Spare | |
| Peters | Welton, Matheson |

**The Second Teams**

The game between the two second teams was very evenly contested. It was refereed by N. R. DesBrisay, and a number of free kicks were allowed, both teams laying themselves open to penalties. Neither team were able to score in the first half, but the St. John scrim succeeded in taking a ball across the Rothesay line, in the second half for the only score of the game.

The line-up of the two teams follows:

St. John High (2nd) Team: Brennan, fullback; McLaughlin, Fritz, Snodgrass, Humphrey, halves; Mulcahy, Case, Donohue, quarters; Leary Witrien, Welsford, first line; Kincaide, Goodwin, Sparling, second line; Gunn, third line. Spares, Corbett and Lingley.

Rothesay Collegiate (2nd) Team: Walton, full back; Douglas, Frith, M. Carter, C. Carter, halves; Hamilton, Pouillon, H. Nase, quarters; D. Sweeney, Gordon, Matheson, front line. Parks, Green, second line; Sansom, Pinder, third line. Allen and Adams, spares.

## "Jawn" Gone; "Ee-Yah" Now

"Mugsy" McGraw is no more.

No more is the fielding practice of the New York Giants enlivened by "Jawn" hitting 'em out, by his witty and sarcastic comments, which furnished joy and laughter to the stands.

No more are the base lines stirred by the coaching of "Mugsy."

Umpires take the field with no thought of a battle royal.

For "Mugsy," sometimes known as "Jawn," has become Mr. John J. McGraw, capitalist and magnate.

No more does he don his uniform and lead his forces out to battle.

His place on the coaching lines is taken by the irrepressible Hughey Jennings.

Grass grows once more in the American league ball parks, but that in the National league is becoming sadly frazzled.

For Hughey has brought his famous grass-picking stunt with him.

Daily his "Ee-Yah" rings out for the delight of the fans of the older circuit. Daily he is out there urging the Giants on to victory.

Hughey Jennings, shortstop of the old Baltimore "Orioles."

John J. McGraw, third baseman of the same famous club.

One still active in the game they both love; the other on the bench, watching.

Does Hughie envy "Jawn?"

Does "Jawn" envy Hughie?

We wonder!

## Benny Leonard And Tex On The Outs

### Rickard Would Like to Stage Bout Between Leonard and Tendler.

New York, Oct. 12.—Here is a straight tip, lads. Benny Leonard won't fight Sailor Friedman in Philadelphia until he himself makes good with the boxing fans of the Quaker city. He has got to meet Lew Tendler before he puts up his hands in a ring in Philly.

There has been a lot of talk that before Friedman meets Leonard the Sailor will have to fulfill a broken engagement with John Mealey. This was the dictum of Director of Public Safety Cortelyou. All true and straight enough so far as it went, but it went farther than has been reported. The fact is that Leonard is in the same boat. He has got to get into the squared circle with Tendler before he faces any other fighter in Tendler's home town. Mr. Cortelyou is a regular Solomon when it comes to handling the pugilistic disputes of the town by the Schuylkill and the chances are that his methods will be effective in bringing about the looked-for meeting between the two famous lightweights.

Tex Rickard would like to have the two boys meet in Madison Square Garden. There are two fighters in this country whose names attached to a programme mean a golden harvest—Jack Dempsey and Benny Leonard. A Tendler-Leonard fight at the Garden would mean a quarter million dollar house. Why has Billy Gibson, who manages Leonard, held aloof from the coin?

Well, there are two reasons. The first is that if Leonard doesn't meet Tendler in Philadelphia that city will be closed to him as a fighting ground and that might mean the loss of a lot of money in the future.

But the chief reason is what may be termed a feud between Leonard and Rickard. Whenever sports get together they talk about that and wonder what can be the matter and who said what and who did which. But there has never been any real light cast on the subject. Now stand by for the illumination. The present scribe is in a position to slip the real dope as to the Rickard-Leonard situation. It will be recalled, then, that last year at the Garden, Tex gave two benefits, one for devastated France and the other for the stricken Irish. Leonard boxed at both these benefits. Finally Leonard turns to Rickard and said in effect:

"Look here, Tex, you've held two benefits. When are you going to hold one for the Jews?"

"Well," says Tex, "I can't afford any more benefits this year.

Then Leonard said something and Rickard came back strong, according to the story. He pointed out that Leonard had got thirty thousand for his first benefit bout and thirty-five for his second, whereas Rickard had yielded up every cent of profit. He couldn't see where Leonard got off demanding benefits. Then Benny got mad and said never again would he box in the Garden while Rickard controlled it. And there the matter stands.

But it might be whispered that Rickard this winter intends to hold a monster benefit in behalf of Jew and Gentile beneficient organizations.

## Inventor of Board In "Herald" Throng

In all the crowd that thrilled to the changing climaxes of a world's series game last week as the plays were reproduced by electric flashes on the scoreboard of The New York Herald and The Sun at Chambers street and Broadway none had more reason to be fascinated than a gray haired, scholarly looking man who wedged himself into City Hall Park.

He was the man who invented the first scoreboard for pictorializing baseball for persons distant from the actual scene of battle. He is Edward S. Van Zile, long a newspaper writer and editor and a writer of fiction and poetry as well.

He laughed when a reporter came across him in the mob. "It's great," he said, "but it's a joke on me. I'll tell you about it. In 1888 I was an editorial writer on the World. One day in the fall I turned, subconsciously, you might say, from a pad on which I was setting down an editorial and began making dots on another pad and a diagram of a baseball diamond. The championship series between the old New York and St Louis clubs was to begin the next day. The idea came to me that by preparing a big scoreboard and using different colored pegs for the players of the opposing teams we might make a hit with the public. So I rushed down to the business manager, Geo. W. Turner.

"The board and the pegs were prepared, operators were stationed at the Polo Grounds and the World offices, and the next day when the game was played we entertained about 5,000 persons with the novelty. The street was blocked and the horse cars couldn't run. I regarded it as a good advertising stunt, nothing more. Then E. A. Grozier, who had been Joseph Pulitzer's private secretary, came in to see me and said: 'Van Zile, you get that idea patented and I'll give you $250 for your interest in it.' I told him he'd be throwing his money away, that the thing was not patentable, and so on. He insisted, however, paid me $250 and the basic patent was granted to Grozier and his associates. The pegged scoreboard caught on with the public and was displayed in after years in beer gardens and many other places all over the country. Grozier made so much money out of it he was enabled to buy a controlling interest in the Boston Post, which he has made the most prosperous newspaper in New England.

Business Cards

Business Men's Dinner
served promptly from midday to 2.30 p. m. The seasonable menu is changed constantly, and food prepared by skilled chefs under special sanitary conditions.
Dinner 60 Cents.
LaTour Hotel DINING ROOM
KING SQUARE

ROYAL HOTEL
King Street
St. John's Leading Hotel,
RAYMOND & DOHERTY CO., LTD.

FRANCIS S. WALKER
Sanitary and Heating Engineer.
No. 14 Church Street

—THE—
QUEEN INSURANCE CO.
Offers the Security of the Largest and Wealthiest Fire Office in the World.
C. E. L. JARVIS & SON,
Provincial Agents.

VICTORIA HOTEL
Better Now Than Ever,
87 KING STREET, ST. JOHN, N. B.
St. John Hotel Co., Ltd.
Proprietors,
A. M. PHILLIPS, Manager.

For Reliable and Professional OPTICAL SERVICE
Call at
S. GOLDFEATHER,
Optometrist — 629 Main Street

POYAS & CO., King Square
JEWELERS
Full lines of Jewelry and Watches. Prompt repair work, 'Phone M.2965-11.

PATENTS
FEATHERSTONHAUGH & CO.
The old established firm. Patents everywhere. Head Office, Royal Bank Building, Toronto; Ottawa offices, 5 Elgin street. Offices throughout Canada. Booklet free.

BINDERS AND PRINTERS
Modern Artistic Work by Skilled Operators.
ORDERS PROMPTLY FILLED
THE McMILLAN PRESS
98 Prince Wm. Street. 'Phone M. 2740.

MARRIAGE LICENSES.
MARRIAGE LICENSES issued at Wasson's, Main Street and Sydney Street.

FILMS FINISHED.
Send any roll with 50c to Wasson's Box 1343, St. John, N. B.

VIOLINS, MANDOLINS
And All String Instruments and Bows Repaired.
SYDNEY GIBBS, - - 31 Sydney Street.

OXYGEN and ACETYLENE WELDING of all descriptions and in all metals. Auto and machine parts, tanks built of any description and for any purpose. All work guaranteed.
MOORE WELDING WORKS.
'Phone M. 3626 27-31 Paradise Row

ELEVATORS.
We manufacture Electric Freight, Passenger, Hand-Power, Dumb Waiters, etc.
E. S. STEPHENSON & CO.
ST. JOHN, N. B.

ISAAC MERCER
Carpenter and Builder,
Shop, 10 St. Andrews Street,
Residence, 157 Queen Street,
Telephone, ..... Main 1778.
All Kinds of Jobbing Promptly Attended To.

Designs and Estimates prepared to Customer's Requirements.
EMERY'S
CABINETMAKERS, UPHOLSTERERS
125 Princess Street
St. John, N. B.
Reproductions of Eighteenth Century Furniture.

W. Simms Lee, F. C. A. George H. Holder, C. A.
LEE & HOLDER,
Chartered Accountants
QUEEN BUILDING, HALIFAX, N. S.
Rooms 19, 20, 21, P. O. Box 723
Telephone, Sackville, 1212.

Signs, Extension Ladders and Trestles
H. L. MacGOWAN & SON
HOUSE AND SIGN PAINTERS
'Phone Main 697.
79 Prince Edward St.
ST. JOHN, N. B.

HARNESS
We have a few Military Riding Saddles, slightly worn, regular price $35, which we offer to clear at $15.
See our line of Driving Harness from $22.50 a set upwards.
Large stock Trunks, Bags and Suit Cases at low prices.
H. HORTON & SON, LTD.
9 and 11 Market Square.

ANNOUNCEMENT
TO OUR
New Brunswick Patrons
The Maritime Export Company, Charlottetown, P. E. I., will be shipping as usual until January, 1922
MARITIME EXPORT COMPANY,
P. O. BOX 146
CHARLOTTETOWN, P. E. I.

# The St. John Standard

THE MARITIME ADVERTISING AGENCY, LIMITED .....PUBLISHERS
82 Prince William St. .....St. John, N. B., Canada.

REPRESENTATIVES:
Henry DeClerque .....Chicago
Louis Klebahn .....New York
Frank Calder .....Montreal
Freeman & Co .....London, Eng.

THE STANDARD IS SOLD BY:
Windsor Hotel .....Montreal
Chateau Laurier .....Ottawa
H. A. Miller .....Portland
Hotalings Agency .....New York
Grand Central Depot .....New York

SUBSCRIPTION RATES:
City Delivery .....$6.00 per year
By Mail in Canada ....$4.00 per year
By Mail in U. S. .....$5.00 per year
Semi-Weekly Issue .....$1.50 per year
Semi-Weekly to U. S. ..$2.50 per year

ADVERTISING RATES:
Contract Display ..... 4c. per line
Classified ..... 2c. per word
Inside Readers .....25c. per line
Outside Readers .....35c. per line
(Agate Measurement.)

ST. JOHN, N. B., MONDAY, OCTOBER 17, 1921.


## MR. MEIGHEN'S CREED.

"More than any other country, "Canada needs a protective system. "She is a young country mostly un-"developed. She lies alongside a great "big country tremendously developed. "The United States has every advant-"age that Canada has and tremendous "advantages besides. It surely follows, "to the mind of every reasonable man, "that to abandon the protective sys-"tem in Canada would be simply to "invite the absorption of Canadian "industry in the far vaster industries "of the United States. The principles "of the protection of Canadian indus-"ry have been proclaimed by practical-"ly every statesman who has shoulder-"ed the responsibility of government "in Canada. They are sound and they "are right and the vast mass of the "people of Canada know that they are "sound and right."

—From Premier Meighen's Portage Speech.

## THE OPPOSITION MEETING.

The Hon. Mackenzie King would indeed be difficult to please did he fail to appreciate the large audience which greeted him at the Imperial Theatre on Saturday night. The fact that he is an eligible bachelor no doubt accounted for the fact that three-fifths of those present were of the fair sex, who could not fail to be very much impressed by his suave manner and (to them) convincing arguments. He proved himself to be an able campaign speaker; there was really nothing very much in what he said, but he said it in such a way that those who do not know any better, and are not particularly conversant with the details of political affairs, might very readily be led to the belief that all he said was gospel.

Mr. Foster was a disappointment. He has made abler and more "meaty" speeches in the Legislature many times. He dealt chiefly with railway matters, and like Mr. Copp of old, he apparently had not prepared himself to do work of any value and his achievement was in accord with his preparation. In fact some of his remarks on the subject were childish. He began by blaming the Government because Western grain did not come in greater quantities for shipment through Maritime Province ports, as though the Government could control shippers choosing their own route. Sir Wilfrid Laurier himself had provision made for all traffic "not otherwise routed" being brought to Maritime ports; if any other steps could have been taken to ensure this being done, why did not he take them while he was about it? Then again, he complained that the Government had failed to use the Valley Railway to bring traffic from the Transcontinental to St. John, thus defrauding the Province of the 40 per cent. of the gross earnings that traffic would have produced. He knows—no one better—that until the new bridge is built at Fredericton, heavy traffic cannot come from the Transcontinental via the Valley line to this city.

Then he talked about the large additions about to be made to the harbor facilities at Portland, informing his hearers that "he wasn't quite sure, but he thought he was right in saying, though he wouldn't be certain," etc., that the cost of all this work was being borne by the Grand Trunk, which means the Canadian Government. If Mr. Foster knows anything at all about this work, if he knows it in contemplation at all, he must know definitely who is going to do it. He simply could not read about the work being done, without learning at the same time who had the matter in hand. Unless Mr. Foster deliberately intended to leave a wrong impression he should have not have said what he did. He should know, for it has been published times enough, that of the $3,500,000 intended to be spent in improving harbor facilities at Portland, $2,000,000 will be provided by the United States Government; $1,000,000 by the State of Maine, and the balance by the local authorities. The Grand Trunk is only going to spend money on its own terminal facilities, the same as the C. P. R. has done here.

For one definite statement we are indebted to Mr. Foster. "The people are sick, sore and tired of coalition governments." Mr. King will bear this in mind if he should ever find himself charged with the formation of a government, and be unable to secure a majority without joining forces with the Agrarians. He will doubtless be tickled to death to think that Mr. Foster has warned him against taking a course of which the people are "sick, sore and tired."

As for Mr. King's speech, one listened in vain for one single pronouncement which could be described as constructive. His attitude was one of apology; he manifested an ability to talk more and say less than almost any insignificant political spell-binder who has visited these provinces. He talked all round his subjects with wonderful agility but he carefully kept away from any definite pronouncements concerning matters that his audience wanted to hear about. He showed himself to be Little Canadianism personified. He growled at the Government for not throwing the five warships recently donated to this country by the Imperial Government back in the latter's face, and condemned as wasteful extravagance the appropriation of $4,00,000,000 to maintain them. He regards as absolute waste the cost of maintenance of the Canadian Mounted Police; and he objects to the C. N. Railway Board's allocation of the insurance upon their property. Possibly the fact that this insurance is allocated to companies in which some members of the Board are interested is not as correct in principle as it might be; but in any event Mr. King is the very last man who should find fault with this system of doing business. No one on earth takes more assiduous care that any benefits that are going shall be distributed among their own particular friends than the leaders of the Liberal party; even our own Mr. Veniot has stated on more than one occasion that any time the Foster Government has anything to give away, none but their own friends will get it.

Dealing with railway matters Mr. King was good enough to admit that in building the Transcontinental Railway, Sir Wilfrid Laurier committed an "error of judgment"; but he accused the Borden Government of aggravating it.

As to tariff matters, Mr. King's statement of his position in this regard was so "lucid," that when he had finished he left nine-tenths of his audience just as wise as they were before he started. We gathered however that he stands by the platform promulgated at the Liberal Convention, but he regards it only as a kind of declaration of principle, to be followed or not just as the exigencies of the political situation so far as they affect his party's interests, demand. We had the old story of the "chart" once again, which the combined intelligence of the party will be summoned to decipher. He affirmed his belief in adherence to Sir Wilfrid Laurier's tariff principles, which we note from the record of the latter's speech when stating them are "The "restoration of the British preference "to its pre-war status, admission of "food stuffs, free of duty, from all "countries which admit Canadian "food stuffs free, and progress to-"wards freer trade generally." In the course of his remarks on this subject Mr. King instructed his audience how to build a tariff wall, according as a high tariff, tariff for revenue or no tariff at all was desired. It was very interesting.

Finally he concluded with an appeal to his hearers to forget all about the war and not to dwell on the past. We can quite understand that no one wants to forget the war and all belonging to it, more than Mr. King.

## THE UNITED FARMER MONKEY.

Through the courtesy of the Montreal Star, we are enabled today to reproduce a cartoon which appeared in that paper a few days ago, which is designed to teach the farmers of Eastern Canada a lesson as to just where they stand in regard to the United Farmers' organization of Western Canada. This organization is an outgrowth of the Western Grain Growers,' a body of specialists who have no more connection with general farming than a man who prints visiting cards has with the production of a newspaper. These United Farmers have prepared a political programme suited wholly and solely to the needs of the Western Provinces, and in its preparation the farmers of Eastern Canada were never consulted at all. It does not, except in one or two minor details, deal with any phase of affairs in which the farmers of Eastern Canada are in any way interested, it ignores them altogether. Its sole object is to so manipulate matters that sufficient political power will be placed in the hands of a certain group, which by swinging its influence and support one way or another, will be able to control the Government of Canada.

Emissaries of this Western organization will visit the Eastern Provinces during the coming weeks in an effort to induce the farmers of these Provinces to join hands with them in carrying out their policy. All kinds of promises and inducements will be held out to them, but before acceding to their suggestions, it would be well for the Maritime Province farmers to ascertain what benefits they will gain by throwing in their lot with those Western gentlemen. All that the latter want is the votes and support of our farmers, in order to strengthen their influence in Parliament towards the attainment and furtherance of Western aims and ambitions. In other words, Maritime Province farmers are to be used as catspaws for the benefit of Mr. Crerar and his followers. These men don't care a red cent what becomes of these farmers, or whether the latter's interests will be served by the propaganda to which they are asked to subscribe. Once their votes are given to the United Farmers' candidates, they can go their way and whistle for any recompense or return.

## THE SALVATION ARMY'S GREAT WORK.

The cordial welcome accorded to the Salvation Army leaders in the Imperial Theatre yesterday afternoon is tangible evidence that the enduring character of the work of the Salvation Army is appreciated by the people, irrespective of their denominational divisions.

That which makes the Salvation Army strong and is a great factor in enabling it to do such wonderful humanitarian work is the fact that it is not particularly concerned as to its own denominationalism or name distinction. It cares not by what denominational name a man is known, so long as he becomes wholesome in his walk and conversation. To that end the Salvation Army helps men and women of every religion and every color And it bothers with little else.

When the Army first commenced its activities, it was looked at askance. Its demonstrations on the streets even provoked laughter. Today its homes, its hospitals, its training schools and meeting places throughout the Dominion are a tremendous addition to the other uplifting influences of our nation.

The founder of the Army was a personality of such strength that it was feared disintegration and denominational divisions would creep into the body after his death. General William Booth selected for his successor Bramwell Booth—whose daughter it was who addressed the people in the Imperial Theatre yesterday—and today in character and ability he has proven himself a leader of wisdom and ability.

Those who have read Harold Begbie's writing on the Salvation Army in England will understand more clearly the tremendous scope of the Army's work. Its appeal is common to the whole wide world because its one object is to make humanity better.

Mr. King's vanity must have been tickled when he saw all the ladies at his meeting on Saturday. Right behind where I sat there were seven of them all in a row, assorted sizes, ages and styles, but all of one mind apparently on one matter. I gathered from their remarks, which were quite audible, that any one of them would have taken Willie for better or worse on the slightest provocation. Once when he turned to address the chairman, the back of his head showed; "Oh, dear, he's going bald," said one fair one. "What's that matter," snapped her neighbor. Proving as little Benny would say, that if you are wise, you'll take what you can get.

Some people seem to have the notion that a political campaign can be run on Sunday School lines. It may be done that way in Heaven, but it won't work in New Brunswick—not as things are, anyway.

Outside the Imperial: "I want to hear Mackenzie King," said one waiting soul. "That's only because you've never heard Mackenzie King," replied another.

I see that a hymn writer who died in Chicago left an estate of $300,000. I'll know what to turn to now, if the boss fires me.

The Greek statue of the disk thrower has nothing on Charlie Chaplin in his great act of hurtling a custard pie.

## WHAT OTHERS SAY

### Barnyard Politics.

The impression created by Hon. T. A. Crerar at his meeting here was an excellent one—among his followers, who were mostly farmers. The political farmers' leader was happy in appearing first before large bodies of rural constituents, to whom probably much of the material of his speech was new and to whom free trade in a fetish. To the general elector, Mr. Crerar had no convincing message, and to the closer student of politics the opening speech of the experimental farmers' campaign was very notable for what it did not contain. The whole text of the address was Mr. Crerar's original speech of the past year or more re-vamped. It has been exposed regularly.

The most remarkable feeling after hearing the arguments of Mr. Crerar, as well as those of the farmers' candidate for Brandon, was that the whole policy of the political body was to consider farmers first. Each speaker wrought himself up to enthusiasm over the needs of the downtrodden, honest agriculturist, and then, in an apologetic afterthought, brought in some sops for the mere common citizen. These town and city requirements in political candidature were tacked on so obviously after the farmer had been well served and encored, that they lacked conviction. The farmers first policy was made of pure wool, more than a yard wide; the urban sop was tacked on like a patch—and failed to make a match. Even then the speakers habitually and inevitably got back to the land again.

The arguments adduced for the creation of the new simon-pure, 18-carat, honest party of political farmers were not at all original. Every political party professes them all. The farmer was sanctified and glorified first, last and all the time—and then a kindly invitation tendered to any other peoples to look over the fence into the fields of upright saints of the soil, where even the failings leaned to virtue's side—until the address of Mr. Crerar became a monotony. Everybody else politically was so bad and their actions so rotten that the addresses of all smelled of kailyard politics.

There was no constructive policy offered in opposition in the Government's, so freely criticized by Mr. Crerar. There was no effort to show how the money needed to pay the farmers all they demand in benefits was to be obtained. There was no practical scheme offered for raising the funds or paying status of others of the nation.—Brandon Sun.

## A BIT OF VERSE

### LOVERS.

As I went up and he came down, my
little six-year boy,
Upon the stairs we met and kissed,
I and my tender joy.
Oh! fond and true, as lovers do, we
kissed and clasped and parted,
And I went up and he went down,
refreshed and happy-hearted.

What need was there for any words,
his face against my face?
And in the silence heart to heart,
spoke for a little space
Of tender, things, and thoughts on
wings, and secrets none discovers,
And I went up and he went down, a
pair of happy lovers.

—Childhood Anthology.

## THE LAUGH LINE

**Old Saying Verified.**

"You nearly ran over those people," said the traffic cop, stopping the motorist

"Sorry, officer! You see I just got this car and——"

"What's your name?"

"Little."

Ah! A Little learning is a dangerous thing," chuckled the cultured cop, and he was so tickled with his joke that he let the transgressor go free.—Boston Transcript.

**Like Cure Like.**

Ted—What did you do to cheer him up when he told you his troubles?

Ned—I told him mine.—New York Sun.

**As Many a Wife Knows.**

The poor that we have always with us includes poor excuses.

**Impossible.**

Hubby—You could make me very happy if you would only exert yourself a little.

Wifey—But you told me when I accepted you that I'd make you the happiest man on earth. How can I improve on that?—Boston Transcript.

## Benny's Note Book

BY LEE PAPE

### MARY WATKINS.

1.

The sky is fair to gaze upon
And the ocean is pleezant to see,
But a site thats got them ekun a mile
is the site of Mary Watkins, O, G!

2.

Her hair is long and yello
Her teeth are short and white,
Her eyes are round and bluish
And she's small erround the height.

3.

She's bewty looking on week days
And on Sundeys oven more,
And if you like to see boys on door steps
Look on hers and you'll see 3 or 4.

4.

She looks wonderfill in her wite dress
And abslootly grate in her pink,
And when she puts on her blue one
You dont hardly know wat to think.

5.

The stars are certeny a bewtifill site
Wen they come out all together at nite
But so is Mary Watkins,
The sun looks grate as it sets in the West
But bleeve me boy wen she's dressed
So does Mary Watkins.

## Three Brothers Made Profession

### Impressive Ceremony Conducted in St. Peter's Church Yesterday.

A deeply impressive ceremony was conducted in St. Peter's church at three o'clock yesterday afternoon, when in the presence of a large concourse of clergy and laity three brothers made their profession of faith, and their vows were received by the Very Rev. Father Arthur Coughlan, Provincial of the Redemptorist Order, who received the brothers into the community.

Th brothers were John Harding, in religion, Brother Joachim; Harold Haney, in religion Brother Dominic, and Solomon Dalmarawy, n religion Brother Vitus. The first two young men are natives of St. John, Brother Vitus, is of Montreal.

The Rev. Father Provincial was assisted by the Rev. Father Rector, William Hogan, C. SS. R., Father Wood and the Novice Master, Father Peter Costello. The sanctuary was filled by the fathers of the community and the choir novices, while the auditorium of the church was packed with laity.

Yesterday's ceremony was the first of its kind held in connection with the seminary recently established in St. Peter's parish by the Redemptorist fathers, and the second profession ever received by the order in Canada, all previous ones in America having been held in the United States.


SAVE YOUR EYES
If your vision is impaired—if your eyes won't stand the strain of hard, constant work—you owe it to yourself to make up the deficiency by wearing glasses.
We grind our own lenses insuring you prompt accurate service.
D. BOYANER, Optometrist.
111 Charlotte St. .:. St. John

Painless Extraction Only 25c
Boston Dental Parlors
Head Office 527 Main St. 'Phone 683
Branch Office 85 Charlotte St. 'Phone 38
DR. J. D. MAHER, Proprietor.
Open 9 a. m. Until 9 p. m.

ENGRAVING
on Wood and Metal for illustrations.
Drawings in Color.
FLEWWELLING PRESS,
Engravers and Printers
Market Square St. John.

PILES Do not suffer another day with Itching, Bleeding, or Protruding Piles. No surgical operation required. Dr. Chase's Ointment will relieve you at once and afford lasting benefit. 60c. a box; all dealers, or Edmanson, Bates & Co., Limited, Toronto. Sample Box free if you mention this paper and enclose 2c. stamp to pay postage.

Bread made with
REGAL FLOUR
took First Prize at St. John Exhibition, 1921.
Try a bag and improve your baking.
C. H. PETERS' SONS, LIMITED
Agents.

October Days
Are Hunting Days
If you have any hunting instinct and appreciate the joy of tramping over the hills with a gun over your shoulder, heed the call of the open while the weather is good.
Dependable, Accurate Ammunition
is essential to the success of your hunting trip and in this our Sporting Department offers you the highest grades in the kinds you need for the particular game you are after.
'Phone M. 2540 -McAVITY'S- 11-17 King St.

WESTERN CEDAR SHINGLES
Clear 10 in. Butt (thick) ..... 4.90 per M.
Clear 10 in. Butt (thin) ..... 3.70 per M.
They make a beautiful Wall or Roof oiled in natural finish.
Haley Bros., Limited -:- St. John, N. B.

The Union Foundry and Machine Works, Ltd.
Engineers and Machinists.
Iron and Brass Castings. 'Phone West 598
West St. John. G. H. WARING, Manager.

FIRE ESCAPES
STRUCTURAL STEEL, BOLTS AND RODS
WM. LEWIS & SON, ST. JOHN, N. B.

It Keeps Moving--In Wet Conditions
TRY OUR
WATERPROOF LEATHER BELTING
MANUFACTURED BY
D. K. McLAREN, Limited
Main 1121. 90 Germain Street, St. John, N. B. Box 702.

Why not get a
PORTABLE ELECTRIC LAMP
to help with night studies.
See our assortment.
THE WEBB ELECTRIC CO.,
91 Germain Street
S. C. Webb Manager

DO YOU NEED LUMBER?
Sawed and hewed sills. Cedar blocking, Merchantable and refuse deal and scantling. Spruce and Hemlock Boards, Pine for finish, Birch Boards and plank, Shingles, Laths, Clapboards, Hardwood flooring in Maple, Birch, Beech and Oak.
'Phone Main 1893.
The Christie Woodworking Co., Ltd.
186 Erin Street.

Better Doors
are Cheaper in the End
They cost a bit more; but one good door will outlast two, but often three, poor or indifferent ones. We have have some very nice
CALIFORNA SUGAR PINE DOORS
of splendid stock, nicely finished; five panel—four cross and one upright.
For Quotations, 'Phone Main 3000
Murray & Gregory, Ltd.

SAVE YOUR EYES
Protect Your Sight.
Present strain means future suffering. It is much easier to prevent suffering now than cure it later on.
Properly fitted glasses will not permit you to strain your eyes.
We will examine your eyes and advise glasses only when they will be absolutely beneficial to you.
L. L. SHARPE & SON,
Jewellers and Optometrists,
21 King Street, St. John N. B.

HARBOR SALMON
Shad, Mackerel, Halibut, Smelt
SMITH'S FISH MARKET
25 Sydney St.
'Phone M. 1704.

The Large Number of Successful Business Men
who received their training at the St. John Business College is its best advertisement.
Send for new Catalogue showing what those men think of us.
S. KERR, Principal.


## Rival Lovers Had Furious Conflict

### Vanquished Dying from 15 Stab Wounds — Victor Fought Police With Axe.

New York, Oct. 15.—Withstanding the repeated assaults of an infuriated man who sought to fight them off with an axe, two Jersey City policemen early this morning finally bear down their assailant with nightsticks and made their way into a room at 66 Williams avenue, where the axe wielder had stabbed his rival in a love affair fifteen times in the face and body.

When the bluecoats tried to enter the narrow hallway at the house they found their way barred by Michaae Parlovich, thirty years old. Crazing wildly, he struck at them with an axe. A pitched battle ensued in the half light, which prevented the policemen from using their revolvers because of danger to each other. After dodging several blows from the axe, one of the policemen managed to strike the enraged man with his nightstick.

The affray in the boarding house was said to have been caused by jealousy over a girl: Early this morning George Colack, 28 years old, of 4 Yale avenue, Jersey City, and a companion, Steve Sapo, of the same address, made their way to Parlovich's room at the Williams street address. Colack and Parlovich, it was said, have both gone with the same girl for some time and mutual threats have passed between them.

As a result of the visit, Colack is in a Jersey City hospital, where it is said he will die; Parlovich is under arrest charged with atrocious assault and battery, and Sapo is suffering with a bruised head for his effort to prevent trouble between the two lovers.

Parlovich was said to have attacked Colack with a knife, stabbing him repeatedly. Fifteen wounds, some of them serious, were counted on the victim's body.

According to an account of the stabbing given by the police by Sapo, Colack ordered Parlovich to keep away from his girl. Sapo, who is 35 years old, tried to prevent trouble and tried to wrest the knife from Parlovich's hand. He was thrown to the floor and escaped from the room to notify the police.

## League Ends Dispute In Industrial Silesia

### Will be Single Economic Union for Fifteen Years.

Buenos Aires, Oct. 12.—The industrial region of Upper Silesia will be maintained as a single industrial and economic union for fifteen years under the solution of the Upper Silesian dispute reached by the council of the League of Nations, of which the Geneva correspondent of La Nacion says he has authoritatively learned the substance. The industrial region would be administered during this period by an international commission with political competence.

The territory in dispute politically, however, would be divided into two zones under Polish and German sovereignty respectively, and, while delimitation of the frontiers is not yet completed, it would be more favorable to Poland than the recent delimitation proposed by Great Britain, closely following the plebiscite line, with Bueschen assigned to Poland.

The British and French Governments are said to have approved the project, though Italy made some reservations.

## Drugs Excite Your Kidneys, Use Salts

### If Your Back Hurts or Bladder Bothers, Drink Lots of Water.

When your kidneys hurt and your back feels sore, don't get scared and proceed to load your stomach with a lot of drugs that excite the kidneys and irritate the entire urinary tract. Keep your kidneys clean like you keep your bowels clean, by flushing them with a mild, harmless salt which removes the body's urinous waste and stimulates them to healthy normal activity. The function of the kidneys is to filter the blood. In 24 hours they strain from it 500 grains of acid and waste, so we can readily understand the vital importance of keeping the kidneys active.

Drink lots of water—you can't drink too much; also get from any pharmacist about four ounces of Jad Salts, take a tablespoonful in a glass of water before breakfast each morning for a few days and your kidneys will act fine. This famous salts is made from the acid of grapes and lemon juice, combined with lithia, and has been used for generations to flush and stimulate clogged kidneys, and to neutralize the acids in urine so it no longer is a source of irritation, thus ending bladder weakness. Jad Salts is inexpensive; cannot injure, makes a delightful effervescent lithia-water drink which everybody should take now and then to keep their kidneys clean and active. A dash of this, also keep up the water drinking and no doubt you will wonder what became of your kidney trouble, backache.

## Rival Lovers Had Furious Conflict

### Vanquished Dying from 15 Stab Wounds — Victor Fought Police With Axe.

New York, Oct. 15.—Withstanding the repeated assaults of an infuriated man who sought to fight them off with an axe, two Jersey City policemen early this morning finally beat down their assailant with nightsticks and made their way into a room at 66 Williams avenue, where the axe wielder had stabbed his rival in a love affair fifteen times in the face and body.

When the bluecoats tried to enter the narrow hallway at the house they found their way barred by Michael Parlovich, thirty years old. Cursing wildly, he struck at them with an axe. A pitched battle ensued in the half light, which prevented the policemen from using their revolvers because of danger to each other. After dodging several blows from the axe, one of the policemen managed to strike the enraged man with his nightstick.

The affray in the boarding house was said to have been caused by jealousy over a girl. Early this morning, George Colack, 28 years old, of 46 Yale avenue, Jersey City, and a companion, Steve Sapo, of the same address, made their way to Parlovich's room at the Williams street address. Colack and Parlovich, it was said, have both gone with the same girl for some time and mutual threats have passed between them.

As a result of the visit, Colack is in a Jersey City hospital, where it is said he will die; Parlovich is under arrest charged with atrocious assault and battery, and Sapo is suffering with a bruised head for his effort to prevent trouble between the two lovers.

Parlovich was said to have attacked Colack with a knife, stabbing him repeatedly. Fifteen wounds, some of them serious, were counted on the victim's body.

According to an account of the stabbing given by the police by Sapo, Colack ordered Parlovich to keep away from his girl. Sapo, who is 25 years old, tried to prevent trouble and tried to wrest the knife from Parlovich's hand. He was thrown to the floor and escaped from the room to notify the police.

## League Ends Dispute In Industrial Silesia

### Will be Single Economic Union for Fifteen Years.

Buenos Aires, Oct. 12.—The industrial region of Upper Silesia will be maintained as a single industrial and economic union for fifteen years under the solution of the Upper Silesian dispute reached by the council of the League of Nations, of which the Geneva correspondent of La Nacion says he has authoritatively learned the substance. The industrial region would be administered during this period by an international commission without political competence.

The territory in dispute politically, however, would be divided into two zones under Polish and German sovereignty respectively, and, while delimitation of the frontiers is not yet completed, it would be more favorable to Poland than the recent delimitation proposed by Great Britain, closely following the plebiscite line, with Buethen assigned to Poland.

The British and French Governments are said to have approved the project, though Italy made some reservations.


## Drugs Excite Your Kidneys, Use Salts

### If Your Back Hurts or Bladder Bothers, Drink Lots of Water.

When your kidneys hurt and your back feels sore, don't get scared and proceed to load your stomach with a lot of drugs that excite the kidneys and irritate the entire urinary tract. Keep your kidneys clean like you keep your bowels clean, by flushing them with a mild, harmless salts which removes the body's urinous waste and stimulates them to their normal activity. The function of the kidneys is to filter the blood. In 24 hours they strain from it 500 grains of acid and waste, so we can readily understand the vital importance of keeping the kidneys active.

Drink lots of water—you can't drink too much; also get from any pharmacist about four ounces of Jad Salts; take a tablespoonful in a glass of water before breakfast each morning for a few days and your kidneys will act fine. This famous salts is made from the acid of grapes and lemon juice, combined with lithia, and has been used for generations to clean and stimulate clogged kidneys; also to neutralize the acids in urine so it no longer is a source of irritation, thus ending bladder weakness.

Jad Salts is inexpensive; cannot injure, makes a delightful effervescent lithia-water drink which everyone should take now and then to keep their kidneys clean and active. Try this, also keep up the water drinking, and no doubt you will wonder what became of your kidney trouble and backache.


## U.S. NAVY RUSHES PLANS IN FACE OF ARMS PARLEY

### Additional Money for Aircraft Carriers Will be Asked of Congress.

Washington, D. C., Oct. 15.—The Navy Department plans to ask Congress immediately for additional appropriations to build aircraft carriers for the Navy and will go ahead with its building programme regardless of the arms conference.

Official announcement to this effect was made today by Secretary Denby to the House Naval Affairs Committee. The department sees that decisions by the conference cannot be anticipated and realizes that the Navy is lacking in certain elements of a well rounded fleet.

The Secretary's statement is an answer to those who expect the conference to "disarm," and shows that the best that can be expected of it for armament is a limitation which will lessen economic burdens and eliminate the danger of competitive building among nations.

In regard to ships provided for—most of which are in a fair way of completion—the speed of construction has been greatly lessened by diminished appropriations. The department is going ahead as fast as it can with its limited funds. The work of construction is being distributed among the vessels now under way.

The decision to go ahead with building, it is explained, does not express lack of confidence in the accomplishment of the arms conference. It merely demonstrates that the conference is not a disarmament meeting.

Information received here from other countries, notably Great Britain and Japan, shows that these countries are completing construction under way, and in some instances authorizing new construction. Neither those countries nor the United States proposes to lead in limiting armaments until all are agreed on the proportion of arms to be stacked.

So far as the American Navy is concerned, Mr. Denby made it plain that the building of aircraft carriers is regarded as essential. This confirmed belief is the result of the recent bombing tests, which demonstrated the new effectiveness which the airplane is acquiring in naval strategy.

The navy has not changed its belief that the capital ship remains the basic unit of the fleet. Naval officers believe there has been much misconception on the views of the Navy General Board, owing to the debate precipitated over the relative merits of the capital ship and aircraft.

Naval officials guiding the construction programme think the bombing tests have demonstrated the increased possibilities of aircraft. No one has been quicker to recognize this than the naval group which retains its faith in the capital ship. It is their belief that all future naval operations will be carried on with a large complement of air craft for bombing and for long distance gun-fire.

The navy is daily developing new possibilities in long range guns and sees the time when navies will fire at each other over the horizon, making airplanes necessary for range finding.

Airplane construction has not reached the point where the heavier than air craft can operate from their base and carriers are essential to transport them with the fleet. Experiments are being made also to have each war ship carry its own complement of aircraft. With the exception of the converted aircraft carrier Langley, the American Navvy is not equipped with carriers.

The determination to go ahead with construction has in mind in part the other essential weakness of the navy shortage of light, fast cruisers. Any limitation of armament at this time would find the American navy lacking in this important requisite.

## Stabilizer For Airplanes Tested

### Pilot Flew Paris-Amsterdam Route Without Touching Controlling Lever.

Paris, Oct 15.—Georges Aveline, an engineer, has invented a stabilizer for airplanes which, it is claimed, will make it possible for the pilot to leave his post while the machine continues flying automatically.

The appliances have been tested by the Messageries Airiennes Company with success, it is said, on the Paris-Amsterdam line on a large passenger-carrying machine. The machine flew the whole route without the pilot, it is reported, once touching the levers.

Great importance is attached to the result by French aviation experts. It is declared that it will add enormously to commercial flying. In a fog or thick clouds the appliance, it is claimed, assures the airplane keeping the correct course. At night small electric lights reveal any deviation immediately.

In bad weather and storms the invention will also be of great assistance, it is said, in relieving the pilot of much strain. The appliance does not interfere with the ordinary steering gears and weighs only eighty-eight pounds.


AMERICAN PENCIL CO. N.Y. VELVET ... 557

**Office Pencils?**

Yes,—we've plenty of them; the kinds it pays best to buy, because the best are always cheapest in the end. Anything, from the regulation memo pencil to the "Ever-sharp" which saves many a dollar on pencil bills. Come in and have a look at them.

BARNES & CO., LIMITED.


## THE U. F. MONKEY AND THE NUTS

Will the cat permit its paw to be thus used?

(By courtesy of Montreal Star)

## Wives of Players Engrossed In Game

### Except the Steady Mrs. Ruth, Most of Them Are Slender and Nervous.

Looking over that solid bowl of humanity at the Polo Grounds, New York, when the Giants and the Yankees met for their sixth battle of the series, the animated specks seemed at first glance to be mostly males of the species. A closer study, however, revealed the fact that a greater number of women than usual was scattered throughout the grandstand and the bleachers, and one could pick out the wives of several of the baseball stars.

The better halves of these players, speaking generally, are a contrast to the build of the men in gray flannel or white flannel suits, representing the visiting and the home teams. The women are small, slim and suggest a nervous temperament. The most pronounced exception is, of course, Mrs Babe Ruth, who is plump, not very tall and who looks as if it would take a lot to ruffle her. It's hard to tell whether, if you were the wife of a baseball player, it would be more nerve racking to stay at home and wait for the score or to see the game and have your feelings torn to shreds by a defeat, if it happened to go that way.

Mrs. McNally, wife of the Yankee's third baseman, was noticed in the grandstand. She is short and slender and was dressed in dark with a close fitting feather fringed black hat. Mrs. Roger Peckinpaugh, whose husband is captain and shortstop for the American League team, beamed cheerily at the start of the game, but this expression gave way to one of deep gravity later when the Giants began to roll up in the fourth inning a score of 7 to 5. Mrs. Peckinpaugh wore a one piece dress of dark brown and a wing trimmed hat to match.

Another Yankee wife watching the game was Mrs. Walter Pipp, who kept her eyes riveted on first base when the home team had the field. Mrs. "Red" Causey is another slender and high strung better half who sat through the game. She had on a dark suit with furs and a black satin brimmed hat trimmed with jet. Causey is a pitcher for the Giants, but was not called from the bench. Mrs. "Shim" Sallee, whose husband also is a reserve pitcher for the National Leaguers, was on hand to see the big fight. Her dark cloth dress was girdled with jet and she wore a chic dark turban.

Somebody arrived at the Brush Stadium in a red kiddie kar and parked it under the grandstand.

Magistrate Francis X. McQuade's young son is permitted to wear the uniform of the Giants, probably because his father is one of the owners. The boy must have mixed up his wardrobe, for he appeared in the white suit of the home team, a role played for the third time by the Yankees.

The feminine element soon learned pick out some of the favorites. When Emil (Irish) Meusel strolled across to the Giants' dugout after he had knocked a home run into the grandstand hundreds of women applauded. "Irish" acknowledged the attention by lifting his cap. One woman tossed a bunch of chrysanthemums in his direction.

Babe Ruth, who was out of the game for the first time, and who was photographed in his cits, a costume including a brown suit and tan cap, may find the attention of the feminine hero worshippers being transferred to Fewster, who made a home run and scored the man ahead of him. He did just what everybody had expected Ruth to do. Ruth watched the play from a seat.

There is a patriotic effect in the grandstand due to the red hats of the women and the red caps of the ushers, the blue hatted fans and the white caps and coats of the boys who sell ice cream cones. Both teams have remarked the colorful scene.

## Plans To Entertain Marshal Foch In U. S.

### French Commander and Party Expected to Arrive October 29.

Washington, Oct. 15.—Final arrangements for the reception and entertainment of Marshal Foch on his forthcoming visit to the United States for the American Legion convention and the limitation of armament conference were made public here today by Aiton T. Roberts, chairman of the Legion reception committee, who is to have charge of the noted Frenchman's tour.

The Marshal will arrive in New York October 29 aboard the liner Paris. Included in his party will be Gen. Desticker, chief of staff; Major Maury and Capt. L'Hopital, his personal aid, and Dr. Andre, his personal physician. Gen. Pershing and Brig.-Gen. Conner, designated as the Marshal's military aid during his visit, and a legion committee will travel with the party.

Other distinguished figures who will come for the legion meeting, according to Mr. Roberts, are:

Lord Beatty, Admiral of the British fleet; Armondo Diaz, Generalissimo of the Italian army, Gen. Baron Jaque, commander in chief of the Belgian army, and Charles W. Betrand of the French Chamber of Deputies, who is head of the Interallied Veteran Organization, including the American Legion.

"The Marshal will be tendered a reception in New York after which he will leave for Washington, where he will make a formal call on President Harding. Accompanied by Gen. Pershing and the representatives of the armies and navies of the Allied Powers, the Marshal will leave for Kansas City, October 30, where he will appear before the American Legion on November 1. During his visit in Kansas City, Marshal Foch will dedicate the new Kansas City war memorial, review a parade of Legion men and be tendered an official banquet by Missouri and Kansas City officials.

Marshal Foch will visit St. Louis November 3, going from there to Indianapolis November 4, Chicago November 5, and Detroit November 7. On the way to Detroit, the Marshal will stop at Camp Custer to dedicate the Roosevelt Tubercular Hospital. Cleveland will be visited November 9 and Pittsburgh November 10, the Marshal reaching Washington again on the morning of Armistice Day to participate in the ceremonies for America's unknown dead at Arlington.

## Would Have Stronger Nations Act First

### Japanese Delegates at Hawaii on Way to Parley.

Honolulu, Oct. 15.—The Japanese army and navy delegaiton to the Washington Conference, headed by Major-Gen. Hirotara Tanaka and Vice-Admiral Kanji Kato, arrived in Honolulu today. Admiral Kato in a statement said:

"We are going to the conference with the single desire to co-operate with the other nations in accomplishing disarmament, and we must not forget that real success will depend upon sincerity and earnestness of purpose of all the nations participating.

"I believe it will rest with the nations possessing the strongest armaments to take the lead in the present plan and by limitation of their own armaments serve as an example to other nations."

## Refuses To Leave His Work Shop

### Italian Heir to Thirty Million Lire Becomes Exceedingly Popular.

Milan, Oct. 12.—The heir of thirty million lire, a carpenter, Giamco Luzardi, of Bologne, who receives the huge sum through the death of his brother in America, continues at work in his humble shop, above which is his living room. Every day postmen bring him bundles of letters and people call in motor cars to place themselves and their homes at his disposal. He has been offered a nobleman's palace for purchase and bankers without number have been offering to invest his money.

Though only 39 years old, Luzardi says he would rather live on in his shop. He is used to the life there, and he does not know the way of palaces. His present intention is to continue to carve out happiness at his work bench as in former times.

## Boy Committed Suicide In Pond

### Grew Despondent Because of Teasing When New Baby Came.

Norwalk, Conn., October 15.—Jesse D. Whitehead, nine, committed suicide here this morning because of jealousy over the arrival of a baby boy in his home. Jesse was found in Bishop Mill Pond in front of his home ten minutes after he jumped in, but his life could not be saved.

Jesse's father died three years ago and the kid's heart almost broke from grief. His widowed mother became Mrs. John W. Lewis and two months ago there arrived a baby. Relatives teased the child until he ran away. Brought back against his will, he ran away again, only to be found a second time. He has been despondent and said he would rather be dead than as he was.

This morning his mother sent him to the pond to empty a pan. The boy set the pan down on the bank and dived in. Mrs. Lewis, being suspicious, followed and found him head down in the mud in four feet of water.

## GIRLS WITH BIG FEET ARE BEST SWIMMERS

Venice, Cal., Oct. 11.—Girls with large feet make the best swimmers, it is asserted by Tom Kendall, of the Venice Swimming association. He told a number of girls who wished to learn to swim that big feet were great aids in propelling swimmers rapidly and safely through the water.

"I don't mean feet so large they are awkward, but feet that are as they ought to be—in proportion to the remainder of the body," he explained. "Anyone who swims knows how helpful it is to have good-sized flippers."

## Nellie McClung Speaks In London

### Healing of Hatred Her Topic Calls on Women to Save the World.

London, Oct. 13—"If women cannot suggest some plan for the salvation of the world, then we are lost," said Mrs. Nellie McClung, speaking on the "Healing of Hatred" before the Women's Guild of Empire.

Lady MacLaren Brown occupied the chair, and there was a large and distinguished audience to hear the Canadian woman who is today one of the most talked about women in London.

"The world for some reason or other has left the track and gone into the ditch," she said, "but hopes are fixed upon the new assistant manager of the company to prevent future accidents, namely woman, who by her nature and constitution and temperament is primarily a Safety First advocate. Women are the last reserves of civilization. We cannot call down the angels."

Continuing, Mrs. McClung said that in spite of the cynics there was enough of everything in the world to go round, but distribution is bad. In some places there is grain in abundance, and in others people are starving for lack of it. There must be some way out of such troubles, so she said, and women must face this gigantic task. She declared that the Women's Guild of Empire was doing excellent work by teaching fundamental economics, which was the first step in the establishment of peace in the world, and by healing hatred.

"Every soul that lives craves for self-expression and expansion," she said, "and there is a power of healing in the great tracts of open free land in which the congested population of the Old World cities may expand. In those tracts there is freedom, hope, ambition, self-respect, and all things that make for the best manhood and womanhood."

## Obituary

**Mrs. Violet R. Secord.**

Many friends were very sorry to learn of the death of Mrs. Violet R. Secord, wife of Arthur H. Secord, which occurred Friday evening at her home, 14 Barker street, after an illness of nine months. She is survived by her husband and three young sons and by her parents, Mr. and Mrs. H. McKay. Her sons are Clifford, Ralph and Paul, the eldest only nine years old. The funeral was held from the home of her sister-in-law, Mrs. Harold Dick, 14 Castle street yesterday afternoon at three o'clock.

**Mrs. Charlotte Bridges.**

Many friends will regret to learn of the death of Mrs. Charlotte Bridges, which occurred suddenly Saturday morning at the home of her daughter, Mrs. James Miles, Maugerville, where she was visiting. She was the widow of Thomas Bridges of Sheffield, and a daughter of the late Hon. W. E. Perley. She is survived by three sons Thomas E., J. D., and W. D. Bridges of Sheffield; three daughters, Mrs. Briggs, of Gagetown; Mrs. Miles, of Maugerville, and Mrs. Buchanan, of New Westminster, B. C.; two brothers, Duncan U. Perley, of San Francisco, and George A. Perley, of Maugerville, and two sisters, Miss L. H. Perley and Mrs. B. J. Grant, of West St. John. Her daughter, Mrs. Buchanan, came to visit Mrs. Bridges a few weeks ago, and was with her at the time of her death.

## London Expecting Inrush of Buyers

### Art Dealers Already Have Inquiries on Account of America.

London, Oct. 15.—Another and more determined attempt by American dealers to capture the art treasures of the country is expected when the season opens at the end of next month.

"Last season was a very bad time for London dealers," said a member of a large art-buying house, but plenty of American buyers have been over this year, and from November to February, which is approximately the season, it is believed that there will be an endevor to acquire fresh supplies for America's insatiable appetite."

The works of early British artists have been inquired for on behalf of American collections, but there have not been many finds although one Lawrenec picture was sold without knowledge of its actual value.

A representative of Duveen's said that American purchasers were not restricting their activities to any particular phase of dealing, but were on the look-out for anything good that came along.

## ORGANIZER HONORED BY NEW YORK GIANTS

Jim Mutrie, who aided in founding the New York Giants many years ago, has been placed on the club's salary list at $25 a week for the rest of his life. The club, with a present value estimated at $1,500,000, was organized by Mutrie, with John B. Day, its owner until 1892, with ten uniforms, four bats and half dozen balls.

## Ontario Government Will Not Enter Cement Business

### Private Interests Plan to Establish a Large Plant at Owen Sound.

Special to The Standard.

Toronto, Ont., Oct. 15.—As a result of assurances given by Hon. F. C. Biggs that the Ontario Government will not go into the cement business, unless cement manufacturers attempt to get unreasonable prices, an early start will be made upon the establishment of a big cement plant at Owen Sound with a capacity of about four thousand barrels of cement a day.

The project has been under way for some time, with United States interests supplying the capital, but the fear that the Drury Government would enter into competition stood in the way. Yesterday a deputation, headed by Mayor Patterson, of Owen Sound, waited on Mr. Biggs and asked for a definite statement on the matter.

The Minister outlined the Government's policy. So long as the cement manufacturers produce cement at a reasonable price the Government will not go into the business and if the time should come when the Government believes that prices charged are unreasonable then, before definite action is taken, the manufacturers will be called into conference with the Minister or the Government and given an opportunity to defend their prices.

The proposed plant, a four unit affair, will draw its supplies from Griffiths Island, about fifteen miles from Owen Sound. The property was one of those on which the Government secured a price when Hon. Mr. Biggs was planning to manufacture all his own cement and inspection of work, done several years ago with cement made in the former plant at Owen Sound showed to be first class material. The new plant will have modern machinery and should result in the production of cheaper cement in Ontario. Hon. Mr. Biggs intimated that he had been given to understand that a further cut in prices was coming shortly.

## Election of Rulers Is Urged In Hungary

Budapest, Oct. 12—Dethronement by legislation and proclamation of Hungary's right to free election of rulers is being urged by he Farmers' party.

Rumors that friends of former King Charles are ready for another effort to return him to the throne persists. Former Premier Apponyi is reported to have visited Charles and to have urged the former to resist effort to persuade him to make a second attempt to regain power in Hungary. Charles is said to be disposed to wait patiently for more favorable developments, but other exiles are seeking to have him try to recover the crown.


DOMINION COAL COMPANY Limited

"DOMINION" and "SPRINGHILL" — BITUMINOUS STEAM and GAS COALS

GENERAL SALES OFFICE
112 ST. JAMES ST. MONTREAL

R. P. & W. F. STARR, LIMITED

**COAL**

American Anthracite,
All sizes.
Springhill, Reserve,
George's Creek Blacksmith,
Kentucky Cannel,
A wonderful grate coal.

**R. P. & W. F. Starr, Ltd.**
48 Smythe St. 159 Union St.

**COAL**

Hard and Soft, Best Quality.
Also Dry Wood.
**The Colwell Fuel Co., Ltd.**
'Phones West 17 or 90.
Wholesale and Retail

Fresh Mined
Acadia Pictou Soft Coal
All Sizes in Stock.
GEORGE DICK,
46 Britain St. 'Phone M. 1116

FOR
**GOOD SOFT COAL**
Well Screened
'Phone M. 3933
Emmerson Fuel Co.
115 City Road

**SOFT COAL BARGAIN**

About 50 tons not up to the standard of the coal we like to recommend, yet of good burning quality and well screened.

**$9.00 NET CASH PER TON, BAGS OR BULK.**

Worth as much as some coals selling in St. John at $12.00 per ton. Its dull appearance and a certain amount of stone in the coal prevent us recommending it as a first class article. **The supply is small, quick action is necessary.**

Phone 1913 - **CONSUMERS COAL CO., LTD.** - 68 Prince Wm. St. Docks, 331 Charlotte St.

# FOR WOMEN

## Reflections of a Bachelor Girl

By HELEN ROWLAND

A Bachelor of Arts is One Who Makes Love to a Lot of Women and Yet Has the Art to Remain a Bachelor.

LOVE is that emotion which is situated somewhere in a man's soul, between his golf-mania and his religion.

Flattery makes a woman vain; but, apparently, the average man doesn't have to have anything to make him that way.

The most tragic day of a woman's life is not the day on which she is forty, nor even the day on which she looks forty—but the day on which she ADMITS that she's forty.

A man often talks just as sentimentally and acts just as ardent after marriage as he did before marriage—but not when his wife is around.

The old-fashioned girl tried to tie a man to her with her kitchen apron strings and to hold him with her chafing-dish; but the modern girl optimistically expects to grapple him to her with a corkscrew and a can-opener.

Flirtation is merely turning on the electric light of sentiment and flashing in its radiance, until you happen to touch the live wire of love.

When a man fires the damage to his heart at fifty thousand dollars in an alienation suit, he is simply profiteering. No man's heart was ever broken or even chipped more than two cents worth in any love-battle.

Blaming your troubles "like a man" appears to be blaming them on your mother-in-law.

When a man falls in love through his senses, he is apt to fall out when a sudden crash, and land on his feet; but when he falls in love through his imagination, he falls out with a series of dull, sickening jolts and bumps on the way.

A bachelor of arts is one who makes love to a lot of women and yet has the art to remain a bachelor.

Copyright, 1921, by the Wheeler Newspaper Syndicate.

### LADY COVENTRY'S BEAUTY.

Maria Gunning (Lady Coventry) was so beautiful that she complained to George II. that so many people stared at her whenever she went out that she thought she should be provided with a guard.

On the following Sunday London witnessed a curious spectacle, it is related. Two sturdy sergeants in uniform came marching down the Mall. Behind them walked the lovely Maria and behind her strode twelve guardsmen provided by the King. The populace roared and howled, jeered and jeled, hung about the rear of the procession and doubled up with glee as they watched Maria's stately progress. A woman of more sense would never have provoked such an outbreak, or if embarked on it thoughtlessly, would have retreated when she saw what a spectacle she was making of herself. But Maria was oblivious to insult and course jests. For two hours she paraded up and down the Mall, and the excitement mounted so high that several members of the mob were arrested.

Her loveliness waned and she reclined for hours on a couch, gazing into a mirror to try to reassure herself that she was as charming as ever. She could not doubt finally that her radiance was departing. It was then she left her couch and lived thereafter in a great bed hung about with dark curtains. A small lamp gave but a glimmer of light, and neither friends nor servants were allowed to gaze upon the face of the lovely Marie. Even the food that she ate was passed through curtains. She died in the year 1760, only 27 years old.

### CELEBRATE MAJORITY.

The Baden-Powell Chapter, I. O. D. E., celebrated last week the twenty-first anniversary of its foundation. When the Chapter was founded its original members were all school girls.

### FUR AND FASHION.

Fur of course is the most accepted trimming for a winter street suit of any sort, needs that to make it possible. It must be warm, and extra warm about the throat and the hands, at least. And, where once we bore about with us muffs and loseable scarfs, now we have the high, wrapping collars attached to our coats and the cuffs of our sleeves are wide and ample enough to be twisted about our hands and to constitute a veritable muff whenever the wintry blasts may demand that particular kind of attention.

The collars are all high and the cuffs are wide, sometimes even wider than the sleeves themselves. The coats are not always coats indeed, but often they are capes. But always they are suited most particularly to the demands of the particular wearer, and always they refuse to be anything ordinary or common, else at once they lose that which makes them what they are.

### THE WORLD HAS NEED OF EVERY TREE.

The world has need of all the things
Of beauty that the summer brings—
Petals and perfumes, gauze and wings.

The planet has so much of snows
The world has need of every rose,
Wherever any traveller goes.

There are such stones the weary mass
Of men in daily journey pass,
The world has need of all its grass.

There is such gray in every scene,
Such shadows sunny hills between,
The world has need of all its green.

So much of drab there is to see,
Drab hills and drab humanity,
The world has need of every tree.
—Douglas Malloch, in Calgary Herald.

Back hurt you? Can't straighten up without feeling sudden pains, sharp aches and twinges? Now listen! That's lumbago, sciatica or maybe from a strain, and you'll get blessed relief the moment you rub your back with soothing, penetrating "St. Jacob's Oil." Nothing else takes out soreness, lameness and stiffness so quickly. You simply rub it on and out comes the pain. It is perfectly harmless and doesn't burn or discolor the skin.

Limber up! Don't suffer! Get a small trial bottle from any drug store, and after using it just once, you'll forget that you ever had backache, lumbago or sciatica, because your back will never hurt or cause any more misery. It never disappoints and has been recommended for 60 years.


## Daily Fashion Hint

9648
Sizes 36-54

### IN STRIPED BROADCLOTH

Broadcloth is revived as one of the fashionable fabrics for Fall, but it comes in many new guises. This dress is made of striped broadcloth, being worn with a blouse of white tub satin. The round neck and large armholes are piped with bias folds of self-material, and there are large patch pockets on the skirt. Medium size requires 2⅛ yards 54-inch broadcloth and 2 yards 36-inch satin.

### SEASONABLE RECIPES.

**Preserving Quinces**

Quinces probably take the longest time to cook of any of the fruits, but, as when cooked in syrup for a considerable length of time they take on a rich crimson color, they make a very beautiful preserve that tastes as good as it looks. The skins from quinces may be combined with the fruit in jelly making, but the seeds and cores must not be used, as they give out a gummy substance that frequently prevents the sugar and juice mixture from jellying.

Pare the fruit, cut in quarters and remove the cores and woody portion beneath. Place the quince peel with water to cover and a sliced orange for each quart of the peel in a preserving kettle, and cook slowly until the juice is extracted from the peel. Lift out the oranges and strain the juice from the peel.

Set the orange aside and cook the fruit in the juce until almost tender, then add a pound of sugar for each pound of pared quince and cook until the fruit is transparent. Arrange the fruit and slices of the orange in sterilized jars, boil down the syrup until almost like jelly and fill the jars to overflowing. Seal airtight as for canned fruit.

### OUTSIDE OF THAT

### WAS NOT VERY BUSY

At Deauville, the fashionable summer resort of France, a Parisian actress was found to make the greatest number of changes of clothing during the day. She dressed for breakfast for the sea bath, for golf, for luncheon, for tennis, for tea, for the apertif hour at the Poiniere, for dinner and the Casino and for a midnight motor car ride.

### CONSCIENTIOUS.

And they said women wouldn't take politics seriously. The story has just crept out of a dinner party which will go down on the proud records of the Republican party in this city. Mrs. John T. Pratt, one of the particularly attractive women in New York politics, has issued invitations for a rather large dinner at her country home. A few days before it was to take place, she discovered that the date of the party was the same as that of the primary elections; and she must vote in New York city while her summer place is five hours away from town. What did she do? What would any cordial hostess and conscientious voter do? She left orders for her guests to go ahead with the dinner without her presence and she would be there later on. Then she came into the city, voted, and returned to the country, reaching home and her own party at 10 p. m.

## Million Weddings During 1921 In U. S. Makes New Record

### Number May Possibly Equal 1,500,000 from Reports to the Government.

Washington, D. C., Oct. 15.— More than 1,000,000 marriages will be the record of 1921 in the United States, establishing a new high mark, according to indications in reports received by Government bureaus. The number may go as high as 1,500,000 by December 31.

Matrimonial records have been broken in all civilized countries in the last few months, even taking into consideration the war period, when young men and women rushed to the altar in numbers never known before.

The rush throughout the world is puzzling officials, statesmen and social workers. Because of world-wide business depression and high prices the marriage rates should descend, it is assumed.

In England 400,000 couples entered the wedded state last year, according to latest and reliable reports, an increase of almost 100,000 over the previous year. In France and Italy also new records are being set up. Only in Germany is marriage increasing at a rate that is not regarded as astonishing.

**Increase in Divorce Too.**

At the same time the number of applications for divorce also is showing a big increase in most countries compared with the pre-war period. This is attributed to the inability of war marriages to survive. Although no new reports on divorce in the United Sttaes are yet available, it is known the number of separations is much larger than before the war.

In Germany divorce is frowned on and the government is considering measures to encourage marriage. German statesmen fear a decrease in population unless social relief is afforded.

Similar anxiety is being registered by French officals, who, however, have long struggled with the problem of a falling population rate. In France proposals to encourage marrage thus far offered have included bounties and modification of taxation, especially for single persons, taxes on bachelors and single women. A worldwide shortage of marriageable men is assigned as the cause of the increase in the marriage rate in England and some other countries, although this cause would be without foundation in the United States.

Single men under 30 are comparatively scarce in England and also in France as a result of the heavy mortality during the war, official records show. At the same time the number of females under 30 is vastly larger in proportion to the population than at any other time.

**Girls Take No Chances.**

Young British women are proceeding on the theory that "one had best get her boy now" while the boys may be had. Many young women, therefore, are marrying in haste to insure against spending their lives single. It is amusing to note that this explanation has been evolved by writers to editors of British newspapers, said writers being generally of the male sex. Women are silent so far as writing letters to the editors is concerned.

The largest number of marriageable women than men is the explanation given for the daring modes in dress of the present, according to writers in some French and British newspapers. Other writers, however, point out that dress extravagance always has followed all wars. The new styles, they emphasize, are tending each day to return to the more conservative lines and smaller outlay of money.

In the United States the increase in the marriage rate is being applauded by tradesmen, modists and others, who are experiencing better business as a result.

Real estate salesmen and building contractors reckon that 1,000,000 additional homes or other accommodations will be required this year as a result of the record number of marriages. Newlyweds, it is pointed out, invariably seek new homes and apartments, although it is admitted the housing shortage now is compelling many couples to live under the same roof with parents.

**Benefit to the Railroads.**

Railroad managers see in the high marriage rate an increase in the number of persons travelling. Despite increase in passenger fares few newlyweds are omitting the wedding journey. Hotels and watering places believe the high marriage rate is helping to fill their accommodations to capacity. Jewellers benefit because marriages mean not only diamond engagement rings, but gifts as well from friends and relatives, who in a majority of cases select articles that come from such stores.

Joining the chorus of applause by the proprietors of these establishments is the song of an army of bellboys, waiters, theatres' box office attendants, automobile salesmen and taxicab drivers.

More brides more business is the way it works out in the language of those who hope to benefit from a record year in romance.

The matrimonial agency is doing a rushing business in France and Germany, according to reports, but merely "business as usual" in the United States. In Germany and Austria women predominate in the clientele of the marriage agency. Men applicants invariably specify that that the prospective bride supplied by the agency must be the tenant or owner of an apartment or home, it is noted, indicating that not a few males are willing to undertake wedded life to insure against the shelter shortage.


### HICCUP EPIDEMIC PREVALENT

Don't get the habit of hiccups—stop the slightest attack at the beginning. Nothing brings such magical relief as slowly sipping a few drops of Nerviline in sweetened water. For stomach pains, bloating cramps, diarrhoea nothing will prove more useful in every home than a 25 cent bottle of good old "Nerviline."


# PROVINCIAL NEWS

### SACKVILLE

Sackville, Oct. 14.—Mrs. Kennedy, who has been spending the past month here with her sister, Mrs. R. A. Trites, left Monday for Sussex.

Mrs. Josiah Wood was hostess at a very enjoyable tea on Wednesday afternoon, in honor of her guests, Mrs. H. A. Powell of St. John, and Mrs. Flood of Barbados. Mrs. W. T. Wood presided at the tea table and was assisted by Mrs. Line, Miss Lou Ford and Miss Margaret Wood. Among those present were Mrs. Powell, Mrs. Flood, Mrs. R. A. Trites, Mrs. H. E. Fawcett, Mrs. Wiggins, Mrs. Fred Ryan, Mrs. F. A. Fisher, Mrs. Bedford Harper, Miss Stilliker, Mrs. F. B. Black, Mrs. W. T. Wood, Mrs. W. F. Murray, Boston, Mrs. Hunton, Mrs. Line, Mrs. B. C. Borden, Mrs. Watson, Mrs. Sprague, Miss Sprague, Mrs. H. C. Read, Mrs. A. W. Bennett, Mrs. DesBarres, Mrs. J. M. Palmer, Mrs. W. M. Ryan, Mrs. Thos. Murray, Miss L. Ford, Mrs. Wigle, Mrs. H. Humphrey and Mrs. F. A. Dixon.

During Mr. Earle Spicer's visit to Sackville he was a guest at Mount Allison University.

Mrs. Edgar Ayer, who has been visiting friends and relatives in New Glasgow, has returned home.

Mr. G. G. Read of Halifax, was a week-end guest of Capt. and Mrs. Hanson.

Mrs. Josiah Wood entertained a number of friends at a very delightful musicale on Tuesday evening, in honor of Mr. Earle Spicer. The guests included Mrs. Flood, Mrs. Powell, Mrs. H. H. Johnston, Mr. Spicer, Mrs. W. Godfrey, Miss Mollie Pickard, Prof. and Mrs. Brunton, Miss R. Inness, Misses Nita and Dorette DesBarres, Miss Jones, New York, Miss Fydell, Mr. and Mrs. W. T. Wood, Mr. and Mrs. Maurice Fisher, Mrs. F. B. Black, Miss Barbara Black and Miss Dorothy Higgins.

Mr. T. A. Lannigan has returned from a pleasant trip to St. John.

Miss Lila Easterbrooks of Port Elgin, is spending a few days in town with Mrs. Raleigh Trites.

Mrs. Hamilton Wigle, who has been spending several weeks in different parts of Ontario and Chicago, has returned home.

Mrs. H. A. Powell of St. John, is visiting in town, guest of Mrs. Josiah Wood.

Mr. and Mrs. Lewis Gordon of Wellsley Hills, Mass., are spending a few days here, guests of Mr. and Mrs. Angus Avard.

Miss Mollie Pickard, student nurse at the Royal Victoria Hospital, Montreal, is spending her vacation at her home here.

The last regular golf tea of the season was held Saturday afternoon at the Club House, when the hostesses were Mrs. Alister Cameron, Miss Tweedie and Miss Dorcas Johnson.

Mrs. Hanson of Halifax and Mrs. Hamilton of Connecticut, were week-end guests of their sister, Mrs. Fred Turner.

Mr. Deane Miner who graduated in violin from Mount Allison last year, left recently to continue his studies in Boston, visiting his uncle Dr. Walter Miner at Calais, Me., enroute. Deane has been fortunate in being able to enter the class of Prof. Rich Burgin, recognized as one of the most efficient violin teachers in America. Prof. Burgin is leader in the Boston Symphony Orchestra.

Miss Kathleen MacKenzie, who has been spending her vacation here with her parents, Mr. and Mrs. G. H. MacKenzie left recently for New York, where she will resume her work in nursing.

Miss Marion Fowler left last week for Wolfville, where she will take up work at Acadia University.

Mrs. Alice Atkinson left last week for Boston, where she will spend the winter with her son, Mr. Cecil Atkinson.

Miss Constance Smith, who has been visiting friends in Pictou for several weeks, has returned home.

Mr. and Mrs. A. G. Miller who have been spending the summer at Cape Tormentine, returned home last week.

Mrs. Herbert M. Wood was hostess at a couple of tables of bridge on Wednesday afternoon. Prizes were won by Mrs. C. W. Fawcett and Mrs. H. H. Johnston. The guests included Lady Hood, Mrs. Fred Ryan, Mrs. C. W. Fawcett, Miss Tweedie, Mrs. C. U. Hewson, Mrs. H. H. Johnston and Mrs. H. E. Bigelow.

Mr. and Mrs. Harmon Fultz of Halifax, are visiting in town, guests of Mr. and Mrs. L. W. Daman.

Mrs. Fred Ryan was a visitor in Moncton on Tuesday.

Mrs. J. W. S. Black, Mrs. F. B. Black, Mrs. W. F. Murray and Miss L. Ford have returned from a motor trip to Chatham, Fredericton and St. John.

Mrs. R. Trites and Mrs. M. Fisher spent Monday at Port Elgin with friends.

The Grand Welcome Reception for 1921 was held in Beethoven Hall, recently, under the auspices of the Student Christian Association. The students of all three Mt. A. institutions were present at this pleasing occasion to become better acquainted with each other and thus help make more pleasant the life on College Hill. The reception was a brilliant affair, abounding in the welcoming smile and friendly word of young manhood and young womanhood. Addresses of welcome were delivered by Miss Gladys Styles and Mr. M. R. Ewing, presidents of the Ladies' College and University Student Christian Association respectively. Miss Annie Sprague, B. A., vice-principal of the Ladies' College, and Dr. Hamilton Wigle, B. A., principal, received with the two presidents. A musical programme by some of Mount Allison's most talented artists was dispensed during the evning. Refreshments were served at the close.

The Misses Laura and Kathleen Mahoney of Melrose, left last week for New York, where they will enter the Roosevelt Hospital to train for nurses.

Beethoven Hall, Mt. Allison Conservatory of Music, was filled to capacity Friday evening, when Mr. Earle Spicer, the distinguished baritone, gave an exceptionally enjoyable recital to an appreciative audience of students and townspeople. Mr. Spicer is a Mt. A. graduate, who has made a name for himself in musical circles on both sides of the Atlantic. He has a rich baritone voice of natural range, his soft notes being perfectly sustained. The audience was delighted with the rendition of his various numbers, and his programme showed his familiarity with the English ballads as well as the operatice works of the big masters.

Mr. Spicer was assisted by Miss Dorothy Higgins of the Mt. A. Conservatory staff. Her well-equipped technique and sympathetic style, added much to the success of the recital.

Lt.-Commander Lewin, who was here last week in the interests of the Canadian Naval League, left Friday for Moncton.

Mr. Roy Holman of Summerside, P. E. I., was in town last week.

Mr. Earle Spicer, the distinguished baritone who gave a recital in Beethoven Hall Friday evening, assisted in the singing at the Methodist church on Sunday. At the morning service Mr. Spicer sang "Lead Kindly Light," and "One Sweetly Solemn Thought," at the evening service he rendered the "Holy City." Mr. Spicer's singing was much enjoyed and added much to the impressiveness of the service. In the evening a Temperance rally was held, which was addressed by Dr. Wigle and Dr. Delane of Mount Allison.

On Tuesday evening October 4th, the annual initiation of the new girls took place in Allison Hall. The ceremonies were thoroughly enjoyed by all. At the close of the evening Mrs. Liddy, the Dean of Women, and the three upper classes held an informal reception to the Freshettes, and the wives of the various members of the Faculty of Mount Allison University.

Miss Edith Goodwin spent the week-end at Point de Bute, guest of relatives.

### SHEDIAC

Shediac, Oct. 14.—A very pleasant social event of the week, was the tea at which Mrs. A. H. Trueman entertained a number of her lady friends at her residence, Main street, from 4.30 to 6 o'clock Tuesday afternoon. The honored guest was her husband's mother, Mrs. Trueman, who arrived recently from Toronto. Very pretty assorted flowers adorned the parlor, where the hostess and her guest received their visitors. Miss Margaret Murray ushered at the door; Mrs. Wm Stewart showed the ladies to the dining-room, where yellow chrysanthemums formed the floral decorations, and where the prettily appointed table was presided over by Mrs. Robert Jardine, who poured tea and Mrs. James Stewart who cut the ices. The ladies to serve were Mrs. Stewart and Mrs. A. J. Webster. Among the guests were Mrs. E. A. Smith, Mrs. D. B. White, Mrs. Jas. White, Mrs. H. W. McDonald, Mrs. E. R. McDonald, Mrs. J. V. Bourque, the Misses Harper, Miss Bray, Mrs. Freeze, Mrs. F. J. Robidoux, Mrs. J. W. Livingstone, Mrs. A. J. Tait, Mrs. G. A. White and Mrs. VanWart, Mrs. Lawton and Miss Lawton.

Mrs. R. C. Tait and Miss Elanor Tait, following a visit in Quebec, are spending some time in Toronto.

Mrs. Jas. Stewart is home from a holiday trip up the St. John.

Dr. Lusk of New York, is the guest of his sister, Mrs. J. C. Webster.

Messrs. E. Robidoux and R. Murray left town within the past few days to take up a dental course at McGill. Mr. A. Melanson has gone to McGill to take up a medical course. Their many friends in their home town wish the young men a very successful future.

The Ladies' Sewing Circle of the Methodist Church, will meet this week with Mrs. W. R. Weddall, at the Methodist parsonage.

Mr. Robert McQueen, student at Mount Allison Academy, was home for the week-end.

Mrs. Hamilton of Newcastle, is spending some time at the home of Miss Evans, Main street.

Miss Page has returned to St. John, following a visit to her friend, Miss Joan Webster.

Mrs. Harry Irving and children of Winnipeg, are guests of Mrs. John Irving, Sackville street.

A number of our citizens attended the Fair at Port Elgin.

Dr. and Mrs. M. A. Oulton left town this week to be present at the McGill re-union, Montreal.

Mrs. O. M. Melanson is a patient in the hospital, Moncton, owing to an accident which she sustained Sunday afternoon when she and members of her family, who were in their automobile were thrown violently forward, when their car plunged six feet, owing to a defect in the gear. Miss Evangeline Melanson was at the wheel and the car not running more than fifty miles an hour. The party was returning from Amherst to Shediac, when the accident occurred near the R. C. Church at Scandone. Mrs. Melanson had the misfortune to badly cut her forehead and break her knee cap. Her little grandson, Master Arthur Leger and her nephew, Mr. Alyre Melanson received bad cuts about the face. The Misses Melanson escaped injury.

Master John Black has gone to his home in Sackville, after a visit to his grandparents, Mr. and Mrs. S. C. Charters.

Mrs. W. A. Flowers has arrived home from Boston, where she had been undergoing treatment on her foot.

Shediac and the nearby summer resorts enjoyed a great popularity in the season, just closed. The last of our many summer people left us last week, when the families of Messrs. Frank Smith and George McWilliam returned to Moncton.

Mr. Charles Hanington accompanied by his little daughter, Marion, recently motored from St. John to Shediac Cape. Mr. Hanington having come up for the hunting.

Rev. Mr. Tomalin, rector of St. Martins and St. Andrews churches, and who has recently undergone treatment in a Toronto hospital, is much improved in health and is expected to arrive home this week.

A number of strangers recently arrived in town and went to the woods to enjoy the hunting season. After the summer spent at Shediac Cape, Dr. Hanington and family returned to their home in Montreal, some weeks ago. Recently the Dr. and Mrs. Hanington came back to the Cape, to give the Doctor an opportunity of enjoying the hunting in the woods in the vicinity of his native place.

Mr. and Mrs. A. J. Webster and friends from Nova Scotia, have been on a motor trip to P. E. Island. Their son, Mr. Fred Webster, is home from New York on his vacation.

Messrs. G. A. and Avard White have returned from a hunting trip to northern parts of the Province.

A large number of our citizens went to Moncton Tuesday evening to be present at the meetings addressed by Premier Meighen. The latter crossed from P. E. Island to Point Du Chene at an early hour Tuesday evening, and proceeded by auto to Moncton.

After a long run of almost ideal weather today is much cooler and rain is falling at the Seaside town.

### LOGGIEVILLE

Loggieville, N. B., Oct. 14.—The schools here were closed for a few days. Several of the teachers attended the Institute in Chatham.

On Friday evening of last week a number of the town folks motored to Napan, where they tendered a miscellaneous shower to Mr. and Mrs. Raymond Murphy. Music and dancing provided the evening's entertainment. The party left behind them a splendid assortment of articles for household use.

The marriage of Miss Rena Walls, only daughter of Wm. Walls of this town, and David Gulliver, son of David Gulliver of Douglastown, took place at the Presbyterian Manse here this morning at 9 o'clock. Rev. F. W. Thompson was the officiating clergyman. After partaking of a dainty luncheon at the home of the bride's father, Mr. and Mrs. Gulliver motored to Newcastle where they boarded the train for a visit to outside points. Upon their return they will reside in Newcastle, where the groom is principal in one of the schools. The bride has been cashier in the office of the Loggie Co. for the past two years. She was the recipient of many valuable and useful gifts. Both young people have many friends here who wish for them many years of happiness.

Mr. and Mrs. A. D. Gillis have returned from a three week's visit to Boston and vicinity.

Miss Murphy of Newcastle, was a recent guest at the home of Mrs. Ryan O'Hearon.

Mrs. Wm. Edge has returned from Fredericton, where she visited friends for a week.

Miss Ethel Matthews is visiting out-of-town relatives and friends.

Mrs. Allan McKenzie, who has been the guest of her sister, Mrs. Wm. Russell, has returned to her home in Nelson.

Mrs. Fred Kelly is spending this week with relatives in the Hardwicke district.

Miss Knight of Halifax, recently visited relatives here.

Miss Pollock was in town during the past week, demonstrating with Magic Baking Powder at the store of the A. and R. Loggie Co.

There are two cases of scarlet fever in town. The homes of Clifford Murdock and F. S. Harriman are under quarantine, there being a member of each family ill with the disease.

Miss Mable McDonald has accepted the position of cashier in the office of the A and R. Loggie Co., and Miss Margaret Robertson succeeds Miss McDonald as cashier in the A. and R. Loggie Co.'s store.

Mr. and Mrs. John R. Johnston are visiting Nova Scotia relatives.

E. J. McInerny of Rexton is supplying as day agent at the C. N. Ry. Depot during the absence of Mr. Johnstone.

Miss McLean, telegraph operator here, is ill at the home of Mrs. James R. Johnstone.

The local Oddfellow's Lodge entertained friends in their lodge room on Monday evening.

The home of Mr. and Mrs. A. F. Manderson, has been released from diphtheria quarantine. Miss Queenie Manderson, who was ill, is now able to be out.

Miss Jessie Manderson, who spent the past three months in town with relatives, returned to Massachusetts on Saturday morning. She was accompanied by Miss Mildred Anderson of New Jersey, who spent the summer in town.

E. A. Ross, who has been in a Montreal hospital for several weeks, is now at his home here.

A few evenings preceeding her marriage, Mrs. David Gulliver was tendered a variety shower by her girl fiends at the home of her father. The young people spent a very happy evening. A delicious luncheon was served, and the guest of honor was the recipient of a varied assortment of pretty and useful gifts.

Miss Isla Lewis has been added to the store staff of the Loggie Co.

Mr. and Mrs. James Ross of Neguac were recent guests at the home of their daughter, Mrs. Lemuel Palmer.

George and Walter England, have gone to Bathurst, where they will resume will work.

George Orr of Rexton, is visiting at the home of John Orr.

Lemuel Palmer, who was recently ill, is recovering.

Miss Jessie Robertson, who was at Montreal for a few days, returned home last week.

The October meeting of the W. M. Society was held today at the home of Mrs. C. J. Blake.

Mrs. John McIntyre's many friends are pleased to know that her condition is now very favorable towards recovery.

Mr. and Mrs. Claude Brown, who have been residing in Moncton for the past three months, have taken rooms in the Terminal Hotel.

Mr. and Mrs. Scott of Campbellton, visited friends here some days ago.

Miss Ethel Murdock, who spent the summer with her aunt, Miss Kate Doyle, has returned to Medford, Mass., to resume work there.

Peter Manderson's friends are sorry to learn of his continued ill health.

Cuticura Soap
The Safety Razor
Shaving Soap

# For the INDUSTRIOUS NEEDLEWOMAN

## By ADELAIDE BYRD

## A PINE CONE CENTERPIECE

Designed by E. J. Buchman

FROM the pine tree comes this inspiration, which requires so little work that I am sure even spring fever will not keep you from sewing on this attractive centerpiece. The whole design is here given, and for a change I have had the cones and needles arranged in a ring with little sprays to form the border.

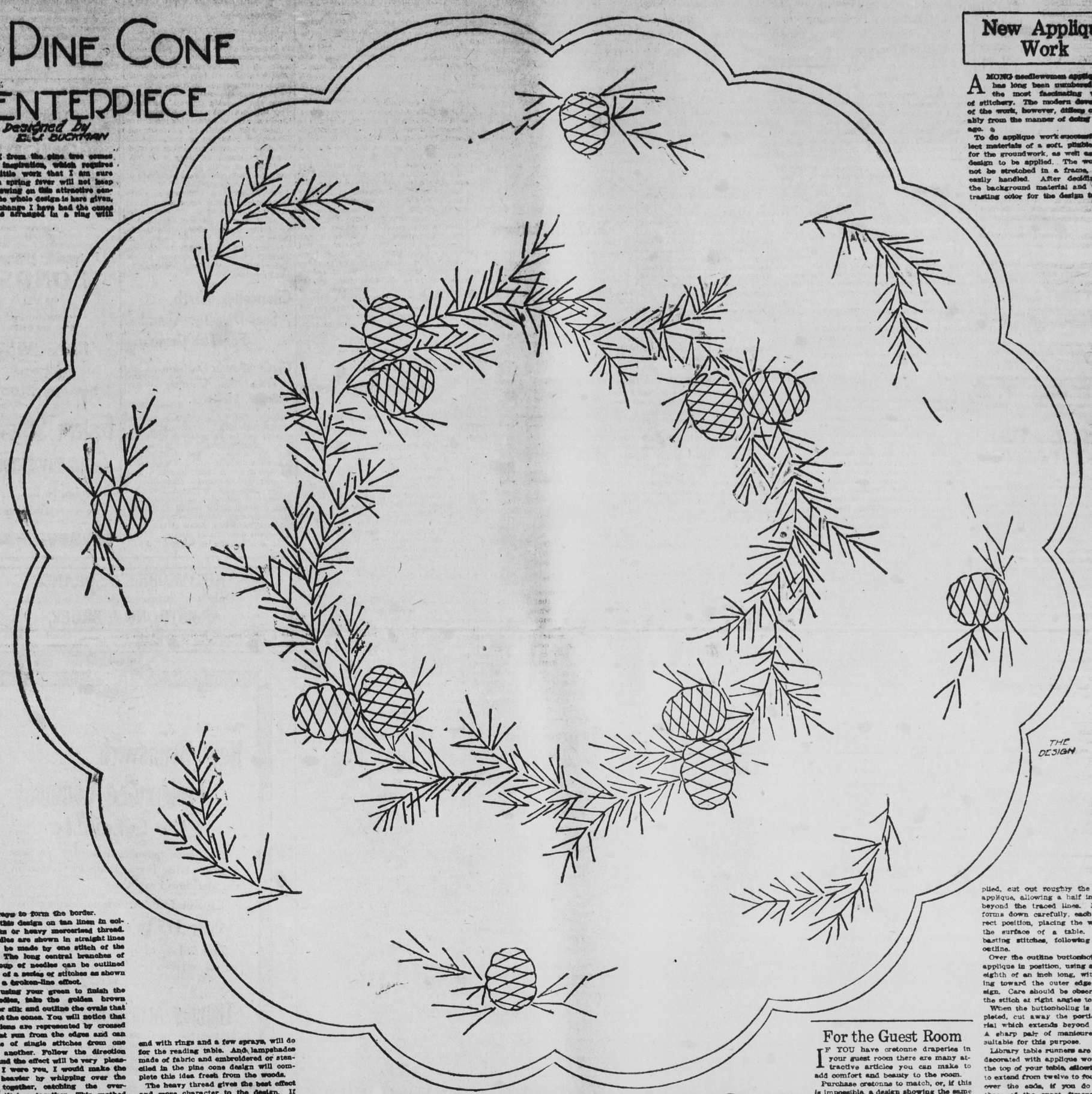


Work this design on tan linen in colored silks or heavy mercerized thread. The needles are shown in straight lines and can be made by one stitch of the needle. The long central branches of each group of needles can be outlined or made of a series of stitches as shown—giving a broken-line effect.

After using your green to finish the pine needles, take the golden brown thread or silk and outline the ovals that represent the cones. You will notice that the sections are represented by crossed lines that run from the edges and can be made of single stitches from one side to another. Follow the direction shown and the effect will be very pleasing. If I were you, I would make the outline heavier by whipping over the outline together, catching the overlapped stitches together. This method produces a cordlike effect which is very good and so easy that you will always use it.

If you wish a solid effect on the cones, work every other diamond space solid after outlining the oval. The whole oval can be filled in with solid stitches after padding with darning cotton the lengthwise of the form.

Pad the scallops by a chain stitch of darning cotton or by long stitches in the usual way. These scallops are easily padded by holding twelve or sixteen strands of darning cotton in one hand as you do couching thread and buttonholing over it to form scallops.

This centerpiece can be further beautified by having a lace edge added. Torchon or cluny in a deep ecru shade is the most desirable. If you cannot buy it dark enough, boil it in strong tea or coffee, rinse in cold water, iron flat and apply. A very attractive touch is the working of the solid parts of the design in colors, either green or brown. If there are any oval perfions, let them be done in brown, to echo the cones in the design.

Do not let the fact of this design's being a centerpiece deter you from using it on other things. A circular pillow would complete a set, while curtains of natural-colored linen, decorated with one or two of the rings of needles and cones that form the center of this design would be as pretty ornamentation for a summer living room or bungalow as you could wish. Sheet runners, decorated at each end with rings and a few sprays, will do for the reading table. And lampshades made of fabric and embroidered or stenciled in the pine cone design will complete this idea fresh from the woods.

The heavy thread gives the best effect and more character to the design. If you cannot get heavy thread, use two thicknesses in a heavy needle.

And silk, of course, gives a richness that is undeniable. Good luck to your attempt. I hope that you like the finished design as much as I do.

## New Applique Work

AMONG needlewomen applique work has long been numbered among the most fascinating varieties of stitchery. The modern development of the work, however, differs considerably from the manner of doing it years ago.

To do applique work successfully, select materials of a soft, pliable variety for the groundwork, as well as for the design to be applied. The work need not be stretched in a frame, as it is easily handled. After deciding upon the background material and the contrasting color for the design to be applied, cut out roughly the shapes for applique, allowing a half inch or more beyond the traced lines. Baste these forms down carefully, each in its correct position, placing the work flat on the surface of a table. Use small basting stitches, following the traced outline.

Over the outline buttonhole stitch the applique in position, using a stitch one-eighth of an inch long, with the heading toward the outer edge of the design. Care should be observed to keep the stitch at right angles to the outline.

When the buttonholing is finally completed, cut away the portion of material which extends beyond the outline. A sharp pair of manicure scissors is suitable for this purpose.

Library table runners are lovely when decorated with applique work. Measure the top of your table, allowing the cover to extend from twelve to fourteen inches over the ends, if you do not admire those of the exact dimensions as the top. Ecru linen is a popular material for table runners and to this applique a border of conventionalized wild roses and foilage, making the flowers rose color and the leaves a blue green. Buttonhole stitch them to the linen with silk of corresponding colors. A hem of blue green two or two and a half inches wide may be stitched to the ends if desired.

Handsome collars for evening coats are also adorned with applique. Pale green broadcloth is used for a pretty collar and blue green silk forms the applied design. Green embroidery silk of a darker tone than the cloth is used to fasten the silk motifs to the broadcloth. Be particularly careful when basting the design to the cloth that it fits smoothly with unbroken lines. Linen collars may be trimmed in the same manner, using linen of a darker or contrasting color on a pale tinted background.

One energetic needlewoman embroidered covers for each article of furniture in her pretty reception room. To a background of pale green rose-colored flowers are applique with silk of the same color.

Stencil patterns will furnish many successful designs for applique work. Fuchsia, wistaria, poppy, rose, lily and iris are all suitable flowers for needlework of this type.

Applique work is extremely artistic and progresses rapidly, which is enough to recommend it to needleworkers. Test its many good qualities for yourself.

## From a Handkerchief

AN INEXPENSIVE, useful workbag can be made from a large handkerchief in this manner: Purchase a set of embroidery rings, six and one-half inches in diameter; two yards of two-inch wide ribbon, and a large colored handkerchief. Place the handkerchief flat on the table and fold the two bottom corners over to meet the top corners. Crease the fold and then divide the handkerchief into quarters by folding the half again in the same direction and creasing the edge. Now open the handkerchief to its full size. Three lines will be found across the surface. Take the middle one and fold parallel with the upper quarter line, then take the lower quarter line and place upon the top of the other two.

Lay the bottom edge of the handkerchief along the top edge and fasten to each a ring the top half of which is left uncovered.

Afterward wind these with the ribbon and fasten a bow at each side.

The bag is excellent for holding stockings which have to be darned or the blouse which you are making.

If you desire a more elaborate bag, cut a square from brightly colored silk or satin and line the bag with china silk.

## The Fashionable Girdle

IN THE realm of dress, fashion has encircled almost every type with a sash or girdle and at this point there is waiting for the needlewoman disaster or success.

The first point to consider is the foundation. This can be purchased at any notion counter in all widths and sizes. Wide ones can be shaped to the figure and if you wish to have one of the new pointed girdles, you can cut the front in a point, with curving lines up over the hips.

Now, since scrim or buckram is stiff, the next step is to bind the upper and lower edge with tape, using quick stitches.

When cutting silk or satin to cover a girdle, use the bias line, as this fits in folds successfully. The upper and lower edges should have the material lapped over them, down on the wrong side. Slip stitches will hold down the material. If the main part of the girdle is folded, the goods should be caught in place by the same color. Folds should run in the same direction and should be pinned in place before the final stitching.

The use of bengalines, ottomans and all fancy corded silks that are heavy in weave, gives a body to the girdle which is very gratifying. Indeed, many dressmakers are shaping muslin foundations with a bone in front and on each edge of the fastening behind. Stiff buckles of buckram as long as the girdle is wide are an excellent finish for the fastening. These can be covered with shirring or tiny flowers. Cording wound in parallel rows and knotted at one end makes a fine covering for these forms. Beaded bands are navy, each intersection held down by a bead or knot of coarse silk. Straw buckles are being woven from raffia in the bright Bulgarian shades and can furnish the vivid note to a costume.

Flat cabochons fasten many girdles. These are beaded and can be made at home, or can be a clever line of ornamental buttons attached to a strip of silk and applied to the edge.

Girdles of beautiful ribbons that have tested the cleverness of designers and weavers are very much favored for lingerie frocks. Wide girdles are made of two or three strips of ribbon and frequently a stock sash ending hangs down at one side or directly in front.

Many ends of sashes are further beautified by ribbon decoration varied enough for all types of gown.

Narrow ribbon is gathered through the center and applied in scrolls over the ends of a girdle. This decoration is continued as a narrow border along the top of the girdle.

Cording made of satin-covered cotton cord is excellent for forming disks along the lower edge of a sash end and up at the fastening of the girdle. Beads can be applied in a conventional design or as separate motifs along the front of a high girdle. They should repeat the important colors of the gown.

The girdle that encircles the waist and has extensions of ribbon that cross at the back and are draped around the hips is a feature of spring and summer frocks. Sometimes this idea is carried under a transparent dress of net, lace or mousseline. Slashes in the material are buttonholed. Through these sash ribbon can be passed under the skirt. Pale blue, pink and yellow faille or satin ribbons are particularly effective on net or lace for dance frocks.

Hand embroidery done in wool, long, effective stitches being used, is a decided note on black velvet girdles. This suggests the Bulgarian feature so strong in the new fashions.

The more handwork that you can introduce on girdles the better. And, last of all, have plenty of hooks and eyes at the fastening, so that no unsightly gaps will destroy the beauty of your work.

## How to Transfer

HERE are suggestions for transferring the pattern before you to any material before working.

Perhaps the easiest way is the "window-pane" method. This is successful when the material is thin, like linen, batista, etc. Pin the sheet of paper and the material together and hold them up against the glass of a window. With a sharp pencil draw on the material the design, which can be easily seen through the goods. If one-half of the design only be given, unpin the paper and turn the other side to the fabric. The strong light behind will make it plain.

If you have carbon paper, you should place the sheet between your fabric and the newspaper. The latter is on top. With a sharp pencil go over the outline of the design. The impression will be left in fine lines and will last until worked. This method is successful on heavy material.

## For the Guest Room

IF YOU have cretonne draperies in your guest room there are many attractive articles you can make to add comfort and beauty to the room.

Purchase cretonne to match, or, if this is impossible, a design showing the same coloring.

Lovely bureau scarfs are fashioned by cutting the cretonne the exact dimensions of the bureau top. Cover this with white marquisette and between the top and the china silk lining place one thickness of cotton wadding. Whipstitch the edges together and finish with a narrow edging of gold lace.

The marquisette softens the colors of the cretonne, producing a pastel effect.

A rectangular sofa cushion can be made of the same materials, and is particularly beautiful when ornamented with a large flat bow of ribbon in one corner.

In rose designs the cretonne is extremely artistic when veiled with marquisette.

For the dressing table a long pincushion should be made to match. Finish either end with a rosette of satin ribbon.

Frames for sewing stands can be purchased to match any wood, and it would be nice to supply your guest room with one with a cretonne top to match the draperies.

Cover the cretonne with the marquisette and line it with china silk. Gather this with a heading to the frame and finish each corner with a bow of ribbon. The top hangs pocketlike from the frame and holds all the articles necessary for mending. This is a very useful article, and the well-appointed guest room should be supplied with a sewing stand.

# THE STANDARD'S FINANCIAL SECTION

## Moscow Will Reject World Credit Offer

### Krassine Says Brussels Demand is Inacceptable.

Paris, Oct. 15.—Moscow intends to reject the proposal by the International Famine Commission issued from Brussels last week that the world's Governments extend credits to Russia if the Soviet will acknowledge the debts of the former regime. In a declaration to be published in Communist newspapers here tomorrow Gregory Krassine, Soviet commercial envoy, declares the Brussels resolution was formulated because its authors knew it would be inacceptable and declares:

"There is no use sending a commission to study conditions in the Volga region in November and December. The situation is perfectly known to every one. It was proposed to send a few experts to Moscow to collaborate with the Soviets, with Herbert Hoover, Dr. Nansen and the Quakers, and we would have been glad to accept them, but why suggest sending a band of political tourists when the people are dying from lack of bread?"

M. Krassine supports these views by the publication of a letter from the American Relief Commission declaring: "The commission wishes to express profoundest satisfaction at the courtesy and assistance from the Russian Government."

The Soviet commercial envoy expressed surprise that British representatives proposed recognition by the Bolsheviki of the old Russian debts inasmuch as the Anglo-Russian commercial treaty provides that this question will be deferred until a political treaty between the two nations is negotiated.

## Franklin K. Lane Fund Open To Public Gifts

### Trust to Accrue to Mrs. Lane, Then to Social Work.

Washington, D. C., Oct. 15.—Decision to open the Franklin K. Lane Memorial Fund to public participation was announced tonight by Adolph C. Miller, member of the Federal Reserve Board, who with Secretary Hoover and Franklin D. Roosevelt constitute a committee to promote the fund.

The Lane Memorial Fund committee, it was said, has agreed that the income from the fund to be raised will accrue to Mrs. Lane during her life. No decision has been reached on the use of the fund after her death.

Mr. Miller said the fund probably would be used to support and promote work in the field of Americanization, the scope and character of which will depend on the amount finally obtained.

## SATURDAY'S MONTREAL MARKET BRISK WITH ACTIVE TRADING

### National Breweries Headed the List, With Detroit United and Asbestos Performing to the Satisfaction of the Bulls—Southern Canada Power Co. Fairly Active in Unlisted Stocks.

Special to The Standard

Montreal, Oct. 15.—In the unlisted department of the Montreal Stock Exchange during the past week the stock of the Southern Canada Power Company was again fairly active and strong, closing at 29 1-2 to 30.

The fiscal year of the company ended September 30, and it is expected that the earnings for the twelve month period will show an improvement in gross earnings of about 12 per cent., and in the net of about 22 per cent. over 1920. In view of existing industrial conditions this is a very satisfactory showing, and goes to show that Hydro-Electric and Public Utility companies are not affected to any great extent by industrial depression. The 6 per cent. preferred stock of the company is quoted at 75 to 77.

The outstanding feature of the dealings in the unlisted section of the general stock exchange today was the trading in Frontenac Breweries. The demand carrying the price up to 71, a new high on the present movement. It was only this wee kthat the stock became active, starting the trading at 58 so that today's maximum represents an advance of thirteen points.

The chief factor in instigating this activity is the prosperous condition generally of the Brewery industry which is so strikingly reflected in the listed market by the heavy dealings in National Breweries with an advancing market.

The Standard learns from authentic sources, that the Frontenac management finds that the company has profited so materially by the activity of the market for its production that it will be able in the near future to readjust its financial position to the advantage of the shareholders.

At one time the company was behind in its bond interest, but that was all arranged some time ago. It is now planned to liquidate the arrears of preferred dividends, extending over a period of six years, or 42 per cent. by the issuance of preferred stock for the full amount as has been done by several other companies which have been in arrears to be followed by the commencement of regular dividends on the total issue.

In addition to this it is stated that the common stock has an excellent chance of coming in for dividend treatment in the near future. It is expected that a beginning will be made on either a 4 or 5 per cent. basis. It is stated by interests close to the company that action in that connection is a matter of only a comparatively short time as the profits of the business fully warrant a distribution as soon as the plans are worked out.

**Reaction Expected.**

The volume of trading in the local stock market this morning for a Saturday session was fairly good, making a total of close to 5,000 shares. Interest, however, centred very largely in National Breweries which led the list and was slightly higher in price while both Detroit United and Asbestos performed to the satisfaction of the bulls.

Elsewhere throughout the list changes were of less importance and it was only in the case of issue with an unequally narrow market that fluctuations exceeded a point.

Asbestos made a sharp recovery of 3 1-2 points to 53, while Detroit United moved up two points to 77 on the good outlook for a cash dividend in the near future and the generally improved position of the company financially. Trading in Breweries carried the price up to 56 from 55 1-4 at the close yesterday, closing at 55 3-4, giving it a net gain of one-half.

The chief reactions were in Lake of the Woods Milling and Montreal Tramways. The former advanced sharply a week ago to 143, and on the first sale since yielded the gain, going back to 139. Tramway's which rose lately on a very slight turn-over eased back two points from the high to 136

Dominion Glass, which was a feature of the week's dealings with an advance of 63 1-4, was quiet, but held steady at 63. Canadian General Electric was more than ordinarily active and firm at 93 1-4. St. Maurice Paper was a strong feature of the paper list, selling a point higher on the recovery of 96. Spanish River preferred was stronger at 67 1-2, up 7-8. Laurentide continued to work quietly back to around its former high, reaching 72 1-2 in a small turnover. Brompton was up 1-8 to 20 1-4.

Canada Steamships preferred was firmer at 51, in anticipation of next week's announcement of the new 7 per cent. bond issue, which is expected to be at par. Other changes were without particular significance. St. Lawrence Flour was 58; Steel of Canada 57; Smelter's 19, off 1-4; Canners 37 1-2; Winnipeg Railway 37 1-2; Converters 9 3-4; Power firmer at 85 1-2; Cement 58, off 1-2; Canadian Cottons 75, off one; Atlantic Sugar 29, off 3-4.

### Cotton Market

(Compiled by McDougall & Cowans, 58 Prince Wm. St.)

| | High | Low | Close |
|---|---|---|---|
| May | 18.65 | 18.43 | 18.53 |
| July | 18.20 | 18.02 | 18.03 |
| October | 19.10 | 19.03 | 19.07 |
| December | 19.45 | 19.08 | 19.21 |

## N. Y. Gem Salesman Robbed of $60,000

### Sol Kaufman Bound, Gagged in St. Louis Hotel.

St. Louis, Oct. 15.—Sol Kaufman, a travelling jewelry merchant of New York, after being found bound and gagged in his room at a hotel here, asserted, according to police, that he had been robbed of virtually his entire stock of jewelry, valued at $60,000. The jewelry was insured for $30,000, he said.

Kaufman, according to police, explained it was his custom to lock his stock of jewels in his trunk at night instead of putting it in the hotel safe.

He was awakened,, he added, about 7.30 o'clock, and when he opened the door a man with revolver in hand ordered him to lie down. After that, he continued, he heard several voices. Strips were torn from the bed clothing, his hands were bound and a gag was placed in his mouth, he said.

### N. Y. Quotations

(Compiled by McDougall & Cowans 58 Prince Wm. St.)

New York, Oct. 15.

| | Open | High | Low | Close |
|---|---|---|---|---|
| Am Sugar | 52½ | 53⅛ | 52½ | 53⅛ |
| Asphalt | 53½ | 53¾ | 53 | 53 |
| Am Sum | 36⅛ | 36¼ | 36⅛ | 36¼ |
| Anaconda | 39⅞ | 39⅞ | 39½ | 39½ |
| Atchison | 86 | 86 | 85⅞ | 85⅞ |
| Am Tele | 108 | 108 | 108 | 108 |
| Am Wool | 74½ | 74½ | 74⅛ | 74¼ |
| Beth Stl "B" | 53 | 53¼ | 52⅞ | 53¼ |
| B and O | 36½ | 36½ | 36¼ | 36¼ |
| Bald Loco | 86 | 86⅝ | 85¾ | 85¾ |
| Corn Pro | 77¾ | 78 | 77¾ | 78 |
| C and O | 53¾ | 53½ | 53¼ | 53⅜ |
| Cuban Cane | 6⅛ | 6⅛ | 6⅛ | 6⅛ |
| Cruc Stl | 55⅞ | 59¼ | 58⅜ | 59⅛ |
| C P R | 110⅝ | 111¼ | 110½ | 111 |
| Cen Lea | 27 | 27¼ | 27 | 27¼ |
| Chan Mots | 40 | 40⅝ | 40 | 40½ |
| Erie Com | 12⅛ | 12⅛ | 12 | 12 |
| Gen Mots | 9⅞ | 9⅞ | 9⅞ | 9⅞ |
| G N Pfd | 71½ | 71½ | 69¼ | 69⅝ |
| Ins Cpr | 34⅝ | 34⅝ | 34½ | 34½ |
| Int Paper | 47¾ | 47¾ | 47¾ | 47¾ |
| Kel Spg | 40¾ | 40¾ | 40¼ | 40½ |
| Mex Pet | 93½ | 95¼ | 93½ | 93⅞ |
| N Y N H & H | 13½ | 13½ | 13½ | 13½ |
| N Y Cent | 72 | 72 | 71½ | 71¾ |
| Nor Pac | 73 | 73 | 70½ | 71 |
| Pac Oil | 39¾ | 40⅝ | 39¾ | 39¾ |
| Pennsylv. | 36 | 36 | 35⅞ | 35⅞ |
| Pan Amer | 42 | 43 | 42⅛ | 42⅛ |
| Pierce Ar | 12¼ | 13¼ | 12¼ | 12¼ |
| Reading | 69 | 69 | 68¾ | 68¾ |
| R Island | 32 | 32 | 31⅝ | 31¾ |
| R I and S | 47⅛ | 47⅝ | 47⅛ | 47⅛ |
| Roy Dutch | 43⅝ | 43⅝ | 43¼ | 43⅝ |
| St Paul | 23⅝ | 23⅝ | 23⅝ | 23⅝ |
| South Pac | 77 | 77⅛ | 76¼ | 76 |
| Sinc Oil | 21½ | 21½ | 21¼ | 21¼ |
| Studebaker | 70¾ | 71⅞ | 70¾ | 71⅛ |
| Tex Oil | 38¾ | 39 | 38⅝ | 38⅝ |
| Utah Cpr | 52 | 52 | 52 | 52 |
| Un Pac | 119⅜ | 119⅝ | 118¾ | 118⅞ |
| U S Steel | 78⅛ | 78⅛ | 78 | 78⅛ |
| U S Rub | 46½ | 46⅝ | 46½ | 46½ |
| U S Rub Pfd | 89 | 89 | 89 | 89 |
| Westing | 44¼ | 44¼ | 44¼ | 44¼ |

Sterling—3.90¼.

### Montreal Sales

(Compiled by McDougall & Cowans, 58 Prince Wm. St.)

Montreal, Oct. 15.

Atlantic Sugar—50@29½; 75@29.
Asbestos Com—69@49¼; 10@51¼; 25@51¾; 55@53; 10@52¾.
Brompton—35@20¼; 50@20¼; 5@20.
Brazilian—25@24¼.
Bell Telephone—6@105½; 5@105.
Can S S Pfd—20@51; 35@51½.
Can Cement—25@58
Can Car Pfd—5@45
Dom Bridge—1@76; 35@76½.
Dom Glass—230@63; 20@62½.
Gen Electric—150@93¼; 35@93.
Detroit United—200@74½; 5@75⅛; 50@76½; 200@77.
Laurentide—25@72¾.
Montreal Power—69@85½; 25@85¼
Nat Breweries—200@55⅝; 176@55¼; 175@55½; 200@55⅝; 75@55¾; 150@55¾.
Spanish River Com—10@55.
Spanish River Pfd—200@67½.
Steel of Canada—30@57.
Smelting—10@19¼; 10@19¼; 75@19.
Toronto Ry—20@70½; 25@70¼; 25@71.
1922 Victory Loan 99.10.
1923 Victory Loan 98.10.
1927 Victory Loan 99.10.
1924 Victory Loan 97.95.
1934 Victory Loan 94.70.

### Wheat Market

(Compiled by McDougall & Cowans, 58 Prince Wm. St.)

| | High | Low | Close |
|---|---|---|---|
| Wheat:— | | | |
| May | 121 | 118½ | 120 |
| December | 116¾ | 114 | 115⅝ |
| Corn:— | | | |
| May | 53¾ | 53 | 53⅜ |
| December | 48⅛ | 47¼ | 47½ |
| Oats:— | | | |
| May | 38⅝ | 38¼ | 38⅝ |
| December | 34¼ | 33⅞ | 34⅛ |

(United Press.)

Washington, Oct. 12.—The National unemployment conference, resuming its sessions today, after a ten-day recess, will be asked by Secretary of Commerce Hoover to recommend reduction in both railroad rates and wages, as one of the permanent measures for relieving unemployment, it was learned.

Hoover, who is guiding the conference, has come to the conclusion that the business depression cannot be relieved until railroad rates are brought down from their high level. Railroads executives assert rates reductions are impossible under present operating costs, and that wages must be cut.

The ladder of life is full of splinters, but they always prick the hardest when we're sliding down.

## Wirth Mortgage Plan Fails With Socialists

### Want Direct Participation of Government in Industry.

Berlin, Oct. 15.—Chancellor Wirth is expected to make public further details and explanation of the German mortgage loan scheme in an address, when it is intimated he will amplify what he said at Baden recently regarding the Government's scheme for closing the breach between capital and labor by certain tax measures.

The Socialists, however, continue to demand direct Government participation in German industry, declaring that only by such a scheme will the workers reap the benefit of the return of the so-called gold values. But the Socialists have failed thus far to offer a workable scheme for this Government participation in industry and have failed to answer the objections raised by the manufacturers that Government participation would involve the issuance of paper securities that would not give to it any greater returns than are to be had by the usual methods of direct taxation. At the same time the issuance of such paper stocks would reduce their chances of obtaining outside capital for German enterprises.

Chancellor Wirth's scheme, it was said, will be to interpret the proposed mortgage loan to meet the Government's obligations as practically identical with Government participation in industry.

## Bootleggers' List Shows Huge Trade

### Captured Delivery Slips Tell Where Liquor is to be Sent —Restaurants on Books.

New York, Oct. 15.—Evidence of the open manner in which bootleggers have been operating in New York was disclosed recently by Hugh McQuilan, the chief of the special intelligence unit of the Internal Revenue Bureau. Delivery slips obtained by Chief McQuillan's agents in the arrest of several alleged bootleggers in Long Island City a week ago carried specific instructions, presumably for truck drivers telling them how and where the liquor was to be delivered.

Some of these slips bore the names of prominent clubs in the city; others gave the addresses of well known restaurants in the theatre district. The majority accompanied deliveries to individuals, many among big Park avenue and Riverside Drive apartment houses.

In one case the delivery slip instructed the driver, with three cases of Old Taylor, to deliver to a saloon not far from the Criminal Courts Building: "Deliver on the Lafayette street side; if policeman is there, O. K., afternoon to 6 p. m.; morning, after 7."

**Price Varied Over City.**

The slips called for the delivery of thousands of gallons, the size of the individual consignments ranging from one case to ten or twenty. Prices indicated on the slips were anywhere from $75 the case to $87, varying with the district in which the liquor was to be delivered. The brands named included Haig & Haig, Old Taylor, Old Crow, Gordon Gin and others.

The papers, according to Chief McQuilan's men, were found in the pockets of Charles S. Kutzman of Pelham Manor when he and five other men were arrested on October 5, charged with attempting to remove 2,000 cases of liquor from a warehouse. At his arrest Kurtzman had $22,500 in cash and a certified check for $10,000. Kurtzman said he was a broker. The six men are under $5,000 bail each.

Chief McQuilan said bootleggers who are able to procure liquor from the warehouses and distilleries pay $24.50 a case for it $30 if it is purchased from a wholesaler. Imported whiskey costs somewhat more.

So far as the agents could determine little effort was made ot conceal the transactions indicated by the slips. The names of the persons to whom the liquor was to be delivered are known to the agents. Chief McQuilan said he was not prepared to state what action would be taken against these persons.

## New York Leads U. S. In 1919 Production

### Nation's Total at Peak, Nearly $63,000,000,000 Census Shows.

Washington, D. C., Oct. 13.—Products of manufacturing industries in the United States in 1919 were valued at $62,910,000,000, the Census Bureau announced today. There were 289,768 establishments enumerated.

Wage earners then employed numbered 9,103,200. Capitalization of the concerns listed was $37,372,534,000.

Production in the United States was just about at its peak when the survey was made, officials said.

New York State led all other States in the value of products with $8,875,000,000, that sum exceeding by $1,500,000,000 the value of output by Pennsylvania, which ranked second.

Other big producers of manufactured goods among the States were: Ohio, $5,100,000,000; Illinois, $5,374,000,000; Massachusetts, $4,000,000,000; New Jersey, $3,686,000,000; Michigan, $3,447,000,000.

In New York 1,137,000 wage earners were employed out of a total of 9,103,200 for the entire country.

## Foch To Accept All Invitations

### Famous French General Would Like to Visit Every State.

Paris, Oct. 15.—Marshal Foch would be compelled to travel more than 20,000 miles and visit nearly every state in the American Union if he should accept all the invitations he has received from the United States since it was announced that he would cross the Atlantic this fall. Friends who will call upon the Marshal are shown a stack of invitations more than a foot thick, which he has received. There are hundreds of them, including greetings from governors of various states, mayors of many cities, public bodies of every sort and private messages from preminent residents of the United States.

"Which of them will you accept?" an American visitor asked the Marshal recently.

"All of them," he replied, "and I would like to visit every state in the Union."

It has been impossible to fix the Marshal's itinerary, which thus far includes a trip across the continent to San Francisco.

## Chancellor Wirth Sees Disaster Ahead For The Germans

### Upper Silesian Decision More Than the Country Can Stand, He Says.

Berlin, Oct. 15.—"My God what a terrible calamity," Chancellor Wirth blurted out as he received a United News correspondent in his private office just after he had delivered a general statement to correspondents on the Upper Silesian situation and the reported territorial decision.

The Chancellor betrayed every indication of extreme agitation and deep emotion as he talked of the decision through which Germany, it is declared, will lose some of the most important districts of Silesia.

"It is a disaster to Europe," Wirth declared in a statement to newspapermen. "We were prepared to lose Pless and Rybnik, but Beuthen, Kattewitz and Koenigshutte are purely German." The excitement of every class in Germany is not artificial. The position of the cabinet is seriously endangered. We have tried seriously to fulfill the terms of reparation ultimatum to restore the world's economy and remove the world's hatreds. However, it is not my character nor nature to throw up my hands and run away in hours of trouble," he explained in view of numerous reports he would regain.


We Offer

Maritime Tel. & Tel.

7%

Refunding Mortgage

BONDS

due 1945

denominations $500 and $1000

Price 99½ and Interest

Yielding 7.05%

Eastern Securities Company Limited

St. John, N. B. Halifax, N. S.



AUTOMOBILE INSURANCE

Only the Strongest British Companies.

ARMSTRONG & BRUCE,

103 Prince William Street. 'Phone Main 477.



We offer

New Brunswick Telephone Company 8% Stock

Dividends payable quarterly at any branch of the Royal Bank of Canada in the Maritime Provinces.

Exempt from the Normal Income Tax.

Price 115 to yield about 7%

Our full list of offerings gladly furnished on request.

Thomas Armstrong & Bell

LIMITED.

Investment Securities.

101 Prince William St., St. John, N. B.



When You Need "Gas"

Stop at the Imperial Premier Winter Gasoline Sign displayed by good dealers everywhere.

IMPERIAL PREMIER WINTER GASOLINE

made especially for cold weather driving. Will give you greater mileage and more satisfaction at less cost than any gasoline you can buy.

If better gasoline could be made, Imperial Oil Limited would make it.


## CANADIAN BUILT, CANADA OWNED

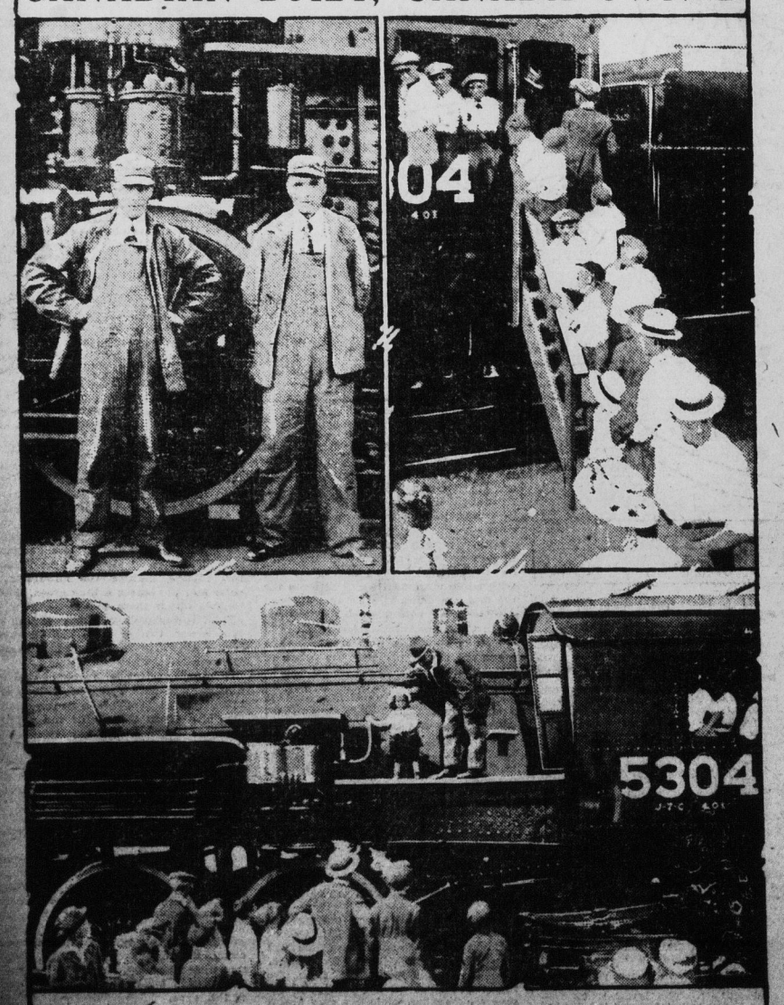


Young Canada inspects Canadian National Railways equipment at Toronto Exhibition. The "National" had a standard locomotive, steel sleeping and dining cars there for the inspection of the owning Canadian public.

# GOVERNMENT AND IRISH PEACE DELEGATES FAIL TO REACH AN AGREEMENT ON TRUCE PROBLEM

## Conference Adjourned Suddenly Thursday With Appointment of Two Sub-Committees to Thresh Out Matters Relating to Observance of Truce—Greater Controversial Points Remain Untouched.

(United Press.)

London, Oct. 13.—The Government and Irish peace delegates thus far have been unable to reach any agreement regarding the continued observance of the truce between Irish Republican army and Crown forces, the United News is informed, and until this question is settled no attempt to get down to the main issues in Irish problem will be made.

Following the sudden adjournment today of the main conference, after a brief morning session, two sub-committees met during the afternoon to discuss the truce. Greater controversial points therefore remain untouched.

One sub-committee already had before the main body a report on the alleged violations of the truce which the Government claims are jeopardizing the cause of peace. Certain remedies are proposed in this report, but there is a wide divergence of views on the issue, each side blaming the other. Sinn Fein delegates refuse utterly to accept the responsibility for the recent outbreaks, declaring the Black and Tan forces were equally guilty. After a hurried morning session the report was circulated that a hitch had arisen in proceedings, although the difference of opinion is said to be insufficient to threaten a rupture. Accordingly in a further attempt to clear up arguments and settle other questions of minor importance that have arisen relating to conference procedure, a meeting of the two sub-committees was called. Final agreement, if one is reached, will be placed before the conference Friday night for approval of the full body.

In addition to the Truce problem, the sub-committees are understood to have discussed the question of interned soldiers of Irish Republican Army. Sinn Fein leaders are not insistent upon their immediate release, but are demanding better treatment for the prisoners. It is charged that conditions in some internment camps and prisons are intolerable; that men are often locked in huts for fourteen hours at a stretch and their health is constantly endangered.

Another great demonstration at Downing street occurred when Sinn Fein delegates arrived for today's session. Eventually the enthusiasm and numbers of crowd grew to such proportions that police were forced to disperse them. It was notable, however, the mob was good naturedly, breaking away as the Bobbies forced them to scatter.

# DECLARES THAT SOVIET CANNOT BE TRUSTED

## British Concerns Fail to Obtain the Return of Their Property.

London Oca. 15.—The board of directors of the Russia Asiatic Consolidated, Ltd., announced today that the chairman of the company, Leslie Urquhart, after five months' negotiations, has failed to reach an agreement with the Moscow Government for the return of the company's property and working capital in the form of a concession.

Mr. Urquhart declares that so long as the Communist party controls the Soviet Government, the Third International, the Cheka (the Extraordinary Soviet Commission) and the professional unions, any agreement with the Soviet may be rendered inoperative.

Accompanying the announcement was a copy of a letter which Mr. Urquhart had sent to Leonid Krassine, Soviet Minister of Trade and Commerce, exclaiming the impossibility of any dealings with the Soviet authorities and informing him that the company preferred to remain claimants against Russia for damages caused by the Soviet through unlawful appropriation of properties and working capital.

In his report Mr. Urquhart says he was continuously engaged for three weeks at Moscow with a technical and economic commission appointed by the Soviet and that the draft of a concession agreement was prepared, but one of the clauses was impossible to agree on, as it was a stipulation by the Soviet that a contract must be made with the professional workmen's union.

"All kinds of controls and provisions are made whereby liberty of action and the decision of a concessionaire are restricted by the professional unions," continues Mr. Urquhart. "As a result there can be no finality to an agreement with a workman, even after the terms of his contract are absolutely fulfilled. The All Russian Council of Professional Unions, supported by the Cheka, is simply a political instrument for forcing on Russian workers the extreme principles of international communism through the Government's mechanism.

"Instead of permitting a worker and employer to come together to settle their differences amicably, as in the past, the contract with the All Russian Council is intended to keep the employers and workers apart and, by placing the workers' interests in the hands of the extremist members of the communist party, who are at the head of the organization, perpetuates the present stranglehold not only on industry and enterprise, but on the whole working and proletarian population of Russia."

# RADIUM RAYS IN DRINKS MAKE OLD AGE A DELIGHT

## Even Workers in Mines Enjoy Renewed Youth, Says Chicago Therapeutist.

Chicago, Oct. 16.—How radium administered internally could prolong human life and make old age almost a delight was described today by Dr. E. Stillman Bailey of Chicago to the therapeutists in convention here.

Dr. Bailey, who is one of America' foremost authorities on this mysterious element, told of the renewed youth of the men working in the radium mines of Colorado.

During the flu epidemic, he said, those workers were immune. Ailments such as rheumatism, gout and neuritis were unknown. He attributed the excellent state of health of these men to their drinking water charged with radium.

"The rays caught in sugar of milk and made up into tablets, taken internally," he said, "seem to work miracles. I have dispensed thousands of radium tablets in Chicago and their results, especially among old people, are nothing short of marvellous. A veritable fairyland of science stands revealed.

"One of the principal causes of old age is the hardening of the arteries, due to increased blood pressure. This the radium tablets prevent. Their effect on the human system is startling. Acute pains disappear as if by magic. The invalidism characteristic of old age vanishes.

"Jaded appetites become keen again, red blood corpuscles have increased by 250,000 within forty-eight hours. Radium is a wonderful tonic and blood remedy. Its possibilities are still undreamed of."

"Dr. Bailey exhibited photographs of plants whose growth had been stimulated by radium. One tomato vine had grown to the height of ten feet four inches.

### The Kitchen Dove.

Wanted—Maid for general housework in family of two adults. Must know how to coo. No laundry. Address Box 62, Daily News Office—Newport (R. I. Daily News.)

# China Bankers Issue Manifesto For Parley Guidance

## Says Mutual International Help Required to Put Far East Question Right.

Pekin, Oct. 14.—The Chinese Bankers Association, the strongest banking group in China, has issued a manifesto "for the guidance of the Chinese policy at the Washington conference." It supports the Chinese stand on Shantung.

The manifesto says the conference must aim to get permanent Far Eastern peace on the basis of mutual international help, and adds:

First—That the principle of the preservation of territorial integrity with respect to China's sovereignty must receive first consideration, and that the principle must not be infringed by granting concessions or conferring preferential or exceptional rights to foreign individuals.

This upholds the Chinese stand on the Shantung question.

### Want Hand in Treaties.

Second—That any agreement between two nations affecting a third shall be considered null and void unless it shall be accepted by the third; this to be the cardinal rule in all international dealings.

This pertains to the Anglo-Japanese alliance.

Third—That, provided the first and second suggestions are accepted by the conference, China agree to the open door policy, subject to lasting renunciation by other nations of their spheres of influence and special interests.

The Chinese people and Government always have regarded consortiums and the recognition of certain Japanese rights in South Manchuria and Eastern and Inner Mongolia as violating China's sovereignty.

Fourth—That Chinese bankers are favorably disposed toward international financial co-operation, provided the co-operation in nowise interferes with Chinese financial and economic development.

Chinese bankers always have maintained that China's interests are best served by consortiums working through them whenever foreign loans are necessary.

### Against Hampering Treaties.

Fifth—That diplomatic instruments hampering improvement in the Chinese Government's financial and economic administration should be cancelled at the conference.

This refers to the Chino-Japanese loan agreement of 1918.

Sixth—That the division of China into North and South is purely an internal political condition and does not exist as concerns international or Chinese industrial and commercial affairs.

In a memorandum dealing with consortiums and railway and currency reform, the bankers say they are ready to co-operate in a consortium whenever it is proper and favorable to China and advise that China should not recognize spheres of influence and special interests. It suggests that the Government should advise a unified railway plan, but not yield to the proposal for internationalization of the railways. The Chinese Government should be entitled to determine and order railway construction and foreigners, except technical experts, should not be employed, and discrimination should not be shown if they are qualified experts.

The latter suggestion refers to Japan's twenty-one demands on China by which Japan obtained the privilege of appointment of Japanese nationals to advisorships in South Manchuria.

### Want Resources Protected.

China, the bankers believe, is entitled to fix freight tariffs without consulting foreign powers and should use police, and not soldiers to guard the railways. Foreign and domestic creditors should not be allowed to interfere with forests, mines and other enterprises along railways.

This refers especially to Japanese acts along the Shantung railway.

Adoption of gold standard, abolishing the tael and a proper definition of the legal standard of finances, enabling the silver dollar to serve as the sole medium of Chinese exchange, are advocated by the bankers. Paper currency should not be standardized, they say, and foreign bank note issues ultimately stopped, especially issues of foreign currency violating China's sovereignty, against which the bankers urge prompt Government action.

This refers to the gold and silver yan issues at Dairen and Tsing-tao, which Chinese bankers and merchants always have opposed as illegal.

# MARINE NEWS

MINIATURE ALMANAC

| | |
|---|---|
| Full Moon | Oct. 16 |
| Last Quarter | " 23 |
| New Moon | " 30 |

| | High water, a.m. | High water p.m. | Low water a.m. | Low water p.m. |
|---|---|---|---|---|
| Mon. | 11.49 | 12.00 | 5.43 | 6.04 |
| Tues. | 12.15 | 12.26 | 6.19 | 6.48 |
| Wed. | 12.51 | 1.04 | 6.56 | 7.22 |
| Thurs. | 1.39 | 1.44 | 7.36 | 8.05 |
| Fri. | 2.10 | 2.28 | 8.20 | 8.52 |
| Sat. | 2.55 | 3.18 | 9.09 | 9.43 |
| Sun. | 3.48 | 4.16 | 10.03 | 10.39 |
| Mon | 4.53 | 5.23 | 11.03 | 11.40 |

### PORT OF ST. JOHN

Monday, October, 17.

Arrived Saturday

SS. Governor Dingley, 2356, Ingalls, Boston.

Coastwise—Gas sch Cascarco, No. 8, 11, Boyne, Lepreaux; gas sch Linwood, 9, Harkins, fishing.

Cleared Friday

SS. Manchester Merchant, 2707, Musgrave, Philadelphia.

Cleared Saturday

SS. Chaudiere, 2500, Shillitoe, Bermuda and West Indies, via Halifax.

Coastwise—Gas sch Linwood, 9, Harkins, fishing; str Empress, 612, McDonald, Digby.

### CANADIAN PORTS

Bathurst—Ard Oct. 11, sch Mary Manson, Grener, 599 tons, Anderson, with coal from Norfolk, Va.

Halifax—Ard Oct. 14, str Springhill, St. John.

Sld Oct. 14, str Caraquet, West Indies.

### Melita Docks

The Melita, Canadian Pacific, with 456 cabin and 241 third class passengers from Liverpool arrived Friday at Quebec at 5 p. m. and in Montreal Saturday morning.

### Minnedosa from Liverpool

The Minnedosa, Canadian Pacific, left Liverpool Friday afternoon for Montreal where she is due to arrive on the 23rd.

### Metagama Sailed

The Metagama, Canadian Pacific, left Montreal at 10 a. m. Friday for Liverpool.

### At Danzig

The Scandinavian, Canadian Pacific arrived at Danzig yesterday from Montreal en route to Antwerp.

### C. G. M. M. Fleet

The Canadian Rancher left Gibraltar on Thursday for Montreal with Christmas fruits from Mediterranean ports.

The Canadian Victor is due to leave Montreal for Liverpool and Glasgow.

The Canadian Winner left Vancouver on Thursdy evening for Yokohama.

The Canadian Planter Montreal Saturday for Australia and New Zealand.

### Chaudiere Sailed Saturday

R. M. S. P. Chaudiere sailed Saturdy morning for Halifax en route to Bermuda.

### To Load Potatoes

S.S. Magnolia is due here today from Port Hastings, N. S., to load potatoes for Cuba.

### Cargo of Raw Sugar

SS Callabas is due here this week with a cargo of raw sugar for the Refinery.

# Visiting Agents Guests of C. P. S.

## Were Entertained on Board Metagama—Address by W. G. Annable.

Fifty members of the Canadian Ticket Agents' Association, which held its 35th annual convention in Ottawa on Tuesday and Wednesday were entertained Friday afternoon on the steamship Metagama in the port of Montreal, by the Canadian Pacific Steamships, Ltd. Many of the visitors who came from points throughout the Dominion, were accompanied by their wives, and all showed great interest in the working of the big liner when conducted on a tour by officials of the company. Representatives of other steamship lines were also present as the guests of the Canadian Pacific.

The visitors were welcomed to the ship by Mr. W. G. Annable, the company's assistant passenger traffic manager. Mr. Wm. Ballantyne, general passenger agent, and Mr. H. B. Beaumont, passenger agent at Toronto and after being shown over the ship were given tea in the lounge. Mr. John Ransford, of Clinton, Ont., ex-president of the visiting association, in a short address, referred to the comparative ease with which business was obtained for a ship like the Metagama, Capt. James Turnbull, commander of the liner, spoke of the pleasure it gave him to welcome the visitors to his ship.

Mr. W. G. Annabele described some of the points of interest about the Metagama, and spoke of the several new vessels which the company will have in operation next year, particularly those of the "M" class, the Montcalm, Montrose and Montclare. Referring to operating costs, he said that some undoubtedly considered the passenger rates high, but that as a matter of fact the rates were so low as to lose the company money in any but the best season of travel.

DEPARTMENT OF MARINE AND FISHERIES

SEALED tenders addressed to the undersigned and endorsed on the envelope "Tender for Fishing Privileges in Dark Harbour" will be received up to noon of Tuesday, the 15th of November, 1921, for the lease of the fishing privileges in Dark Harbour, on the west side of Grand Manan Island, Charlotte County, N. B.

The lease will be for a period of nine years from May 1, 1922, rental to be paid annually in advance.

A. JOHNSTON,
Deputy Minister of Marine and Fisheries.

Ottawa, Ont., October 4, 1921.

Unauthorized publication of this advertisement will not be paid for.


FURNESS LINE

ST. JOHN N. B. AND LONDON

MANCHESTER LINE

From Manchester About — To Manchester About

Sept. 27 .. Man. Merchant .. Oct. 12

Passenger Ticket Agents For North Atlantic Lines

FURNESS, WITHY & CO., LIMITED
Royal Bank Building
Tel. Main 2616 — St. John, N. B.

EASTERN STEAMSHIP LINES, INC.

INTERNATIONAL LINE

PASSENGER AND FREIGHT SERVICE BETWEEN ST. JOHN AND BOSTON

Steamship Governor Dingley will leave St. John every Wednesday at 8 a. m. and every Saturday at 6 p. m. (Atlantic Time) for Boston. The Wednesday trips are via Eastport and Lubec, due Boston about 11 a. m., Thursday. The Saturday trips are to Boston direct, due Sundays about 2 p. m.

Return—Leave Boston Mondays and Fridays at 10 a. m. for Eastport, Lubec and St. John.

Fare $8.00. Staterooms, $2.00 up

Direct connection at Boston with the Metropolitan passenger and freight steamers to New York via Cape Cod Canal.

For staterooms, rates and additional information, apply to

A. C. CURRIE, Agent,
St. John, N. B.


# City of Saint John

Sealed Tenders will be received by H. E. Wardroper, Esq., Common Clerk, endorsed "Tender for Paving Germain Street" until

11 a.m. Tuesday, October 18th inst. for paving Germain street, St. James street, to Britain street with Asphalt Concrete and all incidental work.

Plans and specifications may be seen at the office of the Road Engineer, City Hall.

A deposit of 5 per cent. of the price bid must accompany each tender.

All tenders must be on official forms to be obtained at the office of the Road Engineer.

The City does not bind itself to accept the lowest or any tender.

Dated at St. John, N. B., October 13th, 1921.

JAMES H. FRINK,
Commissioner P. W. D.
ADAM MACINTYRE,
Comptroller.

# Developments In British West Indies

One of the most interesting of recent shipping developments in the British West Indies is seen in the activities of Messrs. Furness, Withy and Co., Ltd., who, having obtained the contracts to maintain a service of two first-class passenger liners in the winter and one in the summer between New York and Bermuda, have now obtained certain concessions in that colony, and have in view the erection of an hotel and the preparation of a golf course at Tuckers Town. They have also purchased the business of the Trinidad Shipping and Trading Co., Ltd., in Trinidad, and thus become the owners of a service of three first-class ships which travel between New York, Grenada, Trinidad and British Guiana, and obtain an interest in the principal hotel in Trinidad. It is stated that a petition is at present before the Bermuda House of Assembly, the effect of which will be to make that colony the headquarters of the Furness Withy interests in the West Indies.

# British Reserve Fleet Must Be Reorganized

London, Oct. 14.—The British reserve fleet is about to be reorganized in such a fashion that its "admirals will earn their money.' 'As at present constituted, the reserve fleet consists of only a few light cruisers and destroyers and yet has one vice admiral and four rear admirals. Moreover, it is scattered among the home dockyard ports, at each of which there already is an admiral who is a naval commander-in-chief and an admiral superintendent of the dock yard, so at each port there are three officers of admiral's rank.

To correct that abuse in the future there will be only one admiral commanding the reserve fleet. The other admirals will be assigned to the active Atlantic fleet for training. They are to go through a war course, a course of weapon technic, a submarine and anti-submarine school, an air force school of co-operation with the navy, and finally three months' active duty with the Atlantic fleet. The three months will be divided among various portions of the fleet. A fortnight each with battle cruisers and light cruisers, a week with the rear admiral of destroyers, a week with the senior officer of submarines, a week on board a fleet aircraft carrier, and month on the fleet flagship.

# Classified Advertisements

**One cent and a half per word each insertion. No discount. Minimum charge 25c.**

## WANTED

WANTED—Middle aged woman for general house work. 12 Charles street, off Garden street.

DISTRICT MANAGER WANTED—Salary or Commission. Also agents wanted in unrepresented districts. Apply N. B. Branch THE NATIONAL LIFE. Offices Union Bank Building, St. John, N. B., W. W. TITUS, Prov. Mgr.

WANTED—Roomers and Boarders. 'Phone 3746-32. North End.

WANTED—By widower on farm middle aged woman at once as housekeeper. No children. Apply to A. B. McCann, Rolling Dam, N. B.

## TO LET

FLAT TO LET—No. 27 Prince Edward street. Immediate possession. Rent $22.50. Stephen B. Bustin, Solicitor, 62 Princess.

TO LET—Partly Furnished flat, 8 rooms, at Fairville. Hot water heating, electric lights. J. Harvey Brown.

TO LET—To Private Family, large furnished house at 45 Mount Pleasant. Apply J. L. Heans, M. 2448, or evenings, M. 781-31.

TO LET—Furnished Rooms, 75 Pitt street.

TO LET — Furnished rooms. 45 Sydney.

## COOKS AND MAIDS

WANTED—Competent Cook and House Maid. References required. Apply Miss Thorne, 13 Mecklenburg.

WANTED—Maid for General Housework. Apply Mrs. Harold Wilson, 33 Seeley street.

WANTED—A Cook and House Maid. References required. Apply Mrs. H. N. Stetson, 161 Mount Pleasant Ave.

WANTED — A good cook. References required. Apply Mrs. T. E. G. Armstrong, 27 Queen Square.

WANTED—Maid for general house work. Mrs. E. P. Kinsman, 164 Mt. Pleasant avenue.

## FOR SALE

BUSINESS FOR SALE—Retail going business. Best location in city. Business done last year over thirty-five thousand dollars. For quick action $2,500 cash, balance arranged. Write College Inn, 105 Charlotte street, St. John, N. B.

FOR SALE—Horse Blankets, sizes six to seven feet. Prices from $2.50 up. J. P. Lynch, 270 Union street.

HOTEL FOR SALE—One of the best Hotel propositions in the Province. Apply to A. D. Holyoke, Real Estate and Investments, Woodstock, N. B.

## MALE HELP WANTED

FIREMEN, BRAKEMEN, beginners $150, later $250 monthly. Write Railway, care Standard.

### Obviously Yes.

"Is there such a thing as luck?"

"What do you pick out cantaloupes with?"—Louisville Courier-Journal.

SENSATIONAL OPPORTUNITY — One sale a day means $200 per month! Five sales, $1,000 per month! Marvelous new adding machine. Retails at $15.00. Work equals $350 machine. Adds, subtracts, multiplies, divides, automatically. Lightning speed. Errors impossible. FIVE YEAR GUARANTEE. Used by U. S. Government and largest corporations. Tremendous demand everywhere. Experience unnecessary. Write quick for free trial offer and protected territory. Calculator Corporation, Dept. 215, Grand Rapids, Mich.

# Double Killing In Bootleggers' Feud

## Italian Who Amassed a Fortune is Murdered and Bystander Killed.

New York, Oct. 15.—A double killing within pistol shot of police headquarters was added today to the long list of violent deaths in the lower East Side's bootleggers' war.

Joseph Vezerti, alias Joe Peppe, who the police said had amassed a fortune, ventured forth in his motor car without his $100 a week bodyguard, and as he entered a Broome street cafe, was riddled with bullets. Dying, he returned the fire, one of the shots killing Louis Rango, an innocent bystander, who was reading a newspaper at a table in the cafe, and having his shoes shined.

The shooting brought a swarm of detectives out of police headquarters, but the assailants had vanished. Veserti was a familiar character to the police. He often told his friends, they said, that it was only a matter of time when his foes would get him. A week ago, the police said, Veserti was arraigned on a charge of homicide in connection with the killing of Joseph Lagumina. Witnesses failed to identify him and he was discharged. He had been arrested frequently for automobile speeding. One of the men suspected of having killed Lagumina since has been murdered, detectives said.

Veserti also was said to have served five years of a seven-year term in prison for manslaughter, having been paroled.

Detective Sergeant Flaschetti was examining witnesses in the cafe after the shooting when the telephone rang. He answered it and a voice said, "Is that you, Tom ?"

The detective said "Yes." Then he asked: "Is he dead ?"

Flaschetti replied in the affirmative and asked where his questioner was talking from. He told the sleuth Degraw and Court street, Brooklyn.

"Wait there," the detective told him. "I'll be right over."

Flaschetti and two of his men dashed over to Brooklyn and found Annibile Stilo, waiting for them. He carried an automatic pistol. The prisoner was questioned for several hours at police headquarters, but denied all knowledge of the killing. He was locked up.


R. M. S. P.

From HALIFAX to the WEST INDIES

S.S. Chaudiere — Oct. 28
S.S. Chaleur, — Nov. 11
S.S. Chignecto — Nov. 25
S.S. Caraquet — Dec. 9

From NEW YORK to HAMBURG (The Comfort Route.) Calling at Cherbourg and Southampton.

S.S Orduna — Oct. 22
S.S. Orbita — Nov. 5
S.S. Oropesa — Nov. 19

Ships of the West India Service sailing from Halifax call at Bermuda, St. Kitts, Antigua, Montserrat, Dominica, St. Lucia, Barbados, St. Vincent, Grenada, Trinidad and Demerara, returning to ST. JOHN, N. B.

The Royal Mail Steam Packet Co.

WILLIAM THOMSON & CO., Agents. HALIFAX, N. S.

PERSONAL USE SHIPMENTS INTO NEW BRUNSWICK WILL DOUBTLESS BE PROHIBITED WITHIN SIXTY DAYS

After that time it will be illegal to import for personal or home use.

Now is the time to stock up. Lay away a generous supply because it will be a long time before you will have this opportunity again.

You can import in any quantity.

PREPARE FOR THAT BONE-DRY PERIOD. Send for our price list at once.

Halifax Import Company

MACDONALD'S NAPOLEON

New Brunswick's Favorite

The Tobacco with a heart

## AROUND THE CITY

**APPLES BY AUCTION**

Apples were auctioned off on Market Square Saturday morning at prices ranging from $1.35 to $2.65.

**LOTS WERE WITHDRAWN**

Two lots of land at the corner of Germain and Harding streets were offered for sale Saturday morning at Chubb's Corner by Auctioneer Potts and were withdrawn at $1,450 each.

**COURTENAY BAY ACCIDENT.**

An accident happened on Saturday afternoon at Courtenay Bay when derrick No. 3 which was lifting cover stone collapsed, owing to one of the stays breaking, injuring David Campbell, the driver of the derrick, and bruising some of the other workers.

**STORY TELLING.**

Dr. William McIntosh, curator of the Natural History Museum was the story teller Saturday to about fifty children at the public library. He showed Indian curios and related to the children many beautiful and interesting Indian legends.

**NORTH END FIRES.**

The north end fire department was called out twice yesterday morning. Once at 9 o'clock to a small fire in the shingles on the roof of a house belonging to the Rankine property on Adelaide road and later at 10.30 to another small blaze which was in the gravel strip on the roof of the rolling Mills. Very little damage was done at either fire.

**WATER MAIN BREAK**

The residents of Indiantown were without water for the greater part of the day on Saturday on account of a break in the water main near the corner of Main and Bridge streets. The break was discovered early Saturday morning and a gang of men rushed right over to fix it but it was five o'clock in the afternoon before repairs were completed and the water turned on again.

**PRINCE EDWARD STREET.**

The concrete foundation for the paving in Prince Edward street has been completed and granite blocks in the track section on the eastern side have been laid as far as Clarence street. Commissioner Frink says that is is his intention to start the surfacing of that side of the street today. He intends to concentrate all his available forces on the work so as to complete it before the frost interferes.

**A BRAVE ACT.**

Saturday morning William T. Wallace performed an heroic act when he saved the life of Charles Rogers the four year old son of William Rogers, 61 Water street West St. John. The boy was playing about John Driscoll's wharf in King street and fell over. Mr. Wallace who witnessed the accident jumped into the water and both were pretty well exhausted when they reached the wharf.

**ROTHESAY COUNCIL.**

At a meeting of the residents of the newly incorporated village of Rothesay, held in the consolidated school Saturday, Joseph Kennedy, F. S. Crosby and John E. Shyre were elected as a council for the government of the village as required by the act granting incorporation. The meeting was held at ten o'clock Saturday morning with J. Lee Flewelling in the chair.

**EVERYTHING READY.**

A large number of willing workers were at St. Andrew's Rink Saturday night beautifying the interior and completing arrangements so when the Orphanage Fair is opened this evening by Lieut.-Governor Pugsley everything will be in first class order. The big rink never presented a better appearance and with the games and numerous booths those in charge can be assured of a large attendance and the patrons may be sure of spending a most enjoyable time every day the big fair is running.

**COUNTRY MARKET PRICES.**

There was a large supply of country produce in the market Saturday. Chickens were in demand and were being sold for 45c. a pound; fowl went at 40c. a pound; butter from 50 to 55c.; eggs at 55c. and 60c. a dozen; lamb at 16c. for forequarter and 22c. a pound for hind; veal from 11c. to 14c. a pound; celery at 10c. a head; tomatoes at 10c. a pound; cabbage from 10c. to 12c. a head; pumpkin and squash at 3c. a pound; cauliflower at 20c. and 25 c. a head; lettuce at 8c. a head; hothouse cucumbers at 20c.; sweet potatoes, three pounds for 25.; and apples from 30c. to 50c. a peck.

# National Relief Medals Presented

### Belgian Gov't Honors Seven Citizens—Presentations by Lieut.-Gov. Pugsley.

A most interesting ceremony took place on Saturday afternoon at four o'clock in the mayor's office when His Honor Lieut-Gov. Pugsley presented the National Relief Medal of the Belgian Government to a number of ladies and gentlemen to whom it had been awarded.

The Governor before making the presentation referred to the good work which had been done here in connection with relief for the suffering Belgians and congratulated those to whom the medals had been awarded on the recognition of their efforts which had been made by the Belgian authorities.

He then called forward Mrs. J. H. Frink, Miss May Trueman and Messrs J. H. Frink, Senator J. W. Daniel, John E. Wilson, G. B. Barbour and Daniel Mullin and pinned on them the handsome medals.

Some two years ago Mrs. E. Atherton Smith and Mrs. F. S. White received similar decorations from the Belgian Government.

# MAJOR MARY BOOTH DELIVERED EARNEST ADDRESS IN IMPERIAL

### Daughter of General Bramwell Booth of Salvation Army Captivated Audience Yesterday—Work Praised by Lt.-Governor Pugsley—Mayor Schofield Welcomed Speaker to Canada.

Three important meetings were held yesterday in the Salvation Army Congress and the attendance at the open-splendid organization for the better interest felt in the work of this splendid organization fo rthe betterment of humanity. Meetings were held at the Imperial theatre and very fine addresses were given by the visiting officials.

**Morning Meeting.**

Commissioner Richards was the chief speaker at the morning session when he gave an excellent address on Abraham, dwelling upon the sacrifice of Isaac, and drawing lessons from this subject. Staff Captain Eva Smith, who accompanies Major Mary Booth, spoke on the topic, Jacob, giving a very spiritual talk. Colonel McMillan took part in the service. A solo was well rendered by Colonel Adby.

**Afternoon Meeting.**

It was a most impressive moment when yesterday afternoon at the Imperial Theatre, before a packed house, Mayor Schofield offered to Major Mary Booth, of the Salvation Army, daughter of General Bramwell Booth, welcome to Canada and the thanks of the nation in the name of the Canadian soldiers for her work overseas.

It is seldom that a speaker with such a message has been heard on a St. John stage, holding a large audience for nearly an hour, moving them to tears and smiles as Miss Booth, in simple words coming straight from the heart told of Canadian boys overseas and what she had been privileged to do for them. Her hearers were in sympathy with her from the first, as introduced by Lieutenant-Governor Pugsley, she stepped to the front of the platform. Miss Booth wore her war uniform of khaki with the Salvation "S" on the shoulder straps.

The meeting was opened by Colonel McMillan, of Toronto, who led in prayer. Music was furnished by the Moncton Silver Band No. 1 Corps and No. 3 Corps bands.

**Governor Pugsley.**

Governor Pugsley paid a fine tribute to the work of the Salvation Army, saying that they were occupied in making the world a better place for people to live in, and could not be too highly praised for the success of their efforts. He told of Miss Booth's splendid work overseas and of its recognition by the British government.

**Major Mary Booth.**

Miss Booth, when she was permitted to speak after the ovation extended to her, spoke of the world wide character of the Salvation Army working in every land for people of every color. The folds of the flag wrap all nations As an organization it is young, and in early days of 1882 members suffered persecution, 642 persons being assaulted. Its founder was stoned in the streets of Sheffield, but the Army fought for liberty to preach the Gospel and today people take off their hats to members of the Army while on the platform with them sit the Lieutenant Governor of the Province and the Mayor and Commissioners of St. John. Who knows, asked Miss Booth, but that some day the Governor may wear a red jersey?

**Secret of Success.**

The secret of success has been the firm holding to first principles. The Army believes in the great truths of the Bible, in a heaven and a hell. Wherever the Army is found there is found the Gospel of Jesus, Salvation for all the worst and the best. The Army works among the dregs of humanity. Here Miss Booth paused to congratulate St. John on its fine hospital, and Canada on its splendid stand for prohibition.

Referring to General Booth she said his motto was "For others," and that she was proud of her relationship to one who had lived up to that motto.

**Canadian Soldied.**

Although this is her first visit to the land of the Maple, Major Booth said she felt she knew the heart and soul of the Canadian people as she had known the Canadians overseas. The biggest apple and piece of chocolate went to a Canadian soldier. I have seen your boys under unfavorable circumstances, she said, covered with mud and grime, but always covered with glory. She told of standing on Vimy Ridge and of laying flowers on many graves at the foot of wooden crosses. Over there, the secret of the Army's success was the same as in times of peace. Their work is trying to help, to bless those around them, to show them to the Savious. To the authorities a man was only a number, to the Salvation Army worker, he was some mother's boy."

There was applause when Miss Booth told of the brave English lassie who when her hut was threatened with shell fire, put up a sign "business as usual," and went on frying doughnuts, and of some American girls who, though ordered out of danger, stuck to their post. Many pathetic stories were told of the men's gratitude, not only for the fried eggs and doughnuts, but for the religious influences which the Army exerted at all times. Major Booth expressed thanks to the brave Salvation Army Chaplains from Canada, and to the Canadian Red Cross as well as the splendid work done by the Canadian hospitals.

There is still the same work to be done, Miss Booth concluded, fighting the ravages of sin and destruction. Millions of people are in darkness and dispair wasting for someone to bring Jesus Christ to them. The call of the Army may seem one to poverty, but it is a narrow path leading to eternal riches.

**Vote of Thanks.**

Mayor Schofield who moved a vote of thanks, after offering to Miss Booth a welcome in the name of the city and at the door of Canada, testified to the excellent work of the Salvation Army in the city, and of its ready response to his calls for assistance. He described the speaker as gifted and inspiring. In seconding this vote W. S. Fisher spoke of hearing General Bramwell Booth speak before an immense audience in Toronto and said that all present regretted when Miss Booth's address came to a close. Such speeches and such examples are a great help through the journey of life.

Commissioner Richards called for a hearty hand clap for Governor Pugsley as chairman of the afternoon. The meeting closed with the singing of the Doxology and the benediction uttered by Commissioner Richards.

**Evening Meeting.**

In the evening Commissioner Richards, territorial commander, gave a Scriptural address from the text "I will arise and go to my father." He urged all to return to God, and with a stirring appeal laid the Gospel message before his hearers. A number of those present came forward to accept Christ as their Saviour.

Major Mary Booth read a scripture lesson. The gathering was a very large one. Meetings will be held Monday and Wednesday.

# Annual Service of Thanksgiving

### Fine Discourse by Rev. H. B. Clarke of Portland Street Methodist Chruch.

The annual Thanksgiving Service of the Portland Street Methodist church was held yesterday morning and was attended by a large congregation. The pastor, Rev. H. B. Clarke gave a fine discourse on the subject, "Workers together with God."

The front of the pulpit was nicely decorated with flowers, fruits and vegetables and in the centre the Provincial Shield won by the Tuxis Boys and the City Cup won by the same body and a smaller cup won by the Trail Rangers.

Today the vegetables and fruit will be distributed among the poorer families of the congregation.

Last night Rev. Mr. Clarke delivered the second of a series of sermons on the ten commandment, dealing with the second.

**OPENING OF ORPHANAGE FAIR**

The Protestant Orphan's Fair will be officially opened by His Honor Lieut.-Gov. Pugsley in St. Andrew's Rink this evening. The opening address will be given at 7.45, so that the fair will get away at 8 o'clock sharp. St. Mary's band will furnish the music and a good crowd is looked for, as in addition to all the old standbys a number of novel attractions have been arranged, including a game of parlor golf and a novelty moving picture performance. The proceeds will be distributed pro rata among the boards of the various Protestant orphanages. Admission 10 cents, season Tickets $1.00 each.

**Clifton House, all meals 60c.**

Mrs. W. E. McIntyre left on Saturday afternoon for Fredericton where she will attend the Baptist Convention being held there.

# Special Service For The Children

### Large Congregation at St. John's (Stone) Church Hear Interesting Sermon.

The Rev. A. L. Fleming of St. John's (Stone) Church preached at a special children's service yesterday afternoon in the church to large congregation of children and parents. The subject taken for the occasion was "The Heart."

Mr. Fleming pointed out that the heart is the centre of the life of the body physically and in scripture is used in the sense of the root of spiritual issue to man. The sermon was also based on "The heart is deceitful above all things and desperately wicked." A talk was then given on a clean heart and how should our hearts become clean. In scripture God says through the prophet "A new heart will I give you." And thus the children were brought to a point where they should give their hearts over to the keeping of Christ and lead clean and healthy lives.

# Police Court Cases Saturday

One drunk was the only prisoner brought before Magistrate Ritchie Saturday morning. After pleading guilty, he was fined $208 for being drunk and for having liquor in his possession. The man was arrested by C. N. R. Officer Pierce in the Union Depot.

William Thomas Seeley was sworn in as a special police officer for the Empress Theatre, West Side.

Two traffic cases were to have been dealt with, but the defendants in both cases failed to appear.

# Engineers Visit The New Bridge

### Resident Engineer C. F. Draper Explains History of Construction.

The first excursion of the season of the St. John Branch of the Engineering Institute of Canada was made to the new cantilever bridge at the Reversible Falls on Saturday afternoon.

The members first met at the office of the Resident Engineer, Major C. F. Draper. A short address was given by Major Draper of the history of the construction of the bridge and of the essential and interesting characteristics pertaining to it. He stated that it was first planned to build it between the road bridge and the old railway bridge, but upon looking the site over it was found that the shelf of rock on the eastern side had a big overhang and to make it safe the bridge would have to be 525 feet long, and because of economic reasons the structure was erected on the present site necessitating its being only 450 feet in length as compared to 525 feet on the other site.

Each arm of the cantilever is 150 feet long and these arms projecting over the channel support a suspended span also 150 feet in length. The total weight of the main span cantilever is 2,000 tons. The anchor arms are 125 feet long and project from the main pier into the shore. The approach to the bridge weighs 315 tons thus making the total weight of whole structure 2,315 tons.

There are 6,120 cubic yards of concrete and masonry in the piers.

The work of erection is practically finished and there only remains some riveting and some painting to be done and the floor of the bridge laid.

Another interesting feature of this work is the fact that the bridge is going to be loaded with cars to half its carrying capacity so that the bridge will be stretched and all the slackness taken out so that the anchor cables, which run on the east side into the rock on the west side into heavy concrete, after the strain comes will be concreted in from the base up to the bridge. The load will be left on the bridge for about two weeks until it is solid.

The party went over the bridge and inspected it and then the photograph of the party was taken with which the engineers concluded the afternoon.

# Celebrated The 130th Anniversary

### Rev. E. Val Tilton Was Preacher at Queen Square Methodist Church.

Queen Square Church, the mother of Methodism in this city yesterday observed the 130th anniversary of its founding, the preacher of the day being Rev. E. Val Tilton of Central Methodist church, Moncton. Rev. Mr. Tilton was heard with great pleasure and profit by large congregations. In the morning his subject was "Worship" and in the evening "Life's Investment."

Basing his remarks at the evening service on Luke 6-38: "Give, and it shall be given unto you; good measure, pressed down, and shaken together, and running over, shall men give into your bosom. For with what measure ye mete it shall be measured to you again." The speaker stated that in ages man had been stimulated to high endeavor in sowing by the sureness of reaping the crop of which they had sown the seed,, and the race and the individual needed this stimulus to urge to good work.

Christ was, however, not speaking of material things when he uttered the words of the text but of the higher and spiritual things of the universe. History was full of examples of the truth of the text and he named a number of men who had given themselves heart and soul to the pursuit of knowledge and had in return received far more than they had given. The one who had given most was Christ and he was receiving more and more of the result of his labors on earth in the form of men trying to follow out his teachings.

Love was irresistible and must eventually conquer the world and all men become brothers.

**Church History**

Queen Square Methodist Church was organized in 1791 by Rev. John Abraham Bishop and for a time met in the home of William Kelly at the corner of Princess and Charlotte streets. Later a move was made to Germain street. After the fire of 1877 the present building was erected on Queen Square.

The following men have served the church as pastors during its history: John Abraham Bishop, William Earley, James Boyd, William Gradine, Duncan McCole, William Jessop, Daniel Fidler, James Mann, Thomas Olephant, William Marsden, William Bennett, Joshua Marsden, William Black, Stephen Bamford, James Knowlin, William Croscombe, James Priestley, Robert Elder, Richard Williams, Enoch Wood, John Strong, Albert Desbrisay, S. Joll, Sampson Busby, William Smithson, A. McNatt, Richard Shepherd, William Temple, H. Pickard, William Allen, George Millar D. Jennings, F. Smallwood, Henry Daniel, Richard Knight, R Cooney, J. G. Hennigar, James Taylor, C Stewart, E. Batterell T. M. Albrighton, John McMurray, John Lathern, M Richey, A. W. Nicolson, John S. Addy, John Brewester, J. L. Spoagle, Henry Pope, Howard Sprague, John A. Clark, Benjamin Chappelle, John Read, Job Shenton, H. E. Cowperthwaite, Robert Meson, Thomas Marshall, R. W. Weddall, G. M Campbell, H. D. Marr, Wilfrid Gaetz, H Johnson, George Morris, Neil McLaughlin.


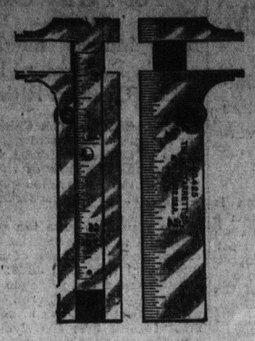

**Use Starrett's Tools on the Job**

Machinists who take a real pride in doing good work, men who are particular to the point of fussiness, about accuracy, invariably prefer

**STARRETT'S MACHINE TOOLS**

—Tools That You Can Trust—

and recognize in them the highest standard of accuracy, finish, quality and workmanship. Our stock of Starrett Tools is both large and complete. You'll find them in our

MACHINE TOOL SECTION STREET FLOOR

**W. H. Thorne & Co., Ltd.**

Store Hours:—8 a.m. to 6 p.m., Open Saturday till 10 p.m.

**ENTERPRISE STOVES and RANGES**

are now on sale at

**Substantial Price Reductions**

This announcement will be read with great interest by many who have needed a new Range or Heater, but who have been holding off till prices got lower. Those who have had their hearts set on owning an "Enterprise" can now do so—at the present low price an "Enterprise" is an excellent buy.

**EMERSON & FISHER, LTD.**

25 GERMAIN STREET

STOVES OF ALL KINDS—FOR EVERY PURPOSE—TO BURN ANY FUEL

**Big Reductions on Cloth Dresses**

Quite a number of very attractive Serge and Tricotine Dresses have been taken from our stock and reduced to very special prices for a quick selling.

These are unusual values and are deserving of your inspection, which would prove to your advantage, as seeing these values gives you opportunity to effect a very considerable saving.

There are many pretty and attractive styles from which to select and the materials will all be found to be of the best quality.

**Sale Prices $13.50 to $35.00**

65 to 75 King St. Macaulay Bros & Co LIMITED Exclusively a Woman's Store

**IMPERIAL TODAY**

A Four-Day Engagement

**"THE OLD NEST"**

Postal Clerks and Telegraph Operators prepare for a sudden rush of love messages home to mother!

AFT. 15c., 25c.—EVENINGS 25c., 35c.
Shows at 2.00. 3.45, 7.00, 8.45

**OPERA HOUSE**

Matinee 2.30 Evening 7.20 and 9

Refined Vaudeville

Friday to Monday

LEIPSIG

"And a Pack of Cards"
Comedy talkative Magician.

DUPREE and DUPREE

A novelty in the art of cycling.

3 Other Sterling Acts.

Two Reel Comedy
British and Canadian News

**Liberal Conservative Convention For Carleton-Victoria AT WOODSTOCK,**

Vogue Theatre,
Thursday Evening, Oct. 20

To Be Addressed by
HON. DR. BAXTER,
Minister of Customs.

With "Perfect" Baking Powder and all members of the same family. "The quality warrants the name."


## VISITING CLERGYMAN OCCUPIED PULPIT

The morning and evening services yesterday at Charlotte Street United Baptist church were conducted by Rev. R. F. Allen, of Glace Bay, N. S. Mr. Allen who is a pleasing and able speaker took as as subject for his morning sermon "John's vision of the Victorious Church;" while that for the evening was "The Penitent's Revealed Approach to God."

**INVESTIGATION THIS WEEK**

The investigation, under oath, into the allegations made against the detective department in connection with the trial of O'Brien and Spellman for murder, will be held some time this week, the Commissioner of Safety stated Saturday morning.