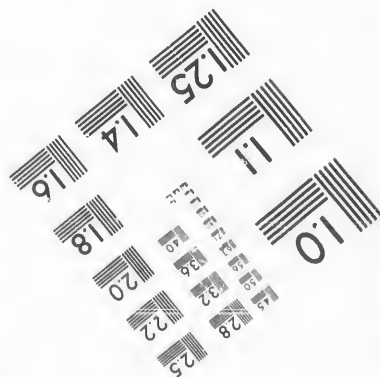
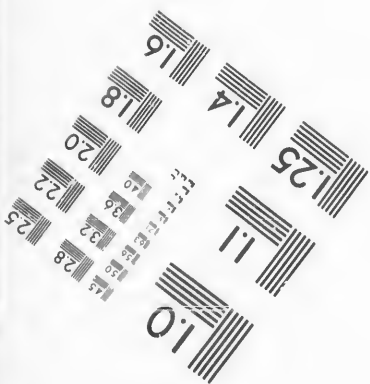
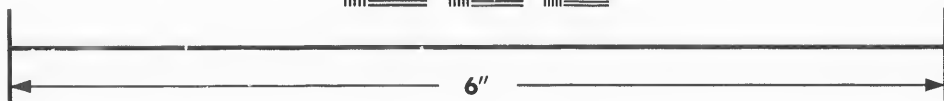
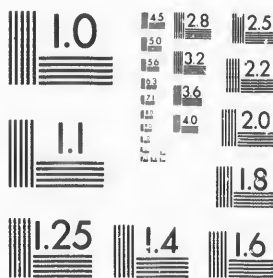

**IMAGE EVALUATION
TEST TARGET (MT-3)**



**Photographic
Sciences
Corporation**

23 WEST MAIN STREET
WEBSTER, N.Y. 14580
(716) 872-4503

**CIHM/ICMH
Microfiche
Series.**

**CIHM/ICMH
Collection de
microfiches.**



Canadian Institute for Historical Microreproductions / Institut canadien de microreproductions historiques

© 1987

Technical and Bibliographic Notes/Notes techniques et bibliographiques

The Institute has attempted to obtain the best original copy available for filming. Features of this copy which may be bibliographically unique, which may alter any of the images in the reproduction, or which may significantly change the usual method of filming, are checked below.

L'Institut a microfilmé le meilleur exemplaire qu'il lui a été possible de se procurer. Les détails de cet exemplaire qui sont peut-être uniques du point de vue bibliographique, qui peuvent modifier une image reproduite, ou qui peuvent exiger une modification dans la méthode normale de filmage sont indiqués ci-dessous.

Coloured covers/
Couverture de couleur

Covers damaged/
Couverture endommagée

Covers restored and/or laminated/
Couverture restaurée et/ou pelliculée

Cover title missing/
Le titre de couverture manque

Coloured maps/
Cartes géographiques en couleur

Coloured ink (i.e. other than blue or black)/
Encre de couleur (i.e. autre que bleue ou noire)

Coloured plates and/or illustrations/
Planches et/ou illustrations en couleur

Bound with other material/
Relié avec d'autres documents

Tight binding may cause shadows or distortion along interior margin/
La reliure serrée peut causer de l'ombre ou de la distorsion le long de la marge intérieure

Blank leaves added during restoration may appear within the text. Whenever possible, these have been omitted from filming/
Il se peut que certaines pages blanches ajoutées lors d'une restauration apparaissent dans le texte, mais, lorsque cela était possible, ces pages n'ont pas été filmées.

Additional comments:/
Commentaires supplémentaires:

Coloured pages/
Pages de couleur

Pages damaged/
Pages endommagées

Pages restored and/or laminated/
Pages restaurées et/ou pelliculées

Pages discoloured, stained or foxed/
Pages décolorées, tachetées ou piquées

Pages detached/
Pages détachées

Showthrough/
Transparence

Quality of print varies/
Qualité inégale de l'impression

Includes supplementary material/
Comprend du matériel supplémentaire

Only edition available/
Seule édition disponible

Pages wholly or partially obscured by errata slips, tissues, etc., have been refilmed to ensure the best possible image/
Les pages totalement ou partiellement obscurcies par un feuillet d'errata, une pelure, etc., ont été filmées à nouveau de façon à obtenir la meilleure image possible.

This item is filmed at the reduction ratio checked below/
Ce document est filmé au taux de réduction indiqué ci-dessous.

10X	12X	14X	16X	18X	20X	22X	24X	26X	28X	30X	32X
						✓					

The copy filmed here has been reproduced thanks to the generosity of:

D. B. Weldon Library
University of Western Ontario
(Regional History Room)

The images appearing here are the best quality possible considering the condition and legibility of the original copy and in keeping with the filming contract specifications.

Original copies in printed paper covers are filmed beginning with the front cover and ending on the last page with a printed or illustrated impression, or the back cover when appropriate. All other original copies are filmed beginning on the first page with a printed or illustrated impression, and ending on the last page with a printed or illustrated impression.

The last recorded frame on each microfiche shall contain the symbol \rightarrow (meaning "CONTINUED"), or the symbol ∇ (meaning "END"), whichever applies.

Maps, plates, charts, etc., may be filmed at different reduction ratios. Those too large to be entirely included in one exposure are filmed beginning in the upper left hand corner, left to right and top to bottom, as many frames as required. The following diagrams illustrate the method:

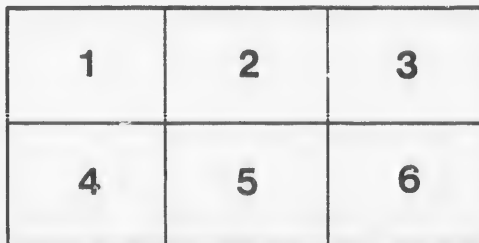
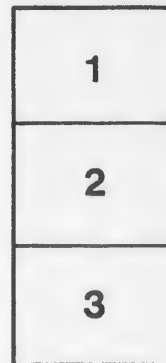

L'exemplaire filmé fut reproduit grâce à la générosité de:

D. B. Weldon Library
University of Western Ontario
(Regional History Room)

Les images suivantes ont été reproduites avec le plus grand soin, compte tenu de la condition et de la netteté de l'exemplaire filmé, et en conformité avec les conditions du contrat de filmage.

Les exemplaires originaux dont la couverture en papier est imprimée sont filmés en commençant par le premier plat et en terminant soit par la dernière page qui comporte une empreinte d'impression ou d'illustration, soit par le second plat, selon le cas. Tous les autres exemplaires originaux sont filmés en commençant par la première page qui comporte une empreinte d'impression ou d'illustration et en terminant par la dernière page qui comporte une telle empreinte.

Un des symboles suivants apparaîtra sur la dernière image de chaque microfiche, selon le cas: le symbole \rightarrow signifie "A SUIVRE", le symbole ∇ signifie "FIN".

Les cartes, planches, tableaux, etc., peuvent être filmés à des taux de réduction différents. Lorsque le document est trop grand pour être reproduit en un seul cliché, il est filmé à partir de l'angle supérieur gauche, de gauche à droite, et de haut en bas, en prenant le nombre d'images nécessaire. Les diagrammes suivants illustrent la méthode.

920 18
the of the
justice
W

Clark
to Place

6 11 9

W

Township of McGillivray.

Voters' List,

1895.



THE VOTERS' LIST NOT CONTAINS THE FOLLOWING :

The Sheriff shall, immediately on receipt of his copies, cause one of them to be posted up in a conspicuous place in the Court House; the Clerk of the Peace, upon receipt of his copies shall cause one of them to be posted up in a conspicuous place in his office; every Public or Separate School Head Master or Mistress shall, in like manner, post up one of his or her copies on the door of the School House, and every Postmaster shall post up one of his copies in his Post Office.—39 Vic., Chap. 11, Sec. 2.

- 1—CENTRE
- 5—MAPLE
- 9—BRINS
- 13—MOKA
- 17—LONDO
- 21—EXERT

Comprising
3 to 5
Bound

PART 1 -

No.	on
Roll.	

22 J Ait

20 J Ait

5 J Ba

9 J Ba

15 J B

16 J B

17 Bo

18 Bo

19 Bo

79 J B

168 J B

186 J B

1 J C

3 C

78 J C

2 C

81 J C

32 J C

118 C

119 C

188 J C

Voters' List, 1895.

Municipality of McGillivray.

SCHEDULE OF POST OFFICES.

1—CENTRALIA	2—TORONTO.	3—MOORESVILLE	4—CLANDEBOVE.
5—MAPLE LODGE	6—FALKIRK	7—AILSA CRAIG.	8—MAGUIRE.
9—BRINSLEY.	10—WEST MCGILLIVRAY	11—LIEURY	12—MOUNT CARMEL.
13—MOKAY.	14—PARKHILL.	15—CORBETT.	16—GREENWAY.
17—LONDON.	18—CREDITON.	19—DENFIELD	20—SYLVAN.
21—EXETER.	22—LUCAN.	23—LONDON WEST.	

Polling Sub-Division No. 1.

Comprising Lots Nos. 1 to 18, in the First, Second and Third Concessions; Lots Nos. 3 to 13, in the Fourth and Ninth Concessions, and Lots Nos. 6 to 9, in the North Boundary

PART 1—Persons entitled to vote at both Municipal Elections and Elections to the Legislative Assembly.

No. on Roll.	NAME.	Lot.	Concession.	P. O. Address.
22 J	Aitkins, Johnston.....	10.....	1.....	M F & Owner..... 3
20 J	Aitkins, Daniel.....	8.....	1.....	M F & Owner..... 3
5 J	Barry, John J.....	3.....	1.....	M F & Owner..... 1
9 J	Bayhan, Patrick.....	5.....	1.....	M F & Owner..... 3
15 J	Boyle, Michael.....	7.....	1.....	M F & Joint Tenant..... 3
16 J	Boyle, Patrick.....	7.....	1.....	M F & Joint Tenant..... 3
17	Boyle, William.....	7.....	1.....	M F & F S..... 3
18	Boyle, Michael D.....	7.....	1.....	M F & F S..... 3
19	Boyle, Thomas J.....	7.....	1.....	M F & F S..... 3
79 J	Barry, Lawrence.....	2.....	2.....	M F & O & other prem..... 1
168 J	Bayhan, Andrew.....	6.....	3.....	M F & Owner..... 8
186 J	Buckley, Patrick.....	14.....	3.....	M F & Owner..... 4
1 J	Colwell, John.....	1.....	1.....	M F & Owner..... 1
3	Colwell, James F.....	1.....	1.....	M F & F S..... 1
78 J	Colwell, John jr.....	1.....	2.....	M F & Owner..... 1
2	Colwell, Elijah.....	1.....	1.....	M F & F S..... 1
31 J	Carter, George L.....	13.....	1.....	M F & Owner..... 3
32 J	Cobbedick, David.....	14.....	1.....	M F & O & other prem..... 3
118	Carter, James.....	18.....	2.....	M F & Owner..... 4
119	Carter, Wm. James.....	18.....	2.....	M F & F S..... 4
188 J	Carter, George.....	pt 15.....	3.....	M F & Joint Tenant..... 4

No. on Roll.	NAME.	Lot.	Concession.	P. O. Add. rem.	
189	J Carter, Richard E	pt 15	3	M F & Joint Tenant	4
242	Collins, Jeremiah, sr	4	4	M F & Owner	8
243	Collins, Jeremiah, jr	4	4	M F & F S	8
265	J Canning, Thomas	13	4	M F & Joint Owner	8
264	J Canning, Joseph	13	4	M F & Joint Owner	8
779	Cotter, Timothy, sr	3	9	M F & other prem	8
780	Cotter, Timothy, jr	8	9	M F & F S	8
788	J Cook, Arthur W	9	9	M F & Joint Owner	8
789	J Cook, William A	9	9	M F & Joint Owner	8
795	J Canning, Richard	s ½ 12	9	M F & Tenant	8
110	Doyle, James	15	2	M F & Owner	4
111	D oyle, Mathias	15	2	M F & F S	4
162	J Drummond, Matthew	3	3	M F & O & other prem	1
163	J Drummond, James	3	3	M F & J Tenant	1
164	J Drummond, William	3	3	M F & J Tenant	1
165	J Drummond, Richard	3	3	M F & J Tenant	1
241	J Downing, William	3	4	M F & Tenant	8
251	J Dixon, William sr	7	4	M F & O & other prem	8
253	D xon, Edward	7	4	M F & F S	8
252	Dixon, William jr	7	4	M F & F S	8
254	Dickson, John T	7	4	M F & F S	8
255	Dixon, Morgan	7	4	M F & F S	8
109	J Edwards, Simeon	14	2	M F & Joint Owner	4
108	J Edwards, Darius	14	2	M F & Joint Owner	4
194	J Edwards, Jacob	n ½ 18	3	M F & Owner	4
1361	J Egleson, William	7	N. Boundary	M F & Tenant	4
158	J Farmer, Dennis	1	3	M F & J O & other prem	1
258	J Fenton, William	9	4	M F & Owner	8
35	J Grundy, Robert	s ½ 15	1	M F & Tenant	4
80	J Gilbert, John	3	2	M F & Tenant	1
81	Gilbert, Oscar	3	2	M F & F S	1
161	J Glaven, Edward	2	3	M F & O & other prem	3

No. on Roll.	NAME.
167	J Glaven
1359	J Glaven
792	J Hod
790	J Hod
791	J Hod
794	Frod
14	J Kol
18	Lew
30	Lew
25	J Le
37	J Li
187	J Le
190	J Le
262	J Le
263	J Le
785	J L
786	J L
787	J L
83	J M
85	M
84	M
97	J M
176	M
98	M
166	J M
169	J M
170	J M
171	M
173	M
177	J M
181	J M

P. O. Add. res.	No. on Roll.	NAME.	Lot.	Concession.	P. O. Add. res.
4	167	J Glaven, Thomas	5	3	M F & O & other prem... 3
8	1359	J Glaven, John	part 6	N. Boundary	M F & O & other prem... 1
8	792	J Hodgson, Robert	s 1/2 11	9	M F & O & other prem... 8
8	790	J Hodgson, Joseph H.	10	9	M F & Tenant... 3
8	791	J Hodgson, Thomas	n 1/2 11	9	M F & Owner... 8
8	794	J Hodgson, William T.	n 1/2 12	9	M F & F S... 8
8	14	J Kelly, Thomas	s 1/2 6	1	M F & Tenant... 3
8	18	Lewis, John J.	part 6	1	M F & Joint Owner... 3
4	30	Lewis, Joseph	part 13	1	M F & Owner... 3
4	25	J Lewis, George	7	1	M F & Owner... 3
1	37	J Lintott, George	17	1	M F & Tenant... 4
1	187	J Lewis, John	part 15	3	M F & O & other prem... 4
1	190	J Lewis, Thomas	n 1/2 16	3	M F & Owner... 4
1	262	J Lewis, William	12	4	M F & Joint Owner... 9
8	263	J Lewis, George	12	4	M F & Joint Owner... 9
8	785	J Laughlan, James	7	9	M F & Owner... 8
8	786	J Laughlan, Jeremiah	8	9	M F & Owner... 8
8	787	J Laughlan, Thomas	8	9	M F & F S... 8
8	83	J McIlhargy, Archibald	4	2	M F & Owner... 8
8	85	McIlhargy, Matthew	4	2	M F & F S... 8
4	84	McIlhargy, James	4	2	M F & F S... 8
4	97	J Miller, James	9	2	M F & O & other prem... 3
4	176	Miller, Hiram	s 1/2 9	3	M F & F S... 3
4	98	Miller, Murray	9	2	M F & F S... 3
1	166	J Miller, Henry	4	3	M F & O & other prem... 8
8	169	J Miller, Marshall	7	3	M F & Owner... 3
8	170	J Miller, James	n 1/2 8	3	M F & Tenant... 3
4	171	Miller, Milton	n 1/2 8	3	M F & F S... 3
1	173	Maguire, Weston R.	n 1/2 9	3	M F & F S... 2
1	177	J Murdy, William R.	10	3	M F & Joint Owner... 3
3	181	J Morgan, James	12	3	M F & Owner... 3

No. on Roll.	NAME.	Lot.	Concession.	P. O. Address.
178 J	Murdy, Elmer E.....	10.....	3.....	M F & Joint Owner.....3
256 J	Maguire, William.....	8.....	4.....	M F & Owner.....8
257	Maguire, James	8.....	4.....	M F & F S
796 J	Morgau, William.....	n ½ 13.....	9.....	M F & T & other prem...9
800 J	Morgan, Joshua R.....	s ½ 13.....	9.....	M F & J O & other prem...9
798	Morgan, Quinton A.....	u ½ 13.....	9.....	M F & F S.....9
87 J	Neil, William.....	s ½ 5.....	2.....	M F & Owner.....3
89	Neil, William.....	6.....	2.....	M F & F S.....3
90	Neil, Alexander.....	6.....	2.....	M F & F S.....3
92	Neil, George.....	6.....	2.....	M F & F S.....3
91	Neil, John	6.....	2.....	M F & F S.....3
93 J	Neil, James	n ½ 7.....	2.....	M F & Owner.....3
95	Neil, Richard.....	s ½ 7 & 8.....	2.....	M F & Owner.....3
96	Neil, Albert.....	8.....	2.....	M F & F S.....3
106 J	Neil, Adam,.....	13.....	2.....	M F & O & other prem...4
107 J	Neil, Frederick J. E.....	13.....	2.....	M F & Joint Owner...4
172 J	Neil, James.....	s ½ 8.....	3.....	M F & Owner.....3
4 J	Oke, William A.....	2.....	1.....	M F & Owner.....1
112	Ryan, Patrick.....	16.....	2.....	M F & Owner.....4
113	Ryan, Daniel.....	16.....	2.....	M F & F S.....4
114	Ryan, Francis.....	16.....	2.....	M F & F S.....4
115	Ryan, William.....	16.....	2.....	M F & F S.....4
116	Ryan, Martin.....	16.....	2.....	M F & F S.....4
192 J	Ryan, Caleb.....	17.....	3.....	M F & Joint Tenant...4
193 J	Ryan, Nathaniel.....	17.....	3.....	M F & Joint Tenant.....4
7	Sullivan, Lawrence J.....	4.....	1.....	M F & F S.....1
6 J	Sullivan, John.....	4.....	1.....	M F & Owner.....1
8	Sullivan, John M.....	4.....	1.....	M F & F S.....1
23 J	Simpson, James B.....	n ½ 11.....	1.....	M F & O & other prem....3
28 J	Smith, William.....	s ½ 11 & 12.....	1.....	M F & O.....3

No. on Roll.	
29 J S	
101 J S	
104 J S	
105 S	
82 S	
179 J S	
180 S	
185 J S	
260 S	
12 T	
21 J T	
244 T	
245 T	
249 T	
784 T	
36 J V	
38 J V	
246 J	
247 J	
248 J	
PART I	
No. on Roll.	
26	
52	
53	
209	
159	

No. on Roll.	NAME.	Lot.	Concession.	P. O. Address.
29 J	Smith, Thomas E.	s 1/2 11 & 12	1	M F & F S
101 J	Simpson, John	11	2	M F & Tenant
104 J	Simpson, Joseph	12	2	M F & Owner
105	Simpson, James M.	12	2	M F & F S
82	Slater, John	3	2	M F & F S
179 J	Simpson, James	11	3	M F & Owner
180	Simpson, Frederick	11	3	M F & F S
185 J	Simpson, John L.	s 1/2 13	3	M F & Owner
260	Shaddock, Thomas	10	4	M F & Tenant
12	Thompson, James	part 6	1	M F & Owner
21 J	Thompson, Thomas	9	1	M F & Owner
244	Thompson, William	5	4	M F & Owner
245	Thompson, Michael	5	4	M F & F S
249	Tod, Alexander	part 6	4	M F & Owner
784	Tod, David S.	part 6	9	M F & Owner
36 J	Williams, George	16	1	M F & Owner
88 J	Williams, William	17 & 18	1	M F & Owner
246 J	Ryan, Daniel	part 6	4	M F & Joint Tenant
247 J	Ryan, Thomas	part 6	4	M F & Joint Tenant
248 J	Ryan, Francis	part 6	4	M F & Joint Tenant

PART II. PERSONS ENTITLED TO VOTE AT MUNICIPAL ELECTIONS ONLY.

No. on Roll.	NAME.	Lot.	Concession.	P. O. Address.
26	Brownley, Mrs.	8	1	Owner
52	Carter, Eliza Ann	13	1	Joint Owner
53	Cobbledick, George H.	n 1/2 15	1	Owner
209	Doyle, James F.	14	3	Owner
159	Farmer, Richard	1	3	Joint Owner

Sub Division No. 1.

No. on Roll.	NAME.	Lot.	Concession.	P. O. Address.	
160	Farmer, John	1	3	Joint Owner	21
267	Fogarty, Ellen	6	4	Owner	3
803	Hodgson, Mrs. F	10	9	Owner	9
1365	Jones, Wesley	e 1/2 9	N. Boundary	Owner	18
183	Miller, George	n 1/2 8	3	Owner	17
195	Marr, Truman	s 1/2 18	3	Joint Owner	14
210	Marr, James	17	3	Owner & other premises	14
174	Maguire, Margaret	n 1/2 9	3	Owner & other premises	3
261	McLeod, Robert	11	4	Owner	22
88	Neil, Margaret	6	2	Owner	3
182	Neil, James	3	3	Owner	7
266	Quarry, Henry B	3	4	Owner	14
51	Simpson, Jane A	13	1	Joint Owner	22
103	Simpson, Emily	10	2	Owner & other premises	3
99	Simpson, Moses	10	2	Tenant	3
268	Simpson, Catharine	n 1/2 13	3	Owner	8
268	Sutton, William	10	4	Owner	14

PART III. PERSONS ENTITLED TO VOTE AT ELECTIONS TO THE LEGISLATIVE ASSEMBLY ONLY.

No. on Roll.	NAME.	Lot.	Concession.	P. O. Address.	
259	Burman, George	9	4	M F	8
11	Fraser, Malcolm	n 1/2 6	1	M F	3
1363	Gower, James	s 1/2 8	N. Boundary	M F	1
117	Hodgins John	17	2	M.F.	4
34	McDonald, John D	14	1	M.F.	3
250	Tod, James	pt 6	4	M.F.	3
24	Webb, Richard	n 1/2 11	1	M.F.	3

Comprised
Nos. 1
to the
PART 1-

No. on Roll. |
126 | Bic
42 | J Bic
125 | Bic
203 | J Bic
820 | J Ba
821 | Ba
827 | J Ba
819 | J Br
416 | J Br
543 | J Bi
1474 | J Bl
1481 | Ba
45 | J Cu
46 | J Cu
120 | J Ca
121 | Ca
128 | J Ca
129 | J Cu
197 | J Ca
198 | Ca
199 | Ca
200 | Ca
1483 | C
59 | J D
369 | J D
358 | J D
414 | J D
421 | J D
422 | J D

Polling Sub-Division No. 2.

Comprising Lots Nos. 19 to the end of the First, Second and Third Concessions; Lots Nos. 21 to the end of the Fourth and Ninth Concessions; and Lots Nos. 28 to the end of the Fifth, Sixth, Seventh and Eighth Concessions. E. C. R.

PART 1.—Persons entitled to vote at both Municipal Elections and Elections to the Legislative Assembly.

No. on Roll.	NAME.	Loc.	Concession.	P. O. Address.
120	Bice, Artemus	22 & 23	2	M F & O & other prem. 4
42 J	Bice, Eli	21 & 22	1	M F & Tenant. 4
125	Bice, Edgar L.	21	2	M F & F S. 4
203 J	Bice, Ira	22 & 23	3	M F & Tenant. 4
820 J	Banting, Thomas	22	2	M F & T & other prem. 9
821	Banting, Hilton W.	22	9	M F & F S. 9
827 J	Banting, Albert E.	22	9	M F & Owner. 9
819 J	Bradley, Samuel	21	9	M F & Owner. 9
416 J	Brownley, Wesley	30	6 E C R.	M F & T & other prem. 7
543 J	Bicc, Arthur W.	e 1/2 29	8 E. C. R.	M F & Tenant. 7
1474 J	Blackwell, Walter	1 2 & 4	Claudebeye	M F & Joint Owner. 4
1481	Brown, Frederick	79	Claudebeye	M F & Tenant. 4
45 J	Cunningham, Flanery	n 1/2 24	1	M F & Owner. 4
46 J	Cunningham, Wm.	s 1/2 24	1	M F & Owner. 4
120 J	Carter, George R.	19	2	M F & Owner & other prem. 4
121	Carter, Joseph	19	2	M F & F S. 4
123 J	Cunningham, James	pt. 24 & n 1/2 25	2	M F & Owner. 4
129 J	Cunningham, George	pt. 24	2	M F & Owner. 4
197 J	Cobleigh, George	s 1/2 19	3	M F & Tenant. 4
198	Carter, George	20	3	M F & O & other prem. 4
199	Carter, Richard E.	20	3	M F & F S. 4
200	Carter, Esie	20	3	M F & F S. 4
1483	Clark, Andrew	30	Claudebeye	M F & Owner. 4
59 J	Dauncy, Tassel	28	1	M F & Owner. 4
359 J	Douglas, John	31	5 E. C. R.	M F & Joint Owner. 7
358 J	Douglas, Peter	31	5 E. C. R.	M F & Joint Owner. 7
414 J	Dorman, John C.	28 & 29	6 E. C. R.	M F & Tenant. 7
421 J	Donaldson, John	part 32	6 E. C. R.	M F & O & other prem. 7
422	Donaldson, William E.	part 32	6 E. C. R.	M F & F S. 7

No. on Roll.	NAME.	Lot.	Concession.	P. O. Address.	
479	J Dorman, Daniel.....	39.....	7 E.C.R.....	M F & Owner.....	7
480	J Dorman, Jeremiah.....	30.....	7 E.C.R.....	M F & O & other prem.....	7
<i>WJ</i> 481	J Dorman, Isaac.....	part 31.....	7 E.C.R.....	M F & Owner.....	7
65	J Elwood, William.....	n part 31.....	1.....	M F & Owner.....	5
292	J Egan, Michael.....	25.....	4.....	M F & Tenant.....	4
224	J Farrish, James T.....	30.....	3.....	M F & Owner.....	5
135	J Golley William.....	s $\frac{1}{2}$ 26 & pt 27.....	2.....	M F & Owner.....	5
296	Gibson, Michael.....	25.....	4.....	M F & Owner.....	4
55	J Hodgins, Robert R.....	part 19.....	1.....	M F & Owner.....	4
39	J Hodgins, Alonzo E.....	part 19.....	1.....	M F & Tenant.....	4
40	Hodgson, Robert.....	part 20.....	1.....	M F & O & other prem.....	4
41	Hodgson, Esli.....	part 20.....	1.....	M F & F S.....	4
61	J Hodgins, Thomas.....	n $\frac{1}{2}$ 30.....	1.....	M F & O & other prem.....	5
62	Hodgins, Emanuel.....	n $\frac{1}{2}$ 30.....	1.....	M F & F S.....	5
63	Hodgins, Sidney J.....	n $\frac{1}{2}$ 30.....	1.....	M F & F S.....	5
64	J Henry, Wm. J.....	s $\frac{1}{2}$ 30.....	1.....	M F & Owner.....	19
69	J Henry, Alexander.....	s $\frac{1}{2}$ 33.....	1.....	M F & Tenant.....	5
72	J Hodgins, Thomas F.....	35.....	1.....	M F & Tenant.....	5
153	J Harding, Robert Jr.....	34.....	2.....	M F & Joint Owner.....	6
151	J Harding, Philip.....	34.....	2.....	M F & Joint Owner.....	6
152	J Harding, Robert sr.....	34.....	2.....	M F & Joint Owner.....	6
231	J Hutchinson, Joseph.....	35.....	3.....	M F & Joint Owner.....	6
230	J Hutchinson, Thos.....	35.....	3.....	M F & Joint Owner.....	6
307	J Hughes, Edwin S.....	32.....	4.....	M F & Owner.....	7
478	J Hotson, Andrew.....	28.....	7 E. C.R.....	M F & Owner.....	7
482	J Hotson, John.....	part 31.....	7 E. C.R.....	M F & O & other prem.....	7
1470	Jell, Thomas.....	5.....	Clandeboye.....	M F & Tenant.....	4
141	J Lee, William.....	29.....	2.....	M F & O & other prem.....	5
206	J Lynn, Charles.....	s $\frac{1}{2}$ 24.....	3.....	M F & Owner.....	5

No. on Roll.	NAME.
294	Lew
287	J Lew
288	Lew
289	J Lew
1477	Lier
365	J Leit
370	Leit
196	J Murr
297	J McF
298	McF
302	J McF
300	McF
299	McF
301	J Mar
356	J Mort
544	J Maga
428	McN
1480	McD
286	J North
234	J Nicho
146	Ovens
143	J Ovens
147	Ovens
148	Ovens
149	Ovens
150	Ovens
202	O'Neil
201	J O'Neil
205	J O'Neil
233	J O'Neil
232	J O'Neil
234	O'Neil

No. on Roll.	NAME.	Lot.	Concession.	P. O. Address.
294	Lewis, Abbott.....	22.....	4.....	M F & O & other prem. 4
287 J	Lewis, Thomas H.....	22.....	4.....	M F & Tenant..... 4
288	Lewis, John F.....	22.....	4.....	M F & F S. 4
289 J	Lewis, Thomas A.	part 23.....	4.....	M F & Owner..... 4
1477	Liersch, Fred. C.....	4.....	Clandeboye	M F & Tenant..... 4
365 J	Leitch, Robert.....	pt 34 & 35.....	5 E. C.R.....	M F & O & other prem. 6
370	Leitch, John Sr.....	35.....	5 E. C.R.....	M F & Owner..... 6
196 J	Marr, Benjamin.....	n 1/2 19.....	3.....	M F & J O & other prem. 4
297 J	McFarlane, John W.....	26.....	4.....	M F & Owner..... 7
298	McFarlane, George.....	27.....	4.....	M F & O & other prem. 7
302 J	McFarlane, James L.....	n part 29.....	4.....	M F & Owner. 7
300	McFarlane, Thomas C.....	27.....	4.....	M F & F S. 7
299	McFarlane, Edward S.....	27.....	4.....	M F & F S..... 7
301 J	Marritt, Amos W.....	28.....	4.....	M F & Owner..... 7
356 J	Morton, Robert.....	29.....	5 E. C.R.....	M F & Owner. 7
544 J	Magary, Joseph.....	30.....	8 E. C.R.	M F & T & other prem. 7
428	McNaughton, John.....	30.....	6 E. C.R.	M F & Owner..... 7
1480	McDonald James.....	78.....	Clandeboye.....	M F & Tenant..... 4
286 J	Northgrave, Wm.....	21.....	4.....	M F & Owner. 4
134 J	Nichol, William.....	n 1/2 26.....	2.....	M F & Tenant. 4
146	Ovens, Stewart.....	33.....	2.....	M F & O & other prem. 5
143 J	Ovens, John.....	30.....	2.....	M F & Owner 5
147	Ovens, Hubert.....	33.....	2.....	M F & F S..... 5
148	Ovens, Stewart jr.....	33.....	2.....	M F & F S..... 5
149	Ovens, Alfred.....	33.....	2.....	M F & F S..... 5
150	Ovens, Arthur.....	33.....	2.....	M F & F S..... 6
202	O'Neil, Henry.....	21.....	3.....	M F & O & other premises. 4
201 J	O'Neil, Lewis.....	21.....	3.....	M F & Joint Owner..... 4
205 J	O'Neil, Henry jr.....	n 1/2 24.....	3.....	M F & Tenant..... 5
233 J	O'Neil, James E.....	36.....	3.....	M F & Joint Owner..... 6
232 J	O'Neil, Joseph E.....	36.....	3.....	M F & Joint Owner..... 6
234	O'Neil, Robert.....	36.....	3.....	M F & F S. 6

No. on Roll.	NAME.	Lot.	Concession.	P. O. Address.	
73	Patterson, William	part 35	1	M F & O & other prem	19
154 J	Patterson, John	85	2	M F & Owner	19
74	Patterson, Thos. C.	part 35	1	M F & F S	19
75	Patterson, James W.	part 85	1	M F & F S	19
228 J	Priately, James	32 & 33	3	<i>M.F.</i> Tenant	5
420	Peiers, Absalom	part 32	6 E. C.R.	M F & O & other prem	7
215	Ramsay, Frederick	part 25	3	M F & Owner	4
305 J	Ryan, Francis G.	30 & 31	4	M F & Tenant	7
418 J	Rosser, David	part 31	6 E.C.R.	M F & Owner	7
419	Rosser, Albert E	part 31	6 E.C.P.	M F & F S	7
47	Seale, George	25 & 26	1	M F & Owner	4
50	Seale, Robert J.	26	1	M F & F S	4
49	Seale, Joseph W.	26	1	M F & F S	4
138	Smith, James S.	pt 27 & 28	2	M F & O & other prem	5
139	Smith Alexander W.	28	2	M F & F S	5
221	Sutton, James	n 1/2 29	3	M F & Owner	5
222	Sutton, Russel	n 1/2 29	3	M F & F S	5
225	Stevenson, William	31 & n 1/2 32	3	M F & Owner	5
226	Stevenson, George	n 1/2 32	3	M F & F S	5
361 J	Shipley, James	33	5 E.C.R.	M F & O & other prem	7
366 J	Shipley, George	36	5 E.C.R.	M F & O & other prem	7
367	Shipley, George S.	36	5 E.C.R.	M F & F S	7
368	Shipley, John	36	5 E.C.R.	M F & F S	7
1471	Sutton, James Dr.	16,17,18,19. Clandeboye		M F & Owner	4
1469	Shoff, Daniel	7,8,9,10,11. Clandeboye		M F & Owner	5
		12,13,30,31,32			
70	Thompson, Wm. sr.	34	1	M F & O & other prem	19
71	Thompson, Wm. jr.	34	1	M F & F S	19
281 J	Thompson, Hiram	n 1/2 28	3	M F & Joint Tenant	5

No. on Roll.	
207 J	Win
237	Win
214 J	Win
PART II.	
No. on Roll.	
1475	Blac
124	Bice
822	Drou
481	<i>Don</i>
427	Fras
239	Hug
357	Hug
1486	John
58	K-ll
295	Lewi
1482	Lewi
157	McN
219	O'Ne
1491	Port
122	Reid
351	Ross

No. on Roll.	NAME.	Lot.	Concession.	P. O. Add. ress.
207 J	Windsor, Hiram	n 1/2 25	3	M F & Owner
237	Windsor, James	26	3	M F & Owner
214 J	Windsor, Darius	pt. 25 & 26	3	M F & T & other prem.

PART II. PERSONS ENTITLED TO VOTE AT MUNICIPAL ELECTIONS ONLY.

No. on Roll.	NAME.	Lot.	Concession.	P. O. Add. ress.
1475	Blackwell, Mrs. B.	1, 2 & 4	Clandeboye	Owner
124	Bice, Mrs. L.	21	2	Owner
822	Drought, William	23	9	Owner
481	<i>Forman Mrs. Isaac</i>	31	<i>Spec. Owner</i>	<i>7 MF</i>
427	Fraser, Alexander	28 & 29	6 E C R.	Owner & other prem. Clinton
239	Hughes, Mrs.	s 1/2 32 & 33	3	Owner
357	Hughes, William	30	5 E C R.	Owner
1486	Johnston, Henry	5	Clandeboye	Owner
58	Kelly, Mrs. Samuel	27	1	Owner
295	Lewis, Maria	23	4	Owner
1482	Lewis, Mrs. Thomas	88, 89, 91, 92, 93 & 106.	4	
157	McNair, Mrs.	n 1/2 26	2	Owner
219	O'Neil, Aljo	n 1/2 28	3	Joint Tenant
1491	Portice, Charity	78	Clandeboye	Owner
122	Reid, William	20	2	Owner
351	Rosser, Thomas	30	8 E. C. R.	Owner

No. on Roll.	NAME.	Lot.	Concession.	P. O. Address.
360	Stewart, Archibald.....	32.....	5 E.C.R.....	Owner.....7
76	Varley, William J.....	s 1/2 33.....	1.....	Owner.....22
285	Windsor, George.....	part 25.....	3.....	Owner.....1
233	Windsor, Mrs. Geo.....	n 1/2 28.....	3.....	Owner.....

PART III. PERSONS ENTITLED TO VOTE AT ELECTIONS TO THE LEGISLATIVE ASSEMBLY ONLY.

No. on Roll.	NAME.	Lot.	Concession.	P. O. Address.
1478	Clark, John C.....	4.....	Clandeboye.....	M.F.....4
1479	Campbell, Robert.....	4.....	Clandeboye.....	M.F.....4
140	Danby, George.....	28.....	2.....	M.F.....5
304	Dale, Thomas.....	part 29.....	4.....	M.F.....7
123	Hodgins, George.....	20.....	2.....	M.F.....4
423	Humble, William.....	part 31.....	6 E.C.R.....	M.F.....7
823	McEwen, John.....	23.....	9.....	M.F.....7
142	Stanlake, Franklin.....	29.....	2.....	M.F.....5
1472	Sutton, Harold.....	16, 17, 18, 19.....	Clandeboye.....	M.F.....4
262	Walker, William.....	33.....	5 E.C.R.....	M.F.....7
219	Paton, Andrew.....	n 1/2 28.....	3.....	M.F.....5

Comprising Tenth, E

PART 1. —

No. on Roll.	Name
946	J Amos
947	Amos
948	Amos
983	J Amos
277	J Bean
278	Bean
279	Bean
815	J Brad
816	J Brad
896	J Bloom
837	Bloom
899	J Brown
893	Bright
903	Rice
604	J Bloem
933	J Bice
954	Bire
269	J Cunn
270	Cunni
271	Cunni
272	Cunni
841	Corbet
843	Corbe
842	Corbet
862	J Corbet
864	Corbet
871	J Cockw
894	Craver
895	Craver
870	J Coughl
371	Coughl

Polling Sub-Division No. 3.

Comprising Lots Nos. 14 to 20 in the Fourth and Ninth Concessions, the whole of the Tenth, Eleventh, Twelfth and Thirteenth Concessions; and Lots Nos. 10 to 17, in the North Boundary.

PART 1.—Persons entitled to vote at both Municipal Elections and Elections to the Legislative Assembly.

No. on Roll.	NAME.	Lot.	Concession.	P. O. Address.
946 J	Amos, Joseph H.	17	12	M F & Owner
947	Amos, William T.	17	12	M F & F S.
948	Amos, John L.	17	12	M F & F S.
983 J	Amos, James E.	16	13	M F & Owner.
277 J	Bean, Charles.	18	4	M F & O & other prem.
278	Bean, William T.	18	4	M F & F S.
279	Bean, Charles A.	18	4	M F & F S.
815 J	Bradley John.	19	9	M F & Joint Owner.
816 J	Bradley, Joshua.	19	9	M F & Joint Owner.
886 J	Bloomfield, John sr.	10	10	M F & Owner.
837	Bloomfield, George.	10	10	M F & F S.
899 J	Brown, George.	part 15	11	M F & O & other prem.
893	Brighton, John	part 13	11	M F & Owner.
903	Rice, John.	part 15	11	M F & Tenant.
904 J	Bloomfield, Alem.	16	11	M F & Tenant.
953 J	Bice, William.	pt. 20 & 21	12	M F & O & other prem.
954	Bire, Gilbert A.	pt. 20 & 21	12	M F & F S.
269 J	Cunningham, Thomas.	14	4	M F & Owner.
270	Cunningham, Wm. J.	14	4	M F & F S.
271	Cunningham, Francis.	14	4	M F & F S.
272	Cunningham, Walter.	14	4	M F & F S.
841	Corbett, Nathaniel sr.	part 14	10	M F & Owner.
843	Corbett, Nathaniel jr.	part 14	10	M F & F S.
842	Corbett, Sylvester L.	part 14	10	M F & F S.
862 J	Corbett, William L.	s ¹ 18,19&pt20	10	M F & Owner.
864	Corbett, George M.	part 20	10	M F & Tenant.
871 J	Cockwell, James.	5	11	M F & Owner.
894	Craven, Linwood.	14	11	M F & Owner.
895	Craven, John.	14	11	M F & F S.
870 J	Coughlin, Daniel.	12	N. Boundary.	M F & Owner.
1371	Coughlin, John A.	12	N. Boundary.	M F & F S.

P. O. Add. ress.

.....7

.....22

.....1

.....

.....

EMBLY ONLY.

P. O. Add. ress.

.....4

.....4

.....5

.....7

.....4

.....7

.....5

.....4

.....7

.....5

No. on Roll.	NAME.	Lot.	Concession.	P. O. Address.	
840	J Darling, William.....	13.....	10.....	M F & Owner.....	9
906	J Dixon, James.....	18.....	11.....	M F & Owner.....	9
928	Doyle, Michael, sr.....	9.....	12.....	M F & O & other prem... 9	
929	Doyle, Michael.....	9.....	12.....	M F & F S.....	9
975	J Doyle, James.....	12.....	13.....	M F & O & other prem... 9	
931	J Doyle, John J.....	12.....	12.....	M F & Owner.....	9
976	Doyle, Michael J.....	12.....	13.....	M F & F S.....	9
274	J Ellwood, Thomas.....	16.....	4.....	M F & O & other prem... 9	
273	J Faulder, George.....	15.....	4.....	M F & Owner.....	9
828	J Faulder, James.....	3.....	10.....	M F & Owner.....	9
875	J Faulder, Joseph N.....	n 1/2 8.....	11.....	M F & Owner.....	9
284	Glen John.....	part 20.....	4.....	M F & Tenant.....	9
909	J Glen, William.....	s 1/2 20.....	11.....	M F & O & other premises. 9	
952	J Gilbert John.....	104	12	<i>W & D of Tenants</i>	10
990	J Gilbert, William.....	s 1/2 19.....	13.....	M F & Owner.....	10
991	Gilbert, David W.....	s 1/2 19.....	13.....	M F & F S.....	10
992	Gilbert, Wilham R.....	s 1/2 19.....	13.....	M F & F S.....	10
968	J Glaven, Edward.....	s 1/2 3.....	13.....	M F & Tenant.....	12
1381	J Glaven, Joseph.....	16.....	N. Boundary.	M F & Owner.....	12
883	Harlton, Wilham.....	s 1/2 8 & n pt 9.....	11.....	M F & Owner.....	9
876	J Harlton, Albert.....	s 1/2 8 & n pt 9.....	11.....	M F & Joint Tenant.....	9
877	J Harlton, Melvin.....	s 1/2 8.....	11.....	M F & J Tenan'.....	9
886	J Hardy, William.....	s 1/2 10 & 11.....	11.....	M F & Owner.....	9
887	Hardy, William F.....	11.....	11.....	M F & F S.....	9
888	Hardy, John R.....	11.....	11.....	M F & F S.....	9
897	J Hardy, Robert.....	part 15.....	11.....	M F & O & other prem... 9	
898	Hardy, Andrew.....	part 15.....	11.....	M F & F S.....	9
907	J Harris, Charles.....	19.....	11.....	M F & Owner.....	9
915	Hodgins, Henry.....	3.....	12.....	M F & O & other prem... 10	
916	Hodgins James.....	3.....	12.....	M F & F S.....	10
918	Hodgins, William H.....	3.....	12.....	M F & F S.....	10
917	J Hodgins, Honry.....	4.....	12.....	M F & Tenant.....	10

No. on Roll.	
923	Ha
924	Ha
925	Ha
926	Ha
932	J Ha
1367	J Jon
833	J Ker
951	J Keo
285	J Lew
807	J Lee
849	J Lew
850	Le
857	J Lew
880	Lew
922	J Lig
927	J Lig
919	J Lew
920	Lew
921	Lew
280	J Mor
281	J Mor
806	Mou
814	J Mor
826	Mor
855	J Mag
848	McE
878	J Mor
879	J Mor
955	J Mav
986	J Mor
987	Mor
988	Mor

P. O. Add. res.	No. on Roll.	NAME.	Lot.	Concession.	P. O. Add. res.
.....9	923	Hamilton, John.....	7	12.....M F & O & other prem.....	9
.....9	924	Hamilton, William J.....	7	12.....M. F. & F. S.....	9
her prem...9	925	Hamilton, James H.....	7	12.....M. F. & F. S.....	9
.....9	926	Hamilton, Robert J.....	7	12.....M. F. & F. S.....	9
her prem...9	932 J	Hardy, Andrew.....	13	12... M F & Tenant.....	9
.....9	1867 J	Jones, William M.....	10	N. Boundary. M F & O & other prem ..	18
er prem...9	833 J	Kent, John.....	7	10.....M F & Tenant.....	9
.....9	951 J	Keown, James.....	19	12... M F & J Tenant.....	9
.....9	285 J	Lewis Abbott.....e $\frac{1}{2}$	20	4... M F & Owner.....	4
.....9	807 J	Lee, George.....	15 & pt. 16	9... M F & Owner.....	9
.....9	849 J	Lewis, John.....	part 16	10... M F & Owner.....	9
.....9	850	Le vis, William C.....	part 16	10...M F & F S.....	9
r premises.9	857 J	Lewis, George.....	17 & n $\frac{1}{2}$	18...M F & Owner.....	9
LC	880	Lewis, Christopher.....	17	10... M F & Owner.....	9
.....10	922 J	Lightfoot, John.....	6	12... M F & Tenant.....	9
.....10	927 J	Lightfoot, George.....	8	12.....M F & Tenant.....	9
.....10	919 J	Lewis, William.....	part 5	12.....M F & O & other prem...9	9
.....12	920	Lewis, Arthur W.....	part 5	12... M F & F S.....	9
.....12	921	Lewis, Thomas.....	part 5	12.....M F & Tenant.....	9
.....9	280 J	Morgan, George H.....	19	4... M F & Joint Owner.....	9
ant.....9	281 J	Morgan, Thomas.....	19	4... M F & Joint Owner.....	9
.....9	806	Mount, Louis.....	s $\frac{1}{2}$	14.....M F & Tenant.....	9
.....9	814 J	Morgan, Joshua.....	18	9... M F & Tenant.....	9
.....9	826	Morgan, Edward.....	18	9.....M F & Owner.....	9
.....9	855 J	Maguire, Andrew.....	9	10.....M F & Tenant.....	9
prem.....9	848	McDonald, William T.....	part 15	10.....M F & Tenant.....	9
.....9	878 J	Morley, John.....	pt 9 & n $\frac{1}{2}$	10.....11.....M F & Joint Owner.....	9
.....9	879 J	Morley, William.....	pt 9 & n $\frac{1}{2}$	10.....11.....M F & Joint Owner.....	9
prem...10	955 J	Mawson, John.....	pt 20 & 21	12... M F & O & other prem...9	9
.....10	986 J	Morley, William.....	18	13.....M F & O & other prem....9	9
.....10	987	Morley, Thomas.....	18	13.....M F & F S.....	9
.....10	988	Morley, Walter.....	18	13.....M F & F S.....	9

No. on Roll.	NAME.	Lot.	Concession.	P. O. Address.
993 J	O'Leary, James.....	9	13.....	M F & Owner.....10
984	O'Neil, William I.....	17	13.....	M F & Owner.....10
985	O'Neil, Silas.....	17	13.....	M F & F S.....10
1373 J	O'Brien, Jeremiah.....	14 & e ½ 15N.	Boundary.	M F & Owner.....12
1372 J	O'Brien, Cornel's J.....	13.....	N.Boundary.	M F & Owner.....12
1874	O'Brien, Daniel.....	14.....	N Boundary.	M F & F S.....12
829 J	Pickering, John.....	4.....	10.....	M F & Owner.....9
830	Pickering, George.....	4.....	10.....	M F & F S.....9
891 J	Pierce, William.....	s ½ 12 & n ½ 13.....	11.....	M F & O & other prem....9
912	Pierce, Moses sr.....	s ½ 13.....	11.....	M F & Owner.....9
896 J	Pierce, Moses jr.....	part 15.....	11.....	M F & O & other prem....9
980 J	Preat, Marwood.....	11.....	12.....	M F & Owner.....9
960 J	Pickering, George sr.....	5.....	13.....	M F & Owner.....10
1380 J	Pickering, John.....	part 15.....	N Boundary.	M F & Tenant.....10
962	Pickering, George jr.....	5.....	13.....	M. F. & F. S.....10
845 J	Rowe, William.....	part 14.....	10.....	M F & Owner.....9
900	Richardson, John.....	part 15.....	11.....	M F & Owner.....9
846 J	Sholdice, Anthony.....	part 15.....	10.....	M F & O & other prem....9
869 J	Short, Edmund.....	3.....	11.....	M F & Tenant.....18
870 J	Short, Jabez.....	4.....	11.....	M F & Owner.....18
873 J	Sholdice, Joseph.....	7.....	11.....	M F & O & other prem....9
901 J	Seli, Robert.....	part 15.....	11.....	M F & Joint Owner.....9
958 J	Shaddock Thomas.....	4.....	13.....	M F & J T & other prem.9
959 J	Shaddock, Enoch.....	4.....	13.....	M F & J Tenant.....9
902 J	Seli, Robert W.....	part 15.....	11.....	M F & J Owner.....9
964 J	Scott, George.....	7.....	13.....	M F & Owner.....9
965	Scott, William.....	7.....	13.....	M F & F S.....9
970 J	Scott, Samuel.....	8.....	13.....	M F & O & other premises.9
971	Scott, James.....	8.....	13.....	M. F. & F. S.....9
839 J	Thomson, John A.....	12.....	10.....	M F & O & other prem....9
977 J	Torrance, John.....	13.....	13.....	M F & Tenant.....9

No. on Roll.	
808	V
812	V
813 J	V
817 J	V
818	V
872 J	V
831 J	V
889 J	V
933 J	V
933	V
936	V
735	V
937	V
949 J	V
950	V
981	V
982	V

PART I

No. on Roll.	
852	F
298	I
832	C
1368	C
1369	C

P. O. Address.
10
10
10
12
12
12
9
9
 er prem...9
9
 er prem...9
9
10
10
10
9
9
 r prem...9
18
18
 prem...9
 er...9
 er prem.9
9
9
9
 premises.9
9
 prem...9
9

No. on Roll.	NAME.	Lot.	Concession.	P. O. Address.
808	Weir, William	part 15	9	M F & Owner
812	Windsor, William	17	9	M F & Joint Owner
813	Windsor, Joseph	17	9	M F & Joint Owner
817	Witherspoon, Joseph	20	9	M F & O & other prem
818	Witherspoon, David	20	9	M. F. & F. S.
872	Welsh, William H.	6	11	M F & Owner
831	Wilson, John	5	10	M F & Owner
889	Wasnidge, Joseph	n 1/2 12	10	M F & Owner
933	Watson, Alexander	n 1/2 14	12	M F & Owner
983	Watson, Richard	s 1/2 14 & 15	12	M F & Owner
986	Watson, Thomas S.	15	12	M F & F S.
935	Watson, Robert J.	15	12	M F & F S.
937	Watson, Ridley M.	15	12	M F & F S.
940	White, James	18	12	M F & Owner
950	White, Charles	18	12	M F & F S.
981	Watson, Mark E.	15	13	M F & F S.
982	Watson, Thos. K.	15	13	M F & F S.

PART II. PERSONS ENTITLED TO VOTE AT MUNICIPAL ELECTIONS ONLY.

No. on Roll.	NAME.	Lot.	Concession.	P. O. Address.
852	Brown, George	7	10	Owner
293	Bice, Jesse	17	4	Owner
882	Curtain, Patrick	6	10	Owner
1368	Coughlin, Bartholomew	11	N. Boundary	Joint Owner
1369	Coughlin, Cornl's	11	N. Boundary	Joint Owner

No. on Roll.	NAME.	Lot.	Concession.	P. O. Address.
882	Daunoy, William.....	8.....	11.....	Owner.....21
905	Dixon, Sarah A.....	17.....	11.....	Owner.....9
1370	Delehay, James.....	part 15...	N. Boundary...	Owner.....8
956	Flanagan, Patrick.....	n $\frac{1}{2}$ 3.....	13.....	Owner & other prop..... 12
293	Harness, Catharine.....	s $\frac{1}{2}$ 17.....	4.....	Owner.....
938	Hodgins, John.....	4.....	12.....	Owner..... 1
914	Haskett, John.....	n $\frac{1}{2}$ 20.....	11.....	Owner..... 7
940	Lightfoot, Thomas.....	6 & 8.....	12.....	Owner..... 19
282	Morgan, Hannah.....	19.....	4.....	Joint Owner..... 4
805	Morgan, Mrs. J.....	n $\frac{1}{2}$ 14.....	9.....	Owner..... 4
942	McKenzie, Wm. Mrs.....	10.....	12.....	Owner.....Nairn
974	McInnis, Angus.....	s $\frac{1}{2}$ 11.....	13.....	Owner..... 18
825	Siack, Edward.....	part 16.....	9.....	Owner & other prop. Ilderton
855	Sholdice, Mrs.....	part 15.....	10.....	Owner.....17
978	Watson, Elizabeth.....	14 & 15.....	13.....	Owner.....9
824	Waistell, Mrs.....	s $\frac{1}{2}$ 14.....	9.....	Owner..... 9

PART III. PERSONS ENTITLED TO VOTE AT ELECTIONS TO THE LEGISLATIVE ASSEMBLY ONLY.

No. on Roll.	NAME.	Lot.	Concession.	P. O. Address.
874	Clack, William.....	7.....	1.....	M. F..... 9
979	Keown, Robert.....	14.....	13.....	M. F..... 9
811	Smith, Amasa.....	part 16.....	9.....	M. F.....9
860	Sholdice, Wells.....	s $\frac{1}{2}$ 18.....	10.....	M. F.....9

Comprising Lots

PART 1.-

No. on Roll.	
--------------	--

444	Ar
445	Ar
446	Ar
447	Ar
448	Ar
345	J Bo
351	J Bo
352	Bo
353	J Bo
354	Bo
440	J Bo
513	J Bi
521	J Bu
538	Bi
530	Bi
322	J Ca
384	Cl
383	Cl
383	J Cl
441	J Ca
465	Ca
463	J Ca
466	J Ca
409	J D
472	J D
378	J, G
394	J G

Polling Sub-Division No. 4.

Comprising Lots Nos. 1 to 27, in the Fifth, Sixth and Seventh Concessions, and
Lots Nos. 11 to 27, in the Eighth Concessions, East of the Centre Road.

PART 1.—Persons entitled to vote at both Municipal Elections and Elections to the Legislative Assembly.

No. on Roll.	NAME.	Lot.	Concession.	P. O. Add- ress.
444	Armstrong, Adam.....	9.....	7 E C. R. M F & O & other prem.....	11
445	Armstrong, John.....	9.....	" M F & F S.....	11
446	Armstrong, John.....	10.....	" M F & O & other prem....	11
447	Armstrong, Samuel.....	10.....	" M F & F S.....	11
448	Armstrong, Albert.....	10.....	" M F & F S.....	11
345 J	Bowman, Joseph.....w ½	22.....	5 " M F & Tenant.....	7
351 J	Bowman, Hugh.....w ½	27.....	5 " M F & O & other prem....	7
352	Bowman, John W.....w ½	27.....	5 " M F & F S.....	7
353 J	Bowman, John.....e ½	27 & 28....	5 " M F & Owner.....	7
354	Bowman, John H.....e ½	27.....	5 " M F & F S.....	7
440 J	Bennet, Luther A.....	6.....	7 " M F & Tenant.....	11
513 J	Bice, Walter H.....	14.....	8 " M F & Owner.....	10
521 J	Burgess, John.....	17.....	8 " M F & Owner.....	10
538	Bice, Gilbert.....	27.....	8 " M F & O & other prem....	7
530	Bice, George W.....	27.....	8 " M F & F S.....	7
322 J	Campbell, William.....	8.....	5 " M F & Owner.....	7
384	Charlton, Edward A.....	10.....	6 " M F & F S.....	7
383	Charlton, John.....	10 w.....	6 " M F & F S.....	7
383 J	Charlton, George.....	10 & w ½	11...6 " M F & Owner.....	7
441 J	Cathro, John H.....	10.....	6 " M F & Owner.....	11
465	Campbell, Colin.....	18 & 19....	7 " M F & J. Owner.....	7
463 J	Campbell, Alexander...18 & 19.....	7	" M F & J Owner.....	7
466 J	Cassidy, John J.....	20.....	7 " M F & Tenant.....	7
409 J	Dewar, John M.....	24 & 25....	6 " M F & Tenant.....	7
472 J	Drummond, John D.....	24.....	7 " M F & Owner.....	7
378 J	Geoghan, James.....	6.....	6 " M F & Owner.....	14
394 J	Glen, Walter.....	16.....	6 " M F & Owner.....	7

No. on Roll.	NAME.	Lot.	Concession.	P. O. Address.
439 J	Godkin, John	5	7. E. C. R.	M F & Joint Owner
460 J	Graham, John	17	"	M F & Joint Owner
459 J	Graham, James F.	17	"	M F & Joint Owner
510 J	Graham, Hugh	12	"	M F & Joint Owner
461 J	Graham, Gilbert F.	17	"	M F & Joint Owner
314	Marcus, George	6	"	M F & Owner
827 J	Harmer, Samuel	w 1/2 12	"	M F & O & other prem.
328 J	Harmer, William	e 1/2 12	"	M F & Owner
375 J	Haines, William	3 & 5	"	M F & Tenant
880 J	Hislop, Adam	e 1/2 7 & 8	"	M F & Tenant
396	Hislop, Robert	e 1/2 7 & 8	"	M F & Owner
382 J	Hislop, Donald	9	"	M F & Owner
379 J	Hislop, Robert jr.	w 1/2 7	"	M F & Tenant
889 J	Holland, Edward	part 12	"	M F & O & other premises
390	Holland, Charles M.	part 12	"	M F & F S.
536 J	Hindmarsh, George	25 & 26	"	M F & O & other prem.
412 J	Hindmarsh, Thomas	27	"	M F & Joint Owner
442 J	Kennedy, David	3	"	M F & Owner
523 J	Keown, John	n 1/2 18	"	M F & Owner
511 J	Lewis, William sr.	13	"	M F & Owner
512	Lewis, William jr.	13	"	M F & F S.
549 J	Lintott, William	21	"	M F & Owner
535 J	Lintott, Jeremiah	24	"	M F & Tenant
308 J	Mathers, John H.	1	"	M F & Tenant
369 J	Mathers, Hiram	2	"	M F & T & other prem.
311	Mathers, John M.	2	"	M F & F S.
810	Mathers, James H.	2	"	M F & F S.
315	McGuffin, Alexander	part 5	"	M F & Owner
319 J	McKay, John F.	7	"	M F & Owner
329	McKenzie, Angus	13	"	M F & Owner
880	McKenzie, John	13	"	M F & F S.
831	McKenzie, Angus jr.	13	"	M F & F S.

No. on Roll.	NAME.
889 J	McK
883	McK
835 J	Mc
836	McL
837	McI
838	McI
339 J	McI
342 J	McP
376	McK
406 J	McA
411 J	Mort
407 J	Mort
529 J	McE
469 J	McE
476	Mort
477	Mort
524 J	McR
520 J	McR
526 J	McR
527	McR
531 J	McM
533 J	McE
431 J	Nich
432	Nich
823 J	Prest
341 J	Pedl
812 J	Reva
340 J	Robi
326 J	Robi
892 J	Robi
393 J	Robi

P. O. Address.	No. on Roll.	NAME.	Lot.	Concession.	P. O. Address.
owner.....11	832 J	McKenzie, John E.....	14.5	E. C. R. M F & Owner	7
owner.....7	833	McKenzie, Alexander	14.5	" M F & F S.	7
owner.....7	835 J	McLean, Neil.....	16.5	" M F & Owner.....	7
owner.....7	836	McLean, James.....	16.5	" M F & F S	7
owner.....7	837	McIntyre, John.....	17.5	" M F & Owner.....	7
	838	McIntyre, Donald.....	17.5	" M F & F S.	7
.....11	339 J	McIntyre, Hugh.....w $\frac{1}{2}$ 8.	5	" M F & Owner	7
r prem.....7	342 J	McPherson, John.....	20.5	" M F & Owner.....	7
.....7	376	McKay, Dennis	4.6	" M F & Owner.....	11
.....14	406 J	McAlpine, Neil.....	21.6	" M F & O & other prem.	7
.....11	411 J	Morton, George.....	23.6	" M F & Tenant.	7
.....11	407 J	Morton, James.....	22.6	" M F & Owner	7
.....11	520 J	McEwen, James.....	part 21.8	" M F & tenant & other prem.	7
.....11	460 J	McEwen, Neil	e $\frac{1}{2}$ 22.7	" M F & Owner.....	7
premises. 7	476	Morton, James.....	27.7	" M F & Owner.	7
.....7	477	Morton, George.....	27.7	" M F & F S.	7
prem.....7	524 J	McRann, Samuel	w $\frac{1}{2}$ 19.8	" M F & Tenant.	7
er.....7	520 J	McRann, James	e $\frac{1}{2}$ 16.8	" M F & Owner.....	10
	526 J	McRann, William	e $\frac{1}{2}$ 19 & pt 20.8	" M F & Owner.....	7
.....11	527	McRann, Gilbert.....	part 20.8	" M F & F S.	7
.....10	531 J	McMurty, James.	part 22.3	" M F & O & other prem.	7
	533 J	McEwen, William.	pt 22 & w $\frac{1}{2}$ 23.8	" M F & Owner & other prem	7
.....10					
.....10					
.....7	431 J	Nichol, James.....	w $\frac{1}{2}$ 2.7	" M F & Owner.....	14
.....7	492	Nichol, Adam.....	w $\frac{1}{2}$ 2.7	" M F & F S.	14
.....14					
prem. 14	323 J	Prest, Thomas.....	part 9.5	" M F & Owner.	7
.....14	341 J	Pedler, Josiah	19.5	" M F & Owner.	7
.....14					
.....14	312 J	Retan, John.....	3.5	" M F & Tenant.	14
.....7	340 J	Robinson, James.	e $\frac{1}{2}$ 18.5	" M F & O & other premises.	7
.....7	326 J	Robinson, Benjamin.....	11.5	" M F & J O & other prem.	7
.....7	392 J	Robinson, Stephen	14.6	" M F & F S.	7
.....7	393 J	Robinson, David.	15.6	" M F & T & other prem.	7

No. on Roll.	NAME.	Lot.	Concession.	P. O. Address.
408 J	Rees, Thomas.....	23.....	6. E. C. R. M F & O & other prem7
518 J	Robinson, John.....	w $\frac{1}{2}$ 16.....	8 " M F & O & other prem10
344 J	Stewart, John D.....	21.....	5 " M F & Owner.....
378 J	Smith, Wellington S.....	w $\frac{1}{2}$ 2.....	6 " M F & Tenant'.....14
371 J	Schram, Walter.....	1.....	6 " M F & O & other prem.....14
372	Schram, Jeremiah.....	1.....	6 " M F & Joint Owner.....14
400 J	Smith, Jacob R.....	17.....	6 " M F & Owner.....7
401	Smith, William J.....	17.....	6 " M F & F S.....7
402 J	Stewart, Archibald.....	18 & 19.....	6 " M F & Owner.....7
403	Stewart, Charles M.....	18.....	6 " M F & F S.....7
448	Scott, George J.....	8.....	7 " M F & F S.....11
391 J	Tweedle, John.....	13.....	6 " M F & T & other prem.....7
453 J	Tweedle, Robson.....	15.....	7 " M F & O & other prem.....7
455	Tweedle, William.....	11.....	7 " M F & Owner.....7
530 J	Torrance, David.....	part 21.....	8 " M F & Owner.....7
324 J	Veitch, John.....	part 9&10.....	5 " M F & Owner.....7
486 J	Varley, Matthew.....	4.....	7 " M F & Owner.....11
487	Varley, Walter.....	4.....	7 " M F & F S.....11
488	Varley, Reuben.....	4.....	7 " M F & F S.....11
399	West, Samuel.....	15.....	6 " M F & Owner.....7
450 J	Wilson, John.....	12.....	7 " M F & Owner.....7
528 J	Wilson, Thomas.....	part 20.....	8 " M F & Owner.....7

PART II. PERSONS ENTITLED TO VOTE AT MUNICIPAL ELECTIONS ONLY.

No. on Roll.	NAME.	Lot.	Concession.	P. O. Address.
487	Brown, Thomas.....	25 & 26.....	7. E. C. R. Owner.....17
548	Ball, Elizabeth.....	e $\frac{1}{2}$ 23.....	8 " Owner.....9
457	Cameron, Samuel.....	14.....	7 " Owner.....7
517	Eynon, John.....	15.....	8 " Owner.....7
320	Fussel, Francis.....	2.....	5 " Owner.....

No. on Roll.	
818	GI
848	GI
384	HO
346	HO
546	JO
547	JO
508	KE
454	LO
320	MA
426	ME
317	MO
545	MO
369	PE
350	RO
516	RO
349	ST
398	TV
519	BL
441	FO
316	HO
343	MO
474	TOR

	No. on Roll.	NAME.	Lot.	Concession.	P. O. Address.
other prem...7	318	Gillis, Duncan.....4.....	5	E. C. R. Joint Owner.....	Nairn
other prem...10	348	Gunn, Bros.....e $\frac{1}{2}$ 22.....	5	“ Tenants.....	7
.....	384	Henderson, Hugh.....15.....	5	“ Tenant.....	Ivan
.....14	346	Henderson, Roderick15.....	5	“ Owner.....	Ivan
other prem...14	546	Jones, Isaac Sr.....part 21.....	8	“ Joint Owner.....	17
Owner...14	547	Jones, Isaac, Jr.....part 21.....	8	“ Joint Owner.....	17
er.....7	508	Keown, Thomas.....11.....	8	“ Owner.....	7
.....7	454	Lowe, Francis6.....	7	“ Owner.....	17
.....7	320	Mathers, Albert.....1.....	5	“ Owner.....	Thedford
.....11	426	Morton, Ellen.....26.....	6	“ Owner.....	7
other prem...7	317	McDonald, John R.....part 6.....	5	“ Owner.....	7
other prem...7	545	McRann, Ellen.....w $\frac{1}{2}$ 19.....	8	“ Owner.....	10
r.....7	369	Petch, Robert.....e $\frac{1}{2}$ 22.....	5	“ Owner.....	7
er.....7	350	Robinson, Robert.....n $\frac{1}{2}$ 24.....	5	“ Owner.....	7
.....7	516	Robinson, Sarah.....12.....	8	“ Owner.....	7
r.....11	349	Stewart, Archibald.....23.....	5	“ Owner.....	7
.....11	398	Tweedle, William.....13.....	6	“ Owner & other prem.....	7

PART III. PERSONS ENTITLED TO VOTE AT ELECTIONS TO THE LEGISLATIVE ASSEMBLY ONLY.

	No. on Roll.	NAME.	Lot.	Concession.	P. O. Address.
.....17	519	Blow, William... ..w $\frac{1}{2}$ 16.....	S	E. C. R. M F.....	10
.....9	441	Foster, William.....7.....	7	“ M F.....	11
.....7	316	Hayes, William.....part 6.....	5	“ M F.....	7
.....7	343	McPherson, Roderick.....20.....	5	“ M F.....	7
.....	474	Torrance, Homer.....25.....	8	“ M F.....	7

Polling Sub-Division No. 5.

Comprising Lots Nos. 18 to 23, in the North Boundary, and the whole of the Fourteenth, Fifteenth, Sixteenth, Seventeenth, Eighteenth and Nineteenth Concessions, and Lots Nos. 1 to 10, in the Eighth Concession, E. C. R.

PART 1.—Persons entitled to vote at both Municipal Elections and Elections to the Legislative Assembly.

No. on Roll.	NAME.	Lot.	Concession.	P. O. Address.	
1039 J	Armstrong, Robert.....	n $\frac{1}{2}$ 8.....	15.....	MF & Tenant.....	10
1091 J	Amos, John J.....	part 15.....	16.....	MF & O & other prem....	11
1044	Allison, John B.....	10.....	15.....	MF & FS.....	11
1041	Allison, James.....	9 & 10.....	15.....	MF & Owner.....	11
1046	Allison, Robert E.....	10.....	15.....	MF & FS.....	11
1043	Allison, Wm. J.....	10.....	15.....	MF & FS.....	11
1099	Amos, William T.....	14.....	16.....	MF & O & other prem....	11
1417	Appleton, Thomas.....	part 27.....	N Boundary.	MF & Owner.....	12
1005 J	Bolan, Patrick.....	n $\frac{1}{2}$ 10 & s $\frac{1}{2}$ 12.....	14.....	MF & O & other prem....	10
1006	Bolan, James.....	n $\frac{1}{2}$ 10.....	14.....	MF & FS.....	10
1007	Bolan, John.....	n $\frac{1}{2}$ 10.....	14.....	MF & FS.....	10
1050 J	Baynton, Thomas E.....	e $\frac{1}{2}$ 11.....	15.....	MF & Owner.....	10
1140 J	Beirnes, Robert.....	part 15.....	17.....	MF & Owner.....	11
1038 J	Baldwin, Henry.....	11.....	16.....	MF & Owner.....	11
1087 J	Baldwin, Sanford.....	11.....	16.....	MF & Tenant.....	11
1114	Bowser, John.....	s $\frac{1}{2}$ 5.....	17.....	MF & Joint Owner.....	12
1113 J	Bowser, Thomas.....	s $\frac{1}{2}$ 5.....	17.....	MF & Joint Owner.....	12
1892 J	Breen, Patrick J.....	22.....	N. Boundary.	MF & Owner.....	12
1176 J	Carruthers, Moses.....	3.....	19.....	MF & Tenant.....	12
1027 J	Colbert, William.....	17.....	14.....	MF & Tenant.....	10
1112 J	Clarke, William.....	n $\frac{1}{2}$ 5.....	17.....	MF & O & other prem....	12
1406	Carey, Thomas.....	part 24.....	N. Boundary.	MF & Owner.....	12
1416	Collins, Andrew.....	part 27.....	N. Boundary.	MF & Tenant & other prem	12
507 J	Cathro, Albert.....	10.....	8 E. C. R.	MF & Owner.....	11
998 J	Doyle, John F.....	5.....	14.....	MF & Owner.....	12
1409 J	Doyle, James W.....	25.....	N. Boundary.	MF & Owner.....	12
1082 J	Darting, James.....	8.....	16.....	MF & Owner.....	11

No. on Roll.	NAME.
1088	Dar
1167	Dun
1168	Dun
1204 J	Dun
1203 J	Dun
1205 J	Dun
504 J	Ers
1149 J	Eag
1191 J	Ell
1019	Fra
1188	Fox
1023 J	Gib
1024 J	Gib
1072 J	Gre
1073 J	Gre
1074 J	Gre
1137 J	Gle
1132 J	Gle
1183 J	Gle
1008 J	Har
1051 J	Hoc
1063 J	Hop
1064	Hog
1065	Hog
1066	Hog
1067	Hog
1115 J	Hoc
1116	Hoc

whole of the
d Nineteenth
C. R.

lections to the

P. O.
Add-
ress.

.....10

her prem.....11

.....11

.....11

.....11

er prem.....11

.....12

her prem.....10

.....10

.....10

.....10

.....11

.....11

.....11

wner.....12

wner.....12

.....12

.....12

.....12

.....10

er prem.....12

.....12

other prem12

.....11

.....12

.....12

.....12

.....11

No. on Roll.	NAME.	Lot.	Concession.	P. O. Address.
1088	Darling, Sidney.....	8.....	16.... MF & F S.....	11
1167	Durr, John sr.....	s 1/2 13.....	18.... MF & Owner.....	11
1168	Durr, Thomas.....	s 1/2 13.....	18.... MF & F S.....	11
1204	J Durr, James F.....	part 13.....	19.... MF & Joint Owner.....	11
1203	J Durr, John F.....	part 13.....	19.... MF & Joint Owner.....	11
1205	J Durr, Louis A.....	part 13.....	19.... MF & J. Owner.....	11
504	J Erskine, Daniel.....	8.....	8 E C R... MF & O & other prem... 11	11
1149	J England, William.....	s 1/4 & n 1/2 5.....	18.... MF & Owner.....	13
1191	J Ellwood Joseph.....	part 10.....	19.... MF & Owner.....	13
1019	Fraser, William.....	part 15.....	14.... MF & Owner.....	10
1188	Fox, Richard.....	part 9.....	19.... MF & Owner.....	11
1023	J Gibson, Samuel.....	part 16.....	14.... MF & Joint Owner.....	10
1024	J Gibson, James.....	part 16.....	14.... MF & Joint Owner.....	10
1072	J Greenlee, Alexander.....	part 4.....	16.... MF & J Owner.....	12
1073	J Greenlee, William.....	part 4.....	16.... MF & Joint Owner.....	12
1074	J Greenlee, James.....	part 4.....	16.... MF & Joint Owner.....	12
1137	J Glendinning, George.....	14.....	17.... MF & O & other prem.....	11
1132	J Glendinning, John.....	u 1/2 11.....	17.... MF & Owner.....	11
1133	J Glendinning, Wm.....	s 1/2 11.....	17.... MF & Owner.....	11
1008	J Hardy, John W.....	s 1/2 10.....	14.... MF & Owner.....	10
1051	J Hodgins, Adam H.....	12.....	15.... MF & Owner.....	10
1063	J Hogan, Michael sr.....	3.....	16.... MF & Owner.....	12
1064	Hogan, Patrick.....	3.....	16.... MF & F S.....	12
1065	Hogan, Edward.....	3.....	16.... MF & F S.....	12
1066	Hogan, John.....	3.....	16.... MF & F S.....	12
1067	Hogan, Michael Jr.....	3.....	16.... MF & F S.....	12
1115	J Hodgins, Mansel.....	6.....	17.... MF & Owner.....	12
1116	Hodgins, Elgin.....	6.....	17.... MF & F S.....	12

No. on Roll.	NAME.	Lot.	Concession.	P. O. Address.	
1402	Hall, John	pt. 24	N. Boundary	M F & Owner	12
491	Hall, Thomas sr.	2	8 E C R	M F & Owner	13
492	Hall, Charles	2	8 "	M F & F S	13
493	Hall, Thomas jr.	2	8 E. C. R.	M F & F S	13
494	Hall, William	2	8 "	M F & F S	13
495	Hall, George	2	8 "	M F & F S	13
496	Hope Lonis	3	8 "	M F & Owner	13
497	Hope, Chester	3	8 "	M F & F S	13
1053	Johnson, George T.	14	15	M F & Owner	10
1054	Johnson, Wellington	14	15	M F & F S	10
1055	Johnson, Wm. N.	14	15	M F & F S	10
1111	Johnson, Thomas	s $\frac{1}{2}$ 4	17	M F & Owner	12
1170	Johnson, Henry	s $\frac{1}{2}$ 6	18	M F & Owner	12
1177	Jones, Abraham	n $\frac{1}{2}$ 4	19	M F & Owner	12
1178	Jones, Wm John	n $\frac{1}{2}$ 4	19	M F & F S	12
1001	Lewis, Isaac	n $\frac{1}{2}$ 8	14	M F & Owner	10
1186	Lonsbrough, Wm	13	17	M F & Tenant	11
1143	Lonsbrough, Edward	13	17	M F & Owner	11
1151	Laughlin, Isaac F.	s $\frac{1}{2}$ 5	18	M F & O & other prem	11
1408	Lynch, John J.	w $\frac{1}{2}$ 24	N Boundary	M F & F S	12
1502	Lowe, Nevil	6	8 E. C. R.	M F & Owner	11
999	Morisey, Augustus	6	14	M F & Tenant	12
1003	McEachen, Angus	n $\frac{1}{2}$ 9	14	M F & Owner	10
1029	McDonald, John	3	15	M F & Owner	12
1088	Morgan, Edward	12	16	M F & Owner	11
1039	Morgan, William E.	12	16	M F & F S	11
1128	Munroe, Archibald sr.	10	17	M F & O & other premises	11
1130	Munroe, Elisha	10	17	M F & Joint Owner	11
1131	Munro, Neil	10	17	M F & Joint Owner	11
1129	Munro, Archibald jr.	10	17	M F & Joint Owner	11

No. on Roll.	NAME.	Lot.	Concession.	P. O. Address.
1181	J Ma			
1161	J Ma			
1186	J Ma			
1187	J Ma			
1399	Me			
1890	F			
1419	Mo			
1028	J Ne			
1125	J Ne			
1126	Ne			
1127	Ne			
1179	J Nic			
1034	J O'F			
1036	O'F			
1037	O'F			
1033	O'F			
1025	Pa			
1047	Pa			
1032	J Pa			
1033	J Pa			
1013	J Pa			
1058	Pa			
1026	Pe			
1079	J Pe			
1096	Po			
1079	J Po			
1080	J Po			
1093	J Pa			
1094	J Pa			
1101	Pa			

P. O. Address.	No. on Roll.	NAME.	Lot.	Concession.	P. O. Address.
.....12	1181	J Mawson, Moses.....part 5.....	19	M F & Owner.....12
.....13	1161	J Mawson, William.....9.....	18	M F & O & other prem.....11
.....13	1186	J Mawson, Robinson.....8.....	19	M F & Joint Tenant.....11
.....18	1187	J Mawson, George.....8.....	19	M F & Joint Tenant.....11
.....13	1399	Me rthy, David.....part 24...N.Boundary.	M F & Owner.....12	
.....13	1890	F E ough, Thos.....part 20.....N.Boundary.	M F & Tenant.....12	
.....18	1419	McInnis, Donald.....28.....N.Boundary.	M F & Owner.....12	
.....18					
	1028	J Neil, Richard.....18.....	14	M F & O & other prem.....10
.....1	1125	J Neil, John.....9.....	17	M F & Owner.....11
.....10	1126	Neil, Walter E.....9.....	17	M F & F S.....11
.....10	1127	Neil, Samuel E.....9.....	17	M F & F S.....11
.....12	1179	J Nichols, William.....s $\frac{1}{2}$ 4.....	19	M F & Tenant.....11
.....12					
.....12	1064	J O'Horo, Richard.....6.....	15	M F & Joint Owner.....10
.....12	1036	O'Horo, John sr.....7.....	14 & 15	M F & O & other prem.....10
	1037	O'Horo, John jr.....7.....	15	M F & F S.....10
.....10	1038	O'Horo, Patrick.....7.....	15	M F & F S.....10
.....11					
.....11	1025	Pumfrey, Joseph.....part 16.....	14	M F & Tenant.....10
er prem.....11	1047	Paton, Thomas sr.....5.....	15	M F & Owner.....12
.....12	1032	J Paton, Thomas jr.....5.....	15	M F & Joint Tenant.....12
.....11	1033	J Paton, Robert.....5.....	15	M F & Joint Tenant.....12
	1013	J Patterson, Robert H... n $\frac{1}{2}$ 12.....	14	M F & Owner.....10
.....12	1058	Patterson, John.....part 15.....	15	M F & Owner.....10
.....10	1026	Pearson, William H....part 16.....	14	M F & Owner.....10
.....12	1079	J Peurice, William.....s $\frac{1}{2}$ 6.....	16	M F & Owner.....12
.....11	1096	Potter, Bielhy.....7.....	16	M F & O & other prem.....12
.....1	1079	J Potter, William.....s $\frac{1}{2}$ 7.....	16	M F & Tenant.....12
r premises.....11	1080	J Potter, Roger.....n $\frac{1}{2}$ 7.....	16	M F & Tenant.....12
wner.....11	1093	J Patching, John.....part 16.....	16	M F & J Tenant.....11
wner.....11	1094	J Patchung, James.....part 16.....	16	M F & J Tenant.....11
wner.....11	1101	Patterson, Wm. H.....part 16.....	16	M Owner.....11

No. on Roll.	NAME.	Lot.	Concession.	P. O. Address.	
1117 J	Potter, Stephen.....	n $\frac{1}{2}$ 7.....	17.....	M F & Owner.....	12
1118 J	Potter, John.....	s $\frac{1}{2}$ 7.....	17.....	M F & Joint Owner.....	12
1135 J	Pearson, Thomas H.....	s $\frac{1}{2}$ 12.....	17.....	M F & Owner.....	11
1134 J	Pearson, Samuel.....	n $\frac{1}{2}$ 12.....	17.....	M F & Owner.....	11
1206	Paxton, Andrew.....	part 13.....	19.....	M F & O & other prem.....	13
1893 J	Quarry, John G.....	23.....	N Boundary.	M F & O & other premises.	12
1395 J	Quinlin, Dennis.....	part 24.....	N Boundary.	M F & Joint Owner.....	12
1021	Ryan, Martin.....	6.....	14.....	M F & Owner.....	12
995 J	Rowland, Louis.....	3.....	14.....	M F & Owner.....	12
1060	Robotham, Frederick.....	part 16.....	15.....	M F & Owner.....	10
1075	Reid, John.....	pt 4 & 5.....	16.....	M F & Owner.....	11
1077	Reid, Alexander.....	5.....	16.....	M F & F S.....	11
1076	Reid, William W.....	5.....	16.....	M F & F S.....	11
1108	Robotham, George.....	part 16.....	16.....	M F & Owner.....	11
1105	Ross, James.....	part 16.....	16.....	M F & Owner.....	11
1106	Reid, John C.....	part 16.....	16.....	M F & Owner.....	11
1122 J	Reeder, John.....	s $\frac{1}{2}$ 8.....	17.....	M F & Owner&other prem	11
1123	Reeder, Moses.....	s $\frac{1}{2}$ 8.....	17.....	M F & F S.....	11
1124	Reeder, Francis.....	s $\frac{1}{2}$ 8.....	17.....	M F & F S.....	11
1152 J	Reeder, John jr.....	n $\frac{1}{2}$ 6.....	18.....	M F & Tenant.....	11
1160	Reeder, Moreland.....	s $\frac{1}{2}$ 8.....	18.....	M F & Owner.....	11
1158 J	Reeder, Moses.....	s $\frac{1}{2}$ 8.....	18.....	M F & T & other preza.....	11
1157	Reeder, John.....	s $\frac{1}{2}$ 8.....	18.....	M F & F S.....	11
1159	Reeder, Charles.....	s $\frac{1}{2}$ 8.....	18.....	M F & F S.....	11
1172 J	Reid, William.....	part 14.....	18.....	M F & O & other prem.....	11
1173	Reid, Alexander H.....	part 14.....	N Boundary	M F & F S.....	11
1174 J	Reid, John.....	part 14.....	18.....	M F & O & other prem.....	11
1175	Reid, James A.....	part 14.....	18.....	M F & F S.....	11
1334 J	Regan, Mathew.....	w $\frac{1}{2}$ 17 & 18.	N. Boundary	M F & Joint Owner.....	12
1385 J	Regan, Patrick.....	w $\frac{1}{2}$ 17 & 18.	N. Boundary	M F & Joint Owner.....	12
1410	Rowland, John sr.....	part 26.....	N Boundary.	M F & Owner.....	12

WPP

No. on Roll.	NAME.
1411 J	Rowland
1418 J	Rowland
997 J	Sheppa
996 J	Shaddo
1018 J	Saunde
500 J	Sellars
1056 J	Smith,
1102	Smith
1103	Smith
1104	Smith
1163 J	Smith
1164	Smith
1147 J	Smith
1148	Smith
1194	Stee
1202 J	Sella
1190	Seli
1015 J	Two
1017 J	Two
1040	Two
1068	Two
1078 J	Two
1119 J	Two
1120	Two
1121	Two
1154 J	Two
1155	Two
1182	Two
1183	Two
1002 J	Two
1052 J	Two

No. on Roll.	NAME.	Lot.	Concession.	P. O. Address.
1411 J	Rowland, John jr.	part 26	N. Boundary. M F & F S	12
1413 J	Rowland, Thomas	pt 26 & e 1/2 27	N. Boundary M F & O & other prem	12
997 J	Sheppard, John	4	14 & 15	M F & Joint Tenant
996 J	Shaddock, William	4	14 & 15	M F & Joint Tenant
1018 J	Saunders, George	part 15	14	M F & Owner
500 J	Sellers, George	e 1/2 5	8 E. C.R.	M F & Joint Owner
1056 J	Smith, William	part 15	15	M F & Owner
1102	Smith, Alexander	part 16	16	M F & O & other prem
1103	Smith, Alexander F	part 16	16	M F & F S
1104	Smith, William J	part 16	16	M F & F S
1163 J	Smithers, William	s 1/2 10	18	M F & O & other prem
1164	Smithers, Oscar	s 1/2 10	18	M F & F S
1147 J	Smithers, Thomas	n 1/2 4	18	M F & O & other prem
1148	Smithers, John W	n 1/2 4	18	M F & F S
1194	Steeper, Alexander	part 10	19	M F & Tenant
1202 J	Sellers, Richard	s 1/2 11 & 12	19	M F & Owner
1190	Sellers, Thomas	s 1/2 9	19	M F & Owner
1015 J	Tweedle, George	part 13	14	M F & Owner
1017 J	Tweele, Richard	14	14	M F & O & other prem
1040	Torrance, John	s 1/2 8	15	M F & Owner
1068	Thompson, John	part 4	16	M F & Owner
1078 J	Thompson, Albert	n 1/2 6	16	M F & Tenant
1119 J	Thompson, Thomas	n 1/2 8	17	M F & O & other prem
1120	Thompson, Giles	n 1/2 8	17	M F & F S
1121	Thompson, Edward	n 1/2 8	17	M F & F S
1154 J	Thompson, Charles	7	18	M F & Owner
1155	Thompson, John R	7	18	M F & F S
1132	Turner, John	n 1/2 6	19	M F & O & other prem
1183	Turner, Jonathan	n 1/2 6	19	M F & F S
1002 J	Wasnidge, William	s 1/2 8	14	M F & Owner
1052 J	William, John	13	15	M F & Owner

No. on Roll.	NAME.	Lot.	Concession.	P. O. Address.	
1061 J	Williams, George	17	15	M F & Joint Owner	10
1165	Young, William	12	18	M F & O & other prom.	11
1164 J	Young, George	11	18	M F & Tenant	11

PART II. PERSONS ENTITLED TO VOTE AT MUNICIPAL ELECTIONS ONLY.

No. on Roll.	NAME.	Lot.	Concession.	P. O. Address.	
1415	Baynham, George	part 27	N. Boundary	Owner	1
1014	Brown, Mrs. Wm	s½ 12	14	Owner	10
1922	Betts & Cronyn	n½ 11	19	Owners	17
1195	Carruthers, Joseph	3	19	Joint Owner	Harpley
1196	Carruthers, Henry	3	19	Joint Owner	Harpley
1222	Cronyn & Betts	n½ 11	19	Owner	17
515	Cathro, Charlotte	10	8 E. C. R.		11
1386	Coughlin, Timothy	19	N. Boundary	Joint Owner	12
1387	Coughlin, John J.	19	N. Boundary	Joint Owner	12
1366	Coughlin Frank	19	N Boundary	Joint Owner	12
1057	Darney, Mrs. E.	19	pt 15	Owner	10
505	Erskine, Jane	part 9	8. E. C. R.	Owner	11
1022	Gibson, Ann	pt 16	14	Joint Owner	10
490	Harrison, Frederick	part 1	8 E C R	Owner	7
1169	Johnson, John	n½ 6	18	Owner	
1145	Jones, E. O.	3	18	Owner	4
1407	Lynch, Julia	part 24	N. Boundary	Owner	12
1414	McCarthy, Catherino	part 27	N. Boundary	Owner	10
1010	McPhee, Annie	part 11	14	Owner	10

No. on Roll.	NAME.
1009	McPhee
1100	McVica
1198	Mawson
1197	Nichol
1035	O'Hor
1071	Ponri
1435	Quin
1021	Ryan
1171	Rod
1396	Ryan
1383	Reg
1418	Ste
1200	Ste
1020	W
1049	W
1062	W

PART II	
No. on Roll.	
506	
1011	
1394	

No. on Roll.	NAME.	Lot.	Concession.	P. O. Address.	
1009	McPhee, Marthe.....	part 11	14	Owner.....	10
1100	McVicar, John.....	part 16	16	Owner & other prem..	11
1198	Mawson, Sarah.....	8	19	Owner.....	12
1197	Nichol, James.....	8 1/2 4	19	Owner.....	17
1035	O'Horo, Catherine...	6	15	Joint Owner.....	10
1071	Penrice, Eliza.....	part 4	16	Joint Owner.....	12
1495	Quinlin, Mary.....	part 24	N. Boundary...	Owner.....	12
1021	Ryan, Martin.....	6	14	Owner.....	12
1171	Rodgers, Mrs.....	11	18	Owner & other prem..	17
1396	Ryan, Mary.....	part 24	N. Boundary...	Owner.....	12
1388	Regan, Honora.....	w 1/2 17 & 18	N. Boundary.....	Joint Owner.....	12
1418	Steeper Mrs. Mary.....	part 27	N. Boundary...	Owner.....	12
1200	Steeper, Margaret.....	part 10	19	Owner.....	4
1020	Wright, James.....	4	14 & 15	Owner.....	17
1049	Wright, Mrs. Wm.....	w 1/2 11	15	Owner.....	10
1062	Williams, Eliza Jane.....	17	15	Joint Owner.....	10

PART III. PERSONS ENTITLED TO VOTE AT ELECTIONS TO THE LEGISLATIVE ASSEMBLY ONLY.

No. on Roll.	NAME.	Lot.	Concession.	P. O. Address.	
506	Godsave, James.....	9	8 E.C.R.	M F.....	11
1011	McPhee, Donald.....	part 11	14	M F.....	10
1394	McCarty, Albert.....	23	N. Boundary...	M F.....	12

Polling Sub-Division No. 6.

Comprising the whole of the Fifth, Sixth and Seventh Concessions, W. C. R., Lots Nos 11 to the end of the Eighth Concession, W. C. R., and the Twenty-Seventh and Twenty-Eighth Concessions.

PART 1.—Persons entitled to vote at both Municipal Elections and Elections to the Legislative Assembly.

No. on Roll.	NAME.	Lot.	Concession.	P. O. Address.
714	J Arrand, Charles.....	n ½ 15.....	7 W.C.R...	M F & T & other premises.14
610	J Bullock, John.....	part 20.....	5 "	M F & J O & other prem 14
616	J Bullock, James.....	23.....	5 "	M F & Joint Owner.....14
617	J Bullock, Thomas.....	23.....	5 "	M F & Joint Owner.....14
1858	J Bullock, John.....	part 9.....	28...	M F & Owner.20
690	J Baynton, George W.....	s ½ 5... ..	7 W.C.R...	M F & Owner.14
596	J Curtis, George.....	15.....	5 "	M F & Owner.....14
608	J Currie, Peter A.....	18.....	5 "	M F & J Owner.14
602	J Currie, Archibald.....	18.....	5 "	M F & J Owner.14
687	J Carter, George E.....	w ½ 3 & part 4...7	"	M F & Owner.....14
689	J Carter, William A.....	part 4.....	7 "	M F & O & other prem....14
582	J Cawood, Henry.....	10.....	5 "	M F & Joint Tenant.....14
583	J Cawood, Wm.....	10.....	5 "	M F & Joint Tenant.....14
584	J Cawood, Peter.....	10.....	5 "	M F & Joint Tenant... ..14
585	J Cawood, Joseph.....	10.....	5 "	M F & Joint Tenant.....14
586	J Cawood, John.....	10.....	5 "	M F & F S.....14
727	J Curts, Frederick.....	e ½ 22.....	7 "	M F & Owner.....14
581	J Down, Wm. H.....	w ½ 9 & n ½ 11..5	"	M F & O & other preza.....20
528	J Down, William.....	30.....	5 "	M F & Owner.....20
629	J Down, George.....	30.....	5 "	M F & F S.....20
597	J Dinadale, William.....	s ½ 16.....	5 "	M F & Owner.14
660	J Dowker, Caleb.....	16.....	6 "	M F & Owner.....14
661	J Dowker, Eli.....	16.....	6 "	M F & F S.....14
667	J Dixon, William... ..	20.....	6 "	M F & Owner.14
668	J Dixon, Robert J.....	20.....	6 "	M F & F S.....14
710	J Delancy, William.....	13.....	7 "	M F & O & other prem...14
576	J Emery, Enos.....	w ½ 8 & e ½ 9...5	"	M F & Owner.....14

No. on Roll.	NAME.
615	Ellis, E
614	J Ellis, J
677	J Ellison
669	J Ellison
696	J Emery
697	J Emery
630	J Foust
693	J Fairle
699	J Fairle
722	J Fergu
567	J Gilbe
603	J Greo
627	J Grah
646	J Glee
647	J Glee
704	J Gro
758	J Hor
638	J Jon
637	J Jon
749	J Jer
750	J Je
703	J La
770	J L
1344	L
1345	L
554	M
556	J
557	J

No. on Roll.	NAME.	Lot.	Concession.	P. O. Address.
615	Ellis, Edmund J.	22	5 W. C. R.	M F & F S.....20
614	J Ellis, James A.	22	6	" M F & Owner.....20
677	J Ellison, John	pt 21 & pt 22	6	" M F & Owner.....14
669	J Ellison, Reuben J.	pt 21 & pt 22	6	" M F & Tenant.....14
696	J Emery, George H.	w 1/2 8	7	" M F & Owner.....14
697	J Emery William R.	e 1/2 9	7	" M F & Tenant.....14
630	J Foust, Frederick C.	31	5 W C.R.	M F & Tenant.....21
693	J Fairless, Edward	w 1/2 9 & e 1/2 10	7	" M F & Joint Owner.....14
699	J Fairless, Thomas	w 1/2 9 & e 1/2 10	7	" M F & Joint Owner.....14
722	J Ferguson, John J.	21	7	" M F & Owner.....14
567	J Gilbert, George	e 1/2 5	5	" M F & Owner.....14
603	J Greon, William	w 1/2 18	5	" M F & Tenant.....14
627	J Graham, William	29	5	" M F & Owner.....14
646	J Gleeson, John	7	6	" M F & Owner.....14
647	Gleeson Michael J.	7	6	" M F & F S.....14
704	Groves, John	12	7	" M F & Owner.....13
758	J Horner, William	14	8	" M F & Owner.....13
638	J Jones, William	1	6	" M F & Joint Owner.....14
637	J Jones, George G.	1	6	" M F & Joint Owner.....14
749	J Jennings, Thomas	n 1/2 11	8	" M F & O & other prem... 13
750	Jennings, Ernest	n 1/2 11	8	" M F & F S.....13
703	J Lavery, William	11	7	" M F & Owner.....14
770	J Luther, James	w 1/2 18	8	" M F & Owner.....14
1344	Luther, Louis	s 1/2 3	27	M F & Owner.....16
1345	Luther, John	s 1/2 3	27	M F & F S.....16
554	Mathers, William J.	e 1/2 2	5 W.C.R.	M F & F S.....14
556	J Mathers, Aaron	pt 2 & pt 3	5	" M F & Owner.....14
557	J Mathers, Hiram	pt 2 & pt 3	5	" M F & Owner.....14

No. on Roll.	NAME.	Lot.	Concession.	P. O. Address.
566 J	Mathers, Alfred	part 4	5 W. C. R	M F & Tenant
562 J	Mathers, Edward	pt 4 & w 3	5	M F & Owner
574 J	McIntosh, Alex	pt 7 & e 8	5	M F & Owner
593 J	Mathers, George	part 14	5	M F & Joint Tenant
594 J	Mathers, Abraham	part 14	5	M F & Joint Tenant
612 J	Moore, Abraham	pt 20 & e 21	5	M F & Owner
648 J	Mollard, Joseph	8	6	M F & Tenant
641 J	Mollard, Isaac	3 & 4	6	M F & O & other prem
642	Mollard, Herbert	4	6	M F & F S
649 J	Mead, George	9	6	M F & Owner
657	Manning, John	15	6	M F & Owner
658	Manning, James A	15	6	M F & F S
659	Manning, Herbert E	15	6	M F & F S
663 J	MPhee, Archibald	17	6	M F & O & other prem
664 J	Meikle, William	18	6	M F & O & other prem
665	Meikle, Alexander	18	6	M F & F S
691 J	Medcoff, Caleb	n 5	7	M F & Tenant
694 J	McRae, Alexander F	7	7	M F & Owner
718	Mead, George sr	17	7	M F & O & other prem
727	McInnis, Thomas	s 15	7	M F & O & other prem
716 J	McInnis, Alex. A	s 15	7	M F & Joint Tenant
715 J	McInnis, Alfred E	s 15	7	M F & Joint Tenant
760	Mark, Henry	s 16	8	M F & O & other prem
764	Mark, Robert	s 16	8	M F & F S
761	Mark, John C	s 16	8	M F & F S
762	Mark, Freeman	16	8	M F & F S
763	Mark, Si'as	s 16	8	M F & F S
765 J	Mark Thomas	n 16	8	M F & O & other prem
766	Mark, John H	n 16	8	M F & F S
767 J	Mahon, Edward	17	8	M F & Joint Tenant
768 J	Mahon, George W	17	8	M F & Joint Tenant
1849 J	McGregor Neil	w 1/2 5	27	M F & Tenant
1350	McGregor, Peter	w 1/2 5	27	M F & F S
1351	McGregor, Archibald	w 1/2 5	27	M F & F S

No. on Roll.	N
672 J	Nickels,
673 J	Nickels,
674	Nichels,
693 J	Neal, Jo
725 J	Nickels,
726	Nickols
618 J	Peck, J
620	Poore,
619 J	Poore,
621	Peore,
632	Poore,
622 J	Poore
645 J	Pile,
651 J	Picko
778	Pran
775 J	Pran
682 J	Rick
686	Row
684 J	Row
712 J	Ru
713 J	Ru
1347 J	Ro
1348	Ro
607 J	St
609 J	S
613 J	S
639 J	S
666	S
679 J	S
695 J	S

P. O. Add-ress.	No. on Roll.	NAME.	Loc.	Concession.	P. O. Add-ress.
...14	672	J Nickels, William H.	w 1/2 22	6 W. C. R.	M F & O & other prem. 14
...14	673	J Nickels, Daniel	w 1/2 22	6	" M F & T & F S. 14
...14	674	Nichels, John F.	w 1/2 22	6	" M F & F S. 14
...14	693	J Neal, John C.	6	7	" M F & F S. 14
...14	725	J Nickels, William C.	part 22	7	" M F & T & other prem. 14
...14	726	Nickels, Philip	part 22	7	" M F & F S. 14
...14	618	J Peck, John E.	24	5	" M F & Tenant 20
...14	620	Poore, William C.	e 1/2 25	5	" M F & F S. 20
...14	619	J Poore, Charles	e 1/2 25	5	" M F & Owner 20
...14	621	Poore, George H.	e 1/2 25	5	" M F & F S. 20
...14	632	Poore, John	w 1/2 25	5	" M F & O & other prem. 20
...14	622	J Poore, Joseph	w 1/2 25	5	" M F & T & other prem. 20
...14	645	J Pile, Benjamin	6	6	" M F & O & other prem. 14
...14	651	J Pickering, William J.	e 1/2 11	6	" M F & Owner 14
...14	778	France, Richard	20	8	" M F & O other prem. 14
...14	775	J France, William J.	part 22	8	" M F & O & other prem. 14
...14	682	J Richie, Joseph	e 1/2 2	7	" M F & O & other prem. 14
...14	686	Rowe, William	part 3	7	" M F & Tenant 14
...14	684	J Rowe, Charles	e part 3	7	" M F & Joint Owner 14
...13	712	J Rumohr, William J.	14	7	" M F & Joint Owner 14
...13	713	J Rumohr, Joseph J	14	7	" M F & Joint Owner 14
...13	1347	J Rock, James	e 1/2 5	27	M F & Owner 13
...13	1348	Rock, Arnold	e 1/2 5	27	M F & F S. 13
...13	607	J Stanley Thomas	part 14	5	W. C. R. M F & Owner 14
...13	609	J Smith, Henry C.	19	5	" M F & Tenant 14
...13	613	J Smith, Robert C.	w 1/2 21	5	" M F & T & other prem. 14
...13	639	J Schram, John	2	6	" M F & Owner 14
...13	666	Smith, Andrew	19	6	" M F & O & other prem. 14
...13	679	J Shaddock, James	n 1/2 1	7	" M F & Tenant 14
...13	695	J Smith, John	e 1/2 8	7	" M F & Owner & other prem. 14

No. on Roll.	NAME.	Lot.	Concession.	P. O. Address.	
717 J	Saunderson, William	16	7	M F & Owner	14
1358	Smith, Thomas	part 8	28	M F & Tenant	14
623 J	Thompson, John	n 1/2 26	5	W.C.R. M F & T & other prem	20
719 J	Taylor, William H.	18 19 & 20	7	" M F & O & other prem	14
1342 J	Wickert, Henry	n 1/2 3	27	M F & Owner	16
1343	Wickert, Francis	n 1/2 3	27	M F & F S	16
599	Winegarden, Daniel	17	5	W.C.R. M F & Joint Owner	14
600 J	Winegarden, George	17	5	" M F & Joint Owner	14
626 J	Wilson, Isaac	27	5	" M F & T & other prem	20
1356 J	Wilson, Albert	16	Aux Sanble	M F & Tenant	20
680	Watson, Alexander	s 1/2 1	7	W. C. R. M F & O & other prem	14
681	Watson, John	s 1/2 1	7	" M F & F S	14
724	White, John	e 1/2 22	7	" M F & F S	14
759 J	Whiting, John	15	8	" M F & O & other prem	13

PART II. PERSONS ENTITLED TO VOTE AT MUNICIPAL ELECTIONS ONLY.

No. on Roll.	NAME.	Lot.	Concession.	P. O. Address.	
617	Bullock, Thomas	23	5	W.C.R. Joint Owner	16
601	Carrie, Margaret	e 1/2 18	5	" Joint Owner	14
<i>HP</i> 709	Curts, George	<i>pt 21 & pt 22</i>	<i>5</i>	" Owner	Arkona
655	Delaucy, Eli	e 1/2 14	6	" Owner	14
662	Delaucy, William W	w 1/2 14	6	" Owner	14
590	Dignan, Thomas	12	5	" Owner & other prem	14
578	Emery, Mary	part 8	5	" Owner	14
777	Hobbs, John H.	17	8	" Owner	Haydon
643	Kilbourne, Alonzo	5	6	" Owner & other prem	14
592	Leonard, Hugh	13	5	" Owner & other prem	14

No. on Roll.	
555	Mat
569	Mill
56C	Mill
577	Ma
606	Mc
649	Mc
706	Mc
695	Ma
692	Ne
707	R
587	R
633	R
711	R
1375	S
1357	T
631	
723	
634	
PART	
No. on Roll.	
563	
564	
583	
705	
591	
644	
558	
553	

No. on Roll.	NAME.	Lot.	Concession.	P. O. Address.
555	Mathers, Elizabeth.....	e ½ 2.....	5 W. C. R.....	Joint Owner.....14
569	Miller, Erasmus.....	w ½ 5 & 6.....	5	Owner & other prem...14
56C	Miller, Archibald M.....	part 7.....	5	Owner & other prem...14
577	Mathers, James.....	part 3.....	5	Owner.....Lambeth
606	McIntosh, Ann.....	10.....	5	Owner.....14
649	Mead, Mrs. Thomas.....	10.....	6	Owner.....14
706	McNally, Joseph.....	n ½ 1.....	7	Owner..... Woodbridge
695	Martin, George.....	e ½ 3.....	7	Joint Owner.....13
692	Neil, Mrs. John.....	6.....	7	Owner.....14
707	Ritchie, William.....	w ½ 2.....	7	Joint Owner.....14
587	Rodgers, T. L.....	s ½ 11.....	5	Owner & other prem...14
633	Romp, Walter.....	n ½ 26.....	5	Owner..... Keyser
711	Rumohr, Mary.....	14.....	7	Owner.....14
1375	Smith, Mary Mrs.....	part 8.....	23.....	Owner.....14
1357	Thompson, John.....	part 10.....	23.....	Tenant.....20
631	Wright, James.....	19.....	5 W. C. R.....	Owner.....Niagara
723	White, Ann.....	e ½ 22.....	7	Owner & other prem...14
634	Wilson, Elizabeth.....	27.....	5	Owner & other prem...20

PART III. PERSONS ENTITLED TO VOTE AT ELECTIONS TO THE LEGISLATIVE ASSEMBLY ONLY.

No. on Roll.	NAME.	Lot.	Concession.	P. O. Address.
563	McDonald, John A.....	w ½ 13.....	5 W. C. R.....	M F.....14
564	Mock, Frederick J.....	w ½ 13.....	5	M F.....14
588	Moore, Samuel.....	s ½ 11.....	5	M F.....14
705	Mark, William H.....	12.....	7	M F.....14
591	Robson, Edward.....	12.....	5	M F.....14
644	Schram, Peter.....	5.....	6	M F.....14
558	Thompson, James.....	part 2.....	5	M F.....14
553	Wallis, Silas.....	1.....	5	M F.....14

Polling Sub-Division No. 7.

Comprising the whole of the Twentieth, Twenty first, Twenty-second, Twenty-third, Twenty-fourth, Twenty-fifth and Twenty-sixth Concessions; Lots Nos. Twenty-nine to the end of the North Boundary, and Lots Nos. 1 to 10 in the Eighth Concession, W. C. R.

PART 1.—Persons entitled to vote at both Municipal Elections and Elections to the Legislative Assembly.

No. on Roll.	NAME.	Lot.	Concession.	P. O. Add- ress.	
1240	J Breen, John J.	5	21	M F & Owner	12
1255	J Braze' David	part 11	21	M F & Tenant	13
1257	J Bice, Josephus	part 11	21	M F & Owner	13
1275	J Brazel, James	part 11	21	M F & Owner	13
1285	J Bloomfield, George	part 3	23	M F & Tenant	15
1287	J Borthwicke, Christ'r	s $\frac{1}{2}$ 4	23	M F & Owner	15
1288	Borthwicke, Allan	s $\frac{1}{2}$ 4	23	M F & F S	15
1352	Belt, George	3	26	M F & Owner	16
1330	J Belt, William E	3	26	M F & Tenant	16
1484	Belling, John	w $\frac{1}{2}$ 44 & w $\frac{1}{2}$ 45	N Boundary	M F & Owner	16
1466	J Belling, Henry	w $\frac{1}{2}$ 44	N Boundary	M F & Tenant	16
1462	Brophy, James	w $\frac{1}{2}$ 39	N Boundary	M F & Joint Owner	16
1233	Conner, William	part 12	20	M F & Joint Owner	13
1234	J Conner, William H	part 12	20	M F & Joint Owner	13
1437	Corbett, John	part 35	N Boundary	M F & O & other prem	15
1439	Chant, Joseph	part 36	N Boundary	M F & Tenant	15
1485	Curts, John	e $\frac{1}{2}$ 45	N Boundary	M F & Owner	16
1467	J Curts, Charles	e $\frac{1}{2}$ 45	N Boundary	M F & Tenant	16
1312	J Donely, Patrick	s $\frac{1}{8}$	24	M F & Owner	16
1313	Donely, Thomas	s $\frac{1}{8}$	24	M F & F S	16
1294	J Elson, Dyer	s $\frac{1}{7}$	23	M F & T & other prem	16
1332	J England, Richard	n $\frac{1}{5}$	26	M F & Owner	16
1333	England, Mathew	n $\frac{1}{5}$	26	M F & F S	16
1334	England, Richard	n $\frac{1}{5}$	26	M F & F S	16
1485	J East, Samuel	e $\frac{1}{4}$	N Boundary	M F & Owner	15
1447	J Engle, Walter J	part 33	N Boundary	M F & Tenant	15
1451	J Eggar, Mary	e $\frac{1}{2}$ 40	N Boundary	M F & Owner	16
1450	English, Robert	part 4	N Boundary	M F & Owner	16

No. on Roll.	NAME.
1801	J Foster
1802	Foster
1803	J Foster
1804	
1805	
1806	
1807	
1808	
1809	
1810	
1811	
1812	
1813	
1814	
1815	
1816	
1817	
1818	
1819	
1820	
1821	J Grier
1822	
1823	
1824	
1825	
1826	
1827	
1828	
1829	
1830	
1831	
1832	
1833	
1834	
1835	
1836	
1837	
1838	
1839	
1840	
1841	
1842	
1843	
1844	
1845	
1846	
1847	
1848	
1849	
1850	
1851	
1852	
1853	
1854	
1855	
1856	
1857	
1858	
1859	
1860	
1861	
1862	
1863	
1864	
1865	
1866	
1867	
1868	
1869	
1870	
1871	
1872	
1873	
1874	
1875	
1876	
1877	
1878	
1879	
1880	
1881	
1882	
1883	
1884	
1885	
1886	
1887	
1888	
1889	
1890	
1891	
1892	
1893	
1894	
1895	
1896	
1897	
1898	
1899	
1900	

Sub-Division No. 7.

No. on Roll.	N. ME.	Lot.	Concession.	P. O. Add. ress.	
1301	J Foster, Joseph	3	24	M F & O & other prem	16
1302	Foster, David	3	24	M F & F S	16
1303	J Foster, Joseph L	n 1/2 4	24	M F & Owner	16
1232	Graham, Duncan E	part 12	20	M F & Tenant	13
1231	J Grieve, Gilbert	w part 12	20	M F & T & other prem	13
1247	J Grieve, Gilbert	s 1/2 8 & n 1/2 9	21	M F & Joint Owner	13
1248	J Grieve, Ninian	s 1/2 8 & n 1/2 9	21	M F & Joint Owner	13
728	J Grieve, Andrew	e 1/2 1	8	W C R M F & Joint Owner	13
1323	J Gilbert, James	e 1/2 6	25	M F & Tenant	16
1290	J Gardner, Theophilis	5	23	M F & Joint Owner	15
1289	J Gardner, James	5	23	M F & Joint Owner	15
1291	J Gardner, John H	w 1/2 6	23	M F & Owner	15
1304	J Gooding, Archibald	s 1/2 4	24	M F & Owner	16
1305	J Gooding, Patrick sr	5	24	M F & O & other prem	16
1306	Gooding, Patrick jr	5	24	M F & F S	16
1307	J Gooding, John	n 1/2 6	24	M F & Owner	16
1319	J Glendinning, Andrew	s 1/2 4 & n 1/2 5	25	M F & Joint Owner	16
1321	J Glendinning, George	s 1/2 4 & n 1/2 5	25	M F & Joint Owner	16
731	J Gilbert, Rodger	2	8	W. C. R. M F & Owner	13
732	J Gilbert, Daniel	2	8	" M F & F S	13
1214	J Hedges James	e 1/2 5	20	M F & Tenant	13
1236	J Hodgins, William	3 & 4	21	M F & Joint Tenant	13
1238	J Hodgins, James	3 & 4	21	M F & Joint Tenant	13
1237	J Hodgins, George	3 & 4	21	M F & Joint Tenant	13
1235	J Hodgins, John	3 & 4	21	M F & Joint Tenant	13
1278	Hawker, James	part 10	22	M F & Tenant	15
1353	Hutchinson, William	4	26	M F & Owner	16
1331	J Hutchinson, Robert	4	26	M F & Tenant	16
1453	J Mohu, Charles	41	N. Boundary	M F & Owner	16
740	J Hislop, Thomas	6	8	W. C. R. M F & Joint Tenant	13
741	J Hislop, John	6	8	" M F & Joint Tenant	13
753	J Hill, Walter	e 1/2 7	8	" M F & T & other prem	13

No. on Roll.	NAME	Lot.	Concession.	P. O. Address.
1428	Jones, Abraham	w 1/2 32	N. Boundary.	M F & Tenant.....15
1440	J Jackson, William	part 36	N. Boundary.	M F & Owner.....15
1263	Laurie, Alexander	5	22	M F & Owner.....15
1265	Laurie, John	5	22	M F & F S.....15
1264	Laurie, James	5	22	M F & F S.....15
1325	J Luther, Henry	e 1/2 7	25	M F & O & other prem...16
738	J Long, John W.	w 1/2 5	8 W.C.R.	M F & Tenant.....13
1243	J McLeod, Donald	7	21	M F & Owner.....13
1244	J Mitchell, George	n 1/2 8	21	M F & Owner.....13
1245	Mitchell, David	n 1/2 8	21	M F & F S.....13
1268	J Milliken, Josiah	n 1/2 7	22	M F & Owner.....15
1292	J Mathers, James S.	e 1/2 6	23	M F & O & other prem...12
1233	J Milliken, Benjamin	n 1/2 7	23	M F & O & other prem...15
1316	J McGregor, John	n 1/2 4	25	M F & O & other prem. ...16
1335	J Mark, Edward	s 1/2 5 & part 3	26	M F & Owner....16
1338	Mark, John W.	s 1/2 5	26	M F & F S.....16
1337	Mark, Albert	s 1/2 5	26	M F & F S.....16
1339	Mark, Edward A.	s 1/2 5	26	M F & F S.....16
1421	J McIntyre, Angus	w 1/2 29	N. Boundary.	M F & Owner.....12
1422	J Morrison, Duncan	e 1/2 30	N. Boundary.	M F & Owner.....12
1465	J McPherson, Edmund	e 1/2 44	N. Boundary.	M F & Owner.....16
745	J McIntosh, Angus	e 1/2 8	8 W.C.K.	M F & Joint Owner.....13
746	J McIntosh, Angus R.	e 1/2 8	8	M F & Joint Owner.....13
747	J Morrison, George A.	10	8	M F & Joint Tenact.....13
747	J Morrison, Alex C.	10	8	M F & Joint Tenant.....13
747	J Morrison, Angus A.	10	8	M F & Joint Tenant.....13
1210	J Noble, William	s 1/2 4	20	M F & Joint Owner.....15
1211	J Noile, Christopher	s 1/2 4	20	M F & Joint Owner.....15
1267	J Nichols, William	s 1/2 6	22	M F & O & other prem.....15
1271	Nichol, John	8 & 9	22	M F & F S.....13
1270	J Nichol, Andrew	8 & 9	22	M F & Owner.....13

No. on Roll.	NAME
1272	Nichol
1436	J Nichol
1460	J Nichol
1441	J Neil,
1430	O'Neil
1431	O'Neil
1218	J Portie
1259	Poult
1814	J Pollo
1815	Pollo
1444	J Pollo
1445	J Pollo
735	Pat
734	Pou
1226	J Rei
1426	J Rye
1434	J Re
1429	Re
1262	J St
1219	J Sc
1228	J Sc
1229	S
1230	S
1241	J S
1242	J S
1423	J S
1425	S
1438	J
733	
1295	J

No. on Roll.	NAME.	Lot.	Concession.	P. O. Add. res.
1272	Nichol, Robert	8 & 9	22	M F & F S
1486	J Nichols, Abraham	w 1/2 34	N. Boundary	M F & Tenant
1460	J Nichols, George F.	w 1/2 31	N. Boundary	M F & Owner
1441	J Neil, Francis	part 36	N Boundary	M F & Joint Tenant
1430	O'Neil, Arthur sr.	33	N Boundary	M F & Owner
1481	O'Neil, Arthur jr.	33	N. Boundary	M F & F S
1218	J Portice, William	7	20	M F & Owner
1259	Poulter, David	part 11	21	M F & Owner
1814	J Pollock, Solomon sr.	8	25	M F & O & other prem.
1815	Pollock, Solomon jr.	3	25	M F & F S
1444	J Pollock, Andrew	w 1/2 37	N. Boundary	M F & Owner
1445	J Pollock, James	e 1/2 38	N. Boundary	M F & Owner
735	Patton, John	4 & e 1/2 5	8 W.C.R.	M F & Owner
734	Poulton, Archibald	3	8	M F & F S
1226	J Reid, Robert	n 1/2 10	20	M F & Owner
1426	J Ryan, William J.	31	N. Boundary	M F & Owner
1484	J Reeder, Alexander	w 1/2 32	N. Boundary	M F & Owner
1429	Reeder, William	w 1/2 32	N. Boundary	M F & F S
1262	J Steeper, David	s 1/2 3 & 4	22	M F & Owner
1219	J Scott, Adam G.	8	20	M F & Owner
1228	J Scott, William	11	20	M F & O & other prem.
1229	Scott, Adam W.	11	20	M F & F S
1230	Scott, Richard M.	11	20	M F & F S
1241	J Snowdon, Thomas	6	21	M F & Joint Owner
1242	J Snowdon, John		21	M F & Joint Owner
1423	J Shepherd, Benj.	w 1/2 30	N. Boundary	M F & O & other prem.
1425	Shepherd, George	w 1/2 30	N. Boundary	M F & F S
1438	J Steeper, Henry	part 35	N. Boundary	M F & Tenant
735	Scott, John	3	3 W.C.R.	M F & Owner
1295	J Thompson, Thomas	n 1/2 8	23	M F & Owner

No. on Roll.	NAME.	Lot.	Concession.	P. O. Address.
1454 J	Uleas, Francis	part 42	N. Boundary	M F & Owner
1452 J	Uleas, William T.	w $\frac{1}{2}$ 40	N. Boundary	M F & Tenant
1215 J	Windsor, William	e $\frac{1}{2}$ 6	20	M F & Joint Owner
1216 J	Windsor, Malcolm	e $\frac{1}{2}$ 6	20	M F & Joint Owner
1286 J	Watson, Charles	n $\frac{1}{2}$ 4	23	M F & T & other prem
1448 J	Wilson, Alexander M.	e $\frac{1}{2}$ 39	N Boundary	M F & Owner
1449 J	Wilson, Charles H.	w $\frac{1}{2}$ 39	N Boundary	M F & Tenant
1456 J	Wilson, Reuben R.	e $\frac{1}{2}$ 45	N Boundary	M F & T & other prem
1457 J	Wilson, James McP.	w $\frac{1}{2}$ 43	N Boundary	M F & Owner
1459	Wilson, George McP.	w $\frac{1}{2}$ 43	N Boundary	M F & F S
1458	Wilson, Charles McP.	w $\frac{1}{2}$ 43	N Boundary	M F & F S
1463	Wilson, Rufus	w $\frac{1}{2}$ 39	N Boundary	M F & Joint Owner
1227 J	Young, Joseph B.	s $\frac{1}{2}$ 10	20	M F & Owner
1427 J	Young, John M.	e $\frac{1}{2}$ 32	N Boundary	M F & Tenant

PART II. PERSONS ENTITLED TO VOTE AT MUNICIPAL ELECTIONS ONLY.

No. on Roll.	NAME.	Lot.	Concession.	P. O. Address.
1274	Brazil, Oliver	part 11	21	Owner
1251	Bean, Mrs.	part 12	20	Owner
1252	Breen, Martin	4	21	Owner
1224	Bawden, William	n $\frac{1}{2}$ 4	20	Owner Forest
1297	Blatchford, George	part 9	23	Owner Hay
1276	Corbett, Christopher	u $\frac{1}{2}$ 3	22	Owner Sarnia
1461	Corbett, Judson	part 35	N Boundary	Owner
1464	Eggert, Mrs	w $\frac{1}{2}$ 40	N Boundary	Owner
1279	Goodman, Amos	part 10	22	Owner
1320	Glendinning, Thomas	s $\frac{1}{2}$ 4 & n $\frac{1}{2}$ 5	25	Joint Owner
754	Gilbert, A. B.	w $\frac{1}{2}$ 8	8 W.C.R.	Owner
729	Grieve, George	e $\frac{1}{2}$ 1	8	Joint Owner

No. on Roll. 1225 Hedge 1297 Hager 1254 Kelly 751 Long 1223 McK 1250 McN 1329 Mas 1442 Nei 1433 You

PART III.

No. on Roll. 1213 M 1318 M 744 N 736 1221 1258

Aggre Sub Di Sub-D

I of Mi stitute Asses memb corre entitl upon perc acco

Date

No. on Roll.	NAME.	Lot.	Concession.	P. O. Address.
1225	Hedges, William.....e $\frac{1}{2}$ 5.....	20.....	Owner.....	Brandon
1297	Hagerman, Nicholas....part 10.....	22.....	Owner.....	Milliken
1254	Kelly, James.....	10.....	21.....	Owner.....Kintore
751	Long, Alfred J.....w $\frac{1}{2}$ 5.....	8W. C. R.....	Owner.....	Winnipeg
1223	McKenzie, Donald.....	3.....	20.....	Owner.....14
1250	McNally, Thomas.....part 12.....	20.....	Owner.....	Chatham
1329	Mason, Edward.....w $\frac{1}{2}$ 6.....	25.....	Owner.....	16
1442	Neil, Barbara.....s part 36...N. Boundary.....		Joint Tenant...	15
1433	Young, James.....e $\frac{1}{2}$ 32 & e $\frac{1}{2}$ 37N Boundary.....		Owner & other prem...	15

PART III. PERSONS ENTITLED TO VOTE AT ELECTIONS TO THE LEGISLATIVE ASSEMBLY ONLY.

No. on Roll.	NAME.	Lot.	Concession.	P. O. Address.
1213	Mack, John.....w $\frac{1}{2}$ 5.....	20.....	MF.....	13
1318	McGregor, Archibald...n $\frac{1}{2}$ 4.....	25.....	MF.....	16
744	Nichols, Anson B.....w $\frac{1}{2}$ 7.....	8W.C. R.....	MF.....	18
736	Ross, William.....	4.....	8 " MF.....	13
1221	Shipway, John.....	9.....	20.....	MF.....13
1258	West, Edward.....part 11.....	21.....	MF.....	13

Aggregate number of names of Persons upon this List qualified to serve on juries.

Sub-Division No. 1.....82	Sub-Division No. 2....66	Sub-Division No. 3.....80
Sub-Division No. 4.....72	Sub-Division No. 5.....99	Sub-Division No. 6.....91
Sub-Division No. 7.....94	Total.....	584.

I, WILLIAM FRASER, Clerk of the Municipality of McGillivray, in the County of Middlesex, do hereby certify that Parts One and Three of the within list constitute a correct list for the year 1895 of all persons appearing by the last revised Assessment Roll of the said Municipality, to be entitled to vote at elections for members of the Legislative Assembly, and that Parts One and Two constitute a correct list for the said year of all persons appearing by the said Roll to be entitled to vote at Municipal Elections in said Municipality, and I do hereby call upon all electors to examine the said list, and if any omission or other errors are perceived therein, to take immediate proceedings to have the said errors corrected according to law.

WILLIAM FRASER,
Clerk of the said Municipality of McGillivray.

Dated the 23rd day of August, 1895

