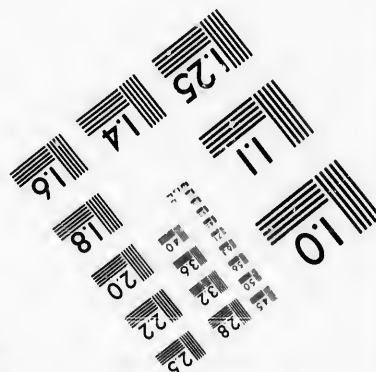
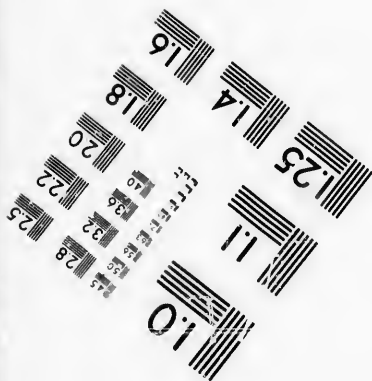
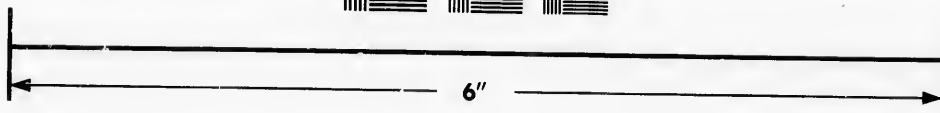
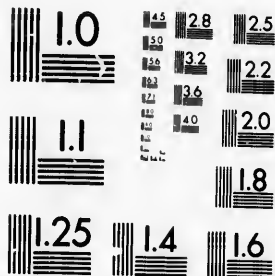

**IMAGE EVALUATION  
TEST TARGET (MT-3)**



**Photographic  
Sciences  
Corporation**

23 WEST MAIN STREET  
YEBSTER, N.Y. 14580  
(716) 872-4503

**CIHM/ICMH  
Microfiche  
Series.**

**CIHM/ICMH  
Collection de  
microfiches.**



Canadian Institute for Historical Microreproductions / Institut canadien de microreproductions historiques

**© 1986**

Technical and Bibliographic Notes/Notes techniques et bibliographiques

The Institute has attempted to obtain the best original copy available for filming. Features of this copy which may be bibliographically unique, which may alter any of the images in the reproduction, or which may significantly change the usual method of filming, are checked below.

L'Institut a microfilmé le meilleur exemplaire qu'il lui a été possible de se procurer. Les détails de cet exemplaire qui sont peut-être uniques du point de vue bibliographique, qui peuvent modifier une image reproduite, ou qui peuvent exiger une modification dans la méthode normale de filmage sont indiqués ci-dessous.

- |  |  |
|--|--|
| <input type="checkbox"/> Coloured covers/<br>Couverture de couleur   | <input type="checkbox"/> Coloured pages/<br>Pages de couleur   |
| <input type="checkbox"/> Covers damaged/<br>Couverture endommagée  | <input checked="" type="checkbox"/> Pages damaged/<br>Pages endommagées  |
| <input type="checkbox"/> Covers restored and/or laminated/<br>Couverture restaurée et/ou pelliculée  | <input type="checkbox"/> Pages restored and/or laminated/<br>Pages restaurées et/ou pelliculées  |
| <input type="checkbox"/> Cover title missing/<br>Le titre de couverture manque   | <input checked="" type="checkbox"/> Pages discoloured, stained or foxed/<br>Pages décolorées, tachetées ou piquées   |
| <input type="checkbox"/> Coloured maps/<br>Cartes géographiques en couleur   | <input type="checkbox"/> Pages detached/<br>Pages détachées  |
| <input type="checkbox"/> Coloured ink (i.e. other than blue or black)/<br>Encre de couleur (i.e. autre que bleue ou noire)   | <input checked="" type="checkbox"/> Showthrough/<br>Transparence   |
| <input type="checkbox"/> Coloured plates and/or illustrations/<br>Planches et/ou illustrations en couleur  | <input type="checkbox"/> Quality of print varies/<br>Qualité inégale de l'impression   |
| <input type="checkbox"/> Bound with other material/<br>Relié avec d'autres documents   | <input type="checkbox"/> Includes supplementary material/<br>Comprend du matériel supplémentaire   |
| <input type="checkbox"/> Tight binding may cause shadows or distortion<br>along interior margin/<br>La reliure serrée peut causer de l'ombre ou de la<br>distorsion le long de la marge intérieure   | <input type="checkbox"/> Only edition available/<br>Seule édition disponible   |
| <input type="checkbox"/> Blank leaves added during restoration may<br>appear within the text. Whenever possible, these<br>have been omitted from filming/<br>Il se peut que certaines pages blanches ajoutées<br>lors d'une restauration apparaissent dans le texte,<br>mais, lorsque cela était possible, ces pages n'ont<br>pas été filmées. | <input type="checkbox"/> Pages wholly or partially obscured by errata<br>slips, tissues, etc., have been refilmed to<br>ensure the best possible image/<br>Les pages totalement ou partiellement<br>obscurcies par un feuillet d'errata, une pelure,<br>etc., ont été filmées à nouveau de façon à<br>obtenir la meilleure image possible. |
| <input checked="" type="checkbox"/> Additional comments:/<br>Commentaires supplémentaires:   | [Printed ephemera] [4] p. There are some creases in the middle of the pages.   |

This item is filmed at the reduction ratio checked below/  
Ce document est filmé au taux de réduction indiqué ci-dessous.

10X	12X	14X	16X	18X	20X	22X	24X	26X	28X	30X	32X
									✓		

The copy filmed here has been reproduced thanks to the generosity of:

D. B. Weldon Library  
University of Western Ontario  
(Regional History Room)

The images appearing here are the best quality possible considering the condition and legibility of the original copy and in keeping with the filming contract specifications.

Original copies in printed paper covers are filmed beginning with the front cover and ending on the last page with a printed or illustrated impression, or the back cover when appropriate. All other original copies are filmed beginning on the first page with a printed or illustrated impression, and ending on the last page with a printed or illustrated impression.

The last recorded frame on each microfiche shall contain the symbol  $\rightarrow$  (meaning "CONTINUED"), or the symbol  $\nabla$  (meaning "END"), whichever applies.

Maps, plates, charts, etc., may be filmed at different reduction ratios. Those too large to be entirely included in one exposure are filmed beginning in the upper left hand corner, left to right and top to bottom, as many frames as required. The following diagrams illustrate the method:

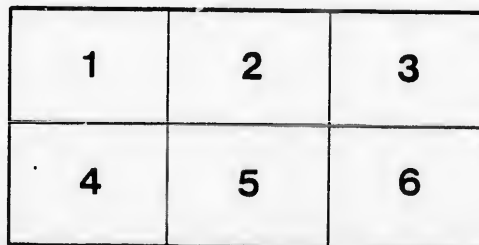
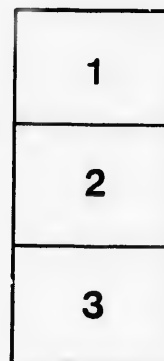

L'exemplaire filmé fut reproduit grâce à la générosité de:

D. B. Weldon Library  
University of Western Ontario  
(Regional History Room)

Les images suivantes ont été reproduites avec le plus grand soin, compte tenu de la condition et de la netteté de l'exemplaire filmé, et en conformité avec les conditions du contrat de filmage.

Les exemplaires originaux dont la couverture en papier est imprimée sont filmés en commençant par le premier plat et en terminant soit par la dernière page qui comporte une empreinte d'impression ou d'illustration, soit par le second plat, selon le cas. Tous les autres exemplaires originaux sont filmés en commençant par la première page qui comporte une empreinte d'impression ou d'illustration et en terminant par la dernière page qui comporte une telle empreinte.

Un des symboles suivants apparaîtra sur la dernière image de chaque microfiche, selon le cas: le symbole  $\rightarrow$  signifie "A SUIVRE", le symbole  $\nabla$  signifie "FIN".

Les cartes, planches, tableaux, etc., peuvent être filmés à des taux de réduction différents. Lorsque le document est trop grand pour être reproduit en un seul cliché, il est filmé à partir de l'angle supérieur gauche, de gauche à droite, et de haut en bas, en prenant le nombre d'images nécessaire. Les diagrammes suivants illustrent la méthode.

rrata  
to

pelure,  
n à

32X

Ladies! the only way to get help is through the "Free Press" Want Column.

**READ AND REFLECT.**

NOTICE TO OUR PATRONS—If the individual members of an audience would stop to think for just an instant, they would undoubtedly appreciate the fact that the habit of rising from their seats and leaving the theatre before the curtain falls, is a most annoying one, and one that should be stopped. We therefore beg our audiences to kindly remain in their seats until the close of the performance.

Evenings—doors open at 7:30; curtain rises at 8:15 sharp. Matinee—doors open at 1:30; curtain rises at 2:30 sharp.

Plan opens for each attraction two days in advance.



Seats can be secured by mail, telegraph or telephone. Telephone 732.  
 Phy-cians are requested to register at the P.O. Office, leaving seat number, as this will enable Ushers to find them if called for, without disturbing the audience.  
 Carriages can be ordered at the Box Office or of the Chief Usher.

Please report to the management any intention on the part of the employees, Overcoat packages and umbrellas checked for a small charge.  
 For all lost articles apply at Box Office. Opera Glasses can be rented by applying to Ushers or at Box Office.

It is strange, but there is a class of people that seem to take an intense delight in bespattering the floor with tobacco juice and in being boisterous and using profane language. These people should know at once that the courts authorize their immediate expulsion, should the management see fit to exercise its rights.

**B**ETWEEN the Acts, and after the Opera is over go to the

**OPERA + CIGAR**

+ **STORE** +

For Cigars, Cigarettes, Etc.  
 LOUIS RISK.

**W. T. STRONG,**

Dispensing +

+ + **Chemist**

184 Dundas Street,  
 LONDON - - - ONTARIO.

*Rivard*

LEADS THEM ALL.

PRICES WILL TELL.

**Furs! Furs! Furs!**

IN ALL THE LATEST STYLES.

**Hats! Hats! Hats!**

Latest New York and English Styles.

The Cheapest House in the City.

A Pleasure to Show Goods.

400 Richmond St., LONDON, ONT.

C. J. WHITNEY ..... LESSEE AND MANAGER.  
 A. E. ROOTE ..... REPRESENTATIVE.  
 FRED. L. EVANS ..... DIRECTOR OF ORCHESTRA.  
 GUS. SCHABACKER ..... STAGE MANAGER.  
 JAMES LAMB ..... CHIEF USHER.

Monday, Jan. 23rd, 1893.

+ **PROGRAMME.** +

FIRST PRODUCTION HERE

**HUSBAND**

**AND WIFE.**

A New and Original Farceical Comedy, in Three Acts, by

F. C. PHILIPS and PERCY FENDALL

Produced under the Stage Direction of Thos. A. Hall.

(Programme Continued on Page 3.)

J. S. ASHPLANT.

Telephone 881.

J. S. BROWN.

DID YOU OBSERVE THE

**PRETTY SLIPPERS**

at the Ball? Yes! Well

**ASHPLANT & BROWN**

can suit and please you.

All OVERSHOES, FELTS and LINED RUBBERS of FIRST QUALITY at

**COST PRICES**

—AT—  
**CENTRAL SHOE STORE.**

145 Dundas Street, (D. Regan's old stand.)

**OUR PROGRAM.**

- FOR THE PEOPLE'S PERPETUAL PIC-NIC!
- THE GENUINE—  
Heintzman & Co., Pianos!
- THE WORLD-FAMED—  
Emerson Pianos!
- THE UNEQUALLED—  
Goderich Organs!
- THE PERFECT—  
White Sewing Machines!
- AN ENDLESS DISPLAY OF—  
Small Musical Instruments!
- A MODEL ASSORTMENT OF—  
Strings, Fittings, Music Books, Etc.
- THE ALL-IMPORTANT—  
Marriage Licenses!

These and countless other good things can be obtained at "COLWELL'S POPULAR MUSIC HOUSE," 171 Dundas Street, LONDON.

WE KEEP A FIRST-CLASS MUSIC STORE.

Our prices and Terms are the most reasonable. We deal very liberally with our best friends. Please advise buyers we invite orders by Mail, Telephone or Telegraph.

C. P. M. H. Leads all Competitors.  
 CHAS. F. COLWELL, Proprietor.

The only place in the City to get the latest

**SCARFS.**

*Burns*

\* The Furnisher.

A MAN

Wants to see you Between Acts

—AT—  
**Jerry McDonald's**

Across the Road.

181 KING STREET.

If you want the best take the "Free Press," all the news.

# Burns

\* \* SAYS

That the D. B. Sae Suit

Will lead this Fall.

AND HE IS RIGHT.

## GREAT PRIZE SALE

Every Cash Customer buying One Dollar's worth or more of

WALL PAPER,

WINDOW SHADES,

CORNICE POLES,

ARTISTS' MATERIALS,

PICTURE FRAMES,

PICTURES,

ETC., ETC., ETC.

Stands the chance of securing a Prize worth from \$1.00 to \$20.00 according to amount of purchase.

### E. N. HUNT,

190 DUNDAS ST., LONDON.

### Between the Acts.

It is said that a bee can draw twenty times the weight of its body. But it is not by a pull the bee gets the best of his victim; it's his push.

In some regions of Africa girls must be six feet high before they are allowed to marry. And pray why shouldn't Hymen insist upon high women?

"There," said the young husband, as he placed the paregoric handy before going to bed, "I'm like the prudent sailor making ready for squalls."

A family in New York were poisoned by buckwheat cakes. There is nothing safe at present but fasting, and even that becomes dangerous after a certain length of time.

The minister (reproachfully)—"Ah, James, I'm sorry to see this; I thought you were a steadfast teetotaler." James (who is too full to walk)—"She I am, sir; but I'm no a bigoted one."

A man called on a druggist for something to cure headache. The prescription clerk promptly clapped the ammonia bottle to his nose and nearly stifled him. On recovering his forces he made a wicked punch at the clerk's head. "Hold on," remarked that individual, "wasn't I quick about it, and did I not cure your headache?" "Headache be hanged," exclaimed the man, "it's my wife's got the headache."

Here is an incident that happened at the Oak Street public school: A small boy was sent up to Professor Gotwals for examination. "Spell chicken," said the Professor. "Do you mean a little chicken?" asked the boy. "Well—any chicken," responded the Professor, amused at the lad's query. The boy reflected a moment and then said: "Wouldn't a hen do?" He could spell hen, and he knew a hen was a chicken, but it wouldn't "do" in this case.

"Now, then," said the cashier to his wife, "are you dressed for the journey, my dear?" "All ready my love." "Got the bootie all safe?" "All safe." "What kind of a dress is that you have on?" "It is a pullback." "A pullback! Good heavens! the idea of your thinking we can escape to the States while you wear a dress like that! Don't you see I've got on a cutaway coat! Go and put on a dress with a sloping train, and your hat with a flyaway feather. We must take every precaution setting out on such a journey."

## Marshall's \* Mammoth \* Livery

IS THE LARGEST AND THE OLDEST ESTABLISHMENT IN THE CITY.

DOES THE LEADING BUSINESS IN

Carriages, Cabs, Coupes, \*  
\* Victorias, Busses, Etc.

Every kind of Conveyance can be had there on the shortest notice, by Telephone No. 436.

JAS. S. MARSHALL, Proprietor.

Dundas Street. London, Ont.

## The Elegant Furniture

You see on the stage this evening, is from the establishment of

### JAMES KILGOUR,

—MANUFACTURER OF—

## Fine Parlor Suites, Easy Chairs,

and Turkish Lounges, made to order only.

353 RICHMOND STREET.

## For Fashionable WELL MADE SUITS

... CALL ON ...

# Burns

## The Tailor,

Dundas Street.

# Artistic \* Floral \* Design

EITHER WEDDING, PRESENTATION, DINNER TABLE, OR FUNERAL.

GO TO DILLOWAY,

The Leading Florist.

248 Dundas Street.

Choicest Cut Flowers Always on Hand.

TELEPHONE 587.

If you see it in the "London Free Press" it is so.

◀AFTER THE PERFORMANCE▶

—STOP AT—

**Harry McKenna's,**

—FOR—

Choice Havana Cigars &  
\* \* Tobacco Sundries.

225 Dundas Street.

Always Open After Performance.

**SMITH BROS.**

**Plumbers,  
Steam and Gas Fitters.**

ESTIMATES FURNISHED ON APPLICATION.

All Work Warranted. Terms Moderate.

376 RICHMOND STREET.  
(Opposite Masonic Temple.)

Telephone No. 538.

**THE TECUMSEH,**  
London, Ontario.



**Leading Hotel of Western Ontario.**

Large Sample Rooms Free of Charge.  
Baggage and Passenger Elevator.

Only one Block from the Grand Opera House.

**C. W. DAVIS,**  
PROPRIETOR.

**White · Sulphur · Springs · Baths**

FAMOUS HEALTH RESORT.

**The Saratoga of Canada.**

IN CONNECTION WITH THE HOTEL.

Great Attraction to Visitors Seeking Health.

C. W. DAVIS, Treasurer. A. D. HOLMAN, Manager

\* THE LATEST ENGLISH \*  
**Collars, · Cuffs · and · Shirts.**  
ALL SIZES ALWAYS IN STOCK.

**Burns**

—DUNDAS STREET.

PROGRAMME CONTINUED.

Cast of Characters.

Adolphus Greenthorne.....	Mr. W. H. Fitzgerald
Montrevor Smith.....	Mr. Chas. E. Bigelow
Sir George Muddle, Police Magistrate.....	Mr. Thos. A. Hall
Inspector Thickhead.....	Mr. J. E. MacGregor
Alfred Stepit.....	Mr. Benjamin Monteith
Philip Seftdown.....	Mr. Adolphe Krauskoff
Mr. Delamere.....	Mr. Frank Campeau
Policeman Blunt.....	Mr. E. J. Power
Clerk of the Court.....	Mr. G. Penson
Usher of the Court.....	Mr. Henry Nathan
Reporter.....	Mr. James Benjamin
Waiter.....	Mr. Jerry Gedney
Mrs. Greenthorne.....	Miss Gertrude Whitley
Mrs. Softlow.....	Miss Val Douglas
Mrs. Montrevor Smith.....	Mrs. C. A. Haslam
Mrs. Delamere.....	Miss Doris Dean
Mary, Servant to the Greenthornes.....	Miss Billee Martin
Mrs. Springfield.....	Miss Alice Vincent

During the evening, incidental to the stage performance, the ORCHESTRA of the Grand Opera House, under the direction of MR. FRED. L. EVANS, will perform the following selections:

Overture,—“Mountaineer”.....	Hermann
Fantasia,—“Souvenir D’Offenbach”.....	Ferraz
Waltz—“Abschied von Munchen”.....	Gungl
Overture—“Martha”.....	Flotow
March,—“Vulcan”.....	Pettee

The above programme subject to transposition.

Programme Continued on Page 4.

The bent pin generally carries its point, so do Beltz's Hats.

**E. Beltz, 144 Dundas St.**

**LEADING FASHIONABLE HATTER & FURRIER.**

FINE QUALITY GOLD MEDAL

**HATS. | FURS.**

A Messenger Boy's Diary.

Monday—hired. Tuesday—tired. Wednesday—fired.

—OUR FURS—

First Season—pleased; Second Season—delighted; Third Season—Most satisfactory article you ever owned.

THE LEADING JEWELRY HOUSE  
OF LONDON,

—FOR—

**Diamonds, Watches, ·  
· · and Fine Jewelry.**

OPERA GLASSES FOR RENT.

**THOS. GILLEAN,**

504 Richmond Street.

Issuer of Marriage Licenses.

For Fine Finished Artistic Photos

—GO TO—

**Westlake's**

\* **Famous Studio**

201 Dundas Street.

Get the Latest Novelties.

Photo Etchings and Aristo Finish.

STUDIO ALL ON GROUND FLOOR.

City Views can be had.

Phone 671.

**Wallace's Dining Hall  
AND CONFECTIONERY.**

354 Richmond Street.

Lunches at all hours.

Hot Tea and Coffee.

Oysters in every style.

Choice Cakes,

Candies, Etc.

GIVE US A CALL.

**OFFICE RESTAURANT**

Opposite the Masonic Temple, Richmond St.

**CHOICE WINES,**

**LIQUORS, ALES,**

**CIGARS, ETC.**

Restaurant on the European Plan.

OYSTERS IN EVERY STYLE.

**D. SARE,**

Proprietor.

Look out for the "London Free Press" on all early morning Trains.

## VASELINE.

EVERYBODY knows the great value of this remedy in the household, but everybody does not know that the imitations of it, which some second class druggists dishonorably palm off on their customers, have little or no value. What should be understood by the public is, that it is not a mere question of comparative value between "Vaseline" and the imitations, but that the imitations do not effect the wonderful healing results of the world renowned "Vaseline," and that they are not the same thing nor made in the same way. Besides this, many of the imitations are harmful, irritant and not safe to use, while true Vaseline is perfectly harmless.

Perfect safety therefore lies in buying only original packages put up by and marked with our name.

CHESEBROUGH M'FG CO.

## FLOWERS

—FOR—

OPER OR BALL

—AT—

GAMMAGE'S

Duffield Block, 213 Dundas Street.

FRESH EVERY DAY.

TELEPHONE 807.

## NEXT ATTRACTION.

Two Nights Only.

MR. GEORGE

GROSSMITH

Under the Direction of Messrs. Vert & Harriss  
in his original

← HUMOROUS AND MUSICAL SKETCHES. →

Thursday, January 26th

"SOCIETY UP TO DATE."

"PLAY ACTING."

"ILLUSTRATIONS AND IMITATIONS."

Friday, January 27th

"IS MUSIC A FAILURE?"

"HOMBURG, OR HAUNTED

BY THE 'MIKADO.'"

HUMOROUS SELECTIONS AND IMITATIONS.

PRICES: Circle, \$1.00; Parquette, 75 cts.;  
Balcony, 50 cts.; Gallery, 25 cts.

•• LADIES' TAILOR-MADE ••  
COSTUMES & RIDING HABITS.

*Burns*

154 Dundas Street.

PROGRAMME CONTINUED.



## Synopsis.

Act I—Morning Room at Mrs. Greenthorne's.

Act II—17 Montmorency Flats.

Act III—The Police Court.

## EXECUTIVE STAFF.

W. H. Fitzgerald, } ..... Proprietors and Managers  
Chas. A. Bigelow, }  
Frank Dupree..... Acting Manager  
J. E. MacGregor..... Asst. Stage Manager



Opera Glasses can be rented by applying to Eshers or at Box Office.

## \* THE PIANO \*

Used in the Orchestra is from the

GERHARD HEINTZMAN CO.

69 and 75 Sherbourne St., Toronto.

LONDON WAREROOM: 226 DUNDAS STREET.

W. T. STRONG,

Dispensing \*

\* \* Chemist

184 Dundas Street,

LONDON, - - - ONTARIO.

## Parisian Steam Laundry

73 and 75 DUNDAS ST.



Laundry work transferred free of charge to and from Toronto, Hamilton, Brantford, Woodstock, Stratford, Guelph, London, St. Thomas, Chatham, Windsor and Sarnia.

J. K. SPRY, Manager.



