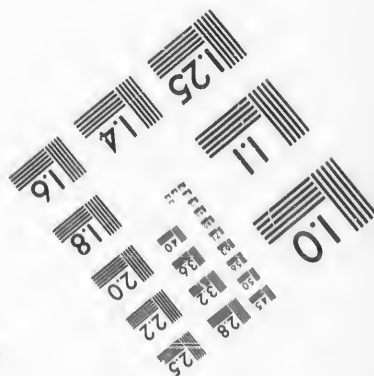
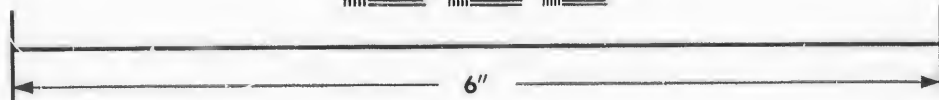
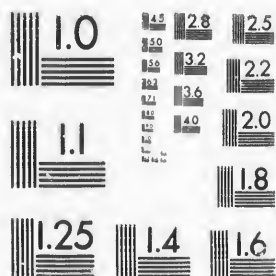

**IMAGE EVALUATION  
TEST TARGET (MT-3)**



**Photographic  
Sciences  
Corporation**

23 WEST MAIN STREET  
WEBSTER N.Y. 14580  
(716) 872-4503

Can

**CIHM/ICMH  
Microfiche  
Series.**

**CIHM/ICMH  
Collection de  
microfiches.**



Canadian Institute for Historical Microreproductions / Institut canadien de microreproductions historiques

**© 1987**

Technical and Bibliographic Notes/Notes techniques et bibliographiques

The Institute has attempted to obtain the best original copy available for filming. Features of this copy which may be bibliographically unique, which may alter any of the images in the reproduction, or which may significantly change the usual method of filming, are checked below.

L'Institut a microfilmé le meilleur exemplaire qu'il lui a été possible de se procurer. Les détails de cet exemplaire qui sont peut-être uniques du point de vue bibliographique, qui peuvent modifier une image reproduite, ou qui peuvent exiger une modification dans la méthode normale de filmage sont indiqués ci-dessous.

- Coloured covers/  
Couverture de couleur
- Covers damaged/  
Couverture endommagée
- Covers restored and/or laminated/  
Couverture restaurée et/ou pelliculée
- Cover title missing/  
Le titre de couverture manquant
- Coloured maps/  
Cartes géographiques en couleur
- Coloured ink (i.e. other than blue or black)/  
Encre de couleur (i.e. autre que bleue ou noire)
- Coloured plates and/or illustrations/  
Planches et/ou illustrations en couleur
- Bound with other material/  
Relié avec d'autres documents
- Tight binding may cause shadows or distortion  
along interior margin/  
La liure serrée peut causer de l'ombre ou de la  
distorsion le long de la marge intérieure
- Blank leaves added during restoration may  
appear within the text. Whenever possible, these  
have been omitted from filming/  
Il se peut que certaines pages blanches ajoutées  
lors d'une restauration apparaissent dans le texte,  
mais, lorsque cela était possible, ces pages n'ont  
pas été filmées.
- Additional comments:/  
Commentaires supplémentaires:

- Coloured pages/  
Pages de couleur
- Pages damaged/  
Pages endommagées
- Pages restored and/or laminated/  
Pages restaurées et/ou pelliculées
- Pages discoloured, stained or foxed/  
Pages décolorées, tachetées ou piquées
- Pages detached/  
Pages détachées
- Showthrough/  
Transparence
- Quality of print varies/  
Qualité inégale de l'impression
- Includes supplementary material/  
Comprend du matériel supplémentaire
- Only edition available/  
Seule édition disponible
- Pages wholly or partially obscured by errata  
slips, tissues, etc., have been refilmed to  
ensure the best possible image/  
Les pages totalement ou partiellement  
obscurcies par un feuillet d'errata, une pelure,  
etc., ont été filmées à nouveau de façon à  
obtenir la meilleure image possible.

This item is filmed at the reduction ratio checked below/  
Ce document est filmé au taux de réduction indiqué ci-dessous.

10X	14X	18X	22X	26X	30X
<input type="checkbox"/>	<input type="checkbox"/>	<input type="checkbox"/>	<input checked="" type="checkbox"/>	<input type="checkbox"/>	<input type="checkbox"/>
12X	16X	20X	24X	28X	32X

The copy filmed here has been reproduced thanks to the generosity of:

D. B. Weldon Library  
University of Western Ontario  
(Regional History Room)

The images appearing here are the best quality possible considering the condition and legibility of the original copy and in keeping with the filming contract specifications.

Original copies in printed paper covers are filmed beginning with the front cover and ending on the last page with a printed or illustrated impression, or the back cover when appropriate. All other original copies are filmed beginning on the first page with a printed or illustrated impression, and ending on the last page with a printed or illustrated impression.

The last recorded frame on each microfiche shall contain the symbol  $\rightarrow$  (meaning "CONTINUED"), or the symbol  $\nabla$  (meaning "END"), whichever applies.

Maps, plates, charts, etc., may be filmed at different reduction ratios. Those too large to be entirely included in one exposure are filmed beginning in the upper left hand corner, left to right and top to bottom, as many frames as required. The following diagrams illustrate the method:

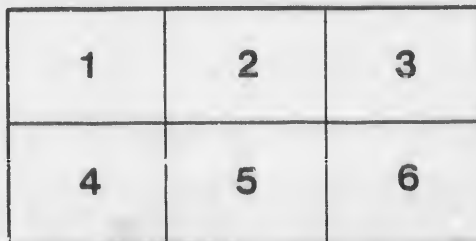
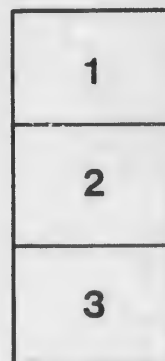
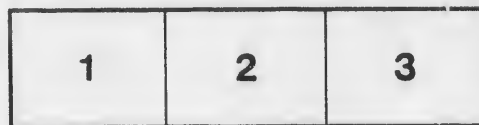

L'exemplaire filmé fut reproduit grâce à la générosité de:

D. B. Weldon Library  
University of Western Ontario  
(Regional History Room)

Les images suivantes ont été reproduites avec le plus grand soin, compte tenu de la condition et de la netteté de l'exemplaire filmé, et en conformité avec les conditions du contrat de filmage.

Les exemplaires originaux dont la couverture en papier est imprimée sont filmés en commençant par le premier plat et en terminant soit par la dernière page qui comporte une empreinte d'impression ou d'illustration, soit par le second plat, selon le cas. Tous les autres exemplaires originaux sont filmés en commençant par la première page qui comporte une empreinte d'impression ou d'illustration et en terminant par la dernière page qui comporte une telle empreinte.

Un des symboles suivants apparaîtra sur la dernière image de chaque microfiche, selon le cas: le symbole  $\rightarrow$  signifie "A SUIVRE", le symbole  $\nabla$  signifie "FIN".

Les cartes, planches, tableaux, etc., peuvent être filmés à des taux de réduction différents. Lorsque le document est trop grand pour être reproduit en un seul cliché, il est filmé à partir de l'angle supérieur gauche, de gauche à droite, et de haut en bas, en prenant le nombre d'images nécessaire. Les diagrammes suivants illustrent la méthode.

NOVEMBER 1983

1983

Municipality of Farnham

...

...

# VOTERS' LIST, 1883.

---

---

## MUNICIPALITY OF EKFRID.

---

---

### SCHEDULE OF POST OFFICES.

- |                  |                          |                        |
|------------------|--------------------------|------------------------|
| 1. Wendigo.      | 17. Middlemiss.          | 33. Tustin, Mich.      |
| 2. Mayfair.      | 18. Emerson, Man.        | 34. Fort William.      |
| 3. Strathburn.   | 19. Arlington, Illinois. | 35. Hobart Town, Mich. |
| 4. Appin.        | 20. Dutton.              | 36. Detroit.           |
| 5. Longwood Sta. | 21. Little Montreal.     | 37. Poplar Hill.       |
| 6. Glencoe.      | 22. Toronto.             | 38. Lambeth.           |
| 7. Osman.        | 23. Marksville.          | 39. Peck, Mich.        |
| 8. Glenwillow.   | 24. Minneota, U. S.      | 40. Watertown, Dakota. |
| 9. Glenwalker.   | 25. Taylorville, Ill.    | 41. Cadilac, Mich.     |
| 10. Strathroy.   | 26. Cold Stream.         | 42. Largie.            |
| 11. Kilmartin.   | 27. Pinchbury, La.       | 43. Coldstream.        |
| 12. Napier.      | 28. Cairn Gouim.         | 44. Winnipeg.          |
| 13. Alvinston.   | 29. Glenoak.             | 45. Inwood.            |
| 14. Delaware.    | 30. Sarnia.              | 46. Exeter.            |
| 15. London.      | 31. Muncey.              | 47. Mt. Brydges.       |
| 16. St. Thomas.  | 32. Evart, U. S.         | 48.                    |

FOOTERS MAY 1888

UNIVERSITY OF BRISTOL

STATEMENTS OF REVENUE AND EXPENDITURE

Particulars	1887-88	1888-89
Salaries and Wages	£ 1,200	£ 1,300
Grants	£ 500	£ 500
Income from Estates	£ 100	£ 100
Income from Investments	£ 200	£ 200
Income from Donations	£ 100	£ 100
Income from Publications	£ 50	£ 50
Income from Miscellaneous Sources	£ 50	£ 50
Total Income	£ 2,150	£ 2,250
Salaries and Wages	£ 1,200	£ 1,300
Grants	£ 500	£ 500
Income from Estates	£ 100	£ 100
Income from Investments	£ 200	£ 200
Income from Donations	£ 100	£ 100
Income from Publications	£ 50	£ 50
Income from Miscellaneous Sources	£ 50	£ 50
Total Expenditure	£ 2,200	£ 2,300
Surplus	£ 50	£ 50

# LIST OF VOTERS.

## Polling Sub-Division No. 1,

Comprising Lots 1 to 8 inclusive, in 1st and 2nd Ranges North, and in 1st, 2nd, 3rd, 4th, 5th, 6th and 7th Ranges South.

### PART I.—Persons entitled to vote at BOTH Municipal Elections and Elections to the Legislative Assembly.

Jurors.	No. on Roll.	NAME.	Loc.	Range.	Other description.	P. O. address.
J	616	Alexander, James	n hf 1	3 rs	owner	1
J	673	Annett, Noah	s hf n hf & e hf s hf 4	4 rs	owner	17
	36	Ardies, T. A.	n w pt n hf 8	1 rs	owner	
			& s w pts hf 8 (see Div. 2)	1 rn	occup.	2
J	775	Ashmore, William	e hf s hf 2	6 rs	owner	17
J	732	Avery, Alfred	14 15 16 17, n s m st, pt n 1	6 rs	tenant	
			& 22 & w 1 21, "	6 rs	owner	17
J	502	Baumont, Robert	n pt n hf 1	1 rs	owner	1
J	6	Begg, Charles J.	residence s pt s hf 1	1 rn	tax. in.	1
J	7	Begg, James G.	s pt s hf 1 & wife s hf s hf 2	1 rn	owner	
			& vil. lots 3 6 & 15, pt s hf 1	1 rn	tenant	1
J	517	Berdan, George A.	e hf 7	1 rs	tenant	2
	777	Brewer, F. F.	s e cor n hf 2	6 rs	tenant	17
	748	Brewer, Oscar	s e cor 1	6 rs	owner	17
	739	Brodie, James	28 & 29, pt n hf 1, n s m st.	6 rs	owner	17
J	631	Brodie, Murdock	n hf 8	3 rs	owner	2
	742	Burch, William I.	n pt n hf 1	6 rs	owner	1
J	711	Burdon, John	n hf 1	5 rs	owner	17
J	712	Burris, William	s hf 1	5 rs	owner	17



Jurors.	No. on Roll.	NAME.	LOT.	Range.	Other description.	P. O. address.
	217	Campbell, Angus	e hf 7	1 r s	owner	4
	784	Campbell, Donald	n pt 1	7 r s	owner	23
J	619	Campbell, Duncan	e hf 2, 3 r s, & e hf n hf 3	4 r s	owner	17
J	31	Campbell, John F.	s hf 7	1 r n	owner	2
J	518	Campbell, John E.	w hf 7	1 r s	owner	2
J	617	Campbell, John D.	s hf 1	3 r s	owner	1
J	618	Campbell, John R.	w hf 2, 3 r s, & w hf n hf 3	4 r s	owner	17
	678	Campbell, Malcolm	6 and s hf 2	4 r s	owner	17
	788	Campbell, Robert B.	27, n s m st, pt n hf 1	6 r s	owner	17
J	785	Campbell, R. H.	2 and 3	7 r s		
			and pt s hf 1	6 r s	owner	17
	781	Carrol, John	s pt 1	7 r s	owner	21
	782	Carrol, William	s pt 1	7 r s	owner	21
J	1	Carter, Amos	n hf 1	1 r n	owner	
			and e hf n hf 2	1 r n	tenant	1
J	565	Clark, Adam	n hf 1	2 r s	owner	1
	3	Clark, Alexander	pt s hf 1	1 r n	owner	1
J	4	Clark, James	pt s hf 1	1 r n	owner	1
	779	Clark, Nathaniel	n pt 3 & w hf n hf 2	6 r s	owner	47
	744	Corbit, Levi	40 and 41, pt n hf 1	6 r s	owner	17
	5	Corneil, Christopher	11 and 12, pt s hf 1	1 r n		
			and lot 3	1 r s	owner	10
	669	Corneil, Gideon	lots 3 and 4, and n hf 3	5 r s	owner	17
J	508	Corneil, John M.	and pt s hf 1	4 r s	owner	17
			lot 2	1 r s	owner	
			and e hf s hf 3	1 r s	tenant	1
J	713	Corneil, John	n hf 2	5 r s	tenant	17
J	519	Cowan, David	n hf 8, 1 r s, cen pt s hf 8	1 r n		
			and e pt s hf 8	2 r n	owner	2
J	120	Cowan, John C.	w hf s hf 7	2 r n	owner	2
	526	Dalton, John	n w pt n hf 8	1 r s	owner	2
J	750	Decow, Daniel	B. A. 1 & 2, pt n hf 1			
			and e pts n hf & s hf 1	6 r s	owner	17
	778	Dodds, John	s e cor n hf 2	6 r s	owner	17
J	24	Douglass, Alexander	n hf 4 and n w pt s hf 2	1 r n		
			and s pt 2	2 r n	owner	1
J	11	Duncanson, Donald	1 and 2, pt s hf 1	1 r n		
			and s hf s hf 5	3 r s	owner	1
J	34	Dundon, John	w pt s hf and s pt n hf 8	1 r n	owner	2
J	119	Earhart, Robert	w hf s hf 7	2 r n	tenant	2
	115	Faircloth, George	n pt 5	2 r n	owner	1
	768	Fenwick, William	pt n hf 1	6 r s	owner	46
J	769	Fenwick, William	pt n hf 1	6 r s	owner	17
	628	Fletcher, Alexander	n hf 6	3 r s	F. S.	1

Jurat.	No. on Roll.	NAME.	LOT.	Range.	Other description.	P. O. address.
	627	Fletcher, Donald	n hf s hf 5 and n hf 6	3 r s	owner	1
	630	Fletcher, Joan C.	s hrs 6 and 7	3 r s	owner	17
	680	Fletcher, John	s hf 8 & w pt w pts pt 7	4 r s	owner	2
	671	Gentleman, James	s hf 3	4 r s	owner	17
	8	Gordon, Thomas	6, 3 and 15, pt s hf 1	1 r n	owner	10
	632	Gowanlock, George	s hf 8	3 r s	tenant	2
	634	Gowanlock, James	s hf 8	3 r s	owner	2
	633	Gowanlock, Robert	s hf 8	3 r s	tenant	2
	625	Graham, Duncan	n hf 5	3 r s	tenant	1
	757	Graham, Hiram	lots 11, 12 & 13, pt n hf 1	6 r s	owner	17
	629	Graham, John	n hf 7, 3 r s, and s w pt 7	2 r s	owner	1
	782	Graham, Nathaniel	and w hf s hf 4	4 r s	tenant	17
	624	Graham, William	n pt 1	7 r s	tenant	1
	752	Griffin, William	n hf 5	3 r s	tenant	1
			5 and 6, pt n hf 1	6 r s	owner	17
	577	Hardy, Robert	s 7 & 8, 2 r s, & s s 4 & 8	1 r s	owner	2
	21	Hardy, Thomas	s pt 8, 2 r s, & e pt s hf 2	1 r n	owner	2
	121	Houston, John	n hf 8	2 r n	owner	4
	759	Holmes, David	17 and 18, pt n hf 1	6 r s	tenant	17
	118	Horn, John	e hf n hf 7	2 r n	owner	17
	108	Howe, James	n hf 2	2 r n	owner	1
	512	Hyndman, Donald	n hf 5	1 r s	F.S.	1
	511	Hyndman, Gilbert	n hrs 4 and 5	1 r n	OTO	1
			and s hf and w pt n hf 3	1 r n	owner	1
	763	Ingram, Henry	21, 22 and 23, pt n hf 1	6 r s	owner	17
	749	Irish, Finlay	pt e pt n hf 1	6 r s	owner	17
	20	Johnson, Archibald	s hf 6	2 r s	owner	1
			& w hf n hf 2 & e pt n hf 3	1 r n	tenant	1
	19	Johnston, Donald	w hf n hf 2 & e pt n hf 3	1 r n	tenant	1
	18	Johnston, John	w hf n hf 2 & e pt n hf 3	1 r n	tenant	1
	575	Johnston, Neil	s hf 6	2 r s	F.S.	1
	331	Jones, Thomas	e hf s hf and n hf w hf 8	1 r n	owner	2
			and w hf e hf s hf 7	2 r s	owner	2
	23	Kallock, Charles	e hf n hf 2	1 r n	owner	1
	623	Kerr, Alexander	s hf 4	3 r s	tenant	1
			and w hf 2	2 r s	owner	1
	566	Kerr, Murdock	s hf 4	3 r s	tenant	1
	35	Leitch, Dugald	s w oop s hf 7	1 r n	tenant	10
	116	Lethbridge, Thomas	s pts 6 and 7	5 r s	owner	17
	113	Lockwood, Daniel	lot 4	2 r n	F.S.	1
	130	Lockwood, James	lot 6, 1 r n, & s 1/2 & e 1/2 n 1/2	6 r n	owner	1

Jurors.	No. on Roll.	NAME.	LOT.	Range.	Other description.	P. O. address.	Jurors.
J	112	Lockwood, Wallace	lot 4	2 r n	owner	1	J
J	734	London, Phillip	14 15 16 & 17, n s m st, pt n	1 6 r s	owner	17	J
	764	Lucas, Charles	& 20 & 21, n s m st, pt n	1 6 r s	tenant		
			s & w of 24 & 25, pt n hf 1	6 r s	owner	17	J
			and 24 and 25, pt n hf 1	6 r s	tenant		
J	672	Lucas, George	w hf s hf 4	4 r s	tenant	17	J
J	780	Lucas, William	w hf s hf 2 and s pt 3	6 r s	owner	17	J
	747	March, John	e pt n hf 1	6 r s	owner	17	J
J	576	Mather, William	s e pt 7	2 r s	owner	1	J
	776	Minchell, Andrew	u pt 2	6 r s	owner	17	J
J	507	Morrison, Murdock	e hf s hf and n hf 2	1 r s	tenant	1	J
	760	Mulholland, John	17 and 18, pt n hf 1	6 r s	owner	17	J
J	718	Mullins, Henry	s pt 8	5 r s	tenant	17	J
J	717	Murray, Dougald	n hf 8, 5 r s, and s pts hf 7	4 r s	owner	17	J
	573	McDougald, Alex. sr.	s pt 5	2 r s	owner	1	J
J	572	McDougald, Alex. jr.	n hf s hf 4	2 r s	owner	1	J
J	574	McDougald, Alex. P.	n pt 5 and e lf n hf 6	2 r s	owner	1	J
J	521	McDougald, Arch. jr.	n hf 4	2 r s	owner	1	J
	622	McDougald, Arch. sr.	s pts hf 4	2 r s	owner	1	J
J	623	McDougald, Daniel	n hf 4	3 r s	owner	1	J
			and s pts hf 4	2 r s	tenant	1	J
J	610	McDougald, John	1 & 2, pts 1, 1 r n, & s hf 3	3 r s	owner	1	J
J	251	McFarlane, Malcolm	s hf 4	1 r s	owner	1	J
J	670	McGugan, John	n hf 2 and n hf n hf 4	4 r s	owner	1	J
J	620	McGugan, Malcolm	s hf 3	3 r s	owner	1	J
J	567	McLachlan, Allan	e hf 2	2 r s	owner	1	J
J	626	McLachlan, Angus	n hf 5	3 r s	owner	17	J
J	756	McLachlan, Arch.	9 and 10, pt n hf 1	6 r s	owner	21	J
	755	McLachlan, Duncan	9 and 10, pt n hf 1	6 r s	tenant	17	J
J	515	McLean, Alexander	w pt 6 and n hf s hf 8	1 r s	owner	1	J
J	260	McLean, Allan	n hf 5	1 r n	owner	1	J
J	569	McLean, Donald	s hf 3	2 r s	owner	1	J
J	675	McLean, Donald	n hf 5	4 r s	owner	1	J
	516	McLean, Duncan	n hf pt 6	1 r s	E. S.	1	J
J	513	McLean, Gilbert	e pt 6	1 r s	owner	1	J
J	568	McLean, Malcolm	s hf 3	2 r s	owner	1	J
			and n hf 3	3 r s	tenant	1	J
J	97	McLellan, David	1 and 2, pt s hf	1 r n	tenant	1	J
J	681	McLellan, James	n hf 8	4 r s	owner	2	J
J	114	McNeil, Alexander	s pt 5	2 r n	owner	1	J
J	500	McNeil, James	s hf and pt n hf 1	1 r s	tenant	1	J
J	498	McNeil, John A.	s hf and pt n hf 1	1 r s	tenant	1	J
J	109	McNeil, John	3	2 r n	owner	1	J
J	499	McNeil, Malcolm	s hf and pt n hf 1	1 r s	tenant	1	J
J	510	McRae, Duncan	s hf 4, 1 r s, and n hf 3	2 r s	owner	1	J

description.	P. O. address.	JURORS.	No. on Roll.	NAME.	LOT.	Range.	Other description.	P. O. address.
owner	1	J	505	Nellis, Willoughby	pt n hf 1	1 r s	tenant	1
owner	1	J	504	Nerthcott, J. E.	n pt a hf 1	1 r s	owner	10
owner	17		107	Ogilvie, John	e pt n hf 1	2 r n	tenant	1
owner	17	J	509	Gliver, Abraham	n hf and w hf s hf 3	1 r s	tenant	1
owner	17	J	104	Phillips, George	cor and s w pt 1 & n hf 2	2 r s	tenant	105
owner	17	J	116	Prentiss, Charles	w hf n hf 6	2 r n	owner	1
owner	17		743	Randall, Israel	39 and 42, pt n hf 1	6 r s	owner	17
owner	17	J	771	Reynolds, Robert H.	K; 32 33 34; pt & s w pt w	5 r s	owner	17
owner	1		714	Richard, George	s hf 2	1 r n	owner	1
owner	17		753	Robinson, John	n hvs 7 and 8; pt n hf 1	6 r s	owner	17
owner	17		722	Russell, William	23 & 24; n s m st, pt n hf 1	6 r s	owner	17
owner	17	J	32	Saxon, George	n 1 7, r n, & e 1 3 5 7	2 r n	owner	2
owner	1	J	667	Scott, John A.	n hf 1, 4 s, and s hf 1	2 r s	owner	17
owner	1		740	Silcox, Grant	30 and 31; n s m st, pt n hf 1	6 r s	owner	17
owner	1	J	737	Simmons, George	25 and 26, pt n hf 1	5 r s	owner	17
owner	1	J	13	Sinclair, Donald	7 8 9 16 17 and 18, pts	1 r n	owner	1
owner	1		503	Spooneburg, G. W.	and n pt n hf 1	1 r s	tenant	1
owner	1	J	27	Stevenson, Allan	n pt n hf 1	1 r s	tenant	1
owner	1		729	Stevenson, James	s hf 5, r n, & s hf 5	2 r s	owner	1
owner	1		728	Stevenson, William	and w hf n hf 6	2 r s	owner	1
owner	1	J	675	Stewart, Charles	s hf s hf 5; 4 s, and lot 5	5 r s	owner	17
owner	1	J	677	Stewart, Peter	w hf s hf 5	4 r s	owner	17
owner	17	J	117	Tanner, George	w hf n hf 7	2 r n	owner	4
owner	17	J	22	Torraunce, J. W.	e hf w hf s hf 2	1 r n	owner	1
owner	1		16	Trayte, George	end s hf and w pt n hf 3	1 r n	tenant	1
owner	1	J	578	Trowhill, Samuel	n e cor n hf 1	1 r s	owner	1
owner	1		715	Urquhart, William	s pt 8	2 r s	tenant	1
owner	1		772	Watson, George	n pt 6 and n e pt 7	5 r s	owner	17
owner	1		772	Watson, George	pt n hf 1	6 r s	owner	17
owner	1		668	Webb, John	and 35 and 36, pt n hf 1	6 r s	owner	17
owner	1	J	106	Wellman, James	s e cor s hf 1	4 r s	owner	17
owner	2		758	Wrightman, Ohas. H.	n e pt s hf 1	2 r n	owner	1
owner	1		735	Wrightmar, Harvey	16, pt n hf 1	6 r s	owner	17
owner	1		735	Wrightmar, Harvey	18 and 19, pt n hf 1	6 r s	owner	17

PART II.—Persons entitled to vote at Municipal Elections  
only

Jurors.	No. on Roll.	NAME.	LOT.	Range.	Other description.	P. O. address.
	741	Amos, John	43, pt n hf 1	6 rs	owner	45
	761	Axford, William	19 and 20, pt n hf 1	6 rs	tenant	17
	727	Beach, Lewis	lot 8, pt n hf 1, n s m st	6 rs	owner	17
	773	Bedford, James	37, pt n hf 1	6 rs	owner	17
	736	Black, Duncan	20 & 21, pt n hf 1, n s m st	6 rs	owner	42
	745	Brady, James	46 and 47, pt n hf 1	6 rs	tenant	17
	733	Campbell, Malcolm C.	14 15 16 17, n s m st, pt n hf 1	6 rs	tenant	17
	731	Clark, John	A and 12 and 13, pt n hf 1, n s m st, pt n hf 1	6 rs	owner	17
	74	Early, Frank	s hys 7 and 8, pt n hf 1	6 rs	tenant	17
	726	Graham, James	5 pt n hf 1, n s m st	6 rs	owner	21
	723	Hall, Charles	3 & 4, pt n hf 1, n s m st	6 rs	tenant	17
	746	Harrison, Absolom	46 and 47, pt n hf 1	6 rs	owner	17
	712	Hearns, Thomas	w hf 5, pt s hf 1	1 r n	owner	17
	501	Hiscox, Frederick	e. pt n hf 1	1 r s	tenant	17
	730	Mark, James	12 & 13, n s m st, 1 t n hf 1 & A, n s m st, pt n hf 1	6 rs	owner	17
	210	Mitchell, Joseph	s hys 7 and 8, pt n hf 1	6 rs	owner	24
	729	Mullins, Charles	11, n s m st, pt n hf 1	6 rs	owner	17
	725	McArthur, Hugh	5 pt n hf 1, n s m st	6 rs	tenant	17
	751	Reid, Robert	lot 4, pt n hf 1	6 rs	owner	17
	728	Thayer, George	9 & 10, pt n hf 1, n s m st	6 rs	owner	17

## Polling Sub-Division No. 2,

Comprising Lots 9 to 16 inclusive, in 1st and 2nd Ranges and Gore, North—and in 1st, 2nd, 3rd, 4th and 5th Ranges South.

### PART I.—Persons entitled to vote at BOTH Municipal Elections and Elections to the Legislative Assembly.

Jurors.	No. on Roll.	NAME.	LOT.	Range.	Other description.	P. O. address.
5	642	Adams, John	n hf 12	3 rs	tenant	4
	686	Ainsley, William	s hf n hf 9	4 rs	owner	2
J	637	Andrews, Garrick	n pt s hf 9 and s hf 10	3 rs	owner	2
	36	Ardies, T. A.	s e pt s hf 9 (see Div. 1.)	1 rn	tenant	2
J	689	Black, Alexander D.	11, 4 rs, and e hf s hf 11	3 rs	tenant	2
	585	Black, Donald	n hf 11	2 rs	owner	2
			and w hf s hf 11	3 rs	tenant	2
	587	Black, George D.	n hf 11	2 rs	F. S.	2
J	586	Black, Hugh	w hf s hf 11	3 rs	owner	2
J	638	Campbell, Alexander	n hf 9	3 rs	owner	2
	696	Campbell, Alex'r B.	s pt 14	4 rs	owner	6
	217	Campbell, Angus	n hf 14	2 rn	owner	2
J	38	Campbell, Cameron J.	s hf and e hf n hf 9	1 rn	owner	2
	40	Campbell, Duncan A.	s hf and e hf n hf 9		F. S.	2
J	129	Campbell, Duncan S.	e hf n hf 10	2 rn	owner	4
	39	Campbell, John C.	s hf and e hf n hf 9	1 rn	F. S.	2
J	128	Campbell, William	w hf n hf 10	2 rn	owner	4
J	183	Congdon, Richard	e hf n hf 9	2 rn	owner	2
			and n hf 13 and s hf 14	3 rs	tenant	4
J	535	Corneil, John P.	e pt s hf 12	1 rs		2
			and n e cor n hf 12	2 rs	owner	2
J	51	Corneil, Philip	s hf 12	1 rn	owner	2
J	52	Corneil, Philip P.	s hf 12	1 rn	owner	2
	532	Dobie, James	n w pt n hf 12	1 rs	owner	4
J	588	Duncanson, Alex'r	s hf 11	2 rs	owner	2

Jurat.	No. on Roll.	NAME.	LOT.	Range.	Other description.	P. O. address.
J	584	Duncanson, Dougal	s hf 10	2 rs	owner	2
	34	Dundee, John	e hf n hf 10	2 rs	owner	2
J	47	Elliot, George C.	s hf 11 and e hf s hf 9	1 rn 2 rn	owner	2
J	692	Fenwick, James	s pt 12	4 rs	tenant	4
J	48	Finnie, William A.	n hf 11	1 rn	tenant	4
J	53	Galbraith, Malcolm	s hf 13 and w hf s hf 14	1 rn	owner	4
J	542	Goldie, Robert	cen & s pts s hvs 14 & 15 and e hf s hf 16	1 rs	tenant	20
	650	Grant, Angus	e hf 15	3 rs	E. S.	4
	651	Grant, Hugh	s hf 15	3 rs	E. S.	4
	649	Grant, Marcus	s hf 15	3 rs	owner	4
J	137	Houston, Henry	n hf 15	2 rn	owner	4
J	580	Hiscock, James	s hf 9	2 rs	tenant	2
J	581	Hiscock, John	s hf 9	2 rs	tenant	2
J	653	Hyndman, Neil	16	3 rs	owner	3
J	524	Kershaw, Charles	n pt 10	1 rs	tenant	2
J	698	Kirkwood, William	16	4 rs	tenant	4
J	635	Lane, Alfred	s pt 9	3 rs	tenant	2
	527	Lee, George	e hf n hf 11	1 rs	owner	27
J	526	Lee, James E.	w pt n 11, 4 rs, & n pt 12	2 rs	owner	
			e hf n hf 11	1 rs	tenant	2
	690	Mair, John	e hf s hf 11, 3 rs, & lot 11	4 rs	owner	17
J	594	May, Donald	16	2 rs	tenant	3
J	523	Miller, Joseph	pt n hf 10	1 rs	owner	2
J	718	Mullins, Henry	n pt 9	5 rs	owner	17
J	592	Murray, James	s hvs 15 and 14	2 rs	owner	4
	593	Murray, John	s hf 15	2 rs	E. S.	4
J	63	McAlpine, Alexander	e hf 16	1 rn	owner	3
J	591	McAlpine, Donald	n pt 13	2 rs	tenant	4
J	697	McAlpine, Donald	15 and pt n hf 14	4 rs	owner	3
J	540	McAlpine, Dunca	n hf 15 and w pt n hf 14	1 rs	tenant	4
J	58	McAlpino, Hugh	e hf s hf 14	1 rn	owner	4
J	61	McAlpine, Hugh jr.	w hf 16	1 rn	occupant	3
J	62	McAlpine, Hugh	16	1 rn	owner	3
J	59	McAlpine, James	e hf 15	1 rn	owner	4
J	60	McAlpine, John	w hf 15	1 rn	owner	4
J	541	McAlpine, Malcolm	n hf 15 and w pt n hf 14 and n pt 13	1 rs 2 rs	owner	4 4

description.	P. O. address.	No. on Roll.	NAME.	LOT.	Range.	Other description.	P. O. address.
owner	2	538	McCallum, Archibald	n pts 14 & 15, & cen pt n 14	1 r n	owner	4
owner	2	720	McCallum, Donald	s pt 9	5 r s	owner	17
		590	McCallum, Duncan	s pt 13	2 r s	owner	4
owner	2	227	McCallum, John	e s 16, & s pts 14 & 15 and n hys 14 and 15	2 r s	owner	4
tenant	4	691	McCallum, Neil	n pt 12	4 r s	owner	4
tenant	4	89	McColl, Donald B.	gore 13		F. S.	4
tenant	4	537	McColl, John D.	n hf 13 and e pt n hf 14	1 r n	owner	4
owner	4	54	McColl, John S.	n hf 13	1 r n	tenant	4
owner	4	133	McDonald, Alex. S.	n hf 13	2 r s	owner	4
tenant	20	647	McDonald, Archibald	s hf 13	3 r s	owner	4
F. S.	4	42	McDonald, David	n hf 10, 1 r n, w hf s hf 9	2 r n	owner	4
F. S.	4	45	McDonald, David S.	n hf 10	1 r n	F. S.	4
owner	4	44	McDonald, Donald	n hf 10	1 r n	F. S.	4
owner	4	646	McDonald, Donald	n hf 13 and s hf 14	3 r s	owner	4
tenant	4	645	McDonald, Duncan C.	s hf 12	3 r s	owner	4
tenant	4	643	McDonald, John	n hf 12	3 r s	owner	4
tenant	6	644	McDonald, Peter D.	s hf 12	7 r s	owner	6
owner	3	43	McDonald, William	n hf 10	1 r n	F. S.	4
tenant	4	589	McGougan, Archibald	s hf 12	2 r s	owner	4
tenant	4	46	McIntaggart, Angus	s hf 10 and w hf n hf 9 and s hf 10	1 r n	owner	4
tenant	4	49	McIntaggart, Angus	n 14, 1 r n, & w 1 s 11	2 r n	owner	4
owner	27	127	McIntaggart, Donald A.	s 10, 2 r n, & w 1 n 19	1 r n	tenant	4
owner	2	134	McIntaggart, John	s hf 13	2 r n	owner	4
tenant	2	50	McIntaggart, Lachlan	n hf 12, 1 r n, & e hf s hf 11	2 r n	owner	4
owner	17	721	McKellar, Alexander	10	5 r s	owner	17
tenant	3	593	McKenzie, William H.	s pt n hf 12	1 r s	tenant	4
owner	2	687	McLachlan, Daniel	e hf 10	4 r s	owner	2
owner	17	688	McLachlan, Lachlan	w hf 10	4 r s	owner	2
owner	4	515	McLean, Alexander	n hf s hf 9	1 r s	owner	1
F. S.	4	646	McLean, Angus	n hf 14	3 r s	owner	4
F. S.	4	652	McLean, Donald	n hf 15	3 r s	owner	4
owner	3	640	McLean, Duncan	r hf 10 and n hf 11	3 r s	owner	2
tenant	4	513	McLean, Gilbert	s hf s hf 9	1 r s	owner	1
owner	3	536	McLean, John	s hf 13	1 r s	owner	4
tenant	4	579	McLean, John	n hf 9 and w hf n hf 10	2 r s	owner	2
owner	4	681	McLellan, James	n hf n hf 9	4 r s	tenant	2
occupant	3	639	McNab, Peter	n hf 9	3 r s	owner	2
owner	4	595	McRae, John R.	16	2 r s	owner	6
owner	4	124	Puickering, Thos. H.	e hf n hf 9	2 r n	tenant	4
owner	4	130	Scotch, George	n hf 11	2 r n	owner	4



Jurat.	No. on Roll.	NAME.	LOT.	Range.	Other description.	P. O. address.
J	528	Smith, George C.	s hf 11	1 rs	owner	2
J	529	Smith, Phillip C.	s hf 11	1 rs	owner	2
	522	Switzer, Daniel	n hf 9	1 rs	F. S.	2
	521	Switzer, John	n hf 9 and s hf 10	1 rs	owner	2
J	683	Taylor, William D.	s hf s hf 9	4 rs	owner	2
J	56	Thomson, Andrew	n hf 14, 1 r n, and gore 14		tenant	4
J	583	Trowhill, George	w hf n hf 10	2 rs	tenant	2
	685	Tuffin, George	n hf s hf 9	4 rs	F. S.	2
J	684	Tuffin, Samuel	n hf s hf 9	4 rs	owner	2
J	135	Vennor, Robert	s s s 16 & s hvs 14 & 15	2 r n	tenant	4
	695	Willey, David	w pt 13	4 rs	owner	4
J	694	Willey, David J.	e pt 13 and w pt 13	4 rs 4 rs	owner tenant	4 4
J	582	Yates, Thomas	s hf 9 and s w pt n hf 12 and s w cor 12	2 rs 1 rs	owner	2
	126	Young, Charles H.	n pt 16	2 r n	F. S.	4
J	139	Young, George	n pt 16 & w hf n hf 9	2 r n	owner	4
	136	Young, Henry	s hf 14	2 r n	owner	18
	138	Young, Jacob	s hf 15 and s hf s hf 16	2 r n	owner	18

## Polling Sub-Division No. 3,

Comprising Lots 17 to 24, inclusive, in 1st and 2nd Ranges and Gore, North—and in 1st, 2nd, 3rd and 4th Ranges South.

### PART I.—Persons entitled to vote at BOTH Municipal Elections and Elections to the Legislative Assembly.

Jurors.	No. on Roll.	NAME.	LOT.	Range.	Other description.	P. O. address.
	709	Allan, George	81 pt 24	4 rs	owner	3
	710	Allan, John	n pt 24	4 rs	owner	3
	82	Bartlett, Isaac	e pt n hf 24	1 rn	owner	6
J	162	Beckton, Thomas	n 1/2 n 1/2 24, 2 rn, & e 1/2 n 1/2 20	2 rs	owner	6
J	654	Berdan, David	cen pt 17 and 18	3 rs	owner	3
	655	Berdan, Walter A.	cen pt 17 and 18	3 rs	F. S.	3
	608	Coad, George	s hf 22	2 rs	F. S.	2
	606	Coad, Richard	s hf 22	2 rs	F. S.	3
	607	Coad, William	and e hf s hf & e pt n hf 21	3 rs	owner	3
	86	Coulthard, Andrew	s hf 22	2 rs	F. S.	3
			pt s hf 23 and s hf 24	1 rn	owner	3
			and n hf 22	2 rs	owner	3
	87	Coulthard, David A.	s hf 24	1 rn	F. S.	3
	88	Coulthard, Robert J.	hf s hf 24	1 rn	F. S.	3
J	704	Dobie, Christopher	e pt 22, 4 re, & w hf s hf 24	3 rs	tenant	3
			and n pts 22 and 23	4 rs	owner	3
J	707	Dobie, Donald	s pts 22 and 23	4 rs	tenant	3
J	705	Dobie, David jr.	e pt 22, 4 rs, & w hf s hf 24	3 rs	tenant	3
			and n pts 22 and 23	4 rs	owner	3
	706	Dobie, David I	e pt 22, 4 rs, & w hf s hf 24	3 rs	owner	3
J	666	Dobie, John A.	n hf and e hf s hf 24	3 rs	owner	3
J	708	Dobie, William	s pts 22 and 23	4 rs	owner	3
J	557	Duncanson, Gilbert	w hf s hf 22	1 rs	owner	3
J	554	Duncanson, Peter	s hf 21 and e hf s hf 22	1 rs	owner	3

EKFRID VOTERS LIST, 1883.—SUB-DIVISION 3.

Jurors.	No. on Roll.	NAME.	LOT.	Range.	Other descrip-tion.	P. O. address.
	98	Goff, Aaron	gore 21			
J	101	Goff, John	n w s e and n pt 22		F. S.	6
J	97	Goff, Richard	gore 21 and n e cor 22	gore	owner	6
	152	Graham, Archibald	w hf s hf 22		owner	6
J	145	Graham, John jr.	s hf 18	2 rn	owner	6
	151	Graham, John sr.	e hf s hf 22	2 rn	owner	6
	549	Harris, James	e and w pt n hf 17	1 rs	owner	6
	66	Hueston, Edmund D.	n hf 17	1 rn	F. S.	6
	64	Hueston, George sr.	17	1 rn	owner	6
	65	Hueston, Jacob	and e hf s hf 18	1 rn	tenant	6
J	550	Hogg, George	n hf 17	1 rn	F. S.	6
J	597	Hynlman, Donald	n hf 18	1 rs	tenant	3
			n hf 17, 2 rs, & e hf s hf 18	1 rs	owner	3
J	102	Kelly, Charles R.	gore 23 and w hf 24		owner	6
J	615	Kelly, David	n hf 24	2 rs	owner	3
	103	Kelly, Robert	gore e hf 24 & cen pt n hf 24	1 rn	owner	6
J	71	Leitch, Archibald	w hf s hf 18	1 rn	owner	3
J	656	Lethbridge, George	n hf 17 and e pt n hf 18	3 rs	owner	3
			and s hf s hf 18	2 rs	owner	3
J	601	Lethbridge, James H.	s hf 20	2 rs	owner	3
J	657	Lethbridge, John G.	n hf 17 and e pt n hf 18	3 rs	owner	3
			and s hf s hf 18	2 rs	owner	3
J	74	Milloy, James	s hf 19	1 rn	owner	3
	73	McAlpin, Archibald	n hf 19	1 rn	F. S.	6
J	94	McAlpin, Donald	gore 19 and 20		tenant	6
	72	McAlpin, Duncan	n hf 19	1 rn	owner	6
J	596	McAlpin, John	s hf 17 and n pt s hf 18	2 rs	owner	3
	159	McAlpin, Malcolm	n w cor s hf 24	2 rn	owner	6
	76	McBean, Alexander	lot 20, 1 rn, and n hf 19	1 rs	owner	6
J	78	McBean, Alexander	s hf 21	1 rn	owner	3
J	559	McBean, George	e hf n hf 23	1 rn	owner	3
			and w hf n hf 23	1 rs	tenant	3
J	75	McBean, John	n hf 20	1 rn	tenant	6
	560	McBean, William	w hf n hf 23	1 rs	owner	3
J	545	McCallum, Chris	e hf s hf 17	1 rs	owner	4
J	157	McCallum, Edward	e hf n hf 23	2 rn	owner	6
J	546	McCallum, George	w hf s hf 17	1 rs	owner	6
J	158	McCallum, Peter	w hf n hf 23	2 rn	owner	6
J	552	McColl, Alexander	s hf 19	1 rn	owner	3
J	598	McColl, John	and w hf w hf s hf 18	1 rs	owner	3
			s hf 18	2 rs	owner	3
			and e hf w hf s hf 18	1 rs	owner	3

Owner description.	P. O. address.	No. on Roll.	NAME.	LOT.	Range.	Other description.	P. O. address.
Owner	6	54	McColl, John S.	s hf 17	2	owner	4
Owner	6	55	McEachern, Arch'd	n hf and n/c cor s hf 20	1	rs	
Owner	6	149	McEachren, David	land w pt n hf 18 & n hf 19	2	owner	6
Owner	6	154	McEachren, Donald	s hf 23	2	owner	6
Owner	6	602	McEachren, Duncan	w hf n hf 20	2	owner	6
Owner	6	155	McEachren, John	land s pt 20	1	owner	28
Owner	6	604	McElderly, Edward	s hf 21	2	tenant	3
Owner	6	48	McIntaggart, Angus	n hf 22	2	owner	2
Owner	6	614	McIntyre, Archibald	s hf s hf 24	2	owner	33
Owner	6	612	McIntyre, Dougald	s hf 24	2	tenant	3
Owner	3	613	McIntyre, Malcolm	n hf s hf 24	2	owner	3
Owner	3	150	McKellar, Alexander	n pt 21	2	owner	6
Owner	6	95	McKellar, Archibald	gore 19	1	owner	6
Owner	6	96	McKellar, John	gore 20, and s pt 21	2	owner	6
Owner	3	605	McKenzie, Alexander	s hf 21	2	owner	3
Owner	3	79	McKenzie, Daniel C.	s hf 22	1	tenant	3
Owner	6	257	McKenzie, Kenneth	w hf pt n hf 24	1	owner	6
Owner	3	80	McKenzie, William	s hf 22	1	owner	3
Owner	3	803	McLean, Donald	s hf 21	2	owner	3
Owner	3	548	McNab, Donald	e and w pts n hf 17	1	tenant	4
Owner	3	558	McRae, Christopher	s hf 23	1	owner	3
Owner	3	83	McRae, Donald	n w cor 24	1	owner	3
Owner	3	655	McRae, Donald	w hf s hf and n hf 23	3	owner	3
Owner	3	684	McRae, Duncan	e hf s hf 23 and s hf 22	3	owner	3
Owner	3	564	McRae, Hugh	n w cor n 24, 1 rs, & pt n 24	1	owner	3
Owner	3	610	McRae, John	s hf 23	2	owner	3
Owner	6	609	McRae, Philip	s hf 23	2	owner	3
Owner	6	92	Penfound, Henry	gore 17 and 18		tenant	6
Owner	6	700	Pool, Christopher	17, 18 & 19, 4 rs, & s pts 17 & 18			
Owner	3	701	Pool, W. G.	& s w pts s hf 18 & s hf 19	3	owner	3
Owner	6			19	4	rs	3
Owner	3	658	Searle, John	s hfs hf 20, 3 rs, & lot 20	4	owner	3
Owner	3	160	Siddall, William	s hf 24	2	owner	6
Owner	6	69	Sinclair, John	e hf n hf 18	1	owner	6
Owner	3	143	Smith, Thomas	n hf 18	2	tenant	6
Owner	4	599	Squire, E. W.	19	2	owner	3
Owner	6	659	Squire, Henry	n hfs hf and n hf 20	3	owner	3
Owner	4	147	Squire, John	w hf n hf 19	2	owner	6
Owner	6	600	Squire, J. R.	19	2	owner	3
Owner	6	146	Squire, Samuel C.	e hf n hf 19	2	owner	6
Owner	3	85	Steinhoff, Jacob	w pt n hf 24	1	owner	3
Owner	3	153	Strachan, Thomas	n hf 22	2	owner	6
Owner	3	77	Sutherland, Wm. R.	pt n hf 21 & s w cor n hf 20	1	owner	3
Owner	3	244	Sutherland, Wm.	n hf 18	2	owner	6



## Polling Sub-Division No. 4,

Comprising Lots 1 to 15 inclusive, in 1st, 2nd, 3rd, 4th and 5th Concessions.

### PART I.—Persons entitled to vote at BOTH Municipal Elections and Elections to the Legislative Assembly.

JURORS.	No. on Roll.	NAME.	LOT.	Con.	Other descrip- tion.	P. O. address.
J	476	Ash, Emanuel	s hf 14 and e hf s hf 15	5	owner	164
J	235	Bacon, Wm. J.	e hf n hf 15	1	owner	4
J	170	Beatie, William A.	s hf 1	1	owner	5
	886	Black, Alexander	w hf 7	4	owner	148
J	288	Black, Donald C.	s pt 15	2	owner	164
J	385	Black, George	n pt 11, 5 con, & n hf 7 and n hf 7	3	owner	4
	287	Black, William	s pt 15	2	owner	4
	392	Boyd, William	e hf s hf 6 and 10	4	owner	8
J	261	Brown, Joseph	e pt n hf 2 & w pt n hf 1	2	owner	5
J	391	Brown, Thomas	n hf 10	4	owner	4
	265	Burgess, James A.	e hf s hf 3	2	owner	5
	266	Burgess, John G.	w hf s hf 3	2	owner	5
	888	Burnell, John	n hf n hf 8	4	owner	12
J	383	Butler, William	w hf s hf 6	4	tenant	4
J	217	Campbell, Angus	s pt 13, 1 con, and s hf 1	2	owner	4
	218	Campbell, Thos. F.	s pt 13	1	F. S.	4
	289	Campbell, William	n pt 15	2	owner	26
J	448	Curman, Isaac	n hf 3	5	owner	7
J	328	Chisholm, Alexander	w $\frac{1}{2}$ s hf 5 & e hf s hf 6	3	owner	4
J	329	Chisholm, George	w hf n hf 5	3	owner	4
J	331	Chisholm, Walter	n hf and w hf s hf 6	3	owner	4
J	186	Congdon, John	w hf s hf 9	1	owner	4
	182	Congdon, Richard	e hf s hf 9, 1 con, & e $\frac{1}{2}$ n hf 9, 2	r n	owner	4
J	212	Connelly, Cornelius C.	C 1, 2, 11 & 13, pt n hf 12	1	tenant	4
J	390	Corbett, James	s hf 9	4	owner	4
	169	Coulter, James	pt n hf 1	1	F. S.	5

Jurors.	No. on Roll.	NAME.	LOT.	Con.	Other descrip- tion.	P. O. address.
	168	Coulter, Thomas	pt n hf 1	1	owner	5
J	452	Cranston, William	e hf s hf 4	5	tenant	5
	330	Culp, Hamilton	n hf e hf s hf 3	3	owner	5
J	450	Davies, Howard	e pt n hf 4	5	owner	7
J	201	Dewitt, Stephen	A 6, pt n hf 12	1	owner	4
J	171	Dillip, John	e and w pts n hf 2	1	owner	5
J	321½	Ebbits, Martin	w hf n hf 3	3	owner	5
J	403	Eddie, Hugh A.	n hf 14	4	tenant	4
	356	Eddie, William	n ½ 14, 4 con, & A 9 pt n ½ 13	1	owner	6
	47	Elliott, George C.	n hf 12	3	owner	2
	216	English, John	B e hf 14 & E 1 pt n hf 12	1	owner	4
	185	Farrol, William	n hf 9	1	F. S.	4
	398	Fletcher, John	n pt 12	4	F. S.	4
	397	Fletcher, Hugh	n pt 12	4	owner	4
J	451	Foster, William	w hf s hf 4	5	owner	5
J	264	Fowler, Alonzo	w ½ n ½ 3, 2 con, & s ½ e ½ s ½ 3	3	owner	5
J	393	Fowler, Horace	w hf s hf 10	4	tenant	4
	377	Gaier, Jacob	e pt r hf 5	4	owner	5
	174	Galahar, John	n e pt n hf 3 & cen pt n hf 2	1	owner	5
	53	Galbreath, Malcolm	s pt 15	4	owner	4
J	339	Galbreath, Neal A.	n hf 13	3	owner	4
J	399	Gibbs, Ellis	s pt 12 and n pt s hf 13	4	owner	4
J	472	Gough, Curtis	e hf n hf 13	5	owner	8
	173	Hagarty, Daniel	e hf s hf 2	1	F. S.	5
J	172	Hagarty, John	e hf s hf 2 and s w pt n hf 3	1	owner	5
	193	Hamilton, Duncan	pt n ½ 12 & 5, 6 & 7 pt n ½ 13	1	owner	4
J	260	Hampshire, George	e pt n hf 1	2	tenant	5
	373	Hardy, Henry	e pt n hf 2	4	owner	10
J	3.2	Hardy, John	e pt n pt 2	4	tenant	
			and n w pt 2	4	owner	5
J	379	Hardy, Josiah	w hf n hf 4	4	owner	5
	455	Harrington, James	w hf n hf 6	5	owner	28
J	322	Helm, John	w ½ s ½ 3, 3 con, & e ½ n ½ 13	2	owner	5
J	474	Henry, William R.	w ½ n ½ 13 & e ½ n ½ 14	5	owner	8
J	473	Henry, William	w ½ n ½ 13 & e ½ n ½ 14	5	owner	8
J	272	Hodgson, George	n hf 9	2	owner	4
J	437	Howe, Joseph	n pt 1	5	owner	7
J	286	Hughes, George	w pt s hf 14	2	owner	4
	196	Hughes, John A.	A 3, pt n hf 12	1	owner	4
	208	Hughes, Nathaniel	D 2 and 3, pt n hf 12	1	owner	4
	478	Hull, John E.	n hf w hf 15	5	owner	4

Jurors.	No. on Roll.	NAME.	LOT.	Con.	Other descrip- tion.	P. O. address.
	194	Hyndman, Alexander	C5 6 & 7 pt n hf 13, pt n hf 12 and A 1 pt n hf 12	1	owner	4
	230	Jeffrey, John A.	e hf w hf s hf 5	3	owner	4
J	467	Johnston, Archibald	n hf s hf 12 and n pt s hf 13	5	owner	4
	319	Kelly, Charles	n hf e hf s hf 3	3	tenant	5
	394	Kelly, Horace	w hf s hf 10	4	owner	4
	524	Kershaw, Charles	n w pt s hf 8	1	owner	2
J	454	Kettlewell, George	s hf 5	5	owner	29
	270	Kettlewell, Richard	n hf 5	2	owner	10
J	318	Kettlowell, George	w hf n hf & w. pt s hf 2 and cen pt n hf 2	3		
	323	Klem, John	s hf 4	2	owner	5
J	375	Klem, Philip	w pt n hf 3	3	owner	5
	456	Laughton, Benjamin	e hf n hf 6	4	owner	7
J	369	Laughton, George	s hf 1	5	owner	7
	370	Laughton, John S.	& n e cor n hf 3 & e hf n hf 5 n hf 5 & n e cor n hf 3 and s hf 1	5	owner	7
J	459	Laughton, Joseph	n hf 7	5	owner	7
J	441	Laughton, Samuel	n hf 2	1	owner	1
	112	Lockwood, Wallace	s w pt s hf 7	4	owner	4
J	389	Lotan, <del>James Joseph</del>	n hf 9	3	owner	4
J	404	Lotan, Robert	w $\frac{1}{2}$ s $\frac{1}{2}$ 14, 4 con, & o $\frac{1}{2}$ n $\frac{1}{2}$ 15	4	owner	4
J	405	Lotan, Samuel	e hf s hf 14	4	owner	4
	401	Mann, Daniel	n hf 13	4	F. S.	4
	402	Mann, John D.	n hf 13	4	tenant	5
J	374	Marsh, J. H.	n w pt 2	2	owner	4
J	278	Martin, Robert	n hf 12	2	owner	4
	279	May, William	n hf e hf n hf 13	5	tenant	7
J	458	Merrick, Benjamin	n hf 7	1	owner	4
	215	Milburn, Walter	B 1 & w hf 14 pt n hf 12	1	tenant	4
J	179	Miles, Edward J.	s pts 5 & 6 & s e pt s hf 7	1	owner	16
	181	Miles, Harry	s e pt s hf 7	5	owner	8
	471	Moore, George	w hf n hf 12	5	owner	9
J	477	Moore, Peter	e hf n hf 15	5	owner	8
	470	Moore, Sylvester	w hf n hf 12	2	owner	4
	280	Merrison, Matthew	s hf e hf n hf 13	5	owner	8
	463	Morrow, James	s hf 9	1	owner	4
J	223	Mullins, John	n e cor, S R R, pt n hf 13	3	owner	4
J	335	Murray, Donald	s hf 10 and n hf 8	3	F. S.	4
	336	Murray, Joh..	s hf 10	2	owner	4
	58	McAlpin, Hugh	e hf n hf 14	2	owner	4

P. O. address.  
 5  
 5  
 5  
 7  
 4  
 5  
 5  
 4  
 6  
 2  
 4  
 4  
 4  
 4  
 4  
 8  
 5  
 5  
 4  
 4  
 5  
 28  
 5  
 8  
 8  
 4  
 7  
 4  
 4  
 4  
 4



Jurors.	No. on Roll.	NAME.	LOT.	Con.	Other description.	P. O. address.
J	396	McArthur, David	s hf 11	4	owner	4
J	345	McArthur, Duacan	s hf 14	3	owner	4
	227	McCallum, John	1, 2, 3, 8, 9 & 10, pt n hf 13	1	owner	4
	433	McCallum, Zachariah	s hf w hf 15	5	owner	6
J	236	McCracken, Alex.	w hf n hf 15	1	tenant	4
J	234	McDonald, John S.	s hf 14	1	owner	4
	225	McEacharn, Jolin	B 4 & 7 & A 6 pt n hf 13, and C 4 pt n hf 12.	1	owner	4
J	412	McFarlane, Neil	n hf 14	1	owner	4
	182	McFie, Charles	s e pt s hf 8 and w hf n hf 13	1	owner	4
J	281	McFie, James	s pt 13, and e pt s hf 14	2	tenant	4
J	338	McGil, John	s pt s hf 11 and s hf 12 and e hf n hf 11 and n hf s hf 13	3 2 2	owner owner tenant	4 4 31
	199	McGrigor, Alexander	A 4 pt n hf 12	1	tenant	4
J	198	McGrigor, Charles	A 4 pt n hf 12	1	tenant	4
J	192	McIntaggart, Donald	s hf 12	1	owner	4
J	333	McIntyre, Archibald	s hvs 8 and 9	3	owner	4
J	273	McIntyre, Donald	e hf s hf 9 and w hf s hf 9	2 2	tenant owner	4 4
	274	McIntyre, John	n hf 10 and w hf s hf 9 and e hf s hf & e pt s pt 11 n hf 11	2 5 4	owner owner owner	4 4 4
J	395	McIntyre, John	A 3 pt n hf 12	1	owner	4
J	197	McIntyre, Malcolm	w pt s pt 11 & s pt s hf 13	5	owner	4
J	466	McIntyre, Solomon	n hf 1	4	owner	5
J	371	McKee, James	s e cor s hf 14	2	tenant	4
	284	McLean, Hugh	A 12 pt n hf 13	1		
	229	McLean, John	and s e cor s hf 14	2	owner	4
	341	McMahon, James	n hf s hf 13	3	owner	44
	190	McMaster, Alex'r	e hf n hf 11, 1 con, & s hf 10	2	owner	4
	334	McMaster, Alex'r	n hf 10, 3 con, s hf 8 and A 14, pt n hf 13	4 1	owner owner	4 4
J	237	McMaster, Angus	11, 3 con, & A 11 pt n hf 13	1	owner	4
J	275	McMaster, James	s hf 11, 2 con, & w hf n hf 11	1	owner	4
J	340	McMurphy, John	s hf s hf 13	3	owner	4
J	226	McNaughton, Forbes	B 1, 2, 3, 8, 9 & 10, pt n hf 13	1	tenant	4
J	206	McNaughton, Robert	C 6, 7 and 8, pt n hf 12 and C 9 and 10, pt n hf 12	1 1	owner tenant	4 4
	175	McNulty, Patrick	s hf 3 and w hf s hf 2	1	owner	5
J	177	McNulty, Thomas E.	s hf 4	1	tenant	1
	176	McNulty, William	s hf 3	1	F. S.	5
	213	McRae, Duncan A.	C 1, 2, 11 and 13, pt n hf 12	1	owner	4
J	205	McRobert, Chambers	s e cor s hf 13 and pt n hf 12	2 1	owner owner	4 4
J	204	McRobert, John	pt n hf 12 and s e cor s hf 13	1 2	owner owner	4 4

Juror.	No. on Roll.	NAME.	LOT.	Con.	Other description.	P. O. address.
J	380	Nicols, Robert	e hf s hf 5	4	owner	4
J	381	Nicols, William	w hf s hf 5	4	owner	15
J	191	Patterson, Alexander	s hf 11 w	1	owner	4
J	187	Fatterson, Archibald	n hf 10.1 s	1	owner	4
J	189	Patterson, Malcolm	s hf 10.1 w	1	owner	4
J	440	Patterson, Thomas	e pt s pt 1	5	owner	5
J	317	Peirce, Uriah	e hf n hf 2	3	owner	29
J	327	Perry, Charles W.	n hf e hf n hf 5	2	owner	10
J	326	Perry, Thomas	n hf e hf n hf 5	1	tenant	4
J	446	Powers, Joseph	e hf s hf 3	5	tenant	5
J	445	Powers, John	s hf 3	5	tenant	5
J	277	Prudham, John	s hf 12	2	owner	4
J	276	Prudham, Thomas	s hf 12	2	owner	4
J	378	Ramey, David	e hf n hf 4	4	owner	5
J	453	Ramey, David	e hf s hf 4	5	owner	5
J	315	Ramey, George	w hf n hf 1	3	owner	5
J	344	Ramey, James	s hf 1, 3 con, and s pt. 2	4	owner	29
J	444	Ramey, John	w pt s hf. 2	5	owner	5
J	447	Ramey, Nathaniel	s hf 3	5	owner	32
J	442	Ramey, Thomas	e pt s hf 2	5	tenant	5
J	316	Ramey, William	e hf n hf 1	3	tenant	29
J	400	Ramsey, Hamilton	s pt s hf 13	4	owner	4
J	219	Rankin, Alexander	n pt 13	1	owner	4
J	220	Rankin, Hugh	s pt n hf 13 & A 4 & 5 pt n 1/2 13 and C 3, pt n 1/2 13	1	tenant	4
J	282	Richardson, L. R.	n e pt s hf 13	2	owner	10
J	468	Riley, Richard	e hf n hf 12	5	owner	8
J	325	Rimele, Henry	w hf n hf 4 & e pt 5	3	owner	5
J	200	Scates, Robert	A 4, pt n hf 12	1	owner	13
J	461	Sifton, Crosier	n hf 8	5	owner	38
J	457	Sifton, Joseph	s hf 7	5	owner	7
J	195	Simpson, John	A 2 pt n hf 12	1	owner	4
J	465	Storlag, Nelson	s hf 10	5	owner	4
J	180	Strachan, Charles	n hf 7	1	owner	4
J	153	Strachan, Thomas	n hf 8, 1 con, and s hf 8	2	owner	6
J	469	Stringer, William	s hf s hf 12	5	owner	8
J	244	Sutherland, William	n e pt 13, 1 con, & w 1/2 n 1/2 14	2	owner	6
J	267	Sutton, David J.	e hf s hf 4	2	tenant	5
J	269	Sutton, Thomas	e hf s hf 4	2	F. S.	5
J	324	Switzer, John	e lf n hf 4	3	owner	14
J	342	Thomson, George	e pt s hf 13	3	owner	4
J	475	Towers, Benjamin	w hf n hf 14	5	owner	8
J	464	Towers, Charles	w hvs 9 and 10	5	owner	8

Jurors.	No. on Roll.	NAME.	LOT.	Con.	Other descrip-tion.	P. O. address.
J	263	Warren, Henry	s hf 2	2	owner	5
	438	Webber, John	w pt s hf and pt n hf r	5	owner	5
	376	Webber, Charles	e pt n hf 3	4	tenant	5
	439	Webber, William	w pt s hf and pt n hf r	5	owner	5
J	238	Webster, Robert	s hf 15	1	owner	4
J	449	Wilcox, Thomas	w pt n hf 4	5	owner	7

**PART II.—Persons entitled to vote at Municipal Elections only.**

Jurors.	No. on Roll.	NAME.	LOT.	Con.	Other descrip-tion.	P. O. address.
	202	Crane, Nelson	A 7 pt n hf 12	1	tenant	4
	224	Galbreath, Neil	B 5 and 6 pt n hf 13	1	owner	6
	214	Holmes, William	B 3 and 4 pt n hf 12	1	owner	4
	203	McIntyre, Malcolm	A 7 pt n hf 12	1	owner	13
	304	McLean, Allan	B 6, 7 and 8, pt n hf 12	1	owner	6
	166	Scott, William	e pt n hf 1	1	tenant	5
	222	Sinclair, John	A 10 pt n hf 13	1	owner	4

Compr  
ex

PART

Jurors.  
No. on Roll.  
J 42

J 48  
48  
J 47  
48  
J 48  
J 34  
35  
25

35  
35  
25  
J 3  
J 3  
3  
J 3  
3  
4  
2  
J 3  
J 3  
J

## Polling Sub-Division No. 5,

Comprising Lots 16 to 24, inclusive, in 1st, 2nd, 3rd, 4th and 5th Concessions, except the portions of Lots 23 and 24, in the 1st and 2nd Concessions, within the incorporated village of Glencoe.

### PART I.—Persons entitled to vote at BOTH Municipal Elections and Elections to the Legislative Assembly.

Jurors	No. on Roll.	NAME.	LOT.	Other description.	P. O. address.
J	423	Beaton, Archibald	n pt w hf 21	owner	4 6
J	487	Campbell, Charles	e hf n hf 20	owner	5 6
	484	Campbell, Duncan	n hf 19	owner	5 6
J	479	Campbell, John	n hf 16	F. S.	5 6
	485	Campbell, Peter	n hf 19	owner	5 6
J	480	Carruthers, Chris'r	s hf 16	owner	5 6
J	349	Chisholm, Angus	s hf s hf 16	owner	3 4
	352	Cornell, Daniel	n 1/2 s hf 17	owner	3 4
	256	Currie, Nathaniel	e pt n hf 23	owner	1 6
	353	Davidson, James	s hf n hf s hf 17	tenant	3 4
	354	Davidson, William	s hf n hf s hf 17	owner	3 24
	258	Dean, Michael	e hf s hf 24	owner	1 6
J	351	Devlin, John	n hf 17	owner	3 4
J	355	Devlin, Lewis	s hf s hf 17	owner	3 4
	347 1/2	Devlin, Thomas E.	n hf n hf 16	F. S.	3 4
J	348	Devlin, William J.	s hf n hf 16	owner	3 4
	347	Devlin, William	n hf 16	owner	3 4
	425	Donnelly, Robert	n hf s hf e hf 21	tenant	4 6
	298	Eddie, Alexander	s hf 18	F. S.	2 6
J	367	Eddie, James A.	s hf 24	owner	3 6
J	297	Eddie, James sr.	s 1/2 18 & n 1/2 19 & w 1/2 s 1/2 19	owner	2 6
	299	Eddie, James jr.	s hf 18	F. S.	2 6
J	357	Eddie, John W.	s hf 19	tenant	3 6

Jurors.	No. on Roll.	NAME.	LOT.	Cop.	Other description.	P. O. address.
J	422	Eddie, Robert	s hf 20	4	owner	6
	366	Eddie, Solomon	s hf 24	3	occ.	6
	356	Eddie, William	19 and s hf 18	3	owner	6
J	483	Gow, William	18	5	owner	9
J	313	Graham, Archibald	n hf 24	2	owner	6
J	431	Graham, Donald	n hf 21	3	owner	6
	364	Graham, Duncan	and s hf 23	3	tenant	6
	432	Graham, George	s hf 23	3	F. S.	6
	238 1/2	Harris, James	n hf 16	1	owner	6
	311	Harrison, George M.	w hf n hf 23	2	owner	6
J	359	Harvey, James	w hf n hf 20	3	owner	6
	402	Hicks, Green	e hf 16	4	owner	9
	482	Hull, David H.	s hf 17	5	owner	4
J	478	Hull, John E.	s hf 17 and n e pt n hf 16	5	owner	4
	490	Leitch, Donald	n hf 22	5	owner	9
J	483	Leitch, Malcolm	n hf 21 and w hf n hf 20	5	owner	6
J	420	Littlejohns, Philip	n hf 20	4	owner	6
	421	Littlejohn, W. E.	n hf 20	4	F. S.	6
J	291	Martin, Alexander	n hf 16	2	owner	4
	292	Martin, Henry	n hf 16	2	F. S.	4
J	417	Mawhinney, John	s hvs 18 and 19 and n hf 18	4	owner	6
	419	Mawhinney, John	s hvs 18 and 19	4	F. S.	6
	418	Mawhinney, Levi N.	s hvs 18 and 19	4	F. S.	6
J	481	Munro, Peter	n hf 17	5	owner	9
	411	Munson, George L.	n hf 17	4	F. S.	4
J	410	Munson, R. S.	n hf 17	4	owner	4
	493	McAlpine, Alexander	e hf n hf 23	5	owner	11
	239	McArthur, Duncan	s hf 16	4	owner	4
	241	McArthur, Peter	s hf 17	4	owner	4
	426	McCallum, Duncan	n hf s hf e hf 21	4	owner	6
	434	McCallum, Duncan	s hf 24	4	owner	6
J	362	McCallum, John	n hf 22, 3 con, and s hf 22	4	owner	6
	365	McCallum, John	n hf 24	3	owner	6
	427	McCallum, Zachariah	n hf e hf 21	4	owner	6
j	433	McCallum, Zachariah	s hf 24, 4 con, and s hf 20	5	owner	6
	314	McCracken, David	n hf s hf 24	2	F. S.	6
	307	McCracken, John	n hf s hf 24 and n hf 22 and w hf s hf 23	2	owner	6
	306	McCracken, Nathan	n hf 22	2	occ.	6
J	407	McDougald, A. C.	e hf 16	4	tenant	4

Jurors.	No. on Roll.	NAME.	LOT.	Con.	Other de-crip-tion.	P. O. address.
J	409	McEachren, John	w hf 16	4	owner	4
J	414	McFarlane, Donald	s hf 17	4	tenant	4
	415 <sup>1</sup>	McFarlane, Hector	n hvs 18 and 19	4	owner	6
	416	McFarlane, John H.	n hvs 18 and 19	4	F. S.	6
J	413	McFarlane, John J.	s hf 17	4	tenant	4
J	412	McFarlane, Neil	s hf 17	4	tenant	4
J	429	McGregor, Donald	e hf n hf 23	4	owner	6
	496	McGregor, Duncan	24	5	owner	6
	497	McGregor, Peter	24	5	F. S.	6
J	430	McIntyre, James	w hf n hf 23	4	owner	6
	253	McKay, Hugh	w hf n hf 22	1	owner	6
J	308	McKay, Robert	s w cor n hf 20 and e pt s hf 22	3	owner	6
	360	McKellar, Alex. D.	s hf 21	2	tenant	6
J	360	McKellar, Alex. D.	and w hf s hf 20	3	tenant	6
J	435	McKellar, Duncan	s pt n hf 24	4	owner	6
	435	McKellar, Duncan	and n pt n hf 24	4	tenant	6
J	305	McKellar, John	n hf 21	2	owner	6
J	361	McKellar, John	w hf s hf 20	3	owner	6
J	257	McKenzie, Kenneth	pt n hf 23	1	owner	6
J	293	McKinnon, Conal	w hf s hf 16	2	owner	4
	294	McKinnon, Donald	w hf s hf 16	2	F. S.	4
	494	McLachlan, Alex'r.	w hf n hf 23	5	owner	6
	364 <sup>1</sup>	McLachlan, Alex'r.	w hf n hf 23	3	owner	6
J	428	McLachlan, John	n hf 23	4	owner	6
J	424	McLachlan, Hugh	n hf 22	4	owner	6
J	424	McLearty, John	s pt 21	2	owner	6
J	304	McLean, Allan	s hf 21	4	owner	6
J	489	McLean, Samuel	s hf 21	5	owner	6
J	247	McMillan, Donald	s pt 20	1	tenant	6
	248	McMillan, Donald	s pt 20	1	owner	6
	255	McRae, Donald	s hf 23	1	owner	6
J	249	McRae, Donald	n hf 21 and e hf n hf 22	1	owner	6
J	213	McRae, Duncan A.	s hf 17	2	owner	4
	254	McRae, John D.	s hf 23	1	tenant	6
J	250	McRae, John	n hf 21 and e hf n hf 22	1	owner	6
J	303	McRae, John	n hf 20	2	owner	6
J	246	McRae, Philip	n pt 20, 1 con, and e hf s hf 20	3	owner	6
	296	McTaggart, Hugh	n hf 18	2	owner	4
	295	McTaggart, Peter	n hf 17	2	owner	4
J	491	McVicar, Archibald	s hf 22	5	tenant	6
J	492	McVicar, David	s hf 22	5	owner	6
	495	McVicar, Donald	s hf 23	5	owner	6
J	350	Pace, George	n hf s hf 16	3	owner	4
J	240	Pole, Francis J.	n hf 17	1	owner	4
J	242	Pole, James	n hf 18	1	owner	4
J	290	Pole, Tom	e hf s hf 16	2	owner	4

Jurors.	No. on Roll.	NAME.	LOT.	Con.	Other description.	P. O. address.
J	312	Rathburn, Isaac	w hf n hf 23	2	owner	6
J	251	Riddle, James	s $\frac{1}{2}$ s 21 & 22 & s pt w $\frac{1}{2}$ n $\frac{1}{2}$ 22	1	owner	6
J	252	Riddle, William	s hf 22	1	F. S.	6
J	301	Smith, Alonzo	e hf s hf 19	2	owner	6
J	300	Smith, Edgar	e hf s hf 19	2	tenant	6
J	358	Stout, Donald	e hf n hf 20	3	owner	6
J	244	Sutherland, William	s hf 18 & s hf & s pt n hf 19	1	owner	6
J	243	Sutherland, W. R.	s hf 18	1	tenant	6
J	310	Toon, Matthew	n hf e hf and n hf w hf s hf 23 and e hf n hf 23	2	owner	6
J	486	Urquhart, John	s hf 19	5	owner	6

Total number of qualified Jurors appearing on this List, in Township of Ekfrid, in respect of age and property..... 408

Total number of Legislative Voters appearing on this List, in Township of Ekfrid, in respect of age and property..... 691

Total number of Municipal Voters appearing on this List, in Township of Ekfrid, in respect of age and property ..... 720

I, HECTOR McFARLANE, Clerk of the Municipality of Ekfrid, in the County of Middlesex, do hereby certify that Part One of the foregoing List constitutes a correct List for the year 1883, of all persons appearing by the last Revised Assessment Roll of the said Municipality to be entitled to vote at Elections for members to the Legislative Assembly, and that Parts One and Two constitute a correct List for the said year of all persons appearing by the said Roll to be entitled to vote at Municipal Elections in said Municipality, and I hereby call upon all Electors to examine said List, and if any omissions or other errors are perceived therein to take immediate proceedings to have the said errors corrected according to law.

And I further certify that a copy of the foregoing Voters List was posted up in my office at Ekfrid, on north half lot 18, 4th Con., for inspection, on the 1st day of August, 1883.

Dated this 1st day of August, A. D. 1883.

HECTOR McFARLANE, Clerk of the said Municipality.  
(P. O. address, Glencoe.)

CE  
 187054 X 18 EKFRID

