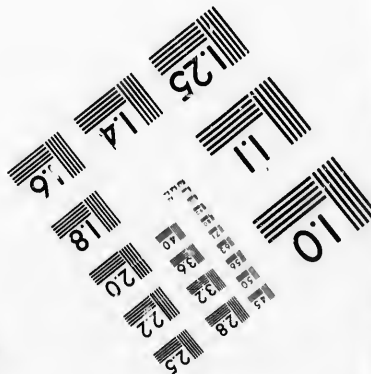
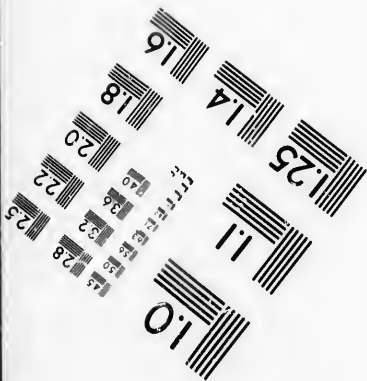
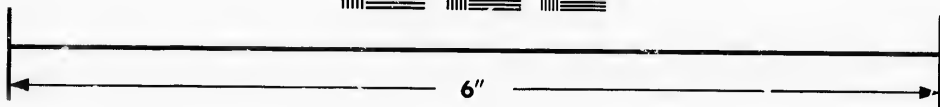
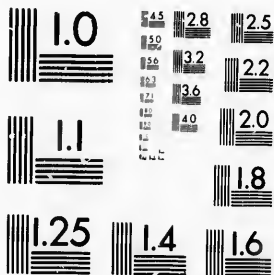

**IMAGE EVALUATION
TEST TARGET (MT-3)**



**Photographic
Sciences
Corporation**

23 WEST MAIN STREET
WEBSTER, N.Y. 14580
(716) 872-4503

18 20 22 25
28 32 36 40 45

**CIHM/ICMH
Microfiche
Series.**

**CIHM/ICMH
Collection de
microfiches.**



Canadian Institute for Historical Microreproductions / Institut canadien de microreproductions historiques

10 15 20 25 30 35 40 45 50 55 60 65 70 75 80 85 90 95

© 1986

Technical and Bibliographic Notes/Notes techniques et bibliographiques

The Institute has attempted to obtain the best original copy available for filming. Features of this copy which may be bibliographically unique, which may alter any of the images in the reproduction, or which may significantly change the usual method of filming, are checked below.

L'Institut a microfilmé le meilleur exemplaire qu'il lui a été possible de se procurer. Les détails de cet exemplaire qui sont peut-être uniques du point de vue bibliographique, qui peuvent modifier une image reproduite, ou qui peuvent exiger une modification dans la méthode normale de filmage sont indiqués ci-dessous.

- | | |
|--|--|
| <input checked="" type="checkbox"/> Coloured covers/
Couverture de couleur | <input type="checkbox"/> Coloured pages/
Pages de couleur |
| <input type="checkbox"/> Covers damaged/
Couverture endommagée | <input type="checkbox"/> Pages damaged/
Pages endommagées |
| <input type="checkbox"/> Covers restored and/or laminated/
Couverture restaurée et/ou pelliculée | <input type="checkbox"/> Pages restored and/or laminated/
Pages restaurées et/ou pelliculées |
| <input type="checkbox"/> Cover title missing/
Le titre de couverture manque | <input checked="" type="checkbox"/> Pages discoloured, stained or foxed/
Pages décolorées, tachetées ou piquées |
| <input type="checkbox"/> Coloured maps/
Cartes géographiques en couleur | <input type="checkbox"/> Pages detached/
Pages détachées |
| <input type="checkbox"/> Coloured ink (i.e. other than blue or black)/
Encre de couleur (i.e. autre que bleue ou noire) | <input checked="" type="checkbox"/> Showthrough/
Transparence |
| <input type="checkbox"/> Coloured plates and/or illustrations/
Planches et/ou illustrations en couleur | <input type="checkbox"/> Quality of print varies/
Qualité inégale de l'impression |
| <input type="checkbox"/> Bound with other material/
Relié avec d'autres documents | <input type="checkbox"/> Includes supplementary material/
Comprend du matériel supplémentaire |
| <input type="checkbox"/> Tight binding may cause shadows or distortion
along interior margin/
La reliure serrée peut causer de l'ombre ou de la
distorsion le long de la marge intérieure | <input type="checkbox"/> Only edition available/
Seule édition disponible |
| <input type="checkbox"/> Blank leaves added during restoration may
appear within the text. Whenever possible, these
have been omitted from filming/
Il se peut que certaines pages blanches ajoutées
lors d'une restauration apparaissent dans le texte,
mais, lorsque cela était possible, ces pages n'ont
pas été filmées. | <input type="checkbox"/> Pages wholly or partially obscured by errata
slips, tissues, etc., have been refilmed to
ensure the best possible image/
Les pages totalement ou partiellement
obscurcies par un feuillet d'errata, une pelure,
etc., ont été filmées à nouveau de façon à
obtenir la meilleure image possible. |
| <input type="checkbox"/> Additional comments:/
Commentaires supplémentaires: | |

This item is filmed at the reduction ratio checked below/
Ce document est filmé au taux de réduction indiqué ci-dessous.

10X	14X	18X	22X	26X	30X
<input type="checkbox"/>	<input type="checkbox"/>	<input type="checkbox"/>	<input checked="" type="checkbox"/>	<input type="checkbox"/>	<input type="checkbox"/>
12X	16X	20X	24X	28X	32X

The copy filmed here has been reproduced thanks to the generosity of:

Archives of Ontario
Toronto

The images appearing here are the best quality possible considering the condition and legibility of the original copy and in keeping with the filming contract specifications.

Original copies in printed paper covers are filmed beginning with the front cover and ending on the last page with a printed or illustrated impression, or the back cover when appropriate. All other original copies are filmed beginning on the first page with a printed or illustrated impression, and ending on the last page with a printed or illustrated impression.

The last recorded frame on each microfiche shall contain the symbol \rightarrow (meaning "CONTINUED"), or the symbol ∇ (meaning "END"), whichever applies.

Maps, plates, charts, etc., may be filmed at different reduction ratios. Those too large to be entirely included in one exposure are filmed beginning in the upper left hand corner, left to right and top to bottom, as many frames as required. The following diagrams illustrate the method:

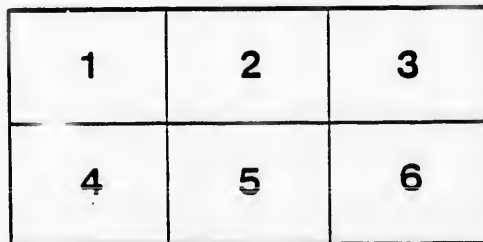
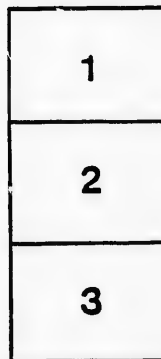

L'exemplaire filmé fut reproduit grâce à la générosité de:

Archives of Ontario
Toronto

Les images suivantes ont été reproduites avec le plus grand soin, compte tenu de la condition et de la netteté de l'exemplaire filmé, et en conformité avec les conditions du contrat de filmage.

Les exemplaires originaux dont la couverture en papier est imprimée sont filmés en commençant par le premier plat et en terminant soit par la dernière page qui comporte une empreinte d'impression ou d'illustration, soit par le second plat, selon le cas. Tous les autres exemplaires originaux sont filmés en commençant par la première page qui comporte une empreinte d'impression ou d'illustration et en terminant par la dernière page qui comporte une telle empreinte.

Un des symboles suivants apparaîtra sur la dernière image de chaque microfiche, selon le cas: le symbole \rightarrow signifie "A SUIVRE", le symbole ∇ signifie "FIN".

Les cartes, planches, tableaux, etc., peuvent être filmés à des taux de réduction différents. Lorsque le document est trop grand pour être reproduit en un seul cliché, il est filmé à partir de l'angle supérieur gauche, de gauche à droite, et de haut en bas, en prenant le nombre d'images nécessaire. Les diagrammes suivants illustrent la méthode.

TOWNSHIP
OF
HULLETT

(COUNTY OF HURON)

LIST 1884.
of VOTERS.

JAMES BRAITHWAITE, CLERK.

SUB-SECTION 4 OF SECTION 2, OF THE ACT TO CONSOLIDATE AND AMEND THE LAW RESPECTING VOTER'S LISTS.

4. The Sheriff shall, immediately upon receipt of his copies, cause one of them to be posted up in a conspicuous place in the Court House; the Clerk of the Peace upon receipt of his copies, shall cause one of them to be posted up in a conspicuous place in his office; every Public or Separate School Head Master or Mistress shall in like manner put up one on the door of the school house; and every Postmaster shall put up one of his copies in his Post Office.—39 V., C. 11, S. 4, S. S. 2.

M

C
is
ca
be

P

N

I

VOTERS' LIST--1884.

Municipality of the Township of Hullett.

SCHEDULE OF POST OFFICES:

1—Londesboro.	6—Clinton.	11—Varna.	16—Shepherdville.
2—Constance.	7—Seaforth.	12—Belgrave.	17—Bayfield.
3—Bandon.	8—Blyth.	13—Exeter.	18—Toronto.
4—Harlock.	9—Walton.	14—Winthrop.	19—Kippen.
5—Auburn.	10—Goderich.	15—Paris.	20—Kenson.



POLLING SUB-DIVISION NO. 1.

Comprising all that part of the said Township within the following boundaries, that is to say, bounded on the south by the Town Line of Hullett and Tuckersmith, on the east by the Town Line of Hullett and McKillop, on the north by the Blind Line between concessions Seven and Eight, and on the west by sideline fifteen and Sixteen.

Part 1—Persons entitled to vote at both Municipal Elections and Elections to the Legislative Assembly.

No. on Roll.	NAME.	No. of Lot or part of Lot.	Concession.	Owner, Tenant or Farmer's Son	Post Office
85	Atchieson, Wm.	3	3	Owner	7
806	Allen, Geo. W.	W 1/2 12 13 14 N 1/2 15 W 1/2 13 15 Part 5	4 5 6	Owner	18
196	Armstrong, Wm.	1	7	Owner	2
247	Adams, Thompson N.	12	7	Owner	2
789	Abbey, Lany	G H	P sur Kinburn	Owner	2
238	Armstrong, Robert	1	7	Tenant	2
42	Bennett, Thomas	7	2	Tenant	7
55	Biggin, John	S 1/2 15	2	Owner	6
91	Bramfield, Joseph	W 1/2 9 12 Part 6	3 5 5	Owner	7 2 2
159	Bowie, Wm.	Part 6	6	Owner	2
190	Brown, Wm. H.	3	6	Owner	2
191	Brown, George A.	3	6	Farmer's son	2
244	Britton, John	7 8	7	Owner	2
248	Bell, Hugh	13	7	Owner	2
249	Bell, John	14	7	Owner	1
755	Brownlee, Geo.	Part 6	Alma	Owner	7
9	Clark, Reuben	7	1	Owner	7
10	Clark, Melvin	7	1	Farmer's son	7
18	Crich, James	E 1/2 12	1	Owner	6
160	Clark, George	Part 6 7 8 9 Part 6	5 7	Owner	2
161	Clark, Wm.	Part 6 7 8 9	5	Farmer's son	2
162	Cooper, Henry	12	5	Tenant	2
199	Coates, Robert	E 1/2 8	6	Owner	2
200	Coates, Albert	Part E 1/2 8	6	Tenant	2
201	Coates, John	Part E 1/2 8 W 1/2 8	6 6	Tenant Owner	2 2
242	Colclough, Henry	W 1/2 3	7	Owner	2
243	Coldwell, Wm. E.	4	7	Owner	2
243 1/2	Clark, John	Part 6	7	Tenant	2

POLLING SUB-DIVISION NO. 1.

No. on Roll.	Juror	NAME.	No. of Lot or part of Lot.	Concession	Owner, Tenant or Farmer's Son	Post Office
786		Cook, Wm.	2 10 11	P sur. Kinburn	Owner	2
57		Cook, Amelia	E 1/2 18	2	Owner	6
1		Dale, Christopher	1 E 1/2 2	1		
2	j	Dale, Wm.	S 1/2 10	4	Owner	7
			1	1	Tenant	7
3	j	Dale, John F.	W 1/2 2	1		
			N 1/2 8	4	Owner	7
			5	5		
48	j	Dale, George	11	2	Owner	
			S 1/2 10	4	Tenant	6
246	j	Dale, Christopher	9 10 11	7		
			12	6	Owner	2
756		Denovan, John	4 5 7 20	Alma	Owner	7
64		Emerson, Margaret	N 1/2 21	2	Owner	6
65		Emerson, George	N W part 10	4	Farmer's son	6
5	j	Fowler, Francis	4	1	Owner	7
37	j	Fowler, Wm.	4	2	Owner	7
49	j	Freeman, Henry	1	2	Owner	7
86	j	Fowler, Thos.	N part 12	2	Owner	6
			E 1/2 13	3		
87	j	Fowler, John	S part 4	3	Owner	7
98	j	Freeman, Joseph	S part 4	5	Tenant	7
208	j	Ferguson, David	S part 5	3	Owner	6
793		Fowler, John	W 1/2 13	3	Owner	2
			14	6	Owner	2
			12		Tenant	2
8	j	Gibbings, Wm.	Part 6	P sur. Kinburn	Owner	7
19		Glew, Mary	N 1/2 9	1	Owner	7
20		Glew, Charles	W 1/2 12	4	Owner	7
156	j	Gillis, John	S part 12	1	Farmer's son	6
61		Hitch, Mary	5	2	Tenant	2
4		Hughill, John	N part 20	5	Tenant	6
16		Holland, Wm.	3	2	Owner	7
17	j	Holland, James	11	1	Owner	6
82		Hawthorn, Robt.	11	1	Tenant	6
83	j	Hawthorn, Peter	1	3	Owner	7
163		Henderson, James	1	3	Tenant	7
239	j	Hinchley, John	E 1/2 13	5	Owner	7
240		Hinchley, James	2	7	Owner	2
6	j	Irvin, Robt.	2	7	Farmer's son	2
			E 1/2 5	1	Owner	7
7	j	Irvin, George	W 1/2 5	1		
			S 1/2 5	2	Owner	7
			72 73	Alma		
88	j	Irvin, Josiah	E 1/2 6	3		
89	j	Irvin, Thomas	N 1/2 5	2	Owner	7
754		Irvin, James	W 1/2 6	3	Owner	7
12		Jamieson, Alex., jr.	A B 70 36 74 28 27	Alma	Owner	7
11		Jamieson, Alex., sr.	8	1	Farmer's son	7
13		Jamieson, Wm.	8	1	Owner	7
14		Jamieson, Jane	E 1/2 9	1	Owner	7
46		Jefferson, John	W 1/2 9	1	Owner	7
45		Jefferson, Isabella	9	2	Farmer's son	7
			9	2	Owner	7
41	j	Kettle, Francis	7	2		
			7 E 1/2 8	3	Owner	2
			S 1/2 8	4		

POLLING SUB-DIVISION NO. 1.

No. on Roll.	Juror.	NAME.	No. of Lot or part of Lot.	Concession	Owner, Tenant or Farmer's Son	Post Office
Owner	2		Part 6	2		
Owner's Son	6		E 1/2 S 1/2 10	5	Owner	2
Owner	7	40 Livingston, Thos.	W 1/2 8 E 1/2 9	3	Tenant	
Tenant	7		S 1/2 9	4		
Owner	7	204 j Leitch, Wm.	E 1/2 11	6	Owner	2
Owner	7		N 1/2 10	5		
Owner	7	206 Lawson, Anthony	13	6	Owner	2
Owner	6	207 Lawson, Thos.	13	6	Farmer's son	2
Tenant	6	209 j Leitch, Alexander	15	6	Owner	2
Owner	2	250 j Lasham, John	14	7	Owner	1
Owner	7	798 Lindsay, Robt.	Part 6	7	Owner	2
Owner	6	757 Morton, Tamantha	1 2 3 8 9 10 12 19 22 13	Alma	Owner	7
Owner's son	6	47 Mulholland, James	14 15 16 17 18 23 24 &c	2	Owner	7
Owner	7	90 j Morrison, Wm.	E 1/2 9 W 1/2 8	3	Owner	2
Owner	7		S 1/2 9	4		
Owner	7	93 j Mulholland, Wm.	W part 10	3	Owner	6
Owner	6	94 Monk, Wm.	11	3	Owner	6
Owner	7	95 Monk, Robt.	11	3	Owner	6
Owner	7	97 j Morton, Sidney	W 1/2 12	3	Owner	6
Tenant	7	99 Miller, John	W 1/2 14	3	Owner	6
Owner	6	101 j Miller, Wm. J.	W 1/2 15 N 1/2 16	3	Owner	6
Owner	6	102 j Miller, Robt.	W 1/2 15 N 1/2 16	3	Owner	6
Owner	2	241 j Millson, David	E 1/2 3	7	Owner	2
Tenant	2	251 j Medd, John H.	15	7	Owner	2
Owner	7	807 Moffat, R. M.	W 1/2 12 13 14 N 1/2 15	4	Owner	18
Owner	7		W 1/2 13 15	5		
Owner's son	6	784 j Murray, John R.	Part 6	7	Owner	2
Tenant	2	15 j McDermid, Angus	10	1	Owner	7
Tenant	6	38 j McMichael, James	2	2	Owner	7
Owner	7	39 j McMichael, Thos.	3	2	Owner	7
Owner	6	84 j McMichael, Robt.	2	3	Owner	7
Owner	7	189 McMichael, Mary	Part 1	6	Owner	2
Tenant	6	96 j McKnight, John	E 1/2 12	3	Owner	6
Owner	7		E 1/2 12	4		
Tenant	7	100 McMullen, Wm.	E 1/2 15	3	Owner	6
Owner	7		S 1/2 15	4		
Owner	2	122 j McMichael, Wm.	1	4	Owner	2
Owner's son	2	125 McMichael, Gilbert sr.	3	4	Owner	2
Owner	7		3	4	Tenant	2
Owner	7	126 j McMichael, Gilbert jr.	4	4	Owner	2
Owner	7	130 j McGregor, Daniel	6 7	4	Owner	2
Owner	7	153 j McMillan, John	2 3 4	5	Owner	2
Owner	7	154 McMillan, Robt.	2 3 4	5	Farmer's son	2
Owner	7	155 McMillan, Thos.	2 3 4	5	Farmer's son	2
Owner	7	188 j McMillan, Walter	Part 1 S 1/2 2	6	Owner	2
Owner	7	245 McMullen, Duncan	Part 8	7	Tenant	2
Owner's son	7	44 j Penhale, Wm.	8	2	Tenant	7
Owner	7		N 1/2 10 E 1/2 11	5		
Owner	7	52 Peacock, Robt.	14 N 1/2 15	2	Owner	6
Owner	7	53 Peacock, Thos.	14 N 1/2 15	2	Farmer's son	6
Owner's son	7	54 Peacock, Charles	14 N 1/2 15	2	Farmer's son	6
Owner	7		N 1/2 10	5		
Owner	2	215 Petrie, Grace	W 1/2 11	6	Owner	2
Owner	2	127 Rinnu, Wm., sr.	5	4	Owner	2
			N part 4 N part 5	3		

POLLING SUB-DIVISION NO. 1.

No. on Roll.	Jurat	NAME.	No. of Lot or part of Lot.	Concession	Owner, Tenant or Farmer's Son	Pat. Once
128		Rinn, Wm. jr.	5	4		
			N part 4 N part 5	3	Farmer's son	2
129		Rinn, John	5	4		
			N part 4 N part 5	3	Farmer's son	2
158	J	Rands, Edward	Part 6	5	Owner	2
157	J	Rands, Leitchfield	Part 6	5	Owner	2
164	J	Roadway, Edward	14	5	Owner	2
792	J	Riley, Wm. jr.	12	5	Owner	6
21	J	Sibbon, Edward	13	1	P sur. Kinburn	Owner 14
22	J	Shipley, John	14	1	Owner	6
131	J	St. John, Jas.	11	1	Owner	6
192	J	Snell, Anna B.	N 1/2 2 4	4	Owner	2
193	J	Snell, Jos. W.	N 1/2 2 4	6	Owner	2
194	J	Snell, John W.	N 1/2 2 4	6	Farmer's son	2
195	J	Scholes, Jane	Part 5	6	Farmer's son	2
197	J	Stephenson, George	Part 6 Part 7	6	Owner	2
198	J	Stephenson, Raphael	Part 7	6	Owner	2
			9 10	6	Occupant	2
202	J	Snell, James	Part 5	6		
			3 4	7	Owner	2
203	J	Squires, Henry	9 10	6	P sur. Kinburn	
785	J	Stanley, Geo.	6	6	Tenant	2
794	J	Stanley, James	A B	6	P sur. Kinburn	Owner 2
796	J	Stinson, Henry	A	6	P sur. Kinburn	Owner 2
			D	6	S sur. Kinburn	Tenant 2
797	J	Scott, David	Part 6	7	S sur. Kinburn	Owner 12
			Part 5	7		
799	J	Sutherland, Daniel	C D	7	P sur. Kinburn	Owner 2
151	J	Sutherland, Jas. sr.	1	5	Owner	2
152	J	Sutherland, James, jr.	1	5	Tenant	2
788	J	Taylor, Robt.	E F	5	Owner	2
23	J	Van Egmond, Ed.	S 1/2 15	1	P sur. Kinburn	Owner 2
			6	1	Alma	Owner 6
24	J	Van Egmond, James	S 1/2 15	1	Farmer's son	6
25	J	Van Egmond, Richard	N 1/2 15	1	Owner	6
43	J	Walker, Arch.	8	1	Owner	6
50	J	Walkinshaw, Jas. sr.	N 1/2 10 E 1/2 11	2	Owner	20
51	J	Walkinshaw, Jas. jr.	E 1/2 13	5	Owner	6
92	J	Warwick, Thos.	W 1/2 13	2	Owner	6
123	J	Wilson, Wm. sr.	E part 10	2	Owner	6
124	J	Wilson, Wm. jr.	2	3	Owner	6
791	J	Willison, Jas.	2	4	Owner	2
			J	4	Tenant	2
			A	4	Owner	2
795	J	Williams, John	B C	4	P sur. Kinburn	Owner 2
			D	4	S sur. Kinburn	Owner 2
			Part 6	7	S sur. Kinburn	Tenant 2
801	J	Wheatley, Joseph	Part 6	7	S sur. Kinburn	Owner 2
			Part 2—Persons entitled to vote at Municipal Elections only.	7	Owner	2
787	J	Cooper, Hannah	5	7	P sur. Kinburn	Owner 2
800	J	Lamb, Jacob	Part 6	7	Tenant	2
790	J	McCully, Ann	1	7	P sur. Kinburn	Owner 2
			Part 3—Persons entitled to vote at Elections for the Legislative Assembly only.			
			NONE.			

VOTERS' LIST-1884.

Municipality of the Township of Hullett

POLLING SUB-DIVISION NO. 2.

Comprising all that part of the said Township within the following boundaries, that is to say, bounded on the south by the Blind Line between concessions Seven and Eight, on the east by the Town Line of Hullett and McKillop, on the north by the town line of Hullett and Morris, and on the west by sideline Fifteen and Sixteen.

Part 1 --Persons entitled to vote at both Municipal Elections and Elections to the Legislative Assembly.

No. on Roll.	NAME.	No. of Lot or part of Lot.	Concession	Owner, Tenant or Farmer's Son	Post Office
196	Armstrong, Wm. sr	1 2	8	Owner	2
238	Armstrong, Robt.	S $\frac{1}{2}$ S $\frac{1}{2}$ 1	8	Tenant	2
271	Armstrong, Wm. jr	N $\frac{1}{2}$ 1 2	8	Farmer's son	2
275	Anderson, Richard	5	8	Owner	2
385	Allen, Geo.	N $\frac{1}{2}$ 8	10	Owner	2
485	Amos, Thos.	E $\frac{1}{2}$ 6 E $\frac{1}{2}$ 7	12	Owner	4
531	Allardyce, John	2	13	Owner	4
536	Allen, Henry	5	13	Owner	4
340	Allen, James	N $\frac{1}{2}$ 15	9	Owner	3
341	Allen, John	N $\frac{1}{2}$ 15	9	Owner	3
806	Allen, Geo. W.	N $\frac{1}{2}$ S $\frac{1}{2}$ 1	8	Owner	18
389	Best, Wm.	10	11		
		11 12	10	Owner	4
390	Best, Geo. T	10	11		
		11 12	10	Farmer's son	4
391	Best, Mathew C.	10	11		
		11 12	10	Farmer's son	4
427	Beattie, Thomas	E $\frac{1}{2}$ N $\frac{1}{2}$ 1	11	Owner	4
453	Brigham, Wm.	14 E part 15	12	Owner	1
494	Bedford, Richard	N part 14	12	Tenant	1
532	Burges, James	2	13	Tenant	4
636	Bryant, Geo.	N E part 15	14	Owner	8
637	Brigham, John	S part 15 S part 14	14	Owner	8
495	Brigham, Ann	W part 15	12	Owner	1
283	Crich, Francis	10 11	8	Owner	2
289	Carter, John	W $\frac{1}{2}$ 14	8	Owner	3
290	Cannell, John	S $\frac{1}{2}$ 15	8	Owner	3
324	Campbell, John G.	3	9	Owner	2
333	Cole, Wm.	8	9		
		S part 8	10	Owner	2
334	Cole, Sigsworth	8	9		
		S part 8	10	Farmer's son	2
486	Crosbie, John	S $\frac{1}{2}$ 5	12		
		N $\frac{1}{2}$ 5	11	Owner	4
530	Campbell, John	S $\frac{1}{2}$ 1	13		
		S part 1	12	Owner	4
627	Cowan, Wm.	N part 10	14		
376	Coleman, Timothy J.	W $\frac{1}{2}$ 1	10	Owner	8
374	Campbell, Mary	E $\frac{1}{2}$ 2	10	Owner	7
272	Dunlop, Wm.	3	8	Owner	4
278	Dunlop, Robt.	3	8	Owner	2
			8	Farmer's son	2

POLLING SUB-DIVISION NO. 2.

No. on Roll.	Juror.	NAME.	No. of Lot or part of Lot.	Concession.	Owner, Tenant or Farmer's Son	Post Office
328	j	Dexter, Theodore	W ½ 5	9	Owner	2
			6	9	Tenant	
329	j	Dexter, Edgar	W ½ 5	9	Owner	2
			6	9	Tenant	
542		Diamond, Mary	11	13	Owner	4
279	j	Fisher, Hiram	8	8	Owner	2
529	j	Flannery, Michael	N ½ 1	13	Owner	4
541	j	Ferris, Robt.	9	13	Owner	4
338	j	Farnham, Allen	11	9	Owner	3
330		Gagen, Richard	6	9	Owner	2
394		Grasby, James	14	10	Owner	1
395		Grasby, Noble	14	10	Farmer's son	1
483	j	Garrett, Joseph	N ½ 5	12	Tenant	4
291	j	Hughes, John	N ½ 15	8	Owner	3
			13	10		
392		Hesslewood, Mathew	12 13	9	Owner	1
			13	10		
393		Hesslewood, George	12 13	9	Farmer's son	1
396	j	Hamilton, Gavin	15	10	Owner	1
397		Hamilton, James	15	10	Farmer's son	1
398		Hamilton, Thos.	15	10	Farmer's son	1
480	i	Hannah, Walter	4	12	Owner	4
482	j	Hettle, Peter	N ½ 5	12	Owner	16
547	j	Herrington, Wm.	Parts 12 13	13	Owner	1
548		Herrington, Blanshard	Parts 12 13	13	Farmer's son	1
431	j	Jamieson, Wm.	W ½ 4	11	Owner	2
437	j	Jenkins, Wm.	9	11	Owner	4
618	j	Jackson, Henry	S ½ 5	14	Owner	8
488	j	Knox, Geo.	8	12	Owner	4
489	j	Knox, Robert	9 S ½ 10	12	Owner	4
490	j	Knox, Wm.	N ½ 10 S ½ 11	12	Owner	4
551	j	Kelly, Henry	15	13	Owner	1
322		Lowrie, Wm. sr	2 4	9	Owner	2
323	j	Lowrie, Chas.	2	9	Tenant	2
325	j	Lowrie, Wm. jr	4	9	Tenant	2
380	j	Leiper, John	E ½ 4 W ½ 3	10	Owner	4
			W ½ 3	11		
491	j	Lyon, Joseph	N ½ 11 E ½ 12	12	Owner	4
492	j	Lear, Henry	W ½ 12 N part 13	12	Owner	1
545	j	Little, Thomas	E part 12	13	Owner	4
546		Little, John B.	E part 12	13	Farmer's son	4
274	j	Martin, Joseph	4	8	Owner	2
281		Mann, Robert	W ½ 9	8	Owner	2
332	j	Mann, James	W ½ 7	9	Owner	2
339	j	Mann, George	14	9	Owner	3
			13	11		
441		Medd, Henry	S part 13	12	Owner	1
312	j	Murphy, Wm.	W part 13	13	Owner	1
549	j	Murphy, Walter	W part 13	13	Owner	4
616		Madobe, Robert	W ½ 3 N part E ½ 4	14	Owner	9
617	j	Mills, John	S pt E ½ 4 N ½ 5 W ½ 4	14	Owner	4
807		Moffatt, R. M.	N ½ S ½ 1	8	Owner	18
331	j	McGill, James	E ½ 7	9	Owner	2
430	j	McIntosh, Wm.	E ½ 4	11	Owner	4
436	j	McGregor, John	8	11	Owner	2

POLLING SUB-DIVISION NO. 2.

Owner, Tenant or Farmer's Son	Post Office	No. on Roll.	Juror	NAME.	No. of Lot or part of Lot.	Concession	Owner, Tenant or Farmer's Son	Post Office
Owner	2	442	j	McVittie, Elisha	14 S E part 15	11	Owner	1
Tenant		443	j	McVittie, Simon	N 1/2 S 1/2 15 N 1/2 15	11	Owner	1
Owner	2	613	j	McIntosh, Hugh	E 1/2 2	14	Tenant	9
Tenant					W 1/2 2	14	Tenant	9
Owner	4	614	j	McGavin, Daniel	E 1/2 3	14	Owner	
Owner	2				W 1/2 2	14	Tenant	9
Owner	4	615	j	McGavin, John	E 1/2 3	14	Owner	
Owner	4	625	j	McIntyre, James	W 1/2 9	14	Owner	11
Owner	3	631	j	McDonald, Alev.	W part 12	14	Owner	8
Owner	2	59	j	McMullen, John	S 1/2 15	9	Owner	6
Owner	1	487	j	Neilans, Thomas	W 1/2 6 W 1/2 7	12	Owner	4
er's son	1	493	j	Nott, Thos.	W 1/2 12 N part 13	12	Tenant	1
Tenant	4	610	j	Nolan, Timothy	N part 1	14	Owner	9
Owner	3	611	j	Nolan, John	N part 1	14	Farmer's son	9
Owner	1	612	j	Noble, Francis	E 1/2 2	14	Owner	9
er's son	1	634	j	Pate, Robt.	E 1/2 14	14	Owner	8
		276	j	Oke, Hugh	6	8	Owner	2
		277	j	Oke, Wm.	6	8	Farmer's son	2
Owaer	1	381	j	Rapson, John	5	10	Owner	2
er's son	1	382	j	Rogerson, Soloman	6	10	Owner	2
er's son	1	386	j	Reid, Alexander	9	10	Owner	4
Owner	4				9	10	Owner	4
Owner	16	387	j	Reid, Arch.	11	11	Tenant	4
Owner	1	388	j	Reid, James	10	10	Owner	4
er's son	1	429	j	Reid, Robert	W 1/2 2 E 1/2 3	11	Owner	4
Owner	2	433	j	Rogerson, Frederick	S 1/2 5	11	Owner	2
Owner	4	484	j	Reid, Samuel	N part E 1/2 6	12	Owner	4
Owner	8	535	j	Robinson, Alex.	N 1/2 4	13	Owner	4
Owner	4	550	j	Riddell, Walter	14	13	Owner	1
Owner	4	609	j	Rowland, Michael	S part 1	14	Owner	9
Owner	4	282	j	Riley, John	W 1/2 9	8	Tenant	2
Owner	1	438	j	Reid, Isabella	11	11	Owner	4
Owner	2	479	j	Reid, Margery	3	12	Owner	4
Tenant	2	498	j	Sanderson, Wm.	Part 15	14	Owner	1
Tenant	2	284	j	Sundercock, John	12	8	Owner	1
Owner	4	378	j	Staples, Thos.	E 1/2 2	10	Farmer's son	4
Owner	4	375	j	Staples, John F.	E 1/2 1	10	Tenant	4
Owner	4	377	j	Staples, Mary	E 1/2 2	10	Owner	4
Owner	1	379	j	Staple, John	W 1/2 2 E 1/2 3 W 1/2 4	10	Owner	2
Owner	4	428	j	Smith, Robt. jr	W 1/2 N 1/2 1 S 1/2 1 E 1/2 2	11	Owner	4
er's son	4	477	j	Smith, Alexander	N part 1	12	Owner	4
Owner	2	478	j	Stevens, Jos.	2	12	Owner	4
Owner	2	544	j	Scott, Samuel	11	12	Tenant	4
Owner	2	526	j	Smalzer, Morris	W 1/2 9	14	Tenant	8
Owner	3	635	j	Smith, Robt.	N part 14	14	Tenant	8
Owner	1	335	j	Taylor, Wm.	E 1/2 9	9	Owner	2
Owner	1	280	j	Taylor, Robt	E 1/2 9	8	Owner	2
Owner	4	278	j	Taylor, Henry	7	8	Owner	1
Owner	9	285	j	Troop, John	13	8	Owner	1
Owner	4	286	j	Troop, Thos.	13	8	Owner	3
Owner	18	287	j	Tyreman, Andrew	E 1/2 14	8	Owner	2
Owner	2	383	j	Taylor, Henry	7	10	Owner	2
Owner	4	384	j	Taylor, Wm.	7	10	Tenant	2
Owner	2	439	j	Taylor, Anthony	12	11	Owner	1

POLLING SUB-DIVISION NO. 2.

No. on Roll.	Juror	NAME.	No. of Lot or part of Lot.	Concession	Owner, Tenant or Farmer's Son	Post Office
440		Taylor, John	12	11	Farmer's son	1
481	j	Taylor, Henry	4	12	Tenant	4
553	j	Tasker, Launclet	3 E $\frac{1}{2}$ 4	13	Owner	4
534		Tasker, Richard	3 E $\frac{1}{2}$ 4	13	Farmer's son	4
537	j	Torrance, John sr	6	13	Owner	4
538		Torrance, John jr	6	13	Farmer's son	4
435	j	Trewin, Wm.	7	11	Owner	2
432	j	Taylor, Jos.	E $\frac{1}{2}$ 6	11	Owner	2
288		Tyreman, Benson	E $\frac{1}{2}$ 14	8	Farmer's son	3
321	j	Wheatley, Geo.	1	9	Owner	2
326	j	Willison, Thos.	E $\frac{1}{2}$ 5	9	Owner	2
327		Willison, Walter	E $\frac{1}{2}$ 5	9	Farmer's son	2
336		Warwick, John sr	W $\frac{1}{2}$ 9 10	9	Owner	2
337	j	Warwick, J an jr	W $\frac{1}{2}$ 9 10	9	Tenant	2
434	j	Wilson, Robert	W $\frac{1}{2}$ 6	11	Owner	2
539	j	Watt, Alex.	7	13	Owner	4
540	j	Watt, John	8	13	Owner	4
542	j	Watt, Geo.	10	13	Owner	4
619	j	Watson, Robt. sr	6 7	14	Owner	8
620		Watson, Wm.	E $\frac{1}{2}$ 8 parts 11 12	14	Farmer's son	8
621		Watson, David	E $\frac{1}{2}$ 8 parts 11 12	14	Farmer's son	8
622	j	Wells, Jas. sr	W $\frac{1}{2}$ 8 E $\frac{1}{2}$ 9	14	Owner	8
623		Wells, Wm.	W $\frac{1}{2}$ 8 E $\frac{1}{2}$ 9	14	Farmer's son	8
624		Wells, Jas. jr.	W $\frac{1}{2}$ 8 E $\frac{1}{2}$ 9	14	Farmer's son	8
628	j	Young, Jas. A.	S part 10	14	Owner	3
629	j	Young, John	E part 11	14	Owner	3
630		Young, Andrew	E part 11	14	Farmer's son	3
632		Young, James H.	13	14	Owner	3
633		Young, Mathew	13	14	Farmer's son	3

Part 2—Persons entitled to vote at Municipal Elections only.

NONE.

Part 3—Persons entitled to vote at Elections for the Legislative Assembly only.

NONE.

VOTERS' LIST--1884.

Municipality of the Township of Hullett.

POLLING SUB-DIVISION NO. 3.

Comprising all that part of the said Township within the following boundaries, that is to say, bounded on the south by the Town Line of Hullett and Tuckersmith, on the east by sideline Fifteen and Sixteen, on the north by the Blind Line between concessions Seven and Eight, on the west by side line Twenty-five and Twenty-six, and on the south west by the Town of Clinton.

Part 1—Persons entitled to vote at both Municipal Elections and Elections to the Legislative Assembly.

No. on Roll.	Jaror.	NAME.	No. of Lot or part of Lot.	Concession.	Owner, Tenant or Farmer's Son	Post Office
			E 1/2 19 E 1/2 20	3	Owner	7
106	j	Aikens, Wm.	W 1/2 19	3	Owner	6
107	j	Autterson, John	W 1/2 20	3	Owner	6
109	j	Aikens, James	N 1/2 16	4		
			16 17	5	Owner	18
806		Allen, George W.	N 1/2 20	7		
			18	5	Owner	6
165	j	Brennan, Peter	22	1	Owner	6
34		Brown, James	18	3		
			22	1	Farmer's son	6
35		Brown, Samuel	18	3		
			22	1	Farmer's son	6
36		Brown, Alexander	18	3		
			E 1/2 18	2	Owner	6
58	j	Biggin, Thomas	S 1/2 21	2	Owner	6
63		Brickenden, John	E 1/2 22	2	Owner	6
66	j	Brickenden, Edward	E 1/2 22	2	Farmer's son	6
67		Brickenden, Stephen	W part 24	3	Tenant	6
81	j	Bryden, Adam	W 1/2 17	3	Tenant	6
91	j	Bramfield, Joseph	21	3	Owner	6
110		Bayley, Wm. H.	21	3	Farmer's son	6
111		Bayley, John	21	3	Farmer's son	6
112		Bayley, Richard	18	6	Tenant	1
214	j	Brown, Richard	W 1/2 20	6	Owner	6
218		Brown, Thomas	Part 23	7	Owner	6
257	j	Blake, Richard	Part 24	7	Owner	6
258	j	Bobby, Thomas	Part 25	3	Owner	6
117	j	Churchill, Benjamin	Part 24 part 25	6	Owner	6
223	j	Carbert, Thomas	24	5		
			Part 24 part 25	6	Farmer's son	6
224		Carbert, John	24	5		
			Part 24 part 25	6	Farmer's son	6
225		Carbert, Patrick	24	5		
			Part 24 part 25	6	Farmer's son	6
226		Carbert, Mathew	24	5		
			E 1/2 19	7	Tenant	6
254	j	Carrick, Henry	21	7	Owner	6
144	j	East, Thomas	21	7	Farmer's son	6
145		East, Henry	21	7	Farmer's son	6
146		East, Edward	21	7	Farmer's son	6

only.

POLLING SUB-DIVISION NO. 3.

No. on Roll.	Juror	NAME.	No. of Lot or part of Lot.	Concession	Owner, Tenant or Farmer's Son	Post Office
68		Ford, John	W ½ 22	2	Owner	6
69		Ford, Mathew	W ½ 22	2	Farmer's son	6
70		Ford, Robert	W ½ 22	2	Farmer's son	6
71	j	Fair, James	S ½ 23 S W pt 24 E pt 25	2	Owner	6
103	j	Flintoff, George	S ½ 16	3	Owner	6
141		Farquhar, Wm.	N ½ 24	4	Owner	6
142		Farquhar, George	N ½ 25	4	Farmer's son	6
143	j	Farquhar, John	S ½ 24 S ½ 25	4	Owner	6
168		Flynn, Dominick	20	5	Farmer's son	6
169		Flynn, John	20	5	Farmer's son	6
221	j	Flynn, Owen	E ½ 12	6	Owner	6
259		Fear, Thomas	17	4	Owner	6
260		Fear, William	25	7	Owner	6
167		Flynn, Mary	25	7	Farmer's son	6
105	j	Ginn, Andrew	20	5	Owner	6
133	j	Haines, Walter	W ½ 17	3	Owner	6
175		Hill, Thomas	18 S ½ 19	4	Owner	6
176		Hill, William T.	25	5	Owner	6
113		Kilty, John	25	5	Farmer's son	6
114	j	Kilty, Albert	S part 22	3	Owner	6
116		Lapier, John	N part 22	3	Owner	6
101	j	Miller, Wm. J.	E part 24	3	Owner	6
102	j	Miller, Robert	N part 24	2	Owner	6
173	j	Mooney, John	N ½ 16	3	Owner	6
73		Miller, James	N ½ 16	3	Owner	6
253	j	Morrison, James	Part 25	5	Owner	6
307		Moffatt, R. M.	17	7	Owner	18
251	j	Medd, John H.	N ½ 20	7	Owner	2
59	j	McMullen, John	W ½ 16	6	Owner	6
255	j	McIntosh, Charles	W ½ 18	2	Tenant	6
256		McIntosh, John P.	E ½ 20	3	Tenant	6
56	j	Noble, Thomas	22	7	Farmer's son	6
104	j	Noble Gerratt	23	6	Farmer's son	6
66	j	Pope, George	16	2	Owner	6
215	j	Quigley, Thomas	E ½ 17	3	Tenant	6
216		Quigley, Patrick	E ½ 17	3	Tenant	6
217		Quigley, James	N part 19	2	Owner	6
80		Rance, Mary	19	6	Owner	6
30		Ransford, Henry	18	7	Farmer's son	6
134		Reynolds, John, sen.	19	6	Farmer's son	6
135		Reynolds, John jun.	18	7	Farmer's son	6
			N ½ 25	2	Owner	6
			N part 24	3	Owner	6
			Part 19	1	Tenant	6
			S part 20	4	Owner	6
			22	5	Owner	6
			S part 20	4	Farmer's son	6
			22	5	Farmer's son	6

POLLING SUB-DIVISION NO. 3.

No. on Roll.	Juror.	NAME.	No. of Lot or part of Lot.	Concession.	Owner, Tenant or Farmer's Son	Post Office
136		Reynolds, Martin	S part 20	4	Farmer's son	6
140	j	Reynolds, James	22	5	Owner	6
166	j	Reynolds, John	22	4	Owner	6
170		Reynolds, Dominick, sr.	19	5	Owner	6
171		Reynolds, Patrick	N ½ 19 Part 21	4	Farmer's son	6
172		Reynolds, Dominick jr.	N ½ 19 Part 21	5	Farmer's son	6
174	j	Rattenbury, Isaac	23	5	Owner	6
211		Render, Henry	17	6	Owner	6
212		Render, George	17	6	Tenant	6
213	j	Reeye, John	18	6	Owner	6
222	j	Reynolds, Dominick	W ½ 22	6	Owner	6
26		Sly, Robert	16 E part 17	1	Farmer's son	6
27		Sly, Edwin	16 E part 17	1	Owner	6
22	j	Shipley, John	19 20 21	1	Farmer's son	6
31		Shipley, Wm.	Part 19 20 21	1	Farmer's son	6
32		Shipley, Thomas	Part 19 20 21	1	Farmer's son	6
33		Shipley, George	Part 19 20 21	2	Owner	6
72		Spooner, Charles	Part 25	3	Owner	6
115	j	Shanahan, Daniel	23	4	Owner	6
137		Scanlin, Patrick	23 N ½ 20 N part 23 W ½ 17	2	Owner	6
138		Scanlin, William	21	2	Farmer's son	6
139		Scanlin, John	21	4	Farmer's son	6
252	j	Shanahan, John	16	7	Owner	6
62	j	Tremier, James	S part 19 S part 20	2	Owner	6
210	j	Tighe, William	E ½ 16	6	Owner	6
219		Tighe, Edward	E ½ 20 21	6	Farmer's son	6
220		Tighe, Thomas	E ½ 20 21	6	Owner	6
132	j	Upshall, Francis	S ½ 16	4	Tenant	6
25	j	Van Egmond, Richard	W ½ 17	1	Owner	6
28	j	Walker, Henry	W ½ 17	1	Owner	6
29	j	Walker, Thos.	18 W ½ 14	1 5	Owner	6

Part 2—Persons entitled to vote at Municipal Elections only.
 108 Autterson, David Part W ½ 19 3 Owner 6

Part 3—Persons entitled to vote at Elections for the Legislative Assembly only.
 NONE.

VOTERS' LIST-1884.

Municipality of the Township of Hullett

POLLING SUB-DIVISION NO. 4.

Comprising all that part of the said Township within the following boundaries, that is to say, bounded on the south by the Bind Line between concessions Seven and Eight, on the east by sideline Fifteen and Sixteen, on the north by the Town Line of Hullett and Morris, and Hullett and East Wawanosh, and on the west by sideline Twenty-five and Twenty-six.

Part 1.—Persons entitled to vote at both Municipal Elections and Elections to the Legislative Assembly.

No. on Roll.	Jur.	NAME.	No. of Lot or part of Lot.	Concession	Owner, Tenant or Farmer's Son	Post. Conc.
300	j	Adams, Henry	W ½ 20 W ½ 21	8	Tenant	1
340		Allen, James	N part 16 S part 17	9	Owner	3
341	j	Allen, John	N part 17 N part 16 S part 17	8 9	Owner	3
349	j	Adams, Thos.	E ½ 22	9	Owner	1
649		Anderson, John	Part 24	14	Owner	8
650	j	Austin, Thos.	24	14	Owner	8
651	j	Austin, Frederick	24	14	Owner	8
739		Adams, John C.	Part 29	H surLondesboro	Owner	1
804		Addison, George	8 9	Hartford	Owner	3
719	j	Adams, Richard	Part 25	10	Owner	1
806		Allan, Geo. W.	E ½ 21 C pt 21 N pt 22 N ½ 23	8 14	Owner	18
744		Bembridge Chas.	14	H surLondesboro	Owner	1
345	j	Brown, Michael	18	9	Tenant	3
346	j	Brown, Thos.	18	9	Tenant	3
351	j	Braithwaite, Edward	N ½ 23	9	Owner	1
402	j	Browning, Geo.	Part 19	10	Tenant	1
452		Barkwell, Richard	Part 25 21	11 9	Owner	1
496	j	Brown, John	17 W ½ 18	12 13	Owner	1
744		Bulger, Alicia	5	H surLondesboro	Owner	1
497		Brown, Wm.	17 W ½ 18	12 13	Farmer's son	1
455		Braithwaite, James	S ½ 16 S ½ 17	14	Owner	1
456		Braithwaite, Marshall	S ½ 16 S ½ 17	14	Tenant	1
641	j	Bowes, Geo.	18	14	Owner	8
453	j	Brigham, Wm.	4	H surLondesboro	Owner	1
740		Brunsdon, Wm.	Part 29	H surLondesboro	Owner	1
741		Brunsdon, Richard	S ½ 21	H surLondesboro	Owner	1
748		Brogden, Geo.	N ½ 21	H surLondesboro	Owner	1
752	j	Brunsdon, John	17 9 10	H surLondesboro	Owner	1
412	j	Brown, Francis	S part 24	9	Owner	1
413		Brown, James	S part 24	9	Farmer's son	1
414		Brown, Ephraim	S part 24	9	Farmer's son	1
563		Cuming, John jr	22	13	Farmer's son	1
562	j	Cuming, John sr	22	13	Owner	1
296	j	Carter, Robt.	19 E ½ 20	8	Owner	6

POLLING SUB-DIVISION NO. 4.

No. on Poll.	Juror.	NAME.	No. of Lot or part of Lot.	Concession.	Owner, Tenant or Farmer's Son	Post-Office
297		Carter, Charles	19 E ½ 20	8	Farmer's son	6
298		Carter, Wm.	19 E ½ 20	8	Farmer's son	6
303	j	Cockerline, Geo. sr.	E ½ 23 W ½ 24	8 8	Owner Tenant	1
304		Cockerline, Geo. jr	E ½ 23	8	Farmer's son	1
347	j	Cartwright, James	19	9	Owner	1
446	j	Coldwell, James	20 N ½ 21	11	Owner	1
451	j	Callander, Alex.	S part W ½ 24 13	11 H sur Londesboro	Owner	1
644	j	Collinson, Geo.	S part 19 S part 20	14	Owner	8
647	j	Craig, Robt.	S part 21	14	Tenant	8
733		Chapple, John	31 32 33 25 28	H sur Londesboro	Owner	1
557	j	Cade, Martin	W ½ 17	13	Owner	1
648	j	Doherty, Michael	N part 21	14	Owner	8
721		Day, Wm.	S ½ 2	H sur Londesboro	Tenant	1
553		Elliott, James	S E part 16	13	Owner	1
554	j	Elliott, Adam	S W part 16	13	Owner	1
295	j	Farquhar, W. H.	Part 17 part 18	8	Owner	3
399	j	Fairservice, Thos.	17	10	Owner	1
559	j	Floody, Charles	19 N part 20	13	Owner	8
560		Floody, Mathew	19 N part 20	13	Farmer's son	8
642	j	Fraser, James	N part 19	14	Owner	8
643		Fraser, John	N part 19	14	Farmer's son	8
741	j	Fell, David	7	H sur Londesboro	Tenant	1
737		Govier, Phoebe	Part 29	H sur Londesboro	Owner	15
749		Grantham, Geo.	N ½ 2	H sur Londesboro	Owner	1
564	j	Gray, Stephen	Part 23 67 72	13 C sur Londesboro	Owner	1
411	j	Huber, Ephraim	S part 25	10	Owner	1
566	j	Hiles, Wm. sr	Part 25	13	Owner	1
567	j	Hiles, Wm. jr	Part 25	13	Tenant	1
742	j	Holland, John	6	H sur Londesboro	Owner	17
805		Hunter, James	4	Hartford	Owner	3
294	j	Hesk, Geo.	E part 17 part 18	8	Owner	3
305	j	Hunter, Benjamin	E ½ 24 W ½ 23	8	Owner	1
463		Hill, Thomas	Part 25	10	Owner	1
396	j	Hamilton, Gavin	16	10	Owner	1
397		Hamilton, James	16	10	Farmer's son	1
398		Hamilton, Thos.	16	10	Farmer's son	1
506	j	Johnston, John E.	S part 25	12	Owner	1
732	j	Jeffrey, Robt. B.	13	H sur Londesboro	Tenant	1
552	j	Kerr, Michael	N part 16	13	Owner	8
305		Loggie, Jane	W ½ 24	8	Owner	13
352	j	Livermore, Henry	S ½ 23 Part 30	9 H sur Londesboro	Tenant	1
250	j	Lasham, John	24 25 26 8	10 H sur Londesboro	Owner	1
444	j	Lyon, Geo.	S ½ 18	11	Owner	1
448	j	Lee, Thos.	E ½ 23	11	Owner	1
449	j	Lee, John sr	W ½ 23 E ½ 24	11	Owner	1
450		Lee, John S. jr	W ½ 23 E ½ 24	11	Farmer's son	1
501	j	Little, Francis	21 22	12	Owner	1
502		Little, Wm. J.	21 22	12	Farmer's son	1
503		Little, John W.	21 22	12	Farmer's son	1

POLLING SUB-DIVISION NO. 4.

No. on Roll.	Juror	NAME.	No. of Lot or part of Lot.	Concession	Owner, Tenant or Farmer's Son	Post Office
561	j	Lear, Edmund	S part 20 21	13	Owner	1
639	j	Lundy, Edward	N ½ 17	14	Owner	8
585		Lawrence, Henry	Part 30	H sur Londesboro	Owner	1
569	j	Lyon, Jos. sr	S part 25	14	Owner	1
570		Lyon, Thos.	S part 25	14	Farmer's son	1
571		Lyon, Harrison	S part 25	14	Farmer's son	1
342		Melville, Lawrence sr.	S part 16 N part 17	9	Owner	3
343		Melville, James	S part 16 N part 17	9	Farmer's son	3
353	j	Mason, John	N ¼ 24 25	9	Owner	1
400		Moon, Thos.	18 part 19	10	Farmer's son	1
			16 17	11		
401	j	Moon, Wm.	Part 20	10	Owner	1
			Part 20	10		
403	j	Martin, Thos.	N part 20	9	Owner	1
			23	10		
407	j	Martin, Wm.	Part N ½ 24	11	Owner	1
556		Miller, John	E ½ 17	13	Owner	1
640	j	Morris, Enoch	N ½ 16	14	Owner	8
737		Melville, John	73	C sur Londesboro	Owner	1
740	i	Manning, Wm.	7	H sur Londesboro	Owner	1
742		Maanning, James	19 22 N ½ 24	H sur Londesboro	Owner	1
			5 6 7	Hartford		
803	j	Melville, Lawrence	N part 17	9	Owner	3
			E ½ 21	8		
807		Moffatt, R. M.	E pt 21 N pt 22 N ½ 23	14	Owner	18
652	j	Mains, Wm.	N part 25	14	Owner	8
443	j	McVittie, Simon	16	12	Owner	1
576		McClarcherty, John	Part 29	H sur Londesboro	Owner	1
746	j	McKenzie, Philip	11 3	H sur Londesboro	Owner	1
645	j	Nichol, David	N part 20	14	Owner	8
720	j	Newton, George	Pt 1 S ½ 24 S ½ 2	H sur Londesboro	Owner	1
751	j	Quimette, Wm.	S part 1	H sur Londesboro	Owner	1
299	j	Radford, Hugh	W ½ 20 W ½ 21	8	Owner	1
			21	10		
404	j	Ruddell, Geo.	S ½ 21	11	Owner	1
			21	10		
405		Ruddell, Charles	S ½ 21	11	Farmer's son	1
			21	10		
406		Ruddell, James H.	S ½ 21	11	Farmer's son	1
565	j	Reid, Andrew	Part 24	13	Owner	1
735	j	Riley, Wm.	65	C sur Londesboro	Owner	1
750		Rose, Ezekiel A.	E ½ N ½ 2	H sur Londesboro	Owner	1
292	j	Stewart, Wm.	S ½ 16	8	Owner	3
293		Stewart, Charles	N ½ 16	8	Owner	3
348	j	Scales, George	S part 20	9	Owner	1
408	j	Stephenson, Wm.	24	10	Tenant	1
22	j	Shipley, John	Part 25	10	Owner	6
409	j	Stephenson, John J.	Part 25	10	Tenant	1
445	j	Shobbrook, John	19	11	Owner	1
			22	11		
447	j	Scott, Robert	22	10	Owner	1
			N ½ 18	11		
498	j	Sanderson, Wm.	18	12	Owner	1
558	j	Shobbrook, Thos.	E ½ 18	13	Owner	1

POLLING SUB-DIVISION NO. 4.

No. on Roll.	Juror.	NAME.	No. of Lot or part of Lot.	Concession.	Owner, Tenant or Farmer's Son	Post Office
635	j	Smith, Robert	S part 21	14	Tenant	8
646	j	Sloan, Wm.	S pt 21 S pt 22 S pt 23	14	Owner	8
738	j	Sundercock, Nathaniel	67 72	C sur Londesboro	Tenant	1
509	j	Sanderson, Robert	C part 24	13	Owner	1
350	j	Stevens, Wm.	W 1/2 22	9	Owner	1
722	j	Smith, Elizabeth	15	H sur Londesboro	Owner	1
306	j	Thompson, John	25	8	Owner	1
307	j	Thompson, Pelig H.	25	8	Farmer's son	1
499	j	Tamblyn, John sr	19 20	12	Owner	1
500	j	Tamblyn, John jr	19 20	12	Owner	10
504	j	Taylor, Alex.	23	12	Tenant	1
505	j	Taylor, Andrew	23	12	Owner	1
736	j	Trick, Bence	Part 29	H sur Londesboro	Tenant	1
738	j	Tait, Joseph	Part 29	H sur Londesboro	Tenant	1
345	j	Tighe, Jane	18	9	Owner	10
301	j	Weymouth, Wm. sr	22	8	Owner	1
302	j	Weymouth, Wm. jr	22	8	Farmer's son	1
507	j	Willis, Andrew	N part 25	12	Owner	1
508	j	Willis, John	N part 25	12	Farmer's son	1
736	j	Whitely, Wm.	74	C sur Londesboro	Owner	1
739	j	Woodman, Samuel	16	H sur Londesboro	Owner	1
731	j	Woodman, Arthur	66	C sur Londesboro	Owner	1
734	j	Walker, Joseph	Part 25 E part 25	10	Owner	1
755	j	Walker, Ann	E 1/2 30	H sur Londesboro	Owner	1
747	j	Young, Oliver,	W 1/2 30	H sur Londe-boro	Owner	1
802	j	Young, John	18	H sur Londesboro	Owner	3
			1 2 3	Hartford		

Part 2—Persons entitled to vote at Municipal Elections only.

[745	Haggitt, Edward	12	H sur Londesboro	Owner	1
------	-----------------	----	------------------	-------	---

Part 3—Persons entitled to vote at Elections for the Legislative Assembly only.

NONE.

VOTERS' LIST--1884.

Municipality of the Township of Hullett.

POLLING SUB-DIVISION NO. 5.

Comprising all that part of the said Township within the following boundaries, that is to say, bounded on the south west by the Town Line of Hullett and Goderich township, on the east by sideline Twenty-five and Twenty-six, on the north by the Town Line of Hullett and East Wawanosh, and on the west by sideline Thirty-five and Thirty-six.

Part 1—Persons entitled to vote at both Municipal Elections and Elections to the Legislative Assembly.

No. on Roll.	Juror	NAME.	No. of Lot or part of Lot.	Concession	Owner, Tenant or Farmer's Son	Post Office
182	j	Archer, Thos.	W ½ 28 E part 29	5	Owner	6
184	j	Archer, Wm. H.	W part 29	5	Owner	6
365	j	Anderson, John	S part 30	5	Tenant	6
719	j	Adams, Richard	E ½ 33	9	Tenant	1
76	j	Butt, Josiah	4 5 6 10 11 12 E W sur	Londesboro	Owner	1
119	j	Bulling, Wm.	Part 26	2	Owner	6
148		Brownlee, James	Part 27	3	Owner	6
149		Brownlee, Isaac	28	4	Owner	6
177		Brownlee, Robert	28	4	Farmer's son	6
185	j	Brownlee, Wm. H.	N part 26	5	Owner	8
266		Bingham, Wm.	W part 29	5	Tenant	6
214	j	Brown, Richard	E ½ 32	7	Owner	6
318	j	Ball, Wm.	33	8	Tenant	1
319		Ball, Wm. H.	34 S part 35	8	Owner	1
412	j	Brown, Francis	34 S part 35	8	Farmer's son	1
413	j	Brown, James	27	10	Owner	1
414	j	Brown, Ephraim	E part 28	12	Owner	1
455		Braithwaite, James	27	10	Farmer's son	1
456		Braithwaite, John	E part 28	12	Farmer's son	1
457	j	Brigham, Richard	27	10	Farmer's son	1
510	j	Barr, Isaac	28	11	Owner	1
511	j	Barr, Alex.	E ½ 27	12	Owner	1
584	j	Brunsdon, Wm.	W ½ 27	12	Owner	1
591	j	Bruce, Robt.	S part 32	13	Tenant	1
655	j	Barr, James	N part 35 N part 34	13	Owner	1
656	j	Barr, John	27 E part 28	14	Owner	8
657	j	Barr, Samuel	28 29	14	Owner	8
723	j	Bowcock, Robt.	S part 29	14	Owner	8
249	j	Bell, John	Part 26	10	Owner	1
453	j	Brigham, Wm.	N part 26	11	Owner	1
660		Baker, Elizabeth	C part 35	13	Owner	8
117	j	Churchill, Benjamin	N part 26	14	Owner	6
118	j	Collins, John	Part 26	3	Owner	6
150	j	Cornish, Jas.	S part 26 S part 27	3	Owner	6
			29	4	Owner	6

POLLING SUB-DIVISION NO. 6.

No. on Roll.	Juror	NAME.	No. of Lot or part of Lot.	Concession	Owner, Tenant or Farmer's Son	Post Office
186		Cottle, James	S part 30	5	Owner	6
228		Crossman, Geo.	27	6	Owner	6
354	j	Crawford, Wm.	S part 26	9	Owner	1
355	j	Crawford, John	S part 26	9	Owner	1
356	j	Crawford, Edmund	S part 26	9	Owner	1
357	j	Crawford, Jonathan	S part 26	9	Tenant	1
358	j	Crawford, Robt.	S part 26	9	Owner	1
359	j	Crawford, Chas.	S part 26	9	Owner	1
360	j	Carter, Richard	27	9	Owner	1
370	j	Christopher, Geo.	S 1/2 35	9	Owner	6
418	j	Cole, Robert	E part 32	10	Owner	1
			N part 31	12		
461		Cole, Richard	30	11	Owner	1
462	j	Cole, Thos.	30	11	Tenant	1
513	j	Crisp, Thomas	W 1/2 29	12	Owner	1
			C	H surLondesboro		
514	j	Cottle, Henry	W 1/2 29 31	12	Tenant	1
580	j	Crawford, Robt.	N part 30	13	Owner	1
587	j	Cunningham, Walter	Part 33 part 34	13	Owner	1
			S part 34	13	Tenant	1
588		Cunningham, Geo.	Part 33	13	Owner	1
581	j	Crawford, Geo.	N part 30	13	Tenant	1
366	j	Cunningham, James	W 1/2 33	9	Owner	1
410	j	Campbell, James	N part 26	10	Owner	1
464		Cole, Samuel	NptD NptMN	H surLondesboro	Owner	1
			E part 31	11		
670	j	Daer, John	S part 35	14	Owner	8
671	j	Dyer, Martin	N part 35	14	Owner	8
144	j	East, Thomas	Part 26	2	Owner	6
			26	4		
145		East, Henry	Part 26	2	Farmer's son	6
			26	4		
146		East, Edward	Part 26	2	Farmer's son	6
			26	4		
147		Ewing, Alexander	Part 27	4	Owner	6
421	j	Eno, Geo	35	10	Owner	1
422	j	Eno, Smith	35	10	Owner	1
726		Eason, Geo.	1 2 3 7 8 9	W surLondesboro	Owner	1
74	j	Erwin, David	Part 26	2	Tenant	6
180		Farquhar, Thos.	Part 27	5	Owner	6
181	j	Farquhar, Wm.	E 1/2 28	5	Owner	6
469	j	Govier, John H.	35	11	Owner	1
517	j	Grainger, Wm.	32 E 1/2 33	12	Owner	1
518		Grainger, John H.	32 E 1/2 33	12	Farmer's son	1
724	j	Gidley, Samuel	Part 26	10	Tenant	1
			S part 26	14		
572		Garrett, John sr	N part 26	13	Owner	1
			S part 26	14		
573		Garrett, John jr	N part 26	13	Farmer's son	1
			S part 26	14		
574		Garrett, Geo.	N part 26	13	Farmer's son	1
568	j	Garbert, Geo.	S part 26	13	Owner	1
78		Hoar, Thos.	Part 26	2	Owner	6

POLLING SUB-DIVISION NO. 5.

No. on Roll.	Juror.	NAME.	No. of Lot or part of Lot.	Concession.	Owner, Tenant or Farmer's Son	Post Office
231	j	Hoggart, David	W ½ 28	6	Owner	6
263	j	Hopkinson, James	E part 29	7	Owner	6
269	j	Hill, Joshua	E part 33	7	Owner	6
270	j	Hill, George	N part 33	7	Owner	6
519	j	Howson, Charles A.	W ½ 33 34	12	Owner	1
520	j	Howson, John L.	W ½ 33 34	12	Owner	1
521	j	Hunking, Henry	E ½ 35	12	Owner	1
522	j	Hunking, John	S part 35	13	Owner	1
523	j	Hunking, Rundle	E ½ 35	12	Tenant	1
589	j	Hunking, Thos.	W ½ 35	12	Owner	1
566	j	Hiles, Wm. sr	S part 34	13	Owner	1
411	j	Huber, Ephraim	E ½ A B	W surLondesboro	Owner	1
463	j	Hill, Thos.	Part 26	10	Owner	1
311	j	Jackson, Richard	S part 31	11	Owner	1
361	j	Jamieson, Samuel	28	8	Owner	1
364	j	Jackson, David	28	9	Owner	1
415	j	Jamieson, Andrew	22	9	Owner	1
416	j	Jamieson, Arthur	28	10	Owner	1
777	j	Johnston, John	28	10	Farmer's son	1
778	j	Johnston, Geo.	3	Summerhill	Owner	6
			1 2	Summerhill	Owner	6
			S part 26	10		
250	j	Lasham, John	N part 26	9	Owner	1
			C part 35	13		
			N part E	H surLondesboro		
460	j	Longman, Geo.	W part W ½ 29	11	Tenant	1
501	j	Little, Francis	N part 26	14	Owner	1
585	j	Lawrence, Henry	E part 33	13	Owner	1
586	j	Lawrence, Isaac	E part 33	13	Tenant	1
183	j	Lee, Wm.	W ½ 28 E part 29	5	Tenant	6
569	j	Lyon, Joseph sr	C part 26 E ½ 27	13	Owner	1
570	j	Lyon, Thos.	C part 26 E ½ 27	13	Farmer's son	1
571	j	Lyon, Harrison	C part 26 E ½ 27	13	Farmer's son	1
725	j	Lear, Susan	W ½ A	W surLondesboro	Owner	1
459	j	Longman, Catharine	E part W ½ A 9	11	Owner	1
73	j	Miller, James	Part 26	2	Owner	6
187	j	Miller, Robert	N part 30	5	Owner	6
312	j	Murphy, Wm.	28	8	Tenant	1
320	j	Mair, Gilbert	N part 35	8	Owner	6
367	j	Mair, Wm. sr	34	9	Owner	6
368	j	Mair, Walter	34	9	Owner	6
369	j	Mair, Wm. jr	34	9	Farmer's son	6
417	j	Manning, John	31	10	Farmer's son	6
420	j	Morris, Wm.	34	10	Owner	1
465	j	Manning, Edmund	32	11	Owner	1
467	j	Mountain, David	E ½ 34	11	Owner	1
516	j	Manning, Thos.	31	12	Owner	1
			K S	H surLondesboro	Owner	1
577	j	Millin, Soloman	S part 29	13	Owner	1
578	j	Millin, Geo.	S part 29	13	Farmer's son	1
579	j	Moore, Geo.	N part 29	13	Owner	1
659	j	Mains, James	N part 30	14	Owner	8

POLLING SUB-DIVISION NO. 5.

No. on Roll.	Juror	NAME.	No. of Lot or part of Lot.	Concession	Owner, Tenant or Farmer's Son	Part of
718		Myer, Charles	S part E	H surLondesboro	Owner	1
458	j	Mcgridge, Thos.	E 1/2 29	11	Owner	1
729		McCaughy, Elizabeth	Part F C	H surLondesboro	Owner	1
371		McBren, Hannah	S part 35	9	Owner	6
232		McBrien, Wm. sr	30 N 1/2 31	6	Owner	6
233		McBrien, Wm. jr	30 N 1/2 31	6	Farmer's son	6
234		McBrien, Henry	30 N 1/2 31	6	Farmer's son	6
236	j	McIlveen, Robert	32	6	Owner	17
237	j	McIlveen, Josiah	32	6	Tenant	6
308	j	McCaughy, John	26	8	Owner	1
309	j	McCool, James	27	8	Owner	1
310		McCool, Wm.	29 30	9	Farmer's son	1
362		McCool, John	27	8	Farmer's son	1
576	j	McClacherty, John	29 30	9	Farmer's son	1
582	j	McConnell, James	28	13	Owner	1
235	j	Mcilveen, James	31 N part 32	13	Owner	1
654		Newcombe, Robt.	S 1/2 31	6	Owner	6
653		Newcombe, Jane	C part 26	14	Farmer's son	8
751	j	Ouimette, Wm.	C part 26	14	Owner	8
75	j	Peckett, Geo.	S part A B	H surLondesboro	Owner	1
79	j	Peckett, Jos.	Part 26	2	Owner	6
692		Platzer, John	Part 26	2	Owner	6
667	j	Platzer, John	N part 35	13	Owner	1
668	j	Platzer, Henry	34	14	Owner	8
669	j	Platzer, Geo.	34	14	Tenant	8
662	j	Platzer, Conrad	34	14	Tenant	8
299	j	Radford, Hugh jr	N part 31	14	Owner	8
419		Radford, Hugh sr	33	8	Owner	1
512	j	Radford, Wm.	29	10	Owner	1
658	j	Robertson, Thos.	W part 32 33	10	Owner	1
727	j	Reid, Wm. O.	Part 28 part 29	12	Owner	1
728	j	Richardson, Francis	S part 30	14	Owner	8
733		Racey, Robert M.	C part 31	14	Tenant	8
734		Roberts, David	D	W surLondesboro	Owner	7
178	j	Spindler, Wm.	D	W surLondesboro	Owner	1
227	j	Snell, James	G	H surLondesboro	Owner	6
230	j	Southcombe, James	G	H surLondesboro	Tenant	1
261		Snelli, Humphrey sr	N part 26 S part 26	5	Tenant	6
262		Snell, Wm.	26	6	Owner	6
314		Snell, Geo. sr	29	6	Owner	6
315		Snell, James jr	E 1/2 28	6	Owner	6
316		Snell, Humphrey jr.	26 27	7	Owner	6
423	j	Snell, Ephraim	26 27	7	Farmer's son	6
515	j	Shobbrook, James	31	8	Owner	1
661		Sphul Wm.	30	10	Farmer's son	1
763	j	Snell, Geo.	31	8	Farmer's son	1
			30	10	Farmer's son	1
			31	8	Farmer's son	1
			30	10	Farmer's son	1
			31	8	Farmer's son	1
			N part 35	9	Owner	1
			30	12	Owner	1
			S part 30	13	Owner	1
			S part 31	14	Owner	8
			Npt A S pt D S pt EM Londesboro		Owner	1

POLLING SUB-DIVISION NO. 5.

No. on Roll.	Juror.	NAME.	No. of Lot or part of Lot.	Concession.	Owner, Tenant or Farmer's Son	Rate
509	j	Sanderson, Robt.	S ½ 26	12	Owner	1
229	j	Southcombe, Elizabeth	E ½ 28	6	Owner	6
120	j	Tiplady, Wm.	Part 26 Part 27	3	Owner	6
121	j	Tiplady, David	S part 26 27	3	Owner	6
468	j	Townsend, Elijah	W ½ 34	11	Owner	1
583	j	Taylor, John	S part 32	13	Owner	6
317	j	Vodden, John	32	8	Owner	1
863	j	Vodden, Wm. A.	31	9	Owner	1
267	j	Wallace, Margaret	W ½ 32 S part 33	7	Owner	6
665	j	Walpier, Elizabeth	33	14	Owner	8
779	j	Whitely, Isabella	18 19	Summerhill	Owner	6
77	j	Watt, Alex.	Part 26	2	Owner	6
179	j	Wainer, Henry	S ½ 26	5	Owner	6
264	j	Westacott, Geo.	27	6	Tenant	6
265	j	Wallace, Thornton	W part 29	7	Owner	6
268	j	Wallace, Wm. H.	30 31	7	Owner	6
313	j	Watson, James	S part 33	7	Farmer's son	6
454	j	Watson, Wm.	29 part 30	8	Owner	1
466	j	Watson, Wm.	W part 26	11	Owner	1
466	j	Wood, Geo. C.	33	11	Owner	1
575	j	Webster, James	W ½ 27	13	Owner	1
666	j	Walpier, Peter	33	14	Farmer's son	8
730	j	Walker, Elijah	C	W surLondesboro	Owner	1
731	j	Woodman, Arthur	J L	H surLondesboro	Owner	1
732	j	Woodman, Wm.	H 2	H surLondesboro	Owner	1
780	j	Watkins, James	H 2	H surLondesboro	Tenant	1
507	j	Willis, Andrew	20	Summerhill	Owner	6
508	j	Willis, John	N part 26	12	Owner	1
668	j	Youngblut, Jacob	N part 26	12	Farmer's son	1
664	j	Youngblut, Warner	E ½ 32	14	Owner	8
	j		W ½ 32	14	Owner	8

Part 2—Persons entitled to vote at Municipal Elections only.

782	Beacom, Henry	17	Summerhill	Owner	6
-----	---------------	----	------------	-------	---

Part 3—Persons entitled to vote at Elections for the Legislative Assembly only.

NONE.

VOTERS' LIST-1884.

Municipality of the Township of Hullett.

POLLING SUB-DIVISION NO. 6.

Comprising all that part of the said Township within the following boundaries, that is to say, bounded on the south west by the River Mattland and the Town Line of Hullett and Goderich township, on the east by sideline Thirty-five and Thirty-six, and on the north by the Town Line of Hullett and East Wawanosh.

Part 1—Persons entitled to vote at both Municipal Elections and Elections to the Legislative Assembly.

No. on Roll.	Juror.	NAME.	No. of Lot or part of Lot.	Concession.	Owner, Tenant or Farmer's Son	Part	Office
424	j	Askwith, George	87	10	Owner	1	
604	j	Armstrong, James	N part 41	13	Owner	5	
681		Armstrong, Wm.	W 39	14	Owner	5	
767		Arthur, Andrew	19 29 30 39 40	Manchest'r	Owner	5	
770		Askwith, Alfred	27 29	Manchest'r	Owner	5	
373	j	Askwith, Wm.	N part 36	9	Tenant	6	
			S part 36	8			
			40 41 S part 39	11	Owner	5	
318	j	Ball, Wm.	S part 36	10			
			42	13			
319		Ball, Wm. H.	S part 36	8	Farmer's son	5	
475		Bail, James	Part 40 41 S part 39	11	Farmer's son	5	
			S part 36	10	Farmer's son	5	
704	j	Beadle Geo.	11	M B	Tenant	5	
			S part 40	12			
717	j	Ball, John	N part 39	11	Owner	5	
			Part 1	M B			
766	j	Brown, Job P.	16	Manchest'r	Owner	5	
695		Baer, Mary A.	N part 4	M B	Owner	5	
527	j	Cox, Samuel	N part 40	12	Owner	5	
528	j	Cox, James	N part 40	12	Tenant	5	
686	j	Clark, John	42	14	Tenant	5	
691		Cullis, John	Part 5	M B	Owner	5	
692		Cullis, Richard	Part 5	M B	Farmer's son	5	
693		Cullis, Albert E.	Part 5	M B	Farmer's son	5	
703	j	Gurey, Lucas	11	M B	Owner	10	
			83 84 89 90	Manchest'r	Owner	5	
760		Carter, James	82 91	Manchest'r	Tenant	5	
771	j	Caldwell, Samuel	37 38 92	Manchest'r	Owner	5	
672	j	Daer, Wm.	N part 36	14	Owner	8	
670	j	Daer, John	N part 36	14	Tenant	8	
705	j	Diamond, Wm.	10	M B	Owner	13	
706	j	Diamond, Peter	10	M B	Owner	19	
372		Dodsworth, Anthony	N part 36	9	Owner	6	
687	j	Erratt, Robt. T.	43	14	Owner	5	
			45	14			
690		Elkin, Eneas	20 to 26 31 to 33 36 41 to 52 57 to 60 63 to 75 &c.	Manchest'r	Owner	5	
675	j	Farrow, Henry	37	14	Owner	5	

POLLING SUB-DIVISION NO. 6.

No. on Roll.	Juror.	NAME.	No. of Lot or part of Lot.	Concession	Owner, Tenant or Farmer's Son	Face	Office
759	j	Fisher, Joseph	85 86 87 88				
775		Fluker, Wm.	94	Manchest'r	Owner	5	
469	j	Govier, John H.	N ½ S ½ 36	Manchest'r	Owner	5	
605	j	Govier, Joseph	S part 41	12	Owner	1	
715	j	Govier, John	N part 9	13	Owner	5	
			41	M B			
				12	Owner	5	
716		Govier, Richard	N part 9	M B			
			41	12	Farmer's son	5	
677		Grennan, Mary	W part 33				
472	j	Hill, Hugh H.	37	14	Owner	8	
521		Hunking, Hy.	E ½ N ½ 36	11	Owner	1	
522	j	Hunking, John	E ½ N ½ 36	12	Owner	1	
523	j	Hunking, Ra. dell	W ½ N ½ 36	12	Tenant	1	
595	j	Henry, John	37	12	Owner	1	
673	j	Henry, Wm.	S part 36	13	Owner	1	
702	j	Hamilton, Wm.	12	14	Owner	1	
764		Hellwing, Conrad	Part 7	M B	Owner	5	
769		Hilliard, Wm.	3	Manchest'r	Owner	5	
598		Jackson, John	Part 39	Manchest'r	Owner	5	
599	j	Jackson, Wm.	Part 39	13	Owner	5	
697	j	Knox, John	N part 4	13	Tenant	5	
			3	M B	Tenant	5	
776		Knight, Abraham	55 56	M B	Owner	5	
425	j	Lausing, David	38	Manchest'r	Owner	5	
426	j	Lansing, Franklin	38	10	Owner	5	
684	j	Laudenschlager, Adam	41	10	Owner	5	
696		Lawson, John	N part 4	14	Owner	5	
320	j	Mair, Gilbert	N part 36	M B	Owner	5	
			36	8	Owner	6	
470		Mountain, Thos.	S ½ S ½ 36	11	Owner	1	
			36	12			
471		Mountain, Wm.	S ½ S ½ 36	11	Farmer's son	1	
			N part 39	12			
600		Martin, John	Part 39 part 40	12	Owner	5	
			N part 39	13			
601		Morrison, Robt.	Part 39 part 40	12	Owner	5	
694		Marriott, Thos.	Part 5	13	Owner	5	
710	j	Morgan, John	S part 6	M B	Owner	5	
711		Morgan, Niles, F.	S part 6	M B	Owner	5	
712		Morgan, Alonzo	S part 6	M B	Farmer's son	5	
772	j	Munroe, Duncan	77	M B	Farmer's son	5	
774	j	Millien, John	93	Manchest'r	Owner	5	
371		McBrien, Hannah	S part 36	Manchest'r	Owner	5	
698			N part 7	9	Owner	6	
700	j	McBrien, Wm. J.	Part 6	M B	Owner	5	
699		McBrien, Hugh	Part 6	M B	Tenant	5	
701	j	McBrien, Henry	Part 6	M B	Owner	5	
761		McBrien, Edward	82 91	M B	Tenant	5	
688	j	McDonald, John	44	Manchest'r	Owner	5	
689	j	McDonald, Andrew T.	44	14	Owner	5	
697	j	Patterson, Wm.	38	14	Owner	5	
674		Plazer, Geo.	N E part 36	13	Tenant	5	
679	j	Pfeffer, Conrad	E ½ 39	14	Owner	5	
680		Pfeffer, John	E ½ 39	14	Owner	5	
				14	Farmer's son	5	

POLLING SUB-DIVISION NO. 6.

No. on Roll.	Juror	NAME.	No. of Lot or part of Lot.	Concession	Owner, Tenant or Farmer's Son	Post Office
682	J.	Platzer, Geo.	Part 40	14	Owner	5
683		Platzer, Lawrence	Part 40	14	Farmer's son	5
596		Pa terson, Ellen	38	13	Owner	5
773		Quigley, James	27 38 80 81 18 17 54	Manchest'r	Owner	5
526		Raithby, George	Part 39	12	Owner	1
602		Roberton, Robt. sen.	Part 40	13	Owner	5
603	J.	Roberton, Robt. jan.	Part 40	13	Tenant	5
762	J.	Richards, Isaac C.	Part 7	Manchest'r	Owner	5
423	J.	Snell, Ephraim	N part 36	10	Owner	1
525	J.	Shetler, Abraham	38	12	Owner	1
593	J.	Scott, Adam	36	13	Owner	1
594	J.	Scott, Robt. jun.	36	13	Owner	1
606	J.	Sprung, Robt.	S part 43	13	Owner	5
607	J.	Sprung, Gabriel	C part 43	13	Owner	5
608	J.	Sprung, Rich A.	N part 43	13	Owner	5
678	J.	Stalker, Francia	W part 38	14	Tenant	5
713	J.	Sprung, Rich. M.	Part 1 part 2	M B	Owner	5
714	J.	Sprung, John	Part 2 N part 8	M B	Owner	5
473	J.	Waite, Rich.	38	11	Owner	1
474	J.	Waite, Wm.	38	11	Farmer's son	1
476	J.	Way, Willet H.	Part 40	11	Tenant	5
524	J.	Webster, Joseph	37	12	Owner	1
709	J.	Wagner, John	S part 7	M B	Owner	5
685	J.	Wilson, John	42	14	Owner	5
707	J.	Youngblut, Frederick	S part 9	M B	Owner	5
708	J.	Youngblut, George	S part 8	M B	Owner	5

Part 2—Persons entitled to vote at Municipal Elections only.

676	Greenan, Patrick	E part 38	14	Tenant	5
768	Sturdy, John	10 11 12 13 14	Manchest'r	Owner	5
758	Young, James	4	Manchest'r	Owner	5

Part 3—Persons entitled to vote at Elections for the Legislative Assembly only.

NONE.

The aggregate Number of Persons qualified to serye as Jurors in this Municipality in 1884 is four hundred and ninety-two (492.)

JAS. BRAITHWAITE, Clerk.

I, JAS. BRAITHWAITE, Clerk of the Municipality of the Township of Hullett, in the county of Huron, do hereby certify that parts One and Three of the within list constitute a correct list for the year 1884, of all persons appearing, by the last revised Assessment Roll of the said Municipality, to be entitled to vote at elections for members of the Legislative Assembly, and that parts One and Two constitute a correct list for said year, of all persons appearing by the said Roll to be entitled to vote at Municipal Elections, in the said Municipality.

And I hereby call upon all electors to examine the said lists, and if any omissions or other errors are perceived therein, to take immediate proceedings to have the said errors corrected according to law.

Dated this 21st day of July, 1884.

JAMES BRAITHWAITE,
Township Clerk, Londesboro P. O.



unici-

erfr.

tt, in
in list
evised
ns for
tute a
led to

ssions
e said

D.

