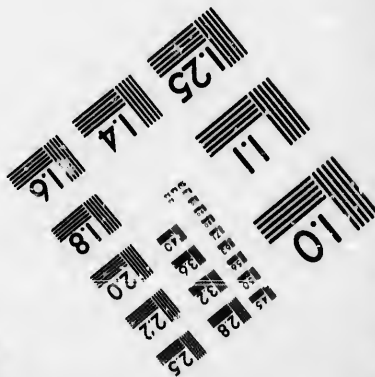
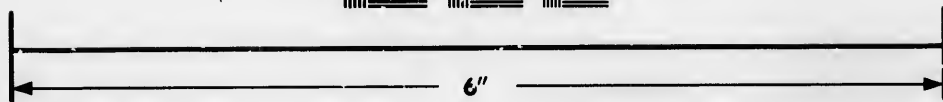
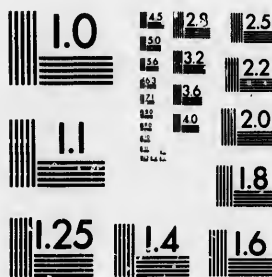

**IMAGE EVALUATION  
TEST TARGET (MT-3)**



**Photographic  
Sciences  
Corporation**

23 WEST MAIN STREET  
WEBSTER, N.Y. 14580  
(716) 872-4503

**CIHM/ICMH  
Microfiche  
Series.**

**CIHM/ICMH  
Collection de  
microfiches.**



Canadian Institute for Historical Microreproductions / Institut canadien de microreproductions historiques

**© 1985**

Technical and Bibliographic Notes/Notes techniques et bibliographiques

The Institute has attempted to obtain the best original copy available for filming. Features of this copy which may be bibliographically unique, which may alter any of the images in the reproduction, or which may significantly change the usual method of filming, are checked below.

L'institut a microfilmé le meilleur exemplaire qu'il lui a été possible de se procurer. Les détails de cet exemplaire qui sont peut-être uniques du point de vue bibliographique, qui peuvent modifier une image reproduite, ou qui peuvent exiger une modification dans la méthode normale de filmage sont indiqués ci-dessous.

- |  |  |
|--|--|
| <input type="checkbox"/> Coloured covers/<br>Couverture de couleur   | <input type="checkbox"/> Coloured pages/<br>Pages de couleur   |
| <input type="checkbox"/> Covers damaged/<br>Couverture endommagée  | <input type="checkbox"/> Pages damaged/<br>Pages endommagées   |
| <input type="checkbox"/> Covers restored and/or laminated/<br>Couverture restaurée et/ou pelliculée  | <input type="checkbox"/> Pages restored and/or laminated/<br>Pages restaurées et/ou pelliculées  |
| <input type="checkbox"/> Cover title missing/<br>Le titre de couverture manque   | <input checked="" type="checkbox"/> Pages discoloured, stained or foxed/<br>Pages décolorées, tachetées ou piquées   |
| <input type="checkbox"/> Coloured maps/<br>Cartes géographiques en couleur   | <input type="checkbox"/> Pages detached/<br>Pages détachées  |
| <input type="checkbox"/> Coloured ink (i.e. other than blue or black)/<br>Encre de couleur (i.e. autre que bleue ou noire)   | <input checked="" type="checkbox"/> Showthrough/<br>Transparence   |
| <input type="checkbox"/> Coloured plates and/or illustrations/<br>Planches et/ou illustrations en couleur  | <input type="checkbox"/> Quality of print varies/<br>Qualité inégale de l'impression   |
| <input type="checkbox"/> Bound with other material/<br>Relié avec d'autres documents   | <input type="checkbox"/> Includes supplementary material/<br>Comprend du matériel supplémentaire   |
| <input type="checkbox"/> Tight binding may cause shadows or distortion<br>along interior margin/<br>Le reliure serrée peut causer de l'ombre ou de la<br>distorsion le long de la marge intérieure   | <input type="checkbox"/> Only edition available/<br>Seule édition disponible   |
| <input type="checkbox"/> Blank leaves added during restoration may<br>appear within the text. Whenever possible, these<br>have been omitted from filming/<br>Il se peut que certaines pages blanches ajoutées<br>lors d'une restauration apparaissent dans le texte,<br>mais, lorsque cela était possible, ces pages n'ont<br>pas été filmées. | <input type="checkbox"/> Pages wholly or partially obscured by errata<br>slips, tissues, etc., have been refilmed to<br>ensure the best possible image/<br>Les pages totalement ou partiellement<br>obscurcies par un feuillet d'errata, une pelure,<br>etc., ont été filmées à nouveau de façon à<br>obtenir la meilleure image possible. |
| <input checked="" type="checkbox"/> Additional comments: /<br>Commentaires supplémentaires:  | [Printed ephemera] 1 sheet (verso blank)   |

This item is filmed at the reduction ratio checked below/  
Ce document est filmé au taux de réduction indiqué ci-dessous.

10X	12X	14X	16X	18X	20X	22X	24X	26X	28X	30X	32X
				✓							

The copy filmed here has been reproduced thanks to the generosity of:

D. B. Weldon Library  
University of Western Ontario  
(Regional History Room)

The images appearing here are the best quality possible considering the condition and legibility of the original copy and in keeping with the filming contract specifications.

Original copies in printed paper covers are filmed beginning with the front cover and ending on the last page with a printed or illustrated impression, or the back cover when appropriate. All other original copies are filmed beginning on the first page with a printed or illustrated impression, and ending on the last page with a printed or illustrated impression.

The last recorded frame on each microfiche shall contain the symbol  $\rightarrow$  (meaning "CONTINUED"), or the symbol  $\nabla$  (meaning "END"), whichever applies.

Maps, plates, charts, etc., may be filmed at different reduction ratios. Those too large to be entirely included in one exposure are filmed beginning in the upper left hand corner, left to right and top to bottom, as many frames as required. The following diagrams illustrate the method:

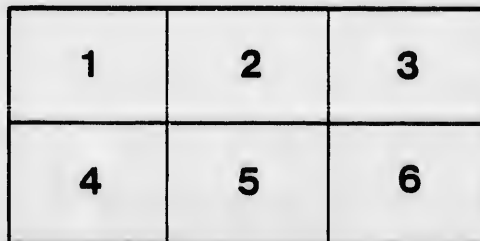
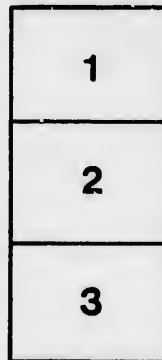

L'exemplaire filmé fut reproduit grâce à la générosité de:

D. B. Weldon Library  
University of Western Ontario  
(Regional History Room)

Les images suivantes ont été reproduites avec le plus grand soin, compte tenu de la condition et de la netteté de l'exemplaire filmé, et en conformité avec les conditions du contrat de filmage.

Les exemplaires originaux dont la couverture en papier est imprimée sont filmés en commençant par le premier plat et en terminant soit par la dernière page qui comporte une empreinte d'impression ou d'illustration, soit par le second plat, selon le cas. Tous les autres exemplaires originaux sont filmés en commençant par la première page qui comporte une empreinte d'impression ou d'illustration et en terminant par la dernière page qui comporte une telle empreinte.

Un des symboles suivants apparaîtra sur la dernière image de chaque microfiche, selon le cas: le symbole  $\rightarrow$  signifie "A SUIVRE", le symbole  $\nabla$  signifie "FIN".

Les cartes, planches, tableaux, etc., peuvent être filmés à des taux de réduction différents. Lorsque le document est trop grand pour être reproduit en un seul cliché, il est filmé à partir de l'angle supérieur gauche, de gauche à droite, et de haut en bas, en prenant le nombre d'images nécessaire. Les diagrammes suivants illustrent la méthode.

rrata  
to

pelure,  
n à

32X

# S C H E D U

Shewing the assessed value of Property in the several Corporations and the amount to be raised by assessment for County and School purposes for the year 1866.

Names of Municipalities.	1	2	3	4	5
Names of Municipalities.	Number of Acres Assessed.	Equalized Rate per acre	Value of real property as equalized	Value of personal property and income.	Total value of property equalized
		\$		\$	\$
Tp. of Blandford	29,728	19	564,832	19,100	583,932
do. Blenheim	67,200	19	1,276,800	42,386	1,319,186
do. Dereham	66,553	19	1,264,507	35,900	1,300,407
do. Nissouri East	46,300	19	879,700	10,200	889,900
do. Norwich North	34,386	21	722,106	62,400	784,506
do. Norwich South	35,713	17	607,121	39,000	646,121
do. Oxford North	21,000	19	399,000	21,000	420,000
do. Oxford East	34,500	21	724,500	55,700	780,200
do. Oxford West	25,500	21	535,500	41,600	577,100
do. Zorra East	55,000	21	1,155,000	61,400	1,216,400
do. Zorra West	55,000	19	1,045,000	29,200	1,074,200
Tn. of Woodstock	.....	..	.....	.....	490,000
do. Ingersoll	.....	..	.....	.....	400,000
Village of Embro	.....	..	.....	.....	63,600
	470,880	—	9174,066	417,886	10,545,552

NOTE.—Clerks of the several Municipalities will please take notice of those to be raised in their respective Corporations for County purposes in the 9th column the apportionment of appropriation for County roads and take notice that those in the 7th and 8th columns are the amounts of L

# C H E D U L E

The several Corporations in the County of Oxford, as equalized by the Council, for County and School purposes, under By-laws of the County Council for

3	4	5	6	7	8	9
Value of real property as equalized	Value of personal property and income.	Total value of property as equalized.	Amount to be raised for county purposes includ'g appropriation for Co. r'ds & bridges	Amount to be raised for schools	Amount of govt. grant for schools	Apportionm't of appropriation for county roads and bridges.
	\$	\$	\$ cts.	\$	\$	\$ cts.
64,832	19,100	583,932	752 62	239	239	110 72
76,800	42,386	1,319,186	1,700 25	848	848	250 10
64,507	35,900	1,300,407	1,676 10	657	657	246 58
79,700	10,200	889,900	1,145 96	445	445	168 74
22,106	62,400	784,506	1,011 15	412	412	148 80
07,121	39,000	646,121	831 95	351	351	123 00
99,000	21,000	420,000	541 35	212	212	79 54
24,500	55,700	780,200	1,005 60	327	327	147 94
35,500	41,600	577,100	743 84	344	344	109 40
55,000	61,400	1,216,400	1,567 75	540	540	230 65
45,000	29,200	1,074,200	1,384 50	442	442	203 70
.....	.....	490,000	631 55	.....	.....	92 94
.....	.....	400,000	515 55	.....	.....	75 84
.....	.....	63,600	82 00	.....	.....	12 05
<b>74,066</b>	<b>417,886</b>	<b>10,545,552</b>	<b>13,591 17</b>	<b>4817</b>	<b>4817</b>	<b>2000 00</b>

ities will please take notice that the amounts in the 6th and 7th columns are for County purposes and the support of Schools, respectively; and in the 9th column are the amounts of Local and Government grants for schools respectively.

