NO FEAR OF FLOOD IN LONDON.

SEELY MAY HAVE TO RESIGN

DUKE OF CONNAUGHT NOT COMING HERE.

LAST EDITION

The London Advertiser

LAST EDITION

51st YEAR. No 21191 Tomorrow's Weather—Cold Winds. LONDON, ONTARIO, SATURDAY, MARCH 28, 1914. TWENTY-FOUR PAGES. Sun Rises 6:07—Sun Sets 6:39. PRICE TWO CENTS.

Sir John French and Sir John Ewart Seem to be Holding Out for Secretary of War's Departure---Villa Now Hailed as Hero---Penitentiary Terms for Men Who Helped Krafchenko Escape---Many Cases Entered for Assize Court---School Principals Would "Reduce" Entrance Exams.

WANT LESS SEVERE SPELLING EXAMS.

London School Principals Say Entrance Tests Are Too Stiff for Pupils.

WOULD ABOLISH ENTRANCE

Principals Favor Promotion by Year's Record Rather Than Nerve-Trying Exams.

The Ontario Teachers' Association will memorialize the department of education to make the high school entrance spelling examinations less severe. At a meeting of the principals of London schools this morning, the entrance examination question was fully discussed, and the opinion was freely expressed that the spelling requirements demanded of entrance pupils in recent years were so high as to be almost absurd. Words from a translation of Julius Caesar, for instance, were given to the entrance pupils recently, and quite naturally, many of the scholars did not rise to the test.

The entrance regulations place much stress on spelling, and two marks are deducted in every subject on each misspelled word. This condition, the London principals opined, was altogether too stringent.

Would Abolish Entrance.

The principals reiterated their belief that the entrance promotions should be made on the work of the pupils during the year instead of crowding them into a strange high school with a strange teacher for a week, and then expecting them to turn out their best efforts. But the department has given its decision that the examinations are to be conducted in the same old way; that the self-possessed pupils may get by and the nervous, though probably cleverer children, plucked.

Health placards, issued by Dr. H. W. Hill, director of the Institute of Public Health, showing how best the spread of contagious diseases may be prevented, were distributed to the principals, and ordered put up in the various schools.

The principals favored a suggestion to co-operate with the Teachers' Association, Women's Guild and Froebel Society in bringing to the city next year a well-known lecturer to give a series of 50 addresses, on subjects of general education and public interest.

Exam. Subjects Assigned.

Assignment of subjects for the silent promotion examinations was made, and after the papers are complete, they will be revised by the inspector and printed.

The conference of principals was called by Inspector C. B. Edwards and was of the get-together variety. A great number of ideas were exchanged, and the result of the meeting was highly satisfactory.

DUKE OF CONNAUGHT NOT COMING HERE

Governor-General Not Expected to Visit Forest City on Way.

There is little likelihood of the Duke of Connaught coming to London this summer. The Governor-General has notified Mayor M. B. Johnson, of St. Thomas, that he will visit the Railway City on May 13, and it is planned to have him lay the corner-stone of the new Y. M. C. A. building that is being erected in London's southerly suburb.

The new city hall project in London will not be far enough advanced by that time to warrant the duke being brought to London, but it is hoped to secure his highness' presence later. St. Thomas tried to induce the duke to visit that city a couple of years ago on the occasion of his continental tour, but London was given the preference in the arrangement of his excellency's itinerary.

STREET CAR DELAYS

Yesterday's Records of "Hold-ups" at Level Crossings.

Crossing.	Time.	Lost.
G.T.R.-Rectory	2:48-2:52 p.m.	4 min.
G.T.R.-Richmond	2:05-2:09 p.m.	4 min.
G.T.R.-Richmond	3:50-3:55 p.m.	5 min.
G.T.R.-Richmond	4:49-4:52 p.m.	3 min.
G.T.R.-Rectory	8:25-8:35 p.m.	10 min.
G.T.R.-Richmond	8:20-8:24 p.m.	4 min.
G.T.R.-Rectory	10:04-10:11 p.m.	7 min.
G.T.R.-Richmond	10:26-10:37 p.m.	11 min.
G.T.R.-Richmond	7:40-7:44 p.m.	4 min.
G.T.R.-Richmond	10:30 10:37 p.m.	7 min.
G.T.R.-Richmond	10:26-10:37 p.m.	11 min.
G.T.R.-Richmond	10:27-10:38 p.m.	11 min.

ULSTER MAP, FACTS AND FIGURES

The Above Map of Ulster Province Shows the Divisions of the Counties.

Ulster has 33 representatives in the British Parliament. The population and voters represented by these members are as follows, the figures on voters being taken from this year's register:

Sixteen Unionists represent (population) 908,876, (electors) 148,614.

Seventeen home rulers represent (population) 672,820, (electors) 113,616.

Unionist majority in Ulster (population) 230,056, (electors) 113,616.

Unionist majority in Ulster (population) 230,056, (electors) 34,998.

If the vote were taken by counties, the counties which would give an overwhelming vote in favor of remaining under the Imperial Government are:

Antrim,
Londonderry,
Armagh,
Down.

The two counties where the fight would be keenest, because the religions are more evenly divided, are:

Tyrone,
Fermanagh.

The counties which are strongly Nationalist are:

Donegal,
Cavan,
Monaghan.

The Unionists contend that if Ireland, with an electorate of 698,098, is entitled to send 103 members to Westminster, Ulster, with 262,230 of the total, or considerably more than a third, is under-represented with 33 members. They also say that Ulster's place in the commerce of Ireland entitles it to a larger voice in the affairs of the island than the population statistics indicate. They point to the following figures, which compare Ulster with Leinster, Connaught, and Munster, grouped together as the rest of Ireland:

Postoffice and Trustee Savings Banks.

Depositors (1907)—Ulster, 211,784; rest of Ireland, 368,439.

Deposits (1907)—Ulster, £5,841,337; rest of Ireland £7,247,820.

Customs revenue (1911)—Ulster, £2,373,933; rest of Ireland, £914,594

Imports and exports (1911)—Ulster, £9,987,599; rest of Ireland, £6,652,743.

Rateable value (1911)—Ulster, £5,553,487; rest of Ireland, £10,145,045.

ENTER MANY CASES FOR ASSIZE COURT

Calendar Swelled by Suits Already Set Down for Trial.

SUING THE GRAND TRUNK

City Firemen, Injured in Collision With Train, Claims $3,000 Damages.

Percy Summers, one of the firemen who was injured when a Grand Trunk express struck the motor firetruck at the William street crossing on the night of August 5, has entered suit against the Grand Trunk Railway for $3,000 damages and costs. The case was set for trial at the spring assizes this morning.

Summers claims that the accident arose out of the negligence of the company, in that the train was travelling at an excessive rate of speed, and that no whistle or bell was sounded. He states that he received permanent injuries in the smash which laid him up for many months after the accident, and which have compelled him to give up his position and take much less remunerative employment.

The company does not state what its defence will be, but merely claims that it is not guilty of any negligence in respect of the accident.

Gibbons, Harper & Gibbons are acting for the plaintiff and W. H. Biggar for the defendants. The case has been set down on the non-jury list.

Sues for Insurance Policy.

A number of other actions have been set down on the jury list. F. G. Rumball, carrying on business at Goderich as the Kensington Furniture Company, is suing the Phoenix Assurance Company, Limited, for $2,500, the amount of a fire insurance policy which the plaintiffs claim was never paid. The policy, which the company denies having issued, is said to bear date July 22, 1913, and to cover the property of the furniture factory in Goderich. On the 21st of August the premises were destroyed by fire, and the loss far exceeded the amount of the policy. The insurance company refused to pay, and make the claim that no such policy as that referred to by the plaintiffs was ever issued, and that if it

Continued on Page Eleven.

SENSATIONAL SCENE IN OTTAWA COUNCIL

Alderman Charges Colleague and Editor With Attempted Bribery—Slander Action Likely.

[Canadian Press.]

Ottawa, March 28.—The most sensational scenes ever enacted in the city council here took place at a special meeting today, called for the purpose of hearing attempted bribery accusations in connection with the pure-water campaign. In a statement issued yesterday, Alderman Low accused another alderman and the editor of a local paper of offering him money to change his attitude and oppose the Ottawa River scheme. At the council meeting today he named Alderman Thos. Brethour as the man who made the alleged offer, but declined to give the name of the newspaperman. Alderman Brethour made a vigorous denial, and says he will take action for slander against Alderman Low. Both men represent Rideau ward in the council.

SUSPENDED SENTENCE FOR THEFT CHARGE

Alleged Abductor Pleads Guilty to Two-Year-Old Charge.

Wilfred Treganzo, who is at present awaiting trial on a charge of abduction, appeared before Judge Macbeth this morning on a charge of theft two years old. He pleaded guilty, and was allowed to go on suspended sentence, as restitution had been made of the stolen articles.

At the time the theft was committed, Treganzo was working for William Sheils, a farmer, of Dorchester, and when he left a gold watch and small sum of money disappeared also. A warrant was sworn out for his arrest, but was never executed. When he fell into the hands of the city police recently on a charge of abduction, the county police remembered the old warrant, and it was speedily put into effect.

HUERTA AGENT BUYS GUNS AND AMMUNITION

[Canadian Press.]

Liverpool, March 28.—John Wesley De Kay, of New York, former president of the Mexican National Banking Company, sailed for New York on board the Mauretania today. He declared that he had purchased on behalf of Provisional President Huerta 240 creusof guns and 10,000,000 rounds of ammunition, which were to be dispatched to Mexico within a week, from France.

NO POOLING ALLOWED.

[Canadian Press.]

Washington D. C. March 28.—After striking out the amendment legalizing pooling the Senate today re-passed the bill to regulate trading in cotton futures.

LORD MURRAY WILL PAY BACK ALL PARTY LOSSES

Liberals, While He Was Whip, Lost $19,000 Through Stock Broker—Using Influence in Marconi Deal Charge Withdrawn.

[Canadian Press.]

Montreal, March 28.—A London cable to the Daily Mail says: Before the select committee of the House of Lords, which is inquiring into Lord Murray's transactions in Marconi, Lord Murray stated last night that in consequence of the failure and the absconding of the stock broker, Fenner, and his own transactions, the party funds lost $19,000 whilst he was chief whip. He was going to repay it all, though it would take several years.

Lord Halsbury, the chairman of the committee, refused to allow questions regarding the source of the party funds.

The prosecuting peers withdrew their charge that Lord Murray used his influence to get the House of Commons to pass the contract with the Marconi Company without discussion.

FATHER THAMES ON HIS BEST BEHAVIOR

River Is 10 Feet Lower Than Average March 27 High-Water Mark.

NO W. LONDON EXCITEMENT

Residents Are Deprived of Yearly Heart Palpitations Caused by River's Actions.

Old Father Thames this spring is for some strange reason depriving West London of its annual excitement. About March 27 or 28 is the usual date at which the high-water mark of the year is observed at the Forks, but just now the water is ten feet lower than its average height at this time of the year. Little or no ice has been observed floating down the north branch. The river is only a trifle higher than its usual early summer level.

Perhaps the spirit of the river decided that in view of the proposed breakwater construction it would only have one more year in any event to revel and delight in the terror of the inhabitants of the lowlying sections of West London, and decided to quit and be good right away. Perhaps Father Thames thought that good behavior on his part this year might mislead the West Londoners into getting along without the breakwater.

However it may have happened, West Londoners say that the river has never been so low for many years.

BUILDING RECORD FOR MARCH $121,970

93 Permits Have Already Been Issued During the Current Month.

PROSPECTS ARE BRIGHT

Summer-Like Weather Starts Building Operation Activity in Earnest.

Ninety-three building permits have been issued since the 1st of March, totalling $121,970. The figure for the entire month, in 1913, was $82,889. The Sherlock-Manning Company will erect another $1,200 factory addition, and the Helena Costume Company will build an addition at the rear of its King street premises to cost $2,000. A permit has been issued to James Wallace for the erection of a brick residence on St. James' street, to cost $2,800.

With the advent of summer-like weather, building operations are going ahead in leaps and bounds and prospects are getting brighter, day by day, for the greatest year of building in the history of the city. In April last year, permits totalling more than $500,000, which included $300,000 for the McCormick factory, were issued. Though it is not expected that any one permit will be as large as the one then issued to the McCormick company, the natural increase in general construction work will be very large.

POLICE SAY OPIUM IS BEING SHIPPED IN

Find Headquarters of Alleged "Ring" and Break It Up.

Police investigations into the alleged Chinese opium ring, said to be operating in this city, have revealed the fact that the dream weed has been shipped into London from Woodstock, Sarnia, Brantford and other places and reshipped. The opium has been travelling as "merchandise" and "tea."

Staff-Sergt. Robert Birrell told The Advertiser today that while the police were aware that opium was being circulated through the alleged depot here, it had been impossible for the officers to seize any quantity of the drug.

"They have covered their tracks pretty well," said Sergt. Birrell, "and so far it has been impossible for us to get them 'with the goods.' However, our investigations have broken up the 'ring's' work, and the stuff is only being shipped out in minute quantities. From recent investigations we know the headquarters of the opium dealers, and any further shipments will have a hard time getting through to their intended destinations."

PLEASED WITH DEPUTATION

City Clerk Expects Radial Delegation Will Be Successful.

City Clerk Samuel Baker returned today at noon from Ottawa. Mr. Baker went to the capital on Monday night in connection with the City of London bill. He remained over for the radial deputation's interview with the Government, and spent yesterday with friends. The city clerk was highly pleased with the great deputation, and stated this afternoon that he believed that chances were excellent for obtaining Federal assistance for Ontario radials. He thought that the Government's contribution would be made to the Legislature to be apportioned by that body, to the various lines, rather than in the shape of a fixed subsidy per mile.

SAYS POLICE WERE WITHIN THEIR RIGHTS

Chief Williams Defends Action in Summoning Driver of Fire Truck.

SHOULD HAVE LICENSES

Ridicules Statement of Controller Rose as to Expense of Licensing Drivers.

"I still maintain that the police were acting within their rights in issuing a summons for the driver of the fire department motor truck, and while not wishing to get into any controversy with Fire Chief John Aitken, I believe that the law demands a marker on the fire truck, and that the drivers should have chauffeurs' licenses," declared Chief of Police W. T. T. Williams to The Advertiser today.

"I think that the attitude taken by Chief Aitken is rather absurd, and that it would be in his interest to have the fire apparatus equipped with markers and the chauffeurs with licenses. The summons have been issued, and it is now up to Magistrate J. C. Judd to decide who is right.

"Controller Ernie Rose tells your paper that the expense will be pretty steep. Mr. Rose evidently does not know that the cost would be $3 and a two-cent stamp—nothing like the salary of a controller, a box of cigars for a special meeting or even a trip to Ottawa," concluded the chief.

THE REPEAL BILL UNDER DISCUSSION IS CERTAIN TO PASS

According to Belief of Administration Supporters—An Oratorical Contest—Both Sides Full Strength.

[Canadian Press.]

Washington, March 28.—Debate on the repeal of the Panama tolls exemption continued today in the House and Senate. The House was proceeing on the Sims bill, under twenty hours' debate, as provided in the hard-fought battle of yesterday. The Senate was debating the subject generally.

In the House Representative Knowland, controlling the time for the Republicans, assailed the repeal in surrendering to Great Britain without a struggle."

"Is the Panama Canal now the price of the elimination of Huerta?" he demanded.

In the Senate resolutions by Senator Lewis and Senator Gallinger were laid aside until Monday. Mr. Lewis' resolution was supplementary to one now pending, declaring for equal tolls and would empower the President to suspend tolls in his discretion.

Administration supporters are confident the repeal bill will pass the House by Tuesday night or early Wednesday.

Yesterday's victory for the administration in the House has aroused expectations of champions of repeal in the Senate that a favorable report will be forthcoming from the canals committee, notwithstanding the influence of its chairman, Senator O'Gorman.

[Canadian Press.]

Washington, D.C., March 28.—The legislative battle over the repeal of the free tolls provision of the Panama Canal Act was renewed in the House today, when administration supporters flushed by their victory in the opening contest yesterday, were jubilantly predicting that they would win when a vote is held on the repeal bill itself in that body early next week.

Continued on Page Eleven.

THE WEATHER.

LOCAL TEMPERATURES

The following were the highest and lowest temperatures recorded in London for the 24 hours preceding 8 a.m. yesterday: Highest, 54 above; lowest, 43 above.

The official temperatures for the 12 hours previous to 8 a.m. today: Highest, 41 above; lowest, 35 above.

TOMORROW—COLD WINDS.

Toronto, March 28—8 a.m.

Forecasts.

Today—Strong northeast winds; fair.
Sunday—Cold easterly winds.

Temperatures.

The following were the highest and lowest temperatures during the 24 hours previous to 8 a.m. today:

Stations.	High.	Low.	Weather.
Victoria	48	42	Cloudy
Calgary	20	10	Cloudy
Winnipeg	24	22	Snow
Port Arthur	30	18	Cloudy
Parry Sound	44	26	Clear
Toronto	42	36	Clear
Ottawa	42	28	Cloudy
Montreal	44	26	Cloudy
Quebec	42	24	Cloudy
Father Point	38	20	Cloudy

Weather Notes.

A pronounced high area now covers Canada from Manitoba eastward, and the pressure is comparatively low over the Middle and Southwestern States.

The temperature continues quite low in the Eastern Provinces, and a snowfall has occurred in Manitoba.

Rain has fallen in Southern Ontario.

MAIN INTEREST CENTERS AROUND FRENCH AND EWART

Their Resignations Not Withdrawn—Seem to Desire Seely's Elimination—Nine Hundred Officers Said To Be Ready to Send in Papers.

Much Depending.

[Canadian Press.]

New York, March 28.—A cable to the Tribune from London says:

The cabinet crisis continues, and the immediate outcome depends on the decisions of Sir John French and Sir John Ewart with regard to their resignations. If these officers refuse to withdraw their resignations and persist in retiring into private life, the immediate fall of the Government is regarded as inevitable; but if they can be induced to retain their military posts, the cabinet will probably carry out the plan of proceeding with the home rule and Welsh Church bills, and appeal to the country about June or early in July.

May Not Resign.

The importance of the issues depending on the decisions of Sir John French and Sir John Ewart explain the remarkable efforts made within the last forty-eight hours to induce them to withdraw their resignations. It was understood last night that both officers had been persuaded to abandon their intention to retire, and it was also understood that Sir John French, dictating his own terms to the cabinet, had declared he would persist in his intention to resign unless adequate reparation were rendered to him for the humiliation inflicted on him by the Government's repudiation of two paragraphs of the document to which he, in common with Col. Seely and Gen. Ewart, had appended his signature. He stipulated, it appears, that his reputation should be saved by the issue of a new definition of duties of officers and men in circumstances similar to those of the present position, and the new army order which Premier Asquith announced in the House of Commons yesterday was the Government's response to this demand.

A Disappointment.

All day long the House of Commons was on tenter hooks, and provided the almost unprecedented spectacle of a crowded chamber at noon, for on Fridays the attendance is usually of the scantiest. Not a cabinet minister, however, was in sight, and when the Scottish whip, John W. Gulland, rose to announce another postponement till five o'clock of the eagerly-awaited statement, murmurs of disappointment were heard on all sides.

On the Opposition benches the resentment displayed deepened when the Speaker made it plain that the rules rendered impossible any adjournment either of the debate or of the House. Mr. Bonar Law protested that the situation was a public scandal, but there was nothing for it but to wait till five o'clock, so for five hours a thin House talked about feeding school children, while the fortunes not only of Field Marshal French but of the whole Government were known to be at stake outside.

Peers Interested.

From 4:30 p.m. onward the House began to fill rapidly in anticipation of Premier Asquith's statement. The peers' gallery was thronged. Lord Lansdowne, whom nobody had ever seen watching the proceedings of the House of Commons before, occupied a prominent position in the gallery, and looked down with curious interest on the animated scene below, so different from the dull, lifeless proceedings in the Lords. Other peers present included the Archbishops of Canterbury and York, the Duke of Devonshire, Lord Courtney, Lord Denbigh, Lord Middleton, Lord MacDonnell, Lord Lytton and Lord Lamington.

An Exciting Scene.

A touching and exciting scene occurred just before the House adjourned for the week-end. When Andrew Bonar Law, leader of the Opposition, had concluded his criticism of Premier Asquith's new army order, Major Morrison-Bell rose and insisted on making a statement on behalf of the officers and men of the army. A determined attempt was made to shout him down, and a scene of wild excitement ensued. Encouraged by his Unionist friends, and with the aid of a powerful voice, he eventually compelled the House to listen to him. Speaking in stentorian tones, and with great feeling, he said: "The statement we have just listened to is the grossest insult to the army that has ever been offered to it."

He indignantly protested as an old soldier that the new order was unnecessary. Army officers and men, he said, have always been ready to do their duty.

Continued on Page Eleven.

TORREON FEDERALS MAKE FINAL STAND ON THE WEST SIDE

Rebels Under Hererra Have Taken Part of City—Villa to Aid.

VILLA LOOKED ON AS HERO

No Liquor Allowed To Be Sold in Juarez—Carranza Welcomed and Is Popular.

Juarez, Mexico, March 28.—With the expectation that Torreon would crumble under the rebel attack today, officers in Juarez awaited news from the battlefield. The last reports yesterday were that General Monclovio Hererra had cut his way from the eastern side of Torreon through the business quarter to the bull ring on the north side; that General Villa had set out with more troops from Gomez Palacio to join him and take command, and that the Federals were making a final stand in the defences on the west side.

An unconfirmed rumor at midnight had it that the rebels had taken the hill known as Cerro de la Cruz, an important defence, but verifications was lacking today.

Latest devices from Villa and newspaper correspondents indicated that the rebels had carried their assault into the very heart of Torreon and that the federals were hard pressed. At that time it was Gen. Hererra's force of 4,000 men who were reported to have entered the town from the east, and the countermarch of Gen. Villa into Torreon from the north was expected to throw the federals under Gen. Refugio Velasco into utter rout.

A Desperate Battle.

No military official in Juarez today doubts that the battle which Gen. Villa has waged against Gomez Palacio, now his, and Torreon, has been the most des-

Continued on Page Eleven.

PENITENTIARY FOR WESTLAKE AND HAGEL

Former Gets 2 Years, Latter 3 for Aiding Krafchenko to Escape.

[Canadian Press.]

Winnipeg, March 28.—Three years and two years in the penitentiary were the respective sentences given byy Justice Curran this morning to Percyy Hagel and John Westlake, found guilty by a jury of assisting in the escape from custody of John Krafchenko now standing trial at Morden on a murder charge.

BAILIFF, SERVING SUMMONS, HELD BY FORCE FOR 16 HOURS

Jos. F. Pack's Exciting Experience Results in Arrest of Two South Londoners.

RESCUED BY THE POLICE

Kept in Small, Unlighted Room, After Being Invited to Step In for a Moment.

Locked in a small, unlighted room, with little or no fresh air, and no food, for sixteen hours, Bailiff Joseph F. Pack, 121 Cathcart street, was released by Detectives Robert Egelton and Harry Down at noon today. Two men, John Thompson and Arthur K. Brown, 145 Bruce street, are locked up at police headquarters charged with resisting an officer in the performance of his duty. A more serious charge may be laid against them later.

It happened thusly, according to the bailiff's story. About 8 o'clock Friday night, acting on instructions from J. H. Goodge, a South London merchant, he went to 145 Bruce street to serve the men with a summons to appear for nonpayment of rent. In response to his knock the door was opened, and he was invited, he says, to step inside. He did, and a moment later found himself being forced into a small, dark, inner room. Despite his pleadings and demands, he says, the two men would not release him,

Continued on Page Eleven.

CHEAP EGGS FAIL TO PROVE AN ATTRACTION

Few Buyers on Market This Morning, Despite the Low Prices—Syrup High.

London marketers seem to have become thoroughly accustomed to buying eggs for 21 cents a dozen, and are not the least bit excited about this reduction in the high cost of living. Few shoppers were on the market this morning, and those who were there did nothing, for the most part, but stroll about, and then away. The market was decidedly inactive for Saturday. Wholesale buyers said it was a "dead one."

Farmers complain of bad roads, which have gone on their annual break-up, and as a result, there was very little grain and no hay or straw on the square.

Maple syrup sold at high prices, and was eagerly bought for $1.20 gallon. Only a few gallons were offered for sale, and the "tasters" were in continual use. The supply this year will be very small, as the weather has been the wrong kind to produce a good flow of sap.

---and the Worst Is Yet to Come

DIES IN HOUSE OF REFUGE WHILE FORTUNE AWAITS HIM

[Special to The Advertiser.]

Woodstock, March 27.—Fortune smiled too late for William Rudolph, an inmate of the House of Refuge, who died here in February. A large estate, alleged to be worth many thousands, has been left to the dead man by relatives in Switzerland.

For some time past, following the placing of the estate in his hands, the consulate of Switzerland at Toronto has been vainly endeavoring to locate the man, but up to now all efforts have been fruitless.

Step by step the wanderings of the late Mr. Rudolph were traced until he was finally followed to Woodstock, only for the solicitors to discover that he had died.

At the time of his death he was eighty-four years of age. He had been taken into the House of Refuge in Sepembter, 1909, where he remained, apparently without any relatives, until his death.

How the estate will now be disposed of is not known.

INQUIRE ABOUT ESSEX

Opposition to Make a Raid on License Administration.

[Special to The Advertiser.]

Toronto, March 27.—The Opposition is going to make a raid on the license administration in North Essex. The ministry is to be asked if the roadhouses along the Sandwich, Windsor and Amherstburg Railway are permitted to keep their bars open on Sunday and whether the local license inspector applied for and received a loan for himself from any of these license-holders. This is the first intimation that the administration in Essex is to be inquired into, and t promises some interesting developments.

Only One "BROMO QUININE."
To get the genuine call for full name, LAXATIVE BROMO QUININE. Look for signature of E. W. GROVE. Cures a Cold in One Day. 2 cents. t

C. P. R. REPORT RIDICULED

[Special to The Advertiser.]

St. Thomas, March 27.—The report sent out today from Toronto stating that the Canadian Pacific Railway had purchased the Canadian division of the Michigan Central, was ridiculed here by the officials of the latter company, one prominent Michigan Central official said. The C. P. R. at present own and operate a line across Western Ontario into Detroit, running through London, and have already made arrangements to double-track this line. It would hardly be supposed they would be casting eyes towards any other properties in the western peninsula. Furthermore, the Canadian division of the M. C. R. is the linking line for the Michigan Central from Chicago to New York. He cut the interview by reiterating, "Utter rot."

A BRONCHIAL COUGH, PERHAPS WEAK THROAT USE "CATARRHOZONE"---DEAD SURE CURE

WONDERFUL SUCCESS REPORTED IN THOUSANDS OF BAD CASES.

How many thousands are there who would gladly pay any sum to be cured of bronchitis or catarrh. Many could be cured if they would just use common sense in selecting their remedy.

Bronchitis, of course, is an inflammation of the bronchial tubes which were made for the passage of air alone, and neither the moisture of an atomizer nor the liquid of a cough syrup can get where the trouble really is. The diseased parts can only be reached by a remedy that can force its way through all the breathing organs. Doctors who have used "Catarrhozone" say it is the only rational cure for bronchitis. It cures by inhalation.

You breathe in its healing balsams, inhale its soothing antiseptic vapor and relief is immediate.

Simple to use, delightful and pleasant—nothing compares with Catarrhozone which is the cure of the day for all bronchial and throat troubles.

Mr. H. B. McLaughlan, the well-known representative of Parks & Blackwell, Toronto, says: "I have used Catarrhozone for years and can honestly say it is the only remedy that relieves me from a painful attack of Bronchial Catarrh. The inhaler for Catarrhozone is always in my pocket and I simply couldn't get along without it. I firmly believe Catarrhozone is a wonderful remedy."

Large size sufficient for two months' use, guaranteed, $1; small size, 50c; sample or trial size, 25c. Sold by dealers everywhere.

This New Illustrated Book For Every Reader

CERTIFICATE OF PRESENTATION
THIS $4.00 BOOK
PANAMA AND THE CANAL
PRESENTED BY THE
LONDON ADVERTISER
AS EXPLAINED BELOW
See the Great Canal in Picture and Prose

Read How You May Have It Almost Free

Cut out the above coupon, and present it at this office with the expense amount herein set opposite the style selected (which covers the items of the cost of packing, express from the factory, checking, clerk hire and other necessary EXPENSE items), and receive your choice of these books:

PANAMA AND THE CANAL In Picture and Prose **$4 ILLUSTRATED EDITION**

This beautiful big volume is written by Willis J. Abbot, a writer of international renown, and is the acknowledged standard reference work of the great Canal Zone. It is a splendid large book of almost 500 pages, 9x12 inches in size; printed from new type, large and clear, on special paper; bound in tropical red vellum cloth; title stamped in gold, with inlaid color panel; contains more than 600 magnificent illustrations, including beautiful pages reproduced from water color studies in colorings that far surpass any work of a similar character. Call and see this beautiful book that would sell for $4 under usual conditions, but which is presented to our readers for SIX of the above Certificates of consecutive dates, and only the

EXPENSE Amount of **$1.18**

Sent by Mail, Postage Paid, for $1.59 and 6 Certificates

Panama and the Canal **$2 OCTAVO EDITION**

Regular octavo size; text matter practically the same as the $4 volume; bound in blue vellum cloth; contains only 100 photographic reproductions, and the color plates are omitted. This book would sell at $2 under usual conditions, but is presented to our readers for SIX of the above Certificates of consecutive dates and only the

EXPENSE Amount of **48c**

Sent by Mail, Postage Paid, for 67 Cents and 6 Certificates

RARE STORIES OF PANAMA AND CANAL

Told in Human Interest Style by Author Who Made Careful Study of People.

Among the many thousands of people from all over the world who visit the Canal Zone none could be better prepared for what is commonly known as "sightseeing" than was Willis J. Abbot, author of "Panama and the Canal in Picture and Prose." In addition to a carefully selected staff of artists and photographers, Mr. Abbot carried with him credentials from Government officials at Washington, D. C., where he had long been a special writer on national topics. Besides, he has an extensive personal acquaintance among the officers in charge of the Canal construction, which, of course, gave him many privileges not extended to strangers.

Thus equipped, Mr. Abbot made a careful survey of the Canal and its adjacent territory, going into every nook and corner of the Zone. Under his direction photographs were taken and sketches were made with a view to illustrating this book fully and completely. The result is a volume which portrays every phase of life on the Isthmus. Around these pictures are drawn intimate stories of the customs and characteristics of these unusual people; how some of them were found to eat lizards and consider them a rare delicacy; how they live in the jungle far removed from civilization; how they have helped to construct the great waterway; in fact, all about the place and the people.

The Advertiser realizes the educational advantages to be derived from this book, and for this reason has arranged for a great distribution to its readers. Every man, woman and child will at once recognize the necessity of knowing all there is to know about this mighty achievement; all about the natives; about the future of the country; the effects of the Canal on the nations of the entire world, and here is a chance to get all this information almost free.

For a short time The Advertiser will distribute this volume to its readers for six certificates and a small expense fee to cover the cost of distribution. Clip your certificate today and take advantage of the offer as soon as possible.

SENATOR TOWNSEND URGES WATERWAY

Tells Washington Upper Chamber of Lakes Plan—An International Task.

Washington, March 27.—A 35-foot waterway through the existing channels, between Chicago and Duluth and the Atlantic Ocean, rather than the construction of a new route, was urged by Senator Townsend, of Michigan, in a speech in the Senate a few days ago. Senator Townsend declared a 35-foot depth, to accommodate the largest ocean-going vessels, could be established, and that the return from the disposal of water power sites and operation of the improved channel would make the project a paying one.

Artificial waterways that have been proposed to form the complete route, are: From Georgian Bay to the Ottawa River, and then thence to the St. Lawrence, and by canal from the lower end of Lake Huron to Lake Erie, and thence through the enlarged Welland Canal to Lake Ontario, thence through the locks and dams down the St. Lawrence to Montreal.

Both Unwise.

Of these projects, Senator Townsend said engineers have "declared both unwise, and the former impracticable."

SESSION WILL RUN FULL SIX MONTHS

Many Important Measures Still To Come Up.

[Special to The Advertiser.]

Ottawa, March 27.—The plan of the Government for a short session appears to have been frustrated by the ministry itself. It now looks as though the session might run a full six months.

The Transcontinental debate is well under way, but there is still to come the budget speech, the supplementary estimates, the Mackenzie & Mann bill, the redistribution bill in its completed form and the discussion of the bill for the enlargement of indemnity. The consolidation of the railway laws has been introduced into the Senate and will be shaped for the benefit of the Commons.

VICTIM OF STABBING IS NOW OUT OF DANGER

Strathroy Man May Be Able to Appear in Court Against Assailant Next Week.

[Special to The Advertiser.]

Strathroy, March 27.—T. N. Graham, who was stabbed at his home here recently by George Edwards, who is now in London jail awaiting trial, is progressing favorably and tonight the attending physicians believed that he was practically out of danger, as no signs of blood-poisoning or other complications had developed. Graham, it is expected, will gain strength rapidly and may possibly be able to appear against Edwards when the case comes up again in a week.

RADIAL PROPOSED IN BRUCE COUNTY

To Connect Wiarton, Owen Sound and Meaford.

[Special to The Advertiser.]

Toronto, March 27. — To relieve the situation in Bruce County through lack of transportation facilities, a deputation of local residents waited upon the members of the cabinet today asking provincial aid for a line across the northern end of Bruce County.

It was pointed out that this section of the county was quite without adequate transportation facilities. Many farmers have to drive as much as 20 miles with their produce. The idea is to have a line built from Wiarton to Owen Sound and extended on to Meaford.

While this project has been mooted for a number of years, the advent of the hydro-radial proposition has been regarded as the most immediate solution of the problem. With a provincial guarantee being made to such a road it would be promoted at once and a long-felt want in this section of the province satisfied.

MINARD'S LINIMENT CURES GARGET IN COWS.

SHILOH quickly stops coughs, cures colds, and heals the throat and lungs. :: :: 25 cents

Phone Forty-Four Hundred | *SMALLMAN & INGRAM, Ltd.* | *Store Closes at Six p.m.*

SPECIAL EASTER OFFERING IN LADIES' TAILORING

All Dollar Suitings Tailored To Measure (Goods Included) - - $25.00
All Dollar-Fifty Suitings Tailored To Measure (Goods Included) - $27.50
All Two Dollar Suitings Tailored To Measure (Goods Included) - $30.00

This is an unprecedented offer at this season, and an opportunity that will be quickly taken advantage of, as the number of Suits to be made at above prices must be limited, and only a certain number can be booked for Easter, as the time is short—only two weeks from today to complete Easter orders. Yet, being better equipped this season than ever before in our Ladies' Tailoring and Dress Making Departments to execute your orders promptly, we are even at this late hour prepared to accept a few more Easter Suits.

There will undoubtedly be a smart response to this announcement, and if you wish your Suit for Easter better have your order booked today. Above prices for Coats up to 27-inch.

There is no stipulation regarding style or material. The prices quoted above are merely examples based on five yards of material at the different prices. The same ratio will be charged, no matter what price material you may select, and the prices are for your Suit, finished, including **MATERIAL, MAKING and FINDINGS.** Choose your style from the newest style books. Order yours early.

NEW EASTER LINENS

Table Cloths and Napkins To Match

All are new and favorite designs, and the qualities will surprise you at these popular prices.

The Table Cloths are in designs for both round or square tables, beautifully finished, High-Grade Linens.

NO. 150—FLEUR DE LIS BRAND, Coronation Design for round table, 2x2 yards, **$3.50**, and 1 dozen 24-inch Napkins, **$4.50**. Set, **$8.**

Round table design, 2x2½ yards, **$4.25**, and 1 dozen 24-inch Napkins, **$4.50**. Set **$8.75.**

Round table design, 2x3 yards, **$5.25**, and 1 dozen 24-inch Napkins, **$4.50**. Set **$9.75.**

Round table design, 2¼x2¼ yards, **$4.50**, and 1 dozen 24-inch Napkins, **$4.50**. Set **$9.00.**

NO 250—Fleur de Lis Brand— Chrysanthemum design, for square table, sizes and prices same as above.

NO. 300—Forget-Me-Not Design—Suitable for round or square tables, size 2x2½ yards, **$5.00**, and 1 dozen 22-inch Napkins, **$4.50**. Set **$9.50.**

NO. 350—Two designs, rose and chrysanthemum, suitable for round or square tables, size 2x2½ yards, **$3.50**, and 1 dozen 22-inch Napkins, **$3.00**. Set **$6.50.**

NO. 400—Chrysanthemum or Daffodil Designs—Size 2x2 yards, **$2.25**, and 1 dozen 20-inch Napkins, **$2.75**. Set **$5.00.**
22-inch Napkins also in these designs, **$3.00** dozen.

New Brown Crash Linen, 20c and 25c Yard

Special Coarse Brown Crash, for fancy work, pure linen, firmly woven, 36-inch width, yard ..... **25¢**
Also 19-inch width, for runners, at, yard ..... **20¢**

Hemstitched Sheets, $2.25 and $2.75 Pair

These are high-grade goods, made of extra quality cotton, free from any dressing, all finished ready for immediate use, spoke hemstitched at one end, plain hem at other. Sheets we can strongly recommend to give entire satisfaction. Made up in two sizes, 2x2½, and 2¼x2½ yards. Prices, pair ..... **$2.25** and **$2.75**
Hemmed Pillow Slips to match these, size 44-inch, each .... **35¢**
West Aisle—Main Floor.

If You Anticipate a Trip

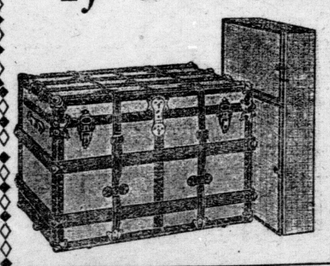

Be sure if you need a new Bag, Case or Trunk to get the newest style. Like everything else, the shapes and styles are always being improved or changed, and in this new department, as in all others, nothing but the newest will be shown. Our stock is all new, fresh from the makers, and some very special values for the opening and introduction of this department are now being shown. See our Special Club Bag **$4.49**
Basement.

See Models in Dundas Street Window

A few models (made in our Ladies' Tailoring Department) will be exhibited in window today. All one price for making. Any style made from dollar-yard Suiting complete, **$25.00**. For higher-priced Suitings just add the difference in cost of five yards.
Inquire at Dress Goods Counter—Main Floor.

New Black Suitings Just Received

We have just passed into stock some New Suitings in Plain and Fancy French Cloths, Ratine and Brocade Gaberdines and Worsteds.

BROCADES—Yard.... **$1.25, $1.50** to **$2.50**
FRENCH SERGES.....**$1.00, $1.25** to **$3.00**
FRENCH WHIPCORDS, ..**$1.00, $1.25, $1.75**

. All shown in great variety of weaves and styles, and in different weights, and most all may be had also in Navy Blue.

Black and White Checks

These are shown in a variety of sizes and in many weights and qualities, suitable for Tailored Suits, Coats and Skirts, and are very popular goods.
Fine Worsted Suiting Checks. Yard ..... **$1.25, $1.50** and **$2.00**
Dress Weights. Yard ..**50¢, 75¢** and **$1.00**
Tweed Checks, for Separate Coats, block style. Yard ..... **$1.25, $1.50** and **$1.75**
Main Floor.

Important Event Next Thursday

Mrs. Harriet Huszagh, special demonstrator of the H. W. Gossard Corset Company, will give a three days' demonstration in our Corset Department next Thursday, Friday and Saturday. We make this advance notice that you may plan a visit some time during these days. We will deem it a privilege to serve you on these days and you will agree it is a privilege to consult with an expert of such wide experience in Corset fitting.

Mrs. Huszagh will be here three days only, Thursday to Saturday, April 4th. Watch for further announcements.

Full stock of Gossard Popular Corset Models now in stock.

CORTESE ORCHESTRA, Saturday Afternoon, Restaurant. Dainty Afternoon Tea—15c.

SMALLMAN & INGRAM LIMITED

NEW SPECIAL
Skirt-Making Department.
See Models—Making, $2.50.
Dress Goods Section.

SPECIAL STAMFORD ELECTION.

Niagara Falls, March 27.—There will be a special election in Stamford township to fill the vacancy in the council caused by the death of Councillor W. Franklin Ker.

Mrs. Winslow's Soothing Syrup.
has been used for over SIXTY YEARS by MILLIONS OF MOTHERS for their CHILDREN WHILE TEETHING, with PERFECT SUCCESS. IT SOOTHES THE CHILD, SOFTENS THE GUMS, ALLAYS ALL PAIN, CURES WIND COLIC, and is the best remedy for diarrhoea.

NO NEW CLOTHING UNTIL AFTER EASTER

Movement Launched in Washington to Increase Devotional Spirit.

[Canadian Press.]

Washington, D. C., March 28.—Designed to check what is declared to be a growing tendency on the part of the American people to make the Easter season the occasion for displaying fashionable clothes, a movement was launched here today to form the Society for the Prevention of Easter Desecration. The members of this society would pledge themselves not to wear new articles of clothing, beginnig with Palm Sunday until after Easter Sunday.

In proposing the new society, the District of Columbia Christian Endeavor Union declares that the real meaning of Easter is often lost sight of nowadays, because of the popular craze for new and fashionable clothing, and predicts that the movement will vastly increase the calm, devotional spirit of that season.

GIRL SCHOOL TEACHER FOUND MURDERED

Ferrible Crime at Little Falls Disclosed by Finding of Body.

[Canadian Press.]

Little Falls, N. Y., March 28.—The body of Miss Lydia Beecher, a high school teacher at Poland, Herkimer county, was found in a clump of bushes on the outskirts of that village today. She had been murdered with a knife, apparently after having been attacked.

The young woman left her boarding house last night to mail a letter at the postoffice. When she did not return, search for her was begun, but it was not until today that a farmer, driving along the road, sighted the body.

Miss Beecher was 21 year of age and had taught school at Poland for two years. The authorities took a man in custody today as a suspect.

ALL NEGOTIATIONS FOR SETTLEMENT OFF

[Canadian Press.]

Depew, N. Y., March 28.—General Superintendent Hayden of the Gould coupler works, in a statement at noon today, declared off all negotiations looking to a settlement of the strike. The announcement came as a surprise to both the members of the state board of mediation and arbitration and the representatives of the strikers, as a meeting between the company and a committee of the men had been arranged for this afternoon, and it was expected that something definite would be accomplished in the line of a settlement.

The stand taken brings the situation to a deadlock.

THE MAITLAND RIVER IS HIGH AT WINGHAM

[Special to The Advertiser.]

Wingham, March 28.—The Maitland River here has started to rise as a result of the recent rains, and several families of the lower end of the town are unable to get over it, and are in their houses well supplied with provisions beforehand.

Every year this is expected; luckily this year the snow went gradually, although there is a lot of ice in the upper part of the river, which has not yet started to move. Dams are being watched by Chief of Police Allen and Constable Lewis, as they had hard work last year clearing them of large pieces of ice and old wood which came down with the heavy swells.

At present there is no damage done. Culverts are covered, but none have been washed out, as last year they were built to stand the pressure of water which other years did considerable damage.

"GRAFTING" DISCLOSED AMONG GERMAN POLICE

[Canadian Press.]

Frankfort-on-the-Maine, Germany, March 28.—Allegations of blackmailing caused the suspension today of Commissioner Schmidt, head of the city police department, in control of the suppression of vice.

Schmidt was implicated in the scandal by the testimony of a woman in this city, who revealed an extensive system of blackmail by the police.

It's Great to "Do Things"

But the doing power of both brain and body depends largely upon the right kind of food.

There are certain elements in the field grains that Nature uses to build a strong working body and brain.

Grape-Nuts
Food

—made of wheat and barley, contains all these strength-making elements—including the vital mineral salts (Phosphate of Potash, etc.) particularly for the nerve centres and brain.

Grape-Nuts food tastes delicious, is easily digested and its power is proven by trial.

"There's a Reason"

and a profound one for Grape-Nuts.

—sold by Grocers.

Canadian Postum Cereal Co., Ltd., Windsor, Ont.

Gang Which Plundered Scores of Farms Around Otterville

OLIVER SHERRY, an Indian, aged 21, who was given one year on a theft charge.

LOUIS FOURNIER, aged 17, whose evidence caused his father to break down in court and confess.

JOHN FOURNIER, aged 20, a ring-leader in the gang, who was given a three-year term in Kingston.

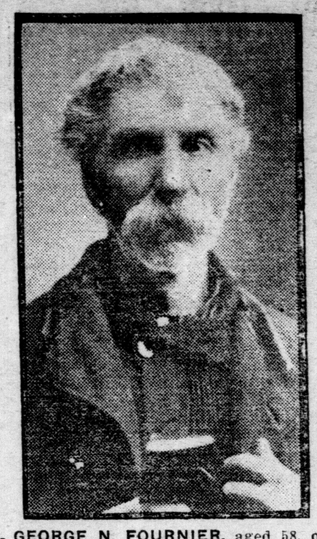

GEORGE N. FOURNIER, aged 58, of Otterville, leader of the gang, who was given five years in Kingston.

BRUTAL MURDER IN A NEW YORK BOAT HOUSE

Man Called "Red" Foully Slain —Watchman Arrested For Crime.

[Canadian Press.]

New York, March 28.—One of the most brutal murders in the history of the police department was discovered today, when the body of a man known only as "Red," was found in the ruins of a boathouse, which was destroyed by fire. The man was killed with a hatchet or an axe. A long knife was found imbedded in his skull.

Edward McDonald, a watchman, was arrested and charged with homicide. A policeman, who said he discovered the fire, reached the burning boathouse in time to see McDonald coming from the door. McDonald told him, the policeman said, there was no one else in the house. Later McDonald is said to have told several conflicting stories. He denied wielding the hatchet or axe that killed "Red."

WOODSTOCK MAGISTRATE IN VERY LENIENT MOOD

Lets South Norwich Thieves Go on Suspended Sentence—A Chance to Reform.

[Special to The Advertiser.]

Woodstock, March 28.—Before Police Magistrate Ball this morning, John and Walter Brown and Louis Fournier were let off on suspended sentence. The boys promised to give up their lives of crime and promised to make restitution to the people of South Norwich from whom they had stolen. They were also ordered to pay the costs of the court, which will amount to something short of $100.

Mrs. Eva Andrew was charged with stealing 190 pounds of butter from the Little Lake cheese factory, to which she pleaded guilty. Her case was a sad one. Her husband is in jail on a charge of theft, and she is the sole support of six small children. Magistrate Ball took all these things into consideration, and suspended sentence on the unfortunate woman.

The prisoners were all given a severe lecture by the magistrate, and were told that if they ever come before him again they would receive heavy sentences.

Louis Fournier has secured a position with a farmer through the influence of Constable Hill.

AVOID IN FUTURE TRIANGULAR CONTESTS

Lloyd George and Ramsay MacDonald Said to Have Reached an Agreement.

[Canadian Press.]

Montreal, March 28.—A London cable to the Daily Mail says: Friday's issue of the Standard (Conservative) contained a statement that Lloyd George and Ramsay MacDonald, the Labor leader in the House of Commons, had breakfast together, at which a compact was reached by which triangular contests will be avoided in future elections, in consideration of a Liberal subscription of $25,000 to the Labor party funds.

Mr. MacDonald denies this estimate, but it is repeated by the Standard this morning, which, however, reduces the amount of the alleged subscription to $15,000.

CHEAP $50 BILLS

Quebec Man Said to Have Made Them From $5 Bill and Cigar Box Labels.

[Canadian Press.]

Montreal, March 28.—With a cigar box label and a $5 bill of the Bank of Hochelaga, a presentable $50 bill can be made. Two such bills were taken from John Rougaud, of Napierville, yesterday in the store of Napoleon Daust, notre Dame street west. Rougaud as placed under arrest.

The method used to manufacture the bills apparently was to neatly cut out from a cigar label eight number 50's and three printed "fifty's". The eleven clippings were then placed onto the $5 bill, and in a dim light would pass well if no examination were made.

HELD IN QUARANTINE FOR MENINGITIS

[Canadian Press.]

New York, March 28—The steamer Barbarossa, from Bremen via Halifax, was temporarily held at Quarantine today, because one of her 861 steerage passengers had meningitis. The sick man was bound for Halifax, but the authorities there refused to let him land. Here the health officer took the patient to Swinburne Island for treatment.

WALTER BROWN, aged 18, who also pleaded guilty to theft and perjury.

JOHN BROWN, aged 20, who pleaded guilty to both theft and perjury. Not yet sentenced.

NEW ILLUSTRATED BOOK OF PANAMA

Showing World's Great Waterway in Picture and Prose From Beginning to End.

No similar book ever published will be so widely read as "Panama and the Canal in Picture and Prose," which The Advertiser presents to its readers on the plan explained elsewhere in this issue. It is a big, beautiful volume, twice the size of an ordinary novel, and contains the complete story of the Panama Canal in picture and prose.

Willis J. Abbot, the author of this book, has for many years been a writer on international topics. This has not only fitted him for handling the subject in question, but has given him a large acquaintance among officials who have been instrumental in building this mighty interoceanic waterway. So the story is complete, from the time when Columbus sought for a natural water course to the Pacific ocean, up through the centuries of revolution and warfare, and on through to the realization of the greatest achievement of this day and age. It tells of the people and the country; the various strange modes of life; the occupations, how they live and dress; in fact, it is filled with local color and heart interest set forth in a chatty style that at once grasps and holds the reader to the very end.

Such a work cannot help to be of vast importance in the education of all who would desire to keep abreast of the times. The old as well as the young will find information of rare educational value throughout this volume. The illustrations cover every subject treated. They consist of more than 600 photographic reproductions, and include numerous full pages in color that portray the richness of the scenery in this great tropical garden. No similar work was ever so profusely and expensively illustrated.

The Advertiser wants every one of its readers to have a copy of this beautiful new illustrated book, and to that end a certificate is printed daily in these columns, six of which enable the bearer to get it when accompanied by a small expense fee to cover the actual cost of the various items of distribution. This is all explained in the Panama certificate.

TO STUDY CAUSE OF THE CHINESE PLAGUE

H.P. Judson.

[Special Correspondence of The Advertiser.]

Chicago, March 27.—Some of the Rockefeller millions will be spent this year in China, where a commission of four American scientists, headed by Dr. Harry Pratt Judson, president of the University of Chicago, will study sanitary conditions in the far east. The Rockefeller foundation is back of the enterprise. Dr. Judson and his party sail from New York March 21 and return to America in October. They will try to trace the connection between Chinese sanitation and Chinese plagues.

FORMER ACTRESS WOULD SAVE BOYS

Mrs August Belmont

New York, March 27.—After visiting the reformatory schools, Mrs. August Belmont, who was Miss Eleanor Robson, has come to the conclusion that "it is misplaced dramatic instinct that brought many of these young people here." "Wrong doing," adds Mrs. Belmont, "almost always has a dramatic setting. Why can't we give good actions a dramatic setting, so that they will be equally alluring to the young. Let the boys and girls give plays, do something dramatic and they'll keep out of trouble."

ANOTHER ARREST FOR ATTEMPTED BRIBERY

Regina, March 28.—A second arrest was made last night in the alleged attempted bribery of Alderman Wessel, C. Hogg, inspector in the provincial license department, being locked up. It is alleged he offered the alderman money for the latter's influence to secure an appointment as city police chief for Provincial Chief of Police C. A. Mahoney.

BUILDING SPECIAL PIANOS

A Marquetry Grand Piano with front door to represent an autumn scene, inlaid with different colors of wood, and built specially for Mr. E. P. Heaton, manager insurance department, Canadian Manufacturers' Association, is suggestive of the distinctive work done by Ye Olde Firme of Heintzman & Co., Limited, 242 Dundas Street, London, in building pianos to conform with the particular architecture of a home, or the furnishings, or intended to carry out some artistic scheme desired by the purchaser. Information along these lines is always cheerfully furnished by addressing Heintzman & Co., Limited.

Marion Bridge, C. B., May 30, 1902.

I have handled MINARD'S LINIMENT during the past year. It is always the first liniment asked for here, and unquestionably the best seller of all the different kinds of Liniment I handle.

NEIL FERGUSON.

In Another Fortnight Comes Easter

Only two weeks remain before Easter, and the Raphael Store invites you to see a display of Stylish Apparel that will make you realize that Spring has truly arrived.

Though, at all times equally, we are at your service, you will find that the SAME price will give you a BETTER range of choice NOW than later on.

Raphael and Company
236-238 DUNDAS STREET.

GERMANS TO ATTEMPT TRANSATLANTIC FLIGHT

Zeppelin Works Busy on Construction of a Waterplane.

[Canadian Press.]

Montreal, March 28.—A Berlin cable to the Gazette says: "Count Zeppelin's aeroplane works at Friedrichshafen, it is announced, are actively engaged in the construction of a waterplane capable of flying across the Atlantic, with a view to making the attempt with one of their machines next year.

WORCESTER WITHOUT TELEPHONE SERVICE

Fire at Central Put Every Line Out of Commission.

[Canadian Press.]

Worcester, Mass., March 28.—Worcester is absolutely without telephone service today as the result of a fire which broke out in the central exchange at 3 o'clock this morning. The cables were somewhat damaged by fire, and water poured on by the firemen drenched the rest until every line was put out of commission. Even partial service cannot be restored before Monday.

Telephone officials refuse to even estimate the loss.

SLASHED HIS THROAT WHILE IN THE TRAIN

John Bennett, on Way to Old Land, Evidently Temporarily Insane.

[Canadian Press.]

Fort William, Ont., March 28.—Evidently temporarily insane while on board a C. P. R. train, John Bennett, of Bank Head, Alta., slashed his throat with a razor while the train was passing Rugby station, a point about 50 miles from here.

One of the train crew rendered first aid and clamped the terrible wound together with pressure points until Bennett was brought to the St. Joseph's Hospital in Port Arthur. He had in his pocket a third-class ticket for Glasgow, Scotland.

BETTER THAN SPANKING.

Spanking does not cure children of bed-wetting. There is a constitutional cause for this trouble. Mrs. M. Summers, Box W12, Windsor, Ont., will send free to any mother her successful home treatment, with full instructions. Send no money, but write her to-day if your children trouble you in this way. Don't blame the child, the chances are it can't help it. This treatment also cures adults and aged people troubled with urine difficulties by day or night.

TEXAS GOVERNOR HAS HIS EYE ON MEXICO

Gov. O.B. Colquitt

[Special Correspondence of The Advertiser.]

Fort Worth, Texas, March 27.—Defying United States authorities to deny his right to protect the Texas border from Mexican bandits, Governor O. B. Colquitt declared in an address to the Texas Cattle Rangers, in session here: "I defy any authority on earth, Washington included, to prevent me from protecting our citizens on the border. When the situation demands it, I'll deal directly with Mexico and not wait for the Federal Government to act."

The Latest Rugs in the Newest

RUG DEPT.

All New Stock

In Brussels, English Wilton, Axminster and Velvet. Also Wool, Tapestry and the NEW ARTISTIC RAG MATS for Bedrooms at

Trafford's

$2.00 to $20.00

Saved on any Rug purchased here. We are Direct Importers and Guarantee every Rug we sell.

Scotch Linoleums, both Printed and Inlaid, Just Arrived

The Wm. Trafford Furniture Co.

129 Dundas Street 11 Market Square

London Advertiser

MORNING. NOON. EVENING.

SUBSCRIPTION RATES:

Morning Edition.

City. 10c per week. $5.00 per year.
Outside City. By mail, $3.00 per year.

Noon Edition.
$2.00 per year by mail.

Evening Edition.

City. 10c per week. $5.00 per year.
Outside City. By mail, $2.00 per year.

TELEPHONE NUMBERS.
3670 { Private Branch Exchange. Connecting All Departments.
NIGHT CALLS.
6 p.m. to 8:30 a.m. and holidays.
3670—Business Department.
3671—Editors.
3672—Reporters.
3673—Job Printing Department.
To call night numbers use the word "ONLY" after giving the number.

[Entered at London Postoffice for transmission through the mails as second class matter.]

TORONTO REPRESENTATIVE.
F. W. Thompson, 56 Mail Building.

The London Advertiser Printing Co., Limited.

LONDON, SATURDAY, MARCH 28.

The Staunton-Gutelius investigation was like Villa's trial of Benton, very impartial.

The crocus is showing its nose at the side of the house. It is not too early to clean up the back yard.

Western Ontario is not likely to have its way with the Georgian Bay Canal. Winnipeg and Montreal are settling that question.

A royal commission should be appointed to investigate that "boozeorium" from which Hon. Sam Hughes says the Montreal Star got its cable dispatch.

If the Hon. Bob Rogers is made Canadian high commissioner and Hon. W. J. Hanna becomes premier of Ontario, Hon. Adam Beck will be left to finish his work.

Western Ontario will take delight in welcoming the Duke of Connaught and His Royal Highness will surely take great delight in seeing Western Ontario again.

The Western Ontario delegation must have impressed on the Borden Administration the fact that building armories and pecking at the Opposition should not be the sole aim of a Government.

Anyway, it may be assumed that Hon. Mr. Hanna's redistribution of seats will not run foul of the Ottawa redistribution. Mr. Hanna has been at Ottawa several times during the present session.

Premier Borden says the Dominion Government is obliged to consider the welfare of the country as a whole. Possibly then, there is still hope he will do something for the farmer, the backbone of the country's prosperity.

Some curious person has discovered that the majority of the militant suffragettes devour the novels of Marie Corelli and Bertha M. Clay. It must have been a terrible blow to Mrs. Pankhurst and the girls to learn that Bertha was a man.

Some officers in the British army seem to have conscious scruples about putting down rebellion in Ulster. But if Mr. Redmond undertook to enlist and equip a home rule army in the South of Ireland would they have any scruples about marching down and shooting the rebels?

The spirit and enterprise which engineered the great trip to Ottawa is the new spirit of co-operation which is making Western Ontario the most prosperous section of Canada. It was a great stroke of publicity and will produce both direct and indirect results beneficial to the district.

According to Representative Campbell, of Kentucky, "The American Eagle fathered its nest with the British lion's mane," therefore United States vessels should not pay toll in the Panama Canal—which rather reminds one of the Tory logic in the recent reciprocity campaign.

The biggest battle in history is the last 265 days' encounter between the United States public and its railway systems. The latest report gives the figures as follows:

	1911.	1912.
Killed	10,816	10,909
Wounded	153,822	174,200

The report for 1913 should be the worst.

A suit is pending in Ohio to oust the Standard Oil Company and its subsidiaries under the Sherman anti-trust act. Among the subsidiaries named is the Imperial Oil Company of Canada. Hon. W. J. Hanna says the Imperial Oil Company's business is confined to Canada, and Mr. Hanna ought to know, for his law firm has done business for the company for many years.

The closing exercises of the Hester How night school in Toronto show results that may teach educators a lesson. This school is for children and adults among the foreign population, and is mainly for the purpose of teaching them the English language. The great majority of the students this year were Jews, and not a single teacher understood anything of Yiddish, the home language of the pupils. And yet they all learned English with great rapidity. It shows that it is not necessary for an English teacher to know the language of the children he is instructing in English.

The proposals for electoral reform made last year in the Legislature by the Liberals, and deferred to the present session at the request of Sir James Whitney, have borne fruit. The Government has now introduced two bills which will carry out the Liberal ideas. One forbids the giving of any political contributions by corporations, contractors and license-holders. The other calls for the publication of campaign contributions and expenses. No matter how carefully drawn, laws of this description will be occasionally evaded. But it is well to have them on the statute book, with proper penalties for their violation. Under such a law Mr. Hanna could not have taken $500 from a contractor who had a disputed account with the Government. It will be some satisfaction to Liberals to have their ideas prevail, even though some one else gets the credit for the legislation.

TIME FOR REFORM IN GREAT BRITAIN.

GALSWORTHY, the eminent novelist and playwright, wrote a letter to the Times recently which has elicited much comment. He protested against the waste of time in the British Parliament over useless or hackneyed things. Why the eternal talk, he asks, and repetitions and infinitum on home rule, tariff reform, church or electoral reform, etc., while things the people really care about are ignored, the sweated labor, child labor, housing reform, wages, public safety, cruelty to animals, slaughter of birds for fashion, caging of wild song birds, exportation of worn-out horses to continental butchers, and so on?

The distinguished novelist may well cry out over the waste of time on home rule for the last thirty years. But for the House of Lords the scheme would have been carried by Gladstone twenty-one years ago and Ireland would be coming of age this year. Mr. Galsworthy should not blame Parliament as a whole or its representative House, but confine his wrath to censuring the House of Lords and those politicians who are doing their best to keep the Irish sore open indefinitely, if for nothing else, to block such domestic reform as Mr. Galsworthy demands.

He seems to regard a discussion of tariff reform as uninteresting to the public. Perhaps it makes no difference to Mr. Galsworthy whether the price of bread in England goes up 50 per cent to what we pay for it here in Canada. But to the mass of the British people the caging of wild song birds or even cruel methods of slaughtering animals are of small concern compared with starvation prices of food.

If the British people can once get Ireland, Wales and protectionism out of the way, there will at last be a real opportunity for land and wages reform, and the other reforms so dear to Mr. Galsworthy to be carried through. Lloyd George will see that Parliament concerns itself very considerably with those matters.

LOST HUSBANDS.

DURING the past two weeks the Toronto mortality department has received 150 applications from women in England whose husbands have deserted them and have fled to a city of refuge in Canda. If that number of deserted wives have written to Toronto, it would seem that the total of wife desertion in Britain must be something enormous. It is a serious reflection, either on the wives or the husbands—we cannot say which. But whoever is to blame, we hope the errant husbands will be located. We do not suppose the anxious inquiries made about them are instigated by an overwhelming love for the departed head of the house, rather by a desire for money to support the deserted family. And this should be provided. In some cases, doubtless, a man's home is made so uncomfortable for him, that it is not unnatural for him to try and escape. But in most cases wife desertion is an act of meanness on the part of a man who wants to get rid of his burdens which, whether heavy or light, it is his bounden duty to carry. Such men will not make the best kind of citizens for Canada. A man's duty is to support his family, and the man who fails in that, as a rule, will fail in all the duties of good citizenship. If he fails to pay his just debts in one case, he cannot be depended on to pay them in others. Unfortunately, when a wife deserter goes to another country he is not only apt to escape detection, but it is not always easy to bring him under the control of local law.

ORANGE VERSUS FRENCH.

INQUIRY has been made in Parliament as to the reported protests from certain Orange lodges in Ontario against the action of the Government in having postcards printed in French and English, and also against the Speaker reading the prayers in French on alternate days. The questions were ruled out of order, but yesterday the Premier admitted he had received the protest against the French postcards, but had not replied to it. Nothing was said about the bi-lingual prayers of the Speaker. Protests like those mentioned will not have much weight with the Government because it is understood that they are only a sop thrown by Orange leaders to Orange prejudice, but they do not mean anything serious. The Orange vote will go to the Government no matter what it does.

As to the Government favoring the French element, there is nothing surprising about it. Mr. Borden is premier very largely by the support of the Quebec Nationalists, and it is perfectly natural that they should demand their pay. And they are getting it. The condition is explained by the French-Canadian Conservative paper, L'Evenement, which said in a recent issue:

"Coming on the feet of the nomination of Mr. J. U. Vincent as deputy minister of inland revenues, the appointment of Mr. Tache as king's printer, demonstrates that the influence of the Province of Quebec, thanks to the French-Canadian representation in the cabinet and in the House, is on the ascendancy. And this ascendancy comes under the government of Rt. Hon. R. L. Borden, just as the decadence came under the regime of Rt. Hon. Sir Wilfrid Laurier."

We used to hear a great deal about French domination because we had a French-Canadian premier. But it seems quite evident that there is more French domination with Mr. Borden as premier than there was under the Liberal leader. But the faithful Protestant Conservative can swallow it all without a murmur. And if the more violent Orange element murmurs, it will not go any further than murmuring; it will vote straight. Of course, if a French-Canadian had succeeded an English-speaking Protestant as deputy minister of inland revenue under Laurier there would have been great indignation voiced. And the people who are growling on account of a line of French on a postcard would not have been able to contain themselves had Sir Wilfrid appointed a French-Canadian to succeed an English Protestant as king's printer. But it is all right under a Conservative Government.

A MODERN TARTAR.

ABOUT 500 years ago a Tartar called Tamerlane made a general brigandage and massacre over a large part of Asia. Villa might be called a Tamerlane in little. In his humble beginnings the Tartar conqueror was a robber, leading, like Villa, desperadoes and outlaws. The Mexican chief has imitated Tamerlane in capturing with his own spear a fair white lady and making her his consort. Was there ever an adventurer who remained unaccommodated with a wife? Villa is probably about as ugly to look at or to deal with as the Tartar of old. If he lives he may rule Mexico with scorpions for an hour or so, but the great drawback to an enterprising conqueror nowadays is the national and international organization of modern states which meets the shock of human cyclones. Sooner or later powers like the United States and Great Britain must get in the way of picturesque characters such as Villa.

PREVENT THE FLY.

WITH fly time almost upon us we hear the slogan from all parts: "Swat the fly." But a better one for the moment is: "Prevent the fly." The health department of Montreal comes out strong for the doctrine that it is much better to wipe out the spot where he breeds than to swat him after he has been bred by countless millions. Clean up the place where the eggs are laid and destroy untold quantities of the pests before birth. Garbage cans especially require attention and it should be the rule that the covers fit exactly and are always kept on. Stables should be kept in a constant state of cleanliness, and as flies will breed in almost any moist dirt or filth, unclean refuse of any sort should not be placed or allowed to remain upon public places or open spots. Needless to say all places where food is kept should be watched carefully and kept scrupulously clean. If these directions are followed out generally, there will be greater relief from the annual fly pest than could be secured by years of the swatting campaign.

SHRINKING.

[Cleveland Plaindealer.]

This mundane place of meeting
Shrinks to a whirling cork;
They've just exchanged a greeting
'Twixt Berlin and New York.
The airship and the wireless
Have dwarfed this earthly ball;
And science, ever tireless,
Makes everything look small.

LADY JURORS.

[Seattle Post-Intelligencer.]

"Mabel, I'm drawn on the grand jury."

"So am I, Gertrude."

"Our responsibilities will be heavy."

"I realize that. What shall we wear?"

REPRIEVE.

[Scribner's Magazine.]

The other day it dawned on me,
A sudden shock across our play;
He is so old—the miracle
May happen any day.

The miracle! at any hour
This small man-comrade at my knee
May grave upon his soul his first
Clear memory of me.

Some trivial moment, slackened mood,
Imperishably there may trace
My picture, as at heart I bear
My sweet, dead mother's face.

I—I, unworthy. Let me bow
(Like kneeling page of old, to feel,
Laid on his shoulder, stiff and shrewd
The consecrating steel).

Abased in utter thankfulness
Before the mirror of his eyes;
He is so little yet—I still
May make his memories!

"ECONOMIC DETERMINISM."

[Kansas City Times.]

The manager of the Canadian opera company Mr. Fritschy, the Kansas City impresario, that his orchestra and the orchestra of the Pavlowa company would not play together. The dialogue and the concluding statement of fact are from the Star of yesterday:

"It's in the contract," said Fritschy; "they must play."

What are contracts to temperaments?" asked the manager.

"No play, no pay," said Fritschy.

They played.

A MARRIED EDITOR.

[Montreal Gazette.]

The women of Turkey are said to be waging a battle for freedom in dress and action. The fight for the former is likely to give the Turkish men the most worry. Freedom with respect to dress usually means heavy and numerous dressmakers bills.

THE MOST SPLENDID GIFT.

[Montreal Mail.]

The most unique and heart-stirring gift of the whole year was that of Reed B. Freeman, of Binghamton, N. Y., who gave his whole fortune, estimated at $3,000,000, to the families of the thirty girls who perished in the burning of his factory, and at 65 years of age began business again as a clerk in New York City, a poor man. Evidently there are men in the United States of as high a type as are to be found anywhere.

TO BE CONTINUED.

[Montreal Witness.]

The taller buildings round about
Made his look rather small,
And so he tore his building down
And built one twice as tall.

And then those other buildings looked,
Besides his, rather small;
And so they tore those buildings down
And built some twice as tall.

And then, beside those taller ones,
His own looked rather small;
And so he tore his building down
And built one twice as tall.

Again those other buildings looked,
Beside his, rather small;
And so they tore their buildings down
And built some twice as tall.

Keep that up for about ninety-nine stanzas and then try this:

The Kaiser built another ship,
And Johnny Bull two more.
The Kaiser built two other ships,
And Johnny Bull built four.

The Kaiser then four vessels built.
And so on, o'er and o'er—
Which left them both, as you can see,
Right where they were before.

A MEAN MAN.

[Montreal Mail.]

She saw him fold a piece of paper and put it in the farther corner of the drawer in the library table. If he had carelessly thrown it in, she would have thought nothing of it.

"What's that?" she asked.

"Oh, nothing," he replied.

She wondered what it was, and as he had said it was of no importance, he had no one to blame but himself if she looked at it, which she did, at the first opportunity. This is what she read:

"I'll bet you a new hat your curiosity will not permit you to leave this alone."

SISTER'S REQUEST.

[Fliegende Blaetter.]

Sister (who wants to be left alone for a moment with her suitor)—Fritzi, it's so cold in the house; go in the next room and close the window.

Fritzi—But it is closed

Sister—Well, then, open it.

IN A BAD FIX.

[Atlanta Constitution.]

A colored man, with a bad cut in his head, came to an Atlanta doctor. The doctor fixed him up, and as the man was about to depart, the physician said:

"That's a pretty bad cut in your head, Henry. Why don't you profit by this lesson to keep out of bad company in the future?"

"Well, I should like to, doctor," replied Henry sadly, "but I ain't got no money to git 'er divorce, you see."

ABE MARTIN

Many a woman wouldn' know her husband if she saw him chinnin' a dinin' room girl. Th' road t' happiness runs thro' th' kitchen.

On the Spur of the Moment

by Roy K. Moulton.

Contented.

I'm glad I'm not in politics;
Nobody heaves the festive bricks
At me.
I go where'er I want to go;
Nobody seems to want to know
Or see.
I say whatever I may like—
That's what I do, so help me, Mike,
And no one seems to give a hang.
Nobody seems to care a dang.
They do not twist what I may say
Until it reads the other way.
My past life is an open book,
But no one takes the time to look
And see what they can find.
I am not held up to rebuke;
I can make good, or I can fluke,
Just as I have a mind.
I've got a job that is immense,
I am not burdened with expense
Upon election days.
Folks do not well, "I knew him when—"
I am a private citizen—
I have the job that pays.

Uncle Abner.

A man may wear a gallon hat to church on Sunday, but still take a widow's home away from her on Monday.

Kickin' on the street car service is the oldest form of amusement in this country.

When a man starts to goin' down hill there are plenty of friends ready to help him along.

A feller who has got the gift of the gab gen'ally lands somewhere, even if it is only in jail.

The trouble in this country at the present time seems to be that the dinner pails are too large.

Some of the poetry a young feller writes to his gal certainly sounds fine and dandy when she pulls it on him ten years after they are married.

Every feller has got the best oatmobile in the world, but most of them are anxious to sell so they kin git a better one.

Lafe Perkins is so unlucky that when he wants a feller to be elected, he bets agin' him.

It is purty hard to find a pust-master who is agin' the guv-ment at any stage in the game.

There are a lot of ways to get rich besides hangin' around a pool room.

The things that a feller likes to wear don't look good on him, and the things that he likes to eat don't agree with him, so about the only way left to get through life is to use a little common sense.

The prize fool is the one who picks out a hat for his wife and takes it home to her as a surprise.

After a feller learns to run an oatmobile he thinks that he is qualified to tackle a locomotive or a Panama canal dredge.

It seems as though we are hearing a good deal about the genic twins, Hy and Eu.

A fly swatted now will save swatting 9,873,762,396 in June.

The only man more ingubrious than a has-been is a man who never-was.

Mother's cooking always tasted good bekuz a feller back in them days was alhungry.

Hank Tumms says yes, he loves his wife still, but the trouble is that she is never still.

Contributory Negligence.

Lighting the furnace fire with excelsior.

Making love on the steps of a pest house.

Smiting a policeman on the nose.

Trying to fondle a strange bulldog.

Asking the young lady's father what time it is.

Wearing a silk hat to an Elks' social.

Asking the pride of the household to recite something.

Irresistible Impulses.

To scrutinize the hash in a 3-cent restaurant.

To begin eating a piece of pie at the small end.

To ask your friend how many miles he can get out of a gallon.

To hit the beefsteak a few clips with the potato masher, whether it needs it or not.

To walk off with your friend's lead pencil.

To try some new kind of fuel for the furnace every month.

Signs of the Times.

France is said to be loaning money to Huerta. There must be more optimism in France than in any other country in the world.

President Wilson says it is hard to please everybody. A man doesn't have to be elected president to find that out.

From Western Ontario Press

IT'S DIFFERENT NOW.

[Stratford Beacon.]

The Greeks and Bulgarians in Canada unhesitatingly sacrificed their interests in Canada and left for home when the Balkan war broke out last year.—Brockville Times.

But Greeks and Bulgarians never had the example set by their officers of refusing to sacrifice their aristocratic prejudices. That innovation has been introduced into the British army through the officers playing politics. The spirit of 1855 was voiced by Tennyson:

"Theirs not to make reply,
Theirs not to reason why,
Theirs but to do and die!"

The spirit of the men in the ranks may be the same today, but that of some of the officers—well the day's dispatches tell of the change.

DYCK STICKS TO HIS STORY

Liveryman Says John Krafchenko Was His Passenger.

Morden, Man., March 27.—Practically the whole of today's hearing of the case against John Krafchenko, charged with murder and robbery, was taken up by the cross-examination of William Dyck, the liveryman who said he drove away the escaping "man in black" whom the crown have produced witnesses to show fled from the bank with bundles of bills, and fired the fatal shot. Dyck remained unshaken in the face of cross-examination and insisted that the passenger in question was John Krafchenko.

Dyck's cross-examination will be continued tomorrow. He is the principal witness against Krafchenko and his evidence is the most vital to the completion of the crown's case

TO REGULATE COTTON TRADING.

Washington, March 27.—The Senate today passed without division a compromise bill to regulate trading in futures.

MINARD'S LINIMENT CURES DIPHTHERIA.

ARE YOU GOING WEST THIS SPRING?

If so, exceptional opportunities are now being offered by the Grand Trunk Railway System in connection with Homeseekers, Settlers and Colonist excursions.

HOMESEEKERS' round trip tickets are issued from stations in Canada to points in Manitoba, Alberta and Saskatchewan, at very low fares, and are in effect each TUESDAY until October 27, inclusive, via Chicago, St. Paul or Duluth. Tickets will also be on sale on certain dates via Sarnia and Northern Navigation Company. Through Pullman Tourist Sleeping Cars are operated to WINNIPEG each Tuesday, leaving Toronto 11 p.m. No change of cars. Tickets are valid returning two months from date of issue.

SETTLERS' one-way second-class tickets are also on sale each Tuesday during March and April from stations in Ontario, Kingston, Renfrew and west to points in Alberta and Saskatchewan at low fares.

COLONIST one-way second class tickets are sold at very low fares from stations in Ontario to certain points in Alberta, British Columbia, Arizona, California, Colorado, Idaho, Montana, Nevada, Oregon, Texas, Utah and Washington, and are in effect daily until April 15, inclusive.

The Grand Trunk Pacific Railway is the shortest and quickest route between WINNIPEG — SASKATOON — EDMONTON, with smooth roadbed, electric lighted Sleeping Cars, through the newest, most picturesque and most rapidly developing section of Western Canada.

Through tickets sold and reservations made by all Grand Trunk Agents. Costs no more than by other routes. Trains now in operation, Winnipeg to Saskatoon, Edmonton and Regina, Yorkton and Canora, Sask.; Camrose, Mirror, Edson and Calgary, Alberta, also to Jasper, Tete Jaune and Prince George, B. C.

Full particulars at all Grand Trunk ticket offices, or write C. E. HORNING, District Passenger Agent, Union Station, Toronto, Ont.

Save Money! Buy Your New Fence DIRECT FROM PAGE
(FREIGHT PREPAID.)

HEAVY FENCE
No. 9 Page Wire Throughout in 20 30 and 40 Rod Rolls, Freight Paid

STYLE: No. of bars	Height Inches	Uprights, Inches apart	Spacing of Horizontals in Inches	PRICES: Old Out., per rod
4	30	22	10, 10, 10	$0.16
5	37	22	8, 9, 10, 10	.18
6	40	22	6½, 7, 8½, 9, 9	.21
7	40	22	5, 5½, 7, 7, 7½, 8	.23
7	48	22	5, 6½, 7½, 9, 10, 10	.23
8	42	22	6, 6, 6, 6, 6, 6, 6, 6	.26
8	42	16½	6, 6, 6, 6, 6, 6, 6, 6	.28
8	47	22	4, 5, 5½, 7, 8½, 9, 9	.26
8	47	16½	4, 5, 5½, 7, 8½, 9, 9	.29
9	48	22	6, 6, 6, 6, 6, 6, 6, 6, 6	.29
9	48	16½	6, 6, 6, 6, 6, 6, 6, 6, 6	.31
9	51	22	4, 4, 5, 5½, 7, 8½, 9, 9	.29
9	51	16½	4, 4, 5, 5½, 7, 8½, 9, 9	.31
10	48	22	3, 3, 3, 4, 5½, 7, 7, 7½, 8	.31
10	48	16½	3, 3, 3, 4, 5½, 7, 7, 7½, 8	.33
10	51	16½	3, 3, 3, 4, 5½, 7, 8½, 9, 9	.33
10	51	22	3, 3, 3, 4, 5½, 7, 8½, 9, 9	.31
11	55	16½	3, 3, 3, 3, 4, 5½, 7, 8½, 9, 9	.36

SPECIAL POULTRY FENCING
No. 9 Top and Bottom. Intermediates No. 13. Uprights 8 inches apart.

18	48	8	Close bars	.42
20	60	8	Close bars	.47

PAGE "RAILROAD" GATES

48	10-ft. op'ng	3.80
48	12-ft. op'ng	4.00
48	13-ft. op'ng	4.25
48	14-ft. op'ng	4.50

WALK GATE, 48 in. high, 3½ ft. opening.. 2.35
STAPLES, 25-lb. box, .75
BRACE WIRE, 25-lb. rolls, .70
STRETCHING TOOLS, Complete outfit... 8.00

MAIL YOUR ORDER TO OUR NEAREST BRANCH
Page Wire Fence Co., Ltd.
Montreal, 1254 King St. W., Walkerville
St. John TORONTO. Winnipeg
WRITE FOR 104-PAGE FREE CATALOG

"PAGE FENCES WEAR BEST"
Love Bros. Hardware Co.
DISTRIBUTORS, 111 DUNDAS ST., LONDON.

THE HOME BANK OF CANADA
ORIGINAL CHARTER 1854
There are many savings accounts opened with the Home Bank for special purposes; for instance—a householder may be saving up to make payment against a mortgage on his house; or to pay a premium on his life insurance. It is a regular practice with many Home Bank depositors to open special accounts for such purposes and to withdraw the money at the end of the six months, or year, when they have sufficient to make the necessary payment.
Head Office and Branches in Toronto JAMES MASON General Manager
Branches and Connections Throughout Canada.
LONDON OFFICE 394 RICHMOND ST. W. J. HILL, Manager.
Branches in Middlesex County:
DELAWARE. ILDERTON, KOMOKA, LAWRENCE STATION. MELBOURNE, THORNDALE.

HOTEL BELLECLAIRE
NEW YORK
BROADWAY AND 77th STREET
(SUBWAY 79th STREET)

In the most charming Residential Section of New York City. Away from the dirt and noise of lower Broadway—yet within 15 minutes' ride to all best shops and theatres. Broadway cars pass the door.
Hotel Belleclaire is thoroughly modern and fireproof. It appeals particularly to people of culture and refinement who appreciate perfect service, delightful surroundings and excellent cuisine. Rates are moderate. Many rooms overlook the Hudson River. Apartments single or en suite.
Write for Moses King's new illustrated Book in colors. It contains 150 photo views of things worth seeing in the metropolis of America. It is free to those contemplating a visit to the Hotel Belleclaire.
ROBERT D. BLACKMAN, Manager

xt June 20

EDDY'S FIBREWARE
TUBS AND PAILS RETAIN THE HEAT OF THE WATER MUCH LONGER THAN THE WOODEN OR GALVANIZED IRON TUBS, ARE CHEAPER THAN THE LATTER, AND WILL NOT RUST THE CLOTHES.

ROCHETTE IN SWITZERLAND

Paris, March 27.—Henri Rochette, the man alleged to have swindled the French public out of enormous sums, is believed to be in Switzerland.

Several former French cabinet ministers are now being closely examined by an investigating committee of the Chamber of Deputies in consequence of charges having been brought against them of bringing influence to bear to have Rochette's trial postponed. Rochette meanwhile escaped from France after he had been admitted to bail and was supposed to have fled to Mexico.

Jean Jaures, the Socialist leader, who is in charge of the investigation, received today through the mail a letter dated Lucerne, Switzerland, signed "Henri Rochette" and a comparison between it and several letters known to have been written by Rochette himself shows it was penned by the same hand.

PANSHINE
KITCHEN MAGIC CLEANSER
Large Sifter Top Tin 10c

Bureau of Engraving
PROCESS ENGRAVERS
LINE AND HALF-TONE ETCHINGS
436½ RICHMOND STREET. PHONE 1580

Shiloh 25¢
The family remedy for Coughs and Colds. Small dose. Small bottle. Best since 1870

Every Reader Will Find Cynthia Grey's Column An Interesting Miscellany

FOR THE WOMAN OF TODAY

Follow the Horoscope. Daily Pattern Service. Women at Work and Play.

FRESH VEGETABLES

"Grower to Consumer"

ECONOMY, QUALITY, SATISFACTION.

Main & Collyer

Growers & Importers

Lettuce, each	4c
Green onions, bunch	4c
Salsify, bunch	4c
Watercress	4c
Radishes, bunch	5c
Parsley, bunch	5c
Celery, small-sized, head	6c
Celery, medium,	8c
Celery, large	10c
Rhubarb, per bunch	10c
Brussels Sprouts, per box	10c

SPECIAL

Spinach, per peck	30c
New cabbage, large, each	15c
New cabbage, medium, each	12c
Cauliflowers, fine large, each	40c
Cauliflowers, fine small, each	30c
Cucumbers, each	35c
Tomatoes, per lb.	25c

Orders—These can be given by post or phone. The former, when practicable and convenient, is respectfully suggested as being the most desirable course to follow.

Orders received from 7 a.m. to noon delivered same afternoon; noon to 5 p.m., delivered following morning. Minimum order, 25c.

P. O. BOX, 275.

TELEPHONE 782.

THE HOROSCOPE

MONDAY, MARCH 30, 1914.

Ease and rest,
Today are best.

This is a day in which it is well to be quiet, avoiding initiative and change. Astrologers find the planets contradictory in their influences, good and bad leadings mingling from early in the morning until late at night.

Mars is in a place strongly benefic, while Neptune also is friendly, Saturn is decidedly adverse, and Venus faintly favorable.

The sign is good for surgeons, vivisectionists, chemists, and dentists.

Railroading is subject to influences making for prosperity. Legislation which will aid them is foreshadowed. Changes in management and sweeping improvements are predicted.

"Those who rove in strange places in search of adventure" are said to be favored by the stars this month. News of discoveries of unknown land will be received, the seers believe.

Again, there is a happy omen for army officers and soldiers of every rank. Honors and promotions are prophesied, but scandals and severe criticism likewise are foretold.

Women should be fairly lucky today, but they should not risk any great venture in love or business, as they may be disappointed.

Shopping is subject to a lucky omen, which promises success in obtaining what is not only useful, but becoming.

Saturn's sway today should be regarded as threatening. It is extremely unfortunate for journeys and removals.

Danger lurks in gloomy places. While this configuration continues old buildings and deserted streets should be avoided.

The aspect is conducive to colds and to other disorders. Old persons are especially sensitive to the conditions which produce disease. The death of a noted statesman who has passed the three score and ten mark is prognosticated.

Persons whose birthdate it is may have a year of great anxiety. They may suffer business losses and they are warned against speculation.

Children born on this day will be generous, to excess and inclined to spend money recklessly. They should be quick-witted and active. Many scientists are born under this sign of Aries.

(Copyright, 1914, by the McClure Newspaper Syndicate.)

For Smooth Hands.

The condition of the hands are not only an indicator of one's age, but they form a distinguishing mark of a woman's station in life. Rough and coarse hands are no disgrace when resulting from honest labor. Working people, however, might often possess smoother hands if they paid more attention to their care.

The hands often lose their beauty and youthful appearance through improper care. All sorts of soap—many of them containing an improper proportion of soda—are often the cause of roughened, dry and shriveled skin. A mild soap, containing vegetable ingredients, should be used, the hands washed in warm water and rinsed with cold water. A good preparation to use occasionally for the hands is one part lemon juice to two parts glycerine and a small quantity of borax. This serves as a bleach and makes the skin smooth.

Linoleum may be brightened and its life lengthened by washing with water to which a little milk has been added. Wipe dry with flannel cloth.

POIRET MODEL IN THE NEW TAFFETA.

The inimitable touch of Paul Poiret is noted in the fascinatingly simple lines of this tango frock developed in pussy-willow taffeta, one of the new spring materials soft of fabric and of sheen. Oleander pink taffeta with modern art printings makes the skirt and sleeves, with a tunic of slate blue taffeta in darning color combination. Gold embroidery outlines the wide arms-eye, the sleeve running to a cuff that is held tight about the wrist with snap fasteners. The front drapery is caught loop-wise and lifted to the short waist line.

Songs We Used to Whistle and Sing

THE BRIDGE.

I stood on the bridge at midnight
As the clock was strinking the hour,
And the moon rose over the city
Behind the dark church tower;
And like the water rushing
Among the wooden piers,
A flood of thoughts came o'er me
That filled my eyes with tears.

II.

How often, oh! how often,
In the days that have gone by,
I have stood on that bridge at midnight
And gazed on the wave and sky.
How often, oh! how often,
I have wished that the ebbing tide
Would bear me away on its bosom
O'er the ocean wild and wide.
For my heart was hot and restless,
And my life was full of care,
And the burden laid upon me
Seemed greater than I could bear.

III.

But now it has fallen from me,
It is buried in the sea,
And only the sorrow of others
Throws its shadows over me.
Yet whenever I cross the river
On the bridge with wooden piers,
Like the odor of brine from the ocean
Comes the thoughts of other years.
Yet forever and forever,
As long as the river flows,
As long as the heart has passions,
As long as life has woes,
The moon and its broken reflection,
And its shadows shall appear
As the symbol of love in heaven,
And its wavering image here.

If you are not drinking "SALADA" Tea why not try it? A postal card will bring you by mail a fresh sample lead packet. We know if you once try it you will not be satisfied with the ordinary teas you are drinking. State on the postal card if you drink Black, Mixed or Green Tea, and the price you usually pay. Address "Salada," Toronto.

OLD-FASHIONED CRULLERS

Rub one cupful of powdered sugar with one tablespoonful of butter till light. Add the beaten yolks of three eggs and half a grated nutmeg, stir well together and add one-half cupful of sweet milk and two cupfuls of baking powder. Add the stiffly beaten whites of the egs, stir carefully so as not to crush the froth; add another cup of flour, stir and pour on a well-floured molding board. Form into round cakes, with a circle cut out of the middle of each. Fry slowly in plenty of hot lard. These cakes should be very light, and not greasy.

Wash stockings by themselves. To avoid lint rinse in two or three clear waters. Hang up by toes.

MOVEMENT FOR HELPING SERVANT GIRLS' CAUSE

New York Women Champion Side of Domestics in New Movement.

A movement has been started in New York to consider the servant girl question as it affects the girl. A prominent woman who is championing the cause of the girl says:

"People are all the time wailing about the servant problem, but they never try to solve the question. Nothing has ever been done for the domestic servant. Workers in all other lines have been helped in various ways; the shop girls, the factory workers have amusements provided for them, different kinds of welfare work have been organized for them, but there is never anything for the domestic servant.

Should Help, Instead of Degrade.

"Instead of helping the servants we degrade them. We think we would like better class servants, but as a matter of fact we wouldn't have intelligent servants if we could. There is no other class of worker whose general condition has such an important bearing upon family life and there are no other workers so little known. We never think of doing anything for their amusement or seeing that they have any diversion. The organization of employers will give more thought to the relationship of servant and employer, see that their employes have a proper form of diversion and time for it, and give them more personal supervision."

AS TO COLLARS.

Not Many Are High—All Are Graceful and Pretty.

There has been a good deal of talk about high collars. But there have not been many high collars. Occasionally one is seen—like the high stock of the Directory, the Incroyable collar. But most of them are low. The Japanese collar is a favorite with many of the designers. It is modified in many ways, of course, but it is the collar which preserves the V-shaped line in front and which is high at the back—the collar that most women prefer to wear. Paquin's latest idea is the neck line which shows a deep decolletage in the back and which is moderately high in front, says a Paris letter in the New York Times. This neck outline, on a frock that is longer in front than in the back, and one with a tunic that is straight in the back and full in front, as some of the new ones are, makes one quite sure that the wearer is walking backward.

Besides the Japanese collar and the Incroyable there is the Marie Stuart—the wired, flaring lace collar—the Normandy peasant collar, and the Gladstone, that widens out in stiff points on each side of the chin. The new organdie collar is interesting. Its sheerness and daintiness make it attractive. But one is sometimes surprised to see really substantial collars of organdie on chiffon or net blouses of the sheerest sort. Not quite a collar is the Capucine hood, which is shown on some of the new suits. It is made of lace on some of the new blouses, too, and on an evening gown of silver brocade there was a long hood of real lace.

TELLING WHEN TO GET UP.

Those who do not like to use alarm clocks have a way of wakening up at all hours and lighting matches in order to see the face of a clock or a watch by the bedside. This habit is a bad one for two reasons: First, there is a great danger of fire when striking a match in a half-awake condition; and, second, one has to get part way out of bed to do it, and is likely to become billed each time.

The solution of this difficulty is to buy an electric flashlight. It will be perfectly safe, may be kept under the pillow, reached for and flashed upon the clock's face with hardly any effort.

An easy name to remember. A hard tea to forget.

Red Rose Tea "is good tea"

A Glimpse Into a Girl's Heart; Does It Mean Modern Feminism?

BY WINNIE LEE.

Never before in the history of woman's emotions would it have been possible for a girl to make the frank confession contained in the letter which follows:

Dear Miss Lee: I am 18, and I never had a boy friend in my life.

Often when I see other girls younger than I am going to high school dances, my eyes fill with tears. I am a good girl, and I have many girl friends, but I do not think that any boy ever took the trouble to think whether he liked me or not.

This is very hard to write, but it is true.

I am poor. I cannot dress as the other girls do. But I am as pretty as some of them, and I get my lessons better than most of them. I could never have fine clothes to go to dances. Maybe that is why I am never asked.

And now I am going to tell you the truth. I know of other girls who feel this way, too.

I want to be cared for by someone who will think more of me than of anybody else in the world.

I want to be an inspiration to someone.

I want to give an unselfish love for an unselfish love.

But all I can ever hope for is the knowledge that I am doing what is right, for I do not think that any man will ever bestow his love upon me.

There are lots of girls who feel this way. We are called "slow." I could meet many boys and have what is called a good time by flirting and speaking first. Then I wouldn't be "slow." And you don't know how hard it is to keep close to the margin of goodness, when it would be so easy to step over, as some girls do, and have all kinds of popularity.

Can't you give a word of comfort to us girls who are called "slow?"—X. X. X.

Such a frank confession of an emotion which is natural to every normal girl, an emotion which she has been taught to conceal and fib about for centuries, is among the first products of modern feminism.

It is highly probable that as woman analyzes this need she will cease to overestimate it as the only way to happiness.

What X. X. X. needs just now is a world with a wider horizon, and this she can discover for herself.

With her ability to see the truth, as well as her courage to speak it, she will never find life dull.

The world, dear girl, is full of a number of things besides boys. Find congenial work, busy yourself with that, and perhaps, when you least expect it love will find you. If it doesn't—well, you have your work to do—you cannot be altogether unhappy.

Cynthia Grey's Mail-Box

[Correspondents are requested to make their inquiries as brief as possible, and to write on one side of the paper only. It is impossible to give replies within a stated time, as all letters have to be answered in turn. No letters can be answered privately.]

Sends Baby Gift.

Dear Miss Grey: I have a friend who has recently become a mother. I would like to send her some remembrance. What should I write to send with the gift? FEDELLA.

A.—"Congratulations and best wishes for the baby's future" would be a simple way to express your friendship, unless you are intimate enough to write a note in which you may be more informal.

Wearing Mourning.

Dear Miss Grey: Will you kindly answer these questions for me?

What is correct for a young married woman to wear when in mourning for her brother? What material, I mean, for dress goods; what shoes, gloves, purse, etc?

Thanking you in advance, yours very truly, REEN.

A.—Serge is good for suits; black pongee voile and crepe for dresses; dull shoes are generally worn; either lace or suede gloves, and a black purse carried.

The Question of Stair Carpets.

Dear Miss Grey: Are stair carpets still used, and is it permissible to run the same carpet down the hall to the front door? Would you get plain or figured velour or would Brussels wear better? The stairs are not hard wood and do not look very well bare. A READER.

A.—It is customary to use carpeting on stairs, even when the wood is new and well finished, for many persons prefer the quiet that this affords; some housekeepers like the stairs uncovered, as they think it is easier to keep them clean, but it is all a question of personal preference. It will look all right to use the carpeting as a runner in the hall, especially if the space is narrow. I think the velvet carpet in either one or two tones, without figures, is the best looking, and I prefer it to Brussels which is apt to wear threadbare with the hard usage that stairs must have, especially if there is a large family.

How Long?

Dear Miss Grey:—How long is it proper for a young man and woman to be engaged? The woman is 22 and the man 25. A. L.

Ans.—It depends entirely on the young people or their parents. In this case the man and woman are of age and may get married as soon as circumstances will allow.

Better Write Letter.

Dear Miss Grey:—Would it be correct to write a business proposition on a postal card? Could a hostess use a postal for inviting guests to a thimble party? What refreshment could one serve at such a party? EDITH.

Ans.—It is not wise to write business propositions on a postal card, which any one may read. It is in better taste to enclose such business in a sealed envelope. It depends on the thimble party. If it is in connection with some organization, than a postal is allowable. If it is to be of purely social nature use plain cards or the telephone of it is informal. The refreshments may be confined to a hot bouillon, wafers, sandwiches, and salad if it is informal or ices and cakes. Something more elaborate should be arranged for a formal thimble party.

Note, Irish Molly.

Dear Miss Grey:—Tell Irish Molly to send to Agricultural Department, Toronto, for the Report on Canadian Birds. It will name and describe the birds for her. She certainly deserves to know. A BIRD.

CAROLINE COE'S TESTED RECIPES

Lentil Croquettes.

Wash 1 cup of lentils and 1-2 cup of dry kidney beans. Put over slow fire in 3 cups of cold water. Allow to heat slowly, and when nearly at boiling point add 1 stalk of celery and 1-2 a small onion. Cook until soft enough to be forced through a sieve. Salt to taste, dash of pepper and 1 teaspoon of minced parsley. Beat together, then fold in 1 scant cup of fine bread crumbs. Make thick white sauce by creaming 2 tablespoons of flour with 2 teaspoons of butter. Add this mixture to 1 scant cup of milk. Cook in double boiler until thick and smooth. Stir in lentils. Mix thoroughly. Shape and set aside for 3 or 4 hours. Dip in egg. Roll in fine crumbs and fry in deep hot fat.

Fish Timbales.

One-half pound of halibut or any other white fish. Put through the meat chopper. Make a paste of 1 cup of milk and 2 tablespoons of flour. When cold add to the minced fish. Add 1 even teaspoon of salt, a saltspoon of white pepper, 6 tablespoons of cream. Beat all this thoroughly and allow to cool. A little minced parsley may be added if liked. Fold in the whites of 5 eggs that have been beaten to a stiff dry froth. Grease small timbale molds with butter, fill with fish paste putting in a few green peas or mushrooms. Set the molds in pan of boiling water, cover tops and bake in a moderate oven 25 minutes. Serve with relish.

Relish Mayonnaise.

One cup of dressing, 3 small sweet pickles and 10 stuffed olives. Put through fine meat grinder 10 drops of onion juice, 2 eggs boiled hard and chopped fine, 1 tablespoon of grated horseradish and 1 tablespoon of minced parsley. Mix all together and fold into the dressing.

For the **Blood**

HOOD'S SARSAPARILLA possesses the extracted values of the best vegetable remedies prescribed by leading physicians. That its formula has proved wonderfully potent is proved by its record of great success. For your blood medicine get HOOD'S.

Advertiser Patterns

9893—A Practical Garment—Dress For Maternity or Invalid Wear—With Body Lining, and With or Without Chemisette.

This design is cut on lines that are graceful and stylish, and is arranged so as to insure comfort and convenience when worn. The full waist opens over a neat vest, that is cut low at the neck edge, and may be worn with or without chemisette. A shaped revers collar forms a stylish and appropriate finish. The fitted sleeve is in wrist length. The skirt is cut on prevailing fashion lines, but with sufficient fulness for freedom of movement. The back panel is arranged so as to give added width at waistline and hips when required. The skirt and waist are joined and the fulness at the waistline may be contracted or extended as desired. The pattern is suitable for any of the materials now in vogue. It is cut in six sizes: 34, 36, 38, 40, 42 and 44 inches, bust measure. It requires 6¼ yards of 44-inch material for a 38-inch size.

A pattern of this illustration mailed to any address on receipt of 10 cents in silver or stamps.

PATTERN DEPARTMENT OF THE ADVERTISER.

Please send above-mentioned pattern as per directions given below, to

Name .....

Town .....

Province .....

Age (if child's or misses' patterns).....

Measurement—Bust..... Waist.....

CAUTION.—Be careful to inclose above illustration, and send size of pattern wanted. When the pattern is bust measure, you need only mark 32, 34, or whatever it may be. When in waist measure 22, 24, 26, or whatever it may be. If a skirt, give waist and length measure. When misses' or child's pattern, write only the figure representing the age. It is not necessary to write "inches" or "years." Patterns cannot reach you in less than one week from the date of order. The price of each pattern is 10 cents in cash or in postage stamps.

Corn Pudding.

Chop two cups of canned corn and beat into it two eggs that have been beaten very light. Add half a pint of milk, with a pinch of soda beaten in. Melt one tablespoon of butter, add one tablespoon of sugar, one-half pint of milk and salt to taste. Heat this a little and turn into the corn. Grease pudding mold. Turn in the mixture. Cover and bake fifteen minutes. Then remove cover and bake ten minutes longer. Serve as a vegetable.

Mexican Corn.

Fry one-half pound of salt pork with one sliced onion and six medium-sized green sweet peppers, minced fine. When all is slightly browned add one can of corn and one cup of milk. Set back on range or over slow gas flame. Do not stir. Cook slowly for two hours.

GRAY HAIR

Dr. Tremain's Natural Hair Restorative used as directed is guaranteed to restore gray hair to natural color or money refunded. Positively not a dye and non-injurious. On sale at Anderson & Nelles' drug store, 288 Dundas street, London. Pricee, $1.00 (postpaid). Write Tremain Supply Co., Dept. T., Toronto. ywt

Ladies! Let us do Your Tailoring

All work guaranteed in style, fit and finish.

NOW ON VIEW **Spring Goods**

Mr. Famularo has just returned from New York, where he secured the latest ideas in styles, and also took special training in cutting for ladies' tailoring.

Famularo and Caravella

LADIES' AND GENTS' TAILORS.

475 Richmond Street

PHONE 2972. 87c-ywt

Kingsmills

Our Showing of Spring Suits and Separate Coats

Is most complete. An array of alluring styles and exclusive model garments is gathered here, awaiting your inspection and approval. Choosing is best now; besides, you may as well have the extra wear from your suit and coat.

Suits, $10 to $30
Coats, $10 to $35

Kingsmills

FAMOUS GLOVES HOSIERY AND CORSETS

Enhance the natural beauty of your figure

by wearing one of the new models of D & A Corsets. Without undue compression, nor loss of natural beauty they give the correct lines insisted upon by fashionable dress makers,

We recommend No. 808 as illustrated, for evening wear, its lines being specially graceful and texture very light and cool—It sells at $4.50 and compares favorably with imported models costing 50% more.

Popular stores everywhere sell D & A Corsets.

Dominion Corset Co., Quebec. Manufacturers. Makers also of the LA DIVA Corsets. 7-14

NON RUSTABLE D & A CORSETS

No 808

In Our Ladies' Wear Dept.

Honeycomb Check Suits

one of the latest weaves in Spring Suits and Coats, shown in blue and white, black and white and brown and white.

SUITS, $12.50 to $18.00
COATS, $11.00 to $25.00.

H. Wolf & Sons

263-265 Dundas St., near Wellington.

SPECIAL IMPORTATION in Dress Lengths only exclusive materials, of

GOWNS

beautifully designed and draped, give our dresses that distinctive appearance.

440 PARK AVENUE

MLLE. WIGHTMAN and MLLE. VON SCHILDROTH wtj

We Express Parcels

to any point in Canada. Goods called for and delivered to any point in city.

AMERICAN DRY CLEANING AND DYE WORKS.

755 Dundas Street. ywt Phone 1958

Castile Soap

That floats. Five cents for large cakes

W. R. Lutz

NORTH END DRUGGIST. ywt

Best Washers; Best Ironers; Best Wages; Best Machinery

This guarantees best workmanship and explains why we have the best trade.

From doilies to tablecloths—from "nighties" to cambric dresses.

We Launder In the Best Manner

We're just best in everything except in prices—there's where we fall down.

PARISIAN LAUNDRY

Phones 558, 559. J. Chiera, Mgr. ywt

ALL THE NEWS THAT IS NEWS

A DAY IN THE SPORTING WORLD

SIDE LIGHTS ON MANY SPORTS

MANAGER REISLING STARTED HIS PROFESSIONAL CAREER ON THE OLD TORONTO TEAM

London Club Manager Broke in in 1898 With Maple Leafs—Was Once With Brooklyn, But Jumped to the Tri-State League.

BY JINX.

Many local fans have been looking up the record of Dr. F. C. Reisling, the new London Club manager, since his appointment by the local club, and many have made inquiries as to the baseball career of the former big leaguer. For the information of those who are interested, yet have no means of looking it up, be it said that Manager Reisling first started playing professional baseball for the Toronto Club in 1898 in the old Eastern League. The next season, 1899, he was sent to the Hartford Club, who in turn sent him to the Bristol, where he played during the seasons of 1900-1-2. The following year he was signed to manage and play for the Toledo team and he was with that club until the end of the 1904 season, when he was sold to the Brooklyn National League Club.

Jumped Big Leagues.

Before the season of 1905 came around "Doc" jumped the big leagues to play in the Tri-State League with the Coatsville Club. He then went to Lancaster in the same league and stayed there until the end of 1907. In 1908 he played with the Altoona Club and the following summer with the York Club. When he jumped from Brooklyn Ebbetts placed him on the suspended list, but he was reinstated during the season of 1910 after he had gone to Washington. He worked well with the Washington Club during the summer of 1910, but following a dispute he retired and has since been playing only on independent teams.

Should Do Well Here.

He comes to London well equipped in baseball knowledge and his previous experiences should stand him in good stead when the team takes the field. He is still a young man and has not yet passed his fortieth birthday. He has a lot of baseball in him yet and should make local fans forget all about Rube Deneau, Frank Bowerman and other managers of the London Club.

TINKER SELLS COLES TO KANSAS CITY CLUB

Shreveport, La., March 27.—Manager Tinker of the Chicago Federals today announced the sale outright of Cad Coles, outfielder, to the Kansas City Federals.

JESS WILLARD LOSES BOUT TO TOM McMAHON

Youngstown, Ohio, March 27.—Jess Willard, of Kansas, and Tom McMahon, of Newcastle, Pa., boxed twelve rounds here tonight. Willard, who substituted for Battling Levinsky, of New York, on short notice, Levinsky being sick, was notion the best of condition and McMahon had a slight lead.

"RESORTS, ATLANTIC CITY, N. J."

THE WILTSHIRE
Virginia avenue and beach.
Ocean view. Greatly improved and refurnished. Cap. 350. Private baths, running water in rooms; elevator, etc. Music. Special, $12.50 up weekly; $2.50 up daily. Open all year. Booklet. SAMUEL ELLIS.
April 10.

CONTINENTAL
Tennessee Avenue, near Beach; fireproof; open; private baths; running water in rooms; elevator; excellent table; white service; orchestra. American plan; $2.00 up daily; $10.00 to $17.50 weekly. Booklets. M. WALSH DUNCAN
ywt, Apr. 16

HOTEL STRAND
ATLANTIC CITY
N. J.

Always open Capacity 600. Fireproof. Sea water in all baths. Orchestra. Garage. American plan. Located between the two great ocean piers. Booklet. OWNERSHIP MANAGEMENT.
ywt Mar. 30

HUGE CROWDS HONORS THE REGINA ATHLETES

Hockey and Rugby Champions Receive Golden Souvenirs.

[Canadian Press.]

Regina, March 28.—Over 7,000 people, the largest crowd ever assembled under one roof in this province, were present last evening in the big winter fair building at the civic celebration in honor of the Victoria hockey team, amateur hockey champions of the world, and holders of the Allan cup, and the Regina rugby team, winners of the Western Canada Rugby Union championship last fall.

Gold watches for the members of the hockey team and gold signet rings and sweater coats for the rugby players were presented by Mayor Martin on behalf of the city council.

MOTOR CRUISERS TO RACE 5,000 MILES

[Canadian Press.]

San Francisco, March 28.—A feature of the international regatta to be held in connection with the Panama-Pacific Exposition next year will be a race for motor cruisers, from New York to San Francisco, for prizes aggregating $10,000.

Preliminary arrangements for the contest were announced by the exposition yesterday. The distance to be traversed is approximately 5,000 nautical miles, and about one month will be required for the race. Deep sea boats of 65 feet waterline and over will be the contestants. Two entrants from New York have been announced.

The regatta plans call for races for every type of speed and cruising boats.

Marlborough-Blenheim

CAPACITY 1100 ALWAYS OPEN
The Leading Resort House of the World.
PARTICULARLY ATTRACTIVE TO CANADIANS
During January to May
Atlantic's Great Winter-Spring Season.
The proximity of the Gulf Stream and the Southern exposure contribute a climate delightfully mild without being enervating.
Two Blocks of ocean front. 400 private baths with hot and cold sea and fresh water. Golf, Rolling Chairs, Theatres and countless amusements.
Ownership management.
JOSIAH WHITE & SONS COMPANY.
ATLANTIC CITY N.J.

The Demand for Accommodation Over the Easter Holidays Is Greater Than Ever This Year at
ATLANTIC CITY
NEW JERSEY.
America's Famous All Year Resort
The Easter fashion parade on the Boardwalk at Atlantic City has for years been one of society's greatest institutions, and this year promises to be bigger and more magnificent than ever before. Gorgeous costumes vie with the sun in their brilliancy, and the famous Boardwalk, 5 miles long and 60 feet wide, is as one great moving throng from early morning till late at night.
The leading houses are noted for the excellence of their service and magnificent appointments.
THE LEADING HOUSES

Marlborough-Blenheim — Both American and European Plans. Josiah White & Sons Co.
Hotel Dennis — American Plan. Open Entire Year. Walter J. Buzby.
Galen Hall — F. L. Young, Mgr. Hotel and Sanatorium.
Hotel Strand. — Always open. F. B. Olf and H. C. Edwards
Hotel St. Charles — Open all year. Newlin Haines Co.
The Shelburne — European Plan. J. Welkel, Mgr.
Seaside House — Open all year. F. P. Cook's Sons.
The Holmhurst — Open all year. Henry Darnell.
The Pennhurst — Open all year. Wm. R. Hood.
Hotel Chelsea — In the fashionable Chelsea Section. Open all year. J. B. Thompson & Co.
Only three hours from New York City, via Central Railroad of New Jersey or Pennsylvania Railroad. Consult local ticket agents for further information.

SOUTHPAWS WILL MAKE OR BREAK NAPS IN RUSH FOR LIL' OL' FLAG —CLEVELAND HASN'T GOOD RIGHT-HANDER IN SIGHT.

FIRST TIME IN BASEBALL HISTORY, MAJOR LEAGUE CLUB MUST RELY ALMOST SOLELY ON PORTSIDE TWIRLERS—THE GAME'S MOST TEMPERAMENTAL "BUGS."

Photos by Durborough at Naps' training camp in Athens, Ga.

Stars of Cleveland's 1914 Team—Joe Jackson making his first 1914 hit; Vean Gregg, leading left hander, and Steve O'Neil, back stopper.

[BY FULLERTON.]

Staff Special.

Athns, Ga., March 26.—The plight of the Cleveland team in being deprived of the services of almost its entire staff of right handers and forced to rely chiefly upon left handers raises the question of why are left-handed pitchers "bugs," to use a baseball term.

Cleveland has Steen, of course, but the condition of his arm after being broken is a problem. The team has persuaded Blanding to jump back from the Feds, but the chances are that he will not be permitted to play, as the Feds will rush to court and tie him up. The other right handers are experiments—so that the real work of the season must fall upon Vean Gregg, Willie Mitchell and Nick Cullop, with Lefty James and Walker, two other left handers, to help out. It is the first time in baseball that all the stars of a team's pitching staff have been portsiders, and the situation is what makes Cleveland's team such a problem for the students of baseball.

I never have been able to solve the puzzle of why left-handed pitchers are more peculiar and temperamental than right handers, but the fact remains that they are. This condition is general in baseball and extends only to the pitchers. Left-handed players in other positions are, on the average, as normal as any other men. But, from the earliest history of baseball, the fact has been recognized that left handers are more "temperamental" than grand opera stars.

Once I advanced a theory and persuaded several doctors to back it up that made me vastly unpopular with left-handed pitchers. The theory was that a left arm working directly over the heart caused excessive strain on that organ, causing it to pump the blood into the brain too rapidly, and this overflooding of the brain affected the thinking power of the pitchers. Whether or not this was true I never knew. The doctors, with many hems and haws and qualifications, were willing to stand for it.

However, it is an odd phenomenon of the game that almost every left-handed pitcher the game has ever known has been peculiar in some way, and most of the odd characters of baseball have been left handers. Peggy Shaw, the first of the left handers, was taken from a ball field raving and died in an asylum. For a long time I thought perhaps this fact had led to a sort of superstition concerning the southpaws, but this was not the case.

Tom Ramsey, believed by many to have been the greatest of all left handers, was noted for his peculiarities. Fred Schmidt, the veteran who became one of the best-known characters, was left handed. Even now "Crazy" can pitch baseball after more than twenty years of service. Matty Kilroy, one of the greatest of the lefties, was a national character. Danny Friend, who threw the ball over the stands during a game and walked off the field, was odd. He would be plunged into depths of gloom after a hard game or into excesses of joy that lasted for days before he became normal.

The eccentricities of poor Eddie Waddell made him noted. The list might be extended indefinitely. Their peculiarities vary greatly, the most ordinary manifestation being great mental depression after a hard game—this regardless of the result of the contest.

White, one of the greatest of modern pitchers, is known among players as "the Sane Left Hander," showing that the athletes themselves recognize the oddities of the southpaws.

Other American League managers are laughing at Birmingham, who must depend upon left handers. It makes the "dope" on the Cleveland team an uncertain proposition. Left handers notoriously win and lose by streaks. If all his three left-handed stars should get to going well at once, the Athletics better beware. On the other hand—but we hope not.

MANUFACTURERS BASEBALL LEAGUE MAY BE FORMED

Several Factories Are Interesting Themselves in Movement, and Are Willing To Enter Teams.

Active steps are to be taken at once to revive the Manufacturers Baseball League. Employes of McCormick's, Perrin's, and one or two other factories are interesting themselves in the project and a meeting will be called at an early date to elect officers and get the league under way. Industrial Commissioner Gordon Philip, who has been asked to assist, will be glad to receive suggestions as to the formation of the league applications from teams wishing a place in the schedule.

It is planned to place either six or eight teams in the league, and if the plans now under consideration pan out successfully, London sports will have the opportunity of witnessing some exciting amateur ball during the coming summer.

SOME AGITATION IN CITY FOR BOYS' BASEBALL LEAGUE

Prospects Bright For League Composed of Teams of Boys From 14 to 16 Years of Age.

There is some agitation in the city at the present time for the formation of a baseball league for boys raging in ages of from 14 to 16. This morning, Mr. Segal, 239 Grey street, who is head of the Sons of Zion club, called the Advertiser and asked if any such league existed in the city. As far as is known there is no such league but such an organization would prove popular and there is no doubt that if somebody made the effort to organize one plenty of teams could be secured for it.

The most perfect critique on a baseball club ever written was furnished by a scribe at Tampa who wrote me, "Louse team, bone manager, playing 1886 baseball."

Smoke the
ARAB
At All Stores.

ICE-CROSSE, CANADA'S NEW WINTER SPORT.

Ice-crosse is nothing more than lacrosse played on the ice with the players on skates. It is governed under the same rules as hockey, the only difference in the two games being that in ice-crosse the players carry lacrosse sticks and play with a rubber ball instead of hockey sticks and a puck.

The game was recently inaugurated in Montreal, and at the rate at which it has taken hold, it promises to become as popular as hockey. It is faster than hockey and critics claim it is not as rough. One bad feature about it is that it produces more individual than combination play. It is not as strenuous as hockey in that it eliminates a lot of body checking. Two Toronto pro. teams picked from players of the Torontos and Ontarios of the N.H.A. will give Toronto fans an exhibition of the game at the Toronto Arena this evening.

CITY SOCCER LEAGUE WILL OPEN ON APRIL 18

Schedule Will Be Drawn Up Next Friday —League Will be W. F. A. Group.

The City Soccer League has not yet coopleted its organization, but plans for coming season were brought nearer completion at last night's meeting in the McClary dining hall. Six teams were represented at the meeting and the prospects for a good season are bright.

It is likely the local city league will be made a W. F. A. district this season and the winners will play off with the other group winners in the W. F. A. The opening games will probably be staged at Tecumseh Park on Saturday, April 18. The schedule will be drawn up at a meeting called for next Friday night. Each team will be allowed to sign 18 players, but players who have not played more than four games can be released and signed by the other clubs.

The local league will be represented at the W. F. A. meeting in Stratford on Good Friday by Charley Hollins.

Dave Rowan is learning to cover first base. This may not be believed in Cincinnati, but it is true.

Tillie Shafer has quit again. One by one the grand opera stars wane. Now we must say: What a grand ball player he would have been had his paw been a bad carrier.

Shoes of All
descriptions, including high and low button and lace, black and tan, on sale here cheaper than any other place in the city.
Modern Shoe Repair
Phone 2310 505 Richmond Street.
tf.

CAMBRIDGE WINS ANNUAL BOAT RACE

Leads Oxford University Crew All the Way, and Ends Up Four and a-Half Lengths in the Lead.

[Canadian Press.]

London, March 28.—The Cambridge University crew today won from Oxford with great ease the annual eight-oared boat race from Putney to Mortlake on the Thames. The distance of 4¼ miles was rowed in the quick time of 20 minutes 23 seconds, and Cambridge crossed the winning line 4½ lengths in the lead.

The Cambridge crew had been the favorite during the training, and justified the predictions that it would win by making the race a procession from the firing of the starting pistol till the end of the race. The crews were:

Oxford—R. W. Fletcher, Balliol, bow; 2, B. Burdekin, New College; 3, H. K. Wardek, New College; 4, E. D. Horsfall, Magdallen; 5, J. B. Cinderslee, Exeter; 6, A. F. R. Wiggins, New College; 7, C. W. Titherington, Queen's; F. A. H. Pitman, New College, stroke; H. B. Wells, Magdallen, cox.

Cambridge—D. I. Day, Lady Margaret, bow; 2, S. E. Swann, Trinity Hall; 3, P. C. Livingstone, Jesus; 4, J. A. Ritzon, First Trinity; 5, K. G. Garnett, First Trinity; 6, C. S. Clark, Pembroke; 7, C. E. V. Buxton, Third Trinity; G. E. Ridley, Jesus, cox.

The course was crowded from Putney to Mortlake with throngs of spectators, and all the bridges were occupied early in the day by sight-seers.

Cambridge Sheltered.

Cambridge won the toss for position and chose the Surrey side of the river, thus obtaining the slight advantage of being sheltered from the light wind that was blowing. The oars of the Oxford crew were the first to grip the water, but the nose of the Dark Blue shell had scarcely appeared in front of its rival when the longer stroke of the Light Blues gave them the lead, and after this there was no doubt as to the result of the race unless an accident occurred.

Lead at Half-Way.

When the crews shot through Hammersmith bridge, about the half distance, Cambridge had a clear lead of two lengths, and this was maintained until the boats approached Barnes bridge, where the leaders spurted and went through the bridge three lengths in advance of Oxford.

A gallant effort was then made by the Dark Blues, and the gap between the boats was momentarily lessened. G. E. Tower, the stroke for Cambridge, however, made the final call on his men, and passed the winning line easy victors by 4½ lengths.

The weather was ideal for the race.

Many Hurt in Collapse.

A platform on which 150 spectators were standing collapsed during the race, and all were thrown into the hold of a barge. Fourteen persons were injured, most of them sustaining broken legs.

WHITE TEAM WEIGHS MORE THAN 750, IT IS CLAIMED

Challenge of Tug-of-War Team Arouses Interest, But Other Teams Want to Know Challengers' Weight.

The recent challenge of the George White & Sons tug-of-war team to any team in Ontario whose total weight is 750 pounds, or near that amount, has aroused interest among some of the local lightweight teams. However, some of them take exception to the challenge. A member of the McClary team claims that the White team weighs considerably over 750 pounds, and they would have a pretty soft time with a team that was only that weight. According to the McClary man it is all very well for the White team to challenge the 750 pounders, but they do not mention their own weight and a 750 pound team accepting the challenge might find itself running up against a team much heavier than itself. He wants to know just what weight the White team makes.

CUP DEFENDER IS NEARING COMPLETION

[Canadian Press.]

Boston, March 28.—The framing of the Americas cup defence sloop under construction at Neponset for A. S. Cochran, of the New York Yacht Club, has been completed and plating was started yesterday. It is hoped that the original plan of launching the yacht during the last week in April may be carried out.

The sloop has not yet been named.

Mellon, the Reds' catcher, is commencing to ripen.

TAXICAB SERVICE,
Night and Day Phone, 4354.
Bargains in all size tires. Agents for Hudson 6-40 and 6-54 six-passenger, six-cylinder, fully-equipped, with Delco starting and lighting system; $2,250, London. Watch for our new fireproof garage.
Hendrick's Garage, 15 King Street. wty

THE ELITE ALF. HALL, 118 Dundas Street.
BILLIARDS CIGARS SHOE SHINE
Most modern room in Western Ontario. Extra special tables and equipment.
The Best of Everything for Gentlemen
wty

Spring Suitings
The latest clothes and latest styles are always on hand at
FRAUMENI'S
Give us a trial, you'll be satisfied.
290 DUNDAS STREET,
Opposite McCormick's.
Phone 3077.
t

1914 Motorcycle Sensation
Excelsior Autocycles
Lead everything in the field for Power, Speed, Reliability and Comfort. Ask for demonstration. Catalogue free.
FRED T. KERR,
EXCELSIOR AGENCY,
Open Evenings. 635 Dundas Street.
ywt

THE MAN ON A POPE MOTORCYCLE KNOWS!

The user has at his command the result of 36 years' experience in building bicycles, motor cars and motorcycles of unequalled quality.

An engine which develops 15 4-10 horsepower, and transmission methods which give over 90 per cent of the engine power at the rear wheel.

Think what this means! Not intermittent or "flash" readings, but continued, sustained power for as long a period as you need it.

The kind of power which carries a rider up a five-mile hill as easily as over the level road.

An almost unlimited range of speed, by a turn of the wrist, and our simple, yet sure arrangement of the gear, clutch and brake levers, no doubt or uncertainty remains in the rider's mind as to his ability to control the motorcycle.

For Every Line of Service, whether for business or pleasure, or for speed contests, we have machines especially adapted to produce the results required.

Widest Range of Models!
Widest Range of Prices!
A COMPLETE LINE!

MODEL H $225 MODEL K $260
MODEL M $285
MODEL L $325 MODEL R $385

All fully equipped with lamps, horns, rear carriers and speedometers.

FIRE-FIGHTING POPE MOTORCYCLE
$450
Councillors in small towns, get a line on the Fire-Fighting Motorcycle. Write us for particulars.

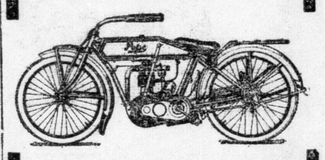

Big 5-horsepower, fully-equipped, with lamp, generator, horn, carrier and speedometer, $285.
Send for Catalogue.
Order your motorcycle and bicycle accessories from us. Our stock is the largest in Western Ontario.
If It Belongs to a Motorcycle or a Bicycle We Have It.
Bicycle and Motor Sales Company
397 CLARENCE ST.
The Reliable Dealers.

The Guiding Spirit
In our business is satisfaction for the customer.
THE DIADEM BICYCLE
Is a marvel of mechanical construction. Each part fits like the wheels of a watch and does its work with equal accuracy. This bicycle should be sold at $45, because it is worth it.
Our Price Is $35.00
You should examine these bicycles before purchasing.
BROCK'S
The Sporting Goods Store of London.
The Seal That's Real 182 Dundas St.
Semi-ready Tailoring

Strange? Yes, Indeed, Very Strange - - - - - - - By "Bud" Fisher

PETROLEA BOWLERS ARE GETTING READY FOR SEASON

Will Launch Campaign to Increase Membership of Club This Season—Officers Elected.

[Special to The Advertiser.]

Petrolea, March 27.—With the approach of spring the Petrolea Lawn Bowlers' Club intends making strenuous efforts to increase the membership of the association, and will probably launch a campaign with this object in view. At a meeting held tonight in the Knights of Pythias Club rooms this course of action was discussed.

The officers of the club are: Honorary president, B. P. Corey; honorary vice-president, N. McDougal; president, A. D. Cotter; vice-president, R. S. Jackson; treasurers, J. Taylor and W. McIntosh; secretary, Dr. C. Smith; bowling captain, J. Marks; lawn superintendents, W. W. Ferguson and Rev. Father Campeau; chaplains, Rev. Father Campeau and Rev. A. C. Bingham; delegate to W. O. B. A., J. C. Waddell; delegates to Lambton League, A. D. Cotter and Dr. C. Smith; committee, William White, B. Dunlop, E. Steep, R. Bryant and Dr. C. Smith.

TREMBLAY MATCHED TO MEET PARADIS

Montreal, March 27.—Eugene Tremblay, Montreal, lightweight wrestling champion of the world, and J. B. Paradis, Manchester, N. H., today signed articles for a meeting at Solimer Park on Wednesday night next, the result involving not only the championship but the Police Gazette belt held by Tremblay. The stranglehold is barred in this match, but all other holds go. The men will wrestle in the catch-as-catch-can style.

SAM LANGFORD WINS FROM JIM JOHNSON

"Tar Baby" Was Twenty-six Pounds Lighter, But He Outpointed His Opponent.

New York, March 27.—Sam Langford, of Boston, defeated Jim Johnson, of Philadelphia, in a ten-round bout here tonight. Langford weighed 200 pounds, 26 lighter than his opponent, but outpointed Johnson in eight rounds. Johnson took the third round by a good margin and held Langford even in the fourth.

PENN. CRICKET TEAM TO PLAY IN BERMUDA

Philadelphia, March 27.—Arrangements for a series of matches in Bermuda were completed today by the management of the University of Pennsylvania cricket team. The Pennsylvania team will sail from New York on June 17. Games will be played with the Hamilton Cricket Club, the Hermuda Garrison and the Somerset Country Club.

RAOUL DE ROUEN AGAIN WINS FROM JENKINS

[Special to The Advertiser.]

Ottawa, March 27.—Raoul De Rouen, heavyweight champion "wrestler" of France, again beat Tom Jenkins in their match at St. Anne's Hall tonight. De Rouen took the first fall in 31 minutes with a body hold in chancery and the second in ten minutes with a toe hold. He was too big and strong for Jenkins, though the latter showed a lot of clever wrestling.

WOODSTOCK BOWLERS ORGANIZE FOR SEASON

F. J. Wre Elected President at Meeting Held in That City Last Night—Fees Are Now Six Dollars.

[Special to The Advertiser.]

Woodstock, March 27.—The Woodstock Bowling Club organized tonight with the following officers. Hon. President, James White; president, F. J. Ure; vice-president, A. W. Stone; secretary-treasurer, Henry Sneath; club secretary, W. H. Hastings; press representative, Harry Sykes; chaplain, Rev. R. B. Cochrane; management committee, C. R. Henderschott, G. F. Mahon, A. H. Wilson, A. Watson, K. Harvey; grounds committee, E. Thompson, John Beattie, Dr. Brodie and F. Downs. The membership fees were placed at six dollars per member.

LATEST HAPPENINGS IN THE CANADIAN LEAGUE

Byrne and Swartz, of the Peterboro club, has been suspended for failure to sign up. Manager Blount is not worrying much over them. Pitcher Sterling has fallen into line after being a hold-out all winter.

During their spare time, the St. Thomas scribes think up a lot of mean things about the London ball club. The St. Thomas Journal's latest is accusing Manager Reisling of having a swelled head. Just what reason the Journal has for such a silly accusation is hard to find.

A certain paper, famous for its know-all methods, stated last evening that Marty Killilea was with the Toronto club of the International League, and not with Grand Rapids, is stated by The Advertiser exclusively a day or so ago. The truth of the matter is that Killilea was sold to Grand Rapids by the Toronto club several days ago and the deal was announced yesterday morning. The Advertiser was first, as usual.

Manager Shag opened the season last year with a home run hit. This year he's got a fine chance of scaring up an extra base hit off Wilkinson, who twirls the first game.—St. Thomas Journal.

Wonder if Craven pulled off that big deal? When he does there will be a stir in the Canadian League camps.—St. Thomas Journal.

Manager Shaughnessy wired to President Fitzgerald yesterday the population of the district over which the Ottawas have control. Including Hull, it reaches 120,000.—Ottawa Journal.

WAGNER BATS WELL IN PIRATES' VICTORY

Fort Worth, Texas, March 28.—The Pittsburg Nationals defeated the Fort Worth Texas League team today in an eleven-inning game 9 to 5. Wagner hit three singles.

INTERMEDIATE CHAMPS TENDERED A BANQUET

Berlin, Ont., March 27.—Berlin's hockey seven, intermediate champions of the O. H. A. for the season of 1913-14, and officers were banqueted at the American Hotel this evening. The O. H. A. gold medals were distributed to the players.

HOME RUN IN TENTH DEFEATED THE ORIOLES

Newport News, Va., March 27.—Walters' home run drive in the tenth inning gave Newport News a victory over the Baltimore International League team here today, 4 to 3, in the first exhibition game the home team has played this season. It was Baltimore's first defeat this spring. Score:

	R.	H.	E.
Baltimore	3	6	2
Newport News	4	7	1

Batteries—Danforth, Cottrel and Egan, Didgate; Pearce, Gillam and Glockson.

GRIFFITH'S TEAM AGAIN BEAT THE PHILLIES

[Special to The Advertiser.]

Washington, March 27.—The Washington Americans today took the second straight from the Philadelphia Nationals in the inter-league exchange series. Score:

	R.	H.	E.
Washington	5	10	1
Philadelphia	2	4	3

Batteries—Williams, Engel and Henry; Gaddy, Madison and Burns.

BORDER LEAGUE HAS A NEW NAME

Officials of the Border League have decided to change the name of the organization, and incorporate it under the title of Eastern Michigan League. Ann Arbor and Mount Clemens have been granted berths in the association, making the league an eight-club circuit, Wyandotte, Windsor, Port Huron, Ann Arbor, Mount Clemens, Ypsilanti, Pontiac and Sarnot are the teams having berths in the league.

BASEBALL.

At Richmond.—Philadelphia Athletics, 9; Richmond (V. L.), 3.

At Newport News.—Newport News, 4; Baltimore Internationals, 3.

BOLT WORKS FOOTBALL CLUB ELECTS OFFICERS

W. C. Allen Elected President at Enthusiastic Meeting Held Last Evening—W. A. Oliver Secretary.

An enthusiastic meeting was held last evening by the Bolt Works Football Club at the King Edward Hotel for the election of officers for the club this season.

The following were elected: Honorary president, Col. T. S. Hobbs; president, W. C. Allen; vice-president, C. Hollins; secretary-treasurer, W. A. Oliver. Executive committee: Captain, secretary and manager.

PETROLEA COUNCIL WILL PROVIDE PLAYERS' SUITS

Independent Baseball Team Representing Oil Town Will Be Strong Aggregation Picked From Four League Clubs.

Petrolea, March 27.—At a well attended meeting in the council chamber the advisability of forming a four-team league was discussed. The league will probably consist of Athletics, Pastimes, Manufacturers and Petrolea St. Clubs. The executive will have the grounds rolled by steam roller and other improvements made. The rugby club house is also handy and will be used by the ball players. It is intended that about a dozen of the players from four teams will be chosen and equipped with suits purchased by the town to represent Petrolea against outside towns and cities. As there are plenty of good players in Petrolea and all that is needed is good management, this team will doubtless play evening games with surrounding towns and cities. The managers of local teams are to meet the league executive next week and arrange for drafting of additional players. Executive is asking ball players not yet signed, to signify their willingness to play by signing list at "Hub."

MAY HAVE BOARD OF RACING SUPERVISORS

Toronto, March 27.—A. C. Pratt (North Norfolk) presented in the Legislature today his long promised bill to appoint a board of racing supervisors for the Province. Mr. Pratt is of the opinion that there should be some form of Governmental regulation of horse racing.

EDWARD RALPH WON BILLIARD MATCH

New York, March 27.—Edward Ralph, of Hightstown, N. J., defeated Jerome Keogh, of Rochester, 1,000 to 780, in their pocket billiard match concluded here tonight. Two hundred points were played each day for five days.

Remarkable Russell Record

Power of Knight Motor Averages 180 Per Cent. For Normal Rating.

Very seldom does the average engine come up to the rating claimed for it by the makers.

But it seems to be a habit with the makers of the Knight Engine to underrate rather than over-rate the horsepower of their motors. For instance, in the recent test of the Russell Knight Engine, the horse-power averaged for all speed from 500 revolutions per minute, was 36.6, or 130 per cent. of its rating, of 28 h.p. This is all the more remarkable in view of the fact that it was a stock motor, picked at random, and represents the average output of the Russell Company.

As yet no poppet valve manufacturer has seen fit to take up the $20,000 challenge of the Russell Company to duplicate the performance of the Russell Knight.

A full line of cars made by this company is being delivered with engines identical to that which made the phenomenal record.

PORT ARTHUR WILL BANQUET JACK BAKER

Port Arthur, March 27.—The Port's Board of Trade will on Wednesday next tender a banquet to Jack Walker, the Port Arthur boy who was selected by special committee as the most valuable player on the Toronto hockey team, world's professional champions. He will be presented with a gold watch.

McCLARY'S PLAY TODAY.

The McClarry Soccer Football team will play at Chelsea Green this afternoon at 3 o'clock.

CORNWALL WON.

Cleveland, Ohio, March 27.—Ontario All-Stars (Cornwall), 5, Cleveland Athletic Club, 4.

TOM L. HAYGARTH SAYS:

"The new silk cravats for spring wear are here now for your selection and approval.

"1,000 ties to select from. Prices from 50c to $2.50, with the best values on the market."

The Semi-ready Store,
182 Dundas Street.

Short Jabs At ALL 'Round Sports

A young featherweight of the coast
Went east and started to boast.
A tough Cleveland pug
Slugged him right in the mug,
And now he is dead—almost!

Ty Cobb has a new one. He puts lead in the soles of shoes during training

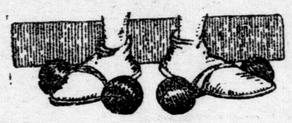

season, and when the season starts his other shoes feel light as a feather.

Joe Tinker, addressing his Feds: "Above all, boys, we must have harmony in this club." When he left, one rookie nudged another and stage-whispered: "Say, what team did this guy Harmony ever play on?"

He never played for Charlie Murp!

The success of the Yanks in the Texas League leads one to wonder why they don't join it.

What became of the rough and ready Pugs?

Willie Ritchie only wants $15,000 from the St. Louis promoters for 24 minutes of work.

How long ago was it that Willie didn't know there was that much money in circulation?

Let's begin worrying about opening day's weather.

We should worry about the h. c. of living. We'll have box scores for supper soon.

ASKS ANOTHER INQUIRY INTO TRANSCONTINENTAL

Conservative Members for Lambton Says First Report Shows Need.

[Special to The Advertiser.]

Ottawa, March 27.—The Government was today charged in Parliament with having paid Staunton and Gutelius, a German-American engineer and an Ontario lawyer, $70,000 to discredit Canada in the eyes of the world through the preparation of a dishonest report on the Transcontinental. Mr. Kyte, of Nova Scotia, made the charge and defended the construction of the road.

L. Armstrong, the Conservative representative of Lambton, said that the report which had been made by Staunton and Gutelius showed that there should be another and thoroughly competent inquiry into the construction of the line. "What is required is a general stock-taking of all our railway enterprises." Mr. Armstrong thought that possibly Canada had rushed her railway building too rapidly, as the Dominion had completed 29,000 miles of line and had 18,000 miles still to build. He questioned that the increase in population warranted such extensive railway building just now.

Mr. Kyte pointed to the effect on Canada's credit the Staunton-Gutelius report had produced. Before this Canadian Government securities had been eagerly demanded. The last loan offered to the British public was not welcomed, and only a fifth of it was taken up.

Rodney wintered at Guttenburg and soon will move to Poughkeepsie for training.

Creme de Menthe was given a good workout at Detroit on St. Patrick's Day.

STRATHROY MAN'S DEATH WAS PURELY ACCIDENTAL

[Special to The Advertiser.]

Sarnia, March 27.—The jury which under Coroner Dr. A. N. Hayes tonight investigated the death of Richard Sherman, of Strathroy, brought in a verdict that he died as the result of an accidental fall which caused a fracture of the skull and concussion of the brain. No blame was attached to anyone.

The principal witness was Mr. H. Merle. It was upon his veranda that Sherman wandered while in an intoxicated condition and stepped off onto the frozen ground and sustained the injuries which resulted in his death. Mr. Merle did not see Sherman go onto the veranda but saw him later on the lawn and called the police.

Other witnesses were Inspector Crosbie, Chief Forbes, Drs. Bell and Logie, who conducted the post mortem, and P. C. Jones, who arrested Sherman.

The jury was composed of J. Knowles, foreman, C. L. Yates, J. Moore, Wm. Lumby, W. J. Scott, Chas. Cook, L. V. Peters, John Brunet and James Lucas.

PLANS FOR BAR MEETING

Ottawa, March 27.—Arrangemnts are being completed for the organization meeting of the Canadian Bar Association to be held at Ottawa on Tuesday next, March 31. Charles Thaddeus Terry, of New York, will speak at the afternoon meeting, while the speakers at the dinner in the evening will include Premier Borden, Walter George Smith, of Philadelphia, the Minister of Justice and several other distinguished Canadian lawyers. Eminent members of the bar from all parts of Canada will be present.

Died From Injuries.

St. Catharines, March 27.—Marshall Wilson died at het General and Marine Hospital from the effects of a fall from a wagon in which he was riding as an employe of the city gas department.

Russell Records

No. 1—POWER

An outstanding feature of the RUSSELL-KNIGHT Test was the tremendous reserve power displayed.

Though rated at but 28-horsepower, the RUSSELL-KNIGHT motor developed **over 63-horsepower**—233 per cent of its normal rating.

And even then, the **maximum** had **not** been reached.

At 2,000 revolutions per minute the motor proved itself easily capable of 500 revolutions per minute **greater** speed—with a corresponding increase in the output of power.

You never can tell when you **may need** the last ounce of power in your car. And in such emergencies, it's good to KNOW that the RUSSELL-KNIGHT will answer your **utmost** demand.

It will conquer any road on which the wheels can gain traction—because it has the POWER to meet CANADIAN conditions.

Professor Price's Report is the most valuable motor car pamphlet of the year. A copy will be sent you on request. Write or phone.

RUSSELL MOTOR CAR CO., LIMITED

100 Richmond Street West, Toronto

BRANCHES

MONTREAL, VANCOUVER, CALGARY, WINNIPEG, HAMILTON, MELBOURNE.

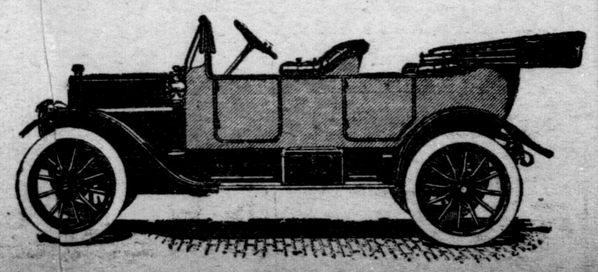

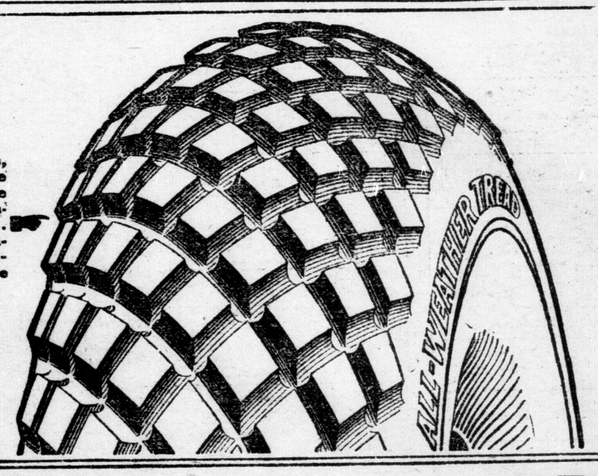

Note the deep blocks, the sharp edges, the flat tops. Note the broad bases which distribute the strains. Note the perfect alignment to avoid vibration and give the smooth-tread effect.

Another Advantage—PRICE

Could Any Tire Offer More?

City or country—rain or shine, the All-Weather tread grips the road with unfailing tenacity.

This is an extra tread. This double thickness of secretly processed rubber insures the utmost safety of your car on all roads and utmost tire mileage.

No other tire success has been so immediate—so pronounced. Here in Canada, where these tires are made, as well as in the United States, they have jumped into paramount favor.

Emulation has quickly followed. But the deep blocks that take up all strain of heavy going, and whose edges are set to face the skidding direction—these, with other Goodyear advantages, have not yet been equaled in principle or effect.

And with all this superiority Goodyear All-Weather tread tires cost you less money, size for size, than other tires offered with "Anti-Skid" features. See this table of Canada-made tires. It shows the Goodyear economy—a real factor to be considered along with Goodyear mileage and all-'round durability.

	Goodyear All-Weather Tread List	Other Anti-Skid Lists	Goodyear Savings
30 x 3½	$24.60	$27.75	$3.15 and $7.50
34 x 4	38.00	42.75	4.75 and 8.25
36 x 4½	54.20	62.75	8.55 and 8.80
37 x 5	64.45	72.50	8.05 and 10.80

No-Rim-Cut

These tires can't rim-cut. That we guarantee. Thousands of Canadian Motorists have proved this.

The only feasible way to end rim-cutting we control by our own secret method. Thousands have proved the extra mileage.

GOODYEAR TORONTO

No-Rim-Cut Tires

With All-Weather Treads or Smooth

Made in Canada

And these tires are made in Canada. Here the same master construction and extensive experience as employed in our Akron plant are yours. And with other Goodyear advantages you also have that of *price*.

Goodyear dealers and service are everywhere. You are never beyond Goodyear reach.

THE GOODYEAR TIRE & RUBBER COMPANY OF CANADA, LIMITED

Head Office, TORONTO — Factory, BOWMANVILLE

London Branch, 296 Dundas Street

If There's Anything a Want Ad Might Accomplish For You Put One to the Test

AMUSEMENTS, LECTURES.

STAR THEATRE
Vaudeville, Monday, Tuesday, Wednesday Next Week.
ALBERT AND LEONORE,
in a little of everything, 12 minutes of fun
Special program of Mutual Movies, including "Eileen of Erin," an Irish Drama in two reels; "The Mexican Sleep-Producer," comedy; "Twins and a Stepmother," comedy, and "Ten of Spades," drama. Special matinees for the ladies. b

AUDITORIUM — "HOOSIER SCHOOL-DAYS," Thursday, April 16, under auspices Ladies' Aid, Centennial Methodist Church. Admission, 25c. b

SAWING MATCH TO BE HELD AT St. Johns (Arva), April 1, 1914. 91c

CAED MILLE FAILTHE!
"A trip across Ireland," by Rev. S. E. McKegney. Illustrated lecture tonight in Hyman Hall. Everybody welcome, especially the Irish. Admission 10c. 90u

Ocean Tickets
Cut rates to and from the Continent still in force. Low rates to or from the Old Country. Book now for the summer trips.
F. B. Clarke
416 Richmond Street, Next Bank of Commerce, London, Ont.

EASTER TRIPS
BERMUDA
JAMAICA, CUBA, ETC.,
At Excursion Rates.
E. DE LA HOOKE
General Steamship and Tourist Agent.
422 Park Avenue (London Loan Block).

THE ALBION CLUB DANCE SATURDAY night, New Masonic Hall. 90u

DANCING — PALACE ACADEMY—BEGINNERS' Classes, Gentlemen, Tuesday; ladies, Thursday evening. Advanced class Wednesday evening. Strictly private lessons any time. Circulars. Phone. Dayton & McCormick.

ARDEN CONCERT COMPANY—SOLOIST, violinist, pianist, reader. Engagements accepted. 432 English street. Phone 2733.

LONDON LADY HARPERS—ENGAGEMENTS accepted for concert and social events. Address Miss Ella Topping, Tambling's Corners. Phone 91, Ring 3, Byron. 52tf

MUSIC FURNISHED FOR PARTIES, balls, banquets. Phone 1265. Tony Vita's Italian Harpers. 122 Queen's avenue.

DANCING—STRICTLY PRIVATE LESSONS. Satisfaction guaranteed. R. B. Millard, 345 Princess avenue. Phone 2481. 29tf

LONDON MINERAL BATHS — OPEN every afternoon, Sundays in forenoon. Phone 2198. George Haylock, proprietor.

TONY CORTESE & SONS' ORCHESTRA —Original London Harpers. 161 Maple street. Phone 1570. 19tf

SITUATIONS WANTED.

WOMAN WHO IS GENERALLY USEFUL desires situation as domestic. Box 112, Advertiser. 90u

EXPERIENCED LAUNDRESS WISHES work by day; references. Apply Box 110, Advertiser office. 90c

SITUATION WANTED—CARE OF INVALID, housekeeper or any position of trust. Apply by letter Box 105 Advertiser. 90u

SITUATIONS WANTED BY TWO brothers, on farm near city limits. 475 King street, city. 89c

POSITION WANTED AS HOUSEKEEPER—One capable of taking full charge. Address Box 84, Advertiser. 83c

AGENTS WANTED.

AGENT WANTED — HOUSEHOLD necessity that sells on sight; agents make $9 a day; only hustlers wanted. Specialty and Machine Company, 249 Victoria, Toronto. b

AGENTS WANTED FOR ARTICLE which no housewife can resist; sells at almost every home; send for free particulars. Apply Halton Specialties, Box 324, Acton, Ont. b

AGENTS—MAKE BIG INCOME CALLING on automobile owners; fast seller, netting you $1.25 on each sale. Reliable Jobbing Agency, Springfield, Ont. M28,A4,11

LOST AND FOUND.

LOST, THURSDAY — POMERANIAN dog, yellow. Reward, 377 Grey street. 91c

LOST—SMALL PARCEL CONTAINING switch of gray hair. Reward at this office. b

LOST — ETHER ON OXFORD CAR OR Thornton avenue, large amethyst ring. Reward at this office. b

LOST — LADY'S GOLD WATCH, IN down town district, Saturday, 21st. Finder liberally rewarded at this office. b

FEMALE HELP WANTED.
Say you saw it in The Advertiser.

WANTED—WOMAN TO HELP WITH housework, to go home nights preferred. Apply 295 Pall Mall street. Phone 3387. b

WANTED — A YOUNG GIRL TO HELP with housework, four in family. Apply Mrs. (Dr.) H. Spence, 435 Hamilton road. b

YOUNG GIRL TO ASSIST IN GENERAL housework; family of three. Apply, with references, 319 Hyman street. 90c

WANTED—GOOD GENERAL MAID; NO washing, good wages. Apply 616 Richmond. 90c

COOK WANTED; STEADY JOB, GOOD wages. Apply Bank Hotel. 90c

WANTED — HOUSEKEEPER FOR bachelor and invalid father, near city; state wages. Thomas White, Sub. 1, London. 89c

EXPERIENCED GIRLS WANTED FOR paper box department. Apply D. S. Perrin & Co., Limited. 89u

GIRL FOR GENERAL HOUSEWORK—References. Apply 238 St. George street. 83c

WOMEN TO KNOW HUNT'S DIAMOND Flour makes perfect biscuits.

GIRLS WANTED FOR BISCUIT PACKING department. Apply D. S. Perrin & Co., Limited. 48tf

OLD MIRRORS MADE NEW—FOREST City Glass Company, 74 Fullarton street. Phone 3891.

PATENTS.

THREE GOOD MONEY-MAKERS FOR sale. Consult Reece, Jordan, Ont.

P. J. EDMUNDS, REGISTERED ATTORNEY and Solicitor of Patents, Central avenue, London, Ontario, Canada. Phone.

BORN, MARRIED, DIED.

BORN.

BARTRAM—To Mr. and Mrs. W. G. R. Bartram, at 318 Oxford street, city, on Wednesday, March 25, 1914, a son. b

DUFFIELD—On Wednesday, March 25, 1914, to Mr. and Mrs. R. C. Duffield, 125 Ann street, a son. b

DEATHS.

QUINTON—At her late residence, Hamilton road, east of Egerton street, on Thursday, March 26, 1914, Mrs. Sophia Quinton, widow of the late John Quinton, aged 78 years.
Funeral from above address on Sunday at 2:30; service at 2. Interment at Woodland Cemetery. Friends and acquaintances please accept this intimation. b

QUICK—At the family residence, 190 Colborne street, on Friday, March 27, 1914, Israel Quick, dearly-beloved husband of Susanna Quick.
Funeral from the above address on Monday, March 30, at 3 o'clock. Services at 2:30. Friends and acquaintances kindly accept this intimation. Interment at Mount Pleasant Cemetery. 90u

RUDD—On Friday, March 27, 1914, Mrs. Jane Maria Frank, widow of the late C. M. Rudd, V. S., in her 78th year.
Funeral from her late residence, 175 Horton street, on Monday, March 30, at 2:30 p.m.; service at the house at 2 p.m. Interment at Woodland Cemetery. 91u

SHIPLEY—At his late residence, Knopping Home, Falkirk, on Friday, March 27, 1914, John D. Shipley, aged 85 years.
Funeral on Monday at 2:30 p.m., services at 2 p.m. Interment at Carlyle Cemetery. b

MEETINGS.
Say you saw it in The Advertiser.

AMATEUR PHOTOGRAPHERS ARE INVITED to attend meeting in Y. M. C. A., Wednesday evening, April 1, at 8 o'clock, to organize a Camera Club. b

THE LONDON ROWING AND CANOE Club, Limited—Notice is hereby given that the general annual meeting of the shareholders of the above company will be held at the secretary's office in the Court House, London, on Tuesday the 7th April, 1914, at 4:30 o'clock p.m., for the election of directors, auditors and for general business. Dated this 26th March, 1914. Edmund Wield, honorary secretary. M28,A2

DISTRICT LOYAL ORANGE LODGE will meet on Tuesday, 31st inst., at 8 p.m., in Orange Hall, Perry David, Wor. Master; George Loney, Rec. Sec. 89c

Headquarters, 7th Regiment Fusiliers, London, Ont., March 21, 1914.
REGIMENTAL ORDER NO. 1, by Lieut.-Col. Campbell, Commanding:
Annual Training for 1914 will commence on Monday, March 30, at 8 p.m.
Recruit classes on Monday and Friday evenings.
Men desiring to join the Regiment should apply to the Orderly Room, the Armories, on the above evenings.
G. J. INGRAM, Capt. and Adjt. Mar. 21-28

MALE HELP WANTED.
Say you saw it in The Advertiser.

WANTED—ENGINEER; ONE ACCUSTOMED to firing for sawmill; steady job. Apply Box 121, Advertiser. 91u

TYPEWRITER REPAIRMAN—EXPERIENCED man on all makes preferred; good wages and steady position for right man. Phone or call W. J. Armstrong, manager Remington Typewriter Company, London. b

WANTED — FIRST-CLASS MEAT-CUTTER as manager. State experience. Apply Box 117, Advertiser. 91c

AVIATORS WANTED, EXPERIENCED and experienced. Aeroplane, 115 North Dearborn, Chicago. b

SALESMAN TO SELL AUTOMOBILE accessory; $3,000 per year. Automobile Accessories Company, Logansport, Ind. b

IF WE HAD YOUR ADDRESS WE'D show you how to make $25—not one week but weekly. G. Mfg. Co., Warren street, New York, Suite 502. b

SALESMEN WANTED—EXPERIENCE unnecessary; easy work, big pay; write for large list of openings offering opportunities to earn $100 to $500 a month while you learn. Address Dept. 541, National Salesmen's Training Association, Chicago, New York, Kansas City, San Francisco. b

LET ME PAY YOU $50 MONTHLY—Only ten minutes of your time daily required; all work done in your home; no canvassing, no capital; also show you how to start mail order home business; instructive booklet and literature explaining business and above. Voorhies, Desk 814, Omaha, Neb. b

WANTED — OFFICE BOY. APPLY Somerville Box Co. 90n

WANTED — STAVE JOINTERS, WITH their helpers. Reid Bros, Bothwell, Ont. 90n

WANTED AT ONCE—YOUNG MAN, about 18 to 20, with some office experience. Apply by letter to Hobbs Manufacturing Company, Limited. 89c

IF WE HAD YOUR ADDRESS WE'D show you how to make $25—not one week but weekly. G. Mfg. Co., Warren street, New York, Suite 521. b

PATTERN MAKER WANTED FOR metal work; must be experienced in gate, match-plate and stripping-plate work; give references and state salary expected. Beatty Bros., Limited, London, Ont. 89c

LOCOMOTIVE FIREMEN, BRAKEMEN; wages about $100; experience unnecessary. Send age, postage. Railway, care Advertiser. Mar.31-zywt

I WILL START YOU EARNING $4 daily at home in spare time, silvering mirrors; no capital; free instructive booklet, giving plans of operation. G. F. Redmond, Dept. 336, Boston, Mass. 23tf t

WE WILL TRAIN YOU AT HOME FOR a government position. Civil service examinations are easy with our assistance; all departments; experienced instructor; information and terms free on request. Petrolea Correspondence Schools, Petrolea, Ont. 47tf t

WANTED — BRIGHT, ACTIVE YOUNG man to sell houses. Good opportunity for right man who can make good. Box 82, Advertiser. 89c

WANTED—GOOD, SOBER MAN TO drive team. Apply 261 Hill street.

SALESMAN WANTED—MUST HAVE $500; experience not essential, but preferred; good proposition to the right man. Apply Box 76, Advertiser. 88n

CANVASSERS WANTED, SALARY OR commission. Apply Alfred Tyler, 355 Clarence street.

SIGNS.

MARLEY & WEEKS, THE SIGNRY, London. Special Easter window cards. Phone 1845. Mail orders receive careful attention.

GLEN BROS.—SIGNS, 429 TALBOT street. Designs and estimates free. Phone 1842.

POULTRY AND EGGS.
Say you saw it in The Advertiser.

March, April, May and June are the four best months in all the year to sell eggs for hatching and stock. The producer who advertises gets the orders! If you want your share of these orders, advertise now in The Advertiser.

FOR SALE—BARRED ROCK COCKERELS. Apply Box 124, Advertiser. b

TWO PURE-BRED WHITE WYANDOTTE hens, Andrews strain. J. Courtis, R. R. 4, Brick street. 91c-txt

AM NOW BOOKING ORDERS FOR eggs from all best bred-to-lay strain, White Wyandottes; setting, $1; 50, $3; 100, $6. D. Dark, 28 Hume street. 91n

FOR SALE—SIXTY-EGG INCUBATOR, nearly new, $8. D. Dark, 28 Hume street. b

LIGHT BRAHMA EGGS, $1.20 FOR SETTING of 15. R. W. Stevens, Lambeth. 89n-wty

PURE-BRED S. C. WHITE LEGHORN eggs for hatching; heavy winter layers, Ferris strain. G. Donaghy, 657 York. 91c

WHITE WYANDOTTE EGGS FOR hatching, from prize stock, $2 per 15; two pens White Wyandottes. 19 Emery street, London. A 21

TESTED EGGS — WHITE WYANDOTTES and White Leghorns, $1.50 and $1.00 per setting; Guild's winter-laying strain. Orders booked for baby chicks. J. C. Halliday, Broughdale. 91c twt

TWO COLUMBIA WYANDOTTE COCKERELS. Also eggs for hatching. 185 Mill street. b

BLACK MINORCA COCKERELS, ALSO Eggs, $1.00 per setting. 828 Van street. b

WANTED--EGGS
We are in the market for any quantity. We supply crates and pay top prices.
MANN, LAURIE & CO.,
York and Ridout Streets, London, Ont.
Phone 1577. ywt

EGGS FROM PRIZE-WINNING BLACK Orpingtons; first cock, first hen, Sarnia, 1914; first pen, $2.00; second pen, $1.00. Stock for sale. 918 Wellington street. b

EGGS FOR HATCHING FROM SINGLE Comb Black Minorcas, G. Young's strain cockerel. L. Barton, 425 Nelson street. $1 for thirteen. b

FOR SALE — SIX THOROUGHBRED Black Minorca pullets. Apply southwest corner Dundas street and Ashland avenue. b

FOR SALE—FEW SETTINGS OF IMPORTED Silver Campine eggs. P. J. McCue, 892 Waterloo street. 90k

DUCKS WANTED—FEW DUCKS AND drake; state breed and lowest price. Box 108, Advertiser. 90n

BLACK LEGHORN EGGS FOR SETTING, 5c each, good winter layers. E. Smith, R R 4, Base Line. 90c

PURE-BRED WHITE WYANDOTTE eggs for hatching, from choice bred to lay strain; $1.50 per 15. Apply J. Skelton, Thorndale. 86c zxt

THOROUGHBRED BARRED PLYMOUTH Rock eggs for hatching; laying strain; $1 per 15. Duncan McDougall, R. R. No. 1, Glanworth. 87c ywt

ANCONA EGGS FOR HATCHING, $1 per 15. George Thompson, Byron. 79n-tx

FOR SALE—WHITE ROCK EGGS, $2 A setting (15 eggs), from prize stock. Henry Whiting, R. R. 1, London Junction. 89n

FOR SALE — PURE-BRED BARRED Rock eggs from Pringle stock. Elmer Hughes, Ilderton, Ont. 89c

FOR SALE—ONE NEW CHATHAM INCUBATOR at half-price, 100 egg capacity; one second-hand Cyphers Incubator, 100 egg, only used four or five times, $15; White Leghorn and Columbia Wyandotte eggs for hatching at $1 per setting. Hugh Carfrae, 2 Carfrae stret, South London. 89c

BARTER AND EXCHANGE.
Say you saw it in The Advertiser.

100 ACRES, LAMBTON COUNTY, GOOD buildings, easy terms; will exchange for city property. Box 4, Advertiser. 76-May 11

HOUSES, ROOMS TO LET.

STORY AND HALF BRICK HOUSE, 848 Princess avenue; immediate possession if desired; rent, $16. Apply 489 English street. b

TO RENT—ONE OR TWO UNFURNISHER rooms or part of house, furnished or unfurnished. Apply Box 90, Advertiser. b

THREE-STORY BRICK BUILDING TO let, suitable for light manufacturing or storage; could make alterations to suit tenant. 339 Talbot street. 91n

TO LET—50 ACRES PASTURE, LOT 30, con. 6, London Township. Apply 596 Piccadilly street. 91n

TO LET—MODERN HOUSE, CENTRAL avenue. Apply 288 Central avenue. 91c

317 WOLFE — TWO-STORY BRICK house, modern. Apply W. J. Legg, 559 Waterloo. b

NEW COTTAGE TO LET OR FOR sale, 101 Barker street, Knollwood Park. b

TO LET—997 COLBORNE STREET, OR for sale. Apply 5 Barrington avenue west. 91c

BRIGHT FLAT, CENTRALLY LOCATED—Heated with hot water. 582 Waterloo street. Phone 549. b

NEW, TWO-STORY BRICK, HOUSE; all modern conveniences. 198 Louisa street. 85c-tyt

FURNISHED ROOMS — BREAKFAST if desired, 69 Maple street. 91c

ROOMING HOUSE; CENTRAL; IF you can take the furniture; also boarding-house property and furniture for sale. John A. Moody, 179 Dundas street, London. b

TO RENT—POSSESSION ABOUT FIRST of May, store in the McCormick block, East London, now occupied by the Globe Furnishing Company. For particulars apply to George G. McCormick, 298 Dufferin avenue, or Gibbons, Harper & Gibbons. 90c

TWO BOARDERS WANTED—PRIVATE family. 7 Dundas street west. 90c

FURNISHED HOUSE TO LET; ALL conveniences. Apply 493 Adelaide. 90n

IN JUNE — FURNISHED HOUSE ON Central avenue, near the park. For particulars apply P. O. Box 191. 89n

TWO UNFURNISHED ROOMS, ALL modern; use of phone; central and residential. Apply Box 50, Advertiser. 87c-ywt

TO LET — VACANT LOT, CORNER Wellington and York streets, 100x100 feet. Apply Alex. H. Purdom, care the Purdom Hardware Company. 72tf

BIGGS' FURNITURE STORAGE—Clean and dry. Prices reasonable. The FOREST CITY MOVING VANS, phone 1162, 97 Carling street.

ON MOVING DAY REMEMBER "DAY, the Mover." Moving vans and electric vacuum cleaners. Phone 2887. H. F. Day. Office, 92 King.

FIRST-CLASS STORAGE AT REASONABLE rates, 101 King street.

ALEX. HENDERSON'S MOVING VANS —Largest in city. Good storage. 356 Cheapside. Phone 1724.

UP-TO-DATE MOVING VANS—FURNITURE and pianos packed, crated and carefully handled. 363½ Colborne street. Phone 2636. Flowers & Taylor.

MARRIAGE LICENSES.

MARRIAGE LICENSES ISSUED BY H. J. Childs, druggist, 632 Dundas.

MARRIAGE LICENSES ISSUED BY W. G. R. Bartram, 59 Dundas street.

"I wish you would take that advertisement out of the paper," said a resident who inserted a small ad, stating that he had a house to let. "I think there must have been a hundred people after the place, and they are still coming."

Doesn't this prove to you, Mr. Reader, that the small advertisement page of The Advertiser is read by thousands every day and that that article you have for sale, or your want, will be put in front of people who are in search of just the thing you have for sale, or have what you want, for a small sum?

BUSINESS CHANCES.

BUSINESS FOR SALE—RENEWALS OF fire insurance agencies for sale. This will give the purchaser a permanent income, with the opportunity to greatly increase same. Address Box 122, Advertiser. 91c

SIX-TABLE POOLROOM — CIGAR AND tobacco fixtures, two thousand, half-cash. John A. Moody, London. b

PICTURE THEATRE FOR SALE — Three hundred seats, city location, price eighteen hundred, thousand cash, balance arranged. John A. Moody, London. b

PRINTING PLANT, MOTOR, PRESSES, and type for sale, rent or exchange. John A. Moody, London. b

HOTEL BUSINESS FOR SALE; BAR average, $35 daily. Price, $2,000. License guaranteed. John A. Moody, broker, London. b

$100 INVESTED WILL NET YOU LARGE profits; chance seldom offered to small investor. Box 102, Advertiser. 89n

FOR SALE—LARGEST AND BEST located confectionery and ice cream business in city of 12,000, west of Toronto, good opening. Apply McClellan, Kneal & Co., Woodstock, Ont., Box 698. 87c-ywt

FRAME STORE AND DWELLING—Growing business centre, East End, lot 22x90; good, safe investment; only two thousand. Box 46, Advertiser. 87c-ywt

ALL KINDS OF BUSINESSES FOR sale, large and small. Call, write or phone Sydney Smyth, 404 Talbot street. Phone 1889.

GARMENT CUTTING.

CUTTERS WHO MEASURE, DESIGN and mark material correctly receive intelligent assistance from staff. Learn now, thus eliminating needless alterations. Cutting School, 227 Dundas street.

REAL ESTATE FOR SALE.

SOUTHEAST — FRAME COTTAGE, three bedrooms, gas, lot 33x160 feet; price, $1,400; $100 cash and balance monthly. Thomas C. Knott, 6 Dominion Savings building. 91k-tzxv

FOR SALE — TWO-STORY SOLID brick, slate roof, with modern conveniences, ten rooms; one of the choicest localities in north end. Price, $6,000. Box 123, Advertiser. 91c

MUSICAL INSTRUCTION.

GWENDOLYN ANTHISTLE, TEACHER of reading and dramatic art. Studio, 246½ Dundas street. Concerts accepted. Phone 698.

JAMES CRESSWELL, MUSICAL DIRECTOR Grand Opera House. Violin, band and orchestral instruments. 495 King street.

MISS JEAN WALKER, TEACHER OF elocution. Concert engagements accepted. Studio, 242 Dundas street. t

J. L. McALPINE, CONCERT PIANIST—Late of Leipzic, Germany. Special terms to beginners. Studio, 870 Wellington. Phone 2593. ywt

CHARLES E. WHEELER, F.C.G.O., instructor in organ, piano, singing, harmony and counterpoint. Studio, 429 Waterloo. Phone. 17tf

BERT WEIR, ORGANIST CENTENNIAL Methodist Church, teaches piano and organ. 498 Adelaide street.

DERMATOLOGY.

MARINELLO SYSTEM FOR FACE, scalp, chiropody. Removal of superfluous hair permanently. Miss Beattie, 214 Dominion Savings building. Phone 3027.

BUTLER'S 225 DUNDAS — HAIR goods, hairdressing, face and scalp treatment. Superfluous hair removed.

ARTICLES FOR SALE.
Say you saw it in The Advertiser.

FOR SALE—MAN'S BICYCLE, GOOD condition. Apply 432 English street. b

FOR SALE — AXMINSTER CARPET, stair carpet, mahogany rocker, two gas heaters, coal stove, gas iron, golden oak hall mirror and seat combined, two fur robes, one genuine buffalo. Phone 3043, for appointment after six. b

FOR SALE—NEW MILCH COW AND two springers. Apply lot 20, con. 8, London Township. Walter Nixon. 91c

TOP BUGGY FOR SALE. APPLY R. W. Stevens, Lambeth, Ont. b

STANDARD DROP-HEAD SEWING machine, $10; Raymond drop-head, a bargain, $12. 173 Mill street. 91n

CANOE FOR SALE — OUTSIDE NAVY blue, inside natural, in good condition. C. Bissell, 360 St. James, or 73 Thornton. b

IF YOU WANT FLOWERING SHRUBS, vines, evergreens, shade trees, fruit trees, currants, gooseberries, raspberries, home-grown and first-class, write or phone Irum Collins, 274 Piccadilly street. A. 28

SOLO VIOLIN, CHEAP FOR QUICK sale. Apply or write to 16 Lansdowne avenue. b

OVERLAND ROADSTER, TWO OR four-passenger, 25-horsepower, detachable tonneau; all equipped; in first-class repair. J. C. Park, 563 Dundas street. 91n

SASH—SUITABLE FOR GREENHOUSE or hotbed; 9x16 feet. J. C. Halliday, Broughdale. 91c-tyw

PROFESSOR KNOWLES' COMPLETE System of Personal Influence and Healing. Hamilton's, 338 Richmond street.

VEGETABLES — SHOULD YOU REQUIRE fresh and choice vegetables, refer to Main & Collyer's price list, on Woman's Page of this paper. 90u

FOR SALE—GRANDFATHER'S CLOCK, mahogany; also other antique goods. Box 109, Advertiser. 90c

ONE HORSE AND ONE MARE FOR sale, good work-horse. Apply Mr. J. Sutherland, Broughdale. 90c

FOR SALE—MOTORCYCLE, TWIN Yale, and canoe; in first-class condition. Apply Box 103, Advertiser. 89c

Klenz-O Polish Mop
(Made in London)
The only mop that actually reaches the corner.
AT HARDWARES AND GROCERIES
They Sell the Mops, $1.50.

PRIMROSES, POLYANTHUS, COWSLIPS, 10c each, or $1 dozen. Paeony roots, 25c each, 5 for $1. Flowering shrubs, many varieties, border plants, spruce trees. Charles Baker, nurseryman. Phone 2222.

TO BE REMOVED — COTTAGE — 172 Wortley road. Apply 73 Byron avenue. 89c

SILVERWOOD'S
Two Markets
Specials for Saturday
Cracked Eggs
20c Dozen
141 King St.—Phones 3121-3122.
Stalls 10, 11, 12, Market House — Phone 3120. zyxwt

FOR SALE — NEW CALVED COW and five last fall calves. Lot 13, con. 1, West Nissouri. C. F. Forte. 89c

FEATHER PILLOWS, MATTRESSES renovated and re-covered. Hunt & Sons mattress factory, 593 Richmond street.

Typewriters From $10 to $90
Americans, Underwoods, L. C. Smiths, Olivers, Remingtons, Smith-Premiers, Bennett Portable Pocket Typewriters, new machines, all guaranteed. Money refunded if machines are not as represented. A few low-priced rebuilt typewriters; write for special list. I can save you money. Write today. B. J. Murfin, Box 222, Guelph, Ont. 85h

MASSEY-HARRIS BICYCLES
CANADA'S BEST,
FULLY EQUIPPED, $40.00.
F. BENSON & CO.
615 DUNDAS ST. EAST LONDON t

FOR SALE—QUANTITY OF FIRST-CLASS O. A. C., No. 21 seed barley. Apply James Rowe, Ilderton. 85c-twt

KENSINGTON CARRIAGE, IN EXCELLENT condition; will sell at a sacrifice for quick sale. Apply Brown Optical Company, 237 Dundas street. 81n-ywt

FOR SALE—FURNITURE AND ANTIQUES. We sell cheap. C. Myers, 91 King street.

BEST FLOUR AND FEED—SLOBASKY, 212 Hamilton road. Prompt delivery. Phone 4130.

CONSULT US ABOUT UPHOLSTERING We are experts. Estimates furnished. Charles M. Quick. Phone. 31tf

Gasoline Engines and Outfits
SEE US BEFORE BUYING.
London Gas Power Co.
Corner Interswitching and Laura Street. ywt

LADIES — WHEN DELAYED OR IRREGULAR use Triumph Pills; always dependable. "Relief" and particulars free. Write National Medical Institute, Milwaukee, Wis. tf-t

LITERATURE FOR ALL NEEDING information on woman suffrage on sale at the depository of the London Suffrage Society. Apply to Mrs. E. M. Tilly, 554 King street. 79c-t

FOR SALE — BARN 28x48, NEARLY new; four lumber wagons, with hayracks. Apply Wm. Ward, Lucan. 84bu

WEDDING STATIONERY IN ALL THE latest styles. See our samples. The Advertiser Job Department.

NO. 1 CHESTNUT COAL, $7.50; NO. 2 chestnut coal, $7; stove and furnace, $7.25; pea coal, $6.50. Marcel Hoehn, 695 York street. Phone 1715.

WOOD — GOOD HARDWOOD BLOCKS, $2.50 per load; mixed wood, $2 per load. Phone 269. 80bu

FOR SALE—BOOTS AND SHOES AT lowest prices. Repairing. D. Tripp, 95 King.

FOR SALE—HOWARD NEW IDEA and Summit Hot Air Furnaces, at Rutherford's. Phone 2613. 179 Kent.

INSTALL A HECLA FURNACE FOR best results. For prices phone Dyson, 759 Dundas.

ARTICLES FOR SALE.
Say you saw it in The Advertiser.

NOW IS THE TIME TO BUY YOUR fence lumber, shingles, and posts at reduced prices, for 30 days only. Large bargains in woven fence. Get our prices before purchasing elsewhere. T. J. Clatworthy & Sons, Ilderton, Ailsa Craig and Granton. M. 7, 14, 21, 28

IF YOU WANT HELP, SITUATIONS, want to buy or sell real estate, etc., insert an advertisement in the Hamilton Herald, the recognized want medium of the city. Rate, 1c a word, or three consecutive insertions for 2c a word with cash order. Subscriptions: Daily, 25c a month, $2 yearly; Saturday edition, 50c yearly. Sample copy sent on application.

GO TO ROBERTSON'S, RICHMOND and Kent streets, for school books and school supplies.

SHOES THAT EASE
Both pocketbook and feet are the shoes that it pays to buy. That is the kind we sell.
PAXMAN
210 King Street. t Phone 4595.

We carry a full line of
FRESH AND SMOKED MEATS
at lowest prices.
WATSON'S MEAT MARKET
STALLS 1 AND 2, MARKET HOUSE.
Phone 4520. zyxwt

LAWN SEED
Use our Lawn Seed. It is the best. Fertilizers, Dutch Sets, Onions and Sweet Pea Seed. Use Morgan's Chick Feed.
MORGAN'S, 100 Dundas Street ywt

ONE THREE-SPRING WAGON, LIGHT. ONE LIGHT PLATFORM WAGON, WITH TOP.
Suitable for small grocer; been used. A full line of delivery, baggage, express wagons, and drays.
L. W. CRAWFORD,
345 Talbot Street. ywt

Piano Bargains
USED PIANOS
Thoroughly renovated $115.00
$350 PIANO,
Almost new, reduced $125.00
$400 PIANO,
In prime condition, reduced. $135.00
Easy terms. Organs or Old Pianos accepted as part payment.
These Pianos must be sold this month. Be sure and come and see them.
GOURLAY, WINTER & LEEMING
261 DUNDAS STREET. 88c-xwt

FURNITURE and household supplies. Cash or credit. Prices most reasonable in city. Open evenings. BARNES & CO., 364 Hamilton road. Phone 2065. ywt

Order your next Coal or Wood from
ALEX. POLLARD
Successor to Green & Co., 495 York St., and you will get the best.
PHONE 1391. ywt

ELECTRIC FIXTURES.
In all styles and finish, with a large variety of shades to choose from, complete, $3.00 up to $38.00. Best Tungsten Lamps, 35c each. Electric Toasters, $2.50.
WANLESS' HARDWARE.
866 Dundas St. Phone 1801.
Open Evenings to 8 o'Clock. ywt

Do You Need a **TRUSS?**
We sell a Truse that is guaranteed. Come and see.
Anderson & Nelles, Druggists
268 DUNDAS ST., LONDON. ywt

PHONE 3976
Let me send for your bicycle, lawn mower, carpet sweeper, clothes wringer or anything you want put in good running order.
WILLIAM A. WALKER.
757 Dundas. All Work Guaranteed. zxt

Suitcase Fittings
Military Brushes, Flasks, and Tobacco Pouches, and Ladies' Hand-Purses, at reduced prices.
JAMES McCORMICK,
385 Talbot St.—Phone 2038. zxt

Blank Books
MADE TO YOUR ORDER.
The Charles Chapman Co.
91 DUNDAS ST. xt PHONE 370

HOUSEWIVES!
DON'T MAKE A NOISE about spring housecleaning. Just buy a McCall's Celebrated Dustless Mop, at $1.00, and be happy. O-Cedar Mops, $1.50. Dusters, 60c, and Dust-Cloths, 25c. PHONE 588.
THE LOVE HARDWARE COMPANY,
111 Dundas St.—Two Doors East of Talbot Street.

$100—$3 A MONTH—Beautiful Rosewood Piano, 7 1-3 octaves, full iron plate, fully guaranteed for 5 years. Heintzman & Co., 242 Dundas street. M. 31

IMPERIAL FLOUR GIVES BEST RESULTS. Hookway & Son, King street. Phone 1335.

SHAFTING HANGERS, PULLEY BELTing supplied and installed. Superior Machine Company, Limited, city.

ROBERT MOWAT, PRACTICAL horseshoer. Special attention given lame and interfering horses, also diseases of the foot. 339 Talbot street.

The Old Umbrella Mender—
PERRY DAVID
251 Dundas street. ywt

FOR SALE—OAK CASKS, BARRELS and packing cases; city delivery. Gorman, Eckert & Co. 74tf-xt

PHONE 4284 Or consult us personally in the matter of machinery repairs or manufacture of special machinery. Gas or gasoline engines repaired.
London Machinery Repair Co.
Rear 187 Queen's Avenue. ywt

DELIVERY WAGONS BUILT TO ORDER. See our second-hand wagons. Abbott's Carriage Factory.

MEN'S SHOE SPECIAL
THIS WEEK AT
Four Dollars
Tan Elk Blucher, with heavy Goodyear Welt Soles. Looks good, feels good, wears good.
Rowland Hill
RELIABLE FOOTWEAR.
Main Store, 189 Dundas Street.
Branch, 429 Hamilton Road. ywt

Brantford Bicycles
The wheel you will eventually buy. Why not now?
Bicycle & Motor Sales Co.
397 CLARENCE ST., SOLE AGENTS. 90u

ARTICLES FOR SALE.

ONE LARGE HALL MIRROR, OLD violin, a couple of ten-foot window blinds, three good ranges, steel engravings, walnut hallrack, lot of other goods, at McKim's auction room, 357 Talbot.

Reliance Machine Works
If you are installing any machinery, shafting or power transmission of any kind, we have had large experience in this line, and will make it worth while giving us a call.
665 DUNDAS STREET. PHONE 318.

FOR HOUSECLEANING OF ANY DESCRIPTION TRY
MATCHLESS AMMONIA
AT ALL STORES. ywt

SECOND-HAND CLOTHING, FURNITURE, books and furs for sale, cheap. McKellar, 645 Dundas.

PIANOS TO RENT for any length of time; 6 months' rent applied in event of purchase. HEINTZMAN & CO., 242 Dundas street. M. 31

Ink Barrels FOR SALE
In good condition. Prices reasonable.
APPLY ADVERTISER OFFICE. 78tf

GO TO THE KOMOKA LUMBERYARD and get your barn lumber at $23 per thousand. M.26

ONN'S FISH MARKET—FISH OF ALL kinds. 143 King, opposite market. Phone 1296.

Southcott Coal Co
Hard and Soft Coal and Wood Dealers.
PHONE 1093. 276 CLARENCE ST.
Prompt delivery and courteous treatment. ywt

Cement Blocks
for sale, 4, 8, 10 and 12 inches. Prompt delivery.
Concrete Walls and Sidewalks Put In.
R. H. SMITH
191 Wharncliffe Road. Phone 2998. ywt

Gurney-Oxford Repair Store
Plumbing, Heating and Gas-Fitting.
394 Ridout Street. ywt Phone 1305

Automobile Accessories
Presto head and searchlights, gas tanks refilled and exchanged. We are prompt shippers. Try us.
London Engine Supply Co., Ltd.
85 Dundas Street. wty

40 and 42 FOOT EXTENSION LADDERS
Offered cheap for quick clearance. See them at my Rectory street yard. GEO. H. BELTON, Two yards, corner Pall Mall and Richmond, Rectory and York streets. xt

OXY-ACETYLENE WELDING
We have a first-class plant for welding machine parts, automobile parts, cylinder, castings. Defective casting reclaimed. Write or phone us for information regarding your work.
DENNIS WIRE AND IRON WORKS CO., Limited,
FOOT OF DUNDAS STREET. xt

OSTEOPATHY.

DR. R. C. BARKLIE, OSTEOPATHIC physician and chiropractor. Rheumatism, nervous and chronic diseases, Nine years' drugless practice. Modern equipment. Office and residence, corner Talbot and Maple streets. Phone 2565.

DR. DETWEILLER, GRADUATE AMERICAN School of Osteopathy. Office and residence, 477 Colborne. Phone 3373.

DR. H. V. CATON, GRADUATE OSTEOPATH—Ten years' practice in London. 645 Richmond street. Telephone 1573.

DR. A. P. BROWN, GRADUATE AMERICAN School of Osteopathy—Office and residence, 169½ Dundas (new corner).

DR. MARIE H. HARKINS, DR. REBECCA Harkins—Graduates American School of Osteopathy, St. George Apartments, Wellington. Phone 1560.

ROOFING.

ROOFING
Contracts executed in any part of the country. Prepared roofing for sale, wholesale or retail.
S. L. DAVIS
363 Richmond St. Phone 4281-3621 ywt

SLATE ROOFING—OUR SPECIALTY IS slate blackboards. J. Whittaker, 551 King street.

SLATE, GRAVEL AND CEMENT roofer. Paint for gravel roofs. Walter Scott, 506 York street.

MISCELLANEOUS.

SEWING SCHOOL WILL OPEN APRIL 6, under the direction of Miss F. H. Wright; pupils received now at 344 Harvard street. Phone 32. 90c

REAL ESTATE FOR SALE. REAL ESTATE FOR SALE.

THOS. C. KNOTT

ROOM NO. 6 DOMINION SAVINGS SOCIETY BUILDING, FORMERLY THE MASONIC TEMPLE. PHONE 650.

REAL ESTATE BROKER, VALUATOR, ARBITRATOR, OPTIONS OBTAINED, MONEY TO LOAN, FIRE AND LIFE INSURANCE, PROPERTIES RENTED AND RENTS COLLECTED.

23 ACRES INSIDE THE CITY LIMITS, EAST END, FIRST-CLASS TO SUBDIVIDE; PRICE $13,500. CALL AND GET PARTICULARS AND SEE PLAN. THIS IS A GREAT CHANCE FOR A SPECULATOR.

I HAVE ALSO A LARGE LIST OF OTHER LOTS THAT I CAN SELL BY PAYING $25.00 DOWN, AND THE BALANCE IN MONTHLY PAYMENTS. CALL AND GET PARTICULARS AND SEE PLANS.

BURBROOK PLACE, ADJOINING THE EMPIRE BRASS CO.'S WORKS. THE ROAD WILL BE GRADED AS SOON AS THE WORK CAN BE DONE THIS SPRING. YOU CAN BUY A LOT FROM $6 TO $18 PER FOOT, AND BUSINESS LOTS FROM $35 TO $40 PER FOOT. CALL AND SEE PLAN.

THE HIGHLANDS, JUST NORTH OF THE C. P. R. ON QUEBEC STREET, GLASGOW STREET, REYBURN STREET, RATTLE STREET AND OXFORD STREET. I CAN SELL LARGE LOTS FROM $6 TO $9 PER FOOT—$5 DOWN AND $5 MONTHLY WILL BUY YOU A LOT. SEE MY SPECIAL AD. IN THIS PAPER.

EAST LONDON—2-story and attic, brick veneer, 3 bedrooms, modern, 2 mantels and grates, lot 33x100 feet. Price $3,800.

STORE AND DWELLING ABOVE — Close to the centre of the city, 4 stories and basement, hot water heated, all modern conveniences, lot 21x180 feet, rents for $100 per month. A first class investment. Price $12,000.

SOUTH LONDON—New 2-story and attic, red pressed brick, slate roof, hot water heated, modern conveniences, lot 38x129 feet. This is a splendid property for $5,200.

NORTH LONDON—2-story and attic, semi-detached brick, 3 bedrooms and den, modern, gas, electric light and fixtures, lot 45x68 feet. Price $6,500.

CENTRAL—Two-story and attic, semi-detached brick, 3 bedrooms, modern, gas, electric light and fixtures, lot 42x80 feet. A cheap property at $5,800. A good chance for an investment. Rent $50 per month.

NORTH LONDON — 1½-story brick veneer, stone foundation, 3 bedrooms, bathroom complete, gas, electric light and fixtures, nice verandah, lot 26 feet 9 inches x 150 feet. Price $3,000.

SOUTH LONDON—Brick cottage, 3 bedrooms, poultry house, barn and fruit trees, close to street cars, lot 74x250 feet. A snap at $2,300.

SOUTH EAST LONDON—1½-story frame, cement foundation, bathroom complete, 4 bedrooms, gas, electric light and fixtures. A first class locality, lot 33x115 feet. Price $2,150.

SOUTH OF G. T. R. TRACKS—Frame cottage, 3 bedrooms, hot water heated, bathroom complete, gas, electric light and fixtures, poultry house, lot 30x165 feet. Price $2,700.

SOUTH OF G. T. R. TRACKS—Semi-detached frame cottage, with lot 55x98 feet. Lot worth the price asked. $1,550.

SOUTH OF G. T. R. TRACKS—Frame cottage, 2 bedrooms, work-shop, lot 40x100 feet. Only $1,100.

CITY LIMITS, SOUTH LONDON—1½-story frame, cement block foundation, 3 bedrooms, barn and poultry house, 2 good wells and pumps, lot 66x198 feet. $500 cash, balance on time. This is a first class place for a teamster, and cheap at $1,650.

SOUTH LONDON—Frame cottage, 2 bedrooms, electric light and fixtures, lot 40x185 feet. Owner gone west, will sell for $850 cash.

EAST LONDON—Frame cottage, near the car works, 3 bedrooms, 2 poultry houses, fruit trees, lot 50x175 feet. Price $1,300, or with lot 100x175 feet, $1,800.

PRINCESS AVENUE EAST—Splendid vacant lot, 37 feet 6 inches x 125 feet. $15 per foot.

WINDSOR AVENUE—See House survey, a few lots left at from $14 to $18 per foot, sidewalks and sewers paid for.

SOUTH LONDON—Frame cottage, 3 bedrooms, modern, gas, electric light and fixtures, lot 30x75 feet. Price $1,900.

EAST LONDON — 1½-story frame, 3 bedrooms and den, gas and fixtures, lot 22x162 feet. Price $1,900.

EAST LONDON—1½-story brick veneer, 3 bedrooms, bathroom complete, lot 37 feet 6 inches x 127 feet. $500 cash, and balance to suit purchaser. Price reduced from $2,000 to $1,900 for a quick sale.

NORTH LONDON—2-story brick, 5 bedrooms and library, modern, electric light and fixtures, lot 32 feet 6 inches x 110 feet, good barn. Price $2,700.

100 ACRES—Township of McGillivray, 1½-story frame house, 4 bedrooms, good cellar, bank barn, soil clay loam, 15 acres orchard, good spring water, one-half mile to school. Price reduced from $6,000 to $5,500 for a quick sale.

MOUNT BRYDGES—1½-story brick house, 3 good bedrooms, two-fifths of an acre, close to church and school. Price $1,300.

BAKESHOP AND DWELLING, in a thriving village, close to London, good stable, fruit trees, small fruits, lot consists of 1½ acres. Price $1,350, or will exchange for city property.

NORTHEAST—1½-story house, 4 bedrooms, and den, room for bath, new barn, lot 50x137 feet. A good buy at $1,400.

NORTH LONDON — 1¾-story brick veneer, 3 bedrooms and den, bathroom complete, combination hot air and hot water heating, gas and electric light, lot 40x150, and right-of-way, large verandah, garage, and fruit trees. A good buy at $4,200.

SOUTH LONDON—2-story brick, 5 bedrooms, bathroom complete, electric light and gas, lot 52x164 feet. Price reduced from $3,500 to $3,200 for a quick sale.

NORTH LONDON—Two-story frame, four bedrooms and den, all modern conveniences, electric light and fixtures; lot 34 feet 10 inches x 155 feet. Price, $4,700.

SOUTH LONDON—In a first-class locality, 2-story brick, 3 bedrooms and den, bathroom complete, hot water heated, electric light, gas and fixtures, slate roof, —hardwood floors downstairs, lot 50x103 feet. A bargain at $5,700.

NORTH LONDON—1¾-story brick veneer, three bedrooms and den, modern, electric light and gas; lot 40x150 feet, garage and fruit trees. A good buy at $4,200.

SOUTH LONDON—Brick veneer cottage, three bedrooms, gas; lot 40x115 feet and right-of-way. $500 cash and balance to suit purchaser. Price, $2,200.

SOUTH LONDON—Splendid two-story house, four bedrooms, modern, electric light and gas; lot 66x289 feet. $200 cash and $25 monthly. Price, $3,000.

SOUTH LONDON—Frame cottage and bakeshop; lot 46 feet 8 inches by 226 feet; stable, one horse, set of harness, wagon and sleigh; all for $1,700.

NORTH LONDON — Frame cottage, three bedrooms; lot 51x121 feet and an adjoining lot 50x150 feet. $200 cash, balance to suit purchaser. Price, $2,600.

SOUTH LONDON—New 2-story brick, three bedrooms and den, modern, electric light and fixtures; lot 35x151 feet 10 inches. Price, $3,500.

CENTRAL—1½-story frame, three bedrooms, gas, electric light and fixtures; lot 20x100 feet. Price, $2,300.

NORTH LONDON—2-story and attic, brick, 4 bedrooms, bathroom complete, hot water heated, electric light and gas, 3 mantels and grates, lot 33x158 feet and right-of-way in the rear. A splendid property at $5,500.

CENTRAL—2-story frame, 4 bedrooms, all modern conveniences, gas and electric light; lot 32.6x100, and a right-of-way. Price $4,500.

SOUTH LONDON—1½-story brick veneer, 3 bedrooms, modern, electric light, lot 40x84 feet. Price $2,150.

EAST LONDON — Brick cottage, 4 bedrooms, gas, electric light and fixtures, lot 45x330 feet; good barn and poultry house. Price $2,400.

CENTRAL—2-story frame, 5 bedrooms, gas and fixtures; lot 30x165 feet. Price 2,000.

EAST LONDON—Frame cottage, large barn, lot 43x198 feet. Price $1,600.

CENTRAL — Two-story semi-detached brick, 3 bedrooms, bathroom complete, furnace, gas and electric light and fixtures, lot 43x122 feet 6 inches and right-of-way. Price $4,200.

SOUTH LONDON—Brick cottage, 2 bedrooms, bathroom complete, gas, electric light and fixtures, lot 32x99 feet 6 inches; $200 cash, balance to suit purchaser. Price $2,000.

SOUTH OF G. T. R. tracks, brick cottage, 3 bedrooms, furnace, electric light-of-way; $400 cash, balance to suit purchaser. Price $1,900.

SOUTH LONDON—1½-story brick, veneer, two bedrooms, lot 30x120 feet. $500 cash, balance to suit purchaser. Price $1,500.

1½ acres just outside of city limits, 1½-story frame house, five bedrooms, good cellar, good stable, workshop and shed, spring water. Price only $1,500.

CENTRAL—1½-story brick, four bedrooms, modern, electric light and gas, lot 25x163 feet and a right-of-way. Price $2,800.

NORTH LONDON — Two-story, red pressed brick, five bedrooms, modern, electric light and fixtures, lot 43x250 feet. Price $7,800.

CENTRAL—Two-story brick, four bedrooms, lot 24 feet 6 inches by 110 feet. Price $2,500.

PORT STANLEY—Summer cottages in good localities, for sale, ranging in price from $1,00 to $1,500. Call for particulars.

20 ACRES, eight miles from London, from cottage, 3 bedrooms, good barn, school ¼ mile, about three acres fruit. Price $2,500.

BELLEVUE AVENUE — 2-story and attic, red pressed brick, 3 bedrooms and den, bathroom complete, hot water in bathroom, furnace, gas, electric light and fixtures, mantel and grate, verandah, lot 34 feet 6 inches x 120 feet. Price $3,600.

CATHCART STREET — Splendid vacant lots, $6 and $7 per foot; on easy terms; $5 cash, and balance in monthly payments; lots 37x120 feet. Call at once if you want a cheap lot.

Warehouse in business part of the city, 20x180 feet. Can be purchased very cheaply. Call and get full particulars.

MONEY TO LOAN.

STORE, close to the corner of Dundas and Richmond streets, 3 stories and basement. If you want a downtown store this is your chance. Call and get particulars.

A FEW LOTS ON ORCHARD HILL, $10 to $15 per foot.

WANTED—PROPERTIES FOR SALE. IF YOU HAVE ANY REAL ESTATE YOU WISH SOLD WE CAN SELL IT IF THE PROPERTY IS NOT SOLD BY FOR YOU, AND WILL NOT CHARGE OR THROUGH US. LIST YOUR PROPERTY WITH US, AND YOU WILL BE SURE OF HAVING IT WELL ADVERTISED.

THE PROPERTIES ON THIS LIST ARE ONLY A FEW OF THE PROPERTIES THAT WE HAVE FOR SALE. CALL AND SEE US.

E. S. HUNT & CO.

114 Dominion Savings Building

100 acre farm, good buildings, near St. Thomas. Will exchange for London property.

125 acres, dairy farm, near Belmont. A real farm at a bargain.

Let us build you a home on the Hill, Oxford street. Shade trees and fruit. Price and terms to suit.

We have clients for inside acreage.

List your properties with us.

EVERBODY WAKE UP.

London Is the Best Buy in the World, a Bunch of Knockers to the Contrary Notwithstanding.

SEE US BEFORE INVESTING. b

TEN HOUSES EAST, WEST, NORTH, and south; modern; eighteen to thirty. Rent or sale. Sutherland, 171 King street. 81n ywt

NORTH END — A NEW RED PRESSED brick residence, stone foundation, slate roof, hardwood floors, 9 rooms, all modern improvements; $1,000 cash down, balance on easy terms. For further particulars or appointment phone the owner at 2767. 83a

FOR SALE — PORT STANLEY — Orchard Beach—Seven-roomed cottage; lake front; village light and water. T. B. Escott, 566 Dundas street, London. 89c

FOR SALE — A BEAUTIFUL TWO-STORY red pressed brick residence, double parlors, 4 bedrooms and den; hardwood finish. This is a very fine home and in fine locality. Currie & Co., Talbot street.

REAL ESTATE FOR SALE.

The Highlands

Just north of the C. P. R., and facing on Quebec street, Glasgow street, Reyburn street, Rattle street and Oxford street.

These lots lie just east of Wolseley Barracks and are high and dry. The lots are good, large lots, being 55 feet 8 inches by 169 feet. I can sell lots at from $6.00 to $9.00 per foot. You can buy a lot by paying $5.00 down and $5.00 per month afterwards. Do not delay, but come in and pick out your lot and get started before the price goes up. Taxes only 15 mills. Why buy away outside the city when you can buy so cheap inside the city limits?

CALL AND SEE PLANS

Thos. C. Knott

6 Dominion Savings Bldg. b

FOR SALE

100 acres, township of Westminster, 1¼ miles from Traction Road, abundance of good buildings, soil nice clay loam, all tile-drained, lots of spring water, spring creek, 2 acres fruit of all kinds, some timber, all put under grass last year, 10 miles to London, 9 miles to St. Thomas. Price $7,700; half, or all cash. Immediate possession. Will take a modern brick house from $2,500 to $3,500 in exchange.

James Burrows

78 Dundas Street.

Real Estate For Sale

Three nice lots in Knollwood Park.
Two nice lots in Glenwood Park.
One nice lot on Trafalgar street.
One good lot, Dundas street.
A bargain on a number of lots, Laura street.
A delightful brick house, good lot, Hamilton road.
A good, desirable home, brick, Mabel street.
Call and see my large list if you want to buy a home.
If you want some fire protection in a good company, see me.
If you want your house repaired or a new one built see me. I will do you a first-class job. Call, write or phone

Samuel Wilson.

Office, 216 Richmond Street.
Office hours from 7 a.m. to 10 p.m., to suit workingmen. Phone 2103. b

FIFTY ACRES FOR SALE OR EXCHANGE for city property, fifteen miles from London. C. N. Perrin, 352 Adelaide street. b

REAL ESTATE FOR SALE.

J. F. Sangster & Co.

203 Dominion Savings Building. (Old Masonic Temple.) Phone 3933.

Real Estate Valuators, Insurance, Rents Collected, Etc.

WOLSELEY PARK

SECURE A LOT NOW IN THIS EXCELLENT PROPERTY. BUILDING IS NOW GOING ON, AND ALL LOTS WILL SOON BE TAKEN UP. SITUATED HALF A BLOCK FROM CAR LINE, AND WITHIN WALKING DISTANCE OF POSTOFFICE. SDEWALKS, WATER AND SEWERS LAID, ACT QUICKLY, BEFORE PRICES ADVANCE. ONLY $11 TO $15 PER FOOT.

BEST RESIDENTIAL DISTRICT — 2½-story red pressed brick residence, hot water heating, hardwood flors and finish throughout. Call at office for full particulars.

QUEEN'S AVENUE—2½-story red brick residence, all modern. Cal for price and particulars.

EAST—Frame cottage, 3 bedrooms gas, barn, large lot, easy terms. Price $1,600.

Good building lots in industrial district. Prices $6 to $18 per foot.

SOUTH LONDON—Frame cottage, 3 bedrooms, gas and fixtures, summer kitchen, pantry, 3 clothes closets, newly painted and decorated. Price $1,900.

WEST—1¼-story brick, 3 bedrooms, electric light and gas, room for bath. Easy terms. Price $1,650.

NORTH—2½-story frame, 3 bedrooms and den, complete bathroom, furnace, electric light and fixtures. Price $4,700.

NORTH—2½-story red brick, 3 bedrooms, furnace, complete bathroom, electric light and gas, laundry tubs, attic floored, slate roof. Price $5,250.

EAST—2-story semi-detached brick, 4 bedrooms, complete bathroom, gas. Price $6,000.

SOUTH—Brick cottage, 3 bedrooms, gas and fixtures, summer kitchen, fruit trees, good garden. Price $2,100.

CENTRAL LOCALITY — Two-story brick, four bedrooms, furnace, electric light and gas. $4,000.

SEMI-DETACHED two-story brick residence, overlooking Victoria Park; medium size and very desirable. Call for particulars.

ELMWOOD AVENUE—Two-story red brick, four bedrooms, den, complete bathroom, furnace, gas and electric light, hardwood floors. Price $4,000.

BELLEVUE AVENUE—Two-story red pressed brick, three bedrooms and den, complete bathroom, furnace, electric light and gas, mantel and grate, veranda. Call for particulars.

30 ACRES—Near city. Will sell on easy terms or exchange for city property.

KING STREET—Two-story brick, four bedrooms and den, complete bathroom, hot water heating, electric light and gas, Price reduced. Call.

NORTH—Two-story brick, three bedrooms, complete bathroom, furnace, electric light and gas, good lot. Price $3,600.

WORTLEY ROAD — Several excellent building lots, $15 per foot.

HELLMUTH AVENUE — 2½-story solid red brick, four bedrooms and den, complete bathroom, furnace, electric light and gas, newly decorated. Call for particulars.

J. F. SANGSTER & Co

Pocock's Sellograms

$3,200—Dandy 12 acres and large solid brick house, 9 rooms, modern, good barn, one of the finest places in a thriving neighboring town; or will exchange for a good Middlesex farm.

$12.50 per foot; Orchard Hill, north Waterloo street.

$2,200 — Nice cottage, frame, York street, 6 rooms, gas and electric light, lot 40x300, 50 fruit trees.

$1,600—Clarence street; new frame cottage, 6 rooms and summer kitchen; $200 down.

$1,400—North Colborne street, splendid 1½-story frame, 7 rooms, very large lot; easy terms.

$1,900—Waterloo street, frame cottage, 6 rooms, etc., all in good order, gas and electric light, lot 66x165 feet, with fruit; $500 down.

$70 per foot, dandy lot, on Dufferin avenue, central.

$3,300—Oxford street, cement block, 7 rooms, all strictly modern, splendid lot. Part cash.

$1,600—William street, nice frame cottage, 6 rooms, electric light, gas and water; good lot. $300 down.

$2,400—Ellas street; splendid 1½-story brick, fully modern; part cash.

$1,900—West End; fully modern, frame, 7 rooms, easy terms.

$4,800—Central Waterloo street, nice roomy, 2 story brick, strictly modern, laundry, etc., 10 rooms. Part cash.

$5,500 — Bridport street, 2-story red pressed brick, 9 rooms, all modern. Part cash.

This office is headquarters for select homes in London. Call for particulars.

E. A. POCOCK,

219 Old Masonic Temple—Phones 4104 and 4097. t

FOR SALE — NEW COTTAGE, CORNER Front street and Wellington road, over Wellington street bridge. Easy terms. Apply on premises. 89n

Life and Happiness

True happiness is found in living in the expectation of better things, in the conviction that you are eternally progressing—advancing toward something higher and better in every atom of your being.

Purchase a Western Ontario farm and lay the foundation for the ideal life. The following are a few from our list:

No. 6936—50 acres, Elgin County, sandy loam, orchard, house and outbuildings, convenient to Rodney school, church and market. Price, $2,700.

No. 6935—100 acres, Elgin County, black loam, orchard, good fences, 1½-story house, also stables and fowl house, convenient to Rodney. Price, $3,000.

No. 6934—100 acres, Elgin County, clay and sand loam, 10 acres timber, 1½-story house, good barn and outbuildings, on gravel road. Price, $6,500.

No. 6933—12½ acres, Oxford County, mixed loam, 5½ acres timber, small orchard, good water, 1½-story brick house, barn and outbuildings. Price, $6,000.

No. 6932—100 acres, Middlesex County, clay loam, 5 acres timber, good orchard, well watered, 1½-story house, bank barn, good fences. Price, $7,700.

No. 6894—100 acres, Oxford County, dark clay loam, 10 acres timber, small orchard, 2-story brick house, good barn and outbuildings, 5 miles to Woodstock market. Will exchange.

No. 6889—88 acres, Lambton County, clay loam, 20 acres timber, 1½-story frame house, frame barn, stabling under, 2½ miles to Electric Railroad.

No. 6888—100 acres, Lambton County, sandy loam, 20 acres timber, 1½-story frame house, frame barn and stables, other outbuildings. Price, $3,500. Will exchange.

No. 6887—110 acres Middlesex County, mixed loam, 2-story brick house, frame barn with stabling, other outbuildings, convenient to school and church, ½ mile to Electric car.

No. 6886—100 acres, Brant County, mixed loam, 2 acres hardwood, 2-story brick house, good barn, fowl house and stables. Will exchange.

We have clients wanting modern homes in all parts of the City. List your property with us. We get results.

For further lists of properties for sale or exchange, see today's Free Press or send for County Catalogues.

Private and Trust funds loaned at lowest rates on first mortgages on farm property.

The Western Real Estate Exchange, Limited

C. A. FOULGER, 78 DUNDAS STREET.

Office Phone 696. House Phone 3665.

REAL ESTATE FOR SALE.

ANDERSON & CO.

SUITE FOUR, COOTE BLOCK, MARKET LANE.

$1,000—Brick Cottage, lot 33x142; terms.

$1,025—Frame Cottage, 5 rooms, lot 30x120.

$1,350—Frame Cottage, 7 rooms, cement block foundation, gas, electric light, good cellar, chicken house.

$1,450—South side, 7 rooms, electric light, gas, fruit trees, lot 30x150.

$1,450—North side, frame cottage, 6 rooms, lot 54x140. Terms $200.

$1,700—Queen's avenue, frame cottage, 7 rooms, extra lot.

$1,725—Hamilton road, 7 rooms, gas, electric light, water, large lot. Terms $275.

$1,750—Roberts avenue, 6 rooms. Terms $250.

$1,750—Central, frame cottage, 7 rooms, gas, electric light, lot 51x106.

$1,850—South side; 2-story cement block, 8 rooms, easy terms.

$2,000—East side, 2-story frame, 6 bedrooms, lot 41x180.

$2,000—South side, brick cottage, 6 rooms, bath, electric light, gas, 4 years old. Terms $300.

$2,350—English street, 1½-story brick, 7 rooms, modern.

$2,800—North side, 1½-story brick, 8 rooms, modern conveniences. Easy terms.

$3,100—East side, 1½-story red pressed brick, new, 8 rooms, modern conveniences, hot water connections.

$3,200—1½-story red pressed brick, 9 rooms, modern conveniences, new garage.

$3,500—Central, 2-story brick, 4 bedrooms, modern.

$3,600—North side, 2½-story brick, 4 bedrooms, large lot.

$3,600—South side, 2-story brick, 4 bedrooms, modern conveniences.

$3,700—Dundas street, frame cottage, lot 56x165.

$3,900—Dufferin avenue, 2½-story, new red pressed brick, 8 rooms, modern.

$4,000—East side, 2-story red pressed brick, 4 bedrooms, new and modern, easy terms, suitable for railroadman.

$4,200—Central avenue, 2-story brick, 9 rooms, modern.

$4,250—2½-story brick, 5 bedrooms, modern conveniences. An ideal rooming-house.

$4,500—North side, 2½-story red pressed brick, new, modern, large lot.

$4,800—Central, 2½-story red pressed brick, hot water heating, modern.

Business Chances

$1,500—City grocery stock.

$3,200—2-story brick house, 10 rooms, 5 acres, with good orchard, 1-story store, good stable and barn, small stock.

$2,500—General stock, store and dwelling, stable, 1 acre, $1,500.

$2,000—City grocery stock.

$1,300—General store and dwelling.

$2,000—General stock, store, dwelling, and 1 acre, $1,700. Will sell store on easy payments or rent.

Lots in north end of city, $10 per foot, on easy terms.

Open Saturday Evening 7 to 9.

Realty Buying Begun

Spring buyers are now making selections and getting the pick of properties. The undermentioned desirable bargains are now being offered through the real estate office of

A. A. Campbell,

428 Richmond Street, London, Ont.

Ridout Street South—Well-built two-story brick, 10 rooms, furnace, gas, bath, large lot, ornamental trees. Price, $6,000.

Colborne Street—Attractive 2½-story brick, 8 rooms, hardwood floors, oak staircase, all modern appointments. Price, $7,500.

Egerton Street—Near Hamilton road, 2-story cement plastered dwelling, seven rooms, furnace, bath, gas, electric light; price $1,600; $300 down, balance easy terms. A great snap.

Thornton Avenue—Handsome 2-story and attic, red pressed brick, cut stone foundation, 9 rooms, hardwood oak finish downstairs, chestnut upstairs, all modern, up-to-date equipment. Price $6,500, $2,000 cash, balance at 6 per cent.

Bellevue avenue — Pretty 2-story (bungalow style) red pressed brick, 8 rooms, up to date in every respect; corner lot. Price, $3,600.

Richmond Street North—Large 2-story and attic brick, 10 rooms, modern improvements; lot 60 feet frontage. Price, $7,000.

Colborne Street—1½-story brick, 7 rooms, modern improvements; lot 50x148 feet; fruit trees, stable. Price, $2,800.

Central Avenue—Two-story brick, 8 rooms, modern appointments; lot 40x134 feet; convenient for C. P. R. man.

Building Lots

Choice building lots on Wellington, Craig, Lovett, Victoria, Waterloo, Ridout and Bellevue avenue.

Cottages

Cottages ranging in value from $1,500 to $2,500.

If you want to buy, sell, lease or exchange any kind of realty you are invited to call. No trouble to give information or show properties.

Alex. Stewart,

Valuator

428 Richmond Street, London, Ont. 67tf t

In and Around Lambeth

White brick 1½-story house, new, nine rooms, cellar under all of house, with furnace, soft and hard water inside; size of house 30x45; lot 55½x165 feet.

White brick house, 1½-story, new, nine rooms, with cellar under all, piped for furnace, hard and soft water; house 20x38; lot 55x165 feet.

Frame house, 18x24x16x24, eight rooms, hard and soft water, good cellar. Price, $1,350.

Cement block house, nine rooms, with pantry and closets, two cellars and furnace; house 24x40; lot 50x170 feet; hard and soft water.

New brick veneer cottage, seven rooms, with good cellar; house 22x36 and 16x20; good water; lot 43x350 feet; good orchard.

New brick veneer 1½-story house, seven rooms and bath, good cellar with furnace; house 20x37; lot 66x198; soft water in house, hard water outside.

Small farm, 20 acres, clay loam, good house, barn and henhouse, good orchard; apples, plums and pears; close to Lambeth. Price right for quick sale.

A number of farms of various sizes, and vacant lots on application.

Write us for information, as this is only a partial list of what we have to offer.

Lambeth Real Estate Agency

t

FOR SALE

A brick cottage on Hamilton road; 3 bedrooms, kitchen, dining-room and parlor; lot 36x117 feet. Price $1,800; $400 cash; balance on easy terms. Will exchange for other property.

House and lot on Langarth street; 1½-story new brick, 8 rooms; 3 bedrooms and bathroom. Price $1,700; $300 cash; balance on easy terms.

Brick cottage and vacant lot on Briscoe street, modern; large lots. Price $2,100; $500 cash; balance to suit. Apply

T. K. BROWN,
455 Dufferin Avenue.
Phone 2573.

REAL ESTATE FOR SALE.

P. WALSH'S BULLETIN

NORTH END LOTS—On Maitland, Cheapside, William, Victoria and Richmond street. Also on Harrison avenue, a new survey. East London—Dufferin avenue, English, Dorinda, Eleanor and Mary streets. Macdonald avenue, high and dry lots, at $8 up per foot.

GOOD LOT ON HILL STREET, near Wellington street, at a reasonable figure.

YALE STREET—New 2-story red pressed brick house, 8 rooms, mantel, verandah, etc., finished in Georgia pine, modern improvements, lot 33x120 feet. Call for price.

WOLF STREET — A splendid red pressed brick residence, stone foundation, slate roof, large verandah, 9 rooms, decorated in style, hot water heating, and all other modern improvements, 2 years built. For inspection call at this office.

HELLMUTH AVENUE — Two-story brick house, 9 rooms, modern improvements, lot 40x145 feet. Price $3,700.

INKERMAN STREET—Frame cottage, 3 bedrooms, furnace, electric light and gas, lot 32x113 feet. Price $1,500.

MAITLAND STREET—New 2-story red pressed brick house, finished in style, 8 rooms, modern improvements, lot 36.9 by 132 feet. Price $4,200.

WATERLOO STREET, near Oxford street, 1½-story brick house, 4 bedrooms, all modern improvements, lot 33 feet 8 inches x 130 feet. Price $3,500.

COLBORNE STREET, near Central avenue, 2-story brick house, stone foundation, 9 rooms finished in oak, laundry, hot water heating, up-to-date plumbing, large verandah. Price $7,500.

If you want a quick sale list your property with us. No charge except sold through us.

EAST LONDON—New 1½-story brick house, 7 rooms, verandah, lot 40x167 feet. Price $2,500.

RICHMOND STREET NORTH — A splendid 2-story brick house, stone foundation, 10 rooms in good order, modern improvements, lot 60x107 feet, at a bargain. Call and see us.

WATERLOO STREET—Central; new 1¾-story brick house, 8 rooms, finished in style; modern improvements. Nice lot. Price $3,900.

ALBERT STREET—New two-story brick house 9 rooms all modern improvements. Price $4,600.

CHEAPSIDE STREET—1¼-story brick house, 8 rooms in good order, veranda, frame barn, lot 44x132 feet. Price $2,100.

ST. GEORGE STREET—1½-story brick house, 4 bedrooms, all modern improvements, nice lot. Price $3,400.

RIDOUT STREET—South London; new 2½-story red pressed brick house, 4 bedrooms, mantel in parlor, oak floors, large veranda, all modern improvements, lot 62.7x122 feet. Price $3,800.

JOHN STREET—1½-story brick house, stone foundation, 7 rooms, modern improvements, nice lot. Price $3,400.

ST. GEORGE STREET — Central; 1½-story brick house, 3 bedrooms, all modern improvements, veranda, up-to-date. Price $3,000.

BRUCE STREET—New 2-story solid brick house, stone foundation, slate roof, 9 rooms, hot water, all modern improvements, lot 50x103 feet with right over a lane to the side. Call for price.

WILLIAM STREET—New 1½-story brick house, 8 rooms, furnace, electric light and gas, lot 33x150 feet. Price $2,800.

GRAFTON STREET—Frame cottage, 6 rooms, electric light and gas, lot 33x132 feet. Price $1,450.

QUEEN'S AVENUE—A neat frame cottage, electric light and gas, frame barn and chicken coop, lot 34x203 feet. Price $1,800.

GROSVENOR STREET AND WHARNCLIFFE ROAD—A new 1½-story brick house, 7 rooms, furnace, electric light, lot 38x140 feet. Price, $2,300.

A GOOD FACTORY SITE, on Dundas street, East London. Price $25. per foot. Lots on Oak street, cheap.

P. WALSH

PHONE 358—428 RICHMOND STREET.

NO. 427 CENTRAL AVENUE, COR. CARTWRIGHT ST.

This beautiful brick modern residence, containing 9 rooms, fine lot and garage, will be sold by public auction on the premises on Tuesday, March 31, at 2:30 p.m. Owner leaving city. Terms: $800 cash; balance at 6 per cent. D. H. PORTER, Auctioneer, Room 5, Coo Building, 110 Dundas street; phone 4342. b

1½-story, cement, 8 rooms, bath, furnace, hot and cold water, laundry in cellar, gas and hydro, good-sized lot Edward street. A great bargain. Price $2,450.

A. A. Campbell

428 RICHMOND STREET.
Alex. Stewart, Valuator. 91u ty

A QUARTER SECTION PRAIRIE, IN prize wheat district, Saskatchewan, near railway. Apply 16 Euclid avenue. 81k-ywt

$1,000—DESIRABLE CORNER BRICK residence, ten rooms, front and rear verandahs, modern, 510 English. Telephone 3905. Owner. 79tf tyw

FOR SALE — NEW SIX-ROOMED COTTAGE, 1065 Florence street, near fair grounds. Apply on premises. 89n

REAL ESTATE FOR SALE.
Say you saw it in The Advertiser.

New Frame Cottage, Emery street, six rooms, cellar, summer kitchen, lot 33x261, electric light, cement foundation. $1,650, $250 cash, balance $15 per month.

Double Frame, each six rooms, gas and fixtures in both. $2,500, $400 cash, and $20 monthly.

Five room Cottage, new, with pantry and cellar, on Muir street, electric light, woodwork grained, cement block foundation. $1,500. $150 cash, $12.50 per month.

Brick Store and Frame Dwelling, new and modern throughout, hot and cold water connections, frame barn, and drive-shed, brick hen-house and runs all in good order, lot 42x165. $3,500, $750 down, balance $30 per month.

Solid brick House, east end, six rooms and pantry, brick summer kitchen, gas, electric light, and water in house, woodshed and hen-house, wire runs. $2,250, $500 cash, balance easy terms.

If you have from $50 to $100, I can have a house built for you, which you can pay off $10 per month.

Len G. Westland

71 Dundas Street, London.

Argyle Land Company, Ltd.

Now is the time to secure your building lot. We have a good list of vacant property throughout the city.

Corner Briscoe and Cathcart; lot 60x189 at $15 per foot. Garfield avenue; 2 lots 24x120 at $15 per foot. 100 feet on east side of William, near Cheapside, at $18 per foot. 120 feet off Hale street, 2 blocks from Dundas street at $10 per foot.

Argyle Land Company, Ltd.

173 Dundas Street.
Open evenings. Phone 4.

FOR SALE.

Large brick house, suitable for boarding ($3,300), on King street, east; also brick house, Adelaide street, north; price $3,500. Also he has several properties for sale. Three brick cottages on Rectory street, from $200 to $500 down. Call, phone, or write, 795 York street. t

FOR SALE — TWO CHOICE LOTS — Good situation, Barker street, Knollwood Park. Apply 886 Talbot street. Phone 3865. b

FARM FOR SALE—100 ACRES, ALL IN A1 state of cultivation, with the exception of about five acres; soil clay loam and well under-drained; good large two-story frame house, with cellar, bank barn, cement floor and foundation, chicken house and outbuildings, producing 45 barrels per month; fine orchard, containing 116 apple trees, plum and pear, and also small fruit; within five miles of the town of Petrolea, four of Wyoming and twelve from Sarnia; Petrolea waterworks in house and barn. For further particulars write Hugh Sharkey, Petrolea, Ont. b

FIFTY ACRES, LONDON TOWNSHIP; $4,000; half cash; rich soil; good buildings. John A. Moody, 179 Dundas street, London. b

NEW HOUSES, JOSEPHINE STREET, Chelsea Green; all modern conveniences; Price, $1,400; $300 down, balance to suit purchaser. Apply 8 Josephine street, Chelsea Green. b

FIFTY ACRES, SOUTH HALF LOT 21, con. 6, Westminster; large orchard (grapes, other fruits), windmill, spring well, two good houses, drivehouse and barn; plowing done; convenient to market, cheese factory and gas line. Apply P. D. Learn, R. R. No. 1, Glanworth. 91k-t

NEW 2½-STORY RED BRICK HOUSE, 28x34, lot 40x120, nicely fenced, rear lane; coal, fruit and furnace cellars, laundry in basement, large verandah with balcony, reception hall, living room with red brick fireplace, stationary bookcase, dining-room, kitchen, front and back stairs, four bedrooms, one of which has oak mantel and stationary bookcase, bathroom complete, attic floored, clothes chute, oak floors, stationary electric fixtures and buttons in every room, decorated throughout. Apply 190 Duchess avenue, near Ridout. b

Fine Residence

FOR SALE.
OVERLOOKING VICTORIA PARK.
Modern, With All Conveniences.
Apply Box 65, Advertiser. 88u xt

GREATER LONDON GROWING

Choice homes, well located, reasonable prices; some snaps; lots, farms, choice Western Canada investments a specialty. Remember, now is the time to invest. Let us list your London properties. Farms, western farms and good lots for sale or exchange; have clients. Life, fire and accident insurance sold. Call on us at house or office. Sam D. Campbell & Co., 434 Richmond. Phones 4064-1900. 63tf ywt

IF YOU WANT

Good building lots in any part of the city I can supply your needs.

Edward Schweitzer

London Junction.—Spruce Street. ywt

FOR SALE—SIX-ROOMED COTTAGE, on Mamelon street. Apply 440 Grey. b

PORT STANLEY SUMMER COTTAGE, new, fully furnished, large verandah, water inside. Linnell, grocer, Hamilton road. 90c

FOR SALE—TWO-STORY RED BRICK, modern house, Tecumseh avenue, near corner of Ridout. Apply Box 86, Advertiser. 89c

FIFTEEN ACRES, ONE MILE FROM city limits; good fruit, water and buildings. W. J. Pope, R. R. 8, London. 88n

FOR SALE — FARM, FIFTY ACRES—Station, Scottsville, Traction Line. Ewart Hunter, Lambeth, R. R. No. 3. 87g ywtzxvt

BOCK

At this time of the year everyone needs something of the nature of a tonic to strengthen the system against bad condition, due to the weather and season. In Germany it is customary at Easter to use a beer made from high-dried or black malt.

JOHN LABATT, LIMITED

Respectfully call attention to the excellent brewing of

BOCK BEER

which they will have ready for delivery on April 1 for a limited time to meet this special need. In bottles and on draught. Order from wine and spirit merchants or from Brewery at London, Ontario.

ASK FOR Labatt's LONDON

91 tf-ywt

WANTED.

Say you saw it in The Advertiser.

FURNITURE — CONTENTS OF PARLOR and living rooms; must be first-class quality. Box 120, Advertiser. b

YOUNG MAN WANTS ROOM AND board in private family. Apply Box 119, Advertiser. b

WORK WANTED — ODD JOBS OF ALL kinds; windows, carpets, cisterns cleaned. Apply Odd Jobs, 58 Wharncliffe road. b

A1 TENANT, WITH REFERENCES, wants modern house or cottage by April 15 or May 1. North End preferred. Box 116, Advertiser. b

TWO BOARDERS WANTED, LADIES or gentlemen—Young men preferable. Good home in private family. 367 Hill street. 91c

WANTED TO RENT — BARN SUITABLE for four horses, central. Box 115, Advertiser. 91u

TWO OR THREE UNFURNISHED rooms, in modern, private home, for mother and daughter, in East London. Box 114, Advertiser. 91u

WANTED—GOOD DELIVERY DRIVING horse, about 1,200. H. Taylor, 140 Ridout street south. 86c-zxt

WANTED AT ONCE—TWO GOOD work horses, suitable for bread wagon, 6 to 8 years old, weight 1,300 pounds, clean leg, absolutely sound. Apply Johnston Bros., 262 Ottawa avenue. 90n

WANTED TO BUY — LIGHT RUNABOUT auto (Ford preferred), 1912 or 1913 model. Box 111, Advertiser. 90c

MAN AND WIFE WANTED TO GO ON small farm near Lambeth; work not heavy; school close. Reply Box 107, Advertiser. 90n

WANTED—PURCHASE LIGHT PHAETON or buggy; good condition. Box 106, Advertiser. 90u

WANTED TO RENT—SMALL MODERN house or cottage about 20th April; two adults only. Particulars to Box 104 Advertiser. 90c

WANTED TO BUY—SEVERAL SHARES of the Consumers' Co-operative Society. Apply Box 101, Advertiser. 89c

WANTED BY LADY—TWO OR THREE unfurnished rooms; heated and central preferred; permanent; rent moderate. Box 61, Advertiser. 87c ywt

Live Stock Wanted

Fat stock of all kinds, also new milkers and springers and veal calves.

JACKSON BROS.

87 WELLINGTON ST. PHONE 1057.

Drop us a card or phone us.

zyxwt

WANTED — LOAN OF $2,200, ON CITY property, five years, interest 6 per cent, payable half-yearly. Apply J. W. G. Winnett, barrister, Talbot street. ywt

DR. MAHAN'S COMPASS OIL REMOVES inflammation from ulcerated teeth. Rub it into that sore bunion and find quick relief. t

WANTED TO RENT—A FIVE OR SIX-ROOM house, with all modern conveniences, about five minutes' walk from Richmond and Dundas streets; must be in good locality. Apply, stating terms and when house is available. Box 87, Advertiser. 89c

WANTED TO PURCHASE — GOOD, sound, free driver, 5 to 7 years. Dr. Wilson, 84 King street. 89c

WANTED—SMALL COLLAR DRILL, also emery mandrill. Apply Box 88, Advertiser. 89c

WANTED — ROOM AND BOARD IN private family, in East London, by two young ladies (sisters). Apply Box 85, Advertiser. 89c

WANTED TO BUY—COTTAGE OR 1½-STORY house, in East End. Box 83, Advertiser. 89c

WANTED TO RENT—FIVE OR SIX-ROOMED house, about $20 per month. Apply Box 79, Advertiser. 88k

WANTED TO RENT—FLAT OF THREE to five rooms, about $20 per month. Apply Box 78, Advertiser. 88k

WANTED TO PURCHASE FOR CASH, contents of well-furnished house. Apply Box 7 Advertiser. Ap. 11

MELODEONS WANTED AT KEENE'S Antique Store, 342 Talbot street.

WANTED—PEOPLE TO KNOW THAT Hunt's Diamond Flour makes a perfect bread

WANTED—DRAYING TO DO. PHONE 2845 for prompt service. Reasonable rates.

BUSINESS CARDS.

CARPENTERING AND REPAIR WORK —Jobbing specialty. Address Wm. Martyn, 236 Rectory street.

RAPID MESSENGER—NIGHT AND DAY service. Dray and hire. Phone 2845. R. Griffith, 244 Horton street.

GEORGE GILMOUR, 392 SIMCOE street—Orders taken for plumbing, tinsmithing, receive prompt attention. Phone 2291.

One Second-Hand No. 3 Daisy Hot Water Boiler For Sale.

A. GATECLIFF,

38 Charles St. Phone 4206

tzx

CARPENTER, BUILDER, CONTRACT shingling, jobbing promptly attended. W. H. Rae, 233 Waterloo street. Phone 4488. Ap.10

ELECTROPLATING — NICKEL OUR specialty. Special attention given automobile work. C. E. Beltz, 94 Carling street. Phone 363.

CANCERS CURED WITH PLASTER'S Guaranteed permanent cure; 2,000 patients cured during 40 years' use. Advice free. MRS. J. LEVITT, successor to Henry Edwards, 388½ Ridout street, London, Ont. ywt

McLEOD & GRAY, REAR ADVERTISER—First-class livery and boarding. Bus parties our specialty. Phone 1277

ASHES! ASHES! ASHES REMOVED from cellar or elsewhere. Phone 2839.

IF YOU HAVE ANY

OLD PAPER

all kinds, books or magazines, phone 2792

W. Leff & Co., 555 Bathurst St.

AND HE WILL CALL FOR IT.

t

SLEIGHS OF ALL KINDS FOR SALE—Sleighs and cutters put in good shape. Munro & Son, 555 Richmond street.

IF YOU WANT A NICE HITCH GO TO Erskine & Son's Livery, 78 King. Phone 3568. First-class hacks in connection.

NOTICE — HEADLEY & WEIR, PROFESSIONAL horseshoers, have opened business at 170 Maple street. All work guaranteed.

TOM AND JERRY, AND OYSTERS ON the half-shell, at Jerry McDonald's.

PAWNBROKERS.

HIGHEST PRICES PAID FOR SECOND-HAND clothing. Julius Siskind, pawnbroker, 338 Richmond street.

NOTICE TO CREDITORS

In the estate of Annie Macaulay, Deceased.

All creditors and others having claims against the estate of Annie Macaulay, late of 169 John street, London, Ontario, widow, deceased, who died March 6, 1914, are required to send particulars of their claims to the undersigned not later than the 4th day of April, A. D. 1914, after which date the executors will proceed to distribute the assets of the said estate among the persons entitled thereto, having regard only to such claims as shall have then been filed.

London, Ont., March 11, 1914.

McKILLOP, MURPHY & GUNN, solicitors for the executors, 156½ Dundas street, London, Ont. M. 12, 21, 28

REAL ESTATE FOR SALE.

SMALL PIECE ACREAGE, CLOSE IN, at low price and easy terms. This can be subdivided immediately and lots sold at big profit. Box 113, Advertiser. b

NICE BRICK COTTAGE, SIX ROOMS, room for bath, electric light, gas for cooking, city water; a small cash payment, balance monthly; possession April 1, if necessary. 96 Mount Pleasant avenue. 87n

CONTRACTOR WILL BUILD HOME for you on your lot. Box 26, Advertiser.

GOOD DOUBLE BRICK HOUSE, NOS. 211 and 213 Wortley road, opposite Normal School; lot 75 feet by 210 feet. The London and Western Trusts Company, Limited. 89n-wty

1½ - STORY BRICK, NEARLY NEW, five bedrooms, basement full size, gas, sewer, hard and soft water; ten minutes' walk from market; price, $2,500 for quick sale. Phone 2077. 88c-xwt

FOR SALE—150-ACRE FARM ON LOT 29, concession 2, West Nissouri; two barns, one barn on stone foundation and cement floor; a flowing spring between house and barn that never goes dry; log house and frame kitchen; 35 acres of fall wheat and 20 plowing; for further particulars apply to Mrs. Fisher, lot 20, concession 1, West Nissouri, care W. J. McGuffin, Ilderton, R. R. No. 4. 79n-Mar 14,17,19,21,24,28

MONEY TO LOAN.

PRIVATE FUNDS TO LOAN AT LOWEST rates. Apply Meredith & Meredith, No. 23, Bank of Toronto Chambers, London, Ont. 73bh

MONEY TO LOAN AT LOWEST RATES —Thomas C. Knott, real estate broker, Room 6, Dominion Savings building.

PRIVATE AND TRUST MONEY TO loan on farm and city property; lowest rates, amount and terms to suit; no commission charge. T. W. Scandrett, solicitor, 98 Dundas street.

PRIVATE FUNDS TO LOAN ON MORTGAGE on real estate. Macpherson & Perrin, 57 Dundas street.

PRIVATE FUNDS TO LOAN—LOWEST rates. U. A. Buchner, corner Talbot and Carling.

PERSONAL.

PRIVATE INVESTIGATION, SHADOWING and all departments of detective work done by capable operator, graduate of well-known school. Address Box 89, Advertiser. 89n

WILL PERSONS WITNESSING ACCIDENT at Teresa and Askin streets, when car collided with team, please communicate with Charles R. Quick, 101 Briscoe street. Phone 2377. 89c

AFTER THIS DATE I, JOHN FLYNN, 406 Simcoe street, will not be responsible for any debts contracted by my wife in her own or my name. John Flynn. b

DENTAL CARDS.

DR. R. D. JARVIS
DENTIST
Corner Dundas and Clarence Sts.

DR. J. M. FREZELL, DENTIST, ABOVE 390 Richmond, opposite old city hall.

INSURANCE.

J. A. Nelles & Son

Fire, Life, Accident, Marine, Plate Glass, Rent and Automobile Insurance.

380 Richmond St. Phone 343

xt

G. M. GUNN & SON (GEORGE C. Gunn)—Established 1859. Fire, life, accident and automobile insurance.

MEDICAL CARDS.

F. L. BURDON, M.D., L.R.C.P. AND S. (Edinburgh)—Special attention diseases women, children. Office and residence, 461 Waterloo. Phone 258.

DR. GEORGE HALE HAS REMOVED to Hayman Court Apartments, Wellington street. Phone 4150. Night calls 30.

DR. CLIFFORD H. REASON HAS RESUMED practice. 72tf

DR. SEPTIMUS THOMPSON, 443 PARK avenue, corner Queen's. Eye, ear, nose, throat.

DR. ERNEST WILLIAMS—HOURS, 11 to 3; 7 to 8. Note change.

DR. MEEK, 330 QUEEN'S AVENUE—Specialty, diseases of women. Hours, 10 to 2.

DR. F. P. DRAKE—SPECIALTY, DISEASES of stomach and digestive system. Office, 371 Wellington street.

DR. ECCLES HAS REMOVED TO 283 Princess avenue. 33tf

R. H. SHAW, M.D., L.R.C.P. AND M.R. C.S. (England), 397 King. Phone 839.

DR PINGEL, LONDON—ELECTRICAL treatment of diseases a specialty.

DR. HOLMES, 344 RICHMOND STREET —Specialty, medical electricity and diseases of skin and lungs.

DR. J. S. SCHRAM—CORNER KENT and Talbot street. Phone 2250.

C. J. W. KARN, M.D., C.M., 425 Richmond Street.

Practice limited to general surgery and genito-urinary surgery of men and women.

DR. W. M. SHOEBOTHAM, CORNER Richmond and John streets. Specialty, surgery and diseases of women.

DR. G. L. CLARKE—EYE, EAR, NOSE and throat. 391 Dundas street.

DR. NORMAN R. HENDERSON, CORNER Park and Dufferin. Eye, ear nose and throat.

DR. WEEKES, 436 WATERLOO STREET —Hours, 1 to 3 and 7 to 8.

DR. GEORGE McNEIL—OFFICE AND residence, 245 Queen's avenue. Specialty, diseases of women and surgery.

J. B. CAMPBELL, M.A., M.D.—SPECIALTY, diseases stomach. Hours, 2—4, 7—8, and appointment.

DR. W. J. STEVENSON, 389 DUNDAS street—Specialty, diseases of women and surgery. Phone 510.

DR. HUGH A. STEVENSON, 391 DUNDAS street. Special attention X-rays.

EDUCATIONAL.

TUTORING DURING THE EVENING — Personal instruction for all exams by university graduate. Box 118, Advertiser. b

RELIGIOUS SERVICES.

ADELAIDE ST. BAPTIST CHURCH.
Jas. H. Boyd, Pastor.

SERVICES TOMORROW:

11—The pastor, assisted by Mr. James S. Woodsworth, of Winnipeg.

Five-minute address to Y. W. L.

7—Subject, "The Deepening Gloom." Second of series, "Closing Scenes in Christ's Life."

Baptism during service.

Fre seats. Strangers cordially welcome.

Tuesday, the 31st.—Grand illustrated lectura , "Ulster, Ireland's Imperial Province." Beautiful views of Belfast, showing volunteers, Armagh, 'Derry, Glants' Causeway, Silver collection.

ASKIN STREET METHODIST CHURCH —Rev. W. H. Harvey, B. A., pastor. Morning, reception of new members. Evening, "Wrecked and Ruined Homes." First of a series on special subjects. Excellent music. Class meetings at 10 a.m.

At The Princess

154 Dundas St., West of Richmond St.

Pastor T. P. Yates

of Hamilton.—Subject:

Is the World Getting Better?

3 p.m. All welcome. No collection. International Bible Students' Association.

Auditorium SUNDAY, 4 P.M., MARCH 29TH.

J. E. Brown

Boss Painter, of New York City.

Assisted by George Runchey, of the Ontario Power Company, Niagara Falls. **Subject, "Putty, Paint and the Devil."** Soloist, Miss M. Brown, Brooklyn. All men invited. 89o

BIBLE CLASS, 2:45, SUNDAY AFTERNOON—"Class Welcome," First Methodist Sunday school. Visitors always welcome. W. J. Underwood, leader.

CATHEDRAL ST. PAUL'S — HOLY Communion, 8:30 a.m. Morning service, 11. Preacher, Rev. E. Hawkins. Evening service, 7. Preacher, the rector.

Centennial Methodist Church

Rev. H. A. Graham, Pastor.

SERVICES AS USUAL.

THE CHRISTADELPHIAN SUBJECT will be "The Jew, His Bible and His Lands."

CHALMERS CHURCH — THE MINISTER, Rev. Frank Harper, B. D., will preach. Morning, "The Paramount Necessity." Evening, "Practicing God's Presence." Strangers cordially welcomed.

CHRIST CHURCH, CORNER WELLINGTON and Hill streets—C. R. Gunne, Services at 11 a.m. and 7 p.m.

CHURCH OF THE REDEEMER — Rev. H. B. Ashby, rector. Services as usual tomorrow.

COLBORNE STREET METHODIST Church—Pastor, Rev. D. N. McCamus. Meeting for fellowship in class room at 10 a.m. Public worship at 11 a.m.; Subject, "How Hard Things Are Accomplished." Decision Day in Sunday School. Song service, "Make Christ King." at 6:45 p.m. Public worship at 7 p.m.

Cronyn Memorial Church

Matins, 11 a.m. Evensong, 7 p.m.

The Rev. S. R. Heakes will preach at both services.

CULTURIST SOCIETY MEETS IN ST. George's Hall, 436½ Richmond street, Sunday, at 3 p.m. Miss M. E. Denison will speak on "Friedrich Nietzsche, the Man and the Philosopher." All welcome. b

Dundas Centre Methodist Church

Corner Dundas and Maitland Streets.

Rev. A. J. Johnston, B.A., Pastor.

Sunday, March 23: The pastor will preach morning and evening. Music by full choir and Dundas Centre Quartet. Parnell Morris, organist.

Sunday school at 2:45.

Men's League, 10 a.m.

Egerton Street Baptist Church

Pastor, Rev. W. C. Riddiford.

11 a.m.—"Conscience at Work."

2:45—Bible school.

7 p.m.—"Is Salvation by Creed or Christ."

All made welcome.

EMPIRE THEATRE, DUNDAS STREET East—Gospel meeting addressed by Mr. Allan Simpson, at 8 p.m. Come. First half-hour for song service.

Empress Ave. Methodist Church

Rev. T. Wesley Cosens, Minister.

EVANGELISTIC SERVICES.

CONTINUED.

11 a.m.—"The Master's Call."

7 p.m.—"Excuses."

Special Song Service in the evening, commencing at 20 minutes to 7.

FIRST CHURCH OF CHRIST (SCIENTIST), corner Richmond street, Princess and Park avenues—Sunday services at 11 a.m. and 7 p.m. Subject, "Reality." Sunday school at 11 a.m., Wednesday, testimonial meetings, 8 p.m. Free reading rooms open every week-day, 2 to 4:30. Everybody welcome. Literature for sale and free distribution.

FIRST CONGREGATIONAL CHURCH — Rev. D'Arcy Whitmore. Services will be held at Hyman Hall, 11 a.m. Pastor will preach, 3 p.m., Bible school and Chinese class, 7 p.m., preacher, Rev. George Mackenzie.

First Methodist Church

11 a.m.—Rev. Charles R. Flanders, B. A., D. D. Subject:

"Forgive Us Our Trespasses"

7 p.m.—JAMES S. WOODSWORTH.

"Canadians of Tomorrow"

Mr. A. D. Jordan, organist.

First Presbyterian Church

Rev. W. J. Knox

MINISTER.

11 A.M.—"WHAT IS TRUTH?"

7 P.M.—"WHAT IS SALVATION?"

HAMILTON ROAD PRESBYTERIAN Church—Rev. Dr. D. L. McCrae, minister. Morning, "Christ's Estimate of Man's Existence." Evening, "Why Presbyterians Baptize as They Do With Water." Afternoon Bible class and Sunday school review. All cordially welcome.

KNOX CHURCH, SOUTH LONDON — Pastor, Rev. J. G. Stuart. Morning service, subject, "Jesus Christ Greater Than Angels." Evening service, subject, "Jesus Rejected."

RELIGIOUS SERVICES.

Hyatt Ave. Methodist Church

Rev. J. E. J. Millyard, Pastor.

Missionary Anniversary. Rev. H. D. Moyer, of Petrolea, will conduct both services. Special music. A hearty welcome. Come.

KING STREET PRESBYTERIAN Church — Rev. W. R. McIntosh, B.D., minister. Morning, "Peace," a sermon on the falsehood of extremes. Evening, "Delilah's Lap." Monthly address to young men.

Maitland St. Baptist Church

Rev. J. E. Hawkings, B.A., Pastor.

SERVICES AS USUAL.

NEW ST. JAMES' PRESBYTERIAN Church—Rev. T. H. Mitchell, pastor. Services as usual.

SOUTH LONDON BAPTIST CHURCH—Pastor, W. M. Walker. Rev. G. H. Saunders will preach morning and evening. All welcome.

ST. JAMES' CHURCH SOUTH LONDON—Anniversary services. Preacher, morning, Ven. Archdeacon Richardson. Evening, Ven. Archdeacon Hill.

ST. JOHN THE EVANGELIST—HOLY Communion, 8:30. Morning Prayer and Confirmation Services by Bishop of Huron at 11 a.m. Evening Prayer at 7. Preacher, the rector. b

ST. GEORGE'S CHURCH, WEST LONDON — The rector will preach at 11 a.m. His Lordship Bishop Williams will hold confirmation services at 7 p.m.

ST. ANDREW'S CHURCH — REV. H. H. Bingham, of Talbot Street Baptist Church, will preach in the morning on "The Supreme Quest." Mr. McFarlane will preach in the evening on "Belshazzar's Sin." At the close of the evening service Rev. W. J. Knox will address the Men's Union on "Religious Education."

Talbot Street Baptist Church

Rev. H. H. Bingham, B. A., Pastor.

11—Rev. Hugh McFarlane, B. A., will preach.

3—Bible school. Men's Baraca class.

7—The pastor will preach. Subject, "Mary, the Mother of Jesus."

Strangers welcome.

WELLINGTON STREET METHODIST Church—Rev. G. N. Hazen, pastor. Evangelistic services. Rev. J. E. Brown, ex-policeman, will speak at 2:45 p.m. to Sunday school, and at 7 p.m. Evening subject, "The Forsaken Christ." Soloists, Miss McConnell and Miss Brown. Monday evening, Mr. Brown will give the "Story of His Life," including from police force to prison and from prison to pulpit.

YORK STREET MISSION HALL — Evangelist Belcher, pastor. Morning and evening services will be in charge of the Mission Workers. Choir under the direction of Mr. Booth will render special numbers. Soloists, Mrs. Alice Court, Miss Elsie Bacon. Sunday school at 2:45.

AUCTION SALE

of furniture, corner Marley Place and Duchess avenue, for Mrs. John McKellar, Monday, March 30, at 10 a.m. Parlor suite, organ, centre tables, curtains and blinds, carpets and rugs, secretaire, extension table, chairs, dishes, silverware, iron and brass beds, mattresses, springs, dressers, stands, bedding and pillows, bureaus, two heaters and range, sewing machine, mirrors, fall-leaf table, fruit and sealers, window sash, fancy glass, vapor bath, clocks, tools, oilcloth. Terms, cash. **Jos. Brown,** auctioneer, 97 Carling street. 89u-wt

AUCTION SALE.

Real Estate and Furniture

Real Estate and Furniture. Tuesday, March 31. The undersigned will sell for Mr. W. A. Casselman, at 500 Dufferin avenue, contents of house, comprising parlor suite, carpets, pictures, curtains, Portieres, couch, Morris chair, buffet, extending table, leather-seated chairs, mantel clock, sewing machine, handsome walnut bedroom suite, marble tops, range, gas stove, cabinets, dishes, mower, garden tools, roller. Also two-story solid brick house, 8 rooms, stone sills and copings, modern conveniences; lot 37x132, outside sheds. Will be sold at a great bargain. Sale of Furniture at 2 o'clock; sale of Real Estate at 4:30 o'clock.

NEIL COOPER, Auctioneer.

Mar.26-28-30

AUCTION SALE

PRINTER'S OUTFIT.

At 591½ Richmond Street, on Thursday, April 2.

Comprising two large presses, cutting machine, rubber stamp machine, electric motor, 90 cases type and plates, 2 heaters, sign, and ink. Sundry other articles. Sale at 2:30.

91u tx NEIL COOPER, Auctioneer.

AUCTION SALE

560 ONTARIO STREET.

On Saturday, April 4, 1½-story solid brick house, front and back parlors, dining room, kitchen, pantry, gas and coal grates and mantels, bath and closet, 3 bedrooms, large cellar, cement foundation, furnace, hard and soft water, fruit trees. Must be sold. Look at it. Sale at 4:30. NEIL COOPER, Auctioneer.

M.28-31-A.3

AUCTION SALE OF TOWNSHIP AND CITY PROPERTIES

Under powers contained in mortgages, there will be offered for sale by public auction, on Thursday, 9th April, 1914, at 3 p.m., at 97 Carling street, in the City of London, by Joseph Brown, auctioneer, the following freehold property:

1. Port of lot 6, in concession "A" of the Township of London, in the County of Middlesex, described as commencing on the northerly limit of the Hamilton road, at the distance of 11 chains 30 links northwesterly along the northerly limit of the Hamilton gravel road, from the limit between lots Nos. 5 and 6; thence north 24 degrees 45 minutes east, 4 chains and 8 links; thence north 64 degrees 45 minutes west, parallel with the Hamilton gravel road 15 chains and 10 links; thence south 24 degrees west, 4 chains and 8 links to the northerly limit of the Hamilton gravel road; thence south 64 degrees 45 minutes east, 15 chains and 10 links along the Hamilton gravel road to the place of beginning. This parcel comprises six acres, more or less, of market garden, lands, with house, barn, etc.

2. Part of the south half of lot 11, in concession "C" of said Township of London, described as: Commencing at a point on the east side of Rectory street, in the City of London, at a distance of 620 feet southerly from the point of intersection of said Rectory stret with the limit between the north and south halves of said lot No. 11; thence easterly parallel with the said limit between the said north and south halves of said lot 147 feet to a point; thence southerly parallel with Rectory street 41 feet to a point; thence westerly in a line parallel with the said limit between the north and south halves of said lot 11 142 feet, more or less, to Rectory street; thence northerly along easterly side of Rectory street to the place of beginning. This parcel includes a brick cottage, No. 174 Rectory street, and a frame cottage, No. 174½ Rectory street, in the City of London.

Terms: Ten per cent of purchase money to be paid at time of sale, and balance in thirty days thereafter.

For further particulars and conditions of sale apply to JARVIS & VINING, vendor's solicitors, 101 Dundas street, London. JOSEPH BROWN, auctioneer.

M28,A4

IMPERIAL BANK OF CANADA

Incorporated 1875.

CAPITAL AND SURPLUS.....$15,000,000

TOTAL ASSETS.....$80,000,000

Commercial Letters of Credit, Foreign Checks for Travellers, Bankers' Association Money Orders. **Issued**

Savings Department

Interest allowed at highest current rate.

Office—Corner Richmond and King Streets.

A. J. GOODALL, Manager.

Auction Sale of Furniture

TUESDAY, MARCH 31, AT 10 A.M., at 510 Ottaway avenue. Parlor table, carpets, curtains and blinds, bed, mattress and springs, chamberware, dresser and stands, sideboard, extension table, chairs, dishes, kitchen cabinet, cook stove, bedding, tools, coal and wood, feather beds and kitchen utensils. **Jos. Brown,** auctioneer, 97 Carling street. b

AUCTION SALE

A great public auction sale of furniture, stoves, china, fixtures, etc., everything for sale. These goods are all new and up-to-date. Now is the time to get your home furnished at your own price. Sale, **Saturday, March 28, at 2 and 8 p.m.,** every evening until stock is disposed of. Come early and bring your friends.

GLOBE FURNITURE COMPANY,
644 Dundas. b

Executors' Sale of Residential Property

NO. 238 HYMAN STREET.

NO. 247 PALL MALL STREET.

Properties and also the contents of No. 247 Pall Mall street will be offered for sale by **Public Auction,** at No. 247 Pall Mall street, on **Thursday, April 9,** furniture sale commencing at 10 a.m., and real estate at 2 p.m.

No. 238 Hyman street—Brick residence, slate roof, large verandah, bathroom, grate, furnace, electric light, lot 47x143.

No. 247 Pall Mall street—Brick residence, verandah, bath, electric light, furnace, lot 51x47.8.

Furniture—Comprising in part: Nordheimer piano, music cabinet, parlor cabinet, morris chair, parlor furniture in odd pieces, bookcase, pictures, rugs, diningtables, bookcase, pictures, rugs, diningchairs, brass and enamel beds, dressers and stands, sewing machine, gas range, refrigerator, kitchen utensils, dishes, tools, contents of well-furnished house, without reserve. Furniture, cash.

For terms and full particulars apply to **THE LONDON AND WESTERN TRUSTS COMPANY, LIMITED,** executors of Sarah F. Jeffries' estate. **Joseph Brown,** auctioneer, or **Purdom & Purdom,** solicitors.

M28,A4,7

Executor's Sale of Valuable City Property in South London

There will be offered for sale by public auction on the premises those desirable residences, known as Nos. 69 and 71 Stanley street, and No. 2 Perry street, on Saturday, the 4th day of April, 1914, at the hour of 4 o'clock in the afternoon.

Parcel 1—Substantial two-story brick house, modern, and known as No. 71 Stanley street, lot about 33 by 90 feet.

Parcel 2—Substantial brick house, good repair, known as No. 69 Stanley street, situate on the corner of Perry street and Stanley street, lot about 33 by 90 feet.

Parcel 3—Frame house, with modern plumbing, known as No. 2 Perry street, lot about 45 by 66 feet. This property must be sold to wind up the estate of the late Thomas McLeod. Possession not later than the 1st of May, 1914. Terms, 10 per cent to be paid on day of sale and balance to be paid in 14 days. Further terms and conditions of sale made known on day of sale or on application to William Heaman, Burwell street, or to U. A. Buchner, solicitor, 426 Talbot street, London. **Joseph Brown,** Auctioneer. M. 21, 28, A. 1.

Notice To Creditors

In the matter of the estate of Archibald Stewart, late of the City of London, in the County of Middlesex, Minister of the Gospel, deceased:

Notice is hereby given, pursuant to The Trustees Act, I. George V., Chapter 26, that all creditors of and claimants against the estate of the said Archibald Stewart, who died on or about the 17th day of February, 1914, are required on or before the 6th day of April, A. D. 1914, to file with Jarvis & Vining, solicitors for the executors of the said deceased, detailed statements of their accounts and particulars of their claim and of the nature of their securities, if any, duly verified.

And further take notice, that after such last-mentioned date, the said executors will proceed to distribute the assets of the deceased among the parties entitled thereto, having regard only to the claims of which they shall then have had notice, and that the said executors will not be liable for the said assets or for any part thereof to any person or persons of whose claim they shall not then have received notice.

Dated at London, the 7th day of March, A. D. 1914. JARVIS & VINING, 101 Dundas street, London, solicitors for the executors. M7,14,28

NOTICE TO THE PUBLIC.

I am informed that some dealers are offering for sale Kerwood Butter at cut prices. I wish to say that this is old storage butter, and not fresh-made Kerwood Creamery.

W. WADDELL,
90c Manager.

ARCHITECTS.

JOHN M. MOORE.
Architect and Civil Engineer,
425 RICHMOND STREET.

ARTHUR E. NUTTER, ARCHITECT—Rooms 15, 16, Dominion Bank Chambers, Dundas and Richmond. Telephone 656.

WILLIAM G. MURRAY, ARCHITECT. 111 (first floor) Masonic Temple. Phone 1557.

WATT & BLACKWELL, MEMBERS Ontario Association of Architects, Bank of Toronto building, London. Lister Chambers, Hamilton.

McBRIDE & GILBERT, MEMBERS ONTARIO Association of Architects, etc., Edge block. Phone 262.

SURVEYORS.

F. W. FARNCOMB, CIVIL ENGINEER, surveyor—Edge Block. Phone 262.

NURSES.

MRS. ROBINSON, MASSAGE, SWEDISH movement, hydrotherapy treatment, Specialty, nervous cases. Phone 1425. April 10.

MRS. BEDWORTH, MATERNITY nurse. Graduate Queen Charlotte Hospital, London, England. 276 Adelaide.

PRACTICAL NURSE — MATERNITY cases a specialty. 422 Pall Mall street. Phone 4204.

ADMINISTRATOR'S SALE OF REAL ESTATE

There will be offered for sale by public auction at the auction rooms, 97 Carling street, on Saturday, April 4, 1914, at 2:30 ing under instructions of John Heaman, p.m., by Joseph Brown, auctioneer, administrator of the estate of Elizabeth Heaman, deceased, the following parcels of real estate, namely: The northerly part of the west half of lot No. 18 in Block "A," plan 343, City of London, house No. 45 Bruce street, frontage 42 feet, upon which is erected a commodious brick cottage with all modern conveniences; and the east half of lot No. 121 in Block "A," plan 122, City of London, house No. 101 Byron avenue, frontage 30 feet, upon which is a semi-detached two-story brick house with all modern conveniences. The above properties will be offered for sale subject to a reserve bid. Terms: 10 per cent in cash at time of sale, balance in 15 days thereafter without interest. Dated March 27, 1914. Macpherson & Perrin, 57 Dundas street, London, vendor's solicitors. M.28-31-A.2

LEGAL CARDS.

GIBBONS, HARPER & GIBBONS, BARRISTERS, etc., corner Richmond and Carling. Sir George Gibbons, K.C.; Fred F. Harper; George S. Gibbons.

M. P. McDONAGH, BARRISTERS, ETC., 425 Richmond street. Money to loan.

GRAYDON & GRAYDON, BARRISTERS, solicitors, notaries, 413 Talbot street. N. Parke Graydon; A. H. Marshall Graydon.

J. M. McEVOY, BARRISTER, SOLICITOR, Robinson Hall Chambers. Money to loan.

D. H. TENNENT, BARRISTER, SOLICITOR, notary public. Money to loan. 78 Dundas.

PURDOM & PURDOM—
DOMINION SAVINGS BLDG.,
COR. RICHMOND AND KING

JARVIS & VINING, BARRISTERS, etc., 101 Dundas. C. G. Jarvis; Jared Vining, B.A.

T. W. SCANDRETT, BARRISTER, solicitor, notary. Money to loan. 98 Dundas street.

McKILLOP, MURPHY & GUNN—
—OAK HALL BUILDING

U. A. BUCHNER, BARRISTER, SOLICITOR, corner Talbot and Carling. Phone 99. Money to loan.

F. HARRY GREENLEES, 53 B. BANK of Toronto, barrister, etc. Funds to loan.

BLACKBURN & WEEKES, BARRISTERS, solicitors, notaries, etc., 124 Carling street. G. N. Weekes; H. S. Blackburn.

MACPHERSON & PERRIN, BARRISTERS, solicitors. Money to loan. Robinson Hall Chambers.

W. G. R. BARTRAM, BARRISTER, notary, etc., 59 Dundas street.

J. H. A. BEATTIE, BARRISTER, ETC., 109½ Dundas street. Money to loan on real estate.

CRONYN & BETTS & COLERIDGE—Frederick P. Betts, K.C.; Thomas Coleridge.

CHIROPRACTIC.

A. W. MACFIE, CHIROPRACTOR, graduate Ross College of Chiropractic. 269 Piccadilly street. Lady attendant. Phone 2895.

W. E. Dempster, D. C.

Graduate of the Ross College of Chiropractic. Chiropractic's intellectual head. Consultation and analysis free at office. Office Hours: 10 to 12, 2 to 5, and 7 to 8. Office, London Loan Block. Phone 4526.

DR. CLARA KILBOURNE—UNIVERSAL College of Chiropractic graduate. Office, 321 Queen's avenue. Phone 3353.

VETERINARY SURGEONS.

WILLIAM McDONALD, VETERINARY surgeon, 137 King street. Residence, 121 Bathurst. Phone 688.

WILLIAM J. WILSON, VETERINARY—Horse and dog hospital, 84 King street. Phone 788.

C. S. TAMLIN, V.S.—OFFICE AND hospital, 173 Talbot. Phone 865, residence 768.

AUCTIONEERS.

JOHN LIGHTFOOT CONDUCTS SALES of every description. John Lightfoot Sen., auctioneer, 694 Dundas street. Phone 2066.

HARRISON, 639 DUNDAS STREET—Auctioneer and valuator. Market or house sales. Fair dealing and quick returns.

REAL ESTATE MEN MEET

Members of Association Inspect Institute of Public Health, and Depart Pleased.

A variation in the usual program of the Real Estate Owners' Association was a visit to the Institute of Public Health last night.

Dr. H. W. Hill did the honors of the big institute and the real estaters enthused over the guinea pigs and rabbits in the livestock department, the germs in the germ culture department where all kinds of germs, not forgetting the Friedmann turtle serum, were displayed in sealed test tubes, the scientific apparatus in the experimental, analytical and research laboratories, the charts on food values displayed in the public lecture room, and everything else from basement to garret of the institute.

After visiting all the various departments, the visitors listened to an address by Dr. Hill, in which he answered a number of questions on health, food values, sanitation, how to rid houses of pests, etc.

All the members of the association present expressed appreciation of the address and the pleasant and profitable evening spent.

SAUCE FOR THE GOOSE IS SAUCE FOR GANDER

Militants Claim Equal Privileges With Orangemen in Holding Demonstration.

[Canadian Press.]

London, March 28.—The militant suffragettes of London today claimed the right to demonstrate in Hyde Park, basing their claim on the official permission given to sympathizers with the people of Ulster to hold meetings there on April 4, and have so notified the commissioner of works. The militant society has therefore announced its purpose to make a demonstration simultaneously with that of the supporters of the Ulster Orangemen.

BRANTFORD OBJECTS TO DUTY REDUCTION

Board of Trade to Protest Against Lower Tariff on Implements.

[Canadian Press.]

Brantford, March 28.—The board of trade will hold a special meeting on Monday next to protest against the rumored reduction in the tariff on agricultural implements, which would greatly affect the prosperity of this city, which is one of the foremost centres of the industry in Canada. Committees of the board of trade have recommended the holding of an industrial exhibition here during old home week in August.

Advance Showing of SPRING SUITS AND COATS

Many attractive novelties in all the new shades and cloths are here, with new goods. We invite you to call to see these garments.

M. FISHBEIN, Manager.

London Ready-to-Wear

256 DUNDAS ST.

Sole Agents for **GURNEY OXFORD RANGES** Smallman & Ingram

ROBERTS ENGRAVING CO DESIGNERS & RETOUCHERS LINE & HALF-TONE ENGRAVERS LONDON - CANADA

FRANK EDY PHOTOGRAPHER

Fine Portraiture, in Platinum, Etchings and Enlargements.

TWO ENTRANCES: Park avenue, and Dundas. Phone 3691. London Loan block. ywt

Wolf Bros.

announce their spring opening of Ladies' Outer Garments in their new premises, 258 Dundas street.

Dominion House Furnishing Company's Store

TELEPHONE 3208.

ywt

Ask ONLY and ALWAYS for **Neilson's Chocolates**

"The Chocolates that are Different."

ywt

DELAWARE, LACKAWANNA AND WESTERN COAL COMPANY'S

SCRANTON COAL

EGG, STOVE, CHESTNUT AND PEA.

The best coal, carefully handled, and delivered promptly.

John M. Daly

Koalman.

Phone 348. ywt 19 York St.

STANDARD DRUG, Limited

AGENTS FOR

Zonox Guaranteed Remedies

AT BOTH STORES ywt

EAST END FLORAL STORE

J. H. TAYLOR. PHONE 719.

CUT FLOWERS AND FERNS

613 Dundas Street

sxt

Boats & Water Toys on Sale at PEEL'S Richmond Street.

NEEDS A GREAT DEAL OF "MENTAL REPOSE"

Mme. Caillaux Tells Nun in Attendance—Stormy Session of Investigators.

[Canadian Press.]

Paris, March 28.—A stormy session of the committee of the Chamber of Deputies investigating the alleged ministerial connection with the postponement of the trial of Henri Rochette, the Frenchman charged with defrauding the public of millions of dollars, ended today in Deputy Jule Delahaye, a member, leaving the room and slamming the door indignantly. The committeemen were sharply divided in their views as to whether Ernest Monis, former premier, and Joseph Caillaux, former minister of finance, should be censured.

It is believed that Delahaye will resign from the committee.

A cabinet council was held today to discuss the delicate political situation brought about by the Henri Rochette scandal, and the shooting of Gaston Calmette, editor of the Figaro.

Mme. Caillaux, the assassin of M. Calmette, spent the day reading novels in St. Lazare prison. She said to one of the nuns in attendance: "I am very tired, and shall need a great deal of mental repose."

The prisoner did not appear to take any interest in her situation.

NEW INDUSTRY STARTS

Mop Manufacturing Concern Opens Factory in London.

The latest manufacturing company to locate in London is the Eureka Specialty Company that has been formed for the manufacture of Klenzo-O mops. R. H. Cullis and A. E. Davis are behind the new concern. All the machinery has been erected and work has been started on turning out the Klenzo-O mops, which are claimed to be the latest improved cleaning mop on the market.

Six people are being employed at the start but the company is making preparations to greatly increase this number in the near future.

NO KICKS REGISTERED

Londoners in Accord With Posties' Plea For Half-day Off.

Londoners are heartily in accord with the petition now being presented to the Postmaster-General by the letter-carriers, asking for a half-day off each week during June, July and August. For some time, the local postment have been circulating petitions among the business houses and residences that they serve, to ascertain the views of the citizens generally on the half-day holiday. The petition has been readily signed, and it is declared that not a single kick has been registered against the proposal to have only one mail distribution on Wednesdays during the summer months.

MANY CASES

Continued from Page One.

was it was duly cancelled before the date of the fire.

Gibbons, Harper & Gibbons are acting for the plaintiff.

Gum Patent Case

A case which attracted much interest locally last fall is that in which the William Wrigley Company, Limited, chewing gum manufacturers, seek damages and a permanent injunction against Percy H. Short, Henry E. Short and Mrs. Hueghan of this city, claiming that they are manufacturing gum, and offering it for sale in boxes and wrappers so similar to those employed by the plaintiff as to constitute an infringement of patent. The defendants enter separate defences in the action, Henry E. Short and Mrs. Hueghan claiming that they know nothing of the allegations in the plaintiff's statement of claim and are in no way connected with the manufacture or sale of the articles complained of. Percy H. Short denies the allegations in the statement of claim and puts the plaintiff to the proof thereof.

Asks $10,000 Damages.

Mrs. Esther Smith, widow of Crowell Wilson Smith, a sectionman employed by the Grand Trunk, is suing the company for $10,000 damages on behalf of herself and five children, Ethel, Gordon, Lorina, Irena and Bruce, for the death of her husband, who was struck by an express near the Cove bridge on June 23 and instantly killed.

She claims that negligence on the part of the company was responsible for the fatality, as no whistle or bell was sounded by the train as it approached.

The company makes the claim that the negligence of the deceased was responsible for the accident. Smith was a sectionman living at Hyde Park, and was overtaken by the express as he was riding down the track on a "speeder," such as is used by sectionhands in getting from place to place.

Gibbons, Harper & Gibbons are acting for the plaintiff.

Fell in Comfort Station.

Charles Sherritt, a resident of West London, is seeking $5,000 damages from the city for injuries sustained in a fall down the steps of the comfort station on September 27. He sustained a broken hip, and claims that the accident was due to the city's negligence in having the steps obstructed. The city disclaims liability on the ground that the station had not been formally opened at that time, and if the plaintiff was there, he was there as a trespasser.

New Hearing For Duncan.

A case which was heard at the last fall assizes and later appealed has been set down for retrial. James R. Duncan, a colored youth, sued the London Street Railway Company for injuries received when he was struck by a street car, for which he was waiting on Ottaway avenue in the vicinity of Victoria Hospital on August 1. He was given judgment for $1,250 at the fall assizes, but the judgment was appealed, and a new trial ordered. The case will go to a jury again at the coming assizes.

Personal Mention

Mrs. Ward, of Cairo, who has been spending a few days with her sisters, Mrs. Rumball, 966 Dame street, and Mrs. McPhail, of 9 Grafton street, returned to her home today.

Jack T. Finch, a former Londoner, who has been in Pensacola, Fla., for three years, spent a few days with friends here before leaving for Toronto.

A $40,000 FIRE.

[Canadian Press.]

Liverpool, N. S., March 28.—The business section of this town had a narrow escape from destruction this morning, when fire destroyed four business houses. The loss is $40,000, with insurance of $25,000.

MAIN INTEREST CENTERS

Continued from Page One.

This passionate outburst fitly brought to an end a dramatic political week, which will always be memorable for its marvellous vicissitudes. The House then adjourned.

No Solution Yet.

London, March 28.—No way has been found up to a late hour today for the British Government to break the deadlock caused by the proffered resignations of Field Marshal Sir John French and Adjutant-General Sir John Ewart from their positions at the head of the British army. The Government, however, was still hopeful that its difficulties would be overcome before it again meets the House of Commons on Monday.

Should the chief of the general staff and the adjutant-general to the forces persist in their attitude, it is generally thought that Colonel John Seely, secretary for war, will leave the cabinet.

In case the Government should be able to devise a means satisfactory to the field marshal and to the adjutant-general by which the memorandum handed to Brigadier-General Gough, and giving assurances to the officers that they would not be employed to fight the Unionists in Ulster, can be recalled, thus enabling them to retain their posts, the transfer of Colonel Seely to some other field of activity probably will satisfy the Liberal and Labor malcontents.

Army Opposition.

In the meantime the opposition of the army to employment in a coercion of Ulster is vouched for by Edward Richard Russell, a staunch supporter of the Government, who in a signed article in the Liverpool Post, of which he is editor, says today: "It is a positive fact that when he visited the war office early this week Field Marshal Lord Roberts had in his pocket a list of nearly 900 officers of the army who were ready to send in their papers."

Week-End Holiday.

The members of the cabinet separated today for the week-end and most of them have gone on visits to various parts of the country.

It is hoped that when the present difficulty in regard to the army has been settled, both Parliament and the country will return to the main issue, namely, the position of Ulster with, perhaps, a greater disposition to find a method of settlement by consent.

TORREON FEDERALS

Continued from Page One.

perate of any engagement of this or any other revolutionary movement in Mexico. Gen. Villa went to the front with 12,000 seasoned men, well equipped for a vigorous, smashing assault against any resistance the federals might offer. News dispatches indicate that the federals fought fiercely and that the loss in dead and wounded to both sides was enormous. Lack of hospital facilities, the heat and the desert wind and the four days of strenuous, practically constant fighting under the virile and tenacious leadership of "Pancho" Villa were believed to have amassed a large casualty list.

Villa a Hero.

Villa himself has become a hero. Everywhere in Juarez his praises were being sung today. By Maderistas and constitutionalists he is looked upon as the greatest military genius in the southern republic, and great confidence is expressed that he will push his triumphant way with his rebel army to the very doors of the national palace in Mexico City.

Carranza, Too.

With "Vivas" for Villa and "Vivas" for Carranza, the supreme chief of the revolution, rebel sympathizers gathered about the streets of Juarez early today to welcome Carranza when he ended his long overland march from Nogales to this city, en route to Chihuahua. And none could tell whether "Vivas Villa" or "Vivas Carranza" was shouted with more fervor.

Sell No Liquor Pain of Death.

[Canadian Press.]

Juarez, Mexico, March 28.—Unconfirmed reports which reached here early today were that the rebels are holding that portion of Torreon already captured, and are threatening the last of the federal positions in the city, including Cerro de la Cruz (Hill of the Cross).

An Associated Press telegram from the Barreal last night announced the arrival there of Gen. Carranza, and says the general will rest tomorrow. The authorities today posted notices that for the next 48 hours the sale of liquor would be prohibited under penalty of death, and no persons would be allowed to enter the city after 10 o'clock at night.

Baseless Rumor.

Gen. Carranza had not caught sight of an armed enemy throughout his long overland trip. There is no basis for a story, said to have been published, that he was attacked by the federals 800 strong, or bandits.

BAILIFF SERVING

Continued from Page One.

and the oxygen in the air becoming exhausted, he almost smothered.

Constable Investigates.

When he did not return home, his wife grew alarmed and communicated with County Constable William Sadler, 45 Byron avenue. After making some inquiries, Constable Sadler learned that Bailiff Pack had started for the Bruce street address on Friday afternoon, and accordingly hied himself to that place. There he was refused admittance by two men, it is said, and they also refused to let him take any breakfast into the imprisoned bailiff.

Kick Door Down.

The constable immediately communicated with the police, and the two detectives were on the scene in short order. The two men refused to let them in, but, nothing daunted, the detectives kicked the door down and took possession of the bailiff-nappers. They were hauled to headquarters, and will be given a hearing on Monday morning.

Little is known of the two men under arrest. They appear to be middle-aged, and have been living alone in the Goodge house.

A FINE PROGRAM.

The Star Theatre, Richmond street, announces a particularly attractive program for Monday, Tuesday and Wednesday of next week. Albert and Lenore will present a highly entertaining 12-minute sketch entitled "A Little of Everything"; while two special Mutual films will be shown—"Aileen of Erin," in two reels, and "A Stepmother's Comedy." Both films appeal strongly with humor and sentiment, and should prove among the best that have appeared at the Star. b

STEAMSHIP ARRIVALS.

Glasgow, March 28.—Arrived: Steamer Letitia, St. John.

Manchester, March 28.—Arrived: Steamer Manchester Commerce, St. John; Manchester Corporation, Philadelphia.

Havre, March 28.—Arrived: Steamer Chicago, New York.

Naples, March 27.—Arrived: Steamer Canopic, Boston.

Algiers, March 27.—Arrived: Steamer Caronia, New York.

MAYOR TO CONSULT CHIEF RE LICENSES

High-Handed Action of Police in Stopping Fire Truck, Resented by the Board.

Mayor C. M. R. Graham stated this afternoon that he would immediately take up with Chief of Police W. T. T. Williams, the question of whether or not motor drivers in the employ of the fire department should be required to take out chauffeurs' licenses.

"Since my return from Ottawa last night," said the mayor, "I have been very busy, but this matter will be attended to."

Fire Chief John Aitken complained to the board of control yesterday that a policeman had stopped the motor truck while it was hustling back to the fire hall for more hose to be used in the abattoir fire, to ask the driver for his name and address and if he carried a chauffeur's license. The controllers agreed that the action of the police, in this regard, was high-handed and ask the mayor to take the question up with Chief Constable Williams.

Faints In Theatre.—A woman attending an East London picture theatre last evening fainted, but on being carried out into the fresh air recovered, and was taken to her home. In some way an impression got abroad that the woman had suddenly died from heart failure, and a number of inquiries were received at the newspaper offices this morning as to the facts of the case.

REPEAL BILL

Continued from Page One.

The contest in the House today was largely of an oratorical character, although administration and anti-administration supporters continued their efforts to strengthen their forces for the final struggle, which is expected to occur on Tuesday of Wednesday. When consideration of the repeal bill was resumed today, many members for and against the proposition were prepared to discuss it.

Will Increase Majority.

The alignment of the contending forces in the House remained practically unchanged today. Representative Adamson, leading the fight for the repeal, declared the Sims bill would pass by a large majority. He predicted that yesterday's vote on the adoption of the special rule for the consideration of the bill to repeal the Panama tolls exemption—267 to 176—would be materially increased in favor of the repeal forces when the bill was finally voted upon.

Efforts Against.

Representative Underwood, the majority leader, Representative Fitzgerald, minority leader, and other prominent members leading the revolt against the administrative forces, brought every effort to bear today against the Sims bill. Throughout the day they maintained a continuous attack, interrupting and questioning the speakers favoring the repeal. Speaker Clark also has announced his intention to speak against the bill Tuesday. A crowd which packed the House galleries was on hand early, and remained throughout the day.

LORRY HAD A "LOAD"

Cargo of Beer Was Too Much For It, So It Toppled Over.

Economical devotees of Bacchus gathered at the corner of Bathurst and Richmond streets this morning and joyously drank in the ambrosial fragrance of a load of beer, accidentally precipitated on the sidewalk.

A Grand Trunk lorry heavily laden with one of the several brands that make London famous was turning off Bathurst street into Richmond when it tipped over. Fortunately, no one was passing at the moment, and the driver jumped clear of the falling cases, which completely littered the sidewalk with broken glass, beer, froth and splintered cases.

Despite a badly sprained ankle, the driver managed to hold his team which took fright. Practically all the bottles were broken, and the gutter ran foaming and filled with beer.

DUKE DE TALLYRAND UPHELD BY THE COURT

[Canadian Press.]

Leipsic, Germany, March 28.—The Supreme Court today upheld the action of the Duke de Tallyrand, husband of Anna Gould, who in 1910 renounced his rights to the crown fief of Sagan in Silesia in favor of his son, Prince Jason Howard of Sagan.

The Duke de Tallyrand's German creditors attacked the validity of the transfer by which they were rendered unable to attach the revenues of the fief, but they have lost their suits in all the courts.

SERVICE TO SHIPPERS COST RAILROADS MUCH

[Canadian Press.]

Washington, D. C., March 28.—Louis D. Brandeis, counsel for the interstate commerce commission, in opposition to the proposed five per cent increase in railroad freight rates, today submitted a statement, showing that free services rendered shippers by railroads in classification territory, result in serious depletion of the revenues of the roads, sometimes absorbing from 25 to 50 per cent of the freight rates receipts, and, in certain instances, more than the entire receipts were absorbed, resulting in a substantial cash loss to the road.

WINNIPEG ROWERS TO ATTEND HENLEY REGATTA

But the Crew Has Not Yet Been Chosen—Winnipeg May Get the Canadian Event in 1915.

Winnipeg, March 27.—The probabilities are that the Winnipeg Rowing Club will be represented at the English Henley this summer, according to a statement to President Con Rielly, but what crew will be chosen to make the trip will in no way weaken the representation in the northwestern international regatta, which takes place this year at Kenora. The annual general meeting of the club was held tonight, the president reporting that in all likelihood Winnipeg would be the scene of the Canadian championships in 1915.

Ex-Mayor Waugh, acting for Sir Thomas Lipton, formally presented the handsome Lipton trophy to the club, the same to be used as a grand aggregate prize at the northwestern international regatta.

Disasters Threatened.

Buffalo, N. Y., March 28.—Many towns in Western New York are threatened with a repetition of the disastrous floods of a year ago, when homes were washed away and thousands of dollars damage was done. In the lowlands of the Tonawandas people are going to and from their homes in boats, owing to the overflow from the Tonawanda and Ellicott creeks.

PROVINCIAL EXPERT HERE TO PASS ON PLANS

Engineer Dallow Goes Over Storm Sewer Situation With Mayor and Engineers.

Mayor C. M. R. Graham, City Engineer W. N. Ashplant and Consulting Engineer Willis Chipman were in conference this morning with Chief Engineer Dallow, of the provincial board of health, regarding the sanitary sewer plans for the eastern section of the city. The O.K. of the provincial authorities is necessary before the work can be gone on with.

The provincial board's engineer went over the plans carefully, and this afternoon, along with the officials of the city, will inspect the Egerton street district, where the sewers are to be constructed.

ARKONA MEN DINE AND RIDE ON HYDRO

Lambton People Enjoy Themselves as Guests of Acting Manager Buchanan.

This morning a delegation from the Arkona Board of Trade and municipal council visited the hydro department and under the chaperonage of Acting General Manager E. V. Buchanan, was shown the workings of the system in this city. The delegates, who were on their way home from Ottawa, were taken to the Horton street station on the hydro motor truck, and later were entertained with a hydro-cooked luncheon in the sales department.

Secretary J. F. Dickison of the board of trade and the other members of the deputation, were greatly pleased with what they saw.

THREATENING IN OHIO.

[Canadian Press.]

Columbus, Ohio, March 28.—With the great Miami and White Water rivers raging, the Scioto climbing a foot an hour and the Muskingum and Licking rivers over their banks along the lowlands, fear was felt during last night of a recurrence of the disastrous floods of March 25 to 28, 1913.

A cessation of rainfall followed by colder weather early today has checked the rise of all of the streams mentioned. Damage so far reported has been confined to the southwestern section of the state, where bridges have been washed out, temporarily cutting off interurban car traffic between Cincinnati and Indianapolis.

At Albany

[Canadian Press.]

Albany, N. Y., March 28.—The Hudson River is rising rapidly and householders residing on the riverfront began early today to remove their furniture. In Rensselaer, across the river from Albany, many families vacated their homes.

DEATHS AND FUNERALS

Funeral of Geo. Shanley.

The funeral of George Shanley, who died in Victoria Hospital on Thursday, was held this morning from the funeral parlors of Smith, Son & Clarke to St. Peter's Cathedral, where requiem high mass was sung at eight o'clock. Interment was in St. Peter's cemetery.

Funeral of Israel Quick.

The funeral of Israel Quick will be held on Monday afternoon at 2:30 from his late residence, 190 Colborne street, to Mount Pleasant Cemetery. The funeral service will be conducted by Rev. James H. Boyd of Adelaide Street Baptist Church.

Buried at Woodland.

The funeral of George Shave was held this afternoon from the family residence at 182 Oxford street to Woodland Cemetery. Rev. S. Anderson, of Memorial Methodist Church, conducted the funeral services. The pallbearers were members of Court Forest Queen, A. O. F.

Edward Wilson Buried.

The funeral of Edward Wilson, Palmer avenue, was held Friday afternoon from the family residence to Mount Pleasant Cemetery. Funeral services were conducted by Rev. J. A. Kirtland. The pallbearers were members of Kensington Methodist Church, of which the late Mr. Wilson was an active member.

Funeral of Miss Bradley.

The funeral of Miss Oro Myrtle Bradley, daughter of Mr. and Mrs. John Bradley, was held Friday afternoon from the family residence, 489 Hamilton road, to All Saints' Church, where funeral services were conducted by Rev. T. B. Clarke. Interment was made in Woodland Cemetery.

The funeral was largely attended, and the floral tributes many, including sprays from Mr. and Mrs. Dean and family, aunt and uncle, Miss Myrtle Grey (Guelph), George Langford, Miss Annie Rills (Brantford), the Bell Telephone central girls, Mr. and Mrs. Tingey, Mr. and Mrs. James Bradley (Woodstock), Jack and Lillian Hart, Nellie and Bertha Risler; wreaths from Greene-Swift Company, All Saints' A. Y. P. A., All Saints' Sunday School, Arthur Knight and Willie Risler, the Columbia handle works, Regal Glove and Mitt Company, and a pillow from H. J. Marshall.

The pallbearers were William and Andrew Risler, George and Alexander Langford, Arthur Knight and George Hewitt.

Funeral of William Groom.

The funeral of William Groom took place this afternoon to Mt. Pleasant Cemetery. The Rev. W. C. Riddiford of the Egerton street Baptist Church and the Rev. J. H. Boyd of Adelaide street Church, there Mr. Groom was a member for great many years conducted the services at the house. The services at the grave were in charge of the Ancient Order of Foresters. Mr. Groom was also a member of the Chosen Friends and the Amalgamated Society of Corpenters and Joiners.

Mr. Groom was born in Watford, England, in 1840 and came to this country in 1870 residing in London ever since.

He is survived by his wife and three daughters:—Mrs. Thos. Fitzsimmons, city; Mrs. Jas. Amiel, Port Stanley, Mrs. Clarence North City.

The pall-bearers represented by the three orders and deacons of both churches.

Mr. and Mrs. John Bradley and family, of 489 Hamilton road, wish to thank their many friends and neighbors for the kindness and sympathy shown them during their sad bereavement. b

LOCAL NEWS

Taken to Hospital.—Mrs. William De Hart, of 461 Hamilton road, has been removed to Victoria Hospital to undergo an operation.

"An Expensive Haircut."—Evangelist William Matheson will speak at the City Mission Sunday on the subject, "An Expensive Haircut."

Queen's Avenue Blaze.—A chimney fire at the residence of A. Briglia, 138 Queen's avenue, gave the firemen a run this morning. The blaze was squelched with the chemicals.

Confirmation Service.—Confirmation service will be held in St. George's Church, West London, tomorrow night, when His Lordship the Bishop of Huron will be the preacher.

Valuable Dog Killed.—A fine thoroughbred bulldog, the pet of Mrs. Jack Smallman, was run over by a dray and killed this morning near the Richmond street entrance of the Smallman & Ingram store.

Here Again!—Robert Burns is in our midst again. Bobbie came down from Lucan today to spend 21 days with Governor Carter, the charge against him being that he was runk and a nuisance.

Meds.' Annual Election.—The medical students of Western University will hold their annual elections on Monday, March 30, at 5 p.m. at the college on Waterloo street. Lively competitions are expected, and many oratorical contests will be endured.

Birthday Party.—A pleasant evening was spent at the home of Miss Marion Trudell, 21 Albion street, last Wednesday, when she entertained a number of her little friends in honor of her 10th birthday. An enjoyable time was spent in games and music, after which supper was served.

Laying Knollwood Mains.—About 25 men are at work near Wolesley Barracks, laying water mains to Knollwood Park. With the coming of mild weather, general construction work in all branches is picking up, and the problem of the unemployed seems in a fair way to be solved.

Social Workers to Meet.—Rev. J. S. Woodsworth, of the People's Mission, Winnipeg, will address a meeting of men and women interested in social service work in the Public Health Institute, at 4 o'clock this afternoon. Lieut.-Col. William Gartshore has called this afternoon's meeting.

Charge Against Police.—It was said, late this afternoon, that Fire Chief John Aitken will lay an information against the policeman who stopped the fire truck the other day to inquire if the driver held a chauffeur's license, on a charge of interfering with the department in the discharge of its duties.

General Manager Glaubitz Sails.—General Manager H. J. Glaubitz, of the Public Utilities Commission, sailed today from Liverpool via the S. S. Mauretania to New York. Mr. Glaubitz is expected to arrive in London next Saturday. He has been absent about three weeks, on a visit to his old home in Germany.

An Exchange of Pulpits.—Tomorrow morning Rev. Hugh McFarlane, of St. Andrew's Presbyterian Church, will occupy the pulpit in the Talbot Street Baptist, Rev. Mr. Bingham being in St. Andrew's. In the evening Mr. Bingham will occupy his own pulpit, and will preach the tenth sermon of a series on "The Characters of the Cross," the subject being "Mary, the Mother of Jesus."

Turned Over to Uncle.—Beulah Schuyler, a young Indian girl, who was found by the police in a South London Chinese laundry, appeared before Magistrate J. C. Judd today and was turned over to her uncle on a promise from the latter that he would take her to his home in Sarnia. The Schuyler girl has appeared in court a number of times lately, having been found wandering around the streets by the police.

Not Yet Here.—Dimitris Trakas, brother-in-law of Nicholas George of this city, who was detained at Niagara Falls because he lost the medical certificate he received on landing in New York, has not yet arrived in London. Information received by Mr. George is to the effect that Trakas is still held at Niagara Falls, but that his case is under consideration and he will probably be allowed to come on to London on Sunday.

Will Assist in Service.—Jas. S. Woodsworth, of Winnipeg, author of "Strangers Within Our Gates," will assist the pastor of Adelaide Street Baptist Church tomorrow morning. In the evening the Rev. Jas. H. Boyd will preach the second of his series of sermons on "Closing Scenes in Christ's Life." Baptism will be administered during the service. The church quartette will sing "Lead Kindly Light," the choir, led by F. Weaver, will render Stainer's "Who Are These," and Miss L. Kuntz will sing "Open the Gates."

Remove Unwelcome Guests.—John Thomas, James Kerrigan, John Sandly, Edward Harrigan, and George Pearce charged with vagrancy, appeared before Magistrate J. C. Judd and were allowed to depart on promise that they would secure work or get out of town. Thomas and Kerrigan were rounded up while they were attempting to sleep in hotel stables while the last three were taken out of the Grand Trunk waiting room, where they were found sleeping by Night Station Master Dave McHarg.

SNOW IN MANITOBA.

[Canadian Press.]

Toronto, March 28.—A pronounced high area now covers Canada from Manitoba eastward, and the pressure is comparatively low over the middle and southwestern states. The temperature continues quite low in the western provinces and a snowfall is reported in Manitoba. Rain has fallen in Southern Ontario.

Montreal, March 28.—Canadian Pacific Railway earnings for the month of February $7,594,172.73. Expenses $6,122,596.72. Net $1,471,576.46. Decrease $1,048,492.88. Decrease in gross $2,153,512.82.

Paris, March 28.—Prices were easy on the Bourse today. Three per cent rentes, 86 francs 37½ centimes for the account. Exchange on London, 25 francs 17½ centimes for checks; private rate of discount, 2¾ per cent.

New York, March 28.—The statement of the actual condition of clearing-house banks and trust companies for the week shows that they hold $22,337,950 reserve in excess of legal requirements. This is a decrease of $3,009,000 from last week:

The statement follows. Actual condition:

Loans, increase	$ 3,713,000
Specie, increase	8,306,000
Legal tenders, increase	3,502,000
Net deposits, decrease	10,232,000
Circulation, decrease	123,000
Excess lawful reserve	22,337,950
Decrease	3,009,000

Summary of state banks and trust companies in Greater New York, not included in the clearing-house statement:

Loans, increase	$ 1,277,900
Specie, increase	5,454,000
Legal tenders, increase	8,700
Total deposits, increase	17,274,300

MONTREAL SALES

Montreal, March 28.—Sales: Bell Telephone, 27 at 143; Brazilian, 552 at 82 to 82¾; Detroit, 10 at 70 to 71; Ottawa Power Rights, 79 at 11½; Power, 75 at 222⅝ to 222¾; Quebec Railway, 55 at 15; R. and O., 980 at 100 to 100¾; Shawinigan, 19 at 135½; Shawinigan Rights, 98 at 134; Ames-Holden, 20 at 12½; Canada Cement, 50 at 30½; Hillcrest, 50 at 43; Scotia, 10 at 75; Steel Corporation, 265 at 32¾; Canada Cement, preferred, 25 at 91; Penman's preferred, 85 at 82; Scotia preferred, 19 at 120. Bonds—Canada Cement, $500 at 97½; Bank of Commerce, 10 at 210; Molsons, $5 at 199; Quebec, $7 at 120; Royal 23 at 224; Toronto, 5 at 210.

New York, March 28.—Wall Street noon.—The market closed steady. Traders more freely sold today when it became evident that the successively lower levels of prices during the week had brought out a larger supply of stock. Further news of the far-reaching economies in force by the railroads and of sluggish trade conditions made the bulls timid and they bought only when the fall in certain stocks threatened to unsettle the whole list. The iron and steel group bore the brunt of selling, the sharp decline in United States Steel, resulting in hammering of stocks of independent companies. Although there were numerous weak points in the list at the day's low figures, prices hardened toward the close, under the influence of the customary week-end covering. Bonds were easy.

OTHER MARKETS ON PAGE TWELVE

THE DOMINION BANK

SIR EDMUND B. OSLER, M.P., PRESIDENT. W. D. MATTHEWS, VICE-PRESIDENT. C. A. BOGERT, General Manager.

Capital Paid up - $5,400,000.00. Reserve Fund and Undivided Profits - $7,100,000.00.

You Can Start a Savings Account with $1.00. It is not necessary for you to wait until you have a large sum of money. An account can be opened with $1.00 and more on which interest is compounded twice a year.

LONDON BRANCH: Richmond and Dundas Sts. EAST END BRANCH: Dundas and Rectory Sts. E. C. BOWKER, Manager.

COBALT

"TRADE THE HAMMER FOR A HORN"

McKinley-Darragh's depleted reserves and the dropping of the Buffalo and Nipissing bonus dividends do not mean that Cobalt is decadent. Do you know there is a greater rich acreage at Cobalt untouched than has ever been explored? We do; and

We are telling you the facts about Cobalt in our Weekly Market Letter just issued. Copies free upon request.

CHAS A. STONEHAM & CO.

(Established 1903.)

23 MELINDA STREET, TORONTO.

Phone Main 2580.

tf-t

Insurance FIRE, Accident, Liability, Plate Glass, AUTOMOBILE, Boilers, Marine, WIND STORM, Merchandise Floaters, Motor Boats, Live Stock, Guarantee Bonds, Contractors' Bonds, Burglar, Use and Occupancy, Rents.

Phones 1552, 1216, 1449. **D. Campbell & Sons**

Bank of Toronto Building. Established 1886.

xt

DOMINION SECURITIES CORPORATION LIMITED

MONTREAL ESTABLISHED 1901 LONDON, ENG.

HEAD OFFICE - - TORONTO - - 26 KING ST. EAST

These investments are fully described in our Quarterly List just published, April, 1914. A copy sent on request.

GOVERNMENT BONDS AND MUNICIPAL DEBENTURES

Amount	Security	Income Yield
$100,000	PROVINCE OF ALBERTA	4.85%
50,000	CITY OF HAMILTON, ONT	4½%
40,000	CITY OF WESTMOUNT, QUE	4.70%
50,000	CITY OF SHERBROOKE, QUE	4.90%
25,000	TOWN OF OWEN SOUND, ONT. (Guaranteed by County of Grey)	4.90%
19,231	TOWN OF BARRIE, ONT. (Guaranteed by County of Simcoe)	5 %
£20,000	CITY OF VICTORIA, B.C.	5 %
$23,000	CITY OF BERLIN, ONT	On application
£20,000	CITY OF EDMONTON, ALTA	On application
$100,000	CITY OF CALGARY, ALTA	5½%
25,485	TOWN OF WALKERVILLE, ONT.	5½%
10,000	TOWNSHIP OF ROCHESTER, ONT.	5½%
20,000	TOWNSHIP OF FITZROY, ONT.	5½%
15,000	TOWN OF SANDWICH, ONT.	5.30%
50,000	CITY OF ST. BONIFACE, MAN.	5¼%
50,000	CITY OF MOOSE JAW, SASK.	5½%
40,000	MUNICIPALITY OF COLDSTREAM, B.C.	5½%
15,000	DISTRICT OF COQUITLAM, B.C.	5¾%
£7,000	CITY OF PRINCE ALBERT, SASK.	5¼%
$25,000	CITY OF NANAIMO, B.C.	5.80%
50,000	CITY OF KAMLOOPS, B.C.	6 %
25,000	MUNICIPALITY OF PENTICTON, B.C.	6 %
100,000	TOWN OF MACLEOD, ALTA.	6 %

CORPORATION AND INDUSTRIAL ISSUES

Amount	Security	Income Yield
$25,000	ELECTRICAL DEVELOPMENT COMPANY OF ONTARIO, LIMITED (First Mortgage 5's)	At Market
10,000	TORONTO AND YORK RADIAL RAILWAY COMPANY (First Mortgage 5's) Guaranteed by Toronto Railway Company	5⅜%
25,000	P. BURNS & COMPANY, LIMITED (Packers, Ranchers and Provisioners, Calgary, Alta.) (First Mortgage 6's due 1st April, 1924)	5.60%
25,000	(First and Refunding Mortgage 6's due 1st January, 1931)	6 %
£2,000	WESTERN CANADA FLOUR MILLS COMPANY, LIMITED (First Mortgage 6's due 1st March, 1928)	5.79%
$25,000	(First and Refunding Mortgage 6's due 1st September, 1931)	6 %
25,000	WILLIAM DAVIES COMPANY, LIMITED (First Mortgage 6's)	5.77%
25,000	SAWYER-MASSEY COMPANY, LIMITED (First Mortgage 6's)	6 %
25,000	DUNLOP TIRE & RUBBER GOODS COMPANY, LIMITED (First Mortgage 6's)	6 %
25,000	GORDON, IRONSIDE & FARES COMPANY, LIMITED (Wholesale Packers, Ranchers and Provisioners, Winnipeg) (First Mortgage 6's)	6 %
25,000	J. H. ASHDOWN HARDWARE COMPANY, LIMITED (First Mortgage 5's)	6 %
25,000	THE HARRIS ABATTOIR COMPANY, LIMITED (First Mortgage 6's)	6 %

DOMINION SECURITIES CORPORATION LIMITED

MONTREAL ESTABLISHED 1901 LONDON, ENG.

HEAD OFFICE - - TORONTO - - 26 KING ST. EAST

89u wt

FINANCIAL and COMMERCIAL

BAD ROADS AFFECT OFFERINGS ON MARKET

Oats Bring High Price—Hogs Slightly Dearer—Other Prices Steady.

The market on Saturday was rather inactive and small. Bad roads kept hay and straw and other heavy produce away. Only two loads of oats were weighed, and they sold for $1 24 and $1 25 per cwt. No wheat was offered.

Dressed hogs were slightly higher, at $12 50 and $13. Other meats remain unchanged in price.

Eggs continue to sell for 21c and 22c per dozen retail. Wholesalers did very little buying.

Butter sells at quoted prices.

Apples were plentiful, but sold at high prices. Good quality fruit brought $3 25 per barrel and $1 per bushel.

A small supply of maple syrup was in great demand and sold for $1 50 per gallon. Only a few gallons were offered for sale, and were all sold in the early morning.

Live chickens were in good demand for quoted prices. Very few dressed fowl were offered.

Potatoes and small vegetables are unchanged in price. Large quantities of lettuce were sold at 40c per dozen.

Hides remain steady at prices quoted below.

Grain, Per Cwt.			
Wheat, per cwt	$1 66	to	$1 67
Oats, per cwt	1 20	to	1 25
Grain, Per Bushel.			
Wheat, per bu	1 00	to	1 00
Vegetables.			
Potatoes, wholesale, bag	85	to	90
Potatoes, retail, bag	95	to	1 00
Beets, per bu	40	to	40
Turnips, per bu	30	to	35
Carrots, per bu	80	to	90
Onions, per bu	1 75	to	2 00
Parsnips, per bu	75	to	80
Cabbage, per doz	75	to	1 00
Lettuce, per doz	40	to	40
Celery, per doz	30	to	60
Fruits.			
Apples, per bu	75	to	1 00
Apples, per bbl	2 50	to	3 25
Hickory nuts, bu	1 50	to	1 60
Hay and Straw.			
Hay, per ton	15 00	to	15 00
Straw, per ton	7 00	to	8 00
Straw, per load	6 00	to	6 00
Dairy Produce.			
Butter, rolls, per lb	30	to	30
Butter, fancy, retail, lb	31	to	31
Butter, store lots, lb	23	to	24
Butter, creamery, lb	31	to	32
Butter, crocks, lb	27	to	28
Eggs, crate, wholesale	18	to	19
Eggs, per basket	20	to	21
Honey, strained, 10 lbs	1 00	to	1 00
Honey, sections, doz	1 75	to	2 25
Live Stock.			
Hogs, per cwt	8 50	to	9 00
Fat sows, per cwt	7 00	to	7 00
Export cattle, cwt	6 00	to	6 50
Milch cows, each	60 00	to	90 00
Small pigs, per pair	10 00	to	15 00
Poultry, Alive.			
Old fowl, per lb	11	to	11
Young chickens, lb	14	to	15
Ducks, per lb	10	to	11
Turkeys, per lb	16	to	17
Poultry, Dressed.			
Old fowl, per lb	13	to	14
Chicken, spring	18	to	18
Ducks, per lb	15	to	16
Turkeys, per lb	20	to	22
Geese per lb	15	to	16
Butchers' Meats.			
Lambs, per lb	16	to	17
Dressed hogs, choice	12 50	to	13 00
Veal, per cwt	14 00	to	15 00
Beef cows, cwt	12 00	to	13 50
Mutton, per cwt	9 00	to	10 50
Hides, Wool, etc.			
Cow hides, No. 1, lb	13	to	13
Cow hides, No. 2, lb	12	to	12

Winnipeg, March 27.—Wheat prices opened stronger on higher Liverpool cables, but weakened later on reports of rain in Kansas and heavy selling by local houses. At noon the low point was reached, and prices again started climbing, closing finally at Thursday's figures. Receipts of cash wheat on the market in fair demand ... night some few loads were worked for export. Wheat opened ¼c to ¼c higher and closed unchanged for all months. Cash wheat closed unchanged to ⅛c lower.

Oats were just about steady, while flax was weaker.

Cash oats closed ⅛c to ¼c lower; cash flax closed ¼c lower for all grades. Cash barley closed unchanged. Inspections Thursday numbered 293 cars, against 504 last year and in sight were 350 cars.

Cash grain:

Wheat—No. 1 northern, 90⅝c; No. 2 northern, 88⅞c; No. 3 northern, 87⅛c; No. 4, 83⅞c; No. 5, 81c; No. 6, 76c; feed, 71c; No. 1 rejected seeds, 86⅝c; No. 2 rejected seeds, 84⅞c; No. 3 rejected seeds, 83⅜c; No. 1 smutty, 86⅝c; No. 2 smutty, 84⅞c; No. 3 smutty, 83⅝c; No. 1 red winter, 90⅝c; No. 2 red winter, 88⅞c; No. 3 red winter, 87⅝c.

Oats—No. 2 Canadian western, 35¼c; No. 3 Canadian western, 34⅜c; No. 1 feed, 34c; No. 2 feed, 33¾c.

Barley—No. 3, 45½c; No. 4, 43½c; rejected, 42½c; feed, 42c.

Flax—No. 1 northwestern Canada, $1.38½; No. 2 Canadian western, $1.35½; No. 3 Canadian western, $1.24½.

Grain inspections:

Spring Wheat—No. 1 northern, 95; No. 2 northern, 35; No. 3 northern, 8; No. 4, 3; rejected No. 2, 5; no grade, 3; rejected, 1.

Oats—Extra No. 1 Canadian western, 1; No. 1 Canadian western, 2; No. 2 Canadian western, 56; No. 3 Canadian western, 11; extra No. 1 feed, 4; No. 1 feed, 1; No. 2 feed, 12; rejected, 2; no grade, 1; mixed, 5.

Flax—No. 1 northwestern Canada, 13; No. 2 Canadian western, 1; no grade, 1.

Totals—Wheat, 150; oats, 94; barley, 31; flax, 15; screenings, 3. Total, 293.

Liverpool, March 28.—Wheat—Spot was steady; No. 1 Manitoba, 7s 4½d; No. 2, 7s 3½d; No. 3, 7s 2¾d; futures steady; March, 7s 2⅞d; May, 7s 3⅛d; July, 7s 3d.

Corn—Spot steady; American mixed, 6s 8d; futures, La Plata, steady; May, 4s 8d.

Flour—Winter patents, 28s 9d.

Hops (in London)—Pacific coast, £4 10s to £6.

Beef—Extra India mess, 115s.

Pork—Prime mess western, 107s 6d.

Hams—Short cut, 14 to 16 lbs, 68s.

Bacon—Cumberland cut, 26 to 30 lbs, 65; short ribs, 16 to 24 lbs, 67s; clear bellies, 14 to 16 lbs, 68s; long clear middles, light, 28 to 34 lbs, 68s 6d; do, heavy, 35 to 40 lbs, 67s; short clear backs, 16 to 20 lbs, 64s 6d; shoulders, square, 11 to 13 lbs, 57s 6d.

Lard—Prime western, in tierces, old terms, 53s 3d; do, new terms, 51s 9d; American refined, in pails, 53s 9d.

Cheese—Canadian finest white, 68s 6d; do, colored, 70s.

Tallow—Prime city, 31s 9d; Australian (in London), 33s 7½d.

Linseed oil—28s 9d.

Cottonseed Oil (Hull refined)—Spot, 31s.

St. John, N. B., March 28.—Grain shipments this week were 133,962 bushels of wheat.

CHICAGO GRAIN OPTIONS.

[Special to J. M. Young, Broker.]

Chicago, March 28.

Wheat—	Open.	High.	Low.	Close.
May	93⅛	93¼	93	93⅛
July	87⅞	88⅞	88½	88⅝
Sept.	88¼	88⅝	88	88¼
Corn—				
May	68¾	68⅞	68⅝	68¾
July	69¼	69¼	68¾	69
Sept.	69	69	68⅝	68¾
Oats—				
May	39⅝	39⅝	39⅜	39½
July	40	40¼	39⅞	40
Sept.	38½	38½	38½	38½
Mess Pork, per bbl.—				
May	21 00	21 10	21 00	21 05
Lard, per 100 lbs.—				
May	10 60	10 62	10 57	10 60
Short Ribs, per 100 lbs.—				
May	11 20	11 27	11 10	11 25

SUGAR.

London, March 28.—Raw sugar—Centrifugal, 9s 7½d; Muscovado, 8s 6d.

OILS.

London, March 28.—Calcutta linseed, March and April, 51s; linseed oil, 26s

Sperm Oil—£30.

Petroleum—American refined, 8d; do, spirits, 9d.

Turpentine Spirits—32s 4½d.

Rosin—American strained, 9s 7½d; do, fine, 15s 9d.

LIVE STOCK.

Chicago, March 28.—Cattle—Receipts, 200; market steady; beeves, $7 to $9 60; Texas steers, $7 25 to $8 30; stockers and feeders, $5 60 to $8 10; cows and heifers, $3 70 to $8 50; calves, $6 to $9.

Hogs—Receipts, 7,000; market strong; light, $8 45 to $8 70; mixed, $8 35 to $8 70; heavy, $8 20 to $8 70; roughs, $8 20 to $8 35; pigs, $7 25 to $8 60; bulk of sales at $8 50 to $8 65.

Sheep—Receipts, 4,000; market steady; natives, $5 15 to $6 60; yearlings, $6 15 to $7 35; lambs, natives, $7 10 to $8 15.

East Buffalo, N. Y., March 28.—Cattle.—Receipts, 100; active and steady; prices unchanged. Veals—Receipts, 25; active and steady; $6 to $10 75.

Hogs—Receipts, 3,000; slow; 10c to 15c higher; heavy, $9 10 to $9 15; mixed, $9 15 to $9 20; Yorkers, $9 10 to $9 20; pigs, $9 to $9 10; roughs, $8 25 to $8 35; stags, $7 to $7 75; dairies, $9 to $9 15.

Sheep and lambs—Receipts, 2,400; active; lambs, 15c, yearlings 25c higher; lambs, $5 50 to $8 65; yearlings, $5 50 to $7 ...

TORONTO STOCK EXCHANGE

Barcelona	25½	..
Brazilian T. L. and P.	82½	82¾
B. C. Packers, com	140	138
Burt F. N., com	78	..
Burt F. N., pfd	96	..
Can. Bread, com	28½	28
Canada Bread, pfd	91	90
Canada Cem., com	30½	30¼
Canada Cem., pfd	91	..
Can. Gen. Electric	..	104
Can. Loco	87	..
C. P. R.	205½	205½
Consumers' Gas	..	176
Crows Nest	60	..
Dom. Canners	60	59
Dom. Canners, pfd	95	..
D. I. and Steel, pfd	..	90½
Dom. Steel Corp	32¼	..
Dom. Telegraph	..	100
Duluth Superior	..	63
Macdonald	..	15
Mackay, com	84½	83⅜
Mackay, pfd	..	68
Maple Leaf, com	43	42
Maple Leaf, pfd	97	96
Mexican L. and P.	..	42
Monarch, com	35	..
N. S. Steel, com	78	..
Pac. Burt, com	31	30
Penman's, pfd	84	..
Porto Rico Ry	..	66
Porto Rico, pfd	..	101
Quebec L. H. and P.	16	15
R. and O. Nav.	..	99⅞
Rogers, com	..	116
Russell M. C., com	..	12
Russell M. C., pfd	55	..
Sawyer Mas	26¼	..
Sawyer Mas., pfd	85	..
St. L. and C. Nav.	110	..
Shredded Wheat, com	87	86
Spanish River, com	..	12
Spanish River, pfd	45	..
Steel of Can., com	17⅜	17¼
Steel of Can., pfd	83½	..
Tooke Bros., pfd	84¼	..
Toronto Paper	59½	..
Toronto Railway	..	1 38½
Tucketts, com	42	..
Tucketts, pfd	..	97
Twin City, com	106	..
Winnipeg Ry.	263	..
Mines—		
Coniagas	805	802
Crown Reserve	186	180
Hollinger	17 00	16 40
La Rose	..	160
Nipissing Mines	612	608
Banks—		
Commerce	210¼	209⅝
Dominion	228	2226
Hamilton	203	..
Imperial	213½	..
Metropolitan	211	..
Merchants	..	189
Nova Scotia	..	262
Ottawa	..	205
Royal	..	224½
Standard	222	..
Toronto	..	210
Union	..	144
Loan, Trust, Etc.—		
Canada Landed	..	160⅜
Can. Permanent	192¼	..
Central Canada	..	190
Colonial Invest.	81	..
Dom. Savings	..	79
Gt. West Permanent	130	127
Hamilton Prov.	..	138
Huron and Erie	..	209
Landed Banking	..	144
Lon. and Canadian	..	130
National Trust	..	222½
Ontario Loan	175	173
Tor. Gen. Trusts	..	200
Toronto Mortgage	150	..
Union Trust	177½	..
Bonds—		
Canada Bread	94½	94
Dominion Canners	..	99½
Elec. Development	..	91
Penman's	90	..
Porto Rico Rys.	..	91
Quebec L. H. and P.	84¼	..
Rio Janiero	96	94¾
Spanish River	79	..
Steel Co. of Can.	93	..

Toronto, March 28.—Morning sales: Canada Bread, 100 at 27¾ to 28¼; Canada Bread, preferred, 32 at 90; Canada Bread Bonds, $1,000 at 94½; Maple Leaf, 20 at 42; Monarch, preferred, 10 at 85; Barcelona, 25 at 28¼; Brazilian, 725 at 82 to 82⅞; Bell Telephone, 20 at 147⅞; Porto Rico, 15 at 65½; Steel Corporation, 52 at 31 to 32; Bank of Commerce,, 10 at 210; Tretheway, 1,800 at 205; Nipissing, 300 at 604 to 610; Coniagas, 50 at 805; Canners, 210 at 59 to 60, and 27 shares miscellaneous.

COBALTS.

Edward Cronyn & Co., members of the Toronto Stock Exchange, report fluctuations in Cobalt stocks as follows:

	Ask.	Bid.
Beaver	31	30
Buffalo	1 50	1 35
Can. Gold Fields	6¾	6½
Chambers-Fer.	21½	20½
City of Cobalt	52	45
Cobalt Lake	65	60
Con. Smelters	1 05	102½
Foster Cobalt	9	7½
Great Northern	15¾	15½
Kerr Lake	4 25	4 00
McKinley-Dar.	80	75
Peterson Lake	47	46½
Right-of-Way	5½	4½
Rochester	3¾	3
Silver Leaf	3	2
Tem. and H. Bay	78	73¾
Temiskaming	15¾	15
Wettlauffer	7	6½
Porcupine—		
Dobie	12	..
Dome Extension	12	11½
Dome Mines	11 75	11 50
Foley O'Brien	27	22
Jupiter Mines	13¾	13¼
Monita	3	2
McIntyre	2 50	2 40
North Dome	25	..
Pearl Lake	8¾	8
Plenaurum	60	50
Preston E. Dome	3	2
Rea	25	15
Swastika	4½	4
Vipond Por. Gold	12¼	11½
West Dome	12	7
Hollinger	16 75	16 25
Nipissing	6 02	5 98
Crown Reserve	1 82	..
La Rose	1 70	1 60
Coniagas	..	8 00

NEW YORK STOCK EXCHANGE.

J. M. Young, broker, 18 Dominion Savings building, reports fluctuations in New York stocks as follows:

New York, March 28.

Trunk Lines and Grangers—	Open.	High.	Low.	Close.
Baltimore & Ohio	89¾	89¾	89⅝	89⅝
Erie, com	29⅛	29⅛	29	29⅛
Erie, 1st pfd	45	..	..	..
Great Northern	126	126	125⅞	126
New Haven	68⅞	69⅞	68¾	69½
New York Central	90	90	89¾	90
Rock Island	4¾	..	..	..
Rock Island, pfd	6⅞	..	..	..
St. Paul	99½	99¼	99	99⅛
Soo, com	127¼	..	..	..
Wabash, com	1¾	1¾	1½	1½
Wabash, pfd	5¾	6	5½	6
Pacifics and Southerns—				
Atchison, com	96½	96¼	96¼	96¼
Canadian Pacific	205½	205⅝	204⅝	205¼
Louisville & Nash.	136¾	..	..	..
Missouri Pacific	24⅝	24⅝	24	24⅜
Northern Pacific	113	113	112½	113
Southern Pacific	93¾	94	93⅝	93¾
Southern Railway	25⅝	..	..	..
Southern Ry., pfd	80½	..	..	..
Union Pacific	158⅛	158⅝	157¾	158⅛
Coalers—				
Chesapeake & Ohio	53	53¼	52⅞	53
Lehigh Valley	143¼	143⅝	142⅞	143¼
Norfolk & Western	103	103	102¾	102¾
Pennsylvania	110½	110⅜	110⅛	110⅜
Reading Railway	165¼	165⅜	164⅞	165
Traction Shares—				
Brooklyn Transit	92	92	91⅞	92
Interboro, com	14¾	..	..	..
Interboro, pfd	59½	..	..	..
Third Avenue	43½	..	..	..
Industrials—				
American Can	29	29	28⅝	28⅞
Amer. Car Foundry	49⅞	..	..	..
Amer. Locomotive	33⅞	..	..	..
American Sugar	99½	99½	99	99½
American Smelters	68¾	68⅞	68¾	68⅞
Central Leather	35	35¼	35	35¼
Corn Products	9¼	9¼	9⅛	9⅛
Corn Products, pfd	65	..	..	..
Col. Fuel & Iron	32½	32½	32	32¼
Consolidated Gas	132½	..	..	..
Distillers	18¼	18¼	18	18
Ice Securities	30	..	..	..
People's Gas	122½	122⅝	122½	122⅝
Virginia Chemical	31¼	31¼	31	31⅛
U. S. Rubber	61¼	..	..	..
Western Union	62⅞	63	62¾	62⅞
Westinghouse	75½	75½	75⅜	75⅜
Copper Shares—				
Amal. Copper	75⅝	75⅝	75¼	75½
Anaconda Copper	35¾	35¾	35½	35½
Miami Copper	24	..	..	..
Tennessee Copper	35	..	..	..
Utah Copper	55⅞	56	55½	55½
Steel Shares—				
Bethlehem Steel	40⅞	40⅞	40⅜	40½
Beth. Steel, pfd	83½	..	..	..
Republic Steel	24⅜	24⅜	23⅞	24
Republic Steel, pfd.	87	..	..	..
U. S. Steel	63⅜	63⅜	62⅜	63⅛
U. S. Steel, pfd	110	..	..	..

Sales to 11 a.m., 77,400 shares.
Total sales, 112,300 shares.

THE EXCHANGES.

London, March 28.—Money was easy and discount rates easy.

The attendance on the stock exchange was small, owing to the Oxford-Cambridge boat race. Dealings were light and price movements narrow and irregular. Home rails eased off on selling, due to fears of labor troubles, but Mexican rails and Brazilian issues were steadily supported and Consols advanced an eighth.

American securities opened dull and unchanged. Light buying advanced the leaders a fraction, and the market closed steady, with values ranging from unchanged to three-eighths above parity.

London, March 28.—Gold premium at Madrid, 6.05; at Lisbon, 18.00.

London, March 28.—Consols, for money, 75⅝; do, for account, 75⅝; Amalgamated Copper, 78⅛; Atchison, 99¾; Baltimore and Ohio, 92¼; Canadian Pacific, 211½; Chesapeake and Ohio, 54¼; Chicago Great Western, 12; Chicago, Milwaukee and St. Paul, 102½; De Beers, 18⅝; Denver and Rio Grande, 12½; Erie, 36; do, first preferred, 46½; Grand Trunk, 21½; Illinois Central, 114; Louisville and Nashville, 140½; Missouri, Kansas and Texas, 17½; New York Central, 92½; Norfolk and Western, 106; Ontario and Western, 28; Pennsylvania, 56¾; Rand Mines, 5¾; Reading, 84¾; Southern Railway, 26¼; Southern Pacific, 163; United States Steel, 65½; Wabash, 2.

Bar silver quiet, 26⅝d per ounce.

Money, 2¾ per cent.

Discount rates—Short bills, 2 to 2⅛ per cent; three months' bills, 1⅞ per cent.

OTHER MARKETS ON PAGE ELEVEN

His Twin Brother Told Him The Cure

Why J. C. Mapp Praises Dodd's Kidney Pills.

He Suffered from Kidney Disease, Lumbago and Rheumatism for Five Years—Now He Is a Well Man Again.

Boileau P.O., Ponsonby, Que., March 27 (Special).—J. C. Mapp, a well-known farmer living near here, who suffered from Kidney Disease for five years, is once more a well man, and in a statement given to the press he gives all the credit for his cure to Dodd's Kidney Pills.

"My trouble started with a cold about five years ago," Mr. Mapp states, "and developed into lumbago and rheumatism. I had a bitter taste in my mouth in the mornings and I was terribly nervous. I was depressed and low spirited and found it difficult to collect my thoughts, while at times I was troubled with stiffness in the joints. My appetite was fitful, and I had heart flutterings that added to my fears. My twin brother, who had used Dodd's Kidney Pills and got great benefit from them, advised me to use them. The first two boxes did me so much good that I got two more, and they completed my cure. Dodd's Kidney Pills are the right remedy for trouble."

Every person who has two or more of Mr. Mapp's symptoms has sick Kidneys. The right remedy for sick Kidneys is Dodd's Kidney Pills. If you don't know it out of your own experience, ask your neighbors.

LEARN TO PLAY

Piano, Organ, Violin, Mandolin, Guitar Banjo, Cornet

New Method, Wonderfully Simple, Easy and Rapid

COMPLETE INFORMATION FREE

Let us tell you of a Wonderful, New and Simple Metnod by which young and old may learn to play by note the piano, organ, violin, guitar, mandolin, banjo, 'cello, cornet or other instrument. No knowledge of music is required. Those who have found old methods difficult or impossible, learn quickly and easily by this wonderful new method. A few minutes of your spare time ... will soon make you capable of entertaining your friends, teaching others or playing in public. Valuable alike to the beginner and to advanced pupils who wish to improve.

Thousands of pleased pupils throughout the United States and Canada praise this marvellous, yet extremely simple and easy system. Send your name and address to us today for complete information, booklet and reference, all FREE. Tell us what instrument you would like to play. A postcard will do. If two members of the same family desire information about different instruments, please explain clearly. Address

International Institute of Music, Institute Bldg., Dept. 54, Fort Wayne, Ind.
M21,28,A4.11

Buy Beds Right From the Factory

SAVE $5 TO $40 ON ANY BED YOU BUY

We are selling at lowest factory prices to people all over Canada. You can buy a brass or enamelled steel bed from us for less than the furniture stores pay.

Hundreds of satisfied customers in all parts of the Dominion are ready to prove the benefits of our great money-saving system. Write to-day, now, for our free illustrated catalogue of brass and steel beds and cribs, mattresses, springs, couches, divans and costumers. Choose the article you want, in the style you like best, pay us only lowest factory price and we do the rest. The goods come to you bright, new and carefully packed—delivered right to your station.

AND WE PAY FREIGHT.

No other Bed Company in Canada will do this for you, remember.

30 Days' Trial

We give you thirty days' trial of anything you buy. If not fully satisfied, return the goods at our expense and we refund your money. Fair, isn't it?

360 Days' Approval

You get a further 360 days for a thorough test of your purchase in every way. If, during that time, you find any defect in material or workmanship, we guarantee to make it right or back goes your money.

People no longer have to pay double for beds since we started this factory-to-user way of doing business. Our prices will surprise you. Save the dealer's profits!

Write today for Free Catalogue 43

QUALITY BEDS, LIMITED
MANUFACTURERS
110 Main St. Welland, Ont.

J. M. YOUNG, Broker

18 Dominion Savings Bldg.,
STOCKS, BONDS, GRAIN AND PROVISIONS.
Phone 707. Private Wires.

EDWARD CRONYN AND CO.

Members Toronto Stock Exchange,
Will buy or sell the rights to
NEW ISSUE HURON AND ERIE

Find Whatever You Lose With a Want Ad

If you have lost an article of value, you need not worry or fear that it is gone forever. The chances are 99 out of a 100 that someone has picked it up and will gladly send it back when they learn of its owner. Doubtless they will be watching our Lost and Found Want Ads so that they can return it. So you had better send us in a little Want Ad—they cost but a few cents—and it will almost surely find the finder. Want Ads are wonderful little messengers.

Use
"The Want Ad Way"

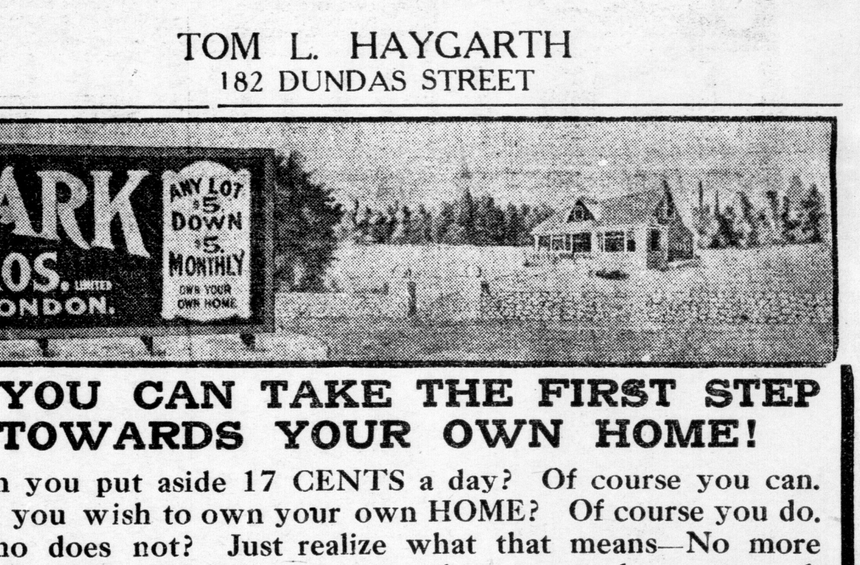

Spring Style Show

Semi-ready Tailoring

Exquisite garments, these we present for your early viewing—tailored with the skill and expert form of specialized workers who take pride in their art.

Extremely distinctive creations—yet all possessing the cultured design which appeal to both the young man and the elder man of good taste.

Suits of imported English Worsteds—emphatic in style distinction, in business sacks, all sizes, $20 and up to $30.
Scotch Tweed Suits at $16 and $18.
Odd Trousers, $4 to $7.

Overcoats in the new Spring Styles, button-through and plain Chesterfields, super-quality linings, finely tailored, $18, $20 and $25.
Frock Coat and Vest, silk-faced and silk-lined, $25.
Dress Suits, $25.

We tailor Suits to order—finished to your exact measure—from your own cloth selection. Cost from $18 to $40. Over 300 samples of Worsteds, Serges, Vicunas, Bannockburns, Moorats, Homespuns, Britonsloom, Blunoz and King's Own Serges.

TOM L. HAYGARTH
182 DUNDAS STREET

TODAY

YOU CAN TAKE THE FIRST STEP TOWARDS YOUR OWN HOME!

LONDON is growing very fast. The demand for houses is increasing daily. Rents are going up. The only way to counterbalance the increase in the cost of your living expenses is to invest your savings in building land, which by its rise in value brings the cost of your living up higher and higher. Think of getting a piece of valuable building land one block from street cars, and only twenty minutes' walk from the heart of this city, which is nearly 60,000 in population, only $5 down and five dollars monthly, why that is not quite 17 cents a day. It will be wise for you to find out about this now.

$5.00 Down And $5 Monthly No Interest Buys You a Homesite

Home and Garden -- in -- LONDON

Take the first step toward your own HOME by mailing the coupon.

CUT OUT AND MAIL THIS COUPON

Can you put aside 17 CENTS a day? Of course you can. Do you wish to own your own HOME? Of course you do. Who does not? Just realize what that means—No more rent; no fear of having to move when you are least prepared.

To Own a Home of Your Own IN MANOR PARK

Means health and a world of comfort for you and your family, for you can have flower beds, a front lawn, trees, and a garden with fruit and vegetables

Take the first step today.

The buying of a building lot in MANOR PARK is a very simple operation. It is not in the least different from buying a loaf of bread at the corner grocery store. Call at the office or telephone in, and we will take you to MANOR PARK, pick you out a choice lot, and give you thirty days' time (after you have paid the $5.00 deposit) to think it over, and talk it over with your friends and relatives. Take them to the property and show them your lot, and ask their advice, and if you find it does not suit you, bring the receipt back and we will return your five dollars. We are just as glad to refund your money as we are to write you a receipt for it when we take it. The very same courtesy attends either one of these operations. The man who succeeds is the man who says "I'LL DO THIS NOW."

This Coupon is your first step toward your own home. Take this step today by mailing this coupon to

MAHAFFY BROTHERS LIMITED
170 DUNDAS ST., LONDON, ONT. PHONE 4459.

Send me complete information how I can own a home in London, Ont.

NAME .....

ADDRESS ..... A March 28

MOST PERFECT MADE

THE INCREASED NUTRITIOUS VALUE OF BREAD MADE IN THE HOME WITH ROYAL YEAST CAKES SHOULD BE SUFFICIENT INCENTIVE TO THE CAREFUL HOUSEWIFE TO GIVE THIS IMPORTANT FOOD ITEM THE ATTENTION TO WHICH IT IS JUSTLY ENTITLED.

HOME BREAD BAKING REDUCES THE HIGH COST OF LIVING BY LESSENING THE AMOUNT OF EXPENSIVE MEATS REQUIRED TO SUPPLY THE NECESSARY NOURISHMENT TO THE BODY.

E. W. GILLETT CO. LTD.
TORONTO, ONT.
WINNIPEG MONTREAL

CANADIAN NATIONAL HORSE SHOW

The Canadian National Horse Show will be held in the Toronto Armories from April 28 to May 2 next. The prize list is now ready and can be had on application to Mr. Alexander Miln, 701 Traders' Bank Building, Toronto. Entries close April 18. Reduced railway rates from all parts.

AN EARLY ELECTION FOR THE PROVINCE PRACTICALLY SURE

Part of Hanna's Plan to Keep Beck From Premiership.

TO USE WHITNEY'S NAME

Fight for Sir James' Mantle Is Then to Follow.

[Special to The Advertiser.]

Ottawa, March 27.—It is stated here that the hydro-electric deputation which invaded Ottawa Thursday made a Provincial election in Ontario in June a certainty. There has been a strong inclination on the part of some members of the Ontario Government to appeal to the people this spring. Still there has been considerable uncertainty and wavering. The deputation is said to have changed an inclination into a determination.

Personal Ambition Involved.

Subtle policies and personal ambition are involved. That Sir James Whitney will retire from the premiership in the near future is conceded. It is also conceded that many people believe Hon. Adam Beck should succeed and it is admitted that Hon. W. J. Hanna is fighting for the succession. The deputation, which came to Ottawa in support of Hon. Mr. Beck's project, revealed the strength of the hydro-electric minister to a degree which astonished the Federal authorities and some of Mr. Beck's Provincial associates.

Hanna's Plan.

Word has been passed around that the Hanna group have decided to fight for time. They have decided to bring on an election in the spring and run it with J. P. Whitney as premier. They expect to win and then fight Hon. Mr. Beck or his supporters for the mantle of Sir James and the premiership of Ontario.

It is expected that the dissolution of the Provincial Legislature will not be long delayed. The Federal Government has been asked to get ready to give its aid to a Provincial fight.

LETTER CARRIERS ASK FOR MORE MONEY

Also Request Weekly Half Holiday in Summer.

[Canadian Press.]

Ottawa, March 27. — The executive of the Federal Association of Letter Carriers of Canada, composed of W. H. Hoop, of Winnipeg; A. McMordie, of Toronto; E. Sergerie, of Montreal; and W. Crawshaw, of Ottawa; met the Postmaster-General, Hon. L. P. Pelletier, and Hector Verrett, the Assistant Deputy Postmaster-General, today, laying before them the requests as decided upon at the letter carriers' convention.

Among the most important features advanced were: Asking for increased salaries, also one-half day per week holiday during the three hot summer months, June, July and August.

STRATHCONA CHECKS WERE NEVER CASHED

Had $50,000 Due as C. P. R. Director's Fees.

[Canadian Press.]

Montreal, March 27. — Lord Strathcona always boasted that he never had cashed in a cent from the C. P. R. in the shape of director's fees. After his death, a number of checks amounting to around $50,000 and covering his 32 years directorship, were found among his private papers. They represented the usual payments to him as a director, and had not been cashed.

KING'S GOLD MEDAL FOR PERILOUS WORK

Boston Explorer Honored by Geographical Society.

[Canadian Press.]

London, March 27.—The Royal Geographical Society has awarded the King's gold medal to Dr. Hamilton Rice, of Boston, Mass., for his work of exploration in South America.

ALL SEEMS SOCIALISTIC

Employees of Great Canal Have No Fear of Rent Day or of the Dreaded High Cost of Living.

By Willis J. Abbot, Author of "Panama and the Canal in Picture and Prose."

Copyright, 1913, Syndicate Publishing Co., New York. All rights reserved.

Our Uncle Sam owns and manages a line of steamships plying between New York and Panama, carrying both passengers and freight and competing successfully with several lines of foreign-built ships. The largest vessels are of ten thousand tons and would rank well with the lesser transatlantic liners. On them congressmen and Panama Zone officials are carried free, while employees of the Isthmian Canal Commission get an exceedingly low rate for themselves and their families. The Government also owns and conducts the Panama Railroad, which crosses in less than three hours from the Atlantic to the Pacific. This sounds like a mighty good argument for Government ownership and it is not much more fallacious than some others drawn from Isthmian conditions. The president of the Panama Railroad is Colonel George W. Goethals. The government caught him young, educated him at its excellent West Point School, paying him a salary while he was learning to be useful, and has been employing and paying him ever since. Like a citizen of the ideal Co-operative Commonwealth, he has never had to worry about a job. The state has always employed him and paid him. While he has done his work better than others of equal rank he has only recently begun to draw any more pay than other colonels. Sounds very socialistic, doesn't it? And he seems to make a very good railroad president, too, though the shuffling of shares in Wall Street had nothing to do with his appointment, and he hasn't got a director on his board interlocked with J. P. Morgan & Co., or the City National Bank.

The Government which runs this railroad and steamship line doesn't confine its activity to big things. It will wash a shirt for one of its Canal employees at about half the price that John Chinaman doing business nearby would charge, press his clothing, or it will send a man into your home—if you live in the Zone—to chloroform any stray mosquitoes lurking there and convey them away in a bottle. It will house in an electric-lighted, wire-screened tenement a Jamaican negro who at home lived in a basket-work shack, plastered with mud and thatched with palmetto leaves. It is very democratic too, this government, for it won't issue to Mrs. Highflyer more than three wicker arm-chairs even if she does entertain every day, while her neighbor, Mrs. Domus, who gets just exactly as many, never entertains at all.

We find a great central authority buying everything imaginable in all the markets of the world, at the moment when prices are lowest—an authority big enough to snap its fingers at any trust—and selling again, without profit, to the ultimate consumers. There are no trust profits, no middleman's profits included in prices of things bought at the commissary stores. There are eighteen such stores in the Zone. The total business of the commissary stores amounts to about six million dollars annually. Everything is sold at prices materially less than it can be bought for in the United States, yet the department shows an actual profit, which is at once put back into the business. A Zone housewife told me that a steak for her family that would cost as least 90 cents in her home at Brooklyn cost her 40 here. Shoddy, or merely "cheap" goods are not carried, and the United States pure food law is strictly observed. That terrible problem of the "higher cost of living," hardly presents itself to Zone dwellers except purchasers of purely native products; those, thanks to the tourists, have doubled several times in the last five years. But articles purveyed by Uncle Sam are furnished to his nephews and nieces here for about one-third less than the luckless ones must pay who are sticking to the old homestead instead of faring forth to the tropics.

But more. The Canal employee does not know what it is to fear rent day. If married he is supplied with quarters, all furnished, ranging from a four-room flat to a 16-room house, according to his importance in the canal organization. For him neither the coal baron nor the ice trust has any terrors, for the little coal he needs is furnished free by the comissary, and ice is supplied at a price to put the trust out of business.

This is a benevolent despotism, the sort of government that philosophers agree would be ideal if the benevolence of the despot could only be assured invariably and eternally. The Czar of Russia could do what is being done down here were he vested with Goethals' intolerance of bureaucracies, red tape, parasites, grafters, disobedience and delay. But Goethals is equally intolerant of opposition argument, even advice from below. His is the military method of personal command and personal responsibility. I don't believe he is over fond even of the council of war. In a socialistic community, where every man had a voice in the government he would only last long enough for a new election to be called. Though his popularity here is universal, it would not withstand the attacks of demagogues were there field for demagogy here.

Be Proud of Your Clothes

A GREAT many of our well groomed women know of the excellent service we render in keeping garments pressed, cl aned and looking like new.

The finest garments s oon begin to look shabby if not given expert care. Scientific cleaning restores them.

We satisfy others—we can satisfy you. Try us on anything. Our prices are lowest for the right kind of work.

"WE CLEAN ABSOLUTELY."

Goods Cal'ed for and Delivered Promptly.

"MY VALET"

Jackson

THE CLEANER

2 PHONES— 4680 4681

2 MOTOR DELIVERIES

253 Dundas Street

Springtime is Dangertime for anyone with weak kidneys

COLD rains, blustering winds, dampness, sudden changes in temperature, are bound to affect your Kidneys during the coming months. Your whole system is at its weakest at the breaking up of winter—just as the scientists tell us our vitality is lowest about 4 o'clock in the morning. So—you are more susceptible to colds, fatigue and attacks of Kidney and Bladder Troubles and Rheumatism right now, than at any other time of the year. Take no chances. Run no risks of being laid up in bed with an acute attack of Kidney Colic—with serious Bladder Trouble—with Misery in The Back—or all crippled up with Rheumatism or Lumbago. If you are subject to such attacks, GET A BOX OF GIN PILLS RIGHT NOW.

Gin Pills

Are the Greatest Kidney Remedy Made or Sold in Canada To-Day

GIN PILLS act directly on the Kidneys and Bladder. They heal any inflammation of these organs—neutralize Uric Acid—dissolve Stone in the Kidney or Bladder—soothe the Pain—reduce Swollen Hands and Feet—and so strengthen and invigorate the Kidneys that they are not affected by sudden changes in the weather. If your kidneys are weak or if you are subject to attacks of Rheumatism, take GIN PILLS right now and protect yourself.

Thousands have been cured by taking them. Thousands more are curing themselves with this reliable, trustworthy home remedy.

WRITE FOR FREE SAMPLE

GIN PILLS are sold by practically every druggist and dealer in Canada at 50 cents a box—6 for $2.50—on our positive guarantee of satisfaction or your money back, - - - - - Free sample if you write

NATIONAL DRUG AND CHEMICAL COMPANY OF CANADA, LIMITED - - TORONTO

221

MANITOBA LIBERALS' TEMPERANCE STAND

Most Drastic Resolution Passed at Convention—Temperance Leaders to Draft Act.

Winnipeg, Man., March 27.—With a great deal of discussion including objections by the ultra-temperance element which wanted more than the resolution committee of the Liberal convention could agree to give, the most drastic temperance resolution ever passed by a Liberal convention was adopted this afternoon.

By it the Liberal party is pledged to allow the recognized leaders of the temperance forces to draft a banish the bar act which will provide for the power of municipalities to reduce the number of any class of licenses, limit the hours of sale and pass local option bylaws, with the added protection that no liquor license may be granted in districts where local option has passed and been quashed on technical grounds.

Like Ontario, the Legislature will prohibt the sale of liquor on Christmas Day, Good Friday and Thanksgiving. Alexander McCurdy was one of those not satisfied with the lengths to which the resolution goes.

The resolution on Government aid to farmers on agricultural credits was also passed.

The convention also passed a resolution calling for the early development of the Hydro-Electric resources of the Province.

STIFF SENTENCE FOR CAPTAIN OF HOMELESS

Tannenbaum Goes to Penitentiary for Year and Pays Fine of $500.

New York, March 27.—Frank Tannenbaum, the youthful leader of the Industrial Workers of the World, who recently led a crowd of between two and three hundred homeless men into New York churches, where he demanded food and shelter for his followers, was tonight found guilty of participating in an unlawful assemblage. The jury that has been hearing the case against him deliberated about an hour.

Immediately after the verdict was found Judge Wadhams, in the Court of General Sessions, sentenced Tannenbaum to one year in the penitentiary and in addition imposed a fine of $500 or one day for each dollar not paid.

TWO BADLY BURNED BY GAS EXPLODING

Pressure Was Low Following Break in Main.

[Special to The Advertiser.]

Chatham, March 27. — Howard Griffith engineer at Taylor's mills, was seriously burned yesterday, when gas under the boiler exploded.

Mrs. Chase, a colored woman, was burned when she attempted to light a fire in a range. There was a break in a gas line yesterday afternoon, and as a result, gas pressure in the city was low. It appears that when the pressure returned gas escaped into the firebox of the boiler, and into the range, and when matches were applied the gas exploded. Mrs. Chase was not badly injured, but the services of a physician were required in the case of Griffith. Both are resting easily today.

EATING RELIEVES STOMACH TROUBLE

A Prominent Physician's Advice

"Eat good foods and plenty of them. Dieting, in many cases, is almost criminal. Get back to normal. To do so you must have the proper quantity of nourishment. You need it for brain or physical work. Probably there is nothing the matter with your stomach except acidity. That is merely an abnormal secretion of acid in the stomach. Neutralize that acid and your stomach trouble will end at once. Neglect may mean ulcers if not cancer of the stomach. Do not take patented medicines or pepsin tablets for dyspepsia. Simply take a neutralizer of acid. Decidedly the best neutralizer is ordinary druggist's bisurated magnesia. You can get it at any drug store for a few cents. Take a teaspoonful in a quarter glass of water after each meal. The relief will be immediate.—Advt. Mar.7,28

—for the typewriter 3-in-One oil

GEO. E. LOGAN
FUNERAL DIRECTORS AND EMBALMER.
418 RICHMOND ST., LONDON.
Residence on Premises.
Phone 1963. Personal Attention. wty

Smith, Son & Clarke
Undertakers
115 DUNDAS ST. PHONE 586.
629 DUNDAS ST. PHONE 678.
Residence on Premises.
Private Ambulance Service.

E. C. Killingsworth
FUNERAL DIRECTOR AND EMBALMER.
491 Richmond Street. Phone 3971

FERGUSON & SONS
FUNERAL DIRECTORS
180 KING STREET.
PHONES 546, 373, 2056.
OPEN DAY AND NIGHT.

GRIFFITH & WILLSIE
FUNERAL DIRECTOR
104 Dundas Street, London.
Residence on Premises. Phone 459.
Private ambulance service.
Delaware Branch, W. Acres, Mgr.

FREE!

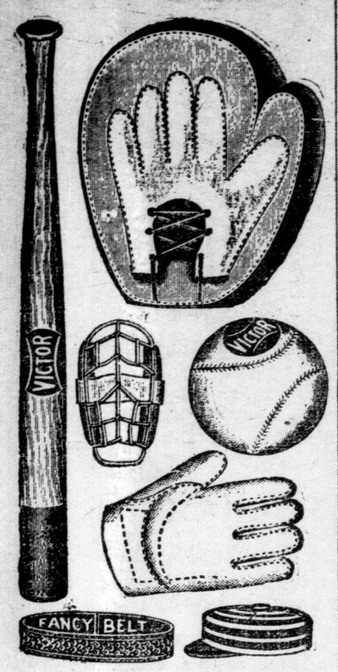

THIS MAGNIFICENT 7-PIECE OUTFIT GIVEN AWAY ABSOLUTELY FREE.

The big baseball season, more popular than ever, is here, more baseball and grander games will be played this season than ever before, every player must be completely equipped. We here offer free to every player the grandest baseball outfit ever made. Made by the greatest American manufacturer bearing a trade mark known by all—a trade mark the manufacturers are proud of as representing the best baseball goods made.

There are seven splendid pieces in this great outfit. The ash bat is a good one. The mask is made of heavy wire, full size. The catcher's mitt is thickly padded, very heavy, and has patented fastener. The glove is of tanned leather and has patent clasp. The ball is strongly stitched and will last. A neat adjustable belt and a dandy cap complete this great outfit. Remember you get the whole outfit of seven pieces for a little easy work.

To obtain one of these sets just send us your name and address and agree to sell only 35 bottles of our delicious Oriental perfume at only 10 cents a bottle. Our perfumes sell like hot cakes. We will send you 35 bottles postpaid and trust you with them until sold. As soon as you have sold them return us $3.50 and we will send you immediately this complete seven-piece baseball outfit exactly as represented. We arrange to stand all charges to your door. By returning the money in 15 days you have a chance to secure a dandy pair of baseball shoes as well. Send your name today to

THE ROSE PERFUME COMPANY,
TORONTO, ONT., DEPT. 024.
M. 21, 28.

DR. MERCHANT AT CORNWALL.

Cornwall, March 27.—The informal exercises in connection with the industrial classes in Cornwall were held last night at the high school. A large number of people turned out and the cookery of the students treated them to tea. Dr. W. F. Merchant, director of industrial and technical education for Ontario congratulated the committees on the work accomplished and the students on their evident desire to improve their positions in life. He hoped soon to see the day as well as night classes established in Cornwall. The average attendance was over 300.

NEW VICTROLA RECORDS.

There is always something new in Victrola Records in the Victrola Parlors of Ye Olde Firme Heintzman & Co., Limited., 242 Dundas street, London. Each month sees additions to the large selection on hand. There is hardly anything you may ask for that you will not be able to get.

M 9, 12, 16, 21, 28.

MINARD'S LINIMENT CURES COLDS, ETC.

Y. M. C. A. DIRECTORS OFFER $125,000

Mail Proposal to Quebec on Receiving Assurances From Many Citizens.

An offer of $125,000 cash for the Convent property on Dundas street was mailed Friday night to Rev. Madame Mahoney, Mother Superior of the Sacred Heart order at Sault Au Recollet, Quebec, by the directors of the local Young Men's Christian Association. Local capital is furnishing the cash for the big undertaking.

The price asked for the property is $150,000, but thedirectors felt that this was too high a figure at the present time, although it will undoubtedly reach that value before long. The deal was declared off the early part of this month, but on receiving assurances from the number of citizens that part of the property would be eagerly sought as residential sites, the directors decided to go ahead with the project, and yesterday's offer is the result.

Wedding Bells

DALZELL—McKIE.

Ayr, March 27. — A pretty house wedding took place at the residence of the bride's father, when Margaret McKie, only daughter of John McKie, became the bride of James Dalzell, of Bluelake. the bride entered the room supported by her father to the strains of Mendelssohn's Wedding March, played by Miss Smith, of Paris. The ceremony was performed by Rev. W. Grant, in the presence of the near relatives of the bride and groom. After the ceremony, the company retired to the dining-room where a sumptuous dinner was served. The happy couple will take up residence at "Brashmar Farm," east of Ayr.

SAGE—FRANCIS.

A quiet but pretty wedding took place at the home of the bride's parents, Mr. and Mrs. Harry Francis, of Verschoyle, recently, when their only daughter, Clara Louisa, was united in marriage to Mr. Arthur Herbert Sage, of McTaggart, Sask.

Amid the strains of Lohengrin's Bridal Chorus, the bride entered the parlor and was given away by her father. She was gowned in white embroidered voile trimmed with insertion and baby Irish lace and a pearl ornament. She wore an amethyst and pearl pendant, the gift of the groom.

Little Miss Evelyn Sage, niece of the groom, performed the duties of flower girl, being dressed in white and wearing the groom's gift, a pearl bar pin. Rev. A. A. Smith, of Verschoyle, officiated.

After congratulations were offered the guests, numbering about thirty, sat down to a sumptuous wedding dinner. The tables were decorated with pink and white carnations. The happy couple left in the evening for Woodstock and points east on a short honeymoon trip, the bride travelling in a navy blue suit with hat to match.

In a short time they will leave for their home in McTaggart, Sask.

SHIMMIN—O'NEIL.

A quiet wedding was solemnized at the home of Mrs. Mary O'Neil, 473 Adelaide street, on Wednesday afternoon, when her youngest daughter, Ida Eugene, was united in marriage to William C. Shimmin, of Fort William, Ont. The ceremony was performed by a cousin of the bride, Rev. Harold Sutton, of Dorchester, in the presence of only the immediate friends and relatives. Robert T. Armstrong, of Flint, Mich., a brother-in-law, gave the bride away, and her little niece, Miss Margaret Armstrong, was a charming flower girl. Following the serving of a dainty buffet luncheon, Mr. and Mrs. Shimmin left for their future home in Fort William.

FEDERAL AID BY GRANT TO PROVINCE

Radial Subsidy Will Be Handled in That Way, Says Graham.

CONFERENCE WEDNESDAY

Provincial Authorities Will Dispense Grants to Lines Selected by Them.

Members of the executive of the Ontario Radial Railways Union will meet the Ontario Cabinet in Toronto next Wednesday at noon to talk over the complete radial situation.

Mayor C. M. R. Graham, who returned from Ottawa last night, was greatly pleased with the great deputation that went to the capital, and believed that the results that would follow would be satisfactory. He gave it as his opinion that the federal aid that was asked for Ontario's proposed system of radial railways would come in the shape of a grant to the Ontario Legislature, to be augmented with a sum from that body and distributed to the railways that most highly commend themselves to the attention of the Legislature.

Exceeded Expectations.

"The deputation exceeded by far our greatest expectations," said his worship, "and the reception that we received at Ottawa was all that we could possibly have hoped for. It was a great education, in showing what a province may do with united effort. The Premier was surprised and pleased, for he had never before been confronted with such a deputation. It was a wonderful sight to see that great body of men in the House of Commons. Every foot of space was occupied and there were 2,200 men in the room, besides three or four hundred who were unable to get in at all. The members' seats were all occupied, the pit was full and they clung to the doorways and to every available foot of space.

Will Be Provincial Grant.

"I feel certain that we will get something from the Government," continued the mayor, "but I am of the opinion that it will come in the shape of a grant to the provincial authorities, to be augmented by a grant from them, and then given to the roads that are most deserving.

"As far as the St. Lawrence deep water route is concerned," said his worship, "the Government has now the Welland Canal project under way, and is hardly likely to leave the whole task uncompleted. The proposed Georgian Bay canal, as you know, is to be looked into by a commission. The development of additional hydro power along the St. Lawrence River and Welland Canal is practically promised.

Arranging Conference With Cabinet.

"The executive of the Ontario Radial Railways Union, of which Ald. J. T. Hannigan, of Guelph, is secretary, and J. W. Lyon, president, had a meeting in Ottawa yesterday and appointed me to arrange a conference with the Ontario Cabinet at the earliest date possible. When I went on to Toronto today I saw the Government, and Wednesday was fixed as the date. Some additional legislation must be obtained before the project is gone on with.

"There was considerable discussion over the City of London bill before the private bills committee of the Legislature today, but the measure was explained by the city solicitor, and got through all right."

City Solicitor T. G. Meredith returned with the mayor, and City Clerk Samuel Baker will arrive in the city today.

SOUTH DELAWARE

South Delaware, March 27—Rev. W. Y. Cranston has returned from Orangeville.

Mr. and Mrs. Alexander McFarlane and Mr. and Mrs. D. Campbell were in Belmont attending the funeral of Colin Campbell

Mr. and Mrs. James Henderson spent Wednesday with relatives in Frome.

Miss Mary McFarlane is ill at her home here.

Mrs. T. W. Baker and daughter, Blanche, spent a couple of days with relatives in Lambeth recently.

William Heron intends raising his barns this spring and putting a cement foundation under them.

Albert Baker was in Toronto Wednesday on business.

ARBITRATORS FOR C. P. R. TROUBLE.

Winnipeg, March 27.—A board of arbitration and adjustment under the industrial disputes act has been asked for to adjudicate the dispute between the Order of Railroad Conductors and the Brotherhood of Railway Trainmen on the Canadian Pacific Railway.

PIMPLES GONE IN SEVEN DAYS

It Is Positive Joy to See Stuart's Calcium Wafers Clear Up a Pimply, Blotchy, Muddy Face.

Don't mind your friends' pitying eyes; don't feel ashamed when they turn away from your broken out face, but get right down to common sense and know that to cure pimples the blood must stop making them and the pores must be opened like they should be.

"A Beautiful Face May Be Made From a Pimply Mass of Broken-Out Skin By Stuart's Calcium Wafers."

Stuart's Calcium Wafers are perfectly harmless and may be taken freely by any one. They contain absolutely no mercury, no poisonous drugs, no opiates.

Stuart's Calcium Wafers contain Calcium Sulphide, and a mild alterative—every doctor prescribes them a hundred times a year. They are the most effective blood cleansers known to man.

It doesn't matter whether you have blackheads and pimples "something awful," or boils, tetter, rash, carbuncles, eczema, liver spots or a muddy complexion, try Stuart's Calcium Wafers and get a surprise in a short time.

These wonderful little Wafers contain the most effective blood purifier known to science—calcium sulphide. Every atom of impurity is driven from your system. With pure, vigorous blood coursing through your veins instead of a vitiated fluid, your whole body feels renovated, your face becomes as pure as a lily.

Go to your druggist today, no matter where he may be, and obtain a box of Stuart's Calcium Wafers. Price 50 cents.

MR. AND MRS. D. GRAHAM DIE WITHIN SIX DAYS

Glencoe, March 27.—Less than six days after the death of his wife, Donald Graham, one of the last of the early pioneers of the district, died at his residence, "Argyle Cottage," Glencoe, on Thursday. He was born in Argyleshire, Scotland, in September, 1826, and came to Canada with his parents in 1831, landing at Tyrconnell. Three years later the family moved to lot 23, in the 3rd concession of Ekfrid.

Mrs. Graham, formerly Miss Elizabeth Dobie, was born at Fredericton, New Brunswick, on Christmas Day, 1830, and came with her parents and ten brothers and sisters to Ekfrid Township in 1833, the family settling on what is now the George Allan farm on the River Thames.

Mr. and Mrs. Graham were united in marriage on March 9th, 1852, and took up their residence on the Christopher Dobie farm on the River Thames in Ekfrid, where they continued to live until about 34 years ago, when they moved and resided for four years on the old farm north of Glencoe. Mr. and Mrs. Graham and family then moved to Iowa, where they spent some twelve years. Twenty-two years ago they returned to Glencoe and built their comfortable home, known as Argyle Cottage, where they had lived retired.

To Mr. and Mrs. Graham were born 12 children, nine of whom are still living, as follows:—Mrs. Neil McCalum, Michigan; Mrs. McKinnon, London; Capt. W. G. Graham, of St. Catharines; Duncan, of West Lorne; Mrs. Janes, Komoka; Mrs. Patterson, of Council Bluffs, Iowa; John, of Missouri Valley, Iowa; and George and Donald, of Percival, Iowa.

On Saturday, March 9, 1912, Mr. and Mrs. Graham celebrated their diamond wedding, when over 300 of their friends and relatives called at their home to express congratulations and to spend a short time with them.

Mr. Graham always took an active interest in public affairs, and was elected reeve of Glencoe in 1900, previous to which he had served as councillor for four years. He assisted in constructing many of the original township roads, including the town line between Mosa and Ekfrid, a portion of which passes as Main street through Glencoe, and was at that time only a blazed trail. The only other person now believed to be living who recollects this blazed trail is Mitchell Walker, who was born in the same year as Mr. Graham.

The marriage ceremony of Mr. and Mrs. Graham was the first to take place in the first church built in Ekfrid Township. This was situated on the south half of lot 20, in the first range north of the Longwoods road, and was known as the Sutherland Presbyterian Church.

The funeral of Mrs. Graham took place on Monday, that of Mr. Graham the following Saturday. The funeral service in each case was held in the Glencoe Presbyterian Church, and was conducted by the pastor, the Rev. Mr. Weir. The church was filled on both occasions by relatives and friends who came to pay their last tribute to the aged pioneers.

CASTORIA

For Infants and Children

In Use For Over 30 Years

Always bears the Signature of Chas. H. Fletcher

Eat More Bread

It is the most nutritious and most economical of all foods. The best bread is made with Fleischmann's Yeast

SANTAL-MIDY

Standard remedy for Gleet, Gonorrhœa and Runnings IN 48 HOURS. Cures Kidney and Bladder Troubles.

CANADIAN PACIFIC

HOMESEEKERS' EXCURSIONS

TO MANITOBA, ALBERTA, SASKATCHEWAN.

Each Tuesday until Oct. 27, inclusive.

Winnipeg and Return.....$35.00
Edmonton and Return.....$43.00

From Toronto and Stations West and North of Toronto. Proportionate fares from Stations East of Toronto.

Return Limit, two months.

Particulars from Canadian Pacific Agens. W. Fulton, C. P. and T. A., London; M. G. Murphy, D.P.A., Toronto. t

It is the attentive regard for the comfort and pleasure of each passenger expressed in luxurious accommodation — splendid meals — modern safety equipment that have made the R.M.S.S. Royal Edward and Royal George deservedly famous among ocean travelers.

Booklets—write, 52 King St. E., Toronto

From St. John, N.B.		From Bristol.
Apr. 8	Royal George	Apr. 22
Apr. 22	Royal Edward	May 6
From Montreal and Quebec.		From Bristol.
May 5	Royal George	May 20

CANADIAN PACIFIC

EMPRESSES

and Other Steamships

WINTER SAILINGS.

Empress of Ireland Apr. 4, May 2
Empress of Britain .. .. Apr. 18
Lake Manitoba ..... Apr. 19

ST. LAWRENCE SEASON.

Empress of Britain .. May 14, June 11
Empress of Ireland..May 28, June 25
Lake Manitoba .... May 22, June 23

MEDITERRANEAN LINE.

Ruthenia (Naples and Trieste) May 23
Tyrolia (Naples and Trieste) June 20

All particulars from Steamship Agents or from W. Fulton, C. P. A., C. P. R., London, Ont.

zxt

DRINK FRY'S COCOA

ALLAN LINE

For full information apply local agents or

ALLAN LINE

95 King St. W., TORONTO

TO LIVERPOOL.

From Halifax.		St. John.
Virginian		1 Apr.
Tunisian	11 Apr.	
Victorian		15 Apr.
Alsatian	25 Apr.	

TO GLASGOW.

From Portland.		Boston.
Scotian	31 Mar.	
Grampian		7 Apr.
Scandinavian	14 Apr.	
Hesperian		21 Apr.
St.John,N.B.,to	London & Havre	
Sicilian	2 April	

CUNARD LINE

CANADIAN SERVICE

BUY THE TICKET ON THIS SIDE

IF you are bringing out a relative or friend from the Old Country, simply prepay the passage at any Cunard Agency in Canada, and let this great Steamship Company look after all the details for you.

This will save you the expense of sending money abroad—save your relative or friend the trouble of booking passage, reserving berth and looking after baggage — and insure a delightful ocean voyage on steamers where comfort and safety reign supreme.

One Cabin (II) Prepaid Westbound - $46.25 up.
Third Class (British) Prepaid Westbound $30.00 up.

If there is no agent for the Cunard Line in your town, write direct to us, telling us about what time you want to engage Westbound passage, and we will make all the arrangements for you without extra charge.

THE ROBERT REFORD CO. LIMITED 289
General Agents MONTREAL — TORONTO

GET OUR PRICES FOR

Tin, Lead, Zinc, Babbitt, Solder, Sheet Lead, Lead Pipe

The Canada Metal Co., Limited

FACTORIES: Toronto, Montreal, Winnipeg.

TRAVELLERS' GUIDE

GRAND TRUNK RAILWAY.

SARNIA TUNNEL TO SUSPENSION BRIDGE AND TORONTO.

Arrive from the East—*3:52 a.m., 10:56 a.m., *11:12 a.m., *11:28 a.m., *6:30 p.m., *7:55 p.m., 10:45 p.m.

Arrive from the West—*12:14 a.m., 3:43 a.m., *11:55 a.m., 1:10 p.m., *4:10 p.m., 6:25 p.m.

Depart for the East—*12:19 a.m., *3:48 a.m., 7:20 a.m., 9:00 a.m., *12:05 p.m., 2:05 p.m., *4:25 p.m., *6:53 p.m.

Depart for the West—*3:57 a.m., 7:40 a.m., *11:13 a.m., *11:35 a.m., 1:40 p.m., 8:20 p.m.

LONDON AND WINDSOR.

Arrive—11:30 a.m., 4:00 p.m., 6:50 p.m., 11:05 p.m.

Depart—6:35 a.m., *11:43 a.m., 2:05 p.m., *8:05 p.m.

STRATFORD BRANCH.

Arrive—11:15 a.m., 1:30 p.m., 6:45 p.m., 11:30 p.m.

Depart—6:09 a.m., 10:00 a.m., 12:30 p.m., 2:45 p.m., 4:53 p.m.

LONDON, HURON AND BRUCE.

Arrive—10:00 a.m., 6:10 p.m.

Depart—8:30 a.m., 4:40 p.m.

Trains marked * run daily. Those not marked, daily, except Sunday.

CANADIAN PACIFIC RAILWAY.

Arrive from the East—*11:42 a.m., 6:55 p.m., *7:20 p.m., *11:15 p.m.

Arrive from the West—*4:30 a.m., *1:00 p.m., 5:35 p.m., 9:15 p.m.

Depart for the East—*4:38 a.m., 8:00 a.m., *1:10 p.m., *5:43 p.m.

Depart for the West—8:15 a.m., *11:50 a.m., 7:30 p.m., *11:23 p.m.

Trains marked * run daily. Those not marked, daily, except Sunday.

MICHIGAN CENTRAL RAILWAY.

Trains Arrive—7:05 a.m., 11:20 a.m., 4:50 p.m., 9:40 p.m.

Trains Leave—7:22 a.m., 2:30 p.m., 5:27 p.m., 10:15 p.m.

PERE MARQUETTE RAILWAY.

Trains Depart—5:30 a.m., *7:00 a.m., 9.45 a.m., 2:10 p.m., *4:20 p.m., †6:30 p.m.

Trains Arrive—8:45 a.m., *12:50 p.m., 1:40 p.m., 5:10 p.m., *10:10 p.m.

Trains marked * are through trains to and from Walkerville. Train marked † is mixed, to St. Thomas only.

Traction Company Winter Time

Commencing Oct. 1, cars leave London 6:50, 7:50, 9:30 a.m., and hourly to 11:30 p.m.

Through cars to Port, 7:50, 9:30, 11:30 a.m., 1:30, 3:30, 5:30, 7:30, 10:30 p.m.

Sunday cars to Port, 9:00 a.m. and every two hours to 7:00 p.m.; to St. Thomas, 9:00 p.m. Time table No. 4 at all stations.

CANADIAN PACIFIC

COLONIST FARES

(ONE-WAY, SECOND CLASS)

From stations in Ontario to certain points in

ALBERTA BRITISH COLUMBIA
CALIFORNIA MONTANA
OREGON WASHINGTON
ARIZONA IDAHO, ETC.

Daily until April 15.

REDUCED SETTLERS' FARES

(One-Way, Second Class)

Each Tuesday, March and April.

Through trains Toronto to Winnipeg and West. COLONIST CARS ON ALL TRAINS. No charge for Berths.

Particulars from Canadian Pacific Ticket Agents. W. Fulton, corner Dundas and Richmond, city agent, or write M. G. Murphy, D.P.A., Toronto.

FULTON STEAMSHIP AGENCY

All Ocean Lines

Call for summer sailings and rates. Special arrangements for prepaids.

C. P. R. OFFICE, CORNER DUNDAS AND RICHMOND. 8ttf

GRAND TRUNK RAILWAY SYSTEM

Homeseekers' Excursions

Round trip tickets to points in Manitoba, Alberta and Saskatchewan via Chicago, St. Paul or Duluth, on sale each Tuesday until Oct. 27, inclusive, at low rates. Through Pullman Tourist Sleepers to Winnipeg on above dates, leaving Toronto 11 p.m. No change of cars.

RETURN LIMIT, TWO MONTHS.

SETTLERS' FARES.

(One-Way, Second-Class.)

From stations in Ontario, Kingston, Renfrew and West, to points in Alberta and Saskatchewan, each Tuesday during March and April.

LOW COLONIST FARES.

(One-Way, Second-Class.)

From stations in Ontario to certain points in Alberta, British Columbia, California, Oregon, Washington, etc. ON SALE MARCH 15 TO APRIL 15, inclusive.

Full particulars at all Grand Trunk ticket offices, or write C. E. Horning, D. P. A., Toronto, Ont.

79tf law t

GO TO BERMUDA

S. S. "BERMUDIAN," twin screw, 10,518 tons displacement, sails from New York, 10 a.m., 1, 8, 15, 22, 29, April. Submarine signals, wireless, orchestra. Record trip, 39 hours 20 minutes; fastest, newest and only steamer landing passengers at the dock in Bermuda without transfer.

WEST INDIES.

New S. S. "GUIANA" and other steamers from New York, 2 p.m. 31 March, 10, 24 April, for St. Thomas, St. Croix, St. Kitts, Antigua, Guadaloupe, Dominica, Martinique, St. Lucia, Barbadoes and Demerara.

For full information apply to E. de la Hooke, W. Fulton or R. E. Ruse, ticket agents, London. Quebec Steamship Company, Limited, Quebec.

ywt

GOING ABROAD?

TRAVEL BY THE ONE CLASS $55 AND UP.

CABIN (II.) SERVICE OF THE AMERICAN LINE

NEW YORK, PLYMOUTH, CHERBOURG, SOUTHAMPTON.

E. De La Hooke, W. Fulton or B. Clarke or R. E. Ruse, Agents.

t

CARLING'S GOLD MEDAL ALE & PORTER

For Sixty Years Canada's Finest Brands

These famous brands are brewed exclusively by the old English methods, as adopted by ENGLAND'S GREATEST BREWERIES.

Our Ale, Porter and Lager are recognized as the greatest health-giving tonics on the market today.

King George's Navy PLUG

10¢

KING GEORGE NAVY PLUG CHEWING TOBACCO

IS IN A CLASS BY ITSELF!

It surpasses all others in quality and flavour because the process by which it is made differs from others.—It is deliciously sweet and non-irritating.

SOLD EVERYWHERE: 10c A PLUG

ROCK CITY TOBACCO Co., Manufacturers, QUEBEC.

DUNLOP TRACTION TREAD SEAL OF QUALITY

The "V" Line for Home

In one respect these motorists are all alike---their motoring lives are insured.

"Motor-Life" insurance simply means that while you are in your car you are protected from skidding.

Safety first, last, and all the time is the record of

Dunlop Traction Treads on the thousands of cars in Canada.

"Most Envied Tire in all America"

THE HOLLOW OF HER HAND

By GEORGE BARR McCUTCHEON

Author of "Graustark," "Truxton King," Etc.

"It must be stopped! Do you hear me? This thing cannot go on." She began to pace the floor in her agitation. "Yes, I have heard of those third degree atrocities. You are right, they may browbeat the poor, sick thing into a confession. Does she know they have been watching her?"

"Sure. That's part of the game. They make it a point to get on the nerves. Something is bound to give, somehow or later. They've got her scared to death. She knows they're simply waiting for a chance to catch her unawares and trip her up. I tell you, it's a fearful strain. Strong men go down under it time and again. What must it be to this half-dead girl, who hasn't much to be proud of in life at the very best?"

"Tell me what to do," she cried, sitting down again, her eyes suddenly filling with tears.

"I don't know, ma'am. You see, if we had a grain of proof to work on, we might be able to turn 'em back, but there's the rub. We can't say they're wrong without having something up our sleeves to show that we are right. See what I mean?"

"But I tell you she is innocent!"

"Can you swear to that, Mrs. Wrandall?"

"I—I believe I can," she said, and then experienced a sharp sense of dismay. What possessed her to say it? "That is, I could stake my——"

"All that won't count for anything, if they get a signed confession out of her. Now, we both know she is innocent. I'm willing to do what I can to help you. Turn about is fair play. If you want to send me out there I'll try to spike their guns. Maybe I can get there in time to put fresh heart in the girl. She's safe if she doesn't go to pieces and say something she hadn't ought to say."

"Oh, this is dreadful!" she cried, harassed beyond words.

"It sure is. You see, the police work on the theory that someone's just got to be guilty of that crime. If it ain't the girl out yonder, then who is it? They know her private history. She said enough when she was in custody last year to show that she might have had a pretty good reason for going after your husband—begging your pardon. You remember she said he'd given her the go-by not two days before he was killed. They'd been good friends up to then. All of a sudden he chucks her, without ceremony. She admits she was sore about it. She says she would have done him dirt if she had had the chance. Well, that's against her. She did prove an alibi, as you remember, but they're easy to frame up if necessary. I don't think she was clever enough to do the job and get away as slick as the real one did. She was a booze-fighter in those days. They always mess things up. A mighty smooth party did that job. Someone with a good deal more at stake than that poor, reckless girl who didn't care much what became of her. But the trouble is here—they've got her half crazy with fear. First thing we know, she'll go clear off her head and believe she did it. Then the law will be satisfied. She's so far gone, I hear, that she won't live to be brought to trial, of course. There's some consolation in that."

"Consolation!" cried Sara bitterly. "She is bad, as bad as a woman can be, I know, but I can't feel anything but pity for her now."

"I guess your husband made her what she was," said Smith deliberately. "I don't suppose you ever dreamed what was going on."

She regarded him with a fixed stare. "You are mistaken, Mr. Smith," she said, and it was his turn to stare. "Come back this evening at six. I must consult Mr. Carroll. We will decide what action to take."

"I'd advise you to be quick about it, Mrs. Wrandall. Something is bound to happen soon. The time is ripe. I know for a positive fact that they're expecting news from out there every day. It'd be a God's blessing if the poor wretch could die before they get a chance at her."

She started. "A God's blessing," she mused dully.

"Pretty hard lines, though," he mused, fumbling with his hat near the door. "Even death wouldn't clear her of the suspicion. Pretty tough to be branded a murderess, no matter whether you're in the grave or out of it. I'll be back at six."

She stood perfectly still, and although her lips were parted, she allowed him to go without a word in response to his sombre declaration.

Half an hour later Mr. Carroll was on his way to her apartment, vastly perturbed by the call that had come to him over the telephone.

While waiting for him to appear, Sara Wrandall deliberately set herself to the task of concocting a likely and plausible excuse for intervention in behalf of the wretched show-girl. She prepared herself for his argument that the police might be right after all, and that it would be the better part of wisdom to shift the burden to their shoulders. She knew she would be called upon to discount some very sensible advice from the faithful old lawyer. Her reasons would have to be good ones, not mere whims. He was not likely to be moved by sentimentality. Moreover, he had once expressed doubt as to the girl's innocence.

It did not once occur to her that it was Mr. Carroll's business to respect the secrets of his clients.

CHAPTER XXII.

The Hollow of Her Hand.

To her secret amazement, the old lawyer did not offer a single protest when she repeated her convictions that the girl was innocent and should be protected against herself as well as against the police. There was something very disquieting in the way he acquiesced. She began to experience a vague, uneasy sense of wonder and apprehension.

"I am beginning to agree with that amiable scoundrel Smith," he said, fixing his inscrutable gaze on the snapping coals in the fireplace. "A cleverer woman than this Miss—er—What's-Her-Name managed that affair at Burton's Inn."

She watched his face closely. Somehow she felt that he was about to mention the name of the woman he suspected, and it seemed to her that her heart stood still during the moment of suspense.

He lifted his eyes to her face. She saw something in them that set her to trembling.

"Why not be fair with me, Sara?" he asked calmly. She stared at him, transfixed. "Who killed Challis Wrandall?"

She opened her lips to protest against this startling question, but something rushed up from within to completely change the whole course of her conduct; something she could not explain but which swept away every vestige of strength and left her weak and trembling, open-mouthed and pallid, with the liberated truth surging up from its prison to give itself into the keeping of this staunch, loyal old friend and counsellor.

Carroll heard her through to the very end of the story without an interruption. Then he crossed over and laid his hands on her shoulders; there was a gleam of relief and satisfaction in his eyes.

"I am sorry you did not come to me with all this in the beginning, Sara. A few words from me—kindly words, my dear—would have shown you the error of your ways and you would have cast out the ugly devils that beset you. You would not have planned the thing you are so ashamed of now. Together we could have protected Hetty and she would not be your accuser now. You began nobly. I am sorry you have the other part of it to look back upon. But you may rest assured of one thing—you and Miss Castleton have nothing to fear. We will keep the secret, if needs be, but if it should come to the worst no harm would result to her through the law. The main thing now is to protect that unhappy girl out west against the inquisition."

She sat with bowed head.

When Smith returned at six o'clock, he found not only Mr. Carroll waiting for him, but Brandon Booth as well. His instructions were clearly defined and concise. He was to proceed without delay to Montana, where he was to bolster up the frail girl's courage and prevent if possible the disaster. Moreover, he was to assure her that Challis Wrandall's wife forgave her and would contest every effort made by the police to lay the crime at her door. He was empowered to engage legal counsel on his arrival in the western town and to fight every move of the police, not only in behalf of the girl herself, but of Sara Wrandall, who thus publicly pronounced her faith in the young woman's innocence.

It was all very cleverly thought out, and Smith went away without being much wiser than when he came. Before departing he offered this rather sinister conclusion for Sara's benefit:

"Of course, Mrs. Wrandall, you understand that the police will wonder why you take such an interest in this girl. They're bound to think, and so will everyone else, that you know a good deal more about the case than you've given out. See what I mean?"

"They are at liberty to think what they like, Mr. Smith," said she.

After Smith had gone, the three discussed the advisability of acquainting Hetty with the deplorable conditions that had arisen.

"I don't believe it would be wise to tell her," said Booth reflectively. "She'd be sure to sacrifice herself rather than let harm come to this girl. We couldn't stop her."

"No, she must not be told," said Sara, with finality.

To be Continued.

DAYS OF RHEUMATISM NOW OVER WONDERFUL MIRACLES WORKED BY "NERVILINE"

Its Strange Power is the Marvel of Thousands it Has Cured.

You will welcome the good news that "Nerviline" rapidly relieves the most excruciating pains. Nerviline penetrates deeply into the tissue, and possesses pain-subduing power at least five times greater than anything heretofore discovered. Its curative influence upon rheumatic pains is really wonderful. In many lands the marvellous pain-relieving power of Nerviline has been demonstrated.

Nerviline is offered to the people of this community under a positive guarantee of its reliableness. As a curative agent of severest pain, every rheumatic should test this great remedy.

Rheumatism is the greatest test Nerviline has to meet. It cures pains, big and little, but to rheumatics especially it is a great blessing, just as it is to those who suffer from neuralgia, sciatica, lumbago, stiffness or enlarged joints.

Remember this: There is nothing harmful in Nerviline. You can use it freely on your children for their aches and pains. It is dependable, reliable, safe. Nothing to equal good old Nerviline as a general family remedy.

Get the large 50c family size bottle; it is far more economical than the 25c trial size. Sold by dealers everywhere, or direct from the Catarrhozone Company, Kingston, Canada. M28,A11

SAY LONDON IS REAL "HOP" DEPOT

Arrested Celestials Claim That They Obtained Drug Here.

INVESTIGATION UNDER WAY

Confessions of Hamilton Chinamen Starts Search for the Vendors.

Is London being made the nucleus for an underground opium "railway?"

For some time past police magistrates in nearby cities have been called upon to pass judgment on Chinamen for having a quantity of the dream weed in their possession. In many instances, when closely interrogated, the Celestials have admitted that the "hop" had been obtained in London.

The most substantial case and the most recent one to bear out the theory was that in which two Hamilton Chinks were connected and hauled into court there on Thursday. The culprits were Jim Kim and George Chan, residing at 82 York street, that city.

Sergeant Cruickshanks, who made the arrest, testified that the "dope" was found on their premises. A sharp, cross-fire of questions by Magistrate Jelfs led to the admission that it was a parcel which a Lee Sing, of London, had left with them.

Their statements were substantiated by a number of letters found in the parcel addressed to the man here. The case was adjourned, and it is understood that a rigid investigation into the truth of the allegations will be conducted both in the Ambitious City and in London.

Several months ago there was a rumor afloat that local Chinamen were engaged in the smuggling of opium from city to city, using London as a distributing center, and a searching investigation was conducted at the time. Several arrests were made, but no definite proof could be secured against the supposed offenders that could be used to make convictions on the charge.

It is understood that the local authorities will sift out the matter immediately.

FOREST.

Forest, March 26.—Mrs. J. Wichman has returned home, after spending several months with relatives in Los Angeles, Cal.

Dr. J. H. Pickering and family have returned, after spending the winter at Los Angeles and Long Beach, Cal.

Mrs. S. Rumford was called to Port Huron this week by the serious illness of her mother.

Miss Leslie Shearer, of Toronto, is visiting Mrs. John Maylor.

Word was received here Tuesday from Edmonton of the death of Angus Scott, formerly of Forest, and a son of William Scott, of this town. He was 46 years of age.

W. Kimball, Detroit, spent a few days with friends in town this week.

Miss Lavella Freele is visiting her brother in Schomberg.

Mrs. George Christie has returned to Parkhill, after a week's visit here with her daughter, Mrs. Lorne Scott.

Henry Coultis, of Exeter, visited his cousins, Messrs. Coultis, Mrs. R. Craig and Mrs. T. Daly, here this week.

Miss Gertie Gage has returned, after spending six weeks with her sisters, Mrs. Theo Smith, of Detroit, and Mrs. Crowder, of Dutton.

J. W. French and daughter, of Thedford, visited his sister, Mrs. John Jones, one day this week.

Miss Joe Callahan, of Strathroy, visited her sister, Mrs. Gus Hubbard, 14th. Plympton, recently.

Miss Mary Watson, teacher in S. S. No. 16 and 20 Bosanquet and Warwick, received a check last week for $15 from the militia department, as an award from the Strathcona fund for normal school examinations on physical culture.

FALLING HAIR AND ITCHING SCALP

Entirely Needless—Use Parisian Sage—It Quickly Removes Dandruff--Your Head Feels Fine.

Now that Parisian Sage—a scientific preparation that supplies hair and scalp needs—can be had at any drug or toilet counter, it is certainly needless to have thin, brittle, matted, stringy or faded hair. No matter how unsightly the hair, how badly it is falling, or how much dandruff, just spend a few minutes each day for a week and rub a little Parisian Sage into the scalp and through the hair. All dandruff is removed with one application, the hair roots are nourished and stimulated to grow new hair, itching scalp and falling hair cease—your head feels fine. Best of all, the hair becomes soft, fluffy, abundant and radiant with life and beauty.

Parisian Sage is one of the most pleasant, invigorating and refreshing hair tonics. No cheap perfumery odor—no disagreeable concoctions—but a daintily-perfumed, tea-colored liquid that proves its goodness the first time it is used.

You will be surprised and delighted with Parisian Sage. Try at least one 50-cent bottle. W. T. Strong & Co. will refund the purchase price if you are not satisfied.

Look for the trade-mark—"The Girl with the Auburn Hair"—it is on every package—accept no other.

What is H.P.?

They know at all Stores.

Ask them.

RAINS REDUCE ROADS TO "SOUPY" CONDITION

County and City Thoroughfares Render Vehicular Traffic Difficult.

County roads, and incidentally some of the city streets, are again coming into prominence owing to the thick coating of mud in which they are at present covered. The rains of the past two days, combined with the action of the frost as it comes out of the ground, have reduced some of the roads to that "soupy" consistency which is the bane of all owners of vehicles, whether motor driven or not.

The roads were responsible for keeping many farmers away from the market yesterday, and as a result there was little produce of any kind offered. It is expected that the "muddy season" this year will be of short duration, as little or no snow has lain on the roads since the first of the year. The constant increase in properly graded gravel roads is also having its effect, and according to County Engineer Charles Talbot, Middlesex County is considerably better off in this respect than many other counties in Western Ontario, where proper drainage is impossible, owing to the presence of so much clay in the soil.

PETTY THIEVES LOOT HOME

Enter Princess Avenue Residence in Owner's Absence and Ransacked Pantry.

Thieves yesterday afternoon entered the home of Nelson Foster, 325 Grey street, and ransacked the house from cellar to garret, stealing a quantity of provisions, and a sum of money.

Returning home from a downtown shopping trip, and, entering her residence, Mrs. Foster noticed that the contents of the house had been turned topsy turvey. Sideboard drawers had been pulled out, and their contents scattered over the floor; cupboards had been searched, with the result that their contents were strewn all over the house.

The pantry had been looted, and the contents removed which included a one hundred pound bag of sugar, a quantity of butter, and a dozen eggs, and a large number of other eatables.

Mrs. Foster had left a purse in the sewing machine drawer with a few coppers in it. This also was taken.

The police were notified late in the afternoon of the affair, and are working on the case.

PILES Do not suffer another day with Itching, Bleeding, or Protruding Piles. No surgical operation required. Dr. Chase's Ointment will relieve you at once and as certainly cure you. 60c. a box; all dealers, or Edmanson, Bates & Co., Limited, Toronto. Sample box free if you mention this paper and enclose 2c. stamp to pay postage.

Jooke MANSFIELD IN STRIPE MADRAS BALZAC both 2 for 25c

YALE

Look for the name Yale on Locks and Hardware

A good night latch means a good night's sleep

The most ingenious burglar respects the Yale Cylinder Night Latch No. 44. It defies picking or breaking. Yet to you it is the acme of convenience. Yale Products sold in Canada are now made in Canada.

Ask us for our book, "His First Latch-Key."

Canadian Yale & Towne Ltd.

Makers of YALE Products

General Office and Works: St. Catharines, Ont.

Yale Locks and Builders' Hardware. Yale Night Latches, Padlocks and Door Checks

All Records A PLEASURE TO PLAY THEM FOR YOU All Records

Heintzman & Co. 242 Dundas Street

The New Drapery Store

Adjoining our Furniture Store our New Drapery Department has been opened at 226 Dundas St. Everything in Draperies is here. Everything is brand new.

LACE CURTAINS
Nottingham, Swiss, Battenberg, Voiles and Marquisettes, from 50c to $25 pair

BUNGALOW NETS
Thirty patterns, from 10c to $1.50 yard

CRETONNES
All the newest patterns and shades, from ..... 25c to $3.00 yard

SILKOLINES
Many beautiful patterns, from..... ..... 19c to 50c yard

SCRIMS
Single and double border, all patterns and shades, from ...15c to $1.00 yard

TAPESTRY
Thirty different patterns, from $1.50 to $6.00 yard.

TAPESTRY CURTAINS
Dozens of patterns, from..... .....$2.00 to $25.00 pair

WINDOW SHADES
All colors and combinations of colors are here at most moderate prices. We make them to your order if you desire.

EVERYTHING IN CARRIAGES

Visit the basement and see the largest display of Carts and Carriages in Canada. Everything is here.

$18.00

Folding Carts, at $5.00, $7.50, $9.00, $12.00, $15.00 to $25.00.

Hood Cabs ....$13.50 to $50.00

Reed Cabs, from..... ... $15.00 to $50.00

Sulkies from ....$1.50 to $7.50

The Oriole

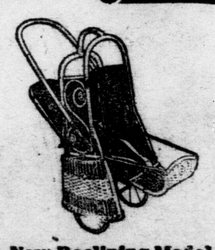

New Reclining Model

is a Co-Cart, Bassinet, High Chair and Baby Jumper—all in one.

Can be wheeled, will stand alone, or can be carried on the arm with baby in it. Back may be shifted to three positions—upright, extreme horizontal or medium. Sensitive springs prevent all jolts and jars.

Can be used from the time baby is born. Call and have us show you its many advantages.

We are sole agents in London for this popular cart

THE ONTARIO FURNITURE CO. LIMITED

226. 228. 230 DUNDAS ST. LONDON'S LARGEST HOME FURNISHERS

His Master's Voice

OUT TO-DAY

VICTOR RECORDS

Big List of New Victor Records for APRIL

Here are some of the ten-inch, double sided Victor Records at 90c for the two Selections.

Castle Walk — Europe's Society Orchestra
You're Here and I'm Here — Europe's Society Orchestra } 17553

Let's All Go Round to Mary Ann's — Collins & Harlan
Camp Meeting Band — Collins & Harlan } 17537

When the Maple Leaves Were Falling — Edna Brown - Jas. F. Harrison
'Cross the Great Divide — Harry Macdonough & Hayden Quartet } 17545

New Harry Lauder Hit

It's Nice to Get Up in the Mornin' But It's Nicer to Lie in Bed 70107

Two of the New Red Seal Records

Drink to Me Only With Thine Eyes (with orchestra) — Julia Culp 64401

Amor Mio (My Love) - Enrico Caruso 87176

The "His Master's Voice" dealers (there is one or more in every city and town in Canada) cordially invite every Victor and Victrola owner to come in and hear the whole of this splendid list. Ask for free copy of our April supplement giving a complete list of all the new Victor Records and our 300 page Musical Encyclopedia, listing over 6000 Victor Records. 345-348

BERLINER GRAM-O-PHONE CO., Limited
MONTREAL

W. McPhillips' Piano Store Is the Home of the Victor Victrola in London

Call and hear the latest records by the world's greatest artists. Wm. McPhillips, 189 Dundas St., London

Visit Mason & Risch, The Exclusive Victor Store

EVERY RECORD. — EVERY MACHINE.

PIANOS :: MASON & RISCH, Limited, 248 Dundas Street, London :: VICTROLAS

English Rheumatism Capsules are guaranteed to relieve the worst forms of rheumatism inside of a few hours, and to cure permanently if given a fair trial. They act directly upon the uric acid in the blood, and will not upset the stomach. Price, 50 cents only at TAYLOR'S MARKET DRUG STORE, 399 TALBOT.

WRAY'S WHOLESALE & RETAIL
LONDON'S LARGEST JEWELERS.
Wholesale, Retail and Manufacturing.
Wristlet Watches, 15 jewel, 9k, solid gold, guaranteed movement..... $15 to $20
Gold-filled ..... $7.50 to $12
We have a large range of Wristlet Watches from $2 up.
Try this store for good values twelve months in the year.
WRAY'S
234 Dundas Street, London, Ont.

Palace Livery
ROSE & BOSS.
Carriages for funerals and all other occasions. Automobile service.
619 DUNDAS STREET. PHONE 838.

Use Connell's Coal
CHESTNUT, STOVE AND EGG, $7.00 per ton.
LARGE SIZE PEA COAL.
$5.75 per ton.
We recommend our Pea Coal for the range and heater. It has the value of chestnut in these burners and saves you the difference in price, which is $1.25 per ton.
Offices:
Dundas and Richmond Sts. Phone 770.
Colborne St. and C. P. R. Phone 1096.

GOOD GLASSES.
By relieving you of abnormal and bur densome eye-strain, wil help you make an honest living. They are our contribution to the progress and happiness of mankind.
THE BROWN OPTICAL COMPANY,
237 Dundas Street—Phone 1877.

College reopens after the Easter vacation on Monday, April 20.
Alma Ladies' College
A few new students can be received for selected studies. Spring or commencement term is especially interesting.
ROBERT I. WARNER, M.A., D.D.,
St. Thomas, Ontario.

NEW RESTAURANT IN ST. THOMAS
John Kee and Wong Do Bate have purchased the store at 562 Talbot street, St. Thomas, and will open a restaurant about April 1. The store will be entirely renovated and a number of private dining-rooms will be vided for guests. Chinese dishes of all descriptions, as well as American dishes, will be served in the restaurant. REMEMBER THE DATE.
M. 23, 28, 31

B. A. MITCHELL'S DRUG STORE
Soap On Sale
Glycerine, per cake.....10c
Violet Glycerine, per cake.....10c
Green Castile, per cake.....10c
White French Castile, per bar....17c
114 DUNDAS STREET. PHONE 623.
ywt

The best Ad. is a satisfied customer. One ton will convince you
Our Coal is the Best
HEAMAN & SON
York and Burwell Streets. Phone 312.
ywt

ENGAGEMENT RINGS
We are showing the newest designs. Our $25 solitaire diamond ring is a bargain.
GEO. H. ZWICKER
Phone 1742. 650 Dundas Street.
ywt

Decoration of the Home
Is our specialty, and homes decorated by us have a distinction and elegance not seen elsewhere.
Our experience and knowledge are at your service as well as the most beautiful selections of WALL PAPER ever shown in London.
COLERICK BROS.
212 DUNDAS ST. yt

The London Loan & Savings Company of Canada
Quarterly Dividend No. 80.
Notice is hereby given that a dividend at the rate of 6 per cent per annum has been declared on the capital stock of the company, for the current quarter; also a bonus at the rate of 1 per cent per annum, and same is payable on the 1st day of April, 1914.
M. J. KENT, Manager.

Too Chilly Yet
FOR FIRELESS HOMES; ORDER ANOTHER TON CHOICE ANTHRACITE
JOHN MANN & SONS
Cor. York and Burwell. Phone 470.

$1 Any Article In Our North Window ONE DOLLAR
C. H. Ward & Co.
DIAMOND MERCHANTS AND JEWELERS.
374 RICHMOND STREET.

HAMILTON'S Ale and Porter
Cannot be excelled. It's a favorite drink with many, and will suit you if you try it.

Parnell's Wrapped Loaf
Snowdrift Bread is certainly the finest Bread made.
Snowdrift being wrapped, insures cleanliness in delivery, as the hands do not touch the Bread once it leaves our factory.
Come and inspect our factory. Cleanliness is written on all our walls.
Made by
"Parnell, the Bread Man"
PHONE 929—1390.
ywt

Cut Glass
Without exception, one of the finest displays in Canada awaits you at Diamond Hall Stores at
Special Sale Prices
Water Jugs, floral designs, with half-dozen Tumblers, sale price $10.00
Sugars and Creams, per pair, $2.75 to $5.00
Berry Bowls, worth up to $8.00, at $2.80, $3.00, to $5.00
Diamonds
We are selling some extra fine quality Diamonds at sacrifice prices, $10.00, $15.00, $25.00, $50.00, up to $200.00.
W. G. Young
Official Watch Inspector C. P. R. and G. T. R.
214 Dundas and 674 Dundas Street.
ywt

DON'T BAKE---
Buy Johnston Bros. XXX Bread. It is always fresh, always enjoyable, pure and wholesome.
JOHNSTON BROS. XXX BREAD
Ask for our Log Cabin Home-Made Loaf. It has the real home-made taste.
JOHNSTON BROS. PHONE 944

Special Afternoon Teas at Peters Tea Room—and the prices are very moderate—fifteen to twenty-five cents. ywt

Now is the time to prepare for a big crop in the orchard. The wise orchardist will prune and spray thoroughly. See Sharman & Baker, about supplies, London R. R. No. 4. ywt

BOYS and girls can enjoy a Brownie Camera right from the start. Popwill ular with grown-ups too. Prices $1.00 to $12.00. Prompt developing and ishing of films.
J. H. Back & Co.
210 DUNDAS STREET. ywt

REPAIRS TO STEAMER BEAVERTON ARE BEING MADE AT GODERICH

One of the vessels damaged in the November storm.

LONGEST STEAMER ON LAKES WILL BE LAUNCHED IN APRIL

[Canadian Press.]

Port Arthur, March 27.—At the launching on April 4 of the longest steamer on fresh water, the Grant W. Morden, now being built in the Port Arthur yards, the christening ceremony will be performed by Lady Frederick Williams-Taylor, wife of the general manager of the Bank of Montreal. Others in the party to visit Port Arthur for the occasion are Sir Hugh Allan and Lady Allan, Mrs. G. C. Henshaw, who is on her way to Vancouver; Miss Brenda Taylor, Prince Hohenlohe and Earl De La Warr.

LOCAL NEWS

A number of amateur photographers of London are endeavoring to organize a camera club, and a meeting is to be held on Wednesday evening next in the Y. M. C. A. for the purpose of organization.

Condition the Same. — Prof. William Saunders, who has been critically ill for some time, is still in poor health. His condition shows practically no change.

Ex-Ald. Wright Recovering. — Ex-Ald. W. D. I. Wright, who has been confined to his home with a very severe cold, which was at first thought to have been pneumonia, is rapidly recovering.

Capt. Murphy to Preside.—Capt. T. J. Murphy will preside at the lecture of Rev. S. E. McKegney in Hyman Hall to-night. The subject will be "A Trip Across Ireland.' It will be illustrated by lantern slides.

Aniversary Services. — Anniversary services will be held on Sunday in St. James' Anglican Church, South London. Ven. Archdeacon Richardson will preach at the morning service and Ven. Archdeacon Hill in the evening.

Struad Improving.—John Struad, who two weeks ago badly slashed his throat with a razor, is practically recovered in Victoria Hospital. As soon as he is discharged from the hospital he may be charged in police court with attempted suicide.

Huron College Appointments—Huron College appointments for Sunday are: St. Luke's, Rev. Principal Waller, D. D.; Eastwood, C. W. Foreman; Melbourne, Harold Payne; Beachville, F. L. Lowin; Belmont, E. Westby; Aged People's Home, J. Cottam, John C. Mantell.

Dutch Supper Successful—The social committee of the Ladies' Auxiliary of the Young Men's Christian Association held a Dutch supper in the Y. M. C. A. parlors Friday evening from 6 to 8 o'clock. The affair was a great success, and "sold out" was the report of the ladies in charge of the dispensing of viands. Everything was served in Dutch style, and the Dutch system of purchasing was also in vogue. The committee, under the leadership of Mrs. (Dr.) H. W. Hill, spent a busy two hours in waiting on their guests. The result was gratifying, however, and a substantial sum was realized.

Looking After Immigrants.—James S. Woodsworth, of Winnipeg, who is connected with the "Stranger within our gates" movement, arrived in this city yesterday morning and will spend a few days here looking over the work being done by the Y. M. C. A. and other organizations in looking after the welfare of newly-arrived immigrants. He addressed a large noonhour meeting at the Grand Trunk shops Friday, speaking on the subject, "A New Conception of Religion."

South London Liberals' Euchre.—Despite the inclement weather of Friday evening, a large number turned out to the weekly euchre tournament at the South London Liberal Club. Some keen contests resulted and the guests of the club remained until a late hour. The meetings have been attracting more than usual interest of late, and the weekly attendance is on the increase.

"Canadians of Tomorrow."—J. S. Woodsworth, of Winnipeg, will preach in the First Methodist Church Sunday night on the subject of "Canadians of Tomorrow." He represents the Canadian Welfare League, the object of which is to promote a general interest in all forms of social work.

PUT A VICTROLA IN THE HOME.
Real solid enjoyment comes to every home where a Victor Victrola has been installed. It is always ready, and the music of the best masters, as well as the popular ragtime of the day, is available. In the Victrola Parlors of Ye Olde Firme Heintzman & Co., Ltd., 242 Dundas street, London, Victrolas may be procured in price from $20 to $300.
M 9, 21, 28

Mrs. Edward Wilson and family wish to thank their kind friends for expressions of sympathy and floral tributes at the time of their recent sad bereavement. b

Closed, heated carriages for every occasion. Phone Huestion's Livery.

EXTEND CHARTER OF ONTARIO WEST SHORE

Bill Introduced in Legislature —Accountant Completes Work.

[Special to The Advertiser.]

Toronto, March 27. — To protect the interests of the municipalities involved in the Ontario-West Shore Railway, Dr. Jessop (Lincoln), in the absence of A. H. Musgrove (North Huron), introduced a bill in the Legislature this afternoon extending the charter of the road. As the road had not been completed, the charter is about to expire, and as the equity of the line has been vested in a trustee for the benefit of the municipalities that have guaranteed $400,00 of bonds, this extension is desired. There is no doubt that it will be granted.

Incidental to this The Advertiser is informed by the secretary of the Ontario Railway and Municipal Board that the accountant who has been going over the books of the company has completed his work, and April 7 has been selected for the resumption of the investigation.

The following municipalities are affected: Kincardine, Goderich, Huron and Ashfield.

TRIES TO END LIFE BY JUMPING IN RIVER

Peter Adams, of Brantford, Rescued—Will be Examined As To Sanity.

[Special to The Advertiser.]

Brantford, March 28.—With the surface of the waters of the Grand River a swirling mass of ice cakes, brought down in the spring floods, Peter Adams, a young man of this city, at a late hour last night, attempted to commit suicide by jumping from Lorne bridge into the swollen waters.

A call was sent in for the fire brigade lifeboat and he was found clinging to the sheet steel piling some distance from the new retaining wall of the Lake Erie and Northern Railway. He was arrested and put in the cells overnight.

It is thought that he is insane, and an inquiry will be made into his mental condition.

Faced a Serious Charge.

Adams is the man who was last year charged with having set fire to the Brantford Cordage Company, causing a loss of $125,000, but the evidence was insufficient to convict.

COST OF DEPUTATION IS FIGURED AT $40,000

[Special to The Advertiser.]

Toronto, March 27.—The Toronto representatives on the waterway-radial deputation which waited upon Premier Borden at Ottawa yesterday returned to the city today well pleased with the reception they received and confident that the Government will accede to some of their requests, if not all of them.

Mathematicians who were with the party figured that the cost of getting the deputation to Ottawa was in the neighborhood of $40,000, or nearly enough to subsidize six miles of radial railway at $6,400 a mile, the amount asked for by the deputation.

KISSES BABY AND GOES

St. Catharines, March 27.—The wife of James Higgins, an Englishman, who was sent to jail a few days ago for assaulting her, arose early this morning, kissed her baby good-bye, placed it and another child in charge of neighbors in the tenement flat, and told them that her body would be found in the Welland Canal. Since that time no trace of her has been seen. The children were taken in charge by the Children's Aid Society.

SCHOOL GRANTS CUT MORE THAN QUARTER

Last Year's Result Likely To Be Repeated—Protest by Mr. Rowell.

[Special to The Advertiser.]

Toronto, March 27.—After a strenuous week the Legislature spent Friday afternoon looking after private members' legislation and clearing the order paper of an accumulation of questions and motions. Mr. Rowell raised the subject of the reduction in grants to rural schools, which had been challenged by the Provincial Treasurer during the budget debate. The Opposition leader showed by departmental circulars and notices that the grants last year had been cut down 28 per cent. and the same thing would apply this year if the schools earned that much in excess of the legislative vote. He emphasized the point that while the Government was spending large sums of money in other ways it was cutting down the grants for educational purposes, which was bound to have a deleterious effect on the efficiency of the schools.

Who Violated the Law?

An interesting passage occurred between Mr. Hanna, Mr. Rowell and Mr. Ferguson (Kent) when a question was reached asking for the names of the members of the Legislative Assembly other than G. Howard Ferguson who had violated the law by accepting employment from the Dominion Government.

The Provincial Secretary took exception to the form of the question. The question as it read contained an unnecessary allegation. The question could be answered without the introduction of the name of the honorable member for Grenville. He quoted the practice of the British House of Commons, the House of Commons at Ottawa and the rules of the Legislature to show that no question presupposing the standing of an honorable member should be asked. As a matter of fact, the opinion of one of the leading lawyers of Toronto, who had been consulted on the matter, was that in Mr. Ferguson's case he had not violated the provisions of the Legislative Assembly act. He declared that the question had been carefully prepared, but if the questioner would eliminate the name of Mr. Ferguson the Government was quite ready to bring down the answers.

Objected to the Question.

Because it involved a matter of policy the Provincial Secretary objected to a question by Mr. Bowman—"Does the Government intend to introduce any anti-treating legislation this session?"

The Speaker explained that this objection had come late, and in default of any notice from members of the cabinet he had allowed it to go on the order paper.

Mr. Hanna admitted this omission, but contended that failure on the part of the cabinet to take objection before the question went on the order paper did not alter the fact that it was not properly there.

The Speaker peremptorily ruled that there could be no discussion on the point, and the Opposition will raise the matter again next week on the right of free speech.

Inquiry by Mr. Anderson.

J. G. Anderson (South Bruce) wants information concerning the conduct of the experimental fruit station at Jordan Harbor, which he claims has been officered by an official not competent for the work. Mr. Duff resented these criticisms, but Mr. Anderson clung to his point, got his order for a return passed and asserted that practical fruit growers all knew that the station was not administered in a way to prove its usefulness to the industry.

SPRING FLOODS BAD IN IN NEW YORK STATE

Rain and Melted Snow Causing Damage—Bridge Goes at Amsterdam.

[Canadian Press.]

New York, March 28.—Spring floods have set in through the valleys up-state and already much property damage is reported. The warm weather of the past few days has melted much of the heavy snow which fell earlier in the month, and this, with a steady fall of rain throughout the night, has swollen all the streams, many of which are out of their banks, flooding the lowlands.

At Troy the Hudson River has assumed flood proportions, and merchants along the river front are removing goods to safer places.

Amsterdam reports part of the bridge which spans the Mohawk River there carried away by high water and ice, cutting off the southern section of the city from the main part of the town. The lowlands are flooded for miles, and more serious damage is feared.

The Chenango and Susquehanna Rivers are overflowing into the lowlands about Binghampton, and a record flood is feared.

At Syracuse, Onandaga Creek is flooding miles of territory.

Ithaca and Schenectady also report flood conditions beyond usual spring freshet marks.

CARD OF THANKS

On behalf of Mrs. W. A. Chivers and other friends of the late Wm. A. Chivers, I wish to thank the people of Belmont for the sympathy and kindness shown us in our recent bereavement and during the illness of my son,
HENRY CHIVERS, Vienna, Ont.

Electrically Sealed
The wrapper on every loaf of RUDDY'S "HOL-SUM" BREAD is sealed by electricity. Just think of that! Then order one of our loaves for cleanliness.
Phone 2173 or 4477
zxt

W.H. WINNETT
D., L. & W. Scranton Coal
Gives perfect satisfaction. Try it and be satisfied also. All sizes; well screened, and prompt delivery. Phone 481. Office, Horton and William streets.
ywt

The Manor Tea Room
MOLSONS BANK BUILDING
Home made cakes and pies on order.
Tea, 4 to 7 p.m.
Private rooms reserved for special occasions.
ywt

Harold Meek
NATIONAL OPERA OF CANADA.
Studio: London Art Club.
Apartment: Molsons Bank Building.
TELEPHONE 4429.
ywt

COAL GENUINE PLYMOUTH ANTHRACITE.
Get together with your neighbors and order a car.
Jas. H. Herrick, Agent
Prices on Application.—Phone 2694.
ywt

Rowat's Coffee Pleases people who are particular. 40c per pound.
T. A. ROWAT & CO.
280 Dundas St.—Phones 3051-3052.
ywt

We can repair your EYEGLASSES while you wait.
S. K. MILROY & CO.
Maker to Wearer Jeweler's Shop,
260 DUNDAS STREET.
ywt

London Conservatory of Music and School of Elocution, Ltd.
"GODOWSKY SYSTEM"
Ask for year book and curricula. Phone 1101.
LOTTIE L. ARMSTRONG, Registrar.
F. LINFORTH WILLGOOSE, Mus. Bac., Principal.
zxt

KRYPTOK Two Pairs of Glasses in One
G. R. GRICE
OPTICAL SPECIALIST.
180 Dundas Street, Upstairs.
zxt

Have you tried the place where you get a three-course dinner and supper for 25 cents, or six tickets for $1.05? Change menu every day. Also lunches at all hours.
J. M. Chivas,
112 DUNDAS STREET.
ywt

YOU NEED NOT BE SICK.
OXYGEN
Nature's Greatest Curative Agent. Administered by the Oxypathor.
WILL EXPEL DISEASE

Inquire into the science of Oxypathy. Use one in your own home and you will experience a wholesome change in your views regarding the treatment of the sick.
No Drugs. No Battery. First Cost the Only Cost. Lasts a Lifetime.
FOREST CITY OXYPATHOR CO
Room 215 Dominion Savings Building.

THE INVESTMENTS OF THE HURON AND ERIE
are mainly composed of mortgages covering productive farms and residential city property.
No loans are made unless the property be first carefully valued by the Company's own inspector, and the Directors will not consent to lend more than 60 per cent of such valuation.
The current rate of interest is charged and liberal terms of repayment are to be obtained by a borrower.
If you contemplate buying property, or need money this spring for building purposes, it will pay you to call and talk over the matter.
We have a special Loan Department and you are assured that your treatment will be courteous and your private affairs kept secret.
If it is not convenient to call, write us.
HURON AND ERIE LOAN & SAVINGS COMPANY
MAIN OFFICE— 442 Richmond St., London.
MARKET SQUARE OFFICE— 4-5 Market Square.
BRANCHES ALSO AT
St. Thomas, Winnipeg, Man., Regina, Sask.
T. G. MEREDITH, K. C., President.
HUME CRONYN, General Manager.

ROSS', LIMITED
LONDON — EDMONTON

LADIES' READY-TO-WEAR GARMENTS.
Well Dressed Ladies seek fashionable Garments at once becoming and distinctive.
In our showrooms you will find this character of merchandise at most reasonable prices.
Knowledge, experience and care all contribute to the excellence of our range of garments.
Your inspection of our showing will afford us pleasure and assist in popularizing correct styles.
SUITS—From leading makers ..... $13.75 to $40.00
COATS—That combine the latest style with most attractive design ..... $8.75 to $40.00
Silk and Silk Crepe de Chine Gowns, in the Newst Puff Skirt and Tier Effects, Will Be to Hand in a Few Days.
WAISTS—New styles daily arriving, in the latest models and materials.
FURS—FUR SALE CLOSES SHORTLY.
Phone 1319 196 Dundas Street

SECOND SECTION

London Advertiser

SECOND SECTION

51st YEAR. LONDON, ONTARIO, SATURDAY, MARCH 28, 1914. PRICE TWO CENTS

WOODSTOCK PREPARES FOR GREAT CHURCH PARLIAMENT
PRESBYTERIAN ASSEMBLY TO GATHER IN MONTH OF JUNE

Something About Notables Who Will Convene to Decide Supreme Questions and Churbhes Where They Will Hold Sessions.

[By Staff Reporter.]

Woodstock, March 27.—Preparations are under way for the meeting of the Presbyterian general assembly, which meets in Woodstock on Wednesday, June 3, and continues until the Thursday evening of the following week. All the local religious denominations are co-operating to provide comfort and entertainment for the guests. Great progress has already been made in the matter of securing accommodation for the visiting commissioners, and what struck many people as a big contract for a small city to take upon itself has merely served to emphasize what a cheerful, hospitable and co-operative spirit in a community can effect in dealing with a large situation.

Six Hundred Coming.

It is a long time since the Presbyterian General Assembly has met in as small a centre as Woodstock, and when it is considered there are over 600 commissioners to come it must be recognized as an important thing to a community with only two churches of this denomination.

The commissioners must all be billeted, and already in the two local Presbyterian congregations accommodation has been found for practically 450. Other denominations have promised to assist and an arrangement has been made with the authorities of the Baptist College, where a large number of the commissioners may be accommodated. The Woodstock College term ends just a week before the assembly pens and circumstances thus synchronize. To provide for the guests a house-to-house canvass has been made among the congregations of Knox and Chalmers churches. The finance committee has undertaken a canvass to conclude within the next week, for funds for organization and entertainment purposes.

The Assembly Church.

The general assembly will meet in Knox Church, one of the finest ecclesiastical structures in Western Ontario. It appears today as a large brand-new-looking structure of red brick with red stone trimmings. The structure is comparatively new, being built only fifteen years ago, but Knox Church as a parish is one of the oldest in Ontario—older by two years than Woodstock's history as a town. Bylaw No. 1, "for the general government of the town of Woodstock," was passed February 15, 1851. The Knox Church edifice bears the following inscriptions on two faces:

Front:

KNOX CHURCH.
Erected 1896.

Side:

The old church was erected on Perry street in 1849 and was enlarged 1872.

Church Sentiment.

There is a sentiment of 65 years for Presbyterians to come back to. There is another sentiment, which was largely instrumental in drawing the great conclave to this year's meeting place. Woodstock is in the centre of one of the most Presbyterian counties of Canada. The Highland settlement of Zorra, bordering on the city, is famed as having given to the Presbyterian Church more ministers than any other section of the country. From Oxford County have gone a great many ministers and elders to the West and other parts of Canada, and coming to Oxford is practically coming home to a considerable proportion of the commissioners.

Knox Church.

Knox Church will seat 1,300 in its main auditorium. It has also a circular schoolroom which can care for 500, and around which are numerous committee rooms. Another interesting historic phase of the church is that since it was established in 1849 it has had only three pastors, namely: the late Rev. A. S. Ball, who ministered to the parish for eleven and a half years; Rev. W. T. McMullen, D.D., for forty-six and a half years pastor, and now pastor emeritus of the congregation, and Rev. R. B. Cochrane, the present minister, who succeeded Dr. McMullen in January, 1907.

The congregation of Knox Church owns two manses. Dr. McMullen lives in the old manse, opposite the old church site on Perry street, while the new manse, occupied by Rev. Mr. Cochrane, adjoins the present church property on Hunter street, and was completed last October at a cost of over $12,000.

The Great Assembly.

To this historic and thriving parish, then, comes the General Assembly, the highest court of the Presbyterian Church in Canada. The assembly consists of one-sixth of the ministers and one-sixth of the elders from all the Presbyterians from the Atlantic to the Pacific. It has oversight and control of all the departments of the church's work.

The departments controlled by the Assembly are: Foreign and Home Missions, colleges of the church, the benevolent funds of the church, social service and evangelism, and it is the final court of appeal from all the lower courts.

The retiring moderator, Rev. Murdock Mackenzie, D. D., is one of the oldest members of the staff of the Honan Mission in China, and was elected last year in Toronto while home on furlough. He will preach the opening sermon at the assembly on June 3, after which the new moderator will be elected. The following names are most prominently mentioned for the moderatorship next year: Rev. Dr. Herridge, Ottawa; Rev. Dr. McLeod, Barrie; Rev. Dr. Scrimger, Montreal; and Rev. Dr. Neil, Toronto.

As an assembly centre, Woodstock is one of the nicest spots that could be chosen. It is one of the most beautiful cities in Canada. The streets are broad, nicely laid out, lined in some sections with magnificent houses and grounds, and the abundance of shade trees will be at their best when the visitors are there. The city is easily accessible by both Grand Trunk and Canadian Pacific railways. The county of Oxford is noted as an agricultural and dairying centre, and abundant in fresh water springs from which the county seat obtains its supply of water, of which the city boasts as being the best in the land.

The members of both Knox and Chalmers' congregations have been active since last November, and have almost completed organization and arrangements for the gathering. A garden party is planned for some afternoon during the week on the magnificent grounds of Altadore, the home of the late Hon. James Sutherland, former minister of public works, and now the home of Mr. and Mrs. Henry A. Little. On the Saturday afternoon of Assembly week, an automobile trip through Zorra to Embro and return is being arranged for. On Sunday, June 6, the pulpits of the various churches in Woodstock and country round about will probably be occupied by commissioners to the Assembly.

The committees are officered by some of the leading men of the city. The convenor of the general committee is Malcolm Douglas, and the secretary is Joseph Richardson. The general committee is divided into four sub-committees as follows: Billeting: J. G. Archibald, chairman, Adam A. Stewart, secretary; finance: T. W. Gray, chairman, Thomas Watson, secretary, Alex. Gardner, treasurer; printing and publicity, J. M. Levan, chairman, Alex. Donald, secretary; entertainment and reception: Lieut.-Col. White, chairman, A. Rapson, secretary.

Rev. H. M. Paulin and Rev. R. B. Cochrane are ex-officio members of the general committee.

KNOX PRESBYTERIAN CHURCH, WOODSTOCK
WHERE THE GENERAL ASSEMBLY WILL MEET

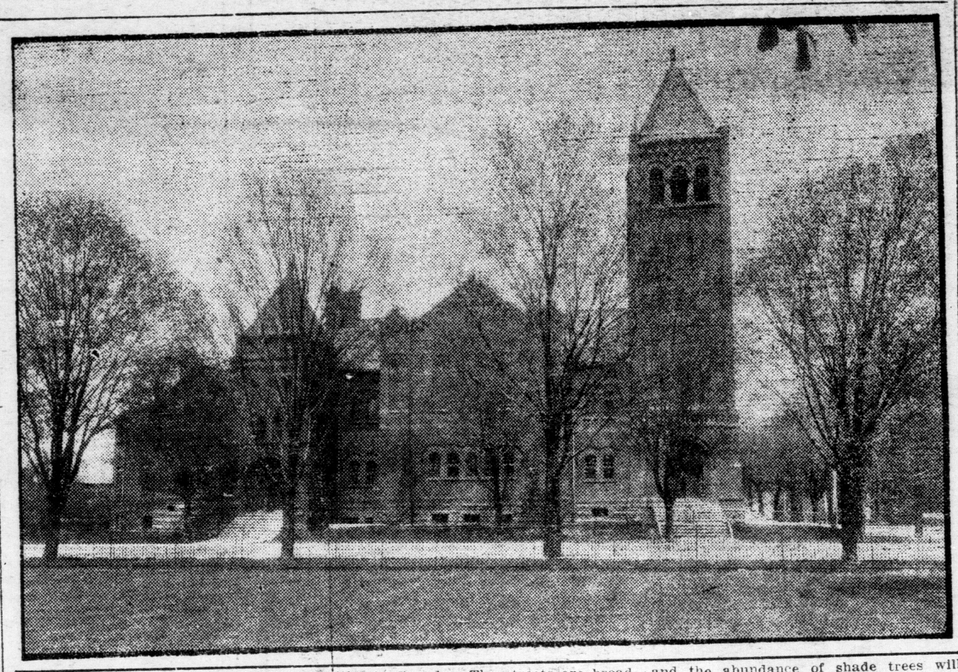

PASTOR OF KNOX CHURCH, WOODSTOCK

Rev. R. B. Cochrane, who heads one of the oldest Presbyterian congregations.

REV. DR. M'MULLEN.

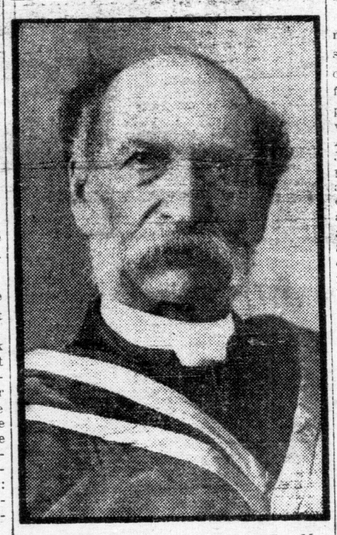

For forty-six and a half years Dr. McMullen has been pastor of Knox Church, Woodstock. He is now pastor emeritus.

Woodstock's Market Fame Has Spread Throughout the Country and Is Being Copied By Several Cities East and West.

[Special Staff Reporter.]

Woodstock, March 27. — Woodstock's market, famed throughout Canada, will be free from debt at the end of this year, and the city will have the use of an annual revenue of $1,800 a year to apply towards other purposes, or further improving her market. The success of Woodstock's market has been the envy of many municipalities, and recent negotiations would indicate that Stratford and the city of Calgary are aiming to copy the institution. Calgary lately sent a special commissioner east to study the enterprise.

When the city of Woodstock gets the market debentures returned, paid off, in December, she will have, in addition to a large and admirably located market square, a market building worth at least $25,000 as a structure alone. This building provides an interesting commentary upon the advance in the cost of building materials and labor in the past 20 years.

On July 12, 1895, the then town council passed a bylaw to erect a new market building. In the next year the building was reared, practically as it stands today, for $9,000!

A Fine Structure.

It is a spacious brick structure, entirely inclosed from the weather, comprising two floors lighted by windows and skylights, as bright within as the day outside. The class of building it is can be judged when it is cited that police court is conducted in rooms to the front and the offices of the chief of police are also located here, and these quarters have not been unsatisfactory.

"Back in '54," one year after the town of Woodstock was incorporated, the market was established. It was famous then, as now, but it was a different sort of place. It was then chiefly a grain and live stock centre. Grain poured in from all the great productive countryside. Mills sprung up in the town as a consequence and grain buyers from distant centres patronized the "inns, ale and beer houses, ordinaries, victualing and eating houses." The second bylaw passed by the town council was for the regulation of these places; that was on February 18, 1851.

Most of the grist mills have since passed away. Hay and cordwood were big commodities then—hay, corwood and live cattle are commodities on the market still—and, in proportion to other county seats of similar and greater size, are large commodities—but there's a difference.

Big Hay Market.

The market clerk states that on some days he weighs as high as 36 loads of hay. "But it's slack now," he says. "Automobiles don't eat hay," and he notes that the inroad of the automobile has shut down four livery barns in the past four years.

Every day except Sundays and holidays Woodstock's market square is a treat to see. On Saturdays, especially, the whole square is a hive of bustle and activity inside the market building and out. Oxford County then presents to view its hundreds of farmer merchants. Outside the building, backed up in long rows at times can be seen 200 single rigs, and 47 double rigs, laden with dressed beef (in bulk) or potatoes and all other vegetables fresh from the farm.

The women merchants hold forth for the most part in the basement of the market building, where butter, eggs and poultry are sold in small or large quantity from baskets. This is the "free" market, and there are spaces for 300 basket merchants, each with a two-and-a-half foot store front whereon to display and weigh their wares, and plenty of depth behind them for reserve stock from which to replenish their counters. While this section is free, still, for the benefit of those who would appear regularly and desire a station where they can be readily located by their customers, a permanent reservation is made for $1 a year.

Home-Grown Stuff.

The main floor presents the spectacle of two long rows of bright and busy retail butcher stores. There are 40 butchers' stalls, renting at from $7 to $25 a year, according to position, and there is a very special section of eight somewhat larger stalls which are thoroughly equipped as regular meat shops and allotted at $50 a year.

Practically every meat vendor on the Woodstock market is also a butcher. All of the meat is home-grown and fresh killed. No one purchasing on the Woodstock market worries about the length of time his rump roast has been lying up in cold storage.

Frequently all the stalls and concessions of every description are taken; always there is a large crowd of purveyors and patrons, and generally the Woodstock market is considered a peach.

This year they are going to macadamize the whole outdoor area, including the hay and wood markets, and probably after that the city fathers will try and think up further perfection touches by way of putting the $1,800 annual surplus revenue to work.

REV. H. M. PAULIN, CHALMERS PASTOR

PEN PICTURE OF HISTORIC MOMENTS AT THE CRISIS OF HOME RULE FIGHT IN BRITISH PARLIAMENT

Westminster, Monday, March 9.—For the fifth time within the last thirty years and for the third time within the last two, a Liberal Prime Minister rose in the House of Commons tonight to move the second reading of a home rule bill for Ireland. Probably on none but the first of those historic occasions can the House have been more closely packed or more eager than it was for tonight's momentous event. From the floor to the galleries not a vacant place was to be seen. Many peers were crowded out, and even in the Diplomatists' Gallery there seemed to be some difficulty in coping with an unwonted ambassadorial crush.

At the outset one might have imagined this great assemblage to be bubbling over with irrepressible gaiety. When the doors were thrown open and the public came tumbling in as if propelled by some invisible force, members looked up to the gallery and burst into schoolboyish laughter. Presently the Postmaster-General, in replying to a question about telephone boxes, caused more hilarity, accompanied by exuberant Opposition cheers, by gravely intimating that it was intended to "replace the present cabinet by one of a more suitable character." Next came a round of cheering in honor of Mr. Asquith's arrival, and a moment later yet another rousing demonstration to signalize the appearance, almost hand-in-hand, of Mr. Bonar Law and Sir Edward Carson, the latter decorated with the Covenant button. For once the Nationalists were the least demonstrative section of the House. Their leader, too, wore a buttonhole—a bunch of violets—and as he walked to his place under the gallery his friends greeted him with much warmth.

The Orator and His Audience.

Rather earlier than had been expected Mr. Asquith was at the table, composedly arranging the notes of his speech, while at the same time the Ministerialists and Nationalists vied with one another in giving him welcome. Although the cheering lasted as long as to be noticeably persistent, the Opposition made no attempt to spoil the effectiveness of the greeting by interruption or by any sort of counter-demonstration. On the contrary, they behaved now, and indeed all through the debate, with a general restraint which was only thrown into sharper relief by such isolated incidents as Lord Winterton's later wrangle with a Liberal opponent or as the derisive interjections with which some of the Ulster members afterwards thought fit to pepper Mr. Redmond's dignified appeal to their patriotism. Meanwhile the Prime Minister had a perfect hearing—indeed, almost too perfect, for after the first outburst of enthusiasm and an occasional cheer in approval of those passages of his exordium in which his faith in the principle of home rule was emphatically reaffirmed, he spoke to an audience so chary of betraying its feelings that a less practiced orator might have found its silence a little disconcerting.

One need scarcely say that no such effect was perceptible in Mr. Asquith's firm and steadfast bearing or measured yet flexible elocution. Frankly acknowledging that he could not expect his new proposals to be received with enthusiasm in any quarter, he nevertheless claimed for them a deliberate and dispassionate consideration, and applied himself to the task of disclosing their scope in the manner of one at once master of himself and of his subject. Rarely indeed has he been heard to greater advantage in recent years—perhaps not since his memorable speech after the Lords' rejection of the budget; for it is scarcely too much to say that after holding the House in a state of breathless suspense throughout a closely-knit exposition of the details of his scheme, he succeeded in the end in thrilling his whole audience again and yet again by a peroration of sustained eloquence, noble alike in sentiment, in phrasing and in delivery.

The Three Roads.

Three different roads, we were told, had presented themselves to the Prime Minister as possible paths to a settlement of the Ulster difficulty. Of those the first was what had come to be known as home rule within home rule, associated with a scheme (familiar to readers of the Manchester Guardian) for intrusting Ulster representatives in the Irish Legislature with a suspensory vote on legislation affecting Ulster which was to have had the effect of holding such legislation in abeyance till it had been sanctioned by the Imperial Parliament. Quite candidly Mr. Asquith confessed himself still wedded to this plan, on the advantages of which, as Mr. Bonar Law afterwards noted, he dwelt with the affection of a parent. "But it has one drawback," he added with equal candor, and amid some daughter, "and a very serious drawback—it does not commend itself to any of the parties concerned." Unfortunately the second plan—that suggested by Sir Horace Plunkett, of the inclusion of Ulster with an option of exclusion after a term of years—had entirely failed to commend itself to the other side; so that in the end there remained only the third road, "as to which," remarked Mr. Asquith cautiously, "I do not say, although we have since explored it in detail, that we did not have it in view throughout."

As everyone had expected, the third road turned out to be the road of exclusion, but exclusion in such a form that, in the Prime Minister's opinion, it might be accepted by Unionist and Home Ruler alike as a via media between the surrender of principle on the one hand and the application of force on the other. Naturally such a proposal could only be put forward, not as a solution, but as an expedient which in time might pave the way for final settlement. Let the counties of Ulster by a plebiscite of their parliamentary electors say for themselves whether or not they desired to be excluded, and let this be done on the requisition of, say, one-tenth of the electors in each county, within three months of the passing of the bill.

Mr. Law's Question.

Exclusion, however, was to be a temporary expedient. "We ehink," said Mr. Asquith, with a half-interrogative glance at the Opposition, "that the term should be six years from the first meeting of the Irish Legislature." A slight murmur broke from the Ulster Unionists, and at the same time Sir Edward Carson, who had been sitting with his head bent towards the ground as if in profound reverie, drew himself sharply up and turned to Mr. Bonar Law with a whispered comment, which in turn brought a smile to that statesman's face. By this arrangement, as Mr. Asquith went on to explain, ample time would be given to the Irish Parliament to justify its working in the eyes both of the excluded counties and of the electors of the United Kingdom, since by the time the period of exclusion had come to an end the latter would have had two general elections in which to pronounce judgment on the situation. "Do you mean," interposed Mr. Bonar Law, in his incisive manner, "that at the end of the six years the Ulster counties are not to have the option of remaining out?" "Our proposal," was Mr. Asquith's reply, "is that they should come in unless the Imperial Parliament otherwise directs." And once more a subdued but significant murmur of ironical laughter ran along the Opposition benches.

A Warning from Mr. Redmond.

Though not entitled, as he said, to speak for Ulster, the leader of the Opposition nevertheless lost no time in indicating that if the Government adhered to their plan of limiting the period of exclusion, Ulster would be unable to accept it. What ministers were proposing was that Ulster should destroy her organization, abandon her fortress, and come out into the open, and that advantage should then be taken of her weakness to compel her to a course which she was at present strong enough to resist. Moreover, the offer, such as it was, struck Mr. Law as unwilling, grudging, and too late. "You have made an offer," he further informed Mr. Asquith, "which you know cannot be accepted, and which can only have the object of improving your tactical position"—a reproach, by the way, not quite consistent with an earlier tribute from the same critic to the Prime Minister's good faith in the matter. Finally came the familiar demand for an immediate election or home rule referendum, not in Ireland or Ulster alone, but in the United Kingdom. One should note that while Mr. Law was developing this unpromising line of argument many of his supporters, almost with ostentation, refrained from joining in the applause raised by some of their more impulsive neighbors.

On one of his inferences, which was that the Nationalists had been induced to assent to the Government plan in the belief that it would be unacceptable to Ulster, the Opposition leader was emphatically contradicted by Mr. Redmond, who in a brief yet telling speech, delivered with much feeling, assured his Unionist fellow-countrymen that if they on their part could see their way to accepting the offer he and the whole body of his colleagues would in turn give it their loyal backing. "But in my view," he added in warning tones, "the Prime Minister has now gone to the extremest limits of concession." If the scheme were rejected by the Opposition, then the Nationalist party must ask that "the bill should pass as it stands."

Support from a Unionist.

On the whole the least unhopeful of the hostile speeches was that of Sir dward Carson, who, although obviously in poor health, spoke with much of his accustomed force and with rather more than his usual impressive deliberation. Like Mr. Bonar Law, he objected altogether to the time limit on the exclusion option. "Take your time limit out, and I will go to Ulster and call a convention to consider your offer. With the time limit I shall not go to Ulster." Although this and much to the same effect sounded grim and uncompromising enough, the ultimatum had its qualifications, as in the sentence, "The moment you admit the principle of exclusion, the details become a matter that may be worked out by negotiation."

Comment has already ben made on the reserved demeanor of a section of the Opposition while Mr. Bonar Law was repelling the Government offer. In the final speech of the debate this reserve was broken by Mr. Arnold Ward, who drew cheers from the Ministerialists and Nationalists by boldly avowing his conviction that the Prime Minister's statement represented "a great advance and a great concession." For himself, Mr. Ward added, he hoped the new proposals would be not the last but the first word in a renewal of negotiations. In the end the discussion was adjourned, to be resumed at a date not yet agreed upon.

KNOX CHURCH'S NEW MANSE.

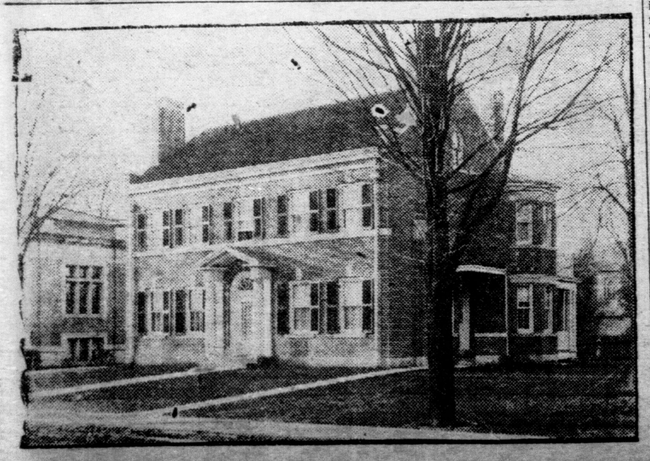

WOODSTOCK BAPTIST COLLEGE.

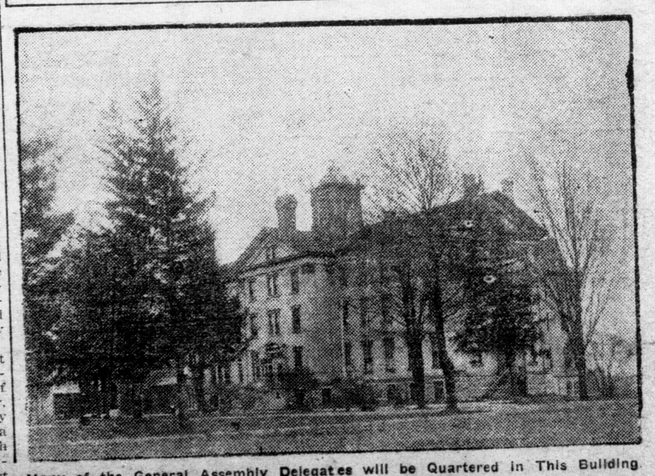

Many of the General Assembly Delegates will be Quartered in This Building

GRIZZLY IS A ROYAL PRINCE OF THE ANIMAL KINGDOM, SAYS NATURALIST WHO STUDIES BRUIN

The grizzly bear's mental alertness, his wonderful ways of sensing possible dangers, makes him a prince or a grand duke of the animal kingdom. He can see things where a lynx might overlook them, his hearing is as acute as a deer's, and his sense of smell is keener than a foxhound's—if we are to accept the first-hand impressions of wild-animal life in America, who writes about grizzlies in The Saturday Evening Post. Many who look at him only through iron bars in zoos or show tents put him down as a lumbering, awkward beast, but his movements are the last word in agility, according to Mr. Mills. The naturalist has had a personal acquaintance with a good many grizzlies, and has followed others in attempts to snapshot them, so his qualifications as an autaority in this instance are of a high order. Here are some lively stories from his article:

A Cautious Grizzly.

One day in North Park, Colorado, I came on the carcass of a cow that wolves had recently killed. Knowing that bears were about, I climbed into the substantial top of a stocky pine near by, hoping that a bear would come to feast. A grizzly came at sundown.

The carcass lay in a grassy opening surrounded by willow clumps, grassy spaces, and a sprinkling of low-growing, round-topped pines. When about one hundred feet from the carcass the bear stopped. Standing erect, with his fore-paws hanging loosely, he looked, listened, and carefully examined the air with his nose. As the air was not stirring I felt that he had not and probably would not scent me in the tree-top perch.

After scouting for a minute or two with all his keen sense he dropped on all fours and slowly, without a sound, advanced toward the carcass. He circled as he advanced; and when within thirty feet of the waiting feast he redoubled his precautions against surprise and ambush. My scent by the carcass probably had nothing to do with these precautions. A grizzly is ever on guard and in places of possible ambush is extremely cautious. He is not a coward; but he does not propose to blunder into trouble.

Slipping cautiously to the edge of a thick willow clump, he suddenly flung himself into it with a fearful roar—then instantly leaped out on the other side. Evidently he planned to start something if there was anything to start.

Standing fully erect, tense at every point, he waited a moment in ferocious attitude, ready to charge anything that might start from the willows; but nothing started. After a brief pause he charged, roaring, through another willow clump. It was a satisfaction to know that the tree-limb on which I sat was substantial. That a grizzly bear cannot climb a tree is a fact in natural which gave me immense satisfaction. Every willow clump near the carcass was charged, with a roar.

Not finding an enemy, he at last went to the carcass. After feasting for a few minutes he rose and snarled. Then, sniffing along my trail a few yards, he stopped to mutter a few growing threats and then returned to the feast.

After eating contentedly for half an hour he moved round the carcass, raking and scraping grass and trash on it. Then, pausing for a minute or two in apparently peaceful contemplation, he doubled back on the trail over which he had come and faded into the twilight.

Bruin Is Alert.

Alertness—brain power—is a characteristic of the grizzly bear. He is eternally vigilant. He has the genius for taking pains. He is watchful even in seclusion; and when travelling his amazingly developed senses appear never to rest, but are constantly on scout and sentinel duty—except on rare occasions when he is temporarily hypnotized by curiosity. I believe his intelligence to be greater than that of the dog, the horse, or the elephant. Apparently he assumes that some one is ever stealthily in pursuit.

In repeatedly following the grizzly with photographic intentions I was almost invariably outwitted. On one occasion I followed one almost constantly for eight days and nights; and, though many times I almost had him, yet I never succeeded. Now and then he climbed a rocky crag to look around; or he doubled back a short distance on his tail to some point of vantage. Here he rose on his hind legs, sniffed the air, looked, and listened. At other times he turned at right angles to his general course, went a short distance to a point favorable for seeing, hearing, or smelling his possible pursuer, and there remained for a few minutes. If all was well he commonly returned to his trail and again went forward.

Usually he travelled in the face of the wind; commonly he promptly changed his course if the wind changed. In crossing a grassy opening in the woods he sometimes went boldly across; but on the farther side, concealed by the trees, he waited to see whether a pursuer appeared across the opening. Sometimes he went round an opening to the right or to the left. Apparently there lay a plan behind his every move.

The third day he was well started diagonally down the wall of a canon. I naturally concluded that he would on this course descend to the bottom and there continue down stream. Instead of doing this, he stopped at a point about midway down for a long stay. Then from this place he pointed his nose up stream and descended diagonally to the bottom of the canon. At the bottom he again made an acute angle and ascended to the top of the opposite wall.

On the Watch.

The last three days of this pursuit he knew that I was following him. Apparently there was no change in his tactics. He simply moved a little more rapidly. Though well acquainted with grizzly habits, I was unable to anticipate his next important move, while he defeated every plan I put into operation.

For several years an outlaw or cattle-killing grizzly terrorized an extensive cattle-grazing section in the mountains of Utah. For months at a stretch he killed a cow or steer at least every other day. He would make a kill one day and the following one would appear across the mountains, 40 or more miles distant.

Organized expeditions, made up of from 30 to 50 men, with packs of dogs, pursued him day and night for a week or longer; but each time he escaped. Large rewards were offered for his capture. Old trappers and hunters came from afar, but after weeks of trial gave up the pursuit.

Always Curious.

But it seems that the grizzly has a well-developed bump of curiosity, which sometimes betrays him into forgetfulness. On a few occasions the writer came on one—and twice one unwittingly came close to him—while intent on solving something curious. As we read:

While watching a forest fire, I once climbed a mountain to a point above the tree-line in order to reach a safe and commanding spot from which to view the flames of a nearby slope. At the summit I came on a grizzly. Within a few yards of me he was squatted on his haunches like a dog, and was intently watching the fire fount below. A deep roar at one place, high leaping flames at another, or a vast smoke cloud at another point—each in turn caught his attention.

None of his keen senses warned him of my presence, though I stood near him for two or three minutes. When I yelled at him he slowly turned his head and stared at me in a half-dazed manner. Then he angrily showed his teeth for a second or two, and finally—much to my relief—fled like a frightened rabbit.

On another occasion I saw a grizzly on the opposite side of a narrow canon, with his fore paws on a boulder, watching with the greatest interest the actions of a fisherman on the stream below. Every cast of the fly was followed by the head of the bear. The pulling up of a trout caused him almost excited interest. For some minutes he concentrated all his faculties on the fisherman; but suddenly, with no apparent reason that I could discern, the bear came to his senses and broke away in a most frightened manner—apparently condemning himself for briefly relapsing into dullness.

Two pet grizzlies that I raised always showed marked curiosity. An unusual nearby sound or a glimpse of some distant object brought them to tiptoe height, roused their complete attention and held it until the mystery was solved.

The grizzly is not ferocious. On the contrary, he uses his wits to keep far away from man. He will not make a wanton attack. He will fight in self-defence; or if surprised, and he thinks himself cornered, he at once becomes the aggressor. If a mother grizzly feels that her cubs are in danger she will face any danger for their defence, but the grizzly does not fight unless he thinks a fight cannot be avoided.

A Great Fighter.

He is a masterful fighter. He has strength, endurance, powerful jaws, deadly claws, courage and brains. Before the white man and the repeating rifle came he boldly wandered over his domain as absolute master; there was nothing to fear—not an aggressive foe existed. I doubt whether toward man the grizzly was ever ferociously aggressive.

That he has changed on account of contact with the white man and the repeating rifle there can be no doubt. Formerly the rightful monarch of the wilds through capability, he roamed freely about, indifferent as to where he went or whether he was seen. He feared no foe and knew no master. The bow and arrow, or the spear, he held in contempt; for the powerful repeating rifle he has a profound respect. He has been wise enough to adjust himself to this influential factor of environment or evolutionary force. He has thus become less inquisitive and aggressive, and more retiring and wary. He has learned to keep out of sight and out of man's way.

A grizzly acts so promptly in emergencies that he has often been misunderstood. He fights because he thinks he has to do so, not because of desire.

On one occasion in Wyoming I was running down a mountainside, leaping fallen fire-killed timbed. In the midst of this I surprised a grizzly by landing within a few feet of him. He leapt to his feet and struck at me with sufficient force to have almost cut me in two had the blow landed. Then he instantly fled.

On other occasions I have seen grizzlies surprised; and, though not cornered, they thought they were, and instantly commenced a fierce and effective fight. Dogs, horses and men were charged in rapid succession and either knocked down or put to flight; yet in these fights he was not the agressor. He does not belong to the criminal class.

A Huge Feeder.

Mr. Mills says there used to be some buffalo-killing grizzlies, and there are a few left that kill cattle, but as a rule they do not slay cattle or big game. The naturalist has seen elk, deer and mountain sheep feeding near grizzlies without showing the slightest concern. We read of the bear's eating habits and his methods of getting food:

The grizzly is an omnivorous feeder. He will eat anything that is edible—fresh meat or carrion, bark, grass, grasshoppers, ants, fruit, grubs and leaves. He is fond of honey and with it will consume rotten wood, trash and bees—stings and all. He is a destroyer of many pests that afflict man, and in the realm of biology should be rated high for work in this connection. I doubt whether any dozen cats, hawks or owls annually catch as many mice as he. In some localities the grizzly is almost a vegetarian.

The grizzly in Western Montana and in the Southern Selkirks of Canada lives almost exclusively on plants and plant-roots, together with berries and bark.

All grizzlies are fond of fish and in some sections they become successful fishermen. Sometimes they capture fish by wading along a brook and catching, with claws or teeth, the fish that conceal themselves beneath banks or roots.

Commonly the bear makes a stand in driftwood on a bank, or on a log that has fallen into or across a stream. From this stand he knocks fish entirely out of the water with a lightning-like stroke of his paw. The bears that range along the watersheds of the Columbia and its tributaries feed largely on fish—mostly salmon.

I saw a grizzly make a stand in the ripples of an Idaho stream, where he was partly concealed by a willow clump. In about half an hour he knocked five large salmon out of the water. With a single stroke of his forepaw they were flung on the shore, fifteen or twenty feet away. He made only one miss. These salmon weighed between five and twenty pounds each.

One autumn, along the timber-line in the Rocky Mountains, wild folk were feeding on the last of the season's berries. Birds were present in such numbers that it appeared like a cosmopolitan bird picnic. There were flocks of grouse and robins, numerous jays and camp-birds; and noisiest and liveliest of all were the Clark crows. I watched the scene from the top of a tall spruce.

This annual autumn feast is common to both bears and birds. In this region, and in the heights above, the bears sometimes fatten themselves before retiring for their long winter's sleep.

While up in the tree, out of the woods below a mother grizzly and her two cubs ambled into an opening and made their way slowly up the slope toward me. Mother Grizzly stopped near my tree to dig out some mice. Just after this operation she evidently caught a faint scent of me and instantly stood on tiptoe, all concentration. Motionless as a statue, she looked, listened, and gathered information with her nostrils; but just one whiff of danger was all that came to her through the calm air.

Presently she relaxed and stood for a moment on all fours before moving on. One of the cubs concluded to suckle. This either violated an ancient grizzly custom or else it was something that in the face of danger was too thoughtless to be excused. Anyway the mother knocked the cub headlong with a side swing of her left forepaw. He landed heavily some yards away and tumbled heels over head. The instant he rolled on his feet he sniffed the earth eagerly, as though a remarkable discovery had been made; and immediately he started to dig rapidly with his forepaws, as though some good thing was buried just beneath. He may have been only pretending, however. Without uncovering a thing, he presently raced forward to overtake Mother Grizzly.

The hibernating habits of the grizzly are not completely understood. However, this habit probably originated, as did the hibernating habits of other animals, from the scarcity of food. In a long study of the grizzly my watchfulness of him in this connection brought scanty returns, though all that I actually saw was of the greatest interest.

The grizzly hibernates each winter—"dens up" from three to four months. The length of time apparently is determined by latitude and altitude, by the snowfall, weather conditions—whether severe or mild—and the length of the winter; and perhaps, also, by the peculiarities or the condition of the individual animal. Commonly he hibernates in high altitudes, many going to sleep near or above the timber-line.

Baker's Cocoa

IS PURE AND GOOD

Known the world over as the cocoa of high quality

Its delicious flavor and perfect digestibility make it a food drink of exceptionally great value.

Made in Canada

Booklet of Choice Recipes sent free on request

Walter Baker & Co. Limited

Established 1780

MONTREAL, CANADA DORCHESTER, MASS.

Next To Consumption.

There Are More Deaths From PNEUMONIA Than Any Other Lung Trouble.

Pneumonia is nothing more or less than what used to be called "Inflammation of the Lungs."

Consumption may be contracted from others, but as a rule pneumonia is caused by exposure to cold and wet, and there is only one way to prevent pneumonia, and that is to cure the cold on its first appearance.

Dr. Wood's Norway Pine Syrup will do this for you if you will only take it in time.

Mrs. Wm. M. Steeves, River Glade, N.B., writes:—"Please allow me to express my gratitude for the presence of Dr. Wood's Norway Pine Syrup in the house, for I believe it saved our little boy's life. Three years this fall we were in the lumber woods, and it was very hard to get a doctor to us, and our little boy got pneumonia, and was very ill. The only relief he could get was to take Dr. Wood's Norway Pine Syrup, and with the combined use of the Syrup, and your British Troop Oil Liniment, he soon got better, and was around in a couple of weeks. It certainly is a great remedy."

Price, 25 and 50 cents.

Be sure and get "Dr. Wood's" when you ask for it. Manufactured only by The T. Milburn Co., Limited, Toronto, Ont.

Composer of "The Rosary" and He Wrote Great Song

Not everyone will agree with the estimate of Ethelbert Nevin made by Mr. Vance Thompson but most readers who begin the book on the composer will feel impelled to go on with it to the end and, having read it, will listen to Nevin's music with a different regard. It might be thought that songs of such a frankly sentimental nature as "The Rosary" and many others of Nevin's composition could hardly be written by a cultivated musician with whole-hearted sincerity. The biography tends very much to disprove this view. It shows Nevin at every step of his progress striving his hardest, working on for a late harvest in life, and apparently a martyr to this zeal when at 38 he died. Born in Pittsburg, he went first to study with Lang in Boston, and later went twice for study as far as Europe, first as a youth, to work under Klindworth and Bulow for a career as concert pianist, and again, contrary to the advice of his family, on the eve of marriage, and borrowing money for the venture, in the hopes of fame as a composer. To the end he kep tup the double role of concert pianist and composer, though his public performances had been diverted from the masterpieces of Chopin and Liszt to his own compositions. He expresses towards the close a dread of being known after all as nothing more than the composer of drawing-room ballads, and although he did not rise greatly above that fate there is no sign in his story that he ever stooped to write under any other compulsion than that of his own genius. His biographer counts it a sign of grace that his writing never took on the style of this or that great master, but retained its original features.

Great Song Composer.

Is it not a truer criticism that Nevin was, after all his striving, not the intellectual giant to ride clear of commonplace influences? The eulogy is sadly true that Nevin is, after McDowell, the greatest of all American song composers. But that is perhaps no more than another way of saying that America, as yet, is possessed of no other than an ephemeral type of song. Is there not also some connection between this fact and the fact that America has as yet no other than a popular type of appreciation to bestow? How thoroughly Nevin, despite all his learning, was at home with its popular standards may be gathered from the manner in which he composed "The Rosary." The poem came to him on a magazine cutting inclosed in a letter. "It needed no second reading for Nevin to recognize its lyric beauty." In a few minutes he was walking up and down the room repeating it, and the next night he gave his wife the pencilled manuscript of the song, with the note: "Just a little souvenir to let you know I thank the bon Dieu for giving me you. The entire love and devotion of Ethelbert Nevin." Here is no question of pot-boiling or of conforming to other people's standards. He was willing to view the song as a part of his own life. In extenuation of the song's blunt use of religious imagery, which might have repelled a fastidious composer of another type, it may be said that religious expressions came easily to Nevin in his letters in relation to his own life. We may grant to Ethelbert Nevin a vein of lyricism in music; but that does not make him comparable to Keats or even to Poe, whose work Mr. Thompson oddly takes to supply a more sufficient comparison.

THERE'S *an air of quiet elegance* and good taste about *Penmans Hosiery* which men and women of refinement are quick to note.

Penmans Hosiery is knit-to-form—without-a-seam the Penman way, which *insures* velvety comfort, longer wear and lasting shapeliness while it *makes* ripping and darning *mere memories* associated with ordinary hose. You can buy this vastly better hosiery at the price you'd have to pay for common hose.

Penmans Hosiery

85

is made for men, women and children in cotton, cashmere, silk and lisle—any weight and all popular colors. *Look for the trademark!*

Penmans Limited, Hosiery, Sweaters, Underwear **Paris, Can.**

WOMEN CURED AT HOME

Women's disorders always yield from the very beginning of the treatment to the mild, but effective, action of Orange Lily. Within two or three days after commencing its use the improvement becomes noticeable, and this improvement continues until the patient is completely cured. Orange Lily is an applied or local treatment, and acts directly on the womanly organs, removing the congestion, toning and strengthening the nerves, and restoring perfect circulation in the diseased parts. In order to convince all suffering women of the value of this remedy, I will send a 35-cent box, enough for ten days' treatment, absolutely FREE to each lady sending me her address. MRS. FRANCES E. CURRAH, Windsor, Ont.

Recommended and For Sale by Anderson & Nelles, W. T. Strong & Co., H. J. Childs, W. H. Lister, and all other leading druggists.

END INDIGESTION, DYSPEPSIA, GAS, SOUR STOMACH--PAPE'S DIAPEPSIN

Time It! In Five Minutes Your Upset Stomach Will Feel Fine.

You don't want a slow remedy when your stomach is bad—or an uncertain one—or a harmful one—your stomach is too valuable; you mustn't injure it with drastic drugs.

Pape's Diapepsin is noted for its speed in giving relief; its harmlessness; its certain unfailing action in regulating sick, sour, gassy stomachs. Its millions of cures in indigestion, dyspepsia, gastritis, and other stomach trouble has made it famous the world over.

Keep this perfect stomach doctor in your home—keep it handy—get a large fifty-cent case from any drug store, and then if anyone should eat something which doesn't agree with them; if what they eat lies like lead, ferments and sours and forms gas; causes headache, dizziness and nausea; eructations of acid and undigested food—remember as soon as Pape's Diapepsin comes in contact with the stomach, all such distress vanishes. Its promptness, certainty and ease in overcoming the worst stomach disorders is a revelation to those who try it.

Lord Ballyrot in Slangland

A proud parent, old chap, insisted that I accompany him and his 10-year-olds on to the studio of an astrologer, in order that the lad's future might be foretold by a reading of the planets. After learning the boy's birth date, the astrologer fellow spake:

"This little tad was born right under the handle of the Big Dipper. If the sky orbs ain't handing out the swank, he's got some future, boh, some future. This kid is going to horn into the history books before he's sprouted his first wisdom tusk. When he was born they had to cram a muzzle on the Dog Star, the Little Bear danced the grizzly and the moon got a new crop of freckles. Yep, the kite lamps say this brat is one big pet!"

MY WORD!

PROTECT THE HEART FROM RHEUMATISM

RHEUMA Purifies the Blood and Throws Off Complicating Diseases.

Weakening of the blood tissues by continued attacks of Rheumatism affects the heart and produces complications which result fatally. RHEUMA puts the blood in condition to ward off other diseases and eradicates Rheumatic conditions from the whole system. Recommended for all forms of Rheumatism. 50c cents at W. T. Strong & Co. This letter will convince you of its great value:

"For nine weeks I was unable to swollen from Rheumatism. I also suf using two bottles of RHEUMA the Rheumatism has entirely left me."—F. H. Morris, Fort Erie, Ont.

A Real Lever Simulation

GOLD WATCH FREE.

A straightforward generous offer from an established firm. We are giving away Watches to thousands of people all over the world as a huge advertisement. Now is your chance to obtain one. **Write now,** enclosing 25 cents for one of our fashionable Ladies' Long Guards, or Gents' Alberts, sent carriage paid to wear with the watch, which will be given Free (these watches are guaranteed five years), should you take advantage of our marvellous offer. We expect you to tell your friends about us and show them the beautiful watch. Don't think this offer too good to be true, but send 25 cents to-day and gain a Free Watch. You will be amazed. WILLIAMS & LLOYD, Wholesale Jewellers (Dept. 42), 80, Cornwallis Road, London, N., England.

ONE SIGN.

[Louisville Courier-Journal.]

Here's a critic says the drama is in its second childhood."

"I notice it has taken to playing in the mud."

NEW PROBLEM.

[Judge.]

"What is the evil of divorce and remarriage?"

"The trouble of breaking in a new mother-in-law."

MINARD'S LINIMENT CURES DISTEMPER.

Still Another British Expedition Preparing to Brave Terrors of the Antarctic Land in the Interests of Science and the Flag of England

British explorers are going to be very active throughout the Antarctic regions for the next few years. Shackleton is preparing for his dash across the Antarctic continent, while the Stackhouse Expedition will also make an extensive trip, mainly in the interests of science. The British advisory board has issued the following facts in regard to the expedition:

We cordially support Mr. Stackhouse's enterprise in organizing an expedition to the Antarctic Continent. For the purpose of the expedition, the Discovery, a ship specially built for the Scott Antarctic expedition of 1902, to the design prepared by a committee of the Royal Geographical Society, has been acquired.

The coast line of this great continent certainly exceeds 10,000 miles, of which explorers have hardly seen or surveyed one-tenth.

The South Pole, the goal of recent explorers, has been reached, and moreover, Sir Ernest Shackleton has organized another expedition to penetrate into the interior, with the laudable object of again attaining the South Pole over entirely new ground, but there is a vast unexplored field for Antarctic workers in many directions, and, therefore, Mr. Stackhouse's British Antarctic expedition will not expend time, energy and money on attempting to penetrate far into the interior, but the efforts of the expedition will be concentrated on scientific research and the survey of as large an extent of the coast line as possible, in order to determine what lands are insular and what are continental.

On the outward voyage, before proceeding to the Antarctic Continent, a line of deep sea soundings will be taken from the Falkland Islands to the Shag Rocks, and of these latter a survey will be made. The position of these rocks being very indefinite, and situated as they are on the track of shipping from the Falkland Islands to South Georgia, they form a great danger to navigation.

From the Shag Rocks the ship will proceed, running a line of deep sea soundings, to South Georgia and the Sandwich Group, and from thence to the eastern coast of Graham Land, where Mr. Stackhouse will establish a surveying base. The ship will then survey the coast from Graham Land, working to the southward and eastward, and will winter in the ice at some point on this stretch of the coast.

The following summer (December, 1915) the ship will return to Graham Land and pick up the northern party. She will then continue the coast and island survey from Graham Land towards King Edward VII. Land, where the second winter quarters will be selected in February, 1916. As early as possible in the following season the expedition will continue the coastal survey as far as the Bay of Whales, and then will proceed to New Zealand.

On the homeward voyage important hydrographical work will be undertaken among the least known islands of the Southern Pacific, and the ship will return to London via the Panama Canal.

Lieut. A. E. Harbord, R.N., who will command the Discovery, has been kindly lent by the Admiralty from the hydrographical department.

We hope the public will freely accord their financial support to this expedition, which will contribute very largely to our knowledge of geography, geology, flora and fauna, and will help to fill up one of the most extensive gaps in the cartography of the world.

Signed by the preliminary advisory board of the British Antarctic Expedition, 1914.

CLEMENTS R. MARKHAM.
ALFRED PAGET, Admiral.
JOSEPH WALTON,
HARRY LAWSON.

Personnel.

The leader of the expedition is J. Foster Stackhouse, F.R.G.S., F.R.S.G.S., who has been engaged on surveying work in Ireland and Greenland, and has had considerable sledging experience, having travelled as far north as 82 degrees 37 minutes. He has spent some time in the Arctic regions, and has had prolonged experience travelling in low temperatures. The knowledge he has gained in Polar regions will be invaluable on this expedition.

The complement of the ship will consist of master, first, second and third officers, scientists and crew. Amongst these will be:

Lieutenant A. E. Harbord, R. N., master of the "Discovery." He has had considerable Antarctic experience, and was an executive navigating officer of the British Antarctic expedition in 1907-09. Their lordships the commissioners of the admiralty have kindly lent the services of this officer to the expedition.

Lieutenant R. Beatty, R.I.M., navigator. (Subject to the approval of the director of the Royal Indian Marine.)

Lieutenant Garstin, R.I.M., first officer, was surveying lieutenant on board the "Northbrook." (Subject to the approval of the director of the Royal Indian Marine.)

The Graham land party will consist of about fifteen scientists, and will include the following:

The Master of Sempill, who is a fully qualified engineer, and will take charge of the internal combustion engines of the aeroplane and launch, and also of electric light plant. He will also be in charge of the meteorological department.

Lord Congleton, B.A., F.R.G.S., lieutenant, Grenadier Guards, has been employed on special work in connection with surveying, in which capacity he will work during the expedition.

Captain A. S. Cantrell, R.M.A., surveyor, has been kindly lent by their lordships the commissioners of the Admiralty.

Lieutenant D. H. Pearson, Seventh Essex Regiment, has been kindly lent by the war office.

(The names of the other members of the staff whose appointments are pending will be announced later.)

Letter From Dr. A. Strahan, F. R. S., President of the Geological Society; Director Geological Survey of England and Wales:

Dear Mr. Stackhouse,

I am, as I have already told you, completely in sympathy with the scientific objects of your Antarctic expedition. The coast line of the Antarctic continent presents problems of extraordinary interest. In fact, there are few investigations which are likely to throw more light on the past history of the earth than those dealing with the faunas and floras which have successively flourished in polar regions in past geological periods.

Of the practicability of your program I am not competent to judge, but I can say with confidence that there is a great field open to you for geological research, which can and ought to be worked. Yours faithfully,

(Signed) A. STRACHAN.

February 19, 1914.

Letter from J. Foster Stackhouse, F.R.G.S., F.R.S.G.S., leader of the British Antarctic expedition, 1914:

The general outlines of the expedition and the personnel have been dealt with by the preliminary advisory board, and it remains to me to mention a few facts dealing with the question of finance.

It is estimated that the entire cost of the expedition will be £25,000, providing the vessel with stores for a voyage of four years.

It is gratifying to be able to state that members of the scientific staff have expressed their willingness to serve without remuneration, and it is only with this kindly assistance, as well as by the fact that certain well-known firms are supplying the expedition with stores at remarkably low rates, that it has been possible to reduce the original sum required by the expedition very considerably.

The amount of support which has been given or promised is gratifying, considering the short time which has elapsed since the first announcement of the plans. Sums have been received from a large number of persons in every walk of life.

I confidently hope that your generous support will be given. Attached you will find a form, which should be filled up and returned to the headquarters of the expedition, Sardinia House, Kingsway, London, W. C.

J. FOSTER STACKHOUSE.

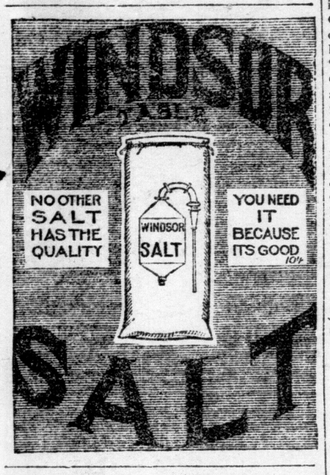

IF CHILD IS CROSS, FEVERISH AND SICK

Look, Mother! If Tongue Is Coated Give "California Syrup of Figs."

Children love this "fruit laxative," and nothing else cleanses the tender stomach, liver and bowels so nicely.

A child simply will not stop playing to empty the bowels, and the result is, they become tightly clogged with waste, liver gets sluggish, stomach sours, then your little one becomes cross, half-sick, feverish, don't eat, sleep or act naturally, breath is bad, system full of cold, has sore throat, stomach-ache or diarrhoea. Listen, give a teaspoonful of "California Syrup of Figs," and in a few hours all the constipated waste, sour bile and undigested food passes out of the system, and you have a well, playful child again.

Millions of mothers give "California Syrup of Figs" because it is perfectly harmless; children love it, and it never fails to act on the stomach, liver and bowels.

Ask your druggist for a 50-cent bottle of "California Syrup of Figs," which has full directions for babies, children of all ages and for grown-ups plainly printed on the bottle. Beware of counterfeits sold here. Get the genuine, made by "California Fig Syrup Company." Refuse any other kind with contempt.

THE NEW PUBLIC HEALTH

QUESTIONS. ANSWERS. COMMENT.

The Advertiser Bureau of Public Health. Conducted by Institute of Public Health. (The Public Health of Western University, London). Established and maintained by the Ontario Government

Q.—(a) Will you please advise as to whether cousins in any degree should marry or not? (b) Is there any real cure for chronic rheumatism? COUSIN.

Cousins Marrying.

A.—(a) Much study of heredity has been conducted in the last few years by scientific men, and much is known through breeders of high-grade stock, but most of this knowledge can be applied only in part to humans, because we know so little in real detail of most family histories that is reliable beyond mere names and dates; characteristics are recorded very little or how they blend or disappear or remain. In brief, we are, most of us, very mongrel, having, within a very few generations, many quite different strains of blood and even different races in our pedigrees, and this is especially true of the British of today. But still there seems to be very clear evidence that certain characteristics, if possessed in unusual definiteness by the parents, tend to be still more emphasized in the children. These characteristics, in marriages between unrelated people, are not very likely to predominate in both father and mother so that the children are apt to be an average of one excess and one deficient. In cousins or other members of a common ancestry such characteristics, perhaps not very obvious in ordinary life, are rather likely to be similar than to counterbalance each other, and, therefore, are more likely to be prominent in the children.

In families or strains, where tendencies are downward, two of this kind will probably produce children in whom the tendency is intensified to real disaster; and this has been noted so very often that the marriage of cousins is always regarded as a risky thing, however distant the relationship; the risk diminishing, however, as the common ancestry becomes more remote.

It is true that instances are on record where cousins of very fine physical "stock" had children in which the physical perfection was still more emphasized; but the rule seems to be the other way, i.e., that deficient physique is more likely to be transmitted.

(b) Chronic rheumatism is unfortunately a sort of waste-basket name, under which travel many miscellaneous pains and aches, having nothing in common but their disagreeable features. It has been doubted if there is really any true chronic rheumatism, i.e., acute rheumatism, reduced to a mild slow course; but recent investigations seem to point to something of the kind.

Some "chronic rheumatism," especially of joints, has been shown to be really tuberculosis in origin; some, of muscles, to depend on healed, trichinosis (pork-worm poisoning). Cases called chronic rheumatism (or lumbago), in the back by the laity, are sometimes due to a slight misplacement of the bones of the pelvis; and some muscular pains are supposed to take their rise from cold or poisons due to dietary errors. So you see the answer is very difficult, and a cure of alleged chronic rheumatism depends, first, on whether it really is chronic rheumatism or not; and then, on what can be done about it, in the particular case. Consult an expert physician and find out what is really the matter—that is always the first essential step.

Q.—What advantages are there in closing a school where smallpox is supposed to have broken out? Will disinfecting and cleaning save the well ones if the sick children come in contact with the others too soon? My children have been vaccinated, are they not immune? MOTHER.

Smallpox in Schools.

A.—Children in places where smallpox exists are safe if they have been successfully vaccinated within five years. Of course, disinfecting and cleaning up premises will not prevent the child with smallpox giving it to one who has not had it or been vaccinated, if they were in contact with each other. How could it?

I see no advantage in closing any school where any infectious disease exists, unless so many children are infected that the well ones are too few in number to be worth teaching; provided, of course, the teacher (or janitor), are not amongst the sick, and provided proper supervision of the infected persons is carried out. In smallpox all properly vaccinated children are safe, so far as danger of contracting the disease is concerned. Those with smallpox should, of course, be isolated, and their brothers and sisters. The law permits schools to be closed, however.

Q.—If produce that is taken from cold storage is not used quickly, is it apt to cause ptomaine poisoning, whether raw or cooked PTOMAINE.

A.—Cold storage food is no more apt to produce ptomaine poisoning than any other kind of food; for ptomaine poisoning depends on the growth in the food of certain particular germs, fortunately rather rare, and whether these germs develop or not after they are introduced depends on the care taken of the food after they enter. Proper cold storage will prevent their developing during storage and even tends to their disappearance.

It is true that cold storage foods fall to pieces more quickly, or "spoil" than fresh foods in many cases. But such decompositions do not necessarily yield ptomaines or ptomaine poisoning.

H. W. HILL.

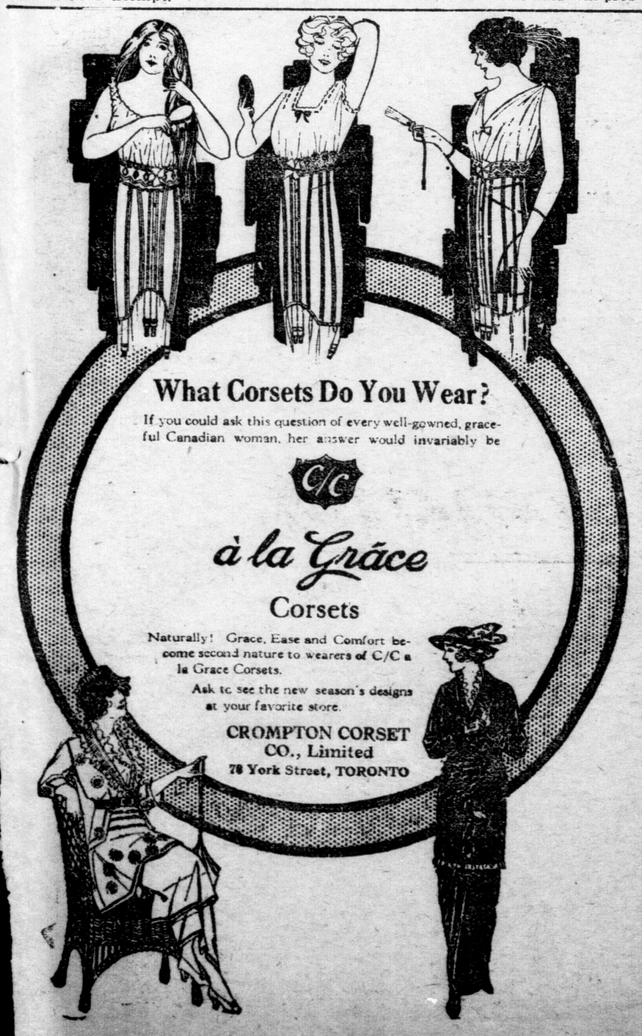

Painful Swellings Reduced Muscular Strains Ended

Such Troubles Now Quickly Rubbed Away by Powerful Remedy.

If you have any muscles that are strained and weak, that are frequently subject to rheumatic pains; if you have any painful swellings that refuse to go away—get busy with Nerviline. This is the very sort of trouble that Nerviline is noted for curing quickly. "I have proved Nerviline simply a wonder in reducing a hard, painful swelling. It followed an injury I received in my left leg and caused me great pain and discomfort. The muscles were strained and sore, and no other remedy gave the ease and comfort I got from rubbing on Nerviline. There is a soothing, pain-relieving power about Nerviline that touched the root of my trouble. Nerviline reduced the swelling, it destroyed the pain, it brought my limb back to perfect condition." The experience of Mr. Bowen, whose home is in Middlesex, is not unusual. Thousands are proving every day that muscular pains of every kind, chronic rheumatism, lumbago, neuralgia and sciatica will yield to Nerviline when nothing else can possibly cure. Nerviline is an old-time family pain remedy, used nearly forty years with great success. The large family size bottle costs 50c, trial size 25c, at all dealers.

A Canadian Hero in English Play Is New Feature

Mythical Millionaire Comes to Relief of Balkan Princess and Pulls Things Through.

London, March 26.—We are far from having a regular Canadian drama in London's theatres as we have of almost every other country, but how frequently is Canada mentioned, as in "Milestones" for instance. Indeed, a rich hero from Canada seems to be one of the modern playwright's essential characters and arrives on the scene virile, decisive and with a free touch of the magnetic West to enthrone virtue and defeat villany.

"The Queen's Champion", played for the first time on Saturday, introduces a hero from Canada of a more ambitious order. Dalitza, obviously one of the Balkan States, is bordering on anarchy, following the death of the King. The princess, his daughter, has ascended the throne which is insecure owing to the plotting of the prince, the chief villain who secretly stirs up the people to clamor for a male sovereign.

In the midst of the ferment a rich and mysterious stranger appears. Andrew Dalton by name, he has come from Toronto, and after looking round he decided to "pull things through." He places his fortune of $15,000,000 at the disposal of the distressed Queen and all ends well. Divested of his mystery Andrew Dalton turns out to be a distant kinsman of the young Queen, whose father emigrated to Canada to win a fortune. He discloses his right of succession, marries the Queen and ascends the throne.

Two Simple Cases.

This fiction could not of course be duplicated in the realm of fact, but there is plenty of similar material in the records of men who have attained success in Canada and who revisit the scenes of their early lives with their pockets bulging. An interesting play for example could be written around the experiences of Mr. Stewart, of Vancouver, whose forebears were displaced in the Suthe land clearances or at all events left Scotland about that time. The recital by his parents of the family history in Scotland determined him to buy back the old family home which he accomplished last year, purchasing not only the homestead, but a huge block of the Sutherland estates from the duke. Mr. W. G. Trethewey, of Toronto, too, whose name vouches for his Cornish ancestry, has purchased a large estate and become a member of the squirearchy of England. With the public appetite whetted for Canadian motifs we only need the author to collect the available material and produce a really strong Canadian play.

ACTRESS PLANS ALL HER OWN GOWNS

Edith Wynne Matthison

[Special Correspondence.]

Chicago, March 26.—Simplicity is the keynote of the character of Edith Wynne Matteson, playing in "The Deadlock."

She never wears jewels, maintaining that it attracts the attention of the audience from the lines of the play.

She plans all her own gowns, and, contrary to nearly all actresses, her aim in these is simplicity, not extreme

GREEN HAIR THE LATEST FREAK.

Green hair, which has so far made only a tentative and fugitive appearance at fancy dress balls, is now to become a recognized addition to the wardrobe of the woman of fashion. That is the effect of the action of the "Fashions Committee of the Coiffeurs of Paris," who have decided to equip forthwith 400 mannequins with 400 colored wigs, and to let them loose upon a tolerant, but startled, world. The associated hairdressers find it no objection that the new coiffure will be "extremely dear," both in itself and in virtue of the fact that each wig must have a dress to match. Indeed, when one considers the obvious scope there is for freaks which have nothing to recommend them beyond their expensiveness, one cannot but applaud the lenience and moderation of the great arbiters of fashion.

Screened Scranton Coal

Webster-Harvey, Limited

Phone 1383

March 24, 28

PARALYSIS AND LOCOMOTOR ATAXIA

The most dreaded results of neglected nervous diseases—Study this chart and the symptoms stated here to learn if you are in danger—DR. CHASE'S NERVE FOOD will cure you.

To understand paralysis and locomotor ataxia, which is paralysis of the limbs, and their causes, it is well to remember that every movement of the body or its members is due to the contraction of muscle, which can only take place under the influence of nerve force. As this all-important nerve force is created in the nerve centres of the brain and spinal cord, and conducted along wire-like nerve fibres to the various parts of the body, any derangement of the brain, spinal cord or nerve fibres may result in paralysis or loss of the power of movement.

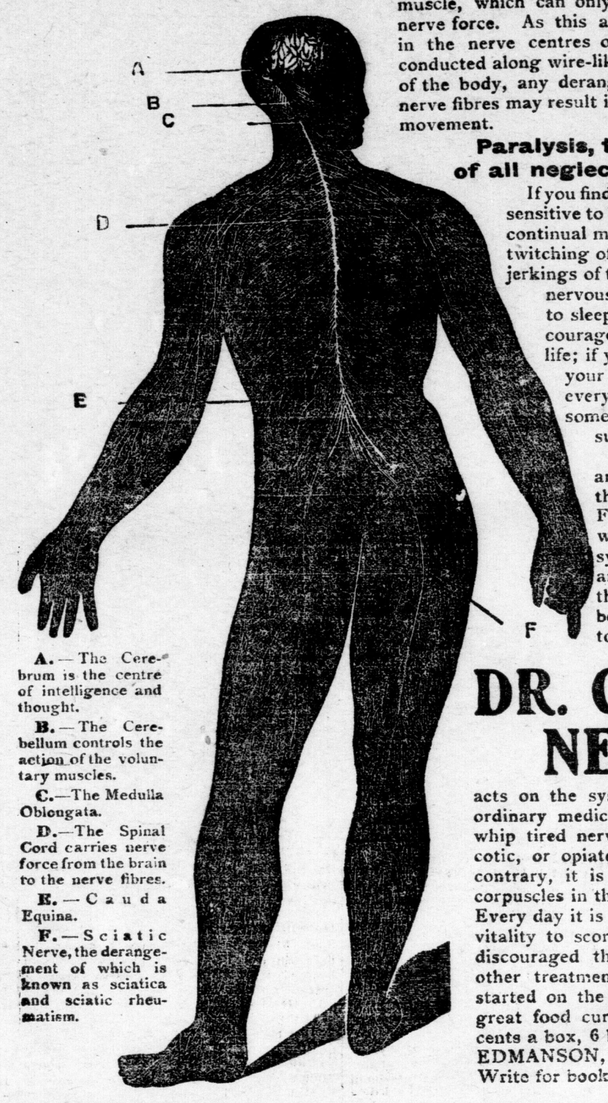

A.—The Cerebrum is the centre of intelligence and thought.

B.—The Cerebellum controls the action of the voluntary muscles.

C.—The Medulla Oblongata.

D.—The Spinal Cord carries nerve force from the brain to the nerve fibres.

E.—Cauda Equina.

F.—Sciatic Nerve, the derangement of which is known as sciatica and sciatic rheumatism.

Paralysis, then, is the natural result of all neglected nervous diseases.

If you find yourself nervous and irritable, oversensitive to light, sound and motion, addicted to continual movement or tapping of the fingers, twitching of the muscles, sudden startings and jerkings of the limbs during sleep; if you have nervous headaches or dyspepsia, are unable to sleep or rest, feel downhearted and discouraged, and unfit to fight the battles of life; if your nerves are weak and exhausted, your blood thin and watery, you have every reason to fear paralysis of at least some part of the body, and consequent suffering and helplessness.

Paralysis can always be prevented, and partial paralysis actually cured, by the timely use of Dr. Chase's Nerve Food. The time to begin treatment is when any of the above-mentioned symptoms become apparent. These are indications of a degeneration of the nerve cells, and when nerve force becomes exhausted, paralysis is bound to follow.

DR. CHASE'S NERVE FOOD

acts on the system in an entirely different way to ordinary medicines. It is neither a stimulant to whip tired nerves to renewed activity, nor a narcotic, or opiate, to deaden the nerves. On the contrary, it is a food cure, which forms new, red corpuscles in the blood and creates new nerve cells. Every day it is bringing back health, strength and vitality to scores and hundreds who have become discouraged through the failure of doctors and other treatments to cure them. Why not get started on the way to health at once by using this great food cure? Dr. Chase's Nerve Food, 50 cents a box, 6 boxes for $2.50. At all dealers, or EDMANSON, BATES & CO., LIMITED, Toronto. Write for booklet on "The Nerves."

Sixty-Six Per Cent.

According to the latest statistics the retail prices of the "principal articles of food" in forty cities advanced sixty-six per cent. in fourteen years. The price of

SHREDDED WHEAT

in all that time has remained the same, and it is just as strengthening and sustaining as it was fourteen years ago—a complete, perfect food, supplying more real, body-building nutriment than meat or eggs and costing much less. Your grocer sells it.

Always heat the Biscuit in oven to restore crispness. Two Shredded Wheat Biscuits with hot milk or cream will supply all the energy needed for a half day's work. Deliciously nourishing when eaten in combination with baked apples, stewed prunes, sliced bananas, canned or preserved fruits. Try toasted Triscuit, the Shredded Wheat wafer, for luncheon, with butter, cheese or marmalade.

The Canadian Shredded Wheat Company, Limited

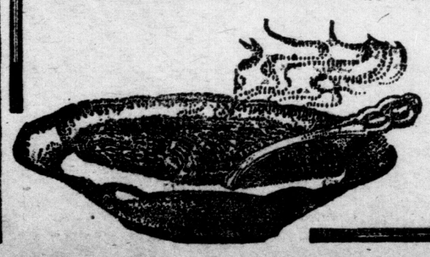

Niagara Falls, Ontario

Toronto Office: 49 Wellington Street East

69A

Lamplight Stories for Winter Saturday Nights

The Broken Wing

By FREDERICK PALMER. ILLUSTRATED BY E.R HIGGINS

(Copyright, 1914, by the Newspaper Enterprise Association.)

"It's a beautiful day," said Appleton—who always stated the obvious in a confidential way—after they were started for the station.

"Perceptibly so," Alice Adamson responded, absently.

She was convinced that if any one said again that it was a beautiful day she should scream.

Then she heard him saying:

"We'll be away from New York just in time to escape the heat. Summer in Europe always, I should say, and fall and winter on the Hudson, wouldn't you?"

It was talk quite characteristic of their world—a world gifted in the pleasant uses of wealth. Now, for reasons she could not explain to herself, she was rebelling against the diet of a lifetime. She wished that Mr. Edwin Shepperson Appleton—and she could think of him only by his full name that morning—had done something worth while. She wished, in her own words, that he were an italicized man, even at the expense of his delightfully lanquid manner.

His mother and her own father and mother had overplayed their parts in behalf of the future of an only son and an only daughter.

When the parental party went ahead in the tonneau and left the objects of their planning to follow in the runabout, this piece of characteristic strategy had revealed prophetically a line of torments yet to come. In prospect was a three month's tour, tied to a string of European hotels, under the chaperonage of three old conspirators. She was lost unless something happened to prevent their catching the Limited which connected with the steamer at New York.

She was about to make some irrelevant answer when the whir of a motor rising in cadence at double railroad speed attracted their attention. At the top of the hill which the runabout was ascending they recognized a sight not unfamiliar in the year 1912. An aeroplane, its great wings flashings a shadow over their faces, its propellers making a frothy swath of beaten light, swept by.

"I wish I were aboard!" Alice thought, wildly.

"Whew! Must be the Bolt!" said Appleton. "Going too fast to be any other."

The Bolt was Rodney Sharp's aeroplane, and she felt a peculiar interest in Rodney Sharp's career.

It was twelve years now since they had met. From her carriage she had watched him, a youth of 18, take an ignominious tumble on the hillside back of the Methodist church to the guffaws of the local population. She had spoken to him and he had smiled in answer to the little girl who was with her governess. The picture he made as, flushed and determined, he stood beside the wreck of his machine facing ridicule, had a romantic place in her memory. Soon afterwards he had left Thomsonville. And now "that queer Sharp boy" had made the continents and the seas—for he was the first to cross the ocean—a moving picture under his feet.

From the Bolt she looked back at Appleton, who was about to take up the conversation where he had left it. It occurred to her that he was positively inane. Must she dine with him, walk with him, talk with him all her life? she asked herself. Good heavens! They might even live to celebrate a golden wedding!

The prospect of that golden wedding to her over-wrought nerves played a controlling part in the events which followed. Ahead on the silent road a man on horseback was approaching. Evidently he was in a hurry while he crossed the culvert over a small stream. As Appleton slowed down, Alice suddenly saw in the situation the means to miss the train, to a recess from his company, which would give her time to consider her true feeling toward the man at her side. Her glimpse of aerial freedom had given her courage and imagination. Besides, a little shaking might discover the latent italics which seemed lacking in Appleton's nature. With a quick movement, her hand slipped to the wheel, and under the spur of an opportunity so evident and appalling she gave it the turn that spelled the difference between security and catastrophe.

The road seemed to drop from under the car and the car from under her. The next that she knew she was on the grassy embankment facing the seat from which she had been precipitated. She looked for Appleton, who had gone in a different direction. He was rising from the water, dripping but uninjured.

"How did it happen?" he gasped, as he glanced downward at his mud-drenched clothes.

"Extraordinary!" she murmured. "Wasn't it creditable of both of us not to scream?"

"Look at the machine!" he exclaimed, with a grievous gesture toward the runabout, which lay on its side wedged into the bank. "How are we ever going to pull it out?"

But he had overlooked the farmhand, who had dismounted and was standing beside his horse which was in its working harness.

Appleton leaned against the machine in despair.

"Say," drawled the farmhand, with a chuckle:

"Why don't you both jump on the hoss an' when you get to Perkins'—that's the next house beyond—you can rush into his barn an' get another."

Alice forgot the aeroplane, now the size of an eagle and pointing directly for them, and gave the man a look that might well make an ogre pause.

"Never! Never! Two of us in that fashion? Never!" she said.

"By jing! it's that flyin' machine. She's a-comin' some! An', by jing!—yes, by jing! ef she ain't—a-goin'—to—stop!" exclaimed the farmhand, who was enjoying a most interesting forenoon.

The propeller was still. There was the dead silence of the countryside and of space as the Bolt, with the dipping swoop of a gull at sight of a piece of bread on the waters, hovered over them and lighted on the road a few yards away, with ease and precision. So familiar was the public with Rodney Sharp's face from the prints that he needed no introduction. A faint tide of color rose in his cheeks at sight of Alice, and possibly also in hers. He had not seen her since, as a little girl, she had watched his first experiment. There was no other sign of recognition on the part of either as he asked, in the terms of the automobile fellowship of the road, if he could be of any assistance.

With an apology for interrupting Appleton's excited repetition of broken, hasty sentences about trains and steamers to Europe and ten minutes, he said, when he had grasped the situation:

"It's only three or four miles to the station, isn't it? That's easy in the time you have. In fact, I expect to be in New York at three this afternoon. But the Bolt is my racer, and, while I can take one passenger easily, I can't quite manage two."

Appleton had never been in an aeroplane. He was a conservative, with a stage coach preference for automobiles, who regarded Rodney Sharp as a gallery player. But he was ready to show that, in this terrible crisis, he was not afraid to do his duty.

"I'll go with him, Alice," he said, "and you can ride the horse, and I think I can hold the Limited for a few minutes. Anyway, your father can."

Here Alice missed her cue and probably forfeited all right to sympathy. What move could she ask than to be left to herself to take her own time to catch the train? This new development had befogged the very object for which she had driven the runabout into the creek. The awkward country boy—the son of the village blacksmith in a community where she had known the isolation of the rich—was now a courteous man of the world, waiting with polite reserve on her wishes and piquing her curiosity as to how the transformation had been wrought. And she was going to fly, and in the Bolt, whose name was linked with Sharp's. She signalled her decision to Appleton as she stepped past him.

"No time to be lost! You had beter mount your horse and start!" Alice called over her shoulder.

"Yes. We'll meet you at the station. Now, all ready!" said Sharp.

"You say you will be in New York this afternoon?" she asked.

"Easily and early. We have a favoring wind," Sharp answered automatically, occupied with his levers.

"Think of it! Think of it!" said Alice.

"In New York this afternoon!"

"Yes," he returned, with a sidelong glance of inquiry. "It's not so dustry as the train ride, and"—he laughed softly, which made her think that he might have at least an aero-mechanical sense of humor—"I should be delighted to have you come along."

"It's very kind of you—and I don't like dust. "I think I will."

For a twinkling the Bolt hung over the sleepers like a ship's sails bent taut by a strong breeze over the hull, before it drew away from the Limited as rapidly as the Limited away from a buggy on the highway. It was a giant, supernatural plummet, shot in undeviating flight, steady and firm, yet so light that Alice felt herself a loosed spirit, borne on by the will of another who had eliminated time and space from the universe.

"What is our speed?" she asked finally.

"About two hundred."

"Miles an hour?"

"Yes; it's a record—and only three years ago sixty was our best. We have mastered the currents now, and we're being pushed by one in our favor."

"How high can you go?"

"It depends on conditions. Three or four miles," he answered, steadying the Bolt in the air current opposite her slip, where the figures of at attendants were seen running to their places.

"That must be glorious! Oh, I'd like that!"

"You would?" He looked around at her smiling, while the Bolt was as still as if some Yogi had suspended it by an invisible wire.

"We'll try it," he said. "But we can't go up like an elevator. We have to climb a pyramidal aerial staircase, as it were," and already they were rising.

"If I dropped it would be death, wouldn't it?" she whispered. "My reason tells me so, but not my feelings. It seems as if I could flutter down gently or soar to the top of the custom house, as I chose. Do you ever feel that way?"

"Yes. That's the trick—confidence. A pitcher must never think he is not going to strike the batsman out; an aeroplanist must never think that he is going to fall. And if something breaks — that's the fight."

She thought of him as a D'Artagnan of the air. She wished that they might be in danger, so that she could watch him at war with the battalion of gravity.

"And the confidence that carried me through—" he turned to her with a smile that had the suggestion of the self-revelation which is the forerunner of inquiry—"yes, it came from what might seem a little thing." He paused, as if waiting for some word from her.

"Wonderful!" Alice whispered. "Very wonderful, and most wonderful of all is—" she was going to say "you," but she made it, "your mastery of the air."

"No. If I am to be mentioned, it all goes back to—to Thomsonville. When I had spent my last cent on that poor, sorry experiment that cost me a year's labor and all the village was laughing, there was a girl in a carriage looking on with the rest. She said—but do you recall what she said?"

"Yes," she answered. "I said: 'But you did fly a little. You flew farther than you could jump—farther than two big jumps.'"

"It was the only encouragement I had had," he proceeded. "It stopped the smarting of peeled shins and elbows and saved me from trying to thrash the village bully. That night I kept repeating 'two big jumps.' It really seemed a beginning, and I rose in the morning determined not to give up."

"Oh!" she whispered, with a suppression of breath.

The mist which enveloped them grew luminous. The supreme thing for which she had wished had come. They were in danger.

"Through it! Through it—the quicker the better!" he assured her. "The harbor is on the other side."

A cyclonic whirlwind racked the Bolt, playing with the ship of the air as a zephyr plays with a thistle blow.

Careening, the Bolt all but turned turtle as it emerged from the deluging drive of rain.

Alice's blinded eyes accustoming themselves to the light, she saw what had happened. One of the Bolt's great wings was broken.

Freeing his hand from the wheel for an instant, Sharp drew from the tool-box a spool of copper wire, and then looked past Alice to the break and unconsciously shook his head. She saw what was in his mind. To leave his position meant that the Bolt would capsize before he reached the break. Their fighting hope hung on joining the split ends of the rod. Without immediate repair death was inevitable.

"A woman may also have courage," she said.

"And I can wind wire," she added.

"Courage—and—" he paused—"and the thing which your encouragement taught me."

"Confidence! Confidence!" she repeated, remembering the keys to the mysteries. "Confidence!"

She exhibited it by disengaging one of her hands and taking the spool from him.

"Can you crawl out on to the lower plane and reach up to that rod?" he asked, in such a way that it seemed to her the worst coward could not have said "no."

"Isn't that the only thing to do?" she asked.

"Yes. Remember—confidence."

The break lay four feet over her head. How was she to support herself as she reached aloft?

For the first time she looked down.

"I can't! I can't! she cried.

"Why, yes, you can," said Sharp. "Of course you can!"

This woke her out of her spell.

"Now I am going to drive her hard at an angle which will straighten out the broken part by the force of flight," Sharp added. "Hold fast! It's all right!"

He was uncertain that he could do this, but it was the major operation which he had planned. He flung back the spark and opened the throttle wide.

"See! The parts are together! Quick, while they are!" Sharp called to her.

Alice answered mechanically, as if she were a puppet at the nerve-ends of his will. She threw herself across the space between the two planes to the broken rod and closed her eyes. But she opened them to find that she had bridged the gulf. When, with a workman's pride, she had twisted the knot to let the empty spool fall, she realized that the Bolt was sailing steadily. She cried aloud with the gratitude of one who has received a great gift.

She had found herself. She knew that she was not going to marry Appleton, though a parental convoy took her twice around the world in his company. Thus absorbed with the relation of her new self to the things of earth, she had not looked toward Sharp. Her last glimpse of him as she set out to mend the broken rod seemed to belong to another age. She was conscious of his nearness, even that his thoughts were of her; his confident calls above the surging of the air through the planes and the whir of the propeller were still edd ing in her ears when he now spoke in a softer tone. She lifted her lashes and saw the heart of the man—an italicized man.

"It was worth all the danger to have learned the greatness in you," he said, "and to have watched you. With each strand of the wire which you wound around the rod—ah, you must know what else you were winding!"

"I cannot believe that this morning or this afternoon is this afternoon," Alice said. "It seems as if I had lived a year."

"Then your courtship has been long enough to satisfy all convention," Sharp returned.

[THE END.]

"Extraordinary," she exclaimed. "Wasn't it creditable of both of us not to scream?"

DANCERS "STEP IT" FOR SUFFRAGE LEADER

Rev. Anna Howard Shaw

[Special Correspondence of The Advertiser.]

New York, March 7.—Kings command their favorite dancers to dance, and they dance. Same with "suffrage queens." Anna Howard Shaw, confined to her apartments in Hotel Alpine, is partial to dancing, so a small stage has been erected in her room and some of the leading New York dancers and entertainers do "stunts" thereon to help the suffrage leader while away the hours of her illness.

MRS. WILSON'S ILLNESS ALARMS WASHINGTON

Mrs. Woodrow Wilson

Special Correspondence)

Washington, D.C., March 27.—The serious condition of Mrs. Woodrow Wilson, wife of President Wilson, has alarmed Washington and caused uneasiness at the White House. Since Mrs. Wilson had an operation performed on her foot a few days ago her condition has grown worse.

SCREAMED WITH PAIN

Nearly Died With Kidney Trouble Until "Fruit-a-tives" Gave Welcome Relief and Completely Cured The Disease.

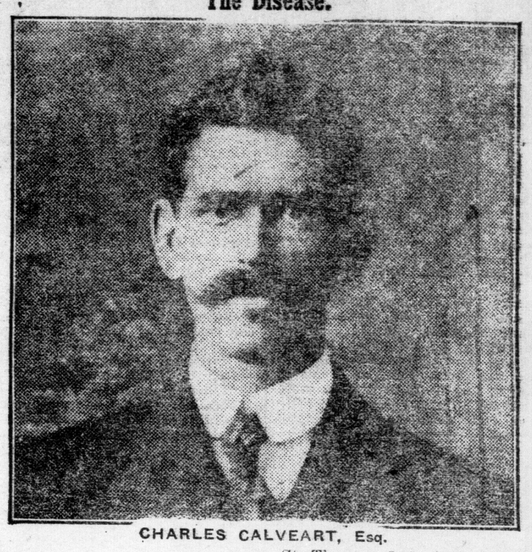

CHARLES CALVEART, Esq.

St. Thomas, Ont., April 1st, 1913.

"In 1911, I was laid up with Kidney Trouble and not able to get out of my chair. The pain was excruciating and my screams could be heard in the street. I tried many different remedies without any results and I was steadily growing weaker. One day, a friend from Ottawa came in to see me and when he found me in such poor health, said he would send me a sample of 'Fruit-a-tives,' which he did, and I commenced taking them. They did me good from the start and in a very short time I was up and around. 'Fruit-a-tives' completely cured me and I have enjoyed the best of health ever since.

"I would not have any other remedy for Kidney Trouble and would strongly advise anyone suffering from this trouble to cure themselves with 'Fruit-a-tives.'"

CHARLES CALVEART.

It is simply wonderful, the relief that "Fruit-a-tives" gives in Kidney and Bladder Troubles. In the great majority of cases of "acid urine," pain in the back, "kidney cramps" and Rheumatism, the kidneys are not actually diseased. They are merely overworked. That is, they are doing more than their share of the work of ridding the system of waste matter. In most cases of Kidney and Bladder Trouble, there is also Constipation and faulty Skin Action. "Fruit-a-tives" relieves the Kidney Trouble by correcting the action of the Bowels and Skin. This marvellous fruit medicine acts directly on the liver, kidneys and skin, and is the only medicine in the world that does act on all three of these great eliminating organs. "Fruit-a-tives" will always cure Kidney Trouble when caused by poor skin action, constipation and acid indigestion. 50c a box, 6 for $2.50, trial size 25c, at all dealers or sent on receipt of price by Fruit-a-tives, Limited, Ottawa.

The Real Cause of Most Bad Complexions

(From Family Physician)

It is a stern fact that no truly beautiful complexion ever came out of jars or bottles, and the longer one uses cosmetics the worse the complexion becomes. Skin, to be healthy, must breathe. It also must expel through the pores, its share of the body's effete material. Creams and powders clog the pores, interfering both with elimination and breathing. If more women understood this, there would be fewer self-ruined complexions. If they would use ordinary mercolized wax instead of cosmetics, they would have natural, healthy complexions. This remarkable substance actually absorbs a bad skin, also unclogging the pores. Result: The fresher, younger under-skin is permitted to breathe and to show itself. An exquisite new complexion gradually peeps out, one free from any appearance of artificiality. Get an ounce of mercolized wax at your druggist's and try it. Apply nightly like cold cream, for a week or so, washing it off mornings.

To eradicate wrinkles, here's a marvelously effective treatment which also acts naturally and harmlessly: Dissolve one ounce of powdered saxolite in one-half pint of witch hazel and use as a wash lotion.—Advt.

How Nervous Men Get Most Out of Life.

(From "Successful Men.")

Every normal minded man wishes to get all he can out of life.—but many a man knows that he is falling far short.

The successful man works, eats and plays with the keenest enjoyment, because his nerves are keenly sensitive. He tastes, hears, sees and feels all with the highest emotions of vigorous healthy nerves. As a consequence he has stamina, endurance and personal magnetism, which makes those near and dear to him, worship his manliness, chivalry and strenuousness.

Without keen, sensitive, well nourished nerves, such a man would be an object of pity, and not the brilliant success he is. All men should have well-nourished nerves, but if the blood and vital organs do not supply the chemical or substance known as nerve fluid, then the waste of the nerves is not renewed daily and hourly as it should be. The nerves become exhausted, giving rise to such symptoms as trembling hands and limbs, cold feet and hands, melancholia, hysteria, timidity, nervousness, sleeplessness, dizziness, heart palpitation, pains in the back, headache, languor and weariness at all times. A most valuable nerve treatment, restorative in every sense, is to be found in the following prescription, emanating, it is said, from a brilliant and successful specialist on nervous ailments.

The treatment can be prepared in the privacy of home and thus cause no one any embarrassment.

First get three ounces of syrup of sarsaparilla compound in a six ounce bottle. To this add one ounce of compound fluid balmwort, shake well and let stand two hours. Then add one ounce tincture of cadomene compound (not cardamom) and one ounce of compound essence cardiol. Mix. Shake well and take a teaspoonful after each meal and one when retiring.

It is astonishing to feel the new nerve force, the steadied nerves, and the control of every muscle in the body after using this. Overworked office men, and the many victims of society's late hours and dissipation will surely find in this the restorative, rejuvenating force they are sorely in need of. The ingredients are used in various prescriptions and any good druggist can supply them.—Advt.

Asthma Catarrh

WHOOPING COUGHS SPASMODIC CROUP BRONCHITIS COUGHS COLDS

Vapo-Cresolene

ESTABLISHED 1879

A simple, safe and effective treatment for bronchial troubles, without dosing the stomach with drugs. Used with success for thirty years.

The air carrying the antiseptic vapor, inspired with every breath, makes breathing easy, soothes the sore throat, and stops the Cough, assuring restful nights. Cresolene is invaluable to mothers with young children and a BOON to sufferers from Asthma. Send us postal for descriptive booklet.

ALL DRUGGISTS.

Try CRESOLENE ANTISEPTIC THROAT TABLETS for the irritated throat. They are simple, effective and antiseptic. Of your druggist or from us, 10c. in stamps.

Vapo Cresolene Co.
62 Cortlandt St., N.Y.
Leeming Miles Building
Montreal, Can. 4

HOTEL POWHATAN WASHINGTON D.C.

HOTEL OF AMERICAN IDEALS

Pennsylvania Avenue, 18th and H Streets

To seekers of a hotel where luxurious quarters may be secured, where charm and congenial atmosphere prevail, and where excellence of service is paramount, the Hotel Powhatan offers just such inducements.

Rooms with detached bath may be obtained at $1.50, $2.00 and up. Rooms with private bath, $2.50, $3.00 and up.

Ask for special itinerary for Bridal Couples, Conventions, Tourist Parties, and Schools.

Write for booklet with map.

CLIFFORD M. LEWIS, Manager.

WHEN BABY IS ILL.

When your baby is ill, when he is cross and hard to mind; when his teeth are bothering him or he is troubled with constipation or indigestion; give him Baby's Own Tablets. They are the best medicine for little ones. They never fail to regulate the bowels and sweeten the stomach, thus making teething easy; curing constipation, colic, indigestion and breaking up colds and fevers. The Tablets are sold by medicine dealers or by mail at 25 cents a box from The Dr. Williams Medicine Co., Brockville, Ont.

RIDER AGENTS WANTED

everywhere to ride and exhibit a sample 1914 Hyslop Bicycle with coaster brake and all latest improvements.

We ship on approval to any address in Canada, without any deposit, and allow **10 DAYS' TRIAL.** It will not cost you a cent if you are not satisfied after using bicycle 10 days.

DO NOT BUY *a bicycle, pair or sundries at any price* until you receive our latest 1914 illustrated Catalogue and have learned our special prices and attractive proposition.

ONE CENT is all it will cost you to write us a postal, and catalogue and full information will be sent to you **Free Postpaid** by return mail. **Do not wait.** Write it **now.**

HYSLOP BROTHERS, Limited
Dept. 25 TORONTO, Canada
Jaw.t.May9.

FOR COOKING AND CAKING

De Jong's "WINDMILL" Brand

Unsweetened Cooking Chocolate

Delicious—Pure—Fine Flavor

3-xt

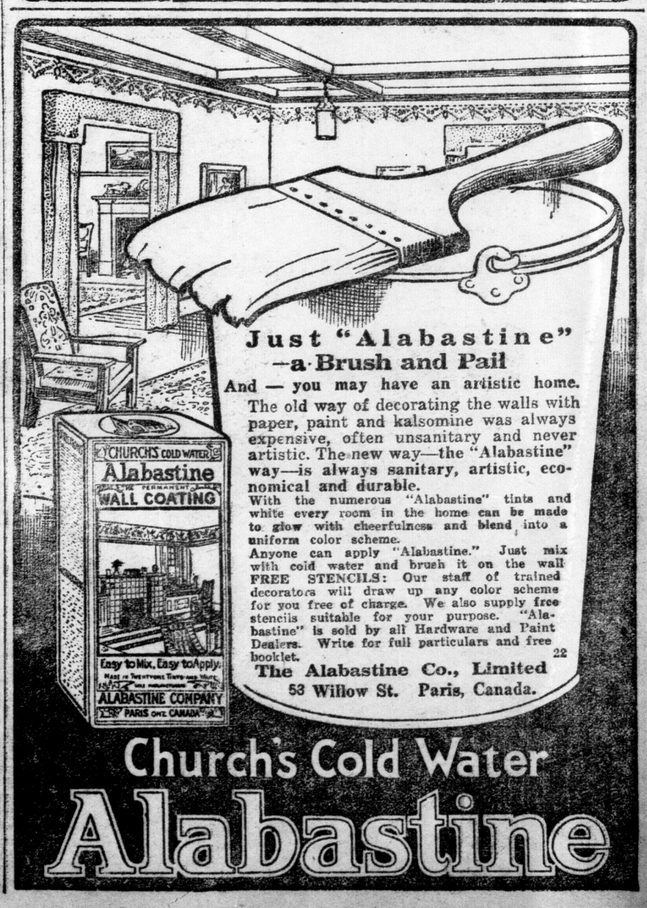

Just "Alabastine" —a Brush and Pail

And — you may have an artistic home.

The old way of decorating the walls with paper, paint and kalsomine was always expensive, often unsanitary and never artistic. The new way—the "Alabastine" way—is always sanitary, artistic, economical and durable.

With the numerous "Alabastine" tints and white every room in the home can be made to glow with cheerfulness and blend into a uniform color scheme.

Anyone can apply "Alabastine." Just mix with cold water and brush it on the wall FREE STENCILS: Our staff of trained decorators will draw up any color scheme for you free of charge. We also supply free stencils suitable for your purpose. "Alabastine" is sold by all Hardware and Paint Dealers. Write for full particulars and free booklet. 22

The Alabastine Co., Limited
53 Willow St. Paris, Canada.

Church's Cold Water Alabastine

CORRESPONDENT TELLS OF WAR CAMPS OF ULSTER, OPENLY DRILLING AND GATHERING MUNITIONS

Belfast, Sunday, March 8.—Football is as popular in the North of Ireland as it is on your side of the Channel, and the political crisis seems to have done little to dissipate a ruling passion. It is true that the Rugby Union game has been stopped in Belfast in order that players and spectators might give their Saturday afternoon to military exercises; but as a sign of general public feeling this is not very expressive. The Rugby Union clubs here, both in the clas from which the players are drawn and in the size of their "gates," correspond pretty closely to the Rugby Union clubs in Lancashire. The association game is the attraction, and Celtic and Linfield, the crack professional clubs, draw as big a crowd as they ever did. Next Saturday both the Rugby Union international between Ireland and Wales and the association international between Ireland and Scotland are to be played in Belfast, and by the conversations in the tram cars, the smoke-rooms, and even, be it said, in the drill halls of the Ulster Volunteers, one gathers that the prospect of an arrangement by which Belfast may be able to go on from the one match to the other without missing a single thrill excites at least as much interest as Mr. Asquith's fateful statement tomorrow.

It is a galling reflection for the more gloomy spirits who dedicate their Saturday afternoons to squad drill or more ambitious exercise, and it may add a touch of bitterness to know that at a time when the "two races" argument is being pressed to breaking point the sporting passion of the common people should supply a not insignificant instance of the strength of the national sentiment. Next Saturday both teams will be drawn from the whole of Ireland, and the native Ulstermen, who in all matters except political discussions will have you know that he is just as good an Irishman as they raise in Leinster or Munster or Connaught, is exulting in the hope of cheering a united Ireland to victory.

Musters at Drill.

It is frankly admitted, however, that the native Ulsterman, who in all matters except football matches do make a difference, and Saturday afternoon is not the best time to see the volunteers at work. I was warned of this before I went out to Fort William House yesterday to see one of the battalions of the North Belfast Regiment, and the warning was necessary. Belfast has four regiments, and the official strength of the North Regiment was given to me by one of the commanding officers as eight thousand. The regiment has six battalions, which gives an average strength of more than 1,300. Yesterday I counted about 150 men on parade. The weather was showery, and that may have had some effect on the attendance at an outdoor exercise. I was told that on an ordinary week night the muster is often as high as 500, which may be true. Certainly at Newtonbreda, a suburb of Eastern Belfast, and in an old brewery which has been converted into a drill shed in South Belfast I saw last Thursday night a much larger number. At Newtownbreda, in the small lecture-hall of a Presbyterian chapel, I counted 120 on parade, as many as the place could hold, and in the brewery and its yard there may have been 400. I can only speak of what I actually saw at Fort William House, and there were not more than 150.

Fort William House is a deserted mansion which, with its grounds, has been lent to the volunteers by a leading Unionist for drill purposes. The grounds are in sight of the public road, and though one is expected to show a pass signed by the commanding officer, which is easily procured by English visitors, there is no real attempt at privacy either here or in any other place where drill is carried on. The thing goes on with the full knowledge and sometimes in the full view of the police, and acting under the instructions of the Irish executive, I suppose, the police do not attempt to interfere. On a minor point it is more than doubtful whether all the men one sees carrying rifles in Belfast (a very small fraction of even the active volunteers, by the way) have paid the license duty which the excise laws require.

The Men and Insurrection.

The blind eye which the police turn on all these things may be satisfied by the higher expediency. So far as I can see, the one set of people who make a grievance out of it are the offenders themselves, who, failing the action of a tolerant police, have very hazy notions about the point where the insurrection is to break out.

The type of man I saw yesterday was much the same as I saw in the other drill halls I have visited. There were a few youths among them, and more greybeards getting on to threescore. The majority were men of the age when they neither dream dreams nor see visions. They were all respectably dressed, and some of them appeared to be men of much substance. So far as one could judge from their faces and their bearing, they were all earnest-minded men who might be expected to make great sacrifice to a principle. As I have said before, there are plenty of such men in Belfast, who would enter on what they would regard as a sort of holy war tomorrow if their leaders are criminal enough to give the order and to supply them with the means of obeying it.

It is no detraction to suggest at the same time that most of them have never seriously considered the possibility of a conflict with the King's forces. It is unthinkable, they tell you; the British soldier would never fire on the Union Jack, with which emblem, one gathers, they propose to decorate themselves. The laws of warfare, of course, prescribe very summary penalties for those who wear their enemy's colors, but the Ulster Unionist of the more simple-minded type is quite sure that as against him the British soldier would never dream of obeying orders. In the unexpected if certain event of the British soldier doing what he is told to do, I have no doubt many of these men would resist to the best of their power, with terrible and speedy consequences.

The Question of Arms.

The battalion I saw yesterday may be less efficient than some of the others, and the men may have been new to the business, though from the fact that a party of them carried rifles, which appear to be given only to those who have passed some standard of fitness, they could scarcely have been recruits; but even the most indulgent critic would find it hard to praise the drill. The armed company had clearly had little or no experience even in the mere handling of the rifle, and while one-half were at the slope the other half were generally at the trail. The parade was interesting because it gave one the largest display of rifles one has yet seen among the volunteers. The 40 rifles I saw were part of the stock which the provisional government are supposed to have bought from Italy. They are a three-cartridge magazine rifle, a long and heavy weapon which the Italian Government abandoned some time ago as obsolete for use in European warfare; but in trained hands they are of course quite capable of doing deadly work. I saw perhaps a dozen more of the same type at one of the drill halls the other night. At another hall, where one of the many deputations of English working men who come over here, generally under Unionist guidance, to see the truth as it is presented to them and to take it back to the constituencies were making inquiries, a good deal of rummaging produced a Martini-Metford carbine—the only weapon handy just then, we were told. Though we were wanted to go to houses in the neighborhood where other single weapons could be seen, these fifty or so Italian rifles and the carbine are all the weapons I myself have seen as yet.

One of the volunteer officers assured me that two other types of rifle, the Lee-Enfield and the Lee-Metford, are also in circulation, and I have been assured many times over that there are sufficient rifles of one sort or another stored over Ulster in secret places wherewith to arm the whole of the hundred thousand men which the volunteer force is said to number, with a sufficient number of Maxims besides. The Nationalists treat these tales with ridicule, and I have met Unionists outside the volunteers who give far less alarming estimates. It is, of course, almost impossible for an outsider to get first-hand knowledge. If the stacks are not there, there is a very good reason why the provisional government should refuse to show them; if they are there, there are nearly as good reasons for keeping them secret. I have met two entirely reliable and honorable men who were ready to take their oath that arsenals, the one with 15,000 rifles and six Maxims, the other with 20,000 rifles, exist in places in Ulster they knew of, but could not reveal to me. But in both cases they themselves were relying on somebody else's word.

Ammunition.

The truth appears to be that the volunteers could arm some thousands of their men, mainly with the Italian weapon, if they cared. Some have already been distributed in Belfast, and I am told that there has been a less sparing distribution in the country districts. The home rulers say that this has been done partly for show and partly to impress the men, who were becoming suspicious and who were chafing under the ridicule of the wits, with a due sense of the serious purpose for which the provisional government exists.

Fortunately rifles are no use without cartridges, and the provisional government appear to have avoided the capital crime of issuing ammunition, even to the trusted ones. Otherwise it is pretty certain that there would have been trouble before this. Curiously enough, one has heard hardly anything even from the most communicative people on the Unionist side about ammunition. With an army so diversely armed as the volunteers are said to be, military experts see in ammunition one of the most perplexing troubles of the provisional war office. Finally, it is admitted by those Unionists who see that the credulity of an English visitor has definite limits that the volunteers have no artillery. One scarcely sees its use if they had. The artilleryman needs a fairly long apprenticeship, and one supposes that even a very tolerant Government would draw the line at gun practice on Belfast Lough.

The Duke's Overseas Tour.

As one of the many considerations which confuse him who attempts to prophesy I may add that, according to the Belfast papers, the Duke of Abercorn sailed for South Africa on Saturday. It is announced that he is to make "an extensive tour in Rhodesia, acquainting himself as far as possible with its people, condition, and prospects." The duke is the head of the force in Tyrone and a very big man indeed in the volunteers. In planning a tour which will obviously take a long time one may surely infer that he left Ireland with an easy mind about the immediate future of his country.

Tricks In Motion Pictures; "Movie" Secrets Explained

The secret of most "parlor magic" is rapid motion. That is why the "trick photograph," although not unknown before the days of the "movies," has been flourishing like a green bay-tree since the motion of the image on the screen gave it additional opportunities to get in its amusing work. We see daily in the moving-picture shows dozens of things that we know did not happen, and could not happen; but how they came to be so realistically portrayed passes the knowledge of most of us. Some of the secrets are betrayed by the writer of an article in Popular Electricity (Chicago, March). He warns us that other secrets still are so carefully guarded that none may know them, so that no reader need fear that all illusion will be stripped from the picture-play by the explanations that we shall now proceed to quote:

"In a general way there are three methods of obtaining illusions by means of the camera: first, by periodically starting and stopping the camera in such a way that certain acts are performed by the players of the objects being filmed, during the time that the camera is stopped; secondly, by reversing the routine on certain portions of the film in relation to the remaining portions of the same film; and thirdly, by making two or more superimposed impressions on a single film.

"To be sure, every film-manufacturer has his own peculiar methods of taking trick-pictures, and almost every director in the employ of every manufacturer, but practically all of them depend primarily upon one of the three methods mentioned above, or upon the use of faked scenery and dummy figures.

"Films in which toy animals, tiny jointed dolls, or animated cartoons are shown furnish the best examples of the first-class of trick-work mentioned, for in these views 'stop' pictures are used almost exclusively. Tools are made to perform their functions apparently without human aid, and the toy animals go through a regular circus performance, the position of whatever tool or animal is used being changed a fraction of an inch while the shutter of the camera is closed, so that in the succeeding picture it is clearly observed to have moved. Combining a whole series of such views one obtains action of a most surprising sort. . . .

"A film called 'The Magic Coffee-pot,' popular some years ago, is an excellent example of the method used. Cords or strings of infinite fineness were attached to the coffee-pot, and the man shown in the illustration with elaborate carefulness moved the pot a fraction of an inch at a time, a picture being taken between each minute movement of the strings. In the finished picture the magic coffee-pot appeared to raise itself slowly from an upright position on the table and tip itself over the coffee-cup, when a stream of coffee ran from its mouth into the cup. Once the cup was filled the pot slowly righted itself and sank back into its original position. Lumps of sugar then chased themselves across the table, climbed up the side of the coffee-cup and tumbled in. The sugar was operated in a similar manner and each minute movement was filmed, one picture at a time.

Dummies Substituted.

"The method by which dummies are substituted for real players in some hair-raising scenes is practically the same. The players carry out the action called for by the scenario until the climax is reached, when the director calls 'Hold it!' and all the players stand rigidly in position without moving a muscle. Then a dummy, constructed to resemble exactly some leading player, is substituted for the living man, and when the camera is again started the audience is fooled into thinking that it is still looking at the living player. The dummy is then thrown over the cliff, drops from a lofty height, or is run over by an automobile, and the instant the apparently impossible feat is accomplished the director again calls 'Hold it!' and the real player again takes his place in the picture, arranging his body to correspond exactly with the position of the dummy. The camera is then started again and the action proceeds as usual, though probably three out of every four persons in the audience are astonished at the death-defying deeds of the photo-player.

"It must not be imagined that players never take their lives in their hands, or never perform the feats they are supposed to accomplish in the pictures, for almost every day one reads of some player being really hurt while attempting some unusually hazardous piece of 'business.' But as a rule, when one sees an apparently impossible action on the screen it is pretty safe to assume that you have been fooled by a dummy, for so cleverly are these dummies constructed, and so quick is the substitution, that even the man who looks at pictures several hours each day is often deceived into thinking that a real player has risked his life to make a sensation.

"The second type of picture mentioned—that in which the usual routine of things is reversed—is best illustrated by the films in which smoke floats down a chimney, divers come flying out of the surf and land on a dock, running backward out of the picture, or objects leap from the floor onto a table. This type of picture is usually made by either a reversing crank on the camera being used, or by turning the camera upsided own, though in some studios it is accomplished by a special printing-machine, which feeds the negative film in a direction opposite to that of the positive during the process of printing, so that the relation of one portion of the film is reversed in regard to the portion which immediately precedes it."

A Trick Picture.

In the third type of trick-picture, superimposed impressions are made on the same strip of film, as in the so-called "ghost" or "vision" scenes, in which a character seats himself before a fireplace and dreams of some incident in his past life. Such pictures are obtained, as a rule, by printing with two negatives on a single strip of positive film:

"Two separate scenes are really taken by the camera, one being the large scene in which the characters are appearing when they see the ghost or vision, and the other showing only the ghost or vision itself. When the last scene is printed against the dark background of the first scene, it appears on the screen as a thin, vaporous impression that strongly suggests the ordinary idea of a 'ghost,' and owing to the fact that the furniture or furnishings of the room shown in the first scene, or the outdoor background against which it was taken, shows dimly through the outlines of the ghost, as if it were transparent, is the illusion heightened.

. . . . . .

"Substitution of small scale models for the actual subject has been followed in ordinary photography and in the making of novelty postcards, etc., for so long that its application to the motion-picture need scarcely be discussed. . . .

"Here again it is well to say that more and more frequently the real thing is being shown instead of the small scale substitute, for the film-manufacturer is becoming a realist in every sense of the word."

THE WILES OF THE WICKED.

[London Daily Sketch.]

Here is a curious little yarn, and I can vouch for the truth of it. Some people received three stalls for "The Great Adventure," accompanied only by the legend, "Guess where these come from." They thought it a little mysterious, but decided that no harm would result from using them. They were wrong. When they reached home after the play they found that their flat had been burgled.

SCHOOLGIRL PLANS UNIFORM DRESS, ASKS ALL GIRLS TO JOIN

Portia Smith

[Special Correspondence.]

Cleveland, Ohio, March 16.—Why shouldn't all schoolgirls wear a uniform dress? This is the question which Portia Smith is asking. She is a schoolgirl herself. And though she is only 13, she believes so firmly in her idea that she always wears a white middy blouse, bloomers and a blue pleated skirt to school.

A CURE FOR DRUNKENNESS WITHIN THE REACH OF ALL

That Alcoholism is a disease is now recognized by Science. No man in his senses brings disgrace and ruin on himself and family through choice.

Alcura stops the craving for drink, builds up the system, steadies the nerves. It is guaranteed to cure or benefit, or money refunded after a fair trial. Alcura No. 1 can be given secretly by any wife or mother wanting to restore a dear one to health and usefulness. Alcura No. 2 is the voluntary treatment.

Can be had at the following stores only, $1.00 per box. Ask for free booklet about Alcura.

Anderson & Nelles, 268 Dundas St. E. L. Guillemont, 404 Richmond St. W. T. Strong, 184 Dundas St. The Taylor Drug Co., four stores.

ORONA Cleans Aluminum

DIRECTIONS.

Apply with damp cloth or sponge and rinse thoroughly.

NO ACID. NO FREE ALKALI.

10c at Grocers and Druggists.

Mrs. Housekeeper, Why?

Why buy a soap, a scourer, a polish separately when Orona Soap and Cleaner does the work of all—quicker, better, with less outlay of strength, and without injury to the hands, varnish or enamel? We tell you truly, you will be amazed at Orona.

CANNOT INJURE THE SKIN and is the BEST HAND SOAP MADE.

The Marvellous

Household Cleanser

Different in action. Different in results. Try it.

Orona Manufacturing Co.

36 Bromfield Street, Boston, Mass.

For Sale in London by W. T. Strong & Co., and Scandrett Bros.

KOH-I-NOOR

Pencil Quality

Judged by every pencil standard the "Koh-i-noor" is easily the best. Its smooth, silken touch is inimitable, while its extraordinary durability makes it by far the most economical pencil you can buy. One "Koh-i-noor" easily outlasts six ordinary pencils. 9

In 17 degrees and copying.

Made by L. & C. Hardtmuth

You cannot afford brain-befogging headaches.

NA-DRU-CO Headache Wafers

stop them in quick time and clear your head. They do not contain either phenacetin, acetanilid, morphine, opium or any other dangerous drug. 25c. a box at your Druggist's. 121

NATIONAL DRUG AND CHEMICAL CO. OF CANADA, LIMITED.

Well—EVERYBODY likes MAPLE BUDS. Their rich, creamy flavor wins hosts of new friends. And listen—friends of Maple Buds, stick. And this is why——

—no confection you ever tasted was at once so richly flavored and so easy to digest. None so delicious to the palate and at the same time so wholesome.

Is it any *WONDER?* See what we put into them: Pure chocolate, pure milk, pure sugar.

SOLD EVERYWHERE

DELICIOUS, SOLID CHOCOLATE, 233

NAME & DESIGN REGISTERED

COWAN'S MAPLE BUDS

MONEY HAS WINGS

Break a dollar bill and the change flies away—how? You do not know. Start a savings account and the dollar will work faithfully in your interests. It grows quickly here—attracts the money you would be apt to spend freely, if not carelessly.

We pay depositors 3½ per cent. compound interest.

The Ontario Loan and Debenture Co'y

A. M. Smart, Manager.

CORNER DUNDAS ST. and MARKET LANE, LONDON, CANADA. 16

RUDYARD KIPLING ON THE ROMANCE OF TRAVELLING

SCENTS THAT BRING VISIONS OF "THE OPEN"

Mr. Rudyard Kipling had a crowded audience in the Queen's Hall, London, last week, when he gave a lecture to the Geographical Society on "Some Aspects of Travel."

Lord Curzon, the chairman, said that when he heard Mr. Kipling speak some time ago he said that "Mr. Kipling was predestined by Providence to read before their society." The Morning Post gave a three-column report.

"Great travellers had sometimes," said Lord Curzon, "been great men of letters, and the writings of some of the most famous travellers in the world, from Herodotus down to Kinglake and Doughty in our own times, had also been masterpieces of literature. That evening they were to have presented to them the inverse phenomenon, and a great man of letters—one of the foremost whom our race had produced—was about to show them that he, too, had tasted the joys, understood the romance, and penetrated the secrets of travel."

"Let us consider for a while the illimitable, the fascinating subject of smells in their relation to the traveller," said Mr. Kipling. "We shall soon have to exchange them for blasts of petrol and atomized castor oil. Have you noticed wherever a few travellers gather together one or the other is sure to say: 'Do you remember that smell at such and such a place?'

"Then he may go on to speak of camel—pure camel—one whiff of which is all Arabia, or of the smell of rotten eggs at Hitt on the Euphrates, where Noah got the pitch for the ark; or of the flavor of drying fish in Burma. Then the company begin to purr like cats at Valerian, and, as the books say, conversation becomes general.

Two Elementary Smells.

"I suggest, subject to correction, there are only two elementary smells of universal appeal—the smell of burning fuel and the smell of melting grease. The smell, that is, of what man cooks his food over and what he cooks his food in. Fuel ranges from coal to cow-dung—specially cow-dung—and cocoanut husk; grease from butter through ghi to palm and cocoanut oil; and these two, either singly or in combination, make the background and furnish the active poison of nearly all the smells which assault and perturb the mind of the wayfaring man returned to civilization.

"I rank wood smoke first, since it calls up more, more intimate and varied memories, over a wider geographical range, to a larger number of individuals, than any other agent that we know. My powers are limited, but I think I would undertake to transport a quarter of a million Englishmen to any point in South Africa, from the Zambesi to Cape Agulhas, with no more elaborate vehicle than a box of matches, a string or two of rifle cordite, a broken-up biscuit box, some chips of a creosoted railway sleeper, and a handful of dried cow-dung, and to land each man in the precise spot he had in his mind. And that is only a small part of the world that wood smoke controls.

Wood Smoke Magic.

"A whiff of it can take us back to forgotten marches over unnamed mountains with disreputable companions, to day-long halts beside flooded rivers in the rain; wonderful mornings of youth in brilliantly-lighted lands where everything was possible — and generally done; to uneasy wakings under the low desert moon and on top of cruel, hard pebbles; and, above all, to that God's own hour, all the world over, when the stars have gone out and it is too dark to see clear, and one lies with the fumes of last night's embers in one's nostrils, lies and waits for a new horizon — to heave itself up against a new dawn. Wood smoke magic works on everyone according to his experience. I live in a wood-smoke country, and I know how men, otherwise silent, become suddenly and surprisingly eloquent under its influence.

Rampant Wanderlust.

"And next to wood smoke for waking rampant 'wanderlust' comes the smell of melting grease — such a smell or bouquet of smells as one may gather outside a London fried-fish shop. It is less sentimental and vague in its appeal than wood smoke, but it bits harder. Where grease is melting something is being cooked, and that means a change from tinned food, for one night, at any rate. It is an opulent, a kaleidoscopic, a semitic smell of immense range and variety of colors. Sometimes it reconstructs big covered bazaars of well stocked cities with the blue haze hanging in the domes, or it resurrects little heaven - sent single stalls picked up by the roadside, where one can buy penny bottles of sauce or a paper of badly needed buttons. It implies camels kneeling to unload; belts and straps being loosened; contented camp followers dodging off to buy supplies — turmeric, assafoetida, curry stuffs; men washing their hands in sand before dipping them into the greasy pewter platters.

Some Magic Smells.

"And the next gust or surge of it may be pure Central Asia — thick and choking as butter-lamps before a Thibetan shrine — a Thibetan shrine, with frost in the air, one star on the tip of a mountain, and a brown-cloaked Bhityali rustling up through maize-stalks to sell a chicken. Or it may thin out to a mere echo of an appeal that calls up all the pulse and thrill and clamor of the true tropic night-blazing moonlight, black shadow, the roar of the tree-toads, a touch of Chinese matting, a gust of jasmine or champak, and the languid puff of a warm phosphorescent sea.

"To me, as to others, a fried-fish shop can speak multitudinously for all the East and from Cairo to Singapore, and I have heard West Coast men say that, when the smell turns bitter, it will sometimes duplicate the smell of their palm-oil chop, and cause them to relieve horrible depressing evenings by the light of kerosene lamps hung under corrugated iron roofs of factories beside brown rivers that bubble. It does not cover the South Seas, that wonderful fifth quarter of the world, where, I believe, the smell of first appeal is burning cocoanut husk, a heavy loading of cocoanut oil and a dash of salt coral reef. But it is no mean magician, as we all know.

Vision of the Future.

"But what of the future?" asked Mr. Kipling. "Into what terms will this world-old, foot-proud energy of travel translate itself under the new conditions! Here is our position: Up to the present we have been forced to move in two dimensions by the help of the three beasts of burden, and a few live coals in a pot.

"Now we perceive that we can move in three dimensions, and the possibilities of our new freedom distract and disturb us in all relations. This is because our minds are still hobbled and knee-haltered by inherited memories of what were held to be immutable facts — distance, height and depth, separation, home-sickness, the fear of accident and foul weather.

"The sea, in spite of our attacks, is still unplumbed, salt and estranging; a mountain range means so many days' delay or detour; so many extra rations, sure changes of heat and cold. The desert and the wilderness have still to be approached by cautious sap and mine—depot and cache.

Future of Exploration.

"Frankly, one is not so much interested in the achievements of the future as in the men of the present who are already scouting and reporting along its fantastic skyline. All, or nearly all, that can be accomplished by the old means has been won and put to general account. The old mechanism is scrapped; the moods and emotions that went with it follow. Only the spirit of man carries on, unaltered and unappeasable. There will arise—they are shaping themselves even now — risks to be met as cruel as any that Hudson or Scott faced; dreams as world-wide as Columbus or Cecil Rhodes dreamed, to be made good or to die for; and decisions to be taken as splendidly terrible as that which Drake clinched by Magellan, or Oates a little further south. There is no break in the line, no loads are missing; the men of the present have begun the discovery of the new world with the same devoutly careless passion as their predecessors completed the discovery of the old."

BEFORE NOAH BUILT THE ARK

He spent years telling the people of impending doom, but they would not listen; surely one example should be enough. We warn you again that if you have backache in the region of the kidneys, puffy swelling under the eyes, feel tired out, dizzy, swollen feet, ankles, darting pains in your body and limbs, excessive and painful urination, you surely have kidney and bladder trouble. Sanol warns you again. Take heed and be wise. Sanol will cure you. Sold at all druggists. Manufactured by the Sanol Manufacturing Company, Limited, Winnipeg, Canada.

Special selling agents: Anderson & Nelles; W. T. Strong; Taylor Drug Company.

ORRINE FOR DRINK HABIT

So uniformly successful has ORRINE been in restoring the victims of the "Drink Habit" into sober and useful citizens, and so strong is our confidence in its curative powers, that we want to emphasize the fact that ORRINE is sold under this positive guarantee. If, after a trial, you get no benefit, your money will be refunded. ORRINE costs only $1 per box. Ask for Free Booklet.

W. T. Strong & Co., 184 Dundas Street.

Mrs. H. VON RODEN of LYNDON, KY.

Recommends Lydia E. Pinkham's Vegetable Compound for Backache, Nervousness, Headaches.

Lyndon, Ky.—"I have been taking Lydia E. Pinkham's Vegetable Compound for headaches, neuralgia pains, backache, nervousness and a general run down condition of the system, and am entirely relieved of these troubles. I recommend your remedies to my friends and give you permission to publish what I write."—Mrs. H. VON RODEN, Lyndon, Ky.

When a woman like Mrs. Von Roden is generous enough to write such a letter as the above for publication, she should at least be given credit for a sincere desire to help other suffering women, for we assure you there is no other reason why she should court such publicity.

Canadian Woman's Experience:

Windsor, Ont.—"The birth of my first child left me a wreck with terrible weak spells, but I am glad to tell you that I do not have those weak spells and I feel like a new woman since taking Lydia E. Pinkham's Vegetable Compound. I am now well and strong and can do my own housework. I do not take medicine of any kind. It was Lydia E. Pinkham's Vegetable Compound that restored me to health."—Mrs. ROBERT FAIRBAIRN, 72 Parent Avenue, Windsor, Ontario.

If you want special advice write to Lydia E. Pinkham Medicine Co. (confidential) Lynn, Mass. Your letter will be opened, read and answered by a woman and held in strict confidence.

MAYOR'S JOB NONE TOO BIG FOR WOMAN

Mrs. N. DeR. Whitehouse

Special Correspondence.

New York, N. Y., March 24. — Although men may think the mayor's job of a big city is several sizes too big for a woman, Mrs. Norman De R. Whitehouse, New York suffragist, isn't of the same opinion. "A woman can fill any office a man can fill, even the mayor's office in Chicago," says Mrs. Whitehouse. "Women are not yet as well schooled in politics as men, but they'll soon have the training as well as the ability for official responsibility.

HEART WAS SO BAD Could Not Do Her Housework

Many women get run down and are unable to look after their household duties owing to the heart action becoming impaired or the nervous system unstrung.

To all such sufferers Milburn's Heart and Nerve Pills will give prompt and permanent relief.

Mrs. Thomas Melville, Saltcoats, Sask., writes:—"I thought it my duty to write and tell you how much your Heart and Nerve Pills did for me. My heart was so bad I could not sleep, eat nor walk about the house. I could not do my housework at all, and what my husband could not do had to go undone. I had two small children depending on me besides three men to cook for, and it worried me to not be able to do anything. My husband had taken some of your pills some years ago, and insisted on me trying them, so I started, and before I had taken them two weeks I was considerably better, and before I had taken two boxes I was doing my own work again. Any one suffering from heart or nerve trouble should just give your pills a trial. If anyone cares to write me I will gladly give them all the information I know concerning your wonderful medicine."

Milburn's Heart and Nerve Pills are 50 cents per box, or three boxes for $1.25, at all dealers, or mailed direct on receipt of price by The T. Milburn Co., Limited, Toronto, Ont.

How to Raise Bantams

Pleasure and Profit in Breeding the Little Feathered Beauties —Town and Country Poultry Raising.

Bantams have been rapidly gaining popular favor among fanciers for a number of years.

In England it is rare to find a show without classes of many of the varieties of bantams, but several of the shows are held exclusively for these little birds. Only the other day a well-known winner in the bantam class changed hands for the sum of $250, which speaks well for the prospects of the bantam as a fancier's bird, for once they win their way into the hearts of lovers of fancy poultry, their future is assured.

Perhaps among the fancy breeds of the day there are none so exquisite in daintiness, form and appearance as some of the popular varieties of bantams. They are an ornament to any country place and a certain source of interest and amusement for children, and, while their eggs are not large, they consume a correspondingly small amount of food.

Probably there are over 50 breeds and varieties today on the market, and every year sees some fresh addition to the list. Of late years the popularity of the game varieties have not been so prominent with the introduction of Wyandottes, Rocks, Japanese, Frizzles, Yokohamas, Orpingtons, Hamburgs, etc., and with the increased interest in Asiatic breeds, fresh interests were involved until year after year these beautiful little specimens have increased in numbers and beauty.

To the business man intent on making money out of the market produce of his stock, bantams could never compete with the ordinary fowl. They should appeal especially to the "hobbiest" who has an inborn love of the beautiful and who finds fascination in breeding birds.

No bird life in existence, perhaps, offers the possibilities afforded the fancier who breeds bantams, or one in which the sales of valuable specimens proves more profitable.

In the production of a new variety, it is usual to select a cockerel of a large breed that has been hatched late in the year and is undersize, and mate him with bantam females the nearest in form and coloring that can be found to the desired result. The following year more than one course is open, but good results are often obtained by inbreeding the progeny of the first mating. A second line could be obtainned by mating a couple of pullets that carried the chief points required, back to the father and after that inbreeding as much as is consistent, always hatching as late in the season as possible and selecting the smallest specimens. This method should be continued for three or four years, by which time a fair number of exhibition specimens might be expected.

The main thing is to start a reliable strain and keep it pure, and as long as the chicks keep healthy it is safe to go on with inbreeding, but if trouble arises in hatching or in brooding the young, the limit in inbreeding has been reached and it will be necessary to introduce another male, taking care, however, that he carries a certain amount of your strain in his blood.

It is not advisable to attempt to rear bantams by artificial means, for it is rarely that success is attained. A good sitter and a reliable mother are nine-tenths of the battle in hatching bantam eggs and brooding the young, and for this purpose, the Silkie female is almost ideal. In other respects, too, the Silkie is a great favorite, being one of the hardiest of the bantam tribe. They are also excellent winter layers of tinted eggs.

With the young the first few feedings should consist of hard-boiled egg and oatmeal, and in a few days bread moistened with milk may be added to the bill of fare. These things with a few groats occasionally make a good diet for them until they are old enough to be fed as other chicks are fed.

The chicks should be kept carefully dusted and free from insect pests. One of the best insecticides is easily made by a combination of sulphur and pure carbolic acid and sufficient of this mixture is then poured on dry talc powder or powdered chalk to smell strongly of the combination, but not enough to destroy the powdery nature. If this is well rubbed into the roots of the feathers it will do away absolutely with any breed of lice and two to three applications a year will keep the entire flock perfectly free from these pests. It also has the great advantage of not staining the plumage in any way and is largely used among exhibitors of white breeds.

In training these little birds for the show-room, get them accustomed at an early age to being handled, then a week or two previous to the show, in the evening after dark, place them in a comfortable exhibition pen, always taking care to stroke the birds gently until they becoome accustomed to their new surroundings and the use of the judging stick. Pose the birds from day to day until they have no fear of being handled, and there will then be little fear of damaged flights by wild flutterings while the birds are on exhibition. Let the bird get accustomed to standing in the nearest approach to the ideal position, by gently passing the stick over him or under head or wing and continue the training until he poses naturally on the instant of being touched and remains standing steadily, while he is being looked over.

Certainly a vast amount of pleasure may be had at small cost and little trouble by breeding one or more varieties of bantams, and those who have not accommodations for the ordinary breeds of fowls and yet have a keen love for the beautiful in birds, will find that a close study of these dainty little birds will open a wide field of interest to them which heretofore may have been a closed book.—Miss Carey, England.

Town and Country Poultry Raising.

The great bulk of the poultry raised throughout the country is raised on farms where it is only a small part of the invested poultry was more profitable even der proper conditions, is one of the most profitable of the small industries. Statistics gathered in one county of New York State showed that for the money invested poultry was more prfitable even than the dairy cow.

The farmer has a great advantage over the town poultryman in having abundant range for his stock where it should be able to get plenty of green feed and insects. Many farmers do not get as much advantage as they should from their conditions on account of a fear that the fowls will injure the growing crop.

Unless portable houses are used so that the fowls can be moved to suit the crops and conditions, it will be advisible generally to have a yard in which the flock may be confined when necessary. If portabel houses are used, yards will be necessary. Fowls ranging on grain crop just coming up will kill out a great deal of it, while if kept off for a month or two till the young plants get a good start, they will not injure the crop if precautions are taken to prevent large numbers ranging on a small area.

Two hundred hens to the acre may be pastured on a wheat or oat crop with no apparent injury to the crop if they are spread out in small colonies.

If 200 were housed in one house with a range over a 10-acre field they would cause much greater loss.

The scattering of the flock in small colonies increases somewhat the labor of caring for them. The hopper method of feeding is almost a necessity if the flock is kept in this way.

The greatest objection to this method is the difficulty of controlling any disease which may break out. In cases of this kind it is often necessary to confine the flock in yards for a time.

The farmer often suffers loss with his chicks because he has fallen into the habit of raising them year after year in the same place without taking any precautious to purify the ground between seasons. If only one place is available, this may be kept in fairly good condition by the use of lime and by plowing and cropping between seasons. Even when cared for in the best possible manner, it is not as desirable as new ground or ground that has been used a season or two for growing crops.

The conditions and problems of the poultryman living in the city are somewhat different from those on the farm. In the city the poultryman is confined in most cases to comparatively small quarters, and does not have the same chance to move his poultry to fresh ground that the farmer has. Under these conditions it is even more necessary to keep what land one has in good condition. If a garden is also wanted, the land available might be divided into two lots, placing the house so that the fowls may be turned into either lot at will. This will give a chance to alternate the ground between the garden and the poultry, which will be of advantage to both.

The man living in the town does not have the advantage of range for his fowls, but as he usually keeps only a small number the waste from the kitchen can be made to help out with the feeding. In many cases these waste products are warmed regularly for the poultry, and mixed with cornmeal and wheat bran. Where the flock is small this does not entail enough labor to make it unprofitable, as might be the case if conducted on a larger scale.

In many cases the town man succeeding with a small flock makes the mistake of increasing his flock beyond the capacity of his yards. With the larger flock the kitchen waste forms such a small part of the feed as to be hardly noticeable, and he finds that his larger flock is not nearly so profitable as was the smaller one.

It is quite common to find persons starting in a new place making a marked success at first, and gradually doing poorer till complete failure is reached, simply because the yards have been overstocked, and not kept in a sanitary condition.

CZARINA WOULD SAVE BABIES IN MOSCOW

Moscow, Russia, March 24. — Because hundreds of children are dying annually in the Fondling Asylum at Moscow, Czarina Alexandra has ordered an investigation of the cause of this "slaughter of the innocents." Starvation and bad air are said to be the causes of the heavy death toll of babies.

For nursing mothers **Na-Dru-Co Laxatives** offer the important advantage that they do not disturb the rest of the system or affect the child.

25c. a box at your Druggist's.

National Drug and Chemical Co. of Canada, Limited. 175

They beat all the old ideas

—for building up strength and sturdy growth

It is their wonderful convenience, as well as their body-building power, that commends the new Oxo Cubes to mothers, and is winning for this wonderful new food-invention a permanent place in every nursery.

A CUPFUL OF OXO YIELDS JUST THAT NUTRIMENT A GROWING CHILD NEEDS, AND IS MADE IN A MOMENT WITH AN OXO CUBE.

No rush when the children come from school—no fussing with "spoonfuls"—no sticky jars and bottles—just a dainty cube and a cupful of hot water, a stir, and it's ready. Try an Oxo Cube in a cupful of hot milk, it gets over the digestion difficulty and is both delicious and sustaining.

OXO CUBES

"Don't you tell—Sis!"

"This'll be a good joke on mother!

She didn't think we could reach so high when she put Kellogg's on the top shelf, did she?

But we fooled her this time!

Course mother won't care, 'cause she lets us have Kellogg's every time we want it, don't she? Says it's good for us and makes us grow like everything."

Kellogg's CORN FLAKES 108

Always fresh—always uniform in quality. 10c at all grocers

Parker's Dye Works TORONTO

We treat every fabric and every color independently.

We know just how to take out spots and stains—from all kinds of fabrics—without the slightest injury even to such delicate weaves as silk and satin brocades.

23

LONDON BRANCH, 211 DUNDAS STREET.

Long Service

and satisfaction are assured if you purchase knives, forks, spoons and serving pieces bearing the trade mark

1847 ROGERS BROS.

This brand is known as *"Silver Plate that Wears"* and is made in the heaviest grade of plate. Famous for over 60 years for its durability and beauty.

Sold by Leading Dealers

PIMPLES NEARLY COVERED FACE

Especially on Forehead and Chin. Ashamed to Go Out. Cuticura Soap and Ointment Cured in Month and a Half.

McMillian St., Oil City, Ont.—"My face was nearly covered with pimples, especially on my forehead and chin. The trouble began with pimples and blackheads and there were times I felt ashamed to go out. They were little red lumps and then festered and I squeezed the matter out.

"I rubbed on different remedies, ——— Salve and ——— Cream, but they did no good. Then I saw the advertisement of Cuticura Soap and Ointment and sent for a sample. I got it and began using them and in a week's time I noticed a change. I used the sample of Cuticura Soap and Ointment and one box of Cuticura Ointment from the drug store with the Cuticura Soap. In a month and a half the pimples and blackheads were gone and I am completely cured." (Signed) Miss Lydia McIlwain, May 23, '13.

A generation of mothers has found no soap so well suited for cleansing and purifying the skin and hair of infants and children as Cuticura Soap. Its absolute purity and refreshing fragrance alone are enough to recommend it above ordinary skin soaps, but there are added to these qualities delicate yet effective emollient properties, derived from Cuticura Ointment, which render it most valuable in overcoming a tendency to distressing eruptions and promoting a normal condition of skin and hair health. A single cake of Cuticura Soap and box of Cuticura Ointment are often sufficient when all else has failed. Sold by druggists and dealers everywhere. Liberal sample of each mailed free, with 32-p. Skin Book. Address post-card Potter Drug & Chem. Corp., Dept. D, Boston, U. S. A.

Canada's Finest Sugar

at its best.

To be sure of getting genuine

Redpath Extra Granluated SUGAR

buy it in 2-lb. or 5-lb. Sealed Cartons, or 20-lb. Cloth bags. Then you cannot fail to get full weight of Canada's finest sugar, pure and clean as when it left the Refinery.

46

Canada Sugar Refining Co., Limited, - Montreal.

PARIS PURVEYORS OF PROV ENDER PROVE ITS PURITY IN YOUR PRESENCE.

[Special Correspondence to The Advertiser.]

Paris, March 27.—"Waiter! Call the scientist!" This is the phrase that now pops out in Paris restaurants. And the scientists, because of the increased demand for them, are pulling in big fees, rejoicing.

It has come about with the establishment of municipal pure food laboratories. Today when the waiter brings a beefsteak which upon trial one suspects of equine origin, he merely orders up the municipal scientist from his laboratory annexed to the restaurant, and demands a pure food analysis right on the spot.

Napoleon Was Pictured As Terrifying Monster

From Public Opinion.

Vital as the movement of the world's history has been during this winter, many must have reserved a peculiar interest for those paragraphs in the Times and the Observer containing extracts from their columns of a hundred years ago. It is true that the division of time by centuries is merely a device of human frailty for its own convenience. Neither earth nor stars know anything of these tiny cycles, and the "Immaneht Will" proceeds regardless of their imaginary repetition. But the long habit of our ready reckoning has actually imposed a distinctive character upon the roll of each century where it lies stored away in memory's record, and we have lately seen instances in plenty of man's delight in celebrating centenaries, tercentenaries, and even older figments of the years.

All this winter we have been celebrating the centenary of the final act in the Napoleonic drama. Last October the enormous catastrophe of Leipzig was described in these columns. Through the following months the papers we mentioned have contained brief notices of the movements as the allied armies gradually closed in upon France and the capital where Napoleon still defied the world. Last Sunday we read how Castlereagh had started for foreign parts, probably with the intention of arranging peace. The Bourbons were also meditating departure from their British asylum to their ancestral throne. "Monsieur," brother of the gouty Exile-in-Chief, and afterwards Charles X., had already gone. The Times shrieked for Napoleon's blood and a Bourbon restoration. "We wish to see the Bourbons back," it cried, "we wish to have to fight with gentlemen and men of honor, not with vagabonds." After all, that peculiarly English way of looking at things merely represented the common opinion summed up in Wellington's own emphatic statement. "Napoleon Bonaparte, sir, was no gentleman." But the Times superbly declared for reaction all round. It would wipe out the French Revolution as though it had never been; wipe out Napoleon and all his victories; go back to the comfortable old days when people knew their places in that state of things to which it had pleased God to call them:

> "What we now want," it cried, "is to return not only to old limits and formal balances of power, but to old ways of thinking, to names and to things precious to our ancestors, to the laws and customs by which Europe was civilized. . . . Our rallying cry should be 'Europe as it was in 1788.'"

The Times, however, was not at the moment supported in this extremity of folly. The allies would have been content to have Napoleon supreme within the old boundaries of France. Even up to last Wednesday a century ago, they would have concluded peace if he had ceded only Belgium and Savoy. He almost complied. For the sake of Europe one regrets he did not comply, for then Europe might have escaped the "Holy Alliance," and France had been spared many humiliations. But on Thursday morning he was found sticking pins into a map. The joy of genius in its exercise had seized him again. "I'm going to beat Blucher," he cried, and next Tuesday, as it were, his magnificent campaign on the Marne and Seine began. It was brief, lasting hardly more than a week, but many critics choose it as the finest example of the Napoleonic touch. Here is the opinion of his greatest opponent, when someone called the campaign unskillful, the Duke of Wellington replied:

> "I have studied it very much. . . . In it Bonaparte beat the Austrians, Prussians and Russians—different armies—always with the same troops, and I have had experience enough to know how very exact a man must be in all his calculations, and how very skillful in his manoeuvres, to be able to do that."

And again, speaking of the same campaign, the duke said:

> "Excellent — quite excellent. The study of it has given me a greater idea of his genius than any other. Had he continued that system a little while longer, it is my opinion that he would have saved Paris. But he wanted patience—he did not see the necessity of adhering to defensive warfare."

After that week's campaign, Napoleon might still have retained France within her old boundaries; but he refused concession. Ten days later the tide turned, and all his genius could not check it. From the northeast, Blucher kept hammering forward. The main body of allies converged to meet him from the south. Napoleon, with a force of barely 40,000 ill-clad and ill-supplied men in the cold of winter, could not strike at either with effect. Slowly they forced themselves between him and his capital. On March 30th, Paris surrendered. A Russian Tsar with his Cossack barbarians marched through the streets of the city that for twenty-six years had stood as the emblem of freedom and enlightenment. The abdication at Fontainebleau followed, and the farce of Elba. The Bourbon returned. The desire of the Times for the restoration of the good old days appeared to be fulfilled. Not only for old limit and formal balances of power, but for old ways of thinking, for names and things precious to our ancestors, the command, "As you were!" was dispatched to Europe. Fortunately for the world, it is a command that can never be obeyed.

A Fateful Crisis.

This week, then, we stand at the centenary of a fateful crisis—a turning point in the final act of the Napoleonic drama. As in Mr. Thomas Hardy's stupendous epic of the age, we seem to hear the spirit of the years and the recording angel recite the circumstances of unconscious doom. The shade of the earth inquires in vain what purpose or design may be intended by the "Immanent Will." The sinister and ironic spirits watch with bitter smiles as the embattled armies of mankind creep hither and thither over the hills and plains of Europe like animalculae upon a mulberry leaf. The peoples, distressed by events they did not cause, are seen (in the poet's words), writhing, crawling, heaving, and vibrating in their various cities and nationalities. The spirit of the pities bewails the destiny of suffering mankind, in vain.

At such a moment, a recently published book, "The Contemporary English View of Napoleon," by Mr. F. J. MacCunn, of Glasgow University (George Bell & Sons), is particularly welcome. It makes a fine addition to those newspaper extracts that have seemed to us so interesting. It gathers up the general opinions of English people about Napoleon at various stages of his career, together with military criticisms, and the conceptions of the poets, who at that time took so much more prominent part in public life than our poets of today. It is always a fascinating pursuit to discover what the common people or the clever people thought about a person of conspicuous fame, whose reputation was forming in their time. In Napoleon's case, the fascination is increased by the grandeur of the theme, the vital interests involved, and our kinship with the critics. Here we may follow the gradual change from sleepy tolerance or disinterested admiration to a startled terror, a panic abhorrence, bloodthirsty revilings, scurrilous abuse, and contemptuous hate. For the extreme of coarse and ribald detestation one hardly knows whether to go to Gillray's cartoons or the columns of the Times. Of what brutish violence the cartoon is capable may still be seen in any old print shop where Gillray's drawings are displayed. As to the Times, it heaped abuse on him in his power, and contempt in his fall. "A Corsican attorney's son," is a display of its aristocratic scorn, and the survival of "attorney" for scornful use up to our own day is rather remarkable. When Napoleon's power was only just past its height (1809) the Times explains that "this man hates and blackens the high qualities of virtue and patriotism, because he feels he has nothing kindred to them in his own nature. He loves no country; he has none."

Times Was Abusive.

But, as was natural, the Times intensified its abuse as Napoleon's star declined. After Leipzig it denounces "the wicked and almost idiotical suggestion that Bonaparte is as good as other monarchs." After the Marne campaign, which we are now celebrating, it exclaims: "Are you or are you not, we would ask, convinced that Bonaparte is a bloodier villain than terms can give out?" Immediately after the abdication at Fontainebleau (April 6, 1814), Mr. MacCunn tells us the newspaper reaches its high-water mark of abuse:

> "It contrasts his 'mean and cowardly whining' in defeat, with his 'vain, thrasonical boasting' in success; insists on his physical cowardice again and again, e.g., 'Jerry Sneak was a hero to him,' and 'The murderer of millions evinced an amiable sensibility when the object of alarm was himself.'"

When the main organ of English opinion at the time wrote in this strain, we need not feel surprise at the petulant violence of the common people. "The Corsican Ogre" is still a remembered phrase, and in the writer's childhood, more than forty years after Napoleon's death, nurse maids still terrified their charges into silence with threats of "Skinny Boney." In contemporary sermons he was commonly called "the monster," "the enemy of mankind," "the fiend of the bottomless pit," "the Hebrew Abaddon," "the Greek Apollyon." No wonder that when Napoleon was on board the Bellerophon, and a midshipman landed at Torquay, a large party of young ladies kept asking him if the prisoner was really a man: "Were his hands and his clothes all over with blood when he came on board?" "Was his voice like thunder?" The violent abuse poured upon him by some of our poets, especially by Coleridge, Southey, and Scott, is at first sight less comprehensible. Wordsworth described his success in France as "the child of noble parents, Liberty and Philanthropic Love." "It is the fallen spirit triumphant in misdeeds," he said, "—which was formerly a blessed angel." Of great writers hostile to Napoleon, Wordsworth was far the wisest, as is seen in his pamphlet on the Convention of Cintra. But it is to Byron that we must go for a really just and discriminating estimate of a nature in many respects resembling his own.

The judgment of the great poets and statesmen upon Napoleon is, however, so large and interesting a subject, that we may return to it as the centenaries of the few remaining scenes in that astonishing career come round. For the moment we would only observe that while we are deriding the violence and distortion in the abuse we have quoted, we must remember to make allowance for a vanished element —the haggard element of fear. In studying history, most people forget the fear, for time has fulfilled or allayed it, and it is gone. Except for an occasional "Volunteer" or "Dreadnought" scare, we in this country have not known fear since Napoleon's time, and we forget how difficult it is to appreciate aright the virtue or genius of an enemy who is watching close at hand to kill and devour you. It was no music hall panic or imaginary terror that for all those years maintained our ancestors' struggle with Napoleon. How difficult it was for them to judge him truly may to some extent be learned from the vilification expended by our public men, journalists, and populace upon a far distant, small, and, even if the worst had come, a comparatively harmless enemy during our latest war.

William Jennings Bryan

And Other Public Officials Join In Unstinted Praise of The Advertiser's Great Book

"Panama and the Canal in Picture and Prose"

Such Indorsements Should Convince You That YOU Need This Book. Get It NOW. Don't Delay

FROM THE SECRETARY OF STATE.

August 15, 1913.

Mr. Willis J. Abbot, New York:

My Dear Mr. Abbot—I have just had an opportunity to examine your book, "Panama and the Canal." It is an admirable volume—the story is most interesting, the illustrations are profuse and illuminating and the workmanship is excellent. The book is worthy of your reputation and of the gigantic engineering enterprise which has put Panama on the World-Map.

Thanking you for the pleasure and instruction which the book has given me. I am, very truly yours,

W. J. BRYAN.

FROM THE MAJORITY LEADER IN THE SENATE.

August 18, 1913.

My Dear Mr. Abbot—Your new book, "Panama and the Canal in Picture and Prose," is a "thing of beauty and joy forever." The mechanical execution is unsurpassed, and you have made a great contribution to Panama literature. It should be in the hands of everybody, and especially those who are not able to visit the Isthmus in person. After reading your splendid descriptions and looking at the fine illustrations no one can fail to have a complete and accurate knowledge of every subject concerning the Isthmus and the Canal of any possible interest.

Yours very truly,

JOHN W. KERN.

FROM A WELL-KNOWN OHIO SENATOR.

August 18, 1913.

My Dear Mr. Abbot—"Panama and the Canal in Picture and Prose" is a very valuable contribution to the bibliography of a country, which is bound to be an object of increasing interest to the people of both continents. Yours very truly,

T. E. BURTON.

THE VICE-PRESIDENT'S CHAMBER.

Washington, August 21, 1913.

Willis J. Abbot:

My Dear Friend Abbot—I was delightfully surprised the other evening to receive a copy of your work upon Panama. Typographically it is a thing of beauty; and as for its accuracy, I know you so well, as to believe it all. If it appeals as it should you will have scored a great success. Sincerely yours,

THOMAS R. MARSHALL.

PRAISE

FROM THE SECRETARY OF THE TREASURY.

August 13, 1913.

Dear Mr. Abbot—From the cursory glance I have just been able to give your book on Panama I feel sure that it contains much of interest, and I shall take a great deal of pleasure in reading it more carefully. Sincerely yours,

W. G. M'ADOO.

PUBLIC OFFICIALS

FROM A LEADING PROGRESSIVE SENATOR.

August 13, 1913.

Dear Abbot—I am fascinated with your book, as I was with the Isthmus itself. This spot, where the nations meet, is of rapidly increasing interest. It will be a pleasure resort as well as a commercial centre. It is fortunate that one so well equipped as yourself has written just at this time the story of this interesting place. You have caught its spirit, its romance and beauty. The wealth of pictures adds greatly to the interest of your vivid descriptions. Very truly yours,

MILES POINDEXTER.

SENATORS

FROM MEMBER OF SENATE COMMITTEE ON INTERSTATE COMMERCE.

August 18, 1913.

Dear Mr. Abbot—I am greatly pleased with your "Panama and the Canal in Picture and Prose." It is the most interesting and attractive work on Panama I have ever seen. It contains the complete story from Columbus to the present, and I have no doubt it will be readily recognized as the most useful compilation of facts relating to our Canal interests in Panama now published. Its wealth of illustrations as well as its attractive presentation of related facts makes it a very valuable addition to my library.

Sincerely yours, CHAS. E. TOWNSEND.

FROM CHAIRMAN OF SENATE COMMITTEE ON INDIAN AFFAIRS.

August 19, 1913.

Mr. Abbot's work on "Panama and the Canal" is the most interesting and valuable publication relative to the Isthmian Canal that has ever come to my notice. Its careful preparation is especially evidenced by its completeness of detail, involving infinite pains in research. The story is an inspiring one, and the narrative is related in a most pleasing style. Both as a literary and historical production of great value, and as a model of typographical art, its place in any library ought to be assured.

WILLIAM J. STONE.

FROM THE SECRETARY OF THE NAVY.

August 13, 1913.

Willis J. Abbot, Esq., care Lotos Club, New York City:

My Dear Sir—"Panama and the Canal in Picture and Prose" whets my anticipation of visiting the Canal this winter after the water has been turned in and when the fleet is to go through. I have never seen a finer piece of work, for its style, its illustrations and its typography. I am delighted with it. Yours sincerely,

JOSEPHUS DANIELS.

FROM THE MAJORITY LEADER IN THE HOUSE.

My Dear Mr. Abbot—The book is a graphic presentation of the facts concerning this greatest of all modern contributions to the world's progress and the amity of nations. Your style of treatment makes it as interesting as it is informative, and it will be prized both by those who have visited the Canal Zone and those who have that great pleasure yet in view. Sincerely yours,

O. W. UNDERWOOD.

FROM A WELL-KNOWN DEMOCRATIC SENATOR.

August 21, 1913.

My Dear Mr. Abbot—Your book upon Panama is splendidly illustrated and written, and I have enjoyed it very much, besides getting from it a great deal of most valuable information. Very truly yours,

JOHN SHARP WILLIAMS.

Universal Indorsements

FROM THE CHAIRMAN OF INTERSTATE COMMERCE HOUSE COMMITTEE.

August 15, 1913.

My Dear Mr. Abbot—I have examined with great pleasure and admiration your exquisite book on Panama. Of all the works relating to that matchless enterprise with which I am acquainted this product of your genius is most excellent and satisfactory. As a contribution to history, geography, literature, artistic arrangement and illustration it is a triumph of art. Yours truly,

W. C. ADAMSON.

FROM THE WELL-KNOWN WISCONSIN SENATOR.

August 20, 1913.

My Dear Abbot—I have had opportunity only to glance through "Panama and the Canal" and to observe how profusely and beautifully it is illustrated. It is pleasing and attractive in appearance, and when I have opportunity to read the text I am confident that I shall find it, like other productions of your pen, both entertaining and informing. Cordially yours,

ROBERT M. LA FOLLETTE.

FROM MEMBER OF SENATE COMMITTEE ON INTEROCEANIC CANALS.

August 15, 1913.

My Dear Mr. Abbot—I shall read "Panama and the Canal in Picture and Prose" with a great deal of pleasure, but the pleasure will be largely enhanced by the fact that as a member of the Committee on Interoceanic Canals I visited the Canal in October, 1911, and the half-tone cuts in the volume recall more vividly than anything else the scenes I visited.

C. S. PAGE.

CONGRESSMEN

FROM AN ILLINOIS CONGRESSMAN.

August 21, 1913.

My Dear Mr. Abbot—I am delighted with your book, "Panama and the Canal in Picture and Prose." It is the most valuable publication on Panama yet issued. You have thoroughly popularized the entire matter. I think I have read everything published on the subject of Panama and the Canal, and in my study of the subjects connected with the Canal I have spent many days on the Isthmus of Panama. Your book appears at a most opportune time. I know of no information of real value on the subject which is not contained in your book. You have rendered a great public service. The book is written in a charming manner, and you present the intensely interesting romantic history connected with that part of the world as no one else has yet been able to do. I know of no other book of travel appearing in recent years so interesting and valuable as this. Very truly yours,

HENRY T. RAINEY.

FROM AN INDIANA CONGRESSMAN.

August 21, 1913.

My Dear Willis—With a great deal of pleasure I have read your new book on Panama. Its artistic finish and fascinating literary style combine to make this story of Panama the most attractive and comprehensive. I heartily congratulate you on this picture and prose history of the Isthmus, for the eyes of the world are now centred on this our greatest national endeavor, and as everybody interested wants comprehensive information on this world-famous enterprise, you have surely given to students and the reading public generally a new beacon light of history with a fascinating descriptive thrill in every page. Your friend,

HENRY A. BARNHART.

FROM A NEW YORK CONGRESSMAN.

August 20, 1913.

My Dear Mr. Abbot—I desire to congratulate you most heartily on your latest book, "Panama and the Canal in Picture and Prose."

A book of this kind is usually regarded as a picture book, and surely this one is most beautifully illustrated. But your book could be regarded as a picture book if one were to regard it from its letter press alone. I found it packed with information about the world's most wonderful canal, about the people there and the tropical conditions and about the ruins and the history that tell of Aztec and Toltec days, and the later amazing adventures of Balboa, Cortez and their handful of Spanish companions, who mixed their private business of buccaneering with an authorized business of exploring. I think the style in which you have written is most clear and flowing, and altogether this book is by far the best presentment of this much-talked-of subject that it has been my good fortune to find. Sincerely yours.

HENRY GEORGE JUN.

FROM A LOUISIANA SENATOR.

August 25, 1913.

Dear Mr. Abbot—"Panama and the Canal in Picture and Prose" is one of the most thorough works of its kind that has come before me, and on its face it shows the result of untiring efforts on your part. It appears to be remarkably well arranged, and I am sure it contains an exhaustive fund of information. Very sincerely yours,

JOS. E. RANSDELL.

FROM A PROMINENT REPUBLICAN SENATOR.

August 22, 1913.

My Dear Mr. Abbot—My wife and I spent a most delightful Sunday in going over your magnificent book on Panama. We had visited the Isthmus last Christmas and were familiar with the different places, which lent an additional charm to the work. It is about the most "readable" book I have had hold of for a long while. Sincerely yours,

WM. S. KENYON.

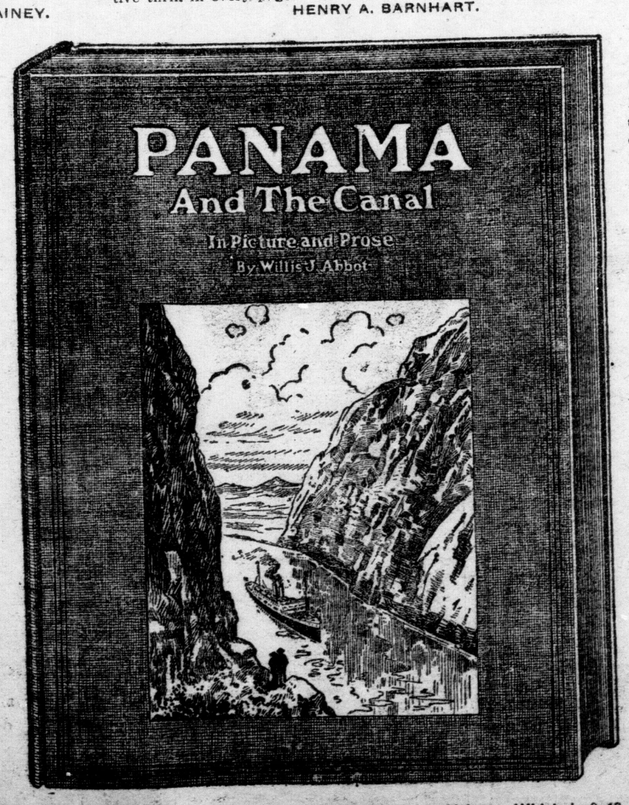

This Greatly Reduced Illustration Shows the Large Volume, Which is 9x12 Inches—Double the Dimensions of the Usual Size Novel.

What It Is

This beautiful big volume is written by Willis J. Abbot, a writer of international renown, and is the acknowledged standard reference work of the great Canal Zone. It is printed from new type, large and clear, on special paper; bound in tropical red vellum cloth; title stamped in gold, with inlaid color panel; contains more than 600 magnificent illustrations, including beautiful pages reproduced from water color studies in colorings that far surpass any work of a similar character.

Call and See It

How To Get It

Cut out and present six Panama certificates (printed daily) with the expense amount of $1.18 for the $4 volume, or 48 cents for the $2 volume (which covers the items of the cost of packing express from the factory, checking, clerk hire and other necessary EXPENSE items), and receive your choice of the books from

The Advertiser

Social Happenings of the Week

PERSONAL.

Miss Mary Taylor, of Hamilton, is the guest of Mrs. A. B. Greer, York street.

Several pleasant functions are being planned for the entertainment of Lady Holder, of Australia, who is the guest of Mrs. Gordon Wright, Elmwood avenue, for a week or so. Mrs. Wright is giving a luncheon for her guest Monday afternoon and entertaining the members of the Municipal Club Tuesday afternoon, when Lady Holder will speak. On Wednesday Mrs. Wright gives a small tea for her guest and a dinner Thursday evening. Other functions are being arranged by various hostesses, including a dinner at the Kennels tonight.

Miss Frances Tupper, of Winnipeg, who has been visiting in Toronto and London, is in Ottawa, and will be the guest of Mrs. Charles Morse for a few weeks before returning to Winnipeg.—Toronto Saturday Night.

Mrs. Fred Carling, Ottawa, and her daughter, Miss Gladys Carling, are leaving shortly for a few months' holiday in England and on the continent. Miss Carling was a much feted guest in London a few weeks ago.

The latest recruit to Canadian farm life is Lady Elizabeth Bruce, daughter of the Earl of Iddlesleigh, who is coming out soon with her husband.

Mrs. J. V. Flanagan, Central avenue, left for Boston, where she will join her son and daughter, who are attending school there, before going on to New York to spend Easter.

Mr. and Mrs. D. M. Jermyn, of Wiarton, announce the engagement of their daughter, Madge Irene, to Mr. Gordon Billings Kyle, of Winnipeg, son of Mr. and Mrs. Andrew J. Kyle, of Toronto.

Miss Nora Carlisle, London, a visitor here, will spend a few days in Toronto before returning home.—Hamilton Times.

Mr. and Mrs. Frederick A. Fessant, formerly of St. Thomas, are now residing in London, having taken up their residence in the St. George apartments, south court. Mrs. Fessant was very prominent in St. Thomas society circles and has a very large circle of friends in this city. She is at present entertaining Miss Marjorie Wilkinson, the accomplished daughter of W. J. Wilkinson, of the "Toronto Mail and Empire. Miss Wilkinson recently sustained a leading role in an amateur play given by the Toronto Daughters of the Empire and her work was very favorably comented upon by the critics. critics.

MUSICAL.

Very highly appreciated were the solos rendered by Mr. Ed. Webster at the lecture of the London Suffrage Society on Thursday evening. Mr. Webster never fails to delight his audience, and his songs, "Drink to Me Only with Thine Eyes" and "The Bell-Ringers," were highly appreciated.

Mrs. J. Egan Magee and Mrs. F. A. Stuart are arranging a program of Canadian and Norwegian music for the Women's Music Club recital on Wednesday afternoon next, April 1. Among those taking part are Miss Edith McBride, Miss Egglestone and Mr. Bleuthner. The Choral Club, under the direction of Miss Raymond, will also sing.

RECEPTIONS, TEAS, ETC.

On Tuesday evening a reception was tendered the visiting delegates to the annual sessions of Huron Diocese Women's Auxiliary by Bishop and Mrs. Williams, at Bishopstowe. The reception was a delightfully informal one, and was largely attended by the delegates, with their hostesses, and a number of the local clergy. Refreshments were served in the dining-room, the table being prettily centred with yellow daffodils and nignonette, and shaded with yellow lights. Presiding at the tabel were Mrs. Helliwell, of Walkerville, and Miss Burwell. Miss Olwyn Williams, Miss Amy Taylor, Miss Mary Helliwell and Miss Hilda Smith acted as assistants.

Following the lecture on "French Art," given on Tuesday afternoon by Mr. Powys before members of the London Art Club, afternoon tea was served to those present, and a very enjoyable time spent in discussion of the lecture.

A very pretty reception on Tuesday afternoon claimed for hostess, Mrs. Richard W. Evans, of the Victoria Apartments, who received formally for the last time before leaving for Montreal in April. Mrs. Evans was assisted in receiving by Mrs. Riach, who invited to the tearoom, where Mrs. John B. Tanton and Mrs. MacCombrey presided over the tea-table. A large white basket threaded with yellow ribbon and filled with yellow tulips centred the table, with smaller vases of sweet peas at each corner. Assisting in serving refreshments were Miss Gladys Reid, Miss Ina Colerick and Miss Beth Evans.

Mrs. Evans and son leave about the end of April to join Mr. Evans in Montreal, where they will reside in future.

MESSAGE TO W. A.

Mrs. Harriet A. Boomer, who is spending the winter in the south of England, is honorary vice-president of the Women's Auxiliary of Huron diocese, and a message was received from her by the president, Mrs. Sage on Friday morning, just too late to be conveyed to the annual convention delegates. The message had been delayed en route. Mrs. Boomer, for many years took an active interest in the labors of the Women's Auxiliary,—has been in fact a strenuous worker since its inception some 27 years ago. She is particularly interested in the committee for the education of missionaries' children.

Y. W. C. A.

A very successful sale of home-made cooking was held in the Y. W. C. A. rooms yesterday afternoon. The ladies in charge were Mrs. John Macpherson, Mrs. Hueston and Miss McBride.

BAZAR IN AID OF PREVENTORIUM.

Members of the Ladies' Aid Society have been making preparations for the bazaar to be held in the New Masonic Temple on April 3, in aid of the Preventorium for tubercular children at Byron. Some very attractive articles have been made ready, and the following booths will be well supplied: fancy work, fancy articles made of paper, and home-made cooking. The Twentieth Century Club are making many articles of babies' wear, and will be in charge of this booth. An original idea is being carried out in "The Country Store" which should create much interest. Another interesting feature will be the demonstration of cooking on an electrical stove. Afternoon tea will also be served.

In the afternoon, a music program wil be rendered by some of London's best local talent, including Mr. Thomas Mitcheltree, Mr. Ed. Webster, Miss Luta Laymon, Miss Pauline Fitzgerald and others. Mr. A. D. Jordan is in charge of this.

WILL RECEIVE.

Mrs. C. B. Edwards of 26 Hayman Court will receive on Tuesday afternoon, March 31st, and not again this season.

Mrs. Ralph Millar will receive for the last time this season on Wednesday next, April 1, at her home, 29 Yale Street.

THORNDALE W. I.

Mrs. R. M. Graham, as a representative of the National Council of Women, will speak before the Thorndale Women's Institute, on Thursday next, April 2, when a most interesting program has been prepared. Besides Mrs. Graham's talk on the work of the National Council, with which body the Women's Institutes are affiliated, musical numbers will be rendered by Mrs. Frank Fitzgerald, Mrs. Woods, and Mrs. B. Fitzgerald, and a cooking demonstration will be conducted by Mrs. B. Harding. Mrs. W. F. McGuffin is the hostess for the occasion.

The officers of the Thorndale Branch Women's Institute, are, Mrs. James Angus, Mrs. W. F. McGuffin, Miss Emma G Harding, Mrs. Dr. Armstrong, Mrs. James Fitzsimons, Mrs. James H. Wheaton, Mrs. Bolton Fitzgerald and Mrs. W. M. Wright.

MOTHERS' CLUBS.

The Simcoe Street Mothers' Club held a largely-attended meeting in the kindergarten room on Thursday evening, when Rev. Mr. Knox was present., and gave a splendid address on "The Essentials of Child Development."

During the evening, some excellent musical numbers were rendered, including solos by Mrs. Terry and Mrs. Munro, a duet by Miss Ada Ashton and Master Bert Craig, and a recitation by Jack Mitchell.

Following the program, light refreshments were served.

Mrs. Radcliffe has kindly consented to give a travel talk to the Union Mothers' Clubs in the Alexandra School on Tuesday evening next, at 8 o'clock. All mothers' club members will be welcomed.

A meeting of the Princess Avenue Mothers' Club was held in the kindergarten on Thursday afternoon, when an address was given by Dr. Jepson on "First Aid in Case of Accident." Dr. Jepson told the mothers present what were wise steps to take in the case of minor ailments and accidents, such as bruises, sprains and cuts. Mrs. Rowat gave a talk on current events of the month, and Miss Parsons sang most acceptably.

DAUGHTERS OF EMPIRE.

The Lord Elgin Chapter, Imperial Order Daughters of the Empire, met on Monday afternoon at the home of Mrs. Edmund Beltz. Plans for carrying on a branch of social service work in connection with the Victorian Order of Nurses, were discussed. A letter was read from Miss Edwards, of the Victorian Order, expressing thanks for the maternity bags donated by the Lord Elgin Chapter this winter.

Among the ladies present were: Mrs. Fred White, who presided for the first time since becoming regent, Mrs. Whitwam, Mrs. A. E. Miller, Mrs. Howard Higgins, Mrs. Albert Reason, Mrs. S. Steveley, Mrs. Radcliffe, Mrs. W. D. I. Jarvis, Mrs. Munroe, Mrs. J. L. Johnson, Miss D. Mason, Mrs. F. Beltz, Mrs. E. M. McLean, Mrs. George Belton, Mrs. Waugh and Mrs. Blandford.

Mrs. Beltz served afternoon tea at the close of the meeting.

WEDDING.

A quiet wedding was solemnized on Wednesday evening at the home of the bride's mother, 60 Euclid Avenue, when Miss Mary Laura Zavitz became the bride of Mr. George Elliott of London township. Rev. H. H. Bingham, pastor of Talbot Street Baptist Church, performed the ceremony, only the immediate relatives of the bridal couple being present. The bride was given in marriage by her brother, Mr. Zavitz of this city.

After partaking of a wedding supper, the happy couple left on a short trip, after which they will reside near Bryanston, London township.

THE WAR IN ULSTER AS SEUMAS MACMANUS, THE FAMOUS DONEGAL HUMORIST, SEES IT

BY SEUMAS MACMANUS.
[Copyright, 1914, by the Newspaper Enterprise Association.]

Seumas MacManus

The Ulster Orangeman is defying England out of the excess of his loyalty to her—is threatening her to assert his allegiance—and says he will lambaste England to prove his love for her.

Yet we Ulstermen, who know the Orangeman as a neighbor and fellowman, smile at the idea of his going out with a loaded gun to maim and kill the English army. And he smiles with us—behind his hand.

Before I left my Donegal (Ulster) home, last fall, to come on my annual American lecture tour, the Ulster Orangeman and myself had our daily joke, when we met, about his bluff being good enough to scare the Englishman.

Notwithstanding the fright into which England and the newspapers are thrown, I can assure you with first-hand knowledge that the Ulster Orangeman, in the bulk, has no more idea of fighting than of flying to the moon—or over the Atlantic for the fifty thousand dollar prize.

There will be rows, ructions and shindigs in plenty if the home rule bill passes—but they'll be in Belfast and a few of the other larger towns of Ulster where the side streets afford good cover for stoning the police. They'll riot if the bill passes or if it does not pass—if anything happens, or if nothing happens. It would be a bad sign if rows did not happen, betokening that there was something seriously the matter with the health of the usually exuberant Orange workingman community.

But the country Orangeman has too much respect for his Irish neighbors and for himself to treat himself to the indiscriminate hurling at all heads of "kidneys" (two-pound paving stones), iron bolts and such like confetti, which are always handy to the Belfast loyalist.

The country Orangeman (and I know him well) is hard-headed, as is becoming in one whose ancestors came from the Land o' Cakes and Whisky.

Because Carson (who is a genuine demagogue) has so wrought upon their imaginations, and because the English Government has had the weakness to try wheedling, and cuddling, and bribing, I shouldn't be surprised, however, if a handful of hot-heads here and there went out with guns and fired at everything in sight and brought down a rheumatic crow; got cinematographed and jailed and pardoned, and as martyrs, died of old age.

The shortness of the English memory is a marvel. They already seem to have forgotten that the Ulster Orangemen threatened was every time that Ireland was on the brink of winning a remedial measure—land act, local government act or church disestablishment act. The Ulster Orangeman, if you would believe the demagogues, is always "getting his gun."

When we were wringing from a tearful England the Gladstonian land act of '81—an act that should give the Irishman the right to improve his land without having his rent raised therefor—the venerable and noted William Johnston, of Ballykilby, the Orange leader, told the trembling British Parliament that if the Irish were to be pandered to in this way he would call the Orangemen to come forth and "line the ditches of Ulster, a gun in their right hand and a Bible in their left"—and, if my memory serves me right, I think their lunch in the other hand—and for "their God and their country" make the mill wheels turn with blood! And when the act was made law they rose out, as promised—with their lunches to a Twelfth of July picnic. In their excitement they forgot the guns and Bibles.

When, in '69, Gladstone was about to disestablish the Anglican Church (which, up to that time, every man of every creed in Ireland had to support regally) the Orangemen threatened that if Victoria signed the bill they would "kick her crown into the Boyne"—to prove again their devoted loyalty to England. But when the act became law the only thing in Ulster Orangemen kicked was their heels.

The attitude of the Ulster Orangeman before and after past crises (and what will have been his attitude before and after the present crisis) always reminds me of Jimmy Donlan at the fair of Dunloe. Jimmy had earned for himself the name of being a "mortal great fighter"—without ever going into battle. At the fair of Dunloe he was gathering fresh glory marching coatless up and down between two lines of terrified men, demanding belligerently:

"Who sthruck Johnny Dowd? I say, who sthruck Johnny Dowd?"

Till at length a brawny big mountaineer, who (although he probably never before had heard of Johnnie), desiring to oblige, stepped squarely in front of Jimmy, saying:

"It was me sthruck Johnnie Dowd! What have ye got to say about it?"

For a moment the warlike Jimmy was staggered—only for a moment, though. Then he announced:

"I only want to say that it was a mighty nate knock ye gave him!"

SEUMAS MACMANUS.
Of Donegal, Ireland.

ULSTERMEN SIGN THIS PLEDGE TO FIGHT AGAINST HOME RULE

British League for the Support of Ulster and the Union.

I, THE UNDERSIGNED, hereby enrol myself as a Volunteer in the Force now being raised to assist Ulster in the struggle she is making to maintain the Union between Great Britain and Ireland. And in the event of the Government of Ireland Bill being passed into law without the sanction of the people of the United Kingdom being expressed at a General Election, I solemnly swear to hold myself in readiness to act anywhere and in any manner that may serve to this end. Further, I promise to stand by this agreement until such time as I notify my resignation in writing to my superior officer

God Save the King.

Signed Edmond Howard.
Witness W. H. Carlisle
Date 28 November 1913

BRITAIN'S OLD WAR DOG WHO WILL BE IN COMMAND IF WAR COMES

Earl Roberts

Field Marshal Lord Roberts was summoned by King George for a ference over the threatened uprising in Ulster.

GUNLESS ULSTERMEN DRILLING

Loyalists of Ulster of Kilkeel drilling without their rifles, to be ready for forced marches if internal war does come.

DIRECTS BRITAIN'S TROOPS IN ULSTER

Sir John French

Field Marshal Sir John French is directing the movement of British troops in Ulster.

TO KEEP THE BOY ON THE WESTERN ONTARIO FARM, MAKE HIM A PARTNER AND PROFIT-SHARER

[One of the greatest problems of rural Western Ontario is how to keep the boy on the farm. The following suggestive article on the subject, written specially for The Advertiser, by John Sharman, should prove helpful. Mr. Sharman, all his life, has been identified with agriculture and horticulture, and is a shrewd and keen observer of farm life and conditions. His views should carry considerable weight.]

Much has been said about keeping the boys from going to the towns or cities, and I don't think a practical system as been used. Many cases have come under my observation. If we go back to our boyhood days we well remember the desire to own something of our own and point with pride to any of our boy chums any pets or garden. The businessman has a son and takes him into partnership, the boy grows up with a knowledge of the business, and will do more for the betterment of the firm than any two hired employees. Why do not the farmers and fruitgrowers follow this method if only with one boy in the family. I think the better way would be to give him a third of the earnings, and bear half the expense. Where several boys are at home a set of books could be kept showing that the income and expenses in connection with the same sharing the profits according to the age of the boys and their ability to do the work, each to have a bank book and handle his own account.

Knowledge Better Than Cash.

Personally I would rather leave to my boys a practical knowledge of all the branches of the farm work htan $10,000 in cash where he had never had any responsiblityor knowledge in meeting the problems in connection with the farm work. We must take our boys into our confidence, explaining to them all conditions, how the farm has to be worked to pay all indebtedness. Educate them to be thorough in everything. The books will show at the end of the season where mistakes have been made and which crop pays the best. Different ways may be adopted. If on the stock farm the test of the cows regarding pounds of milk given by each cow, figuring it out with cost of care and feed used to see which cow was paying the best, the one that was not paying could be discarded sold or made into beef. This will apply to the young cattle, keeping those breeds which produce the most beef with least feed.

On the Grain Farm.

On the grain farm tests of different grains could be carried on finding the largest yield and selecting the seed grain. In this way everything will be carried on in an up-to-date manner. If one of the boys shows any liking for an apple orchard, give it to him as his part and let him visit the different demonstrations carried on in that section, regarding pruning, spraying and cultivation. "If fruit is grown right it is already sold," quoting an expression. I heard an old practical grower make the statement that he would rather leave his boy ten acres of good orchard than the best $20,000 that was ever minted. His explanation was that the money would in nine cases out of ten cause the boy to be shiftless. On the other hand, he would have to work at the orchard to make the money.

Make the Home Attractive.

Let us make the home attractive. Have good buildings, be not afraid to use paint, have surroundings pleasing to the eye, living rooms in the house clean and attractive, and give the boy the privilege of all the comforts of the home surrounding the home. Interest th boys in the care of the lawns, flowers aiid shrubs, neat and well painted fences, comfortable barns and stables. We must take an interest in the boys of the neighborhood and encourage club ideas such as baseball, football and other manly sports that might be carried on after the day's work or on holidays. Form the habit of regular working hours so as the boy will know when to start and when to quit. Personally I do not like to have to work ten hours and two hours chores both morning and night.

Pride In the Farm.

Let us have our farm so attractive that when company is invited the boys will be proud to show them around. Regarding the hired man, I would suggest good wages and percentage in money of all the crops and stock grown and kept, causing him to take more interest in his work. If a married man is needed, I would advise building him a small house on a corner of the farm, allowing him garden space and good, pleasant surroundings. I believe we should not expect a married man, especially an immigrant with a family, to work through the summer and be idle through the winter at the present high cost of living. I also recommend when one gets a good man of this kind, allow a percentage above his wages to encourage better farming.

THE NEW LORD MINTO—Lord Melgund, who succeeds his late father as the new Earl of Minto. He is in the Scots Guards.

A Beautiful Yard Delights the Eye

Trees, shrubbery and flowers can make or mar your yard. If you would like to find a concern which can help you ornament your lawn by supplying, grouping and planting the right kind of flowers, trees and shrubbery to give your yard the best effects, turn to our Classified Advertising section right now. The better concerns often run a Want Ad there. You are sure to find the Want Ads keenly interesting. They offer a world of opportunities. Also remember to—

Use

"The Want Ad Way"

NEW STRENGTH IN THE SPRING

Nature Needs Aid in Making New Health Giving Blood.

In the spring the system needs a tonic. To be healthy you must have new blood just as trees must have new sap to renew their vitality. Nature demands it, and without this new blood you will feel weak and lanquid. You may have twinges of rheumatism or the sharp, stabbing pains of neuralgia. Often there are disfiguring pimples or eruptions on the skin. In other cases there is merely a feeling of tiredness and a variable appetite. Any of these are signs that the blood is out of order—that the indoor life of winter has lessened your vitality. What you need in spring is a tonic medicine to put you right, and in all the world of medicine there is no tonic can equal Dr. William's Pink Pills. These Pills actually makes new, rich, red blood—your greatest need in spring. This new blood drives out the seeds of disease and makes easily tired men, women and children bright, active and strong. Mrs. Geo. Burns, Albany, P.E.I., writes: "I was terribly run down and so weak that I could hardly drag myself around. I was so nervous that I was afraid to walk across the floor for fear I would fall. Our family doctor treated me but without success and finally I began using Dr. Williams' Pink Pills. Gradually they brought me back to good health and now I am as well as ever I was and have every confidence in recommending these Pills to others sufferers."

These Pills are sold by all medicine dealers or can be had by mail at 50 cents a box or six boxes for $2.50 from The Dr. Williams' Medicine Co., Brockville, Ont.

ANTI-HOMERULERS IN ARMS!

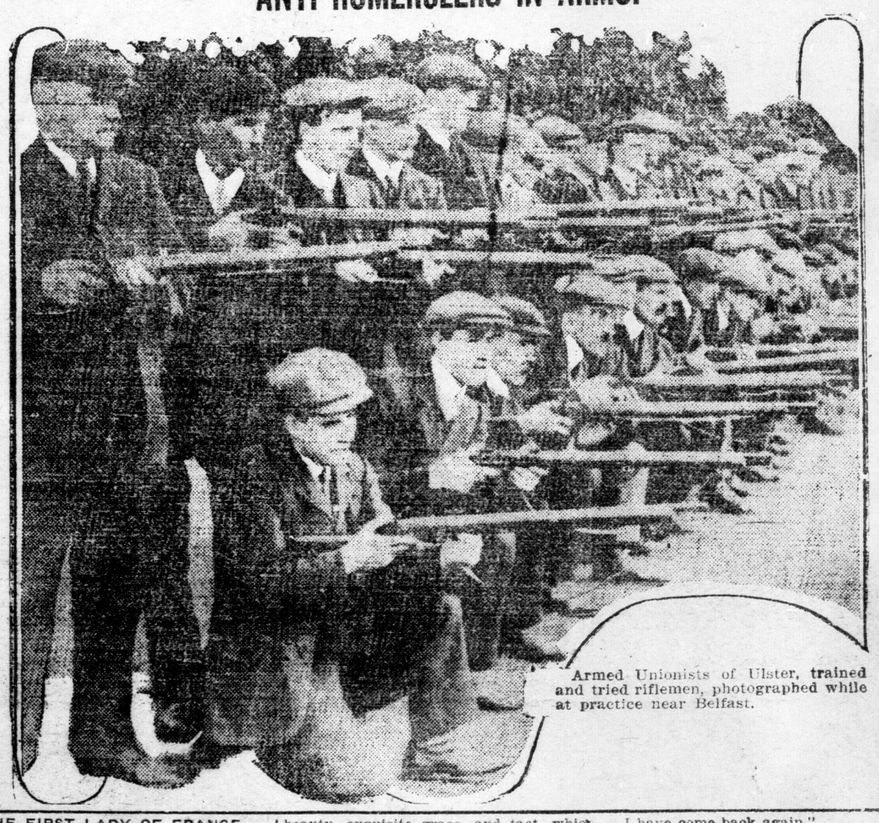

Armed Unionists of Ulster, trained and tried riflemen, photographed while at practice near Belfast.

THE FIRST LADY OF FRANCE.

The President of the French Republic, Mons. Poincare, has done what no other president of the third republic has succeeded in accomplishing—namely, making his wife an entity in official life.

He has done it quietly, without ostentation or announcements, but so firmly that Mme. Poincare already is elevated to a position similar to reigning consorts when matters arise involving European courts.

Mention of her name in the formal complimentary telegrams which were the final incident of the last royal visit to Paris—that of King Alphonso—was the first indication of her acceptance by European courts. Afterwards she was officially received by the German ambassador. She now is in fact the first lady of France, charming everybody by her beauty, exquisite grace, and tact, which are rapidly making her the idol of Parisians.

THE RETURN.

[By Arthur Symons.]

A little hand is knocking at my heart,
And I have closed the door;
"I pray thee, for the love of God, depart;
Thou shalt come in no more."

"Open, for I am weary of the way,
The night is very black,
I have been wandering many a night and day,
Open, I have come back."

The little hand is knocking patiently;
I listen, dumb with pain.
"Wilt thou not open any more to me?
I have come back again."

"I will not open any more. Depart.
I, that once lived, am dead."
The hand that had been knocking at my heart
Was still. "And I?" she said.

There is no sound, save, in the winter air,
The sound of wind and rain,
All that I loved in all the world stands there,
And will not knock again.

LAW.

[Chicago Public.]

Natural law may not be so obtrusive or so apparent as statute law, but it cannot be evaded, repealed or declared unconstitutional.