

# IMAGE EVALUATION TEST TARGET (MT-3)

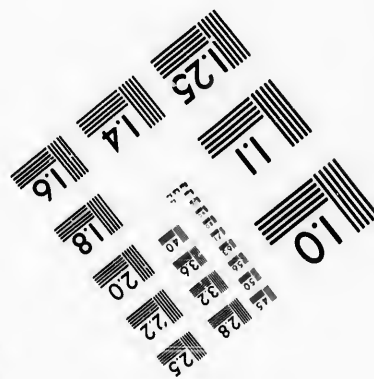
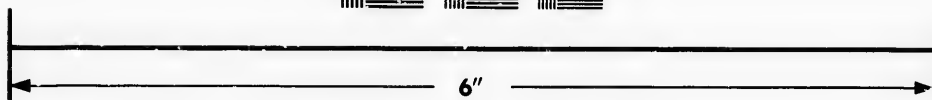
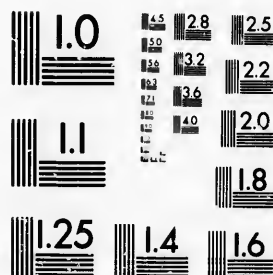

# Photographic Sciences Corporation

**23 WEST MAIN STREET  
WEBSTER, N.Y. 14580  
(716) 872-4503**

**CIHM/ICMH  
Microfiche  
Series.**

**CIHM/ICMH  
Collection de  
microfiches.**



Canadian Institute for Historical Microreproductions / Institut canadien de microreproductions historiques

**© 1987**

## Technical and Bibliographic Notes/Notes techniques et bibliographiques

The Institute has attempted to obtain the best original copy available for filming. Features of this copy which may be bibliographically unique, which may alter any of the images in the reproduction, or which may significantly change the usual method of filming, are checked below.

L'Institut a microfilmé le meilleur exemplaire qu'il lui a été possible de se procurer. Les détails de cet exemplaire qui sont peut-être uniques du point de vue bibliographique, qui peuvent modifier une image reproduite, ou qui peuvent exiger une modification dans la méthode normale de filmage sont indiqués ci-dessous.

- |  |  |
|--|--|
| <input type="checkbox"/> Coloured covers/<br>Couverture de couleur   | <input checked="" type="checkbox"/> Coloured pages/<br>Pages de couleur  |
| <input type="checkbox"/> Covers damaged/<br>Couverture endommagée  | <input type="checkbox"/> Pages damaged/<br>Pages endommagées   |
| <input type="checkbox"/> Covers restored and/or laminated/<br>Couverture restaurée et/ou pelliculée  | <input type="checkbox"/> Pages restored and/or laminated/<br>Pages restaurées et/ou pelliculées  |
| <input type="checkbox"/> Cover title missing/<br>Le titre de couverture manque   | <input checked="" type="checkbox"/> Pages discoloured, stained or foxed/<br>Pages décolorées, tachetées ou piquées   |
| <input type="checkbox"/> Coloured maps/<br>Cartes géographiques en couleur   | <input checked="" type="checkbox"/> Pages detached/<br>Pages détachées   |
| <input type="checkbox"/> Coloured ink (i.e. other than blue or black)/<br>Encre de couleur (i.e. autre que bleue ou noire)   | <input checked="" type="checkbox"/> Showthrough/<br>Transparence   |
| <input type="checkbox"/> Coloured plates and/or illustrations/<br>Planches et/ou illustrations en couleur  | <input type="checkbox"/> Quality of print varies/<br>Qualité inégale de l'impression   |
| <input type="checkbox"/> Bound with other material/<br>Relié avec d'autres documents   | <input type="checkbox"/> Includes supplementary material/<br>Comprend du matériel supplémentaire   |
| <input type="checkbox"/> Tight binding may cause shadows or distortion<br>along interior margin/<br>La reliure serrée peut causer de l'ombre ou de la<br>distorsion le long de la marge intérieure   | <input type="checkbox"/> Only edition available/<br>Seule édition disponible   |
| <input type="checkbox"/> Blank leaves added during restoration may<br>appear within the text. Whenever possible, these<br>have been omitted from filming/<br>Il se peut que certaines pages blanches ajoutées<br>lors d'une restauration apparaissent dans le texte,<br>mais, lorsque cela était possible, ces pages n'ont<br>pas été filmées. | <input type="checkbox"/> Pages wholly or partially obscured by errata<br>slips, tissues, etc., have been refilmed to<br>ensure the best possible image/<br>Les pages totalement ou partiellement<br>obscurcies par un feuillet d'errata, une pelure,<br>etc., ont été filmées à nouveau de façon à<br>obtenir la meilleure image possible. |
| <input type="checkbox"/> Additional comments:/<br>Commentaires supplémentaires:  |  |

**This item is filmed at the reduction ratio checked below/  
Ce document est filmé au taux de réduction indiqué ci-dessous.**

[illegible]

The copy filmed here has been reproduced thanks to the generosity of:

D. B. Weldon Library  
University of Western Ontario  
(Regional History Room)

The images appearing here are the best quality possible considering the condition and legibility of the original copy and in keeping with the filming contract specifications.

Original copies in printed paper covers are filmed beginning with the front cover and ending on the last page with a printed or illustrated impression, or the back cover when appropriate. All other original copies are filmed beginning on the first page with a printed or illustrated impression, and ending on the last page with a printed or illustrated impression.

The last recorded frame on each microfiche shall contain the symbol  $\rightarrow$  (meaning "CONTINUED"), or the symbol  $\nabla$  (meaning "END"), whichever applies.

Maps, plates, charts, etc., may be filmed at different reduction ratios. Those too large to be entirely included in one exposure are filmed beginning in the upper left hand corner, left to right and top to bottom, as many frames as required. The following diagram illustrates the method:

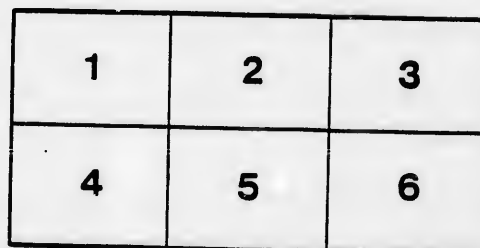
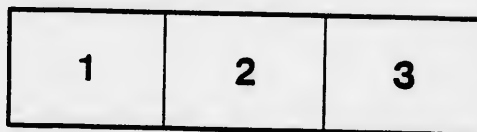

L'exemplaire filmé fut reproduit grâce à la générosité de:

D. B. Weldon Library  
University of Western Ontario  
(Regional History Room)

Les images suivantes ont été reproduites avec le plus grand soin, compte tenu de la condition et de la netteté de l'exemplaire filmé, et en conformité avec les conditions du contrat de filmage.

Les exemplaires originaux dont la couverture en papier est imprimée sont filmés en commençant par le premier plat et en terminant soit par la dernière page qui comporte une empreinte d'impression ou d'illustration, soit par le second plat, selon le cas. Tous les autres exemplaires originaux sont filmés en commençant par la première page qui comporte une empreinte d'impression ou d'illustration et en terminant par la dernière page qui comporte une telle empreinte.

Un des symboles suivants apparaîtra sur la dernière image de chaque microfiche, selon le cas: le symbole  $\rightarrow$  signifie "A SUIVRE", le symbole  $\nabla$  signifie "FIN".

Les cartes, planches, tableaux, etc., peuvent être filmés à des taux de réduction différents. Lorsque le document est trop grand pour être reproduit en un seul cliché, il est filmé à partir de l'angle supérieur gauche, de gauche à droite, et de haut en bas, en prenant le nombre d'images nécessaire. Les diagrammes suivants illustrent la méthode.

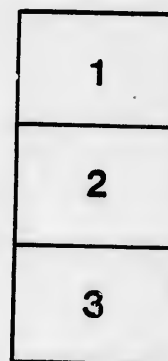

**FOR THE INFORMATION OF EMIGRANTS WITH CAPITAL,  
INTENDING TO SETTLE ON LAND.**

---

**QUESTIONS.**

**ANSWERS.**

1. What is the smallest quantity of land which can be bought of the Government in the Colony?

2. What is the upset price? and, if this varies, what is the average?

3. What is the average price actually fetched by ordinary country lands?

4. What is the average price of land partially cleared and fenced?

5. Is it easy, and not expensive, to ascertain the validity of titles to private lands?

6. What is the cost per acre of clearing waste lands ready for the drag or harrow?

7. What kind of lands cost most in clearing?

8. Can a capitalist, on arrival, immediately see, by list and charts in the office of the Crown Land Commissioner, or the Surveyor General, what lands already surveyed are open for sale?

*Twelve, fifteen and six  
pence per acre*

*From £200 to £500 the Shilling  
and depends upon situation  
~~the Shilling is the~~  
~~price of the land~~*

*It is perfectly easy and not  
expensive to ascertain at the  
Registry Office established in each  
County the validity of titles to  
land*

*Three pence per acre*

*Open lands*

*At the Principal Office  
agencies established in each District  
of the Colony the information  
can be obtained*

## QUESTIONS.

9. If the lands applied for be not surveyed, can they be occupied first, and surveyed after?

10. Will the survey be commenced as soon as the land is applied for?

11. How long after having chosen a lot amongst lands already surveyed, is a purchaser liable to be detained, before he can effect his purchase, and obtain possession of the land?

12. Are any rights in the land reserved to the Crown?

13. Are there established charges upon the land?

14. Should the settler take out all his property in money? or would it be better to invest as much as he can spare in farming stock, &c. before leaving this country?

15. Is the great proportion of cleared land under tillage?

16. Are there parts in which grazing is chiefly used; and, if so, name the districts, and the advantages for that pursuit?

17. What are the comparative gains of grazing and tillage?

His bill will carry to get  
the land surveyed and located immediately  
to purchase private property the survey  
can be made in that respect, and the  
same should be the case in fact, I know  
from my own land.

## ANSWERS.

In purchasing private  
property immediately after the  
survey, without delay, as  
there should be the case in  
purchasing government land.

In purchasing private property  
a long time does not  
to exceed three or four years.

The Government of the Crown  
are none, and a whole lot of  
other things.

On unsurveyed land belonging  
to the Crown there is a great  
deal of land, and a great  
deal of the land is in the  
hands of the Crown.

It would be much better that  
the settlers should live out the  
first year, and then purchase themselves  
the right to live in  
the land and begin.

uncertain

uncertain

18.  
by lea  
of year

19.  
tions g

20.

21.  
on mo

22.  
house  
stables

23.  
labour  
the da

24.  
regula

25.  
in the

26.  
ren of

## QUESTIONS.

18. What is the usual mode of letting; and, if by leases, state the conditions, and for what term of years?

19. What is the rate of profit on farming operations generally?

20. Are failures of crops common?

21. What is the rate of interest for money lent on mortgage?

22. What is the expense of erecting a suitable house for a small farmer? and also of a barn, and stables for three horses?

23. What is the usual rate of money wages to labourers, by the year, and by the month, or by the day?

24. Are there any laws peculiar to the Colony, regulating contracts between masters & servants?

25. What is the ordinary price of articles named in the annexed table?

26. Are there places of education for the children of the middle classes?

## ANSWERS.

There are various ways of letting Land. In some instances a contract is made upon the year, the owner furnishing a portion of the grain a labourer receives one third of the product.

A Labouring Farmer with his son and daughter capable of assisting in the labours of the farm. Will produce from fifteen to twenty per cent. profit upon a farm of 500 acres situated in villages and grazing.

Very uncommon.

See the table.

From one hundred and fifty to two hundred pounds.

Twenty pounds by the year.  
Three pounds per month during the summer and two pounds during winter.  
Three shillings and nine pence per week during the summer months and two shillings during the winter.

Not any.

In the Township there are numerous schools for the education of the poor. The average cost of about 50 for each month.

## QUESTIONS.

27. Is it cheaper for persons paying their own passage to go to Upper Canada by New York than by Quebec?

28. Is it desirable to take out furniture, clothes beyond those for immediate use, iron-ware, and saddlery of all kinds?

## ANSWERS.

*It is not desirable to bring out articles of furniture, iron-ware, and saddlery, but it is by all means advisable to bring out clothing apparel -*



TABLE OF PRICES OF AGRICULTURAL PRODUCE AND FARMING STOCK.

	£	s.	d.
Wheat, per bushel,.....	—	3	9
Barley, do. ....	—	2	6
Rye, do. ....	—	2	6
Oats, do. ....	—	1	—
Maize, do. ....	—	—	—
Peas, do. ....	—	1	6
Beans, do. ....	—	—	—
Hay, per truss, <i>For 2245th</i> .....	2	—	—
A good Cart-Horse, .....	10	10	—
A serviceable Riding-Horse, .....	20	—	—
A Yoke of Oxen, .....	15	—	—
Sheep, per score, .....	7	10	—
A good Milch Cow, .....	6	—	—
A Breeding Sow, .....	1	—	—
Pigs, .....	—	10	—
A Cart, (of the description used by Farmers) ....	7	10	—
A Waggon, do. do. ....	15	—	—
A Plough, do. do. ....	2	—	—
A Harrow,.....	2	5	—

1.  
take  
ordin  
so, w

2.  
the

3.  
excl

4.  
take

5.  
it be

6.  
the  
or u

7.  
dem

8.  
labo

**FOR THE INFORMATION OF EMIGRANTS**  
OF THE  
**LABOURING CLASSES.**

---

**QUESTIONS.**

**ANSWERS.**

1. Is it desirable for agricultural labourers to take with them any implements, either for their ordinary occupation, or for clearing land? and, if so, what are they?

*It is better that those things should be procured in the Country*

2. Is it desirable for artizans to take with them the tools of their trade?

*The fewer the Tools they bring the better as they can always supply themselves with any they want*

3. Should bedding be taken out from England, exclusive of what is necessary for the voyage?

*Nothing more than is required for the Voyage*

4. Should cooking utensils and crockery be taken out?

*No*

5. Should warm clothing be provided, or could it be procured more cheaply in the Colony?

*Wearing apparel for winter & summer should be brought*

6. Is there any kind of constitution to which the climate may be considered peculiarly hurtful or unsuitable?

*I think not*

7. What class of country labourers is most in demand?

*The young class*

8. Do the wives and children of agricultural labourers readily find employment?

*Children more so than their mothers*

## QUESTIONS.

9. What kinds of mechanics and artizans are most in request?

10. What is the best time of year for labourers to arrive at Quebec?

11. Are domestic servants much in demand, and what are their wages?

12. Is there a capitation tax on emigrants? and what is the amount of it?

13. In what shape, and under what circumstances, is relief afforded to emigrants out of the proceeds of this tax?

14. Has every emigrant to go to the quarantine station whether there has been infectious disease on board during the passage or not? If so, how long is he detained there, and at whose cost is he maintained?

15. When the emigrant lands from his voyage, does the Government Agent meet him and give him advice, as to his future proceedings, and inform him where he is likely to obtain employment?

16. At what places are these Government Agents, and what are their names?

## ANSWERS.

*all my to last to be  
in demand*

*In the month of May*

*In May, 1867, demand -  
the wages of men & women for domestic  
service from 15/6 to 20/6*

17. noting  
port o  
district  
ceed—  
Toron  
diate s  
one to  
ney; t  
chang  
barge,  
coach  
in whi  
has to  
the cl  
places  
night,  
cost o

18. exam  
rence  
are th  
to the

19. the a  
name

20. are t  
than

21. the t  
for t

22. labor

## QUESTIONS.

## ANSWERS.

17. State the length and cost of the journey, noting the difference for children, from the usual port of disembarkation to the principal town or district to which the bulk of the emigrants proceed—in Canada, especially from Quebec to Toronto; return the names of the chief intermediate stations; the time consumed in going from one to the other, and in making the whole journey; the means of conveyance, distinguishing each change from river to canal, from steamboat to barge, or from water carriage to cart or stage coach; and the expense, pointing out the cases in which maintenance is included in the fare, or has to be paid for by the emigrant, and estimating the charges of lodging and subsistence at those places where the travellers have to stop for a night, so that the sum total may exhibit the entire cost of the whole journey?

18. When he leaves water carriage, as, for example, in Canada, the great line of the St. Lawrence, or the Rideau and the Lakes, what means are there for the transport of himself and his family to the place where his labour is required?

19. Is it customary to pay money-wages? State the average wages of mechanics and labourers named in the annexed table, (No. 1)?

20. When the public works are in progress, are the wages generally at a higher or lower rate than those paid by farmers?

21. If the public works are at a distance from the towns, does the Government provide lodging for the labourers.

22. What is the usual period of hiring for farm labourers?

23.

*By the month—say from  
1<sup>st</sup> of Nov. to 1<sup>st</sup> of May  
at 1.50 the day*

## QUESTIONS.

23. To what extent do the wages of labourers vary in summer and in winter?

24. What are the usual wages by week or month to farm labourers during harvest?

25. State the average retail prices in summer and winter, of the articles named in the annexed table (No. 2)?

26. Does the price of provisions increase much in the settlements which are distant from the towns?

27. Is beer the drink of the common labourers? and if so, can it be procured all the year, and at what price?

28. Will land be granted by the employers of labour on which to erect a dwelling? and what extent of garden allotment is usually added?

29. What is the expense of erecting a log hut?

30. Does the log hut afford sufficient protection against the weather in all seasons?

31. Should locks, hinges, bolts, latches, &c. be taken out from England?

## ANSWERS.

From thirty to fifty pence  
per week

Two shillings per day  
exclusive of provisions &c.

No. They are in most cases  
lower

It is becoming much more  
and can be procured in most  
parts of the country at the rate of  
4 pence per gallon

Yes, it is usually done

From £5 to £15

Yes if properly constructed

Yes

32.  
distric

33.  
distric

34.  
what

35.

36.

37.  
destit

## QUESTIONS.

## ANSWERS.

32. Is there a clergyman in each of the settled districts?

*Yes*

33. Are there means of education in the rural districts?

*Yes*

34. Are there any savings banks? and if so, what interest on deposits is allowed?

*None at present established*

35. Are there any hospitals or infirmaries?

~~*There is one hospital in the City of London*~~

36. Are there any benefit societies?

37. Is there any fund for the relief of the destitute?

# FORM OF RATES OF

TRADE OR CALLING.	AVERAGE WAGES PER DIEM.		AVERAGE WAGES PER ANNUM.
	WITHOUT BOARD AND LODGING.	WITH BOARD AND LODGING.	WITH BOARD AND LODGING.
Bread and Biscuit Bakers, .....			
Butchers, .....			
Brick-makers, .....			
Brick-layers, .....			
Curriers, .....			
Carpenters and Joiners, .....	7/6	6/3	£ 75
Cabinet-makers, .....	7/6	6/3	£ 75
Coopers, .....			
Carters, .....			
Cooks, (Women), .....		4/1	£ 15
Comb-makers, .....			
Dairy Women, .....		5/4	£ 12
Dress-makers and Milliners, .....			
Farm Labourers, .....	5/-	3/4	
Gardeners, .....	7/6	6/3	
Grooms, .....			
Mill-wrights, .....			
Millers, .....			
Blacksmiths, .....			£ 100



OF  
ES OF

TABLE No. 1.  
WAGES.

VERAGE WAGES  
PER ANNUM.  
WITH BOARD  
AND  
LODGING.

TRADE OR CALLING.	WAGES PER DIEM.		AVERAGE WAGES PER ANNUM.
	WITHOUT BOARD AND LODGING.	WITH BOARD AND LODGING.	WITH BOARD AND LODGING.
Painters, .....			
Plasterers, .....			
Plumbers and Glaziers, .....			
Quarry-men, .....			
Rope-makers, .....			
Shoe-makers, .....			
Sawyers, .....			
Shipwrights and Boat-builders, .....			
Stone-masons, .....			
Sail-makers, .....			
Slaters and Shinglers, .....			
Shepherds, .....			
Tanners, .....			
Tailors, .....			
Wheelwrights, .....			
Whitesmiths, .....			

5.00

75

15

65

12

100



Copyright © 2010 John Wiley & Sons, Ltd. *J. Forecast.* **30**, 1–16 (2011)  
DOI: 10.1002/for

Copy

G.

	S.	D.
1		
3 1/2		
6		
9		
5		
9		
10		
1		
1		
8		
10		
7		
3		
9		
6		
6		
6		
26		
6		

*24th*  
*Questions*  
*rec'd for Gov. & House*  
*Nov 24th*  
*respecting Immigration*  
*Ans'd for w. to*  
*A. B. Harrison Esq*  
*Dec 5th*

y generally

