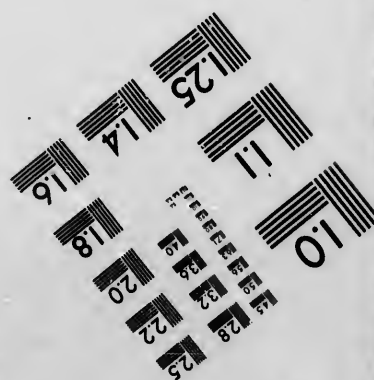
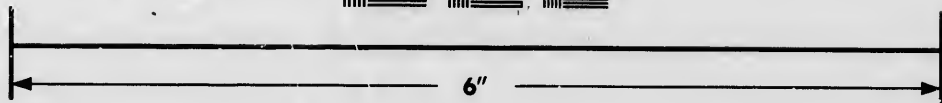
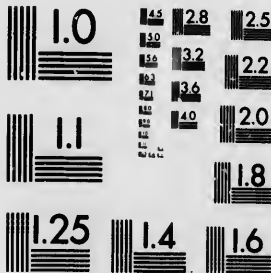

**IMAGE EVALUATION  
TEST TARGET (MT-3)**



**Photographic  
Sciences  
Corporation**

23 WEST MAIN STREET  
WEBSTER, N.Y. 14580  
(716) 872-4503

15  
13  
12.8  
12  
11.8  
11  
10  
9.6  
9  
8.8  
8  
7.8  
7  
6.8  
6  
5.8  
5  
4.8  
4  
3.8  
3  
2.8  
2.5  
2.2  
2.0  
1.8

**CIHM/ICMH  
Microfiche  
Series.**

**CIHM/ICMH  
Collection de  
microfiches.**



**Canadian Institute for Historical Microreproductions / Institut canadien de microreproductions historiques**

11  
10  
9  
8  
7  
6  
5  
4  
3  
2  
1

**© 1986**

Technical and Bibliographic Notes/Notes techniques et bibliographiques

The institute has attempted to obtain the best original copy available for filming. Features of this copy which may be bibliographically unique, which may alter any of the images in the reproduction, or which may significantly change the usual method of filming, are checked below.

L'Institut a microfilmé le meilleur exemplaire qu'il lui a été possible de se procurer. Les détails de cet exemplaire qui sont peut-être uniques du point de vue bibliographique, qui peuvent modifier une image reproduite, ou qui peuvent exiger une modification dans la méthode normale de filmage sont indiqués ci-dessous.

- Coloured covers/  
Couverture de couleur
- Covers damaged/  
Couverture endommagée
- Covers restored and/or laminated/  
Couverture restaurée et/ou pelliculée
- Cover title missing/  
Le titre de couverture manque
- Coloured maps/  
Cartes géographiques en couleur
- Coloured ink (i.e. other than blue or black)/  
Encre de couleur (i.e. autre que bleue ou noire)
- Coloured plates and/or illustrations/  
Planches et/ou illustrations en couleur
- Bound with other material/  
Relié avec d'autres documents
- Tight binding may cause shadows or distortion  
along interior margin/  
La reliure serrée peut causer de l'ombre ou de la  
distorsion le long de la marge intérieure
- Blank leaves added during restoration may  
appear within the text. Whenever possible, these  
have been omitted from filming/  
Il se peut que certaines pages blanches ajoutées  
lors d'une restauration apparaissent dans le texte,  
mais, lorsque cela était possible, ces pages n'ont  
pas été filmées.
- Additional comments:/  
Commentaires supplémentaires:

- Coloured pages/  
Pages de couleur
- Pages damaged/  
Pages endommagées
- Pages restored and/or laminated/  
Pages restaurées et/ou pelliculées
- Pages discoloured, stained or foxed/  
Pages décolorées, tachetées ou piquées
- Pages detached/  
Pages détachées
- Showthrough/  
Transparence
- Quality of print varies/  
Qualité inégale de l'impression
- Includes supplementary material/  
Comprend du matériel supplémentaire
- Only edition available/  
Seule édition disponible
- Pages wholly or partially obscured by errata  
slips, tissues, etc., have been refilmed to  
ensure the best possible image/  
Les pages totalement ou partiellement  
obscurcies par un feuillet d'errata, une pelure,  
etc., ont été filmées à nouveau de façon à  
obtenir la meilleure image possible.

[PRINTED EPHEMERA] 2 SHEETS (VERSO BLANK)

THE 2nd SHEET HAS BEEN DAMAGED AND SOME PRINT HAS BEEN LOST.

This item is filmed at the reduction ratio checked below/  
Ce document est filmé au taux de réduction indiqué ci-dessous.

10X	12X	14X	16X	18X	20X	22X	24X	26X	28X	30X	32X
<input type="checkbox"/>	<input type="checkbox"/>	<input type="checkbox"/>	<input type="checkbox"/>	<input type="checkbox"/>	<input type="checkbox"/>	<input type="checkbox"/>	<input checked="" type="checkbox"/>	<input type="checkbox"/>	<input type="checkbox"/>	<input type="checkbox"/>	<input type="checkbox"/>

The copy filmed here has been reproduced thanks to the generosity of:

Archives of Ontario  
Toronto

The images appearing here are the best quality possible considering the condition and legibility of the original copy and in keeping with the filming contract specifications.

Original copies in printed paper covers are filmed beginning with the front cover and ending on the last page with a printed or illustrated impression, or the back cover when appropriate. All other original copies are filmed beginning on the first page with a printed or illustrated impression, and ending on the last page with a printed or illustrated impression.

The last recorded frame on each microfiche shall contain the symbol  $\rightarrow$  (meaning "CONTINUED"), or the symbol  $\nabla$  (meaning "END"), whichever applies.

Maps, plates, charts, etc., may be filmed at different reduction ratios. Those too large to be entirely included in one exposure are filmed beginning in the upper left hand corner, left to right and top to bottom, as many frames as required. The following diagram illustrates the method:

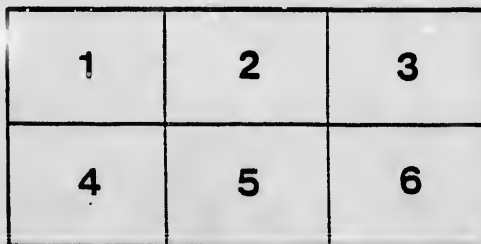

L'exemplaire filmé fut reproduit grâce à la générosité de:

Archives of Ontario  
Toronto

Les images suivantes ont été reproduites avec le plus grand soin, compte tenu de la condition et de la netteté de l'exemplaire filmé, et en conformité avec les conditions du contrat de filmage.

Les exemplaires originaux dont la couverture en papier est imprimée sont filmés en commençant par le premier plat et en terminant soit par la dernière page qui comporte une empreinte d'impression ou d'illustration, soit par le second plat, selon le cas. Tous les autres exemplaires originaux sont filmés en commençant par la première page qui comporte une empreinte d'impression ou d'illustration et en terminant par la dernière page qui comporte une telle empreinte.

Un des symboles suivants apparaîtra sur la dernière image de chaque microfiche, selon le cas: le symbole  $\rightarrow$  signifie "A SUIVRE", le symbole  $\nabla$  signifie "FIN".

Les cartes, planches, tableaux, etc., peuvent être filmés à des taux de réduction différents. Lorsque le document est trop grand pour être reproduit en un seul cliché, il est filmé à partir de l'angle supérieur gauche, de gauche à droite, et de haut en bas, en prenant le nombre d'images nécessaire. Les diagrammes suivants illustrent la méthode.

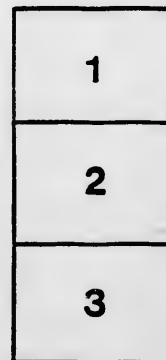

# LIST OF V FOR THE TOWNSHIP OF

## Sub-Division No. 1.

Consec. No.	No. on Assessor's Roll	NAME.	Freeholder, Householder or Tenant.	Concession.	No. of Lot or part Lot.	Other description.
<b>A</b>						
1	622	Andrews John	F	1	S	
2	630	Andrews William	F	2	S pt 8	
3	631	Alexander John	F	2	9	
4	638	Andrews James	F	1	N pt 18	
<b>B</b>						
5	441	Blake Charles	T	Mt B	102 E pt 5	
6	442	Blake John	F	Mt B	102 E pt 5	
7	578	Beatty Thomas	F	4	12 18	
8	596	Buxton Richard	T	Mt.	N E. 8	
9	600	Burton Henry	T	3	5	
10	616	Beer John	F	1	sub 4 12 13 14 15	
11	627	Bell Willis	T	1	9	
12	628	Bell Robert	T	1	9	
13	642	Best William	F	2	W pt 12	
14	647	Beavers Samuel	F	2	18	
15	661	Beavers William	F	1	N pt 18	
16	666	Bruce Donald, sen'r	F	2	20	
17	667	Bruce Donald, jun'r	F	2	N pt 21	
18	678	Bark Samuel	F	1, 2	S 25 E 25	
<b>C</b>						
19	544	Chisholm Alexander	F	2	W 25	see sub div. No 3
20	554	Chureh Charles	T	4	21	
21	581	Campaigne Samuel	F	3	10	
22	584	Chisholm John	F	3	9	
23	612	Curwen James	T	2	W 2	
24	623	Curwen Henry	T	2	6	
25	624	Chisholm William	F	2	M pt 7	
26	671	Cantelon John	T	1	22	
27	674	Clerk Alexander	T	1	N pt 24	
28	675	Clark David	T	1	S 24 N 25	
29	676	Clark John, sen.	F	1	S 24 N 25	
30	677	Clark John, jun.	F	2	24	
31	604	Crabb Christopher	F	1	sub 4 4 5 8 9 10 11 16 17 18, 23	
<b>D</b>						
32	562	Doak William	F	4	N W 19	
33	606	Doyle B. L.	F	Mt	Pt 3	
34	614	Deyer William	T	1	3	
35	635	Dunlop John	T	2	Sub 10 No 10	
36	658	Davidson Hugh	F	1, 2	15, 20	
37	664	Dunlop Hugh	T	2	19	
<b>E</b>						
38	448	Edward James	T	Mt	103	
39	444	Edward William	F	Mt	103	
40	546	Elliott James H.	F	4, 3	24 S pt 23 S pt 25	
41	551	Elliott Robert	F	3, 4	23 N pt 23	
42	552	Elliott James	F	4	E pt 25	
43	558	Elliott Archibald	F	4	22	
44	555	Elliott George	F	4	21	
45	558	Elliott Robert	F	4	19	
46	578	Elliott Robert	T	4	15	
47	574	Elliott William	F	4	15	
<b>F</b>						
48	625	Furse Samuel	T	1	Sub-Div. 4. Nos 19, 20, 21, 22, 23	
49	632	Fowler George	T	1	Sbdv. 10 No 1, 2	
50	633	Fowler James	F	1	Sbdy. 10 No 1, 2	
51	659	Foley Michael	F	2	17	
<b>G</b>						
52	563	Gordon William	T	3	16	
53	569	Gordon Murdo	F	3	16	
54	602	Gordon Robert	T	Mt	S pt 106, 107	

Consec. No.	No. on Assessor's Roll.	NAME.	Freeholder, Householder or Tenant.	Concession.	No. of Lot or part Lot.	Other description.
<b>S</b>						
121	579	Scurby Thomas	F	3 2	12 E 12 22	
122	589	Seemillier Frederick	F	Mt	104 S E 105 S W 105	
123	597	Sloan Samuel	F	Mt	Pt 106 107	
124	618	Salkeld John	F	2	3 4	
125	619	Salkeld John, jun.	F	2 15	Sbdv 4 1 6 7 24 25 26	
126	630	Salkeld Isaac	F	1	5	
127	621	Salkeld Joseph	T	2	N pt 7	
128	629	Smith W. S.	F	1	8 9	
129	639	Swaffield William	F	v	Sbdv 10 8 4 14 S pt 15 16	
<b>W</b>						
130	654	Smith Frederick	F	1	W pt 15	
131	655	Stokes Sanford	F	1	W pt 16	
132	656	Stokes Jacob	F	1	E pt 16	
<b>Y</b>						
133	654	Wilson Joseph	F	Mt	S pt 106	
134	618	Wilson William	F	2	W 2	
<b>Y</b>						
135	645	Young George	F	1	E pt 11	
136	657	Young Richard	F	1	E pt 15	

## Sub-Division No. 2.

Consec. No.	No. on Assessor's Roll.	NAME.	Freeholder, Householder or Tenant.	Concession.	No. of Lot or part Lot.	Other description.
<b>A</b>						
1	318	Acheson Edward	T	Mt	90	
2	319	Acheson Robert	F	Mt	90	
3	320	Acheson John	F	Mt	29	
4	342	Ashley Isaac	F	3	17 N pt 18	
<b>B</b>						
5	341	Barkwell William	T	3	17 N pt 18	
6	418	Bell Henry	F	Mt	N pt 9	
<b>C</b>						
7	336	Cottle Charles	T	7	14	
8	346	Carter Peter	T	3	19	
9	354	Conolly William	F	7 8	N 22, 22 S 22	
10	361	Courtice John L.	F	T 7	24 26	See Sbd No 3
11	462	Clarke William	T	6	13 14	
12	463	Clark John	F	6	13 14	
13	469	Cox Alexander	F	5	17	
14	478	Cox W. John	F	5	18	
15	474	Cox James	F	6	19 N pt 20	
16	476	Cox George, sen'r	F	6	N pt 21	
17	477	Cox George, jun'r	F	6	S pt 20	
18	479	Cox David	F	5 6	S pt 21 20	
19	482	Cox James	F	6	22 23	
<b>D</b>						
20	340	Duncan James	T	7	17	
21	427	Duggan Edward	F	Mt	M pt 9	
22	436	Driver Joseph	F	Mt	Glebe	
<b>E</b>						
23	437	Edward George	F	B	E pt 7	
24	467	Edward William	F	5	16	
<b>G</b>						
25	330	Gordon Samuel	F	Mt	24	
26	358	Gardiner John	F	3	24 25	
27	410	Ginn Thomas	F	Mt	E pt 19 11 12 18	
<b>H</b>						
28	324	Hay James	F	Mt	26	
29	325	Holmes John	T	Mt	98	
30	326	Holmes Samuel	F	Mt	98	
31	415	Hick William	F	Mt	W pt 99	

# VOTERS

## TOWNSHIP OF GODERICH, 1876.



Other descriptions.	Consec. No.	NAME.	Freeholder, Householder or Tenant.	Consec. No.	No. of Lot or part Lot.	Other descriptions.
		<b>W</b>				
	97 818	Whitely Noble	F Mt	88		
	98 881	Whitely Andrew	" Mt	7 95 97 N pt 13		
	99 887	Whitely James	" "	7 14		
	100 888	Whitely Joseph	" "	7 15 S pt 18		
	101 889	Whitely John	" "	7 16		
	102 428	White John	" Mt	W pt 17		
	103 426	Walters Hugh O.	T Mt CB	10 E pt 18		
	104 426	Walters Charles	F Mt CB	10 E pt 18		
	105 428	Woley Peter	" Mt	W pt 9		
	106 458	Woodcock Ebenezer	" "	6 S pt 10		
	107 459	Wakefield William	" "	5 18		
	108 460	Wakefield David	" "	5 18		
	109 461	Whitely Robert	" "	4 5 12 N E pt 12		
	110 465	Whitely Baptists	" "	6 15		
	111 466	Whitely William E.	T "	6 15		
	112 468	Whitely Thomas	F "	6 16		
	113 483	Willox James	F "	5 N pt 28		
	114 484	Whiteman Thomas	T "	5 S pt 28		
		<b>Y</b>				
	115 857	Yee William	F "	7 25		
	116 454	Yuill James	" "	6 11		
		<b>Sub-Division No. 3.</b>				
		<b>A</b>				
	1 882	Alexander William	F "	7 34		
	2 883	Alexander John	F "	8 34		
	3 884	Ammeron Robert	F "	8 35		
	4 411	Allan James	F Bay	71 72		
	5 497	Anderson James	F "	5 N pt 28		
	6 514	Alexander Robert	F "	6 35		
	7 689	Aldsworth William	F "	1 2 37 37		
	8 698	Aldsworth Richard	F "	1 2 39 39		
		<b>B</b>				
	9 896	Burnett George	F "	7 40		
	10 898	Beacom John	FT Bay	E pt 66 pt 74		
	11 899	Beacom Robert	F Bay	65		
	12 400	Beacom James	F Bay	E 17		
	13 401	Beacom Robert	F Bay	E 17		
	14 402	Beacom Henry	F Bay	W pt 17		
	15 504	Beacom Robert	F "	5 8 30 pt 38		
	16 547	Blair William	F "	8 2 26 26		
	17 679	Blair Samuel	F "	1 27		
	18 682	Burke James	F "	1 2 3 30 32 37		
		<b>C</b>				
	19 861	Courtice John L.	T "	7 26 See sbdy No 2		
	20 865	Cook Henry	F "	8 S pt 26 27 N 28		
	21 866	Cantelon Peter	F "	8 S pt 28 N pt 29		
	22 867	Cantelon George	T "	8 S pt 29		
	23 868	Cantelon Samuel	F "	8 S pt 29		
	24 574	Currie Dennis	F "	7 S E 82		
	25 375	Currie John	F "	7 S W 82		
	26 378	Currie Patrick	F "	7 88		
	27 379	Currie William	T "	5 N pt 36		
	28 781	Curris John	F "	8 38		
	29 885	Cantelon George	F "	7 36		
	30 886	Cantelon William	F Bay	S pt 68		
	31 889	Currie Joseph	F "	8 37		
	32 390	Currie Adam	F "	8 37		
	33 486	Cox Samuel	F "	5 26		

Consec. No. No. on Assessment's Roll.	NAME.	Freeholder, Householder or Tenant.	Consec. No.	No. of Lot or part Lot.	Other descriptions.
	<b>N</b>				
100 688	Naftal John T.	F "	1 2 3	81 N 82 N 82	
101 684	Naftal John A.	" "	2 3	81 81	
102 685	Naftal Thomas C.	" "	2 3	82 8 32 88	
103 686	Naftal Daniel	" "	1	86 84	
	<b>P</b>				
104 862	Pickard John	" "	7	26	
105 864	Phipps Albert	T "	7	28 29	
106 506	Pratt George	T "	5	81	
	<b>R</b>				
107 370	Rutledge Andrew	F "	7 8	80 80	
108 380	Russell Robert	" "	5	N pt 86	
109 520	Russell Robert	T "	6	39	
110 586	Rutledge Hall	T "	4	81	
111 587	Rutledge James	F "	4	81	
112 708	Richards David	" Bay		E pt 8	
	<b>S</b>				
113 392	Stirling Robert	F "	8 6	88 N pt 87	
114 405	Stonehouse James	" Bay		14 15	
115 408	Simmons Charles	" Bay		12	
116 410	Switzer James M.	" Bay		69 70	
117 511	Stirling William	" "	6	34	
118 512	Stirling Alexander	" "	6	S pt 37	
119 513	Stevens William	T "	5	S pt 84 85	
120 528	Shaw Charles	F "	4	39	
121 584	Stirling William, junr.	" "	4	N pt 82 83	
122 585	Stirling William, senr.	" "	4	S pt 82	
123 588	Stirling James	T "	4	80	
124 699	Stanbury Richard	F Bay		N E 8	
125 709	Spikeman Robert	" Bay		N E 8	
	<b>T</b>				
126 501	Terrance James	F "	6	29	
127 502	Terrance John	" "	8	Pt 88 M 39	
128 715	Townsend William	FT Bay		10 N pt 2	
	<b>W</b>				
129 408	Welsh David, senr.	F Bay		16	
130 464	Welsh David, junr.	" Bay		16	
131 509	Weston George	" "	5	S 33 N 34 37	
132 507	Weston John	" "	5	N pt 88	
133 517	Welsh Thomas	" "	6	88	
134 524	Woods David	T "	4	38	
135 525	Woods Thomas	F "	4	83	
136 526	Woods John	" "	8	S pt 40	
137 540	Woods Thomas	" "	8	29	
138 541	Woods John	" "	8	80	
139 680	Wallis John	" "	2 3	28 29 35	
140 681	Wilson David	T "	1	28 29 30	
141 688	Wallis James	F "	1 2	35 35	
142 692	Weston Richard	TF "	1 2 3	86 89 39	
	<b>Y</b>				
143 542	Young John	T "	4	28	
144 543	Young James	F "	4	26	

# LIST OF V FOR THE TOWNSHIP O

## Sub-Division No. 4.

Conces. No. No. or Ar- seam's Lot	NAME.	Freeholder, Householder or Tenant.	Concession.	No. of Lot or part, Lot.	Other des- cription.	Conces. No. No. or Ar- seam's Lot.	NAME.	Freeholder, Householder or Tenant.	Concessi o n.	No. of Lot or part, Lot.
<b>A</b>										
1 142	Acheson Robert	F	Mt 14	SE 90 E1		117 97	Pennybaker Samu'	F	15	N 1
2 225	Allen John	F	Bay	80		118 98	Pennybaker John	F	15	N 1
3 236	Anderson Robert J.	F	Bay	W pt 23		119 118	Plews John	F	Bay	16 N 1
4 237	Anderson William J.	T	Bay	59		120 132	Phillips Robert	F	14	87
5 238	Anderson John T.	F	Bay	59		121 133	Pickard Thomas C.	F	H R	11 Pt
<b>B</b>										
6 105	Bntler William	F	15 16	85 E pt 33		122 217	Purdus Thomas	F	Bay	87
7 210	Burges David	T	11	88		123 219	Purdus John	T	Bay	85
8 216	Beasy John	T	Bay	R pt 57		124 240	Pratt James	T	Bay	60
9 253	Beacom David	F	Bay	W pt 18		125 246	Pardy Hiram W.	F	Bay	N 1
10 254	Bencom Robert	F	Bay	W pt 18		126 276	Pearson John	T	9	N 1
11 262	Blair William	T	10	42		127 801	Proctor Joseph	F	9	W 2
<b>C</b>										
12 90	Cole Henry	F	H R	W pt 6 E pt 7		[REDACTED SECTION]				
13 114	Craig William	T	Bay	E pt 87						
14 121	Craig Henry									
15 122	Craig William									
16 137	Connel William									
17 138	Churchill John									
18 140	Churchill Joseph									
19 143	Cook Joseph									
20 144	Cook William									
21 155	Cunningham John									
22 178	Calbeck John									
23 179	Crowston William									
24 194	Colclough William									
25 196	Colclough William									
26 197	Curdy James M.									
27 198	Cantelon William									
28 200	Churchill James									
29 204	Connell James									
80 232	Cook Thomas									
81 234	Cook John									
82 244	Cooper Robert									
83 255	Cluff Robert									
84 256	Cluff John									
85 260	Cole Peter, senr.									
86 261	Cole Peter, junr.									
87 267	Cooper Thomas		9 Bay	N pt 40 Sub 4 No 24						
88 268	Cook Henry		9	S pt 39						
39 270	Cook Adam		9	36 N pt 39						
40 276	Cole William		10 18	N pt 38 S 37 S E 35						
41 274	Cole Peter		10	M 87						
42 275	Carter Thomas		9	S pt 37						
43 278	Churchill Arthur		9 10	36 N pt 36						
44 281	Cook Henry		10	35						
45 282	Cantelon Adam		9	34						
46 286	Cantelon David		10	32						
47 290	Cook Peter		9	31						
48 296	Cook David		9 10	S pt 26 S pt 27						
49 299	Cantelon William		10	27						
50 290	Cook Peter		10	30						
51 289	Cook John		9	30						
<b>D</b>										
52 78	Dodsworth Walton		16	34	Sec Sub No 5					
53 94	Divine Thomas		H R	W pt 7						
54 106	Dikes Henry		15	36						
55 107	Dikes Thomas		15	36						
56 133	Deaves Stephen		13	N pt 37						
57 134	Deaves John		13	S pt 36						
58 136	Deaves John, senr.		13	N pt 36						
59 205	Dempsey John		11	36						
60 266	Dempsey William J.		12	36						
<b>P</b>										
117 97	Pennybaker Samu'					128 84	Robinson William	F	H R	3
118 98	Pennybaker John					129 110	Racy R. M.	F	Bay	N 1
119 118	Plews John					130 120	Robinson James	F	Bay	S 1
120 132	Phillips Robert					131 139	Rowden James	F	13	84
121 133	Pickard Thomas C.					132 146	RumbaK Ebenezer	F	13	83
122 217	Purdus Thomas					133 109	Richardson James	F	12	83
123 219	Purdus John					134 222	Rutledge William	F	Bay	84
124 240	Pratt James					135 227	Rathwell Edward	F	Bay	26
125 246	Pardy Hiram W.					136 223	Rathwell John	F	Bay	S 1
126 276	Pearson John					137 229	Rathwell William	F	Bay	E 1
127 801	Proctor Joseph					138 230	Rathwell Samuel	F	Bay	W 1
<b>R</b>										
128 84	Robinson William					139 244	Reed Thomas	T	Bay	N 1
129 110	Racy R. M.					140 249	Reed William	T	Bay	E 1
130 120	Robinson James					141 250	Reed Benjamin	T	Bay	E 1
131 139	Rowden James					142 292	Reed William H.	F	9	29
132 146	RumbaK Ebenezer					<b>S</b>				
133 109	Richardson James					143 91	Steep William	T	H R	E 1
134 222	Rutledge William					144 92	Stapleton Thomas	F	H R	E 1
135 227	Rathwell Edward					145 139	Sheppard John	F	11	28
136 223	Rathwell John					146 190	Sheppard William	F	11	29
137 229	Rathwell William					147 192	Stanley William	F	11	N 1
138 230	Rathwell Samuel					148 193	Stanley George	F	11	S 1
139 244	Reed Thomas					149 203	Steep Peter	F	12	S 1
140 249	Reed William					150 208	Stanley Matthew	T	11 12	S 1
141 250	Reed Benjamin					151 211	Scarf George	F	11	38
142 292	Reed William H.					152 224	Stanley Edward	T	Bay	31
<b>S</b>										
143 91	Steep William					153 285	Sheppard John	F	Bay	E 1
144 92	Stapleton Thomas					154 241	Sheppard Jacob	F	Bay	60
145 139	Sheppard John					155 242	Sharp Joseph	T	Bay	61
146 190	Sheppard William					156 243	Sheppard Matthew	F	Bay	61
147 192	Stanley William					157 245	Sheppard Thomas	F	Bay	N 1
148 193	Stanley George					158 263	Sheppard George	F	10	42
149 203	Steep Peter					159 264	Steep Henry	F	10 11	40
150 208	Stanley Matthew					160 265	Steep James	F	9	S 1
151 211	Scarf George					161 269	Switzer Benjamin	F	10	39
152 224	Stanley Edward					162 277	Smeltzer John	F	10	W 1
153 285	Sheppard John					<b>T</b>				
154 241	Sheppard Jacob					163 284	Sheppard James	F	9 12	32
155 242	Sharp Joseph					164 285	Sheppard George	F	9	33
156 243	Sheppard Matthew					165 297	Sparling Joseph	F	9	N 1
157 245	Sheppard Thomas					166 293	Sparling Joseph H.	F	10	N 1
158 263	Sheppard George					<b>W</b>				
159 264	Steep Henry					167 109	Towers Peter	T	Bay	N 1
160 265	Steep James					168 115	Taylor Alexander	F	Bay	E 1
161 269	Switzer Benjamin					169 123	Trick Thomas	F	Bay	39
162 277	Smeltzer John					170 147	Thompson William	T	H R	N 1
163 284	Sheppard James					171 148	Thompson George	F	H R	N 1
164 285	Sheppard George					172 226	Turner William	F	Bay	29
165 297	Sparling Joseph					173 252	Thompson John	F	Bay	64
166 293	Sparling Joseph H.					<b>W</b>				
167 109	Towers Peter					174 103	Wier William	T	15	Pt
168 115	Taylor Alexander					175 104	Wier John	T	15	S 1
169 123	Trick Thomas					176 108	Wheatly Joseph	F	16	E 1
170 147	Thompson William					177 129	Wigginton John	F	Bay	S 1
171 148	Thompson George					178 180	Wigginton Thomas	F	Bay	40
172 226	Turner William									
173 252	Thompson John									

# FREE VOTERS

## TOWNSHIP OF GODERICH, 1876.

NAME.	Freeholder, Householder or Tenant.	Concession.	No. of Lot or part Lot.	Other descriptions.
<b>P</b>				
aker Samuel	F	15	N E 83	
aker John	F	15	N pt 83	
ohn	F	Bay 16	N E 45 N	
			W 86	
Robert	F	14	87	
Thomas C.	F	H R	11 Pt 12	No 3 pt 26
Thomas	F	Bay	87	
John	T	Bay	85	
James	T	Bay	60	
iram W.	F	Bay	N E 21	
John	T	9	N pt 87	
Joseph	F	9	W 26 27	Sec sbdv No 5
<b>R</b>				
on William	F	H R	8	
. M.	F	Bay	N pt 49	
on James	F	Bay	S pt 45	
James	F	18	84	
A. Ebenezer	F	18	83	Sec sbdv No 5
Isaac James	F	12	83	
ge William	F	Bay	84	
ell Edward	F	Bay	26 27	
ell John	F	Bay	S pt 25	
ell William	F	Bay	E 25 N 28	
ell Samuel	F	Bay	W 85 S 28	
Thomas	T	Bay	N W 22	
William	T	Bay	E pt 20	
Benjamin	T	Bay	E pt 20	
William H.	F	9	29	
<b>S</b>				
William	T	H R	E pt 6	
on Thomas	F	H R	E pt 6	
rd John	F	11	28 29	
rd William	F	11	29	
William	F	11	N 80 S 80	
George	F	11	S pt 80	
Peter	F	12	S pt 85	
Matthew	T	11 12	S 87 S 87	
George	F	11	88	
Edward	T	Bay	81	
rd John	F	Bay	E pt 28	
rd Jacob	F	Bay	60	
Joseph	T	Bay	61	
rd Matthew	F	Bay	61	
rd Thomas	F	Bay	N W 22	
rd George	F	10	42	
Henry	F	10 11	40 W pt 40	
James	F	9	S pt 40	
Benjamin	F	10	89	
er John	F	10	W 86 S 86	
			N 87	
rd James	F	9 12	82 N pt 80	
rd George	F	9	83	
g Joseph	F	9	N pt 27	
g Joseph H.	F	10	N pt 26	
<b>T</b>				
Peter	T	Bay	N W pt 48	
Alexander	F	Bay	E pt 87	
Thomas	F	Bay	89 85	
son William	T	H R	N pt 9	
son George	F	H R	N pt 9	
William	F	Bay	29	
son John	F	Bay	64	
<b>W</b>				
William	T	15	Pt 84	
ohn	T	15	S pt 88	
y Joseph	F	16	E pt 86	
ton John	F	Bay	S 58 64 40	
ton Thomas	F	Bay	40	

Concess. No. for Assesment Roll.	NAME.	Freeholder Householder or Tenant.	Concession.	No. of Lot or part Lot.	Other descriptions.
<b>J</b>					
51 66	Johnston James	F	15	N E 21	
52 78	Jenkins Roland	T	16 H R	26 27 N H 21	
53 149	Jordan Edward	F	12	N pt 81	
54 156	Jenkins Thomas	T	H R	18 S pt 19	
55 157	Jenkins William	F	H R	18 S pt 19	
76 163	Jarvis William	F	Mt	81	
87 151	Jarvis William	F	H R	E pt 15	
<b>K</b>					
58 18	Kelly William	F	17	14 15	
<b>L</b>					
59 20	Lovett John	T	17	12	
60 21	Lovett Charles, senr.	F	17	12	
61 22	Lovett Charles, junr.	F	17	9	
62 85	Longman Samuel	T	Mt	59 60	
63 50	Leithwait James	F	Mt	48	
64 51	Leithwait William	F	Mt 15	47 20	
65 70	Lowery Samuel	T	16	22	
66 77	Lindsay James H.	F	H R	N pt 20	
67 86	Lindsay John B.	T	H R	S pt 20	
68 87	Lindsay John	F	H R	S pt 20	
69 168	Lobb George	F	Mt	N pt 76	
<b>M</b>					
70 7	Mason William	F	17	23	
71 8	Mason Robert	T	17	22	
72 10	Miller Robert	F	17	20	
73 11	Miller William	F	17	20	
74 28	Mair James	F	Mt	55	
75 29	Mair William	F	Mt	56	
76 86	Moore Lawson	F	Mt	59 60	
77 65	Murphy Henry	F	16	19	
78 69	Murphy William	F	15	22	
79 81	Moore Robert W	T	H R	S pt 21	
80 82	Moore William	F	H R	S pt 21	
81 180	Murch William	F	H R	S pt 83	
82 164	Morley Henry	F	Mt	47 48	
<b>Mc</b>					
83 18	McIlveen Robert	T	17	18	
84 14	McIlveen Thomas, junr.	T	17	17	
85 15	McIlveen Thomas, senr.	F	17	W pt 16	
86 41	McBrine William	T	16	15	
87 42	McBrine Thomas	F	16	15	
88 44	McCartney George	F	16	12	
89 83	McAllister Archibald	F	H R	22	
<b>N</b>					
90 58	Nesbit Absalom	F	15 16	16 18 pt 17	
91 59	Nesbitt Christopher	F	15 16	16 pt 17 N pt 17	
<b>O</b>					
92 48	Okes George	F	Mt	50	
<b>P</b>					
93 68	Plummer Stewart	F	15	21 25	
94 80	Parker John	F	H R	N W 21	
95 152	Potter Thomas J.	T	H R	E pt 16	
96 153	Petter Thomas	F	H R	E pt 16	
97 801	Proctor Joseph	F	H R	W pt 15	Sec sbdv No 4
98 810	Proctor William	T	Mt	32 33	
99 811	Proctor Robert	F	Mt	32 33	
<b>R</b>					
100 38	Rapson Isaac	F	Mt	63	
101 57	Rudd John	F	Mt.	68 70 71	
102 67	Richardson Robert	F	16	21	
103 75	Rumball Samuel	F	16	25	
104 89	Rye Richard	F	H R	W pt 19	
105 146	Rumball Ebenezer	F	H R	S pt 9	Sec sbdv No 4
106 167	Baville Louis	F	Mt	E pt 76	
<b>S</b>					



52 568 Gordon William	T 8	16	
53 569 Gordon Murdo	F 8	16	
54 602 Gordon Robert	T Mt	3 pt 100, 107	
55 640 Gerrard Alexander	F 2	N pt 11	
56 678 Gordon John	F 1	23	
<b>H</b>			
57 488 Harrison Henry	T B	Pt 8 1 2 3 pt 4	
58 440 Hawley Richard	F Mt	7 S W pt 8	
59 445 Hunter John	F Mt	S pt 6	
60 582 Hineke Harry	F 3, 4	10, 11, 11	
61 605 Hilliard William	F Mt	N E 8	
62 607 Hare Joseph	F B Mt	N G M 6 pt 4	
63 611 Hays M. P.	T 1	E pt 2 W 2	
64 617 Heath Henry	F 2	3 4	
65 641 Harris John	F 2	S pt 11	
66 660 Hewitt George	F 1	17	
<b>J</b>			
67 558 Johnston John	F 3	21	
68 557 Johnston Robert	T 4	S pt 20	
69 575 Johnston Hugh	F 4	14	
70 625 Johnston James	F 1	7	
71 637 Johnston Robert	T 1	N pt 13	
72 643 Johnston Matthew	F 1	12	
73 650 Johnston George	F 2	N pt 14	
74 651 Johnston Thomas	F 2	S pt 14	
75 652 Johnston Henry	F 2	S pt 14	
76 670 Johnston Samuel	F 2	22	
<b>K</b>			
77 684 Kedzie Francis	F 1	Sub 10 No 9 10	
78 646 Kirkpatrick John	F 1	Sub 10 No 8	
79 669 Kay James	T 1	21	
80 608 Kirkpatrick William	T 1 S C 4	4 5 8 9 10 11 16 17 18 23	
<b>L</b>			
81 548 Lindsay David	F 3	24	
82 549 Lindsay Christopher	F 3	24	
83 673 Lindsay Nixon	F 2	23	
<b>M</b>			
84 286 Middleton John W.	F Mt	pt 3	See Sub 4
85 446 Mossly John	F Mt	NW pt 6 Taxable Income \$500	
86 590 Miller William	F Mt	Pt 4	
87 591 Munroe James	F Mt	Pt 3, 4	
88 636 Mullen William	F 2	Sub 10 No 10	
89 608 Maywood Alexander	T 1	21	
<b>Mc</b>			
90 550 McCann Edward	F 3	N pt 25 28	
91 561 McDonald William	F 3	S pt 19 20	
92 564 Mollivane James	T 4	18	
93 665 McKee George	F 4	18	
94 566 McKee Thomas	F 4	17	
95 567 Mollivane Hugh	T 3	17	
96 572 McMath William	F 4	16	
97 576 McLusky Joseph	F 3	14	
98 583 McIntosh James	F 4	9	
99 583 McIntosh Charles	F 4 B	8 N pt 6	
100 592 McAvoy Owen	F Mt	Pt 3	
101 598 McLean William	F 2 3	27 27	
102 608 McLean Robt	F Mt	Pt 107	
103 610 McLean A. P.	F Mt	Pt 3	
104 644 McQueen Thomas	F 1	W pt 11	
105 648 Mollivane Robert	F 1	S pt 18	
106 658 Mollivane George	F 2	16	
107 662 Mollivane Johnston	F 2	18	
108 668 McBrine David	F 1 2	S 18 S 21	
<b>N</b>			
109 559 Newton Horace	T 3	S pt 19 20	
110 560 Newton Charles	T 3	S pt 19 20	
111 665 Nafel Charles	F 1	19	
<b>O</b>			
112 585 Orr Robert	F 3	S pt 8	
<b>P</b>			
113 545 Pratt George	F 4	W pt 25	
114 565 Porter John	F 3	18 N pt 19	
115 587 Porter James	F 3 4	7 N pt 8	
116 599 Polley A. M.	F 3 Mt	6 part 8	
117 649 Peacock James	F 1	14	
<b>R</b>			
118 570 Rees James	F 3	15	
119 571 Rees George	F 3	15	
120 577 Robinson William	F 3	N 13 S 13	

28 824 Hay James	F Mt	26	
29 825 Holmes John	T Mt	93	
30 826 Holmes Samuel	F Mt	93	
31 415 Hick William	F Mt	W pt 99	
32 451 Hodge Robert B.	T 5 6	S pt 9 10 3 10 S 9 10 S	
33 452 Hodge David B.	F 5 6	10	
34 456 Henderson John	T 6	S pt 12	
35 457 Henderson William	T 6	S pt 12	
36 488 Henderson William	F 6	S pt 12	
37 475 Hilleck Francis	F 5	19	
38 485 Hamilton Alexander	F 5	24	See abdy No 8
39 416 Hick Walter	F Mt	E pt 99	
<b>J</b>			
40 429 Johnston James	F Mt	S pt 9	
<b>L</b>			
41 480 Lampry William	F Mt 6	100 W pt 10	
<b>M</b>			
42 553 Mair James	F 7	21	
43 555 Miller Andrew	F 7	S pt 22	
44 556 Miller Robert	F 8	23	
45 447 Mountcastle Sidney	F 5	Pt 3	
46 448 Montgomery G. P.	F 5	N E pt 8	
47 449 Montgomery G. Alex.	T 5	N pt 3	
48 450 Montgomery Alexander	F 5	N pt 9	
<b>Mc</b>			
49 317 McLeod Robert	F Mt	89	
50 382 McCullaugh Simon	F Mt	S pt 96	
51 384 McCullaugh Robert	F Mt	N pt 96 S pt 23	
52 385 McCullaugh James	F Mt	N pt 23	
53 344 McRae Frederick	F 8	S pt 18	
54 386 McGregor Charles	F 7	S pt 24	
55 424 McCabe William	F Mt	15 16 E pt 17	
56 487 McDougill Archibald	F 5	25	
57 488 McDougill D. Stuart	F 6	25	
58 489 McDougill Alexander	F 6	24	
59 490 McDougill Peter	F 6	24	
<b>N</b>			
60 478-Nairn David	T 5 6	S pt 21 20	
<b>O</b>			
61 485 O'Grady John	F B	8 9	
<b>P</b>			
62 321 Phipps George	T Mt	91	
63 327 Papat George	T Mt	95	
64 328 Papat William	F Mt	25	
65 329 Purvis David A.	F Mt	94	
66 348 Phipps Stillwill	T 8	S pt 18	
67 345 Patton James	F 7	18	
68 351 Phipps William	T 8	21	
69 481 Parks Andrew	T B	14 15 16 17	
70 432 Papat Samuel	F B	14 15 16 17	
71 489 Parker Richard	F B	S E pt 4	
72 588 Porter John	F B	Pt 10 12 pt 13	
<b>R</b>			
73 323 Rutledge Joseph	F Mt	27 92	
74 488 Redges John	T B	10 11 12	
75 484 Redges David	F B	10 11 12	
76 455 Ross John	F 6	M pt 12	
<b>S</b>			
77 814 Sturdy Samuel	T Mt	80	
78 815 Sturdy Hugh, junr.	T Mt	81	
79 816 Sturdy Hugh, sear.	F Mt	80 81	
80 822 Shaw Joseph	F Mt	28	
81 847 Sturdy John, junr.	T 7	19	
82 848 Stuffy Nixon	T 7	20	
83 849 Sturdy John, sear.	F 7	19 20	
84 850 Sturdy George	F 8	20	
85 852 Sturdy John	F 8	21	
86 413 Scott Adam	F Mt	98	
87 414 Scott George	F Mt	98	
88 420 Slattery Thomas	T Mt	13	
89 421 Slattery Frederick	F Mt	13	
<b>T</b>			
90 412 Taylor Robert	F Mt	E pt 19 22	
91 417 Taylor Alexander	F Mt	N W pt 19 20 21	
92 470 Tichbourne William	T 6	17	
93 471 Tichbourne William	F 6	17	
94 472 Tichbourne James	F 6	18	
95 480 Tichbourne William	T 5	21 22	
96 481 Tichbourne Henry	F 5	21 22	

29 824 Hay James	F Mt	26	
30 825 Holmes John	T Mt	93	
31 826 Holmes Samuel	F Mt	93	
32 826 Holmes Samuel	F Mt	93	
33 415 Hick William	F Mt	W pt 99	
34 451 Hodge Robert B.	T 5 6	S pt 9 10 3 10 S 9 10 S	
35 452 Hodge David B.	F 5 6	10	
36 456 Henderson John	T 6	S pt 12	
37 457 Henderson William	T 6	S pt 12	
38 488 Henderson William	F 6	S pt 12	
39 475 Hilleck Francis	F 5	19	
38 485 Hamilton Alexander	F 5	24	See abdy No 8
39 416 Hick Walter	F Mt	E pt 99	
40 429 Johnston James	F Mt	S pt 9	
41 480 Lampry William	F Mt 6	100 W pt 10	
42 553 Mair James	F 7	21	
43 555 Miller Andrew	F 7	S pt 22	
44 556 Miller Robert	F 8	23	
45 447 Mountcastle Sidney	F 5	Pt 3	
46 448 Montgomery G. P.	F 5	N E pt 8	
47 449 Montgomery G. Alex.	T 5	N pt 3	
48 450 Montgomery Alexander	F 5	N pt 9	
49 317 McLeod Robert	F Mt	89	
50 382 McCullaugh Simon	F Mt	S pt 96	
51 384 McCullaugh Robert	F Mt	N pt 96 S pt 23	
52 385 McCullaugh James	F Mt	N pt 23	
53 344 McRae Frederick	F 8	S pt 18	
54 386 McGregor Charles	F 7	S pt 24	
55 424 McCabe William	F Mt	15 16 E pt 17	
56 487 McDougill Archibald	F 5	25	
57 488 McDougill D. Stuart	F 6	25	
58 489 McDougill Alexander	F 6	24	
59 490 McDougill Peter	F 6	24	
60 478-Nairn David	T 5 6	S pt 21 20	
61 485 O'Grady John	F B	8 9	
62 321 Phipps George	T Mt	91	
63 327 Papat George	T Mt	95	
64 328 Papat William	F Mt	25	
65 329 Purvis David A.	F Mt	94	
66 348 Phipps Stillwill	T 8	S pt 18	
67 345 Patton James	F 7	18	
68 351 Phipps William	T 8	21	
69 481 Parks Andrew	T B	14 15 16 17	
70 432 Papat Samuel	F B	14 15 16 17	
71 489 Parker Richard	F B	S E pt 4	
72 588 Porter John	F B	Pt 10 12 pt 13	
73 323 Rutledge Joseph	F Mt	27 92	
74 488 Redges John	T B	10 11 12	
75 484 Redges David	F B	10 11 12	
76 455 Ross John	F 6	M pt 12	
77 814 Sturdy Samuel	T Mt	80	
78 815 Sturdy Hugh, junr.	T Mt	81	
79 816 Sturdy Hugh, sear.	F Mt	80 81	
80 822 Shaw Joseph	F Mt	28	
81 847 Sturdy John, junr.	T 7	19	
82 848 Stuffy Nixon	T 7	20	
83 849 Sturdy John, sear.	F 7	19 20	
84 850 Sturdy George	F 8	20	
85 852 Sturdy John	F 8	21	
86 413 Scott Adam	F Mt	98	
87 414 Scott George	F Mt	98	
88 420 Slattery Thomas	T Mt	13	
89 421 Slattery Frederick	F Mt	13	
90 412 Taylor Robert	F Mt	E pt 19 22	
91 417 Taylor Alexander	F Mt	N W pt 19 20 21	
92 470 Tichbourne William	T 6	17	
93 471 Tichbourne William	F 6	17	
94 472 Tichbourne James	F 6	18	
95 480 Tichbourne William	T 5	21 22	
96 481 Tichbourne Henry	F 5	21 22	

80 886 Cantelon George	F 7	80
81 889 Cantelon William	F Bay	S pt 63
82 890 Currie Joseph	F 8	87
83 896 Cox Samuel	F 5	26
84 498 Cryderman Chas.	F 6	N W 26 Tax in. \$400
85 495 Cox John	F 6	W pt 26 27
86 505 Colwell James	F 6	81
87 544 Chisholm Alexander	F 4	27 Sec. sbdv. No 1
88 690 Cox John	T 1 2	88 S pt 38
89 705 Cleve Samuel	T Bay	E pt 5
40 707 Cleve Paul	T Bay	N pt 4

D

41 869 Dimbee John	T 7	30
42 897 Davison William	F 8	41
43 608 Donohoe John	F 6	32

E

44 371 Elliott Thomas	T 8	30
45 372 Elliott Anthony	F 8	31
46 373 Elliott James	F 7	31
47 376 Elliott William	T 8	31 N 32
48 377 Elliott Robert	F 8	32
49 387 Elliott John	F 8	36
50 388 Elliott Thomas	F 3	34
51 498 Elliott John	F 5 3	29 S pt 39
52 499 Elliott Thomas	T 5 3	29 S pt 39
53 500 Elliott James	F 5	32 N E pt 31
54 539 Elliott William	F 4 3	29 M pt 39
55 687 Elliott Thomas	F 2	34
56 714 Eagleson John	T Bay	7

F

57 711 Frazer John	F Bay	75
58 712 Frazer Donald	F Bay	75
59 713 Frazer Alexander F.	F Bay	75

G

60 391 Gallegar James	F 7	37
61 406 Green George	F Bay	W pt 66 67
62 702 Gardner R. H.	F Bay	76
63 706 Gowanlock John	F Bay	E pt 5

H

64 393 Hendrie James	F 7	39
65 394 Hudie William	F 7	35 38
66 395 Hawley George	F 8 Bay	39 40 77
		S 74
67 409 Hancock Samuel	F Bay	11
68 495 Hamilton Alexander	F 3	N pt 39 Sec sbdv No 2
69 492 Hendrie James	F 3	N W 30
70 527 Harrison John	F 4 Bay	37 W pt 73
71 528 Hastings George	T 4	36
72 529 Hastings Henry	T 4	36
73 530 Hastings John	F 4	33
74 533 Harrison Thomas	F 4 Bay	34 35 E pt 73
75 697 Hall William	F 2 Bay	41 41 N
		78 79

76 698 Hall Robert	T Bay	S pt 78
--------------------	-------	---------

J

77 407 Jowett Thomas	F Bay	68 No 14 pt lot 4 E pt 8 9
78 694 Jackson Alexander	F 1 2	N 40 N 40

L

79 710 Lindsay James	F Bay	6
----------------------	-------	---

M

80 360 Marquis John	F 7	27
81 518 Maltman John	F 5	33
82 519 Mergan William	" 5	39
83 695 Marks Thomas J.	" 1 2	S 40 S 40
84 696 Marke Robert A.	" 2	E 41
85 116 Myers Henry C.	" Bay	N pt 2
86 700 Middleton Charles	" Bay	M pt 1 2 3 Tax in. \$300

Mc

87 359 McDougall John	" 8	N pt 26 27
88 491 McPhail Archibald	" 6	E pt 26 27
89 494 McDonald William	" 5	27
90 496 McDonald John	" 6	28
91 508 McDonald John	" 6 3	30 pt 33
92 510 McDermott Henry M.	" 6	33
93 515 McGuire Andrew	" 6	36
94 516 McLennan John	" 5	S 36 N 37
95 521 McGregor Charles	" 6 Bay	40 8
96 522 McDonald James	" 3	N pt 40
97 531 McNealy David	" 3	33
98 533 McNealy Samuel	" 3	33
99 691 McKenzie James J.	T 2	N pt 33

pt 99  
9 10  
10  
10 S  
1 12  
1 12  
1 12  
See sbdv No 8  
99  
9  
pt 10  
22  
pt 8  
9  
96  
96 S pt 23  
23  
18  
9 24  
6 E pt 17  
21 20  
8  
16 17  
1 16 17  
pt 4  
12 pt 13  
12  
12  
2  
9 22  
pt 10

54 106 Dikes Henry	F 15	30
55 107 Dikes Thomas	F 15	30
56 183 Deaves Stephen	F 18	N pt 87
57 184 Deaves John	F 18	S pt 86
58 186 Deaves John, sonr.	F 18	N pt 86
59 205 Dempsey John	F 11	36
60 266 Dempsey William J.	F 12	36
61 298 Dempsey John H.	F 10	28

**E**

62 128 Elliott John	F Bay	43 N pt 51
63 175 Enticknap James	F H R	S pt 12 Sec abdv No 5
64 228 Elliott Gabriel	F Bay	82 89
65 228 Engleson William	T Bay	W pt 24
66 289 Elliott John	F Bay	E pt 22

**F**

67 101 Fisher Allen S.	F 16	34
68 111 Fulton George, sonr.	F Bay	46 47 N W pt 48
69 112 Fulton George, junr.	T Bay	N W 49 N E 48
70 118 Fair James	F 16	E pt 35 86

**G**

71 207 Graham James	F 11 12	N pt 87 N pt 87
72 209 Graham George	F 11 12	S 87 S 87
73 212 Grant Archibald	T 11	88,
74 717 Gordon Thomas	T 10	80

**H**

75 96 Holmes John	F H R	4
76 141 Henry Charles	F 14	32
77 146 Horton John	F H R	S pt 10
78 201 Holland Jephtha	F 11 12	N 84 N 84
79 202 Hicks William	F 11 12	S 84 S 84
80 218 Herbeson William	F Bay	76
81 214 Herbeson Leslie	T 11	39
82 225 Henry Robert	T Bay	W pt 57

**I**

83 181 Izzard Joseph	T 14	87
----------------------	------	----

**J**

84 102 Jordan James	T 15	85
85 116 Junor Hector	F Bay	W pt 87 88
86 117 Junor Donald	F Bay	N E 42
87 130 Jordau James	T Bay	N pt 58 54
88 135 Jenkins John	F 14 E pt	35 36
89 187 Jenkin William	T 11	26
90 188 Jenkins Giles	T 11	27
91 195 Jordan Thomas	F 12	S pt 31
92 247 Johnston Charles	F Bay	S pt 21

**K**

83 119 Kennedy Laughlin	F Bay	N pt 45
84 184 Kelly Edward	F H R	No 2 pt 12
95 185 Kennedy Archibald	T H R	Pt 12 No 9
96 186 Knox Arthur	F H R	Pt 12 No 9
97 287 Kake Edwin	T 10	31

**L**

98 291 Lavin Thomas	F 10	29
---------------------	------	----

**M**

99 95 May Albert	F H R	5
100 125 Marshall Robert	F Bay	52
101 221 Middleton George C.	F 12	41 42 43 44 45 48
" " " "	" Bay	36
102 251 Miller John	F Bay	E pt 20
103 257 Marshall Edward	F Bay	S E 19
104 258 Marshall John	F Bay	W 19 N W
105 259 Marshall Jacob	T Bay	20 E 19 N 20
106 266 Middleton John W.	F 9 10	N W 20
" " " "	F 9 10	41 41 Sec abdv No 1
" " " "	" Bay	88 N 63 S 55
107 271 Miller Jacob	F 10	S pt 88
108 272 Miller George	F 10	34
109 288 Murry Robert M.	F 10	33

**Mc**

110 124 McMillen John	T Bay	52
111 126 McLaughlin John J.	T Bay	S W 42
112 127 McLaughlin George	F Bay	S W 42
113 280 McLennan William	F 9	N pt 35

**O**

114 150 Osbaldiston Alexander	F H R	N 10 N 16
115 295 Ostrum Sylvester	F 9	23
116 294 Ostrum Samuel	F 9	23

174 108 Wier William	T 15	Pt 34
175 104 Wier John	T 15	S pt 88
176 108 Wheatly Joseph	F 16	E pt 86
177 129 Wigginton John	F Bay	S 53 54 40
178 130 Wigginton Thomas	F Bay	40
179 191 Walker J. S.	F 12 18	29 pt 18
180 218 Wise Henry G.	F Bay	W pt 50
181 220 Wise William	F 11 11	41 E pt 40
" " "	" Bay	12 41 N W 41
" " "	" 11	42

**Y**

182 279 Young William	F 9	S pt 85
183 288 Young Henry	F 10	81

**Sub-Division No. 5.**

**A**

1 1 Andrews Silas	F 17	S pt 28
2 6 Archer Samuel	F 17	24
3 9 Archer John	F 17	21
4 19 Armstrong John	F 17	18

**B**

5 12 Butt Josiah	F 17	19
6 43 Baker William	F Mt	E pt 72 73
7 46 Baker William	F Mt	67
8 53 Burns David	F Mt	N 46 S 47
9 55 Baker Robert	F Mt	N E pt 46 4
10 3 Baker Henry	F Mt	W pt 72 73
11 40 Hurus David	F 16	18
12 61 Burns George	T 16	18
13 62 Barr David	T 16	19
14 68 Barr George	F 16	23
15 76 Baker Richard	F 15	24
16 165 Bedour Frank	F Mt	42
17 166 Bedour Charles	F Mt	N pt 77 S p

**C**

18 3 Colclough John	F 17	26
19 4 Colclough Joseph	F 17	S pt 25
20 52 Cook John	F 16	20
21 74 Churchill Thomas	F 16	S pt 28 24
22 98 Cole Henry	F H R	W pt 19 E
23 158 Cottle Thomas	T 14	25
24 178 Calbeck John	F Mt	N pt 83 Sec

**D**

25 78 Dodsworth Walton	F 16	N pt 23 Sec
26 159 Disney Kappel	F 14	23 24
27 178 Disney Charles	F Mt	86 87
28 174 Disney Henry	F Mt	86 87
29 182 Docking Richard	F H R	N 5 No 24

**E**

30 154 Evans Henry B.	F H R	17
31 175 Enticknap James	F Mt	S E 35 Sec
32 181 Elford Herbert	F H R	18 W pt 14

**F**

33 176 Foster Thomas R.	F H R	E pt 14
34 302 Ford Henry	F Mt 9	86 N pt
		24 25
35 308 Ferris Robert	F 9	23
36 307 Ford William	F Mt	85 N 86 87
37 308 Ford Thomas	F Mt	84

**G**

38 25 Gorrell James	T 17	S pt 12
39 26 Gorrell Alexander	F 17	S pt 11
40 45 Gerrell John	T Mt	51
41 72 Gregg Joseph	T 16	N pt 23

**H**

42 16 Hall Hugh	F 17	E pt 16
43 17 Hardy John	T 17	14 15
44 39 Hill Joshua W.	F 16	14
45 40 Hill George	F 16	13
46 171 Halstead Stephen	F Mt	89
47 172 Halstead David	F Mt	88
48 177 Holmes John R.	F Mt	85
49 305 Holmes Joseph	F 9	22
50 309 Holmes Samuel	F Mt	84

T 15 Pt 34  
 T 15 S pt 38  
 F 16 E pt 36  
 F Bay S 58 54 40  
 F Bay 40  
 F 12 18 29 pt 18  
 F Bay W pt 56  
 F 11 11 41 E pt 40  
 " Bay 12 41 N W 41  
 " 11 42  
 F 9 S pt 35  
 F 10 31

### Division No. 5.

F 17 S pt 28  
 F 17 24  
 F 17 21  
 F 17 18  
 F 17 19  
 F Mt E pt 72 78  
 F Mt 67  
 F Mt N 40 S 47  
 F Mt N E pt 46 48  
 F Mt W pt 72 78  
 F 16 18  
 T 16 18  
 T 15 19  
 F 15 28  
 F 15 24  
 F Mt 42  
 F Mt N pt 77 S pt 77

F 17 26  
 F 17 S pt 25  
 F 15 20  
 F 16 S pt 23 24  
 F H R W pt 19 E pt 20  
 T 14 25  
 F Mt N pt 33 See sbdy No 4

F 16 N pt 23 See sbdy No 4  
 F 14 23 24  
 F Mt 36 37  
 F Mt 36 37  
 F H R N 5 No 24

F H R 17  
 F Mt S E 35 See sbdy No 4  
 F H R 18 W pt 14

F H R E pt 14  
 F Mt 9 86 N pt  
 24 25  
 F 9 38  
 F Mt 35 N 36 37  
 F Mt 34

T 17 S pt 11  
 F 17 S pt 11  
 T Mt 51  
 T 16 N pt 23

F 17 E pt 16  
 T 17 14 15  
 F 16 14  
 F 16 18  
 F Mt 39  
 F Mt 38  
 F Mt 35  
 F 9 22  
 F Mt 34

101 67 Richardson Robert F Mt 64 70 71  
 102 67 Richardson Robert F 16 21  
 103 75 Rumball Samuel F 16 25  
 104 89 Rye Richard F H R W pt 19  
 105 146 Rumball Ebenezer F H R S pt 9 See sbdy No 4  
 106 167 Bavielle Louis F Mt E pt 76

#### S

107 84 Sheppard John F Mt 58  
 108 87 Sproung Fitzallen F Mt 62  
 109 47 Sheppard John F Mt 16 52 S pt 17  
 110 71 Shane William F 16 22  
 111 79 Swan William H. F H R N pt 21  
 112 804 Swallow George T 9 22

#### T

113 5 Tiplady William F 17 N pt 25  
 114 49 Tippit Waldgate F Mt 49 52  
 115 64 Thompson Robert F 16 20  
 116 160 Tippit Frederick F 14 22  
 117 161 Tippit Christopher F 14 21

#### W

118 2 Wade William F 17 37 N pt 28  
 119 23 Watkins Henry F 17 N pt 11  
 120 24 Watkins James F 17 N pt 11  
 121 27 Watkins Joseph F 17 10  
 122 30 Wright John F 17 8  
 123 31 Ward John T Mt 58 54 65 66  
 124 82 Whitehead Joseph F Mt 64  
 125 88 Wait Richard F Mt 57 61  
 126 169 Williams Charles, junr. T Mt 44 75  
 127 170 Williams Charles W., son. F Mt 44 75  
 128 306 Whittingham Arthur T 9 21

#### Y

129 300 Yeo James W. F 9 S pt 24 25

I, James Patton, Clerk of the Municipality of the Township of Goderich, in the County of Huron, do hereby certify that the above list is a correct list for the year 1876, of all persons appearing by the last revised Assessment Roll of the said Municipality, to be entitled to vote at elections for members of the Legislative Assembly, and that a copy of such list was first posted up in my office, at 7th concession, said Township, on the sixth day of August, 1876; and I hereby call upon all electors to examine the said list, and if any omissions or other errors are perceived therein, to take immediate proceedings to have the said errors corrected according to Law.

Dated this sixth day of August, 1876.

JAMES PATTON,  
 Township Clerk.

