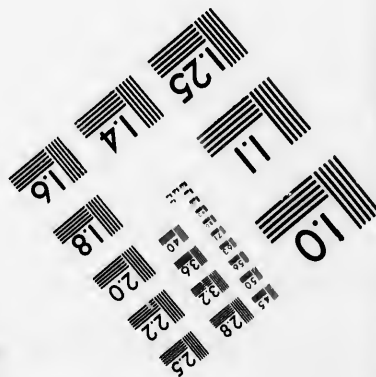
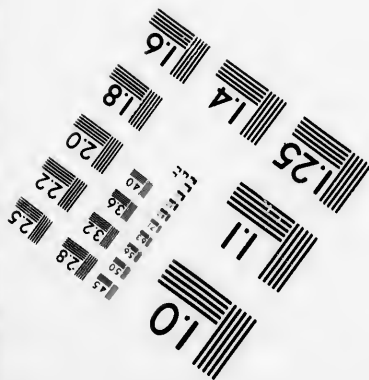
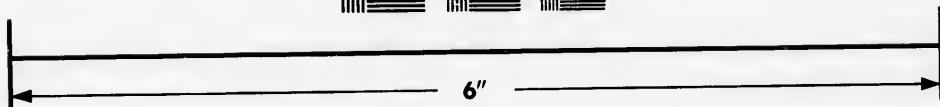
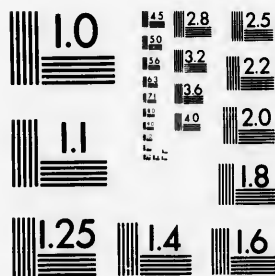

**IMAGE EVALUATION
TEST TARGET (MT-3)**



**Photographic
Sciences
Corporation**

23 WEST MAIN STREET
WEBSTER, N.Y. 14580
(716) 872-4503

Can

**CIHM/ICMH
Microfiche
Series.**

**CIHM/ICMH
Collection de
microfiches.**



Canadian Institute for Historical Microreproductions / Institut canadien de microreproductions historiques

© 1983

Technical and Bibliographic Notes/Notes techniques et bibliographiques

The Institute has attempted to obtain the best original copy available for filming. Features of this copy which may be bibliographically unique, which may alter any of the images in the reproduction, or which may significantly change the usual method of filming, are checked below.

L'Institut a microfilmé le meilleur exemplaire qu'il lui a été possible de se procurer. Les détails de cet exemplaire qui sont peut-être uniques du point de vue bibliographique, qui peuvent modifier une image reproduite, ou qui peuvent exiger une modification dans la méthode normale de filmage sont indiqués ci-dessous.

- | | |
|--|--|
| <input checked="" type="checkbox"/> Coloured covers/
Couverture de couleur | <input type="checkbox"/> Coloured pages/
Pages de couleur |
| <input type="checkbox"/> Covers damaged/
Couverture endommagée | <input type="checkbox"/> Pages damaged/
Pages endommagées |
| <input type="checkbox"/> Covers restored and/or laminated/
Couverture restaurée et/ou pelliculée | <input type="checkbox"/> Pages restored and/or laminated/
Pages restaurées et/ou pelliculées |
| <input type="checkbox"/> Cover title missing/
Le titre de couverture manque | <input checked="" type="checkbox"/> Pages discoloured, stained or foxed/
Pages décolorées, tachetées ou piquées |
| <input type="checkbox"/> Coloured maps/
Cartes géographiques en couleur | <input type="checkbox"/> Pages detached/
Pages détachées |
| <input type="checkbox"/> Coloured ink (i.e. other than blue or black)/
Encre de couleur (i.e. autre que bleue ou noire) | <input checked="" type="checkbox"/> Showthrough/
Transparence |
| <input type="checkbox"/> Coloured plates and/or illustrations/
Planches et/ou illustrations en couleur | <input type="checkbox"/> Quality of print varies/
Qualité inégale de l'impression |
| <input type="checkbox"/> Bound with other material/
Relié avec d'autres documents | <input type="checkbox"/> Includes supplementary material/
Comprend du matériel supplémentaire |
| <input type="checkbox"/> Tight binding may cause shadows or distortion
along interior margin/
La reliure serrée peut causer de l'ombre ou de la
distortion le long de la marge intérieure | <input type="checkbox"/> Only edition available/
Seule édition disponible |
| <input type="checkbox"/> Blank leaves added during restoration may
appear within the text. Whenever possible, these
have been omitted from filming/
Il se peut que certaines pages blanches ajoutées
lors d'une restauration apparaissent dans le texte,
mais, lorsque cela était possible, ces pages n'ont
pas été filmées. | <input type="checkbox"/> Pages wholly or partially obscured by errata
slips, tissues, etc., have been refilmed to
ensure the best possible image/
Les pages totalement ou partiellement
obscurcies par un feuillet d'errata, une pelure,
etc., ont été filmées à nouveau de façon à
obtenir la meilleure image possible. |
| <input type="checkbox"/> Additional comments:/
Commentaires supplémentaires: | |

This item is filmed at the reduction ratio checked below/
Ce document est filmé au taux de réduction indiqué ci-dessous.

10X	14X	18X	22X	26X	30X
<input type="checkbox"/>	<input type="checkbox"/>	<input type="checkbox"/>	<input checked="" type="checkbox"/>	<input type="checkbox"/>	<input type="checkbox"/>
12X	16X	20X	24X	28X	32X

The co
to the
H
A

The im
possib
of the
filming

Origina
beginn
the las
sion, o
other d
first pa
sion, a
or illus

The las
shall c
TINUE
whiche

Maps,
differ
entirely
beginni
right an
require
method

The copy filmed here has been reproduced thanks to the generosity of:

Harold Campbell Vaughan Memorial Library
Acadia University

The images appearing here are the best quality possible considering the condition and legibility of the original copy and in keeping with the filming contract specifications.

Original copies in printed paper covers are filmed beginning with the front cover and ending on the last page with a printed or illustrated impression, or the back cover when appropriate. All other original copies are filmed beginning on the first page with a printed or illustrated impression, and ending on the last page with a printed or illustrated impression.

The last recorded frame on each microfiche shall contain the symbol → (meaning "CONTINUED"), or the symbol ∇ (meaning "END"), whichever applies.

Maps, plates, charts, etc., may be filmed at different reduction ratios. Those too large to be entirely included in one exposure are filmed beginning in the upper left hand corner, left to right and top to bottom, as many frames as required. The following diagrams illustrate the method:

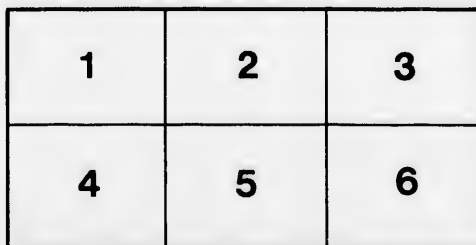
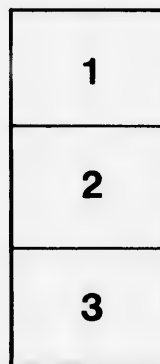

L'exemplaire filmé fut reproduit grâce à la générosité de:

Harold Campbell Vaughan Memorial Library
Acadia University

Les images suivantes ont été reproduites avec le plus grand soin, compte tenu de la condition et de la netteté de l'exemplaire filmé, et en conformité avec les conditions du contrat de filmage.

Les exemplaires originaux dont la couverture en papier est imprimée sont filmés en commençant par le premier plat et en terminant soit par la dernière page qui comporte une empreinte d'impression ou d'illustration, soit par le second plat, selon le cas. Tous les autres exemplaires originaux sont filmés en commençant par la première page qui comporte une empreinte d'impression ou d'illustration et en terminant par la dernière page qui comporte une telle empreinte.

Un des symboles suivants apparaîtra sur la dernière image de chaque microfiche, selon le cas: le symbole → signifie "A SUIVRE", le symbole ∇ signifie "FIN".

Les cartes, planches, tableaux, etc., peuvent être filmés à des taux de réduction différents. Lorsque le document est trop grand pour être reproduit en un seul cliché, il est filmé à partir de l'angle supérieur gauche, de gauche à droite, et de haut en bas, en prenant le nombre d'images nécessaire. Les diagrammes suivants illustrent la méthode.

PREMIUM LIST AND RULES
FOR THE
FIRST EXHIBITION
OF THE
NOVA SCOTIA
Poultry and Floricultural Association,
TO BE HELD
AT THE MASONIC HALL,
HALIFAX, N. S.
February 26th, 27th and 28th.

Entries for Competition close February 20th, 1878, at 6 o'clock, P. M.



HALIFAX:
NOVA SCOTIA PRINTING COMPANY.
1878.

C. & W. ANDERSON,

Wholesale and Retail

GROCERS,

Dealers in

CHOICE WINES,

FRENCH BRANDIES, &c.

Corner Duke and Barrington Streets,

HALIFAX.

A
630
N83

PREMIUM LIST AND RULES
FOR THE
FIRST EXHIBITION
OF THE
NOVA SCOTIA
Poultry and Floricultural Association,
TO BE HELD
AT THE MASONIC HALL
HALIFAX, N. S.
February 26th, 27th and 28th.

—
Entries for Competition close February 20th, 1878, at 6 o'clock, P. M.



HALIFAX:
NOVA SCOTIA PRINTING COMPANY.
1878.

LUCYFIELD STOCK FARM,

OLD WINDSOR ROAD,

14 miles from Halifax, 2 miles from Beaver Bank Railway
Station, 4 miles from Bedford Station.

SHORT HORN DURHAM CATTLE,
ELLESMERE PIGS,
WHITE PEKIN DUCKS,
BUFF COCHIN FOWLS.

All stock warranted pure, and shipped by rail or vessel free of expense.
Orders are now being taken for Spring Pigs and Eggs for Hatching. Pure
Ellesmere Pigs, five weeks, \$10 each. Pekin Ducks Eggs, \$5 per dozen. Buff
Cochin Eggs, \$2 per dozen.
Apply at the Farm, or letter to

DR. G. LAWSON,
HALIFAX, N. S.

February 1st, 1878.

A. MACKINLAY,

BREEDER OF

PEKIN DUCKS,

Eggs, \$4 per 13.

YARDS:

SUNNYSIDE, DUTCH VILLAGE,
HALIFAX, N. S.

RULES AND PRIZE LIST

FOR THE

FIRST EXHIBITION

OF THE

NOVA SCOTIA POULTRY AND FLORICULTURAL ASSOCIATION,

To be held at the New Masonic Hall, in Halifax,

ON TUESDAY, WEDNESDAY AND THURSDAY, 26th, 27th AND
28th FEBRUARY, 1878.

POULTRY, PIGEONS AND CAGE BIRDS.

RULE 1st.—The entrance fee for each coop of poultry, containing one pair, will be fifty cents; for coops containing more than a pair, one dollar; for Pigeons, each coop, twenty-five cents; for cage birds, each cage, fifteen cents. The entrance fee must invariably accompany the entry.

RULE 2nd.—The term "specimen" implies anything entered for competition.

RULE 3rd.—All specimens, which must, at the time of the exhibition, be the bona-fide property of the exhibitor, must be exhibited in attractive and convenient coops or cages, which can be easily opened by the judges or attendants, with proper appliances for food and water, and should, for convenience and uniformity of arrangement, be of the following dimensions:—outside measurement, $2\frac{1}{2}$ feet high, 2 feet deep, $2\frac{1}{2}$ to $3\frac{1}{2}$ feet long. *For Bantams and Pigeons 19 inches high, 11 to 15 inches deep, and 18 to 28 inches long. Coops for Turkeys and Geese may be 3 feet high, $2\frac{1}{2}$ feet deep, and 3 to $3\frac{1}{2}$ feet long.

RULE 4th.—All specimens entered will be under the sole control of the Executive Committee, and none can be removed from the exhibition, except by their order. Any specimens showing symptoms of disease must be removed from the Hall by the exhibitor, or at his expense and risk if he be absent.

RULE 5th.—All entries must be made in writing, addressed to R. J. Wilson, Secretary, Box 590, P. O. Halifax, or A. MacKinlay, Treasurer, Granville Street, Halifax, before the 20th day of February, positively.

* New Fish boxes make very good coops for Bantams and Pigeons.

Proper blanks can be obtained on application to the Secretary, who, upon receipt of entry and fee, will furnish direction cards.

Exhibitors must be careful to have specimens correctly named, as any error in this respect will be fatal to successful competition; they must also state upon the entry blank the length of each coop.

RULE 6th.—The Hall will be open for the reception of specimens on Monday the 25th day of February, at 9 o'clock a. m. Those not received by 6 o'clock, p. m., will be debarred from competition, unless it is shewn that delay is unavoidable, in which case, by special permission of the Executive Committee, they may be delivered at the Hall previous to 9 o'clock, A. M., on Tuesday the 26th.

Exhibitors must prepay transportation.

RULE 7th.—It will not be necessary for exhibitors to accompany their specimens, which may be sent direct to the Hall where they will be received, and properly cared for by the committee during the exhibition, and at its close will be delivered to express for return on order from, or by direction of the owners. Although every care will be taken, the association will not be responsible for loss or damage that may occur during the exhibition.

RULE 8th.—All specimens shall be exhibited in pairs, one male and one female, or in collections, consisting of a cock and not less than four hens, except cage birds which may be entered singly, and no change will be allowed with the occupants of competing coops. Any pair in a collection may be entered for competition as a pair, provided the entry fee be paid for the same, in addition to the fee for the collection; and the competing birds be properly designated. To preserve a healthy condition and prevent injury, it is recommended that coops $3\frac{1}{2}$ feet long, partitioned to separate the sexes, be used for large fowls.

RULE 9th.—All specimens must be exhibited in their natural condition, except Games and Game Bantams, which may be dubbed or trimmed in the ordinary manner.

RULE 10th.—The card of the Association will be placed upon the coop, cage or specimen, giving the name and full address of the exhibitor, the name of the variety, and, if for sale, the price. No other card or inscription will be allowed.

RULE 11th.—Competent judges will be employed to make the awards, and no protest will be entertained, except in case of evidence of fraud. No judge shall be a competitor in a variety where his decision is to be given. Judges must not let their awards be known, except through the Executive Committee.

RULE 12th.—The vitality of all eggs, laid during the exhibition, shall be destroyed, unless the owners be present to take possession of them.

Any person found in fraudulent possession of eggs, will be arrested and handed over to the civil authorities.

RULE 13th.—To avoid complications, all sales of birds, during the exhibition, must be effected through the Treasurer, who will deduct 5% for the benefit of the Association.

RULE 14th.—The Exhibition will be open to the public, on Tuesday, the 26th day of February, at 12 o'clock A. M., and be open daily, from 10 A. M. until 10 P. M., closing on Thursday the 28th, at 2 P. M.

No person except exhibitors, and others engaged in making arrangements, will be admitted previous to the opening.

RULE 15th.—Admission 25 cts. for adults, Season Tickets, 50 cts. Children under 12 years of age, 10 cts.

Members of the Association will be furnished with free passes, not transferable.

Exhibitors whose entrance fees amount to three dollars, will be furnished with an admission ticket, not transferable.

FLOWERS, &c

RULE 1st.—Plants in Pots and Paintings of Flowers and Birds will be received at the Hall on Monday, the 25th February, from 9 A. M. until 6 o'clock, P. M. Cut flowers will be received from 8 until 9 o'clock A. M. on Tuesday, the 26th February.

It is expected that all plants will be entered under their proper names.

RULE 2nd.—All plants exhibited shall have been in possession of the exhibitor for at least one month previous to the Exhibition. Cut flowers must have been grown by the exhibitor.

RULE 3rd.—The entrance fee shall be for each plant, group or bouquet ten cents; for Nurserymen's collections one dollar; for specimens of painting and wax flowers twenty-five cents.

RULE 4th.—The Executive Committee shall take sole charge of all exhibits after final arrangement.

RULE 5th.—All expenses of transportation to and from the Hall must be borne by the exhibitors.

RULE 6th.—The Committee reserve the privilege to reject any plants or paintings which they may consider unworthy or unfit for exhibition.

RULE 7th.—Entry blanks will be supplied to intending exhibitors by the Secretary, and must be returned to him, properly filled up, on or before Wednesday, the 20th day of February.

Exhibitors failing to forward their entry papers by that date will not be allowed to compete for prizes.

RULE 8th.—Each exhibitor will receive from the Secretary an entry ticket for every article or group to be exhibited by him, and will be required to affix such ticket upon the article.

RULE 9th.—All sales of articles on exhibition must be made through the Treasurer, who will deduct 5% for the benefit of the Association.

RULE 10th.—Everything must be removed from the Hall as soon as possible on Thursday after the close of the Exhibition. Exhibits

must not be removed until the close, except by permission of the Committee. Cut flowers may be exchanged for fresh specimens of the same varieties—for exhibition only—on each day. Such exchanges must be made previous to 9 o'clock, A. M.

RULE 11th.—The Judges will meet at the Secretary's Office on Tuesday, the 26th of February, at 10 A. M., and proceed at once to award Premiums. On completing their work they will hand over their books and reports to the Secretary, who will furnish Prize Tickets, which the Judges will attach to the various articles.

RULE 12th.—Any person interfering with or attempting to influence the decision of the Judges by his presence or remarks, shall forfeit all right to any Premiums to which he might otherwise be entitled.

RULE 13th.—The decision of the Judges shall be final, and exhibitors will be required to abide by it.

RULE 14th.—The Treasurer will commence to pay the Premiums on Thursday, the 28th of February, the last day of the Exhibition, at 12 o'clock A. M., at the Hall.

GENERAL NOTICES.

In the event of receipts being insufficient to cover expenditure, the Prizes will be paid *pro rata*.

No entrance fee will be charged on poultry, flowers, &c., entered for exhibition only, not for competition.

No second Prize will be awarded in any class, unless there are three competitors in the class.

POULTRY, PIGEONS AND CAGE BIRDS.

Class

1.—Asiatics.

	1st Prize.	2nd Prize.
Light Brahmas,	... \$3 00	\$1 50
Dark Brahmas,	... 3 00	1 50
Buff Cochins,	... 3 00	1 50
Partridge Cochins,	... 3 00	1 50

2.—French.

Houdans,	... 3 00	1 50
----------	----------	------

3.—Spanish.

White Faced Black,	... 3 00	1 50
White Leghorns,	... 3 00	1 50
Brown Leghorns,	... 3 00	1 50

4.—Games.

Black Breasted Red,	... 3 00	1 50
Brown Breasted Red,	... 3 00	1 50
Any other variety,	... 3 00	1 50

	1st Prize.	2nd Prize.
5.—Hamburgs.		
Silver Pencilled,	... 3 00	1 50
Golden Spangled,	... 3 00	1 50
Any other variety,	... 3 00	1 50
6.—Polish.		
Any variety,	... 3 00	1 50
7.—American.		
Plymouth Rocks,	... 3 00	1 50
Dominiques,	... 3 00	1 50
8.—Bantams.		
Game,	... 2 00	1 00
Frizzles,	... 2 00	1 00
Black,	... 2 00	
Golden Sebright,	... 2 00	1 00
9.—Dorkings.		
Colored,	... 3 00	1 50
White,	... 3 00	1 50
10.—Turkoy.		
Any variety,	... 3 00	1 50
11.—Geese.		
Domestic,	... 3 00	1 50
Wild,	.. 3 00	1 50
12.—Ducks.		
Pekin,	... 3 00	1 50
Aylesbury,	... 3 00	1 50
Rouen,	... 3 00	1 50
Muscovy,	... 2 00	1 00
Common Ducks,	... 3 00	1 50
13.—Ornamental.		
Pea Fowl,	... 3 00	
Guinea Fowl,	... 2 00	1 00
14.—Grades.		
Any variety,	... 3 00	1 50
15.—Eggs.		
Best dozen,	.. 3 00	1 50
16.—Cage.		
Native make,	... 2 00	1 00
17.—Feeding Trough,	... 2 00	1 00
Drinking Fountain,	... 2 00	1 00
Taxidermy,		
Collection in Case,	... 3 00	1 50

	1st Prize.	2nd Prize.
18.—Pigeons.		
Pouters, Austrian,	... 1 50	0 75
Pouters, any color,	... 1 50	0 75
Carriers, English,	... 1 00	0 50
Carriers, Antwerp,	... 1 00	0 50
Fan Tails, any variety,	... 1 00	0 50
Turbits,	... 1 00	0 50
Jacobins, “	... 1 00	0 50
Trumpeters, Russian,	... 1 00	0 50
Trumpeters, English,	... 1 00	0 50
Archangels,	... 1 00	0 50
Magpies,	... 1 00	0 50
Swiss Pigeons,	... 1 00	0 50
Common Pigeons,	... 1 00	0 50
Doves,	... 1 00	0 50
Best collection of six assorted Pigeons, ..	3 00	1 50
19.—Cage Birds.		
Canaries—Belgian Cock,	... 1 00	0 50
Belgian Hen,	... 1 00	0 50
(Not Belgian)—Yellow Cock,	... 1 00	0 50
Yellow Hen,	... 1 00	0 50
Green Cock,	... 1 00	0 50
Green Hen,	... 1 00	0 50
Mottled Cock,	... 1 00	0 50
Mottled Hen,	... 1 00	0 50
Mule,	... 1 00	0 50
20.—Native Birds.		
Robin, Cock,	... 1 00	0 50
Linnct, Cock,	... 1 00	0 50
Cat Bird,	... 1 00	0 50
Any variety,	... 1 00	0 50
21.—Foreign Birds.		
Cardinal,	... 1 00	0 50
Mocking Bird,	... 1 00	0 50
Java Sparrow,	... 1 00	0 50
Gold Finches,	... 1 00	0 50
Any variety,	... 1 00	0 50
22.—Parrot,		
Parroquettes,	... 1 00	0 50
Love Birds,	... 1 00	0 50
23.—Best Collection		
(Consisting of not less than four hens and a cock) of each of the following varieties:—		
Light Brahmas,	... \$4 00	
Partridge Cochins,	... 4 00	
White Face Black Spanish,	... 4 00	
White Leghorns,	... 4 00	
Brown Leghorns,	... 4 00	
Plymouth Rocks,	... 4 00	

SPECIAL PRIZES.

Offered by C. E. Perry, of Boston, Mass., one dozen dark Brahma Eggs from his celebrated imported English (Wright's) stock, value \$6.00, for the best Light Brahma Hen.

Offered by Thos. Goudge, Halifax, one setting (13) Partridge Cochins Eggs, value \$3.00, for the best Partridge Cochins Cockerel.

Offered by A. Mackinlay, Breeder of Pekin Ducks, Halifax, N. S. \$2.50, for the best collection of Poultry owned by Exhibitor. \$2.50 for best Pekin Drake.

C. H. Carlton, Halifax, N. S., offers one Pin Cushion, value \$6.00, for best batch of Chickens (with Hen) of 1878.

Alex. Walker, Halifax, N. S., offers 1 Framed Engraving, value \$10.00, for best Light Brahma Cockerel.

H. H. Stoddard, editor *Poultry World*, offers a double set of Chromos for best Dark Brahma Cockerel; also, one bound volume *Poultry World*, value \$2.00, for best White Faced Black Spanish Cockerel; and subscriptions to *Poultry World* and *Poultry Yard* for 1878, for the largest and best collection of Asiatics shown and owned by Exhibitor.

PLANTS GROWN IN GREENHOUSES.

(Open to Amateurs, only.)

	1st. Prize.	2nd Prize.
Azalea in bloom,	... \$2 00	\$1 00
Two Zonal Geraniums	... 1 50	1 00
Two Carnations,	... 1 50	1 00
Three Chinese Primulas,	... 1 50	1 00
Three Cyclamen,	... 1 50	1 00
Heliotrope,	... 1 00	0 75
Three Cineraria,	... 2 00	1 50
Two Roses,	... 1 50	1 00
Abutilon,	... 0 75	0 50
Three Plants in bloom, not enumerated above,	... 2 00	1 50
Three Ferns	... 1 50	1 00
Three Hyacinths, in pots, sorts,	... 1 00	0 75
Three Polyanthus Narcissus, sorts	... 0 75	0 50
Two pots Tulips, sorts,	... 0 75	0 50
[All grown in not more than 10 inch pots.]		
Hand Boquet,	... 1 00	
" " Bridal	... 1 50	

PLANTS GROWN IN DWELLINGS.

(Parties having Green-houses not allowed to compete in this class.)

	1st Prize.	2nd Prize.
Three Chinese Primulas, any color ...	1 50	1 00
One " " " " ...	0 75	0 50
Ivy (Hedera), any sort in tub, box, or pot, ...	1 50	1 00
Zonal Geranium in bloom ...	0 75	0 50
Zonal, Tricolor or Bronze, ...	1 00	0 75
Ivy Geranium, ...	0 75	0 50
Ornamental Variegated Foliage Plant ...	0 75	0 50
Ornamental Palm or any other ...	0 75	0 50
Arum, (Calla Lilly,) ...	0 75	0 50
Fern, any sort, ...	0 75	0 50
Stand Ferns, under glass, ...	2 00	1 50
Hanging Basket of Plants, ...	1 50	1 00
Two Hyacinths, in pots or glasses, ...	1 00	0 75
Two Polyanthus Narcissus ...	0 75	0 50
Pan, Pot, or Box Tulips, ...	1 50	

PRIZES OFFERED TO NURSERYMEN.

For the best collection of not more than thirty plants.

First Prize ...	\$16 00
Second Prize ...	8 00

SPECIAL PRIZES

Offered by Alfred Saunders, Seedsman.

Best Specimen of House Plant, of any variety, not enumerated in the Prize List, ...	2 00
Best Annual, in bloom, grown in dwelling house, in pot of any size, ...	2 00
Best Hanging Basket, native manufacture, any material ...	1 00

MISCELLANEOUS.

Painting in Oil, Birds, ...	\$2 00
" Water Color, Birds, ...	2 00
" Oil, Flowers, ...	2 00
" Water Color, Flowers, ...	2 00
Vase or basket of Wax Flowers, under shade, ...	2 00

STATIONERY,
SCHOOL BOOKS, ETC.

A. & W. MACKINLAY

HAVE IN STOCK:

FLAT PAPERS, CARD BOARDS,

Writing Papers, Note Papers, Blank Book Papers,

BLANK BOOKS IN GREAT VARIETY,

MEMO. BOOKS, POCKET BOOKS,

Envelopes, Assorted,

GILLOTT'S STEEL PENS.

ROWNEY'S PENCILS, GOLD PENS,

SCHOOL BOOKS, SCHOOL SLATES,

Dictionaries, Drawing Books,

GLOBES, MATHEMATICAL INSTRUMENTS

MAPS AND ATLASES,

WHOLESALE AND RETAIL AT LOWEST RATES.

A. DOWNS,

200 Agricola St., - Halifax.

—o—
FOR SALE—

EGGS FOR HATCHING, \$2 00 PER DOZEN,

Brown Leghorns, Gold-Spangled Hamburgs, Black-Red
Game Bantams, White Frizzled Bantams.

A VARIETY OF

FANCY PIGEONS, CAGE BIRDS AND SPITZ DOGS.

Also—Taxidermy done.

BLACK-RED GAME EGGS,

FROM ENGLISH AND AMERICAN STRAINS,

\$2.00 per Dozen,

Packed and Delivered at Express Office.

Apply by letter to

GEOFFREY MORROW,

Bircham,

HALIFAX.

LACKAWANNA COAL DEPOT,
Hamilton's South Wharf, Upper Water St.

HARD COALS,
Egg, Stove & Chestnut Sizes.
Coal sent by Rail (in Casks or by the Car Load.)

F. C. STEVENS.

CHARLES D. MACDONALD,
PICTOU, N. S.

Breeder of the following varieties of Thorough-bred Fowls :

LIGHT BRAHMAS. Pen No. 1, Cockerel, "I. K. Felch," Felch Pedigree Stock, mated with hens of Williams Strain and others, Felch and Williams crossed. Eggs in season, \$2.50 per dozen. Cock, 2 years old, cross of Williams and Felch strain, mated with Pullets of Felch Strain Pedigree Stock. Eggs in season, \$4 per dozen; Chickens, \$7.50 to \$15 per trio. 1st and 2nd Prize at Truro, 1876.

DARK BRAHMAS, imported from I. K. Felch, Natick, Mass. Eggs, \$3.00 per dozen; Chickens, \$7.50 to \$12 per trio.

BUFF COCHINS. Eggs, \$1 per dozen; Chickens, \$5 to \$7.50 per trio.

PARTRIDGE COCHINS. Two Pens. Eggs, \$2.00 and \$1.50 per dozen; Chickens, \$5 to \$12 per trio.

BROWN LEGHORNS. First Class Imported Stock. Eggs, \$2 per dozen; Chickens, \$5.00 to \$12.00 per trio.

WHITE-FACED BLACK SPANISH. Eggs, \$2 per dozen; Chickens, \$5 to \$12 per trio.

SILVER-PENCILLED HAMBURGS. Prize Stock. Eggs, \$2 per dozen; Chickens, \$5 to \$10 per trio.

Will have some Fowls for sale at the Exhibition.

ADDRESS—

CHAS. D. MACDONALD,

P. O. Box 45,

PICTOU, N. S.

PARTRIDGE COCHINS AND LIGHT BRAHMAS.

I am breeding Partridge Cochins this season from an American Premium Cock, with large and finely marked Pullets, also from Prize Winning Straits.

My Light Brahmas are of Felch and Williams Pedigree, all large and finely marked birds. Eggs for Hatching, \$2 per 13.

A few very choice P. C. Pullets to dispose of now, and young Fowls always for sale in the Fall, of the above varieties.

ADDRESS—

THOMAS GOUDGE,

Compton Avenue, Halifax.

ASK FOR
BETCHER'S
Preserved Fruits,
 IF YOU WANT A LUXURY.

If your Grocer does not sell them, tell him to send to

27 CORNWALLIS ST., HALIFAX,
 FOR THEM:

PRICE LIST FURNISHED ON APPLICATION.

Our Preserved Fruits are Pure, No Adulteration.

Medal and Deploma awarded at Centennial Exhibition.

J. W. BETCHER,

AGENT FOR

C. R. Allan's Imperial Egg Food,
FOR POULTRY.

See Advertisement in "Poultry World."

*Will make your Hens lay. Will keep your Fowls bright and
 active Summer and Winter. Invaluable
 for young Chickens.*

27 Cornwallis Street.

Halifax Nursery,

AND ESTABLISHMENT FOR

NEW AND RARE PLANTS.



The Subscriber begs to call attention to the most complete collection of

STOVE, GREENHOUSE, HOUSE AND GARDEN PLANTS,

ever offered to this public.

Also—Trees, Shrubs, Bulbs, Seeds,

AND OTHER REQUISITES.

Bridal and other Bouquets, Floral Decorations, &c.

Special attention will be given to parties requiring
Plants for Exhibition.

Orders from the Country attended to with greatest care.

HERBERT HARRIS.

P. O. ADDRESS AS ABOVE—

Corner Robie and North Sts.

HALIFAX N. S.

C. ROBSON & CO.

135 GRANVILLE STREET,

Importers of English, French and American

DRY GOODS,

Superior Black Silks, Wedding Outfits,
MILLINERY, CLOAKS AND MANTLES,
HOUSEKEEPING GOODS,
DRESS MATERIALS AND TRIMMINGS,

KID GLOVES, RUCHINGS, TIES, &c.

*Mourning Goods, Super. Black Crape, and
Gossamer Waterproofs, &c.*

A. M. BELL,

Head of Bennett's Wharf, - Halifax, N. S.

IMPORTER OF

HARDWARE.

AGENT FOR

Joseph Warner & Sons' Celebrated Fish Hooks,
A. W. PRATT & CO.'S LIQUID DRYER.

A supply of above Goods kept in stock.

A Liberal Discount to Dealers.

Samples Supplied Free of Charge.

The following additional Prizes have been offered by
CHAS. D. McDONALD, ESQ., PICTOU,
TWO SITTINGS OF EGGS,

From either of the following varieties, viz :

P. COCHINS, LIGHT BRAHMAS, DARK BRAHMAS,
BUFF COCHINS, SPANISH, S. P. HAMBURGS,
B. LEGHORNS,

FOR THE HEAVIEST PAIR ASIATIC CHICKENS OF 1877,

Difference in age to be taken into consideration, and the same for the smallest pair Bantams of any variety. Birds in either case be thoroughbred, and not disqualified for being under or over weight.

 Any donations to the Prize List will be thankfully received.

HALIFAX SEED STORE,

192 Argyle Street, - Halifax.

ESTABLISHED 1866.

ALFRED SAUNDERS,

Practical Seedsman, &c., &c.

FIELD, VEGETABLE AND GARDEN SEEDS,

IN GREAT VARIETY.

Timothy, Alsike Red, White, Yellow, and other Clovers and Grasses, at lowest market rates.

Two Hundred Varieties of Flower Seeds, of all the best varieties in cultivation.

CATALOGUES ON APPLICATION. TERMS CASH.

12 Packets Choice Flower Seeds 50 cts. free by mail.
12 " Hardy Annual Flower Seeds . . 25 " " "

OFFICERS.

President

ANDREW DOWNS.

Vice-Presidents:

H. HARRIS,		H. CROSSKILL,
E. H. D. VUEHL.		

Secretary:

R. J. WILSON.

Assistant Secretary:

THOMAS GOUDGE.

Treasurer:

A. MACKINLAY.

Executive Committee:

C. W. ANDERSON,		GEO. W. RITCHIE,
J. W. BETCHER,		E. C. STEVENS,
T. J. EGAN,		JOHN G. TRIDER,
FORSYTH DAY,		T. S. VEALE.

Auditors:

J. W. HETT,		GEOFFREY MORROW.
-------------	--	------------------

