

Joseph Plimsoil Edwards.

(Old Series, No. 55.)

(New Series, No. 17.)

Seventeenth Annual Report
OF THE
BOARDS OF
Home & Foreign Missions,
AND OF THE
CHURCH ENDOWMENT FUND.
1893,
TO THE
DIOCESAN SYNOD OF NOVA SCOTIA.

Established Oct. 12th, 1854.

HALIFAX, N. S. :
HOLLOWAY BROS., PRINTERS, 69 & 71 GRANVILLE ST.
1894.

A
266
C47

CONTENTS.

	Page
List of Clergy	3
Prayers	6
Report of Board of Home Missions.....	8
Treasurer's Accounts	10
Parish Endowments.....	19
Grants and Conditions	19
Report of W. and O. Fund Com.....	21
Report of Church Endowment	23
Accounts of " "	24
Report of Domestic and Foreign Missions Com.....	25
Report of Superannuation Fund.....	28
Report of King's College Contributions.....	29
Deputation districts.....	30
Reports from Parishes and deputations.....	32
Donations to Diocesan Church Society.....	43
Church of England Institute.....	45
Reasons for supporting King's College.....	47
List of Subscribers.....	49

(Old S

S

Hor

C

DIO

H

A 266
C 47

(Old Series, No. 55.)

(New Series, No. 18.)

Seventeenth Annual Report
OF THE
BOARDS OF
Home and Foreign Missions,
AND OF THE
CHURCH ENDOWMENT FUND.
1893,
TO THE
DIOCESAN SYNOD OF NOVA SCOTIA.

Established Oct. 12th, 1854.

HALIFAX, N. S.:
HOLLOWAY BROS., PRINTERS, 69 & 71 GRANVILLE ST.
1894.

Clergy of

THE RIG
THE VER
THE VEN
THE VEN
THE VEN

Ven. J. A
Rev. Tho
" Isaac
" F.
" Hon

REV. CA

Rev. V. I
" H
" F. J
" Can
" W.
" H. I
" R. I
" J. A
"

PARISH

Albion Mines . . .
Amherst

Maccan & River
Maitland
Londonderry . . .
Parrsboro

Pictou
Pugwash and W
River John
Stewiacke
Truro

Springhill

Clergy of the Diocese of Nova Scotia 1893.

THE RIGHT REVEREND FREDERICK COURTNEY, D.D., Lord Bishop.
 THE VERY REV. EDWIN GILPIN, D.D., Dean of Nova Scotia.
 THE VEN. J. A. KAULBACH, M.A., Archdeacon of Nova Scotia.
 THE VEN. DAVID SMITH, D.D., Archdeacon of Cape Breton.
 THE VEN. S. WESTON JONES, Archdeacon of P. E. I.

CANONS.

Ven. J. A. Kaulbach, M.A. Truro.
 Rev. Thomas Maynard, D.D. Windsor.
 " Isaac Brock, D.D. Kentville.
 " F. Partridge, D.D. Halifax.
 " Hon. Canon Rev. Geo. Townshend, M.A., Amherst.

SECRETARY OF THE DIOCESE.

REV. CANON PARTRIDGE, D.D. C. E. Institute, Halifax.

RURAL DEANS.

Rev. V. E. Harris, M. A. Rural Dean of Amherst.
 " H. D. deBlois, M.A. " Annapolis.
 " F. J. H. Axford " Avon.
 " Canon Partridge, D.D. " Halifax.
 " W. E. Gelling " Lunenburg.
 " H. H. Hamilton, B A " St. George.
 " R. D. Bambrick, M.A. " Sydney.
 " J. Ambrose, D.C.L. " Tangier.
 " " Shelburne.

DEANERY OF AMHERST.

PARISH.	INCUMBENT.	P. O. ADDRESS.
Albion Mines	Rev. M. Taylor	Stellarton.
Amherst	Rev. G. Townshend, M. A.	Amherst.
	Rev. V. Harris, M. A., (R. D.).	
Maccan & River Philip	Rev. W. Hays	Amherst.
Maitland	Rev. G. R. Martell, M. A	Maitland.
Londonderry	Rev. W. J. Ancient, M. A	Acadia Mines.
Parrsboro	Rev. Simon Gibbons	Parrsboro'.
	Rev. C. White, B. A.	
Pictou	Rev. H. L. Almon, B. D.	Pictou.
Pugwash and Wallace	Rev. A. M. Bent.	Pugwash.
River John	Rev. J. L. Downing	River John.
Stewiacke	Rev. R. Smith	Lower Stewiacke.
Truro	Ven. J. A. Kaulbach, M. A.	Truro.
	Rev. J. Underwood	
	Rev. J. Forsythe	
Springhill	Rev. W. C. Wilson	Springhill Mines.

DEANERY OF ANNAPOLIS.

Annapolis.....	Rev. H. How, M.A.....	Annapolis
Bridgetown.....	Rev. F. P. Greatorox.....	Bridgetown.
Clementsport.....	Rev. W. B. Belliss.....	Clementsport.
Digby.....	Rev. H. A. Harley, M.A.....	Digby.
Granville.....	Rev. A. Gale.....	Granville Ferry.
Rosette.....	Rev. H. DeBlois, M.A. (R.D.).....	Round Hill.
Weymouth.....	Rev. J. M. Withycombe, M. A.....	Weymouth.
Wilmot.....	Rev. J. E. Warner.....	Middleton.

DEANERY OF AVON.

Aylesford.....	Rev. J. M. C. Wade, B. A.....	Auburn.
Cornwallis.....	Rev. F. J. H. Axford, (R.D.).....	Port Williams.
Falmouth.....	Rev. G. Howcroft, B.A.....	Falmouth.
Kentville.....	Rev. Canon Brock, D. D.....	Kentville.
	Rev. R. Avery, (retired).....	Kentville.
Horton.....	Rev. K. C. Hind, M. A.....	Wolfville.
Rawdon.....	Rev. J. Spencer.....	Rawdon.
Windsor.....	Ven. S. Weston Jones.....	Windsor.
	Rev. Canon Maynard, D.D (retired).....	Windsor.
	Rev. C. E. Willets, D. C. L.....	King's College, Windsor
	Rev. F. W. Vroom, M. A.....	" "
	Rev. H. Stamer, (retired).....	Windsor.
	Rev. C. Bowman, D.D. (retired).....	Windsor.

DEANERY OF LUNENBURG.

Blandford.....		Blandford.
Bridgewater.....	Rev. W. E. Gelling, (R. D.).....	Bridgewater.
Chester.....	Rev. T. W. Clift.....	Chester.
Hubbard's Cove.....	Rev. J. W. Norwood.....	Hubbard's Cove.
LaHave.....	Rev. G. D. Harris.....	Upper LaHave.
Lunenburg.....	Rev. G. Haslam, M. A.....	Lunenburg.
Mahone Bay.....	Rev. E. A. Harris, M. A.....	Mahone Bay.
New Dublin.....	Rev. K. Richardson, M. A.....	New Dublin.
	Rev. W. Ellis (retired).....	New Dublin.
New Germany.....	Rev. E. D. P. Parry.....	Chesley's Corner.
New Ross.....		New Ross.
Petite Riviere.....	Rev. C. P. Mellor.....	Petite Riviere.
St. Margaret.....	Rev. L. Amor.....	French Village
	Rev. H. Binnington.....	

URBAN DEANERY OF HALIFAX.

St. Paul's.....	Rev. D. Hague, M. A.....	35 Spring Garden Road.
	Rev. N. I. Perry.....	139 South Park St.
St. George's.....	Rev. F. Partridge, D. D, (U. D.).....	43 Cornwallis St.
	Rev. H. H. Pittman, M. A.....	26 Brunswick St.
St. Luke's.....	Rev. E. P. Crawford, M. A.....	91 Morris St.
	Rev. R. H. Bullock, D. C. L.....	86 South St.
St. Mark's.....	Rev. N. LeMoine.....	266 Gottingen St.
	Rev. C. G. Abbott, M.A.....	297 Gottingen St.
Trinity.....	Rev. F. H. Almon, B. A.....	89 Dresden Row.
St. Stephen's.....	Rev. F. M. Webster, M. A.....	256 South Street.
Garrison Chapel.....	Rev. F. B. N. Norman Lee, M.A.....	Church St.
St. Matthias.....	Rev. F. H. W. Archbold, M.A.....	Halifax.
Halifax.....	Rev. D. Neish.....	17 Morris St.
	Rev. J. O. Ruggles, M.A. (retired).....	Church St.
	Rev. J. B. Uniacke, M.A. (retired).....	Halifax.
	Rev. C. Willis.....	Queen St.

Barrington.....
 Liverpool.....
 Lockeport.....
 Port Medway.....
 Shelburne.....
 Yarmouth.....

Antigonish.....
 Canso.....
 Arichat.....
 Country Harbor.....
 Guysboro'.....
 Manchester.....
 Melford.....
 St. Mary's.....

Baldeck.....
 Cow Bay.....
 Louisburg.....
 Sydney.....
 North Sydney a
 Sydney Min

Beaver Harbor.....
 Dartmouth.....

Eastern Passage.....
 Falkland.....
 Sackville.....
 Seaforth.....
 Ship Harbor.....
 Tangier.....

Alberton.....
 Charlottetown :
 St. Pa
 St. Pe

Georgetown.....
 Milton.....
 New London.....
 Port Hill.....
 St. Eleanor's.....
 Crapaud.....

DEANERY OF SHELBURNE.

Barrington.....	Rev. A. R. P. Williams.....	Gunning Cove.
Liverpool.....	Rev. A. W. M. Harley, M. A.....	Liverpool.
Lockeport.....	Rev. N. R. Raven, M. A.....	Lockeport.
Port Medway.....	Rev. J. Lockward.....	Port Medway.
Shelburne.....	Rev. T. H. White, D.D.....	Shelburne.
	Rev. W. S. H. Morris, M. A.....	Shelburne.
Yarmouth.....	Rev. T. S. Cartwright, LL. D.....	Yarmouth.
	Rev. H. Sterns, M.A. (retired).....	Yarmouth.

DEANERY OF ST. GEORGE.

Antigonish.....	Rev. —————	Bayfield.
Canso.....	Rev. R. M. Leigh.....	Canso.
Arichat.....	Rev. E. Ansell, B. A.....	Arichat.
Country Harbor.....	Rev. T. C. Mellor.....	Country Harbor.
Guysboro'.....		Crow Harbor.
Manchester.....	Rev. H. H. Hamilton, B. A.....	Manchester.
Melford.....		Port Mulgrave.
St. Mary's.....	Rev. R. Johnson.....	Liscombe.

DEANERY OF SYDNEY, C. B.

Baddeck.....	Rev. T. R. Gwillim.....	Baddeck.
Cow Bay.....	Rev. W. J. Lockyer.....	Cow Bay.
Louisburg.....	Rev. T. F. Draper, B. D.....	Louisburg.
Sydney.....	Ven. D. Smith, D. D.....	Sydney.
North Sydney and) Sydney Mines (Rev. R. D. Bambrick, M.A. (R.D.).....	Sydney Mines.

DEANERY OF TANGIER.

Beaver Harbor.....	Rev. R. A. Heath.....	Salmon River.
Dartmouth.....	Rev. F. Wilkinson.....	Dartmouth.
	Rev. J. S. Smith, B.A. (retired).....	Dartmouth.
Eastern Passage.....	Rev. E. Roy.....	Eastern Passage.
Falkland.....	Rev. J. Ambrose, D. C. L.....	Herring Cove.
Sackville.....	Rev. A. T. Tucker, M. A.....	Middle Sackville.
Seaforth.....	Rev. S. Davies.....	Seaforth.
Ship Harbor.....	Rev. C. R. Clerk.....	Jeddore.
Tangier.....	Rev. E. H. Ball.....	Tangier.

PRINCE EDWARD ISLAND.

Alberton.....	Rev. J. M. Forbes.....	Alberton.
Charlottetown :—		
St. Paul's.....	Rev. W. Hamlyn, M. A.....	Charlottetown.
	Rev. D. Fitzgerald, D.D. (retired).....	Charlottetown.
St. Peter's.....	Rev. J. Simpson, M. A.....	Charlottetown.
	Rev. T. H. Hunt, M. A.....	Charlottetown.
Georgetown.....	Rev. E. T. Woollard.....	Georgetown.
Milton.....	Rev. T. B. Reagh.....	Milton.
New London.....	Rev. T. Lloyd.....	Kensington.
Port Hill.....	Rev. H. Harper.....	Port Hill.
St. Eleanor's.....	Rev. C. S. Goodman.....	Summerside.
Crapaud.....	Rev. A. V. Daniel.....	Crapaud.

PRAYERS

APPOINTED TO BE USED "AT ALL MEETINGS OF THE BOARD, AND OF COMMITTEES," BEFORE THEY COMMENCE BUSINESS.

Prevent us, O Lord in all our doings, with Thy most gracious favour, and further us with Thy continual help; that in all our works, begun, continued, and ended in Thee, we may glorify Thy Holy Name, and finally by Thy mercy obtain everlasting life, through JESUS CHRIST our LORD. *Amen.*

(Board of Home Missions only.)

O God, from whom all holy desires, all good counsels, and all works of piety and charity do proceed; we beseech Thee to visit with Thy favor our Sovereign Lady, Queen Victoria; and so to rule her heart that she may in all things seek Thy honour and glory. Prosper with Thy blessing our Missionary work. Comfort with Thy grace those benefactors who contribute to its support. Bless the Ministry of Thy servants, the clergy; and the endeavours of all who are engaged in promoting the knowledge of true religion. And may Thy Holy Spirit direct all our consultations to the advancement of Thy Glory and the good of Thy Church, through JESUS CHRIST our LORD. *Amen.*

(Board of Home Missions only.)

O LORD JESUS CHRIST, Who at Thy first coming didst send Thy messenger to prepare Thy way before Thee, grant that the ministers and stewards of Thy mysteries may likewise so prepare and make ready Thy way, by turning the hearts of the disobedient to the wisdom of the just, that at Thy second coming to judge the world, we may be found an acceptable people in Thy sight, Who livest and reignest with the FATHER and the HOLY SPIRIT, ever one GOD, world without end. *Amen.*

(Board of Foreign Missions only.)

Almighty God, who, by Thy SON JESUS CHRIST, didst give commandment to the Holy Apostles that they should go into all the world and preach the Gospel to every creature, grant to us whom Thou has called into Thy Church a ready will to obey Thy Word, and fill us with a hearty desire to make Thy way known upon earth. Thy saving health among all nations. Look with compassion upon the Heathen that have not known Thee, and on the multitudes that are scattered abroad as sheep having no shepherd. O Heavenly FATHER, LORD of the harvest, have respect, we beseech Thee, to our prayers, and send forth laborers into Thine harvest.

Fit and prepara
them the spir
them to endur
they may set
through JESU

O mercifu
hast made, no
be converted
heretics, and
tempt of Thy
flock, that the
and be made o
liveth and rei
without end.

Almighty
give Thee m
loving kindne
dential suppo
above all for
Thy Blessed S
Thou has give
Whom, with
without end.

Our FATE
kingdom com
this day our d
that trespass
us from evil;
ever and ever

The grace
fellowship of

Fit and prepare them by Thy Grace for the work of their ministry ; give them the spirit of power, and of love, and of a sound mind ; strengthen them to endure hardness ; and grant that both by their life and doctrine they may set forth Thy glory, and set forward the salvation of all men, through JESUS CHRIST our LORD. *Amen.*

(Board of Foreign Missions only.)

O merciful GOD, who hast made all men, and hatest nothing that THOU hast made, nor wouldest the death of a sinner, but rather that he should be converted and live, have mercy upon all Jews, Turks, infidels and heretics, and take from them all ignorance, hardness of heart and contempt of Thy Word, and so fetch them home, blessed LORD, to Thy flock, that they may be saved among the remnant of the true Israelites, and be made one fold under one Shepherd, JESUS CHRIST our LORD, Who liveth and reigneth with THEE and the HOLY SPIRIT, one GOD, world without end. *Amen.*

Almighty GOD, Father of all mercies, we Thine unworthy servants do give Thee most humble and hearty thanks for all Thy goodness and loving kindness to us and to all men ; more particularly for the providential support by which our work has been thus far sustained ; but above all for Thine inestimable love in the redemption of the world by Thy Blessed Son, for the means of grace, and for the hope of Glory which Thou has given us in the same our Lord and Saviour JESUS CHRIST : to Whom, with THEE and the HOLY GHOST, be all honour and glory, world without end. *Amen.*

Our FATHER which art in Heaven, Hallowed by Thy Name ; THY kingdom come ; Thy will be done in earth as it is in Heaven ; give us this day our daily bread ; and forgive us our trespasses as we forgive them that trespass against us. And lead us not into temptation, but deliver us from evil ; for THINE is the Kingdom, the power and the glory, for ever and ever. *Amen.*

The grace of our LORD JESUS CHRIST and the love of GOD, and the fellowship of the HOLY GHOST, be with us all, evermore. *Amen.*

Report of Board of Home Missions.

HALIFAX, MARCH 7TH, 1894.

The Board of Home Missions again is charged with the responsibility of its annual report, and of the observations and recommendations incidental to its work of the current year.

Although the aggregate amount of contributions for the Mission Fund of the Diocese does not vary much from those of former years, yet there are signs of progress that are of a decidedly encouraging nature.

First the Diocese is evidently being educated into giving in a systematic way and one more proportioned to the means of the church members. And if the improvement appears at first in the sums forwarded for objects outside of the Province, yet it is matter for thankfulness that our people are contributing more largely. The more they give the more they will give.

Secondly.—The number of parishes is gradually increasing in which the Tangier scheme, or some modification of it, is being adopted. That is to say, in these parishes a certain sum is given by each contributor which he feels he can afford, to cover all objects for which he is usually appealed to. The parochial authorities then apportion the total amount by a fixed percentage, on which list the stipend for the incumbent is a first charge, but which also provides for each parochial and extra parochial demands as can properly be made. Such parishes as Tangier, (from which the scheme derives its name as having been the first to adopt it.) Beaver Harbour, Ship Harbour, are giving this method a fair trial, and hitherto with excellent results. It shuts out of course all special appeals from individual objects and eloquent canvassers. But the sooner it is universally applied, the more quickly will the spasmodic appeal to a transient feeling by special pleaders be rendered unnecessary.

Other parishes have made this plan their own so far as regards extra parochial objects alone, retaining the old method of subscription and donation for current expenses within the parish. Truro has done this. The Board recommend with all confidence the adoption of one or other of these principles, but press most strongly the covering all objects in the weekly gift if the circumstances of any parish render it possible and wise. If this were done in all our parishes, the financial worries under which we are now labouring would disappear, the Board could take up new work which is necessary if the Church would hold her own; and the

Scriptural inju
obeyed, with t

The system
ing, last year,
by the differer
by great energ
commended.
were thorough
Dyson Hague
report makes
canon to be p

The positi

In conclus
done, the Dio
pressed forwa
appointed by
contributions
free spontane
come," and v
His blessing.

Scriptural injunctions on the matter of giving would be recognized and obeyed, with the corresponding promised blessing to follow.

The system of deputations to the parishes failed, comparatively speaking, last year, on account of the difficulty of getting appointments made by the different clergy in a Deanery. Some, however, were carried out by great energy on part of the Rural Deans, for which they are to be commended. The Deanery of Amherst, Annapolis, and Lunenburg were thoroughly visited, the latter calling forth a spirited report from Rev. Dyson Hague and Mr. C. S. Wilcox who formed the deputation. This report makes valuable and timely suggestions which are embodied in a canon to be presented to the Synod in June next.

The position of the W. and O. Fund is discussed in a separate report.

In conclusion, the Board feels that although much yet remains to be done, the Diocese is upon the right track, and that if the deputations are pressed forward by being regulated from head quarters, with a time appointed by canon and with suitable men engaged in the work, the contributions from our people will come from them not as a tax but as a free spontaneous and loving gift to Him "from whom all good things do come," and will draw down from Almighty God the healthful dew of His blessing.

F. PARTRIDGE,
Secretary.

General Account.

THE SYNOD BOARD OF HOME MISSIONS In account with the TREASURER.

1893.	Date	Description	Amount
	Jan'y. 2.	To balance from 1892.....	\$5609 60
		" Cow Bay, C. B., Qr. ending Dec. 31, 1892.....	25 00
		" Antigonish, " " ".....	37 50
		" St. Margarets, Hf. Yr. " ".....	25 00
		" Baddeck, Qr. ending " ".....	62 50
		" Beaver Harbor, " " ".....	31 25
		" River John, " " ".....	50 00
		" Rawdon, " " ".....	43 25
		" Sackville, " " ".....	25 00
		" Lockport, " " ".....	25 00
	4.	" Falkland, 1 1/2 qr. " ".....	75 00
		" New Germany, Qr. ending " ".....	50 00
		" Port Mulgrave, " " ".....	37 50
		" Petite Riviere, " " ".....	50 00
	5.	" Seaforth, " " ".....	43 75
		" Londonderry, " " ".....	37 50
		" Port Medway, " " ".....	50 00
	6.	" Louisburg, " " ".....	25 00
	10.	" Falmouth, " " ".....	12 50
	11.	" Amherst Deanery, " " ".....	56 25
	14.	" Pugwash, " " ".....	37 50
		" Barrington, " " ".....	50 00
	21.	" New Ross, " June 31, 1892.....	62 50
		" Tangier, " Dec. 31, 1892.....	43 75
	23.	" Stewiacke, " " ".....	37 50
	24.	" Hubbard's Cove, " " ".....	43 75
	25.	" Shelbourne, " " ".....	12 50
		" Falkland, balance, " " ".....	50 00
	28.	" Albion Mines, " " ".....	12 50
Feb'y.	13.	" Holloway, printing.....	15 00
	23.	" Port Greville, Qr. ending Dec. 31, 1892.....	18 75
	24.	" Five Islands, " " ".....	12 50
April	6.	" Antigonish, " March 31, 1893.....	37 50
	8.	" Springhill, " " ".....	37 50
		" New Ross, " " ".....	62 50
		" Baddeck, " " ".....	62 50
		" River John, " " ".....	50 00
		" Port Greville, " " ".....	18 75
		" Five Islands, " " ".....	12 50
		" Falmouth, " " ".....	12 50
	10.	" Falkland, " " ".....	62 50
		" Barrington, Hf. Yr. Dec. 31, 1892.....	100 00
		" New Germany, Qr. ending March 31, 1892.....	50 00
	11.	" Maccan, " " ".....	57 25
	12.	" Petite Riviere, " " ".....	50 00
		" Londonderry, " " ".....	37 50
	14.	" Beaver Harbor, " " ".....	113 00
	19.	" Seaforth, " " ".....	43 75
		" Rawdon, " " ".....	43 75
		" Lockport, " " ".....	25 00

April	20.	
	28.	
May	3.	
	8.	
	9.	
	12.	
	27.	
June	5.	
	14.	
	19.	
	27.	
July	1.	
	3.	
	4.	
	5.	
	7.	
	8.	
	10.	
	11.	
	14.	
	17.	
	19.	
	31.	
Aug.	1.	
	2.	
	8.	
	21.	
	23.	
	28.	
	29.	
Sept.	29.	
	30.	
Oct.	2.	
	3.	
	4.	

				Qr. ending March 31, 1892.....	\$12 50
	April	20.	" St. Margarets,	" " " " " "	43 75
			" Tangier,	" " " " " "	12 50
			" Shelburne,	" " " " " "	25 00
			" Cow Bay,	" " " " " "	37 50
			" Pugwash,	" " " " " "	25 00
		28.	" Louisburg,	" " " " " "	25 00
			" Sackville,	" " " " " "	43 75
			" Ship Harbor,	" " " " " "	43 75
	May	3.	" Hubbards Cove,	" " " " " "	100 00
		8.	" Treasurer's salary,	Half, " " " " " "	12 50
		9.	" Albion Mines,	Qr. ending " " " " " "	37 50
			" Port Mulgrave,	" " " " " "	37 50
		12.	" Stewiacke,	" " " " " "	75 00
		27.	" Clements,	" " " " " "	75 00
	June	5.	" Eastern Passage,	3 qrs. " " " " " "	6 25
		14.	" Bill stationery.....	" " " " " "	112 00
		19.	" St. Margarets,	Qr. ending March 31, 1893.....	25 00
		27.	" Lockeport,	" " " " " "	50 00
	July	1.	" Petite Riviere,	" " " " " "	37 50
			" Port Mulgrave,	" " " " " "	50 00
			" New Germany,	" " " " " "	137 50
			" Stewiacke,	" " " " " "	43 75
			" Seaforth,	" " " " " "	12 50
			" Five Islands,	" " " " " "	18 75
			" Port Greville,	" " " " " "	50 00
			" Port Medway,	" " " " " "	38 46
			" Sundry postages and telegrams (2 years).....	" " " " " "	50 00
			" Treasurer,	Qr. to June 30, 1893.....	112 00
			" Beaver Harbor,	" " " " " "	37 50
		3.	" Springhill,	" " " " " "	75 00
		4.	" Clements,	" " " " " "	37 50
			" Pugwash,	" " " " " "	12 50
			" Shelburne,	" " " " " "	56 25
		5.	" Amherst Deanery,	" " " " " "	43 25
			" Rawdon,	" " " " " "	25 00
		7.	" Cow Bay, C. B.	" " " " " "	43 75
			" Tangier,	" " " " " "	50 00
		8.	" River John,	" " " " " "	37 50
		10.	" Londonderry,	" " " " " "	25 00
		11.	" Lockeport,	" " " " " "	12 50
			" Albion Mines,	" " " " " "	62 50
		14.	" New Ross,	" " " " " "	12 50
		17.	" Falmouth,	" " " " " "	43 75
		19.	" Hubbards Cove,	" " " " " "	50 00
		31.	" Barrington,	" Mar. 31, 1893.....	62 50
	Aug.	1.	" Baddeck,	" " " " " "	62 50
		2.	" Falkland,	" " " " " "	25 00
		8.	" Sackville,	" " " " " "	125 00
		21.	" Colporteur,	Hf Yr. " " " " " "	25 00
		23.	" Louisburg,	Qr. to " " " " " "	88 75
		28.	" Falmouth,	" " " " " "	112 50
		29.	" Beaver Harbor,	" " " " " "	50 00
	Sept.	29.	" River John,	" " " " " "	50 00
		30.	" New Germany,	" " " " " "	56 25
			" Amherst Deanery,	" " " " " "	137 50
	Oct.	2.	" Stewiacke,	" " " " " "	50 00
		3.	" Port Medway,	" " " " " "	75 00
			" Clements,	" " " " " "	37 50
		4.	" Port Mulgrave,	" " " " " "	

October 5.	" Ship Harbor,	Qr. to June 30, 1893.	\$81 75
	" Ship Harbor,	" Sept. 30, 1893	117 75
	" Rawdon,	" "	43 25
	" Lockeport,	" "	25 00
6.	" Printing annual report.		241 50
10.	" Springhill,	Qr. to Sept. 30, 1893.	37 50
11.	" Colporteur on account.		30 00
13.	" Falkland on account.		50 00
	" St. Margarets,	Qr. to Sept. 30, 1893.	112 50
	" Baddeck,	" "	62 50
	" Pugwash,	" "	37 50
16.	" Tangier,	" "	43 75
17.	" Louisburg,	" "	25 00
18.	" Sackville,	" "	105 00
20.	" Seaforth,	" "	43 75
21.	" Cow Bay,	" "	25 00
23.	" Secretary's salary to June 30, 1893, and postage.		212 56
	" Treasurer's salary,	Qr. to Sept. 30, 1893.	50 00
26.	" Falkland, balance of grant to	" "	12 50
	" Hubbards Cove,	" "	43 75
31.	" Londonderry,	" "	37 50
Nov. 2.	" Petite Riviere,	" "	50 00
	" Albion Mines,	" "	12 50
13.	" Port Greville,	" "	18 75
	" Five Islands,	" "	12 50
21.	" Barrington,	" June 30, 1893	50 00
22.	" New Ross,	" Sept. 30, 1893.	62 50
28.	" Lockeport, two months.		16 66
Dec. 13.	" Eastern Passage,	Hf. Yr. to Sept. 30, 1893	50 00
20.	" Pugwash,	Qr. to Dec 31, 1893	37 50
28.	" Treasurer's salary,	" "	50 00
July 12.	" Money from Digby over deposit.		62 50
	" Interest at Bank in 1891 and 1893.		3 45
	" Amt. paid to Albion Mines in 1891 (omitted).		12 50
Short charge	:-Beaver Harbor, June qr., \$112 should be \$112.50.		50

\$12454 23-

1893.		CR.	
Jany.	10.	Recd. from Ch. End. Fund, part expense printing report.	\$ 9 00
March	7.	By cash from Secretary.	3464 03
May	8.	" "	711 57
June	5.	" "	164 35
Nov.	28.	" "	260 60
Dec.	11.	" "	238 00
	29.	" "	431 12
	30.	" "	562 42
		Balance.	6613 14
1894.		Balance to debit of 1894.	\$12454 23
			\$ 6613 14

EDWIN GILPIN, Treasurer.

Examined and found correct
W. H. WISWELL, } Auditors.
THOS. BROWN, }

Diocesan Synod		
1893.		
Jan.	3.	Paid
	5.	"
	6.	"
	10.	"
	11.	"
	14.	"
	23.	"
Feb.	1.	"
	2.	"
	18.	"
	23.	"
March	13.	"
May	14.	"
July	3.	"
	4.	"
	8.	"
	13.	"
July	13.	"
	15.	"
	17.	"
	21.	"
Aug.	2.	"
	11.	"
	23.	"
Oct.	6.	"
	23.	"
	26.	"
	31.	"
1833.		
Jan.	2.	By
March	7.	"
May	8.	"
June	5.	"
Nov.	28.	"
Dec.	11.	"
	30.	"

WIDOWS' AND ORPHANS' FUND.

				Diocesan Synod Board of Home Missions in acct. with the Treasurer	
				1893.	
581 75-	Jan.	3.	Paid Mrs. King pension half year to June 30, 1893.....	\$ 50	00
117 75		5.	“ Mrs. Shreve “ “	50	00
43 25			“ Mrs. Morris “ “	50	00
25 00		6.	“ Mrs. Gray “ “	50	00
241 50		10.	“ Part cost foreclosure mortgage.....	36	33
37 50		11.	“ Mrs. Uniacke pension half year to June 30, 1893.....	50	00
30 00			“ Mrs. Abbott “ “	50	00
50 00		14.	“ Mrs. Warren “ “	50	00
112 50-			“ Mrs. Campbell “ “	50	00
62 50			“ Mrs. Groser “ “	50	00
37 50		23.	“ Mrs. Jamieson “ “	50	00
43 75			“ Mrs. Almon “ “	50	00
25 00	Feb.	1.	“ Mrs. Alexander “ “	50	00
105 00		2.	“ Mrs. Stewart “ “	50	00
43 75		18.	“ Mrs. Dodwell “ “	50	00
25 00		23.	“ Mrs. Brown “ “	50	00
212 56			“ Rev. T. Richey, 75% on surrender of certificate.....	160	02
50 00	March	13.	“ Part of bill for stationery	1	75
12 50	May	14.	“ Mrs. King pension half year to Dec. 31, 1893.....	50	00
43 75	July	3.	“ Mrs. Gray “ “	50	00
37 50			“ Mrs. Morris “ “	50	00
50 00		4.	“ Mrs. Brown “ “	50	00
12 50			“ Mrs. Uniacke “ “	50	00
18 75-		8.	“ Mrs. Campbell “ “	50	00
12 50		13.	“ Mrs. Groser “ “	50	00
50 00			“ Mrs. Almon “ “	50	00
62 50	July	13.	“ Insurance N. Park St	7	05
16 66			“ Mrs. Shreve pension half year to Dec. 31, 1893.....	50	00
50 00		15.	“ Mrs. Alexander “ “	50	00
37 50			“ Mrs. Warren “ “	50	00
50 00		17.	“ Mrs. Stewart “ “	50	00
62 50		21.	“ Mrs. Jamieson “ “	50	00
3 45			“ Mrs. Abbott “ “	50	00
12 50		2.	“ Expenses on N. Park st. property	11	28
50	Aug.	11.	“ Mrs. Dodwell pension half year to Dec. 31, 1893.....	50	00
454 23-		23.	“ On acct. loan on mortgage.....	700	00
			“ Part cost of Annual Report.....	8	00
	Oct.	6.	“ Secretary's salary and postage to June 30, 1893.....	85	87
		23.	“ Part of charge for safety box.....	10	00
		26.	“ Taxes on 155 Water St.....	24	93
		31.	“ Mrs. Abbott, omitted Aug. 12, 91.....	75	00
			Balance.....	1709	43
				<u>\$4329 66</u>	
				Cr.	
	1833.		By balance from 1892.....	\$ 922	93
	Jan.	2.	“ Cash from Secretary.....	1265	95
	March	7.	“ “ “	166	81
	May	8.	“ “ “	319	35
	June	5.	“ “ “	84	29
	Nov.	23.	“ “ “	649	00
			“ Mr. A. Silver.....	76	00
	Dec.	11.	“ “ Secretary.....	845	33
		30.	“ “ “		
				<u>\$4329 66</u>	
			Balance to credit of 1894.....	<u>\$1709 43</u>	

EDWIN GILPIN, Treasurer.

ENDOWMENT OF PARISHES.

Diocesan Synod Board of Home Missions in acct. with the Treasurer.
1-93.

Jan.	3.	Paid Newport,	Hf. yr. to Dec. 31, 1892	\$ 60 76
		" Antigonish,	Qr. " "	23 26
	5.	" Aylesford,	Hf. " "	16 00
		" Cornwallis,	" " "	18 68
		" Manchester,	" " "	8 19
		" Sydney, C. B.,	" " "	24 15
		" Guysboro,	" " "	28 82
	6.	" Digby,	" " "	117 47
	10.	Part cost foreclosure		17 46
		" Wallace,	Hf. yr. to Dec. 31, 1892	7 46
Feb.	1.	" Walton,	" " "	28 12
April	6.	" Antigonish,	Qr. to Mar. 31, 1893	23 26
	29.	" St. Luke's (Halifax)	Hf. yr. to Dec. 31, 1892	73 43
May	20.	" Guysboro,	Hf yr. to June 30, 1893	27 96
July	3.	" Aylesford,	" " "	16 16
		" Digby,	" " "	126 90
	4.	" Cornwallis,	" " "	18 20
	5.	" Newport,	" " "	60 77
		" Walton,	" " "	13 75
	13.	" Wallace,	" " "	7 46
	19.	" Dep. Rect. Peop. Bk., (W. H. Bond No. 46)		400 00
Aug.	16.	" Falmouth,	Hf. yr. to June 30, 1893	54 20
	28.	" Falmouth,	Qr. to Sept. 30, 1893	27 10
Oct.	2.	" Deposit Rect. No. 1099		150 00
	6.	" Proportion of printing report		2 50
	26.	" Newport and Walton. Qr. to Sept. 30, 1893		37 25
	31.	" Proportion of safety box		5 00
	31.	" Taxes on 155 Water St		11 97
Nov.	13.	" Wilmot,	Hf. yr. Dec. 31, 1893	23 10
	15.	" Arichat,	Year " "	9 00
Dec.	20.	" Wallace,	Hf. yr. " "	7 46
		Balance		4362 82
				\$5808 66

1893.		CR.		
Jan.	2.	By balance from 1892		\$3668 22
	30.	" Amount reed. in trust from Guysboro		84 00
March	7.	" Cash from Secretary		69 05
	13.	" " "		52 00
May	8.	" " "		67 00
June	5.	" " "		33 00
July	19.	" West Hauts Bond No. 46 paid		400 00
Dec.	11.	" Cash from Secretary		225 59
	29.	" " "		33 00
	30.	" " "		276 80
July	12.	" Amount reed. in trust from Digby		900 00
				\$5808 68
		Balance to credit of 1894		\$4362 82

EDWIN GILPIN, Treasurer.

Examined and found correct.
WM. H. WISWELL, } Auditors.
THOS. BROWN. }

Diocesan Synod

1893.		
Jan.	2.	To b
	4.	Paid
		"
		"
	5.	"
		"
	17.	Refu
	19.	Paid
July	1.	"
		"
	2.	"
	3.	"
	7.	"
	8.	"
	11.	"
	13.	"
	19.	"
Aug.	2.	"
Oct.	6.	"
	26.	"
1893.		
March	7.	By
May	8.	"
June	5.	"
Nov.	28.	"
Dec.	11.	"
	30.	"
		Bala
		Bala

Examined and found correct.
WM. H. THOS. I

SUPERANNUATION FUND.

Diocesan Synod Board of Home Missions in acct. with the Treasurer.
1893.

60 76	Jan. 2.	To balance from 1892.....	\$ 61 09
23 26	4.	Paid Rev. P. J. Filleul, Hf. yr. to June 30, 1893.....	200 00
16 00		“ Rev. Canon Maynard, “ “.....	100 00
18 68		“ Rev. H. Stamer, “ “.....	200 00
8 19		“ Rev. J. S. Smith, “ “.....	100 00
24 15	5.	“ Rev. C. Bowman, “ “.....	200 00
28 82		“ Rev. R. F. Brine, “ “.....	500 00
117 47		“ Rev. J. O. Ruggles, “ “.....	100 00
17 46	17.	Refunded to Canon Maynard, premium paid.....	6 75
7 46	19.	Paid Rev. W. Ellis, Hf. yr. to June 30, 1893.....	175 00
28 12	July 1.	“ Rev. J. O. Ruggles, “ Dec. 31, 1893.....	100 00
23 26		“ Rev. Canon Maynard, “ “.....	100 00
73 43	2.	“ Rev. H. Stamer, “ “.....	200 00
27 96	3.	“ Rev. R. F. Brine, “ “.....	200 00
16 16	7.	“ Rev. W. Ellis, “ “.....	175 00
126 90	8.	“ Rev. P. J. Filleul, “ “.....	200 00
18 20	11.	“ Rev. C. Bowman, “ “.....	200 00
60 77	13.	“ Insurance N. Park Street.....	11 20
13 75	19.	“ Rev. J. S. Smith, Hf. yr. to Dec. 31, 1893.....	100 00
7 46	Aug. 2.	“ Part expenses on N. Park St. property.....	13 56
400 00	Oct. 6.	“ “ “ Printing report.....	4 00
54 20	26.	“ “ “ Safety box.....	10 00
27 10			
150 00			\$2656 60
2 50	1893.	Cr.	
37 25	March 7.	By cash from Secretary.....	\$503 59
5 00	May 8.	“ “ “.....	332 29
11 97	June 5.	“ “ “.....	64 85
23 10	Nov. 28.	“ “ Mr. Silver (Broideric).....	11 19
9 00	Dec. 11.	“ “ Secretary.....	504 38
7 46	30.	“ “ “.....	786 54
362 82		Balance.....	453 76
808 66			\$2656 60
		Balance of debit to acct. of 1894.....	\$ 453 76

EDWIN GILPIN, Treasurer

Examined and found correct.

WM. H. WISWELL, }
THOS. BROWN. } Auditors.

BISHOPRIC ENDOWMENT FUND.

Diocesan Synod Board of Home Missions in acct. with the Treasurer.		
1893.		
Dec. 30.	Transferred to Synod acct. People's Bank	\$103 16
1893.		
	CR.	
Jan. 2.	By balance from 1892	\$54 58
Mar. 7.	" Cash from Secretary (Interest)	9 29
	" " " "	30 00
Dec. 11.	" " " "	9 29
		\$103 16

EDWIN GILPIN, Treasurer.

Examined and found correct.
 WM. H. WISWELL, } Auditors
 THOS. BROWN. }

RECAP
 General account
 Endowment of P
 Widows' and Or
 Superannuation
 Reserved Fund.
 Balance
 Balance

Examined and fo
 W. H.
 THOS.

RESERVED FUND.

Diocesan Synod Board of Home Missions in acct. with the Treasurer.		
1893.		
Jan. 10.	Paid part of foreclosure of mortgage	\$ 40 58
Oct. 31.	" " taxes on 155 Water St.	28 00
	Balance	5882 88
		\$5951 46
1893.		
	CR.	
Jan. 2.	By balance from 1892	\$5691 29
Mar. 7.	" Cash from Secretary	112 60
Nov. 28.	" " " "	76 84
Dec. 11.	" " " "	40 98
30.	" " " "	29 75
		\$5951 46
	Balance to credit of acct. 1894	\$5882 88

EDWIN GILPIN, Treasurer.

Examined and found correct.
 WM. H. WISWELL, } Auditors.
 TH S. BROWN. }

RECAPITULATION OF BALANCES, Dec. 31st, 1893.

	CR.	DR.
General account		\$ 6613 14
Endowment of Parishes	\$ 4362 82	
Widows' and Orphans' Fund	1709 43	
Superannuation Fund		453 76
Reserved Fund	5882 88	
Balance		<u>4888 23</u>
	<u>\$11955 13</u>	<u>\$11955 13</u>
Balance to new account		<u>\$ 4888 23</u>

EDWIN GILPIN, Treasurer.

Examined and found correct,
 W. H. WISWELL, } Auditors.
 THOS. BROWN, }

reasurer.
 \$103 16
 8
 9
 0
 9
\$103 16

asurer.
 40 58
 28 00
 5882 88
5951 46

951 46
882 88

DIOCESAN SYNOD BOARD OF HOME MISSIONS.

Statement of Investments, &c., Dec. 31st, 1893.

OBJECT.	MODE OF SECURITY.	AMOUNTS.
Endowment of Parishes.....	1½ City Bonds, No. 176 and half of No. 1.....	\$2433 34
	Mortgage	1168 00
	"	2725 33
	"	2400 00
	"	1600 00
	"	1100 00
	"	2400 00
	"	1600 00
	"	4000 00
	"	208 12
	"	468 22
	"	185 00
	13 Shares Bank N. S.	1950 00
	Bonds, West Hants, (Three).....	750 00
	Deposit Receipt, People's Bank.....	400 00
	Bonds, 6 Tennessee (reduced).....	1158 09
	" City of St. John, N. B.....	2000 00
	" Richmond Municipality (Nos. 13 and 14).....	250 00
	" Town of Truro (No. 15).....	500 00
	Saving's Bank.....	26 63
		\$27322 73
Superannuation Fund.....	Mortgage	3000 00
	"	1672 41
	"	4000 00
	"	1000 00
	"	1200 00
	"	2280 00
	"	4000 00
	Estate N. Park St.....	1144 63
	Dominion Scrip.....	1000 00
	Halifax City Consols.....	2500 00
	" Permanent Stock, 30 shares.....	3000 00
	1½ City Bonds, No. 175 and half of No. 1.....	2433 34
	Bonds, (Seven) Moncton.....	1500 00
	" Halifax Sewerage.....	4000 00
	" City of St. John.....	4000 00
	Dep. Receipt in lieu E. H. Bond paid off, No. 8.....	400 00
	Saving's Bank.....	3 02
	36133 40	
Widows' and Orphans' Fund.	Mortgage	1946 67
	"	2336 00
	"	788 67
	"	2600 00
	"	1600 00
	"	385 00
	"	2700 00
	"	1700 00
	"	433 13
	Estate N. Park St.....	953 86
	Dominion Scrip.....	1000 00
	36 Shares City of Halifax Permanent stock.....	3600 00
	Bond, Carleton, N. B., No 191.....	1000 00
	" Fredericton, No. 185.....	1000 00
	" Moncton, Nos. 7, 9, 10.....	500 00
" East Hants, No. 15.....	300 00	
Saving's Bank.....	506 39	
	23349 72	
Reserved Fund	Mortgage	430 00
	"	2920 00
	"	483 75
	Tennessee Bonds (reduced).....	2048 66
	10 Shares Halifax Permanent Stock.....	1000 00
Saving's Bank.....	56 22	
	6938	
Colporteur.....	Saving's Bank.....	447 89
	447	

EDWIN GILPIN, Treasurer.

Memorandum

Barrington.....
 Beaver Harbour.....
 Chester.....
 Eastern Passage.....
 Cow Bay.....
 Granville.....
 Hubbard's Cove.....
 Halifax, (St. John's).....
 Milford.....
 Lunenburg.....
 Mahone Bay.....
 New Dublin.....

Aylesford.....
 Antigonish.....
 Cornwallis.....
 Digby.....
 Falmouth.....
 Guysboro'.....
 Halifax, St. Luke.....

NAME OF PARISH.

Amhers Dean.....
 Antigonish.....
 Barrington.....
 Beaver Harbo.....
 Canso.....
 Clementsport.....
 Cow Bay, C. B.....
 Eastern Passa.....
 Falkland.....
 Falmouth.....
 Five Islands.....
 Hubbard's Cov.....
 Jeddore and S.....
 Lockeport.....
 Londonderry.....
 Louisburg.....
 New Ross.....
 New Germany.....
 Petite Riviere.....
 Port Greville.....
 Port Medway.....
 Port Mulgrave.....
 Pugwash.....
 Rawdon.....
 River John.....
 Sackville.....
 Seaforth.....
 Springhill.....
 St. Margaret.....
 St. Margaret (C.....
 Tangier.....
 Travelling, Mis.....
 Tidnish.....

Memorandum of Money in the hands of Parish Endowment Committee,
January, 1893.

Barrington.....	\$365 08	Pugwash.....	\$ 170 97
Beaver Harbour.....	306 43	Portia Tour.....	203 00
Chester.....	39 01	Rosette.....	40 73
Eastern Passage.....	17 78	Shelburne.....	1496 41
Cow Bay.....	58 90	Sackville.....	99 91
Granville.....	43 30	Stewiacke.....	154 06
Hubbard's Cove.....	134 83	Sydney Mines.....	435 43
Halifax, (St. John's).....	32 12	Seaforth.....	41 30
Milford.....	77 86	Tusket.....	153 30
Lunenburg.....	179 42	Windsor.....	85 22
Mahone Bay.....	32 78	Weymouth.....	354 95
New Dublin.....	536 75	Yarmouth.....	117 04

In trust, Interest payable to Incumbent.

Aylesford.....	\$ 711 26	Horton.....	879 06
Antigonish.....	1861 41	Manchester.....	183 06
Cornwallis.....	1059 00	Newport.....	2700 95
Digby.....	5720 96	Sydney, C. B.....	536 87
Falmouth.....	1083 94	Truro.....	285 00
Guyshoro'.....	1280 89	Wallace.....	331 77
Halifax, St. Luke.....	1468 58	Walton.....	500 00

Grants and Conditions.

NAME OF PARISH.	GRANT.	CONDITION.
Amhers Deanery.....	\$200	
Antigonish.....	125	\$225
Barrington.....	150	300
Beaver Harbor.....	110	350
Canso.....	100	400
Clementsport.....	50	280
Cow Bay, C. B.....	50	464
Eastern Passage.....	75	400
Falkland.....	250	250
Falmouth.....	40	260
Five Islands.....	40	60
Hubbard's Cove.....	150	250
Jeddore and Ship Harbor.....	140	380
Lockeport.....	100	400
Londonderry.....	125	425
Louisburg.....	90	310
New Ross.....	200	300
New Germany.....	180	250
Petite Riviere.....	180	325
Port Greville.....	75	325
Port Medway.....	200	250
Port Mulgrave.....	140	310
Pugwash.....	150	350
Rawdon.....	165	360
River John.....	200	375
Sackville.....	75	350
Seaforth.....	160	320
Springhill.....	140	360
St. Margaret.....	50	250
St. Margaret (Curate).....	100	400
Tangier.....	150	450
Traveling, Miss C. B.....	250	300
Tidnish.....	100	60

STATEMENT OF THE POSITION OF PARISHES AND MISSIONS.
AS TO SELF-SUPPORT AND EXTERNAL AID.

Self-Supporting.

DARTMOUTH; HALIFAX—ST. LUKE'S, ST. PAUL'S, ST. GEORGE'S, ST. MARK'S; LUNENBURG; PICTOU
WINDSOR; YARMOUTH.

Receiving Assistance.

PARISH OR MISSION.	WHENCE RECEIVED.						
	GOVT.	S.P.G.	B.H.M.	C. W. M. A.	C. C. S. C. E. F.		
Annapolis (assist).....				\$50 00			
Albion Mines.....						\$ 90 00	
Amherst.....	\$730 00						
Amherst Deanery.....			\$200 00				
Arichat.....		243 32					
Aylesford.....		486 66					
Antigonishe.....			125 00			90 00	
Barrington.....			150 00	125 00			
Beaver Harbor.....			110 00			150 00	
Blandford.....					\$500 00		
Bridgetown.....						225 00	
Bridgewater (assist).....				37 50		225 00	
Canso.....			100 00			90 00	
Chester.....							
Clementsport.....			50 00	37 50		90 00	
Cornwallis.....						225 00	
Cow Bay, C. B.....			50 00			150 00	
Digby.....						90 00	
Eastern Passage.....			75 00		150 00		
Falmouth.....			40 00			90 00	
Falkland.....			250 00			225 00	
Five Islands.....			40 00				
Granville.....						90 00	
Halifax, (Trinity).....						150 00	
Horton.....						150 00	
Hubbard's Cove.....			150 00			90 00	
Indian Cove.....					500 00		
Liscomb.....					600 00		
Lockeport.....			100 00	150 00		90 00	
Londonderry.....		94 43	125 00			225 00	
Louisburg.....			90 00	100 00		150 00	
Mahone Bay.....						150 00	
Maitland.....						150 00	
Manchester.....		486 66					
New Dublin.....					625 00		
New Germany.....			180 00	100 00			
Newport.....						150 00	
New Ross.....			200 00			90 00	
Parrsboro'.....						225 00	
Petite Riviere.....			180 00	37 50		90 00	
Port Medway.....			200 00			150 00	
Port Mulgrave.....			140 00			90 00	
Port Greville.....			75 00				
Pugwash.....			150 00	150 00		150 00	
Rawdon.....			165 00			150 00	
River John.....			200 00			225 00	
Sackville.....			75 00			90 00	
Seaforth.....			160 00			150 00	
Shelburne.....	723 90						
Ship Harbor.....			140 00	90 00		90 00	
Springhill.....			140 00	67 50		150 00	
St. Margaret.....			100 00				
Do. (2nd grant).....			50 00			90 00	
Stewiacke.....				100 00		225 00	
Sydney, C. B.....						225 00	
Sydney, North.....						150 00	
Tangier.....			150 00			225 00	
Tidnish.....			100 00				
Travelling Missionary, C. B.....			250 00	150 00			
Truro.....		97 33					
Terrence Bay, Harrietsfield, &c.....					600 00		
Weymouth.....						90 00	
Wilmot.....						90 00	

Report

The comm
Widows' and
larly calling fo
extinction of t
pensions of \$
of collections
Fund, with th
charge of \$160
which are sma
plished, the eff
raising the per
sufficient.

The commit
parish once a y
parishes of thos
question will be
forward in Syn
more satisfacto
are sometimes r

The names

Almon, F.
Allison, D.
Amor, L.
Ambrose,
Ansell, E.
Avery, R.
Axford, F.
Bambrick,
Ball, E. H.
Bell, J. L.
Belliss, W.
Brown, A.
Crawford,
Davies, S.
DeBlois, H.
Ellis, W.
Forsythe, J.
Gelling, W.

MISSIONS

RG ; PICTOR

C. S. C. E. F

\$ 90 00

90 00

150 00

225 00

225 00

90 00

90 00

225 00

150 00

90 00

90 00

225 00

90 00

150 00

150 00

90 00

90 00

225 00

150 00

150 00

150 00

150 00

150 00

90 00

90 00

225 00

90 00

150 00

225 00

225 00

150 00

225 00

90 00

150 00

90 00

90 00

225 00

225 00

150 00

225 00

90 00

90 00

Report of W. and O. Fund Committee.

The committee charged with the responsibility of managing the Widows' and Orphans' Fund beg to report that there is nothing particularly calling for remark during the past year, except to record the gradual extinction of the debt by the small surplus after paying the widows' pensions of \$100 a year, with the addition of a somewhat larger average of collections in the parishes. There are now 15 widows upon the Fund, with the children of the late Dr. Nichols which makes a first charge of \$1600 a year. The balance, after payment of office expenses, which are small, is wiping out the debt. When this is quite accomplished, the efforts of the church should be directed towards once more raising the pension which is, it must be confessed, lamentably insufficient.

The committee feel that there should be a collection taken in every parish once a year for this most necessary fund; not merely from the parishes of those who are members of it but from all others. The whole question will be dealt with by a proposed Canon, which will be brought forward in Synod, and will, if adopted, place the matter upon a much more satisfactory footing than it is now under mere regulations which are sometimes neglected.

The names of the clergy now on the Fund are as follows:—

Almon, F. H.	Gibbons, S.
Allison, D. P.	Gilpin, E.
Amor, L.	Greatorex, E. P.
Ambrose, J.	Grindon, O. M. (Eng.)
Ansell, E.	Hill, G. W. (Eng.)
Avery, R.	How, H.
Axford, F. J. H.	Heath, R. A.
Bambrick, R. D.	Hamlyn, W.
Ball, E. H.	Johnson, R.
Bell, J. L. (Eng.)	Johnston, T. W.
Belliss, W. B.	Jones, S. W.
Brown, A. (Ont.)	Kaulbach, J. A.
Crawford, E. P.	LeMoine, N.
Davies, S.	Lockward, J.
DeBlois, H.	Maynard, G. F.
Ellis, W.	Mellor, C. P.
Forsythe, J.	Mellor, T. C.
Gelling, W. E.	Metzler, G.

Morris, W. S. H.	Simpson, J.
Martell, G. R.	Spencer, J.
Partridge, F.	Stamer, H.
Richardson, J. B. (Ont.)	Smith, J. S.
Ruggles, J. O.	Smith, D.
Sargent, J. P. (Man.)	Wilson, W. C.
Sheraton, J. P. (Ont.)	Wood, A. C. F. (N. F.)

The following are the amounts contributed by the parishes to the W. and O. Fund during the year 1893, in offertories.

Albion Mines.....	\$ 7 25	Port Greville.....	\$3 51
Aylesford.....	7 78	Rawdon.....	3 28
Annapolis.....	29 81	River John.....	2 00
Barrington and Churchover...	2 61	Rosette	11 50
Blandford.....	3 50	Sackville.....	5 75
Bridgetown.....	8 00	Seaforth.....	6 03
Bridgewater.....	5 00	Shelburne.....	12 80
Beaver Harbour.....	6 00	Ship Harbour.....	4 00
Clements.....	3 00	Springhill.....	20 09
Digby.....	9 18	Stewiacke.....	6 00
Eastern Passage.....	6 55	S. Matt., La Have.....	4 00
Guysboro.....	1 25	Tangier.....	22 21
Granville.....	4 50	Truro.....	72 05
Halifax—St. Lukes.....	368 48	Windsor.....	61 44
St. Paul's.....	375 50	Weymouth.....	10 00
St. George's	15 35	Yarmouth.....	14 95
St. Mark's.....	10 62	Arichat.....	6 80
St. Stephen.....	40 00	Baddeck.....	3 25
Trinity.....	7 88	Louisburg.....	11 21
St. Matthias.....	26 73	Sydney.....	11 85
Herring Cove.....	5 80	Sydney Mines.....	31 00
Hubbard's Cove.....	4 50	Charlottetown—St. Paul's...	9 62
Kentville.....	12 00	St. Peter's.....	11 13
Liverpool.....	26 86	Crapaud.....	22 26
Lockeport.....	3 88	Port Hill.....	4 19
Londonderry.....	3 90	St. Eleanors.....	7 00
Lunenburg.....	10 00	Summerside.....	3 50
LaHave.....	3 25	Raised by Rev. F.H. Almon	
Maitland.....	5 00	towards the debt.....	106 00
Manchester.....	60	DONATIONS :—	
Mahone Bay.....	9 45	J. H. Rowley.....	4 00
New Glasgow.....	7 50	Mrs. R. Pickford.....	10 00
New Ross.....	6 85	C. Hervey.....	1 00
Pictou.....	22 46	Mrs. J. Stairs.....	10 00
Port Medway.....	4 93	Rev. Dr. White.....	1 00
Parrsboro.....	9 13	Judge Desbrisay.....	5 00

Report

The Church of the Fund, the attention of the proceedings of the apprehension of the beneficiaries in the benefit

The Commission Prospectus of the estimate of the total of \$11 Fund of \$160

And as the yield of six administering the return of on \$120,000; the plated by the the full amount

The Clergy

- CLASS
1. Ambrose, Re
 2. Axford, "
 3. Ball, "
 4. DeBlois, "
 5. Greatorex, "
 6. Gelling, "
 7. Downing, "
 8. Smith, "
 9. Smith, "
 10. How, "
 11. Gibbons, "
 12. Johnston, "

The account

Report of Church Endowment Fund Committee.

The Church Endowment Fund Committee, in submitting the accounts of the Fund, together with the present state of the classes, desire to call the attention of the Synod to the following statement embodied in the proceedings of the Committee, which will it is believed remove a misapprehension existing in the minds of some of the clergy who are participants in the benefits of the Fund.

The Committee desire to bring to their notice that in clause 7 of the Prospectus of the Church Endowment Fund there is an error in the estimate of the amount to be paid. The three classes of claimants made a total of \$11,100 or in other words \$1500 beyond the full yield of the Fund of \$160,000 at six per cent., which would be \$9600.00.

And as the payments to the claimants on the Fund were based upon a yield of six per cent. interest, no allowance being made for expenses in administering the Fund; and the net yield of the Fund making a net return of only \$7000, at 6 per cent. representing only a capital of \$120,000; the Committee do not consider the Fund complete as contemplated by the Prospectus; and are therefore unable to give the beneficiaries the full amount anticipated for the respective classes.

The Clergy now on the various Classes are as follows:—

CLASS I.	CLASS II.	CLASS III.
1. Ambrose, Rev. J.	1. Brock, Rev. I.	1. Withycombe, Rev. J. M*
2. Axford, " F. J. H.	2. Draper, " T. F.	2. Taylor, " M.
3. Ball, " E. H.	3. Bent, " A. M.	3. Warner, " J. E.
4. DeBlois, " H. D.	4. Bambrick, " R. D.	4. Mellor, " C. P.
5. Greatorex, " F. R.	5. Lockyer, " W. J.	5. Clift, " T.
6. Gelling, " W. E.	6. Martell, " G. R.	6. Norwood, " J. W.
7. Dowling, " J. L.	7. Hind, " K.	7. Amor, " L.
8. Smith, " D.	8. Harris, " G. D.	8. Belliss, " W. B.
9. Smith, " L. R.	9. Harris, " D. A.	9. Clerk, " C. R.
10. How, " H.	10. Davies, " S.	10. Raven, " W.
11. Gibbons, " S.	11. Wilson, " W. C.	11. Tucker, " A. T.
12. Johnston, " T. W.	12. Spencer, " J.	12. Harley, " H. A.
	13. Almon, " F. H.	13. Raven, " R. N.
	14. Heath, " R. A.	
	15. Lockward, " J.	

The accounts of the Treasurer, duly audited, are herewith submitted.

F. FARTRIDGE, *Secretary.*

F.)
 wishes to the
 \$3 51
 3 28
 2 00
 11 50
 5 75
 6 03
 12 80
 4 00
 20 09
 6 00
 4 00
 22 21
 72 05
 61 44
 10 00
 14 95
 6 80
 3 25
 11 21
 11 85
 31 00
 9 62
 11 13
 22 26
 4 19
 7 00
 3 50
 106 00
 4 00
 10 00
 1 00
 10 00
 1 00
 5 00

CHURCH ENDOWMENT FUND.

Statement of Receipts and Expenditure for the Year 1893

HALIFAX, 10th July, 1894.

Dr.

To invested in bonds and Mortgages	\$24250 00
Placed on special deposit	18700 00
S. P. G. deficiency per Treasurer B. H. M.	657 93
Rent Security box, Printing, Postage, &c.	23 75
Expenses forec osure and sale of property	158 42
Secretary, \$200. Treasurer, \$400	600 00

Stipend to Clergymen as follows, viz:—

Rev. J. Ambrose	\$225 00	Rev. I. Brock	\$150 00
" F. H. Axford	225 00	" T. F. Draper	150 00
" E. Ball	225 00	" A. M. Bent	150 00
" H. DeBlois	225 00	" R. Bambrick	150 00
" F. P. Greatorex	225 00	" W. Lockyer	150 00
" W. E. Gelling	225 00	" G. Martell	150 00
" J. L. Downing	225 00	" K. Hind	150 00
" D. Smith	225 00	" G. Harris	150 00
" L. R. Smith	225 00	" E. Harris	150 00
" S. Gibbons	225 00	" S. Davis	150 00
" T. W. Johnston	225 00	" W. C. Wilson	150 00
" H. How	225 00	" J. Spencer	150 00
" E. Wollard	67 50	" F. H. Almon	150 00
" J. M. Withycombe	135 00	" R. A. Heath	150 00
" M. Taylor	90 00	" J. Norwood	90 00
" J. E. Warner	90 00	" H. Harley	90 00
" T. R. Gwillim	45 00	" W. Raven	90 00
" C. P. Mellor	90 00	" W. Belliss	90 00
" T. Clift	90 00	" A. T. Tucker	90 00
" A. Gale	67 50	" A. Bryant	67 50
" J. Lockward	210 00	" A. Brown	22 50
" L. Amor	135 00	" W. J. Ancient	112 50

Balance	\$6472 50
	124 56
	<u>\$50987 16</u>

Cr.

By Balance	\$50987 16
Deposits withdrawn	\$ 14 43
Mortgages paid off and on account	16000 00
Debentures paid off	13350 00
" sold	9000 00
Insurance repaid	4000 00
Interest on Investments	6 69
	8616 04
Balance	\$124 56
	<u>\$50987 16</u>

INVESTMENTS.

Halifax City Bonds	\$61766 67
P. E. Island Bonds	10000 00
Nova Scotia	3000 00
Eastern Canada Loan Company Bonds	6000 00
Bank Nova Scotia Deposit receipts	2700 00
Mortgages	80360 00
	<u>\$163826 67</u>

Examined and found correct.
THOS. BROWN, Auditor.

JOHN T. WYLDE, Treasurer.

Report

There is c
at the prese
missionary fie
people to th
fidelity to her
dual missiona
within our c
and prayer in
the young fro
part of their
eations of all

The most
in the multipl
are now wit
or whatever t
tury for miss
responsibility
force, and the
to the strong,
ful way, and
can regard un
as the Studen
and others v
times. And i
of which we a
glorious work
entitles and co
large of the
many points
would be ple
with sorrow.
beloved; who
and spiritual s
anxieties whic
Bishop to can
funds should
martyrdom of
all offerings
Canada shoul
Central Board

Report of the Board of Domestic and Foreign Missions.

There is certainly one encouraging feature in the work of the Church at the present time, and that is the increasing interest taken in the missionary field. Not merely by the arousing of our most thoughtful people to the state of missionary operations as a test of the Church's fidelity to her Lord's last command; not only by the sending of individual missionaries to represent the Canadian church or single congregations within our dioceses; but by the gradual and sure growth of labour and prayer in organizations of the most varied kind, by the training of the young from their earliest years to look upon help to missions as a part of their life, and by the increase and extension of missionary publications of all sorts, is this interest fed and nourished.

The most hopeful direction in which this movement is developing is in the multiplication of children's societies. Few well regulated parishes are now without their Church Missionary Guild, or Mission band, or whatever the society may be called. This has been the greatest century for missions since the Reformation. The young are feeling their responsibility as never before. The tide of enthusiasm is gathering force, and the heroes of the mission field are appealing in life and death to the strong, generous and guileless instincts of the young in a wonderful way, and young folks everywhere are responding to the call. Who can regard unmoved the vast organizations without our own Church, such as the Student's volunteer movement, the Society of Christian Endeavour, and others which are encircling the world? These are signs of the times. And it is most cheering and refreshing to know that the Church of which we are members is sharing, if not at present leading, in this glorious work. We must strive and pray till we stand, as our heritage entitles and compels us to do, at the head, an example to the world at large of the possibilities of Christian obedience and zeal. There are many points in the horizon of Christian missions to-day on which it would be pleasant to dwell. There is one circumstance which fills us with sorrow. Our own Missionary Bishop of Algoma, so gifted and so beloved; who when appointed a few years ago was a model of physical and spiritual strength, now lies a broken man, borne down by cares and anxieties which are not lawfully his. It is not the part of a Missionary Bishop to canvass the world for the salaries of his clergy. The needed funds should be supplied by the Church herself. It has needed the martyrdom of two Bishops to teach the Church that her first charge on all offerings for Domestic missions within the ecclesiastical province of Canada should be her own Missionary diocese. Let us hope that the Central Board of Missions will recognize this fact, and appropriate a

Year 1893

1894.

....	\$24250 00
....	18700 00
....	657 93
....	23 75
....	158 42
....	600 00

50 00

50 00

50 00

50 00

50 00

50 00

50 00

50 00

0 00

0 00

0 00

0 00

0 00

0 00

0 00

0 00

0 00

0 00

0 00

0 00

0 00

0 00

0 00

0 00

0 00

0 00

0 00

0 00

0 00

0 00

0 00

0 00

0 00

0 00

0 00

0 00

0 00

0 00

0 00

0 00

0 00

0 00

0 00

0 00

0 00

0 00

0 00

0 00

0 00

0 00

0 00

0 00

0 00

-\$6472 50

124 56

-\$50987 16

43

00

00

00

00

69

04

-\$50987 16

F163826 67

urrer.

sufficient sum to the discharge of this duty. Then the Bishop can attend to his spiritual concerns, freed from monetary cares, and the Christian lives of his people will be his crown of rejoicing and his triumph of success.

In the development of the missionary spirit among young and old a most helpful agency is our missionary magazine, so ably edited by the general secretary, To its inspiring pages may doubtless be traced the beginnings of an enthusiasm which will ultimately contribute both men and meads to this glorious cause. It is at once a record of work done, an account of the men and women who in consecrated love for Christ are doing it, an encouragement to both workers and learners, a bright and readable visitor in our homes, and an official resumé of all gifts to the mission field which are administered by the Board. As such it deserves and is commanding an ever widening sphere of usefulness.

The following list does not represent all the offerings made to missionary objects during the past year. Some moneys are sent direct, receipts in duplicate being forwarded to the Secretary; others reach their destination no such duplicates being sent. Nor is it a picture of all that the Church could do. It is a milestone on the way—which indicates for our comfort that we are drawing nearer to the goal of our desires, when the glory of God shall be shown in the blessings which He shall shower on the happy ones who have loved and denied themselves for Him.

F. PARTRIDGE,
Secretary.

Returns from t

- Albion Mines.....
- Amherst.....
- Annapolis.....
- Aylesford.....
- Arichat.....
- Beaver Harbor.....
- Blandford.....
- Bridgetown.....
- Baddeck.....
- Bridgewater.....
- Chester.....
- Cornwallis.....
- Clémentsport.....
- Charlottetown, St.
- Crapaud.....
- Dartmouth.....
- Digby.....
- Eastern Passage.....
- Falmouth.....
- Granville.....
- Hallifax—St. Luke
- “ St. Paul
- “ St. George
- “ St. Matth
- “ Garrison
- “ St. Steph
- “ Trinity.....
- Hazel Hill.....
- Herring Cove.....
- Horton.....
- Kentville.....
- Liverpool.....
- Londonderry.....
- Lunenburg.....
- Mahone Bay.....
- Maitland.....
- Milton.....
- New Glasgow.....
- Newport.....
- New Ross.....
- Parrsboro.....
- Petite Riviere.....
- Pictou.....
- Port Medway.....
- Port Hill.....
- Rawdon.....
- Rosette.....
- Shelburne.....
- Springhill.....
- Stewiacke.....
- St. Margarets Bay.....
- St. Matthews, LaH
- Tangier.....
- Truro.....
- Weymouth.....
- Wilmot.....
- Windsor.....
- Yarmouth.....
- Louisburg.....
- Sydney.....
- Sydney Mines.....
- Summerside.....
- Donations—H. S. C
- Hollow
- Judge

R. Receipt

L. London Soci
B Bp. Blyth. \$ \$
†S. Shingwauk \$3
A] for Sup. Fund.
\$10.00 by receipt.

Returns from the Diocese of Nova Scotia from April 1st, 1893, to March 31st, 1894.

PARISH.	Dom. General	Missions. Indian.	Foreign Missions.	Jews.	Totals.
Albion Mines.....	\$12 45		\$ 4 55		\$17 00
Amherst.....	20 50		19 65		36 47
Annapolis.....		\$16 68	10 60	P. 9 19	12 80
Aylesford.....	4 80		5 65	B. 2 25	10 22
Arichat.....	5 80		4 42		10 00
Beaver Harbor.....	4 00		4 00	2 00	18 95
Blandford.....	8 70		9 00	L. 1 25	11 60
Bridgetown.....	4 00		2 45	P. 5 15	3 33
Baddeck.....			2 15	P. 1 18	5 25
Bridgewater.....			5 25		11 00
Chester.....	11 00				14 15
Clementsport.....		A. 1 71	3 02	B. 8 52	35 26
Cornwallis.....	18 38		15 21	P. 1 67	107 01
Charlottetown, St. Peters.....		Y. 50 00	44 93	P. 12 08	94 64
Crapaud.....	7 30		R.J. 26 20	L. 11 14	41 39
Dartmouth.....	15 80		16 68	L. 8 91	48 96
Digby.....	21 95	*Sh. 24 36		P. 2 65	8 40
Eastern Passage.....	8 40				11 36
Falmouth.....		*2 96	8 40		9 40
Granville.....	6 00		2 40	B. 1 00	358 48
Halifax—St. Luke's.....	125 60		144 50	88 38	304 93
" St. Paul's.....	75 19	†S.A. 80 55	78 21	L. 70 98	80 96
" St. George's.....	57 51	E. 13 60		P. 9 85	48 61
" St. Matthias.....		A. 18 61	30 00		31 16
" Garrison.....	20 00		11 16		18 25
" St. Stephen.....	17 25		1 00		9 83
" Trinity.....		H. 4 42		L. 5 41	9 37
Hazel Hill.....	9 37				11 62
Herring Cove.....	3 00		8 62		12 50
Horton.....		A. 3 00	4 50	P. 5 00	54 09
Kentville.....		*A.H. 24 00	15 09	P.B. 15 00	34 76
Liverpool.....	18 09	A. † 5 00	11 76		11 90
Londonderry.....	2 50	H. 7 35		B. 2 05	70 00
Lubenburg.....	70 00				20 19
Mahone Bay.....	7 04	E. 3 11	10 04		12 64
Maitland.....	5 00		5 00	P. 2 04	9 00
Milton.....			9 00		17 75
New Glasgow.....		A. 11 00	6 75		19 98
Newport.....	2 00		14 50	P. 3 48	2 48
New Ross.....				B. 2 48	14 73
Parrsboro.....	11 59		2 68	B. 46	2 15
Petite Riviere.....			2 15		15 69
Pictou.....	8 69		7 00		4 28
Port Medway.....	3 10			P. 1 28	2 00
Port Hill.....				L. 2 00	3 11
Rawdon.....			1 01	B. 2 10	5 68
Rosette.....	5 68				46 24
Shelburne.....	18 08	A. 7 41	16 42	P. 4 33	25 17
Springhill.....		15 17	10 00	B. 41 60	9 00
Stewiacke.....	9 00				22 71
St. Margarets Bay.....		E. H. 6 84	9 82	P. 6 05	5 00
St. Matthews, LaHave.....	2 18			B. 2 82	39 07
Tangier.....	15 70		17 70	E. 5 67	68 03
Truro.....	29 60		13 30	E. 25 13	9 50
Weymouth.....				B. 9 50	58
Wilnot.....	40			P. 18	441 65
Windsor.....	B. 101 65	H.A. 118 35	180 50	B. 41 15	14 60
Yarmouth.....	14 60				51 30
Louisburg.....		E. 40 00	10 00	B. 1 30	11 10
Sydney.....	5 85		5 25		12 00
Sydney Mines.....			12 00		1 97
Summerside.....				P. 1 97	1 00
Donations—H. S. Creighton.....		S. 1 00			10 00
Holloway Bros.....		A. 5 00	5 00		15 00
Judge DesBrisay.....	10 00		5 00		
Total.....	\$797 27	\$460 12	\$833 42	\$334 45	\$2425 25
R. Receipts from Gen. Treasurer.....					230 00
Less Receipts in lieu of cash.....					\$2195 25
Cr. by Drafts to Treasurer.....					2195 25

L. London Society Jews. P. Par. Miss. Jews. A. Algoma. H. Indian Homes. Bps. Appeal. B Bp. Blyth. \$ \$8.34 Moosonee. \$S.34 Caledonia. *H. \$7.11 Indian Homes. S Shingwauk \$5. †S. Shingwauk \$32.70. *Al. \$47.85. *A. \$13.00 Algoma. H. Indian Homes \$11.00. B. \$7.00. A† for Sup. Fund. R. Blyth. E. Elkhorn. H. Indian Homes \$3.59. Y. Yale. B. C. J. Japan \$10.00 by receipt. L. Lon. Soc. Jews. S. Shingwauk. Digby S. \$12.25. Kentville A. \$4.

Report of the Superannuation Fund.

The Superannuation Fund has been pursuing its quiet and useful work during the past year by making the following Clergy partakers of its benefits, viz.: Rev. Canon Maynard, D. D., Windsor; Rev. J. Shaw Smith, B. A., of Dartmouth; Rev. J. O. Ruggles, of Halifax who each receive \$200 a year under the old rules; Rev. C. Bowman, D. D., of Windsor, and Rev. P. J. Filleul, of Weymouth, Rev. H. Stamer of Windsor, and Rev. R. F. Brine at \$400 a year each, and Rev. W. Ellis, of Berwick, who receives \$350.

The following collections were taken for the Fund during 1893.

Annapolis.....	\$ 8 63
Aylesford.....	4 75
Beaver Harbour.....	3 00
Bridgetown.....	4 90
Canso.....	9 85
Clementsport.....	1 88
Dartmouth.....	1 56
Falkland.....	4 45
Guysboro.....	1 00
Granville.....	2 50
Halifax—St. Georges.....	5 32
Kentville.....	9 00
Liverpool.....	16 00
Lockeport.....	2 65
Londonderry.....	4 30
Mahone Bay.....	8 12
Maitland.....	3 25
Port Medway.....	1 75
Rawdon.....	3 85
River John.....	1 23
Rosette.....	8 10
Seaforth.....	5 53
Shelburne.....	13 83
Springhill.....	5 00
Stewacke.....	16 50
Sydney.....	5 04
Tangier.....	5 50
Truro.....	19 35
Weymouth.....	10 00
Windsor.....	11 55
Yarmouth.....	8 23
Charlottetown, St. Peters.....	7 96
New London.....	5 00
Port Hill.....	3 18
DONATIONS:—	
Jno. Rowley.....	4 00
Prof. Vroom.....	10 00
H. G. Creighton.....	2 00

FRANCIS PARTRIDGE, *Secretary.*

The inter-
collections ha-
are a certain
larity and at
and some giv-
could count o-
be reasonably
the 80 parish-
the new depa-
sentatives on
sympathies of

Propositio-
increasing the
be elected by
upon the syn-
College will e-

The follow-

Albion Mines
Alberton.....
Annapolis.....
Berwick.....
Bridgetown.....
Crapaud.....
Charlottetown
Cornwallis.....
Digby.....
Falmouth.. ..
Granville.....
Kentville.....
Liverpool.....
Mahone Bay
" " "
Milton, P. E.
Maitland.....
New Glasgow
Parrsboro.....

King's College.

The interest taken in King's College as demonstrated by the annual collections has not increased in any marked degree during 1893. There are a certain number of Parishes which take the collections with regularity and at the appointed time; others leave it till some other occasion, and some give nothing. It would be a great help to the College if it could count on say \$600 or \$700 a year from this source, which it would be reasonably sure of receiving; and it would be comparatively easy for the 80 parishes to average \$10 each. It is to be sincerely hoped that the new departure in the College government, and the election of representatives on the Governing Board from the Deaneries, will awake the sympathies of the masses of Church people throughout the provinces.

Propositions have been made and will it is likely be carried out, for increasing the number of Governors, the new members of the Board to be elected by the Deaneries, so as to throw the College more effectually upon the sympathies of the Church at large. Should this be done, the College will enter on a new lease of life.

The following collections and donations were made during the year :

Albion Mines.....	\$14 25	Port Hill.....	\$ 4 81
Alberton.....	5 00	Rawdon.....	1 60
Annapolis.....	13 37	Rosette.....	20 75
Berwick.....	5 25	River John.....	2 43
Bridgetown.....	2 92	Seaforth.....	4 70
Crapaud.....	6 37	St. Margaret.....	6 58
Charlottetown, St. Peter's.....	16 17	Tangier.....	21 06
Cornwallis.....	3 75	Truro.....	130 60
Digby.....	11 50	Weymouth.....	9 25
Falmouth.....	7 00	Windsor.....	32 00
Granville.....	2 50	DONATIONS ENDOWMENT FUND.	
Kentville.....	5 00	Rev. J. Simpson.....	5 00
Liverpool.....	9 51	Rev. T. H. Hunt.....	20 00
Mahone Bay.....	17 35	“ Alumni S. F.....	10 00
“ “ 1892.....	19 12	Mr. T. Brown “.....	15 00
Milton, P. E. I.....	7 60	Prof. Jones, A. S. F.....	20 00
Maitland.....	13 00	Holloway Bros.....	5 00
New Glasgow.....	6 00		
Parrsboro.....	4 19		

Deputation Districts.

AS ARRANGED BY THE RURAL DEANS AND ADOPTED BY THE BOARD OF HOME MISSIONS.

DEANERY OF AMHERST.

DEP. 1.	DEP. 2.
Amherst.	Truro.
Springhill.	Maitland.
Parrsboro.	Stewiacke.
Port Greville.	Stellarton.
Maccan.	New Glasgow.
Pugwash.	Pictou.
River John.	

DEANERY OF ANNAPOLIS.

DEP. 3.	DEP. 4.
Wilmot.	Digby.
Bridgetown.	Digby Neck.
Annapolis.	Clementsport.
Rosette.	Weymouth.
Granville.	*Yarmouth.
Liverpool Road.	Tusket.

*Suggested for this Deputation although in Shelburne Deanery.

DEANERY OF AVON.

DEP. 5.	DEP. 6.
Aylesford.	Windsor.
Cornwallis.	Falmouth.
Horton.	Newport.
	Rawdon.

DEANERY OF LUNENBURG.

DEP. 7.	DEP. 9.
St. Margaret.	Mahone Bay.
Hubbard's Cove.	New Germany.
Blandford.	Lunenburg.
Chester.	LaHave.
New Ross.	

DEP. 9.
Bridgewater.
New Dublin.
Petite Riviere.

DEANERY OF HALIFAX.

DEP. 10.

St. Luke's.	St. Stephen.
St. George's.	St. Paul's.
St. Mark's.	Trinity.
Garrison.	St. Matthias.

DEANERY OF SHELburnE.

DEP. 11.

Liverpool.	Lockeport.
Port Medway.	Shelburne.

DEANERY OF ST. GEORGE.

DEP. 12.

Antigonish.
Bayfield.
Arichat.
Port Mulgrave.
Manchester.

DEP. 13.

Canso.
Guysboro.
Country Harbour.
Liscombe.

DEANERY OF SYDNEY.

DEP. 14.

Baddeck.	North Sydney.
Cow Bay.	Sydney.
Sydney Mines.	Louisburg.

DEANERY OF TANGIER.

DEP. 15.

Dartmouth.
Eastern Passage.
Falkland.
Harrietsfield.
Sackville.

DEP. 16.

Seaforth.
Ship Harbour.
Tangier.
Beaver Harbour.

Summary of Reports from Various Parishes.

LUNENBURG.

The deputation to Lunenburg Deanery, consisting of REV. DYSON HAGUE and MR. C. S. WILCOX, after reciting in their report the various stages of their journey, conclude their report as follows :

In conclusion we desire to make the following comments and suggestions.

I. The appearance of the churches visited was in every case most satisfactory. The churches were, without exception, commodious, and well appointed, well heated, well seated, and well lighted. Some of the churches are exceptionally fine, notably those of Mahone, Lunenburg, Upper LaHave and Bridgewater. The congregations seemed hearty, and in many cases joined earnestly in the responses and singing.

II. The parsonages seemed comfortable and commodious, and in nearly every case well adapted to the clergyman's needs.

III. But, with the exception perhaps of Mill Cove and Petite Riviere, the collections taken in the church, and the collections appearing in the printed reports reveal a state of things which is truly *deplorable*. We have no hesitation whatever in saying that if the same state of things exists in other parts of the Diocese, that exists in the localities we visited (and we have every reason to believe it does) the Diocese requires nothing more or less than a revolution. There is no doubt whatever that the amount subscribed to the church and for church objects by the members of the church bears a proportion to the amount possessed by them that is lamentably small. Not only does the contract between the appearance and dwellings of the people and the amount annually contributed by them reveal an awful ignorance of the requirements of God, and an awful forgetfulness of His church's claims, but one clergyman actually stated to us that it is a common thing for young men who bring home \$200 and \$300 a year to give 10 and 20 cents annually to the Board of Home Missions, and if they give anything at all to give 50 cts. and \$1.00 to the support of the clergymen, while the Rector of Bridgewater publicly stated in his church on the evening of the 13th of December, that the offerings of the people in his parish to God did not amount annually to more than one per cent. of their income.

From what we could gather elsewhere we have reason to believe that things are not much better, the very poor parishes being the only exceptions, though we are both of the opinion that if the claims of Christ upon

the heart and
even in these
to the parish
convinced tha
by some rep
where now we
on account of
must be reme
retained by th
represents onl
parish.

What we
people get nev
and the same

IV. And
method of pro
to produce the
the stipends of

1. A rem
and Toronto.

2. The se
1st Sunday in
on behalf of
haphazard, or
missionary dep

3. The act
Diocese annual
double object
taking a collect
better perhaps
February.

4. The ren
parishes with re
couple of young
hands of respon
cities and towns
should be dollar
definite sources
double the prese

It is our opi
by the Parish cl
They are too cor
by the people, a
fairly well, if no
repeat the antiq

the heart and property were honestly admitted the amounts subscribed even in these parishes would be incredibly in advance of what it is. As to the parishes of Lunenburg, Bridgewater and Mahone Bay, we are convinced that much more ought to be done and that a personal canvass by some representative outside men would probably bring hundreds where now we have tens. The Parish of Lunenburg claims an exemption on account of the \$350 it annually contributes to Upper La Have, but it must be remembered that this is only an equivalent after all for the glebes retained by the Lunenburg parish on the division of the parishes, and represents only *their release from the support of an outside part of their parish.*

What we need in fact is a revival, a spiritual revival, for until our people get new hearts the same old contributions will be annually given, and the same hopeless and apathetic state of things go on.

IV. And lastly. We are unanimously of the opinion that a new method of procedure (of which we give the following outline) would tend to produce the objects so earnestly desired by the Board, the increase of the stipends of our present missionaries and the occupation of new fields.

1. A remodelling of the Board on the lines of the Dioceses of Ontario and Toronto.

2. The selection of a stated Sunday such as Easter, Trinity Sunday, 1st Sunday in Advent, or first Sunday in Lent, for the annual collection on behalf of B. H. M. At present this collection is either taken at haphazard, or confused with the collection taken by the B. H. M. missionary deputation, or not taken at all—generally not taken at all.

3. The actual visitation of every church, mission schoolhouse in the Diocese annually by a Deputation to be sent by the Board, with the double object of arousing interest, and taking a collection. Chiefly taking a collection. This could be worked on rural deanery lines, or better perhaps on lines drawn out by the Board, and either in October or February.

4. The remodelling of the methods of procedure now adopted in parishes with regard to the Parish collection. Instead of leaving it to a couple of young girls an endeavour should be made to put it into the hands of responsible men. If this is not possible in the case of the large cities and towns, into the hands of a collecting deputation. Their 25cts. should be dollars, and their ones fives. This would give three stated definite sources of income, and would if systematically worked, at least double the present income of the Board.

It is our opinion also that *much more* might be done for the B. H. M. by the Parish clergy themselves. Their standard is altogether too low. They are too content with the present disgraceful proportion contributed by the people, and too much given to supposing that the people are doing fairly well, if not indeed doing all they can. Again and again the clergy repeat the antiquated assertion that the people have not been educated to

give, and cannot contribute more, thereby becoming aiders and abettors of this pitiable state of affairs.

Mr. Wilcox sends in a special report in which he says :—

Looking carefully over this matter from a business man's standpoint, I am of opinion that a systematic effort carefully thought out and earnestly applied could be made to revolutionize the whole system of Church contributions, and to result in quadrupling our Mission Funds. The Laity of our parishes hold an enormous power in their property and possessions and ability to earn money loaned them as a trust from God. Send to every parish and congregation or out station in each parish *annually* a deputation composed of the strongest men in our Church, cleric and layman working together, who will fearlessly tell the people the plain truth, that that man's religion is simply a *sham* who will surround himself with the comforts of life and tender any such pittance as the proportion above referred to represents. If this deputation work was honestly performed the country clergy would take heart and raise the standard of giving to something like the pitch set by the deputations. With reference to the city parishes and the parishes in the large Provincial towns a special effort should be made by a deputation composed of the most earnest and eloquent of our clergy with the Bishop at their head and accompanied by laymen of the highest standing to endorse the claims of our church for honest treatment at the hands of her children.

DEPUTATION REPORT.

DEANERY OF ANNAPOLIS, November 18th, 1893.

TO THE LORD BISHOP OF NOVA SCOTIA AND THE BOARD OF HOME MISSIONS.

My Lord and Gentlemen,—In accordance with arrangements made by the Secretary, I had the pleasure of visiting the Deanery of Annapolis, and holding meetings in several of the parishes, viz, Annapolis Royal, Moschelle, Granville Ferry, Clementsport, Round Hill, Weymouth and Bridgetown, at all of which places I was most cordially received by the clergy, and most hospitably entertained. I delivered addresses urging the claims of the Missions and Widows and Orphans Funds, but at only one place, Weymouth was there an offering made for the fund, amounting to \$3.84.

I would suggest that greater interest might be aroused in the meetings by their being arranged for and advertised well beforehand, and that an offering should always be made. If a systematic effort were made I have little doubt that the contributions to the funds might be largely increased throughout the Diocese.

Respectfully submitted,

E. P. CRAWFORD.

I visited th
in the adjoining
27th. The pa
consequently c
a few faithful
who would hea
midst. They

But there is
man to station
thereabouts and
about \$70 or
people have d
Cutlers, Carrit
convinced by co
might be worke
means found fo

I think that
the Bishop, he c
only Rector of
settlements.

During my
Church, Guysbo
and made 41 vis

I humbly tru
the means of aw
souls may be ble
acknowledge my
taken by a deput
God's hands.

The last cens
Guysboro of over
interest had been

It seems to m
that the money s
for I do not kno
affairs as church

GUYSBORO.

I visited the parish of Guysboro in November. My stay there and in the adjoining missions extended from the 13th of the month to the 27th. The parish of Guysboro has had no rector for many years, and consequently church life there, is practically dead. There are, however, a few faithful church-people, who have remained true to the church and who would heartily welcome the clergyman who should settle in their midst. They have not forgotten the words of the poet:—

“ Why should I wonder from the ways,
My wise forefathers trod ;
Or in these cold degenerate days
Forsake the Church of God.”

But there is scarcely anything to depend upon which would induce a man to station himself there. There is a small endowment of \$60 or thereabouts and in addition to this the few remaining people could raise about \$70 or \$80 more. All, without a single exception, of the rich people have died or gone away, such as the Marshalls, Hartshornes, Cutlers, Carritts, Russells, Pearts and Campbells. Yet I am firmly convinced by conversation and observation that quite a fair congregation might be worked up, provided the right man was sent there, and sufficient means found for his support.

I think that if a clergyman is appointed to this parish by his Lordship the Bishop, he ought to be until church life is thoroughly revived, not only Rector of the parish but missionary as well for the surrounding settlements.

During my visit I held 11 services (4 of which were held in Christ Church, Guysboro,) celebrated the H. C. twice, performed two baptisms and made 41 visits.

I humbly trust that the services I held, and the visits I paid, may be the means of awakening some to love their church more, and that their souls may be blessed through the ministration of the Word. I know and acknowledge my inability to do justice in so great a work as that undertaken by a deputation but I have faith enough to leave the result in God's hands.

The last census returns shew a church population in the County of Guysboro of over 3000. What would be the number now if the church's interest had been looked after in the county, town and adjacent settlements ?

It seems to me that parishes like this ought to be attended to, and that the money spent for so good a cause would be money well laid out, for I do not know that I ever came across such a distressing state of affairs as church matters are in in the County of Guysboro.

I found throughout the whole country that it was entirely destitute of Sunday schools. This is one of many reasons why the church does not prosper. The Methodists and Baptists get hold of our children and they become connected with them when they grow up. I have got some of them to take hold of this idea, and I earnestly trust that before long Sunday Schools will be established in each place.

I may be wrong, but I think it would be a wise plan to either :—

(1.) Concentrate our prayers at the B. H. M. meetings on some individual parish or mission.

(2.) To ask the Rectors and other or officiating clergymen of the diocese on a given day to pray for parishes going behindhand or in destitute circumstances such as the one I lately visited.

I believe that God would bless such prayers in a remarkable way.

(Signed.) T. C. MELLOR,

ANNAPOLIS.

We had the great pleasure of a visit from the Lord Bishop of Algoma. The offertory (\$22.00) at his inspiring missionary Meeting was sent to the Treasurer of his mission. Our Dorcas Society also forwarded to Algoma a bale of winter clothing, valued at \$130.00 (one hundred and dollars), together with a handsome gold brooch. I do not know the sum collected for the Sabrevois Mission by Rev. H. Jeckyll. He had strength enough to deposit it however. We now pay an annual sum of \$225.00 to St. Paul's, Rosette. This has been done. So that the total raised for extraneous purposes by this parish during the year has not been less than \$625.00 (six hundred and twenty five dollars.) We have also had offertories of \$45.26 for parochial charity : and reduced the debt on the new church in LeQuille to about \$235.00, and made repairs on the church in Persotte. That at Graywood has been repainted and looks very neat. I have no returns for the amounts raised for Sunday School purposes. At the public services held by the Masons and Oddfellows offertories for their charitable funds were taken up and paid over.

We propose to start a branch of C. W. M. A. at once, and we trust that we may be able to report some tangible proof of our interests in Diocesan Missions.

We also had a surplus at Easter of some few dollars. We have a bonded debt however of \$418.00. We will be making extensive repairs on St. Luke's during this season, and if we fall short in our gifts to others you will have one reason in this fact.

Yours faithfully,

HENRY HOW.

With this I
year 1893. The
under difficultie
harder than in f
have gone to the
on account of th
three years ago.
Ministration of
year we may ho
services have bee
to get a regular
keep many away
and discouragem
not for the kind
and the ready w
one would almos
\$10.00 more or
have been reache
funds for church
will be begun.

SICK AND OT
paid during the
Communion for t

THE MIMEOGR
Papers and other
months.

WORK

S. MATTHEW
An Altar of polisl
of Oak with em
offered by friend
with a ventilating

S. STEPHEN'S.
of Vestry towels

THE RECTORY.
(warranted sheep

ST. PAUL'S, RAWDON.

With this I send \$59.79, the subscriptions and contributions for the year 1893. Though small I have tried to raise as much as possible even under difficulties. The condition of the Parish is such that makes it harder than in former years, first, because a number of our best churchmen have gone to their rest, and others removed from our midst. Secondly, on account of the parish having to raise \$60.00 a year more than it did three years ago. Lakelands and East Uniacke Mines now receive the Ministration of the Rector in addition to the Parish of Rawdon. Next year we may hope for increased contributions from those places. The services have been regularly held with few exceptions, I have endeavoured to get a regular attendance at the services, but it often appears that trifles keep many away from the worship of God. There are many draw-backs and discouragements in a scattered country parish like this, and were it not for the kind and hospitable way in which the missionary is received, and the ready way in which some try to help and encourage the work, one would almost despair. I am sorry to find that the B. H. M. has put \$10.00 more on the parish. As it was, the utmost limit seemed to have been reached. I trust it may be lighted as we have now to raise funds for church repairs. However, with faith and hope the new year will be begun.

JAMES SPENCER,

Rector.

SHIP HARBOR AND JEDDORE.

SICK AND OTHER VISITS.—Our Diary Shows a record of 642 visits paid during the year. This includes many celebrations of Holy Communion for the sick, of which there is no separate record.

THE MIMEOGRAPH.—Has been busy, 6600 sheets of Music, Childrens Papers and other matter having been printed and mailed in the twelve months.

WORK DONE ON CHURCHES AND PARISH BUILDING.

S. MATTHEW'S.—The boarded frame has been finished and painted. An Altar of polished Ash. Credence, Desks, Closet for vessels, Alms plates of Oak with embroidered mats, and a Silver Alms dish, have been offered by friends and placed in the Church. A new stove and pipe with a ventilating chimney of galvanized iron have also been provided.

S. STEPHEN'S.—A pair of oak Alms plates plush lined, and a pair of Vestry towels have been presented by members.

THE RECTORY.—A new fence is being built round the Rectory grounds, (warranted sheep proof) the roof is being repaired.

S. JOHN'S.—Has acquired a good pipe organ. Two fount lamps of sufficient power to light the whole nave, new fire ladders, a ventilating chimney of galvanized iron, and the roof shingled anew on the south side.

THE RECTORY.—Has been painted a stone color with the finishings of a warm umber tint. When the roof is finished in red, the building will appear a credit to the Parish.

The road up the hill is being raised and graded. This is a heavy undertaking, but the work will be a double profit as the stone for the road is taken from the pasture, leaving that much the better.

PETPESWICK.—A site has been offered for the New Church, and some money collected for building. A number of hymn and prayer books have been bought for the use of the people.

REGISTERS.—A new and proper book for the Registration of Births, Marriages and Deaths has been ordered for each Church and Chapel in the Parish. And a large book for the same purpose, to be kept always by the Parish Priest, so that every entry, being written in two different books, may be safer in case of fire or accident.

A chart is also in preparation, showing the location of every Church, Hall and House in the parish. This will be a great help in laying out work, or making visitations.

We desire to thank GOD for the prosperity of the past year, and especially for this, that the above record of twelve months work leaves no debt upon us, and has been done by the help of pure offerings alone, no pic-nics, bazaars or any quid-pro-quos. There will be plenty of room for exertion on the part of our good Church workers however during the next season, to keep us all pleasantly occupied.

CHURCH NEEDS.

S James. I am happy to report an effort already on foot to paint and repair this, the oldest Church in the parish. New lights are also needed here.

Petpeswick Mission, where our people have for so many years met to worship GOD after the manner of their fathers under the kindly roof of Captain Conrod (to whom, and to Mrs. Conrod, we Church-folk owe a debt we can never over-estimate), here we desire to build a Mission Room or Church, where we and our neighbors may meet "before the Lord," for at present we have not space to kneel in prayer the room is so full. We hope that those whom GOD has blessed with the privilege which our brethren here desire, will help us heartily in our work when invited to do so.

IRON CROSS
ten members,
been quietly d

SILVER C
to found a bra
feel justified i
great for one t
this society to
expressed a de

In conclus
matters of son
thanks, for bri
so successfully
Vestrymen to
We do this wi
with the desir
appointment of
as follows:—

Every Sun
Alms dish aft
without openin
Rectory, where
and open them
shall at the sar
the same day b
enter the same
The money sha
sum in hand
Priest in charg
reached, and a
Parish, and the
in the Parish, a
three months.

Two events
record. (1.)
News," elited
parishes constit

IRON CROSS.—A Branch of this Guild was formed at S. James with ten members, all of whom have kept their cross and pledge, and have been quietly doing some work on the lines of the order.

SILVER CROSS.—We hope to extend the Guild work this winter, and to found a branch for women and girls, working single handed I did not feel justified in attempting an addition to work which was already too great for one to do well. Now however I think we may venture to add this society to the agencies of the Church in this parish, as several have expressed a desire to join such a Guild for Christian work among women.

In concluding this Report, I desire to add a few words on one or two matters of some importance, and first of all to offer to the Rev. E. H. Ball thanks, for bringing to our notice the Tangier Scheme which has worked so successfully. Now we purpose (and specially ask all Wardens and Vestrymen to note this) to take up the scheme more fully next year. We do this with the assent and consent of our wardens, and in compliance with the desire of the Very Rev. Dean Gilpin, who recommends the appointment of a central Parish Secretary-Treasurer. This Plan will be as follows :—

Every Sunday the Minister at any public service, shall take from the Alms dish after service, any envelopes which have been offered, and without opening them carry them back to the Central Office at Jeddore Rectory, where on Monday in each week, the Vestry Clerk shall attend and open them, duly recording their contents in the book provided and shall at the same time make a duplicate entry on a Post-card, which shall the same day be mailed to the Parish Wardens at Ship Harbor who shall enter the same in the parish accounts and file the post-cards for reference. The money shall be forwarded to the Bank of Nova Scotia whenever the sum in hand shall amount to ten dollars, to the credit account of the Priest in charge until the sum agreed upon as salary for the year be reached, and after that to the account of the Church Wardens of the Parish, and the vestry Clerk shall furnish to the Wardens of each Chapel in the Parish, a statement of accounts connected with said Chapel, every three months.

Your Friend and Pastor,

C. ROBERT CLERK,

Pastor in charge.

KENTVILLE.

Two events of A.D., 1893, are worthy of being chronicled in this brief record. (1.) The localization of the "Canadian Church and Mission News," edited by the Rev. Dr. Mockridge, as a Magazine for the eight parishes constituting the Deanery of Avon, under the title of the "Avon

Deanery Magazine." In the Parish of Kentville there were 76 subscribers for 1893, the list for 1894, after the loss of 8 subscribers, has been made up to 90. It is appreciated by many as an excellent medium of parochial information. The local part is edited and printed in Windsor, N. S., and is a great credit to the management.

The other event has been the division, after a lengthy and careful consideration of the whole matter and much correspondence and negotiation, by the Lord Bishop of the Diocese, of the Parish of Horton: This was consummated, April 24 1893: on that day the Rev. Canon Brock, having placed in the hands of the Bishop his resignation of the Parish of Horton, was unanimously elected Rector of Kentville. The eastern end of the township with St. John's Church, Wolfville, as its centre, retains the name of the Parish of Horton. After some delay, owing to the gentleman who was first elected declining, the Rev. K. C. Hind, M. A., was elected Rector of Horton. He was inducted by the Bishop, Oct. 26, 1893. By this division Wolfville will gain the services of a resident clergyman, and have two services every Lords Day instead of one as formerly. Wolfville, as the great educational centre of the Baptist body for the Maritime Provinces, certainly needs what the Church-people there have now secured, a resident Priest of the Church.

During the past year the electric light has been introduced into St. John's Church, Wolfville, and into St. James' Church, Kentville. The contributions from the Parish of Kentville for 1893 for outside objects amounted to \$131.00, a slight increase on the year 1892. For the first time a contribution appears towards the Church Womans Missionary Association. This was given by the Church-Workers Association of St. James' Church.

ST. PAUL'S, HALIFAX.

FAMILIES.—There are at present about 570 families upon the Rector's list, additions being made each month.

Besides the Rector and his assistant, the Rev. N. Irwin Perry, the Licensed Church Lay-Evangelist, Mr. Winfield, works in the Parish, visiting every house in the parish bounds, reporting the names of all who belong to the church, and conducting services in the Mission Hall the year round. The church of St. Matthias in St. Paul's Parish is at present in charge of the Rev. F. W. Archibald who is licensed under the Rector of St. Paul's.

ORGANIZATIONS.—The works of the church are the Sunday school with 48 teachers and officers, and a total of 525 including five large Bible classes in separate compartments; the St. Andrew's Brotherhood, the Band of Hope and Church of England Temperance Society, the Young People's Society, the Dorcas Society, the Woman's Missionary Society,

the Children's
Mission, the
Visitors, the
Committee, and t

SERVICES.

Wednesday a
mission cond

CONTRIBUTIONS.

Easter to East

For Church pur
ings of the

For Missions in

Widow

Colon.

Christ

St. Pau

Mission

Sunday

Domestic and F

Foreign

Domest

Charitable and
Church Collecto
Church, &c.

Making a total o

There is a
\$118.00 in add

This old par
the city and to
the roll and ove
one for elder bo
duties and the s

There are t
The Ladies Se
Daughters of t
the St. George's
ing Classes, the
Children's Temp

the Children's Missionary Guild, the Children's Sewing Class, the Flower Mission, the Children's Scripture Union, the Mite Society, the District Visitors, the St. Paul's Working Association, the Ladies Church Committee, and the St. Paul's Mission with its various works

SERVICES.—In addition to the Sunday and weekly services on Wednesday and Friday, daily service is held during Lent and a parochial mission conducted during the 10 days previous to Easter.

CONTRIBUTIONS.—The following are contributions for the year, from Easter to Easter, 1893, 1894 :—

For Church purposes. By envelopes and collections ("free will offerings of the people to the Lord").....	\$5910 00	
For Missions in the Diocese :—		
Widows and Orphans.....	\$ 212 54	
Colonl. and Contnl. Church Society of the Diocese....	541 29	
Christmas Offerings for Clergy.....	158 00	
St. Paul's City Mission.....	800 00	
Missionary at Country Harbour.....	576 00	
Sunday School Offerings to B. H. M. and other Clergy.....	150 00	
Domestic and Foreign Missions :—		2437 83
Foreign	\$ 457 07	
Domestic.....	498 00	
Charitable and Benevolent		955 07
Church Collectors for debt, Sunday School, Mission Expenses, Shingling Church, &c.		1545 55
		877 41
Making a total contributed by the people for Ch. & Missionary objects.	\$11745 86	

There is a Glebe income of about \$900.00 and a Rectory Fund of \$118.00 in addition to the above.

ST. GEORGE'S, HALIFAX.

This old parish has suffered much from removals to the south end of the city and to the United States. It has still about 350 families upon the roll and over 260 in the Sunday School ; including two Bible classes, one for elder boys and one for girls. The teachers are faithful to their duties and the school is flourishing.

There are the usual organizations incidental to a populous parish. The Ladies Sewing Circle, the Young People's Sewing Circle, the Daughters of the King, the Brotherhood of St. Andrew, the Mite Society, the St. George's Glee Club, the Guild of the Sanctuary, the Choir Singing Classes, the Scripture Union, the Willing Workers for the Poor, the Children's Temperance Society, all are conducted with efficiency and zeal.

In October last we were thankful once more to obtain the services of a Curate, and in Rev. H. H. Pittman, M. A., a graduate of King's College, we have a fellow helper in whom all have confidence, and whose ministrations are generally acceptable.

On Easter day the choir was vested for the first time. Some anxiety was felt as to the effect of including the lady singers in the surpliced choir, but the event has justified every hope, and we now have a large and effective body of singers, able to lead the congregation in the praises of God with reverence and godly fear.

The services in Holy Week and Good Friday were especially impressive and edifying. The three hours service was held, as is now the custom with us, from 12 to 3 on Good Friday; and the very large attendance showed the desire of our people to derive as much blessing as possible from the contemplation of our Saviour's passion. This was followed, as it always is, by an increased number of communicants on Easter Day. The three hours is a distinctively English service, and is rapidly becoming popular in the best sense of that term.

In spiritual matters I trust we are going humbly forward, and are doing our share in the evangelization and training for Heaven of the souls committed to our charge. The utmost harmony prevails in the parish, and if we are poor, we are striving to be zealous in our Master's cause.

List of Don

- 1837.—At its
fund
1839.—At th
10. h
It w
The
1839.—Hon.
1840.—Hon.
Hon.
S. Cur
David
John
The L
1842.—Henry
1843.—Lt. Co
1845.—N. G.
Rev. I
1846.—Wm.
Dr.
1847.—Col. B
1849.—Sir Jo
1851.—Miss T
A We
1852.—The H
Rev. I
1853.—Sir Ga
Lewis
1854.—Mrs. C
Joseph
Wm. C
Rev. I
E. Bin
Hon. S
"
"
"
N. Cla
Hon. I
W. Pr
Hon. I
H. Bo
1856.—Hon. J
David
Legac
Rev. I
1857.—Legacy
Rev. I
1858.—Mrs. P
Rev. I

List of Donations to the Diocesan Church Society of Nova Scotia.

INSTITUTED MAY 22nd, 1837.

DONATIONS OF £10 AND UPWARD.

1837.—At its first inception "A number of persons became contributors to its funds," but the names do not appear.		
1839.—At the General Meeting in May, 1839, it was reported that £332 stg. 14. 10. had been received, from which grants had been made.		
It was also announced that the S. P. G. had granted £300 stg. to the D. C. S. This was afterward applied to the purpose of keeping up a stock of Books in the Depository.		
The S. P. C. K. also granted to the D. C. S. in books and money £425 stg. for the purpose of establishing a Depository.		
1839.—Hon. C. R. Prescott,	(General)	£ 10. 0. 0.
1840.—Hon. E. Collins,	"	15. 0. 0.
Hon. H. H. Cogswell,	"	10. 0. 0.
S. Cunard,	"	10. 0. 0.
David Hare, Esq.,	"	10. 0. 0.
John Leaver, Esq.,	"	10. 0. 0.
The Lord Bishop of N. S., Dr. Inglis, (General).....		10. 0. 0.
1842.—Henry Harris, (Bequest) Annapolis.....		5. 0. 0.
1843.—Lt. Col. Jackson, R. A. (General)		10. 0. 0.
1845.—N. G. Farish, Esq.,	"	10. 0. 0.
Rev. Dr. Rowland,	"	10. 0. 0.
1846.—Wm. Johnson,	"	10. 0. 0.
Dr. J. G. Farish,	"	10. 0. 0.
1847.—Col. Butler,	"	10. 0. 0.
1849.—Sir John Harvey,	"	10. 0. 0.
1851.—Miss Totten,	"	100. 0. 0.
A Western Clergyman,	"	22. 0. 0.
1852.—The Hon. S. B. Robie,	W. & O.	10. 0. 0.
Rev. Edwin Gilpin, jr.,	"	30. 0. 0.
1853.—Sir Gaspard LeMarchant,	"	10. 0. 0.
Lewis Bliss, Esq.,	"	10. 0. 0.
1854.—Mrs. Cooper,	"	20. 0. 0.
Joseph Starr, Esq.,	"	10. 0. 0.
Wm. Cunard, Esq.,	"	10. 0. 0.
Rev. E. Gilpin, jr.,	"	30. 0. 0.
E. Binney, Esq.,	"	10. 0. 0.
Hon. S. B. Robie,	"	40. 0. 0.
" H. H. Cogswell,	"	100. 0. 0.
" Judge Bliss.	"	50. 0. 0.
" Judge Ritchie,	"	25. 0. 0.
N. Clark, Esq.,	"	10. 0. 0.
Hon. M. B. Almon,	"	100. 0. 0.
W. Pryor, Esq.,	"	10. 0. 0.
Hon. E. Collins,	"	100. 0. 0.
H. Boggs, Esq.,	"	10. 0. 0.
1856.—Hon. Judge Stewart,	"	25. 0. 0.
David Allison, Esq.,	"	10. 0. 0.
Legacy from Mrs. Henderson,	"	10. 0. 0.
Rev. E. Gilpin, jr.,	Sup'n	30. 0. 0.
1857.—Legacy from Miss Newton,	(End'mt)	10. 0. 0.
Rev. T. C. Leaver,	"	10. 0. 0.
1858.—Mrs. Binney, widow of Dr. B (W. & O.).....		25. 0. 0.
Rev. E. Gilpin, Annapolis, (Res'd Fund).....		20. 0. 0.

1859.—Rev. E. Gilpin, jr., Sec'ty, Rev. E. Gilpin, Annapolis Mrs. Binney, (widow of Dr. B.) (W. & O.) Henry Pryor, Esq., M.P.P.	(Sup'n).....	£30. 0. 0. 20. 0. 0. 25. 0. 0. 10. 0. 0.
1861.—Mrs. Binney, (widow of Dr. B.) (W. & O.) " " " " (Sup'n) Legacy Mrs. Johnson Digby Edward Binney, Esq. " " " " (Sup'n) W. Cunard, Esq. Rev. E. W. Milner	\$ 40 00 60 00 30 00 50 00 40 00 40 00 80 00
1862.—E. Binney, Esq.	50 00
1863.—" " (W. & O.)	50 00
1864.—" " " "	50 00
Hon. Judge Bliss Rev. Canon Gilpin, (as Clericus) Sup'n	50 00 40 50
1865.—Wm. Hare, Esq. Rev. Canon Gilpin, (Clericus) Sup'n	200 00 60 00
1866.—Rev. C. Elliott, (Life member)	200 00
1867.—Rev. Canon Gilpin, (Clericus) Sup'n	40 00
1868.—General Doyle	200 00
1869.—Rev. Canon Gilpin, (Clericus) Sup'n	50 00
1870.—" " " "	200 00
1871.—Hon. Judge Bliss Gen. Doyle Mrs. J. B. Young Wm. Young, Esq. Rev. Canon Gilpin, (as Clericus) Sup'n	200 00 80 00 50 00 100 00 100 00
1872.—Legacy Hon. M. B. Almon " " " "	200 00 1200 00
Very Rev. Dean Bullock Hon. Judge Bliss Rev. Canon Gilpin, (as Clericus) Sup'n	400 00 40 00 80 00
1873.—" " " "	200 00
Bishop Binney Hon. Judge Bliss	200 00 60 00
1874.—Legacy Mr. Moody, (Res'd Fund) Rev. Canon Gilpin, (as Clericus) Sup'n	80 00 200 00
1875.—" " " "	200 00
1876.—Legacy, Mrs. E. G. U., (W. & O.) " " " " (Sup'n) " " Miss Tonge, (Res'd Fund) Rev. J. Abbott, (Life member)	200 00 486 67 486 67 134 65
1877.—Rev. G. B. Dodwell, (Life member) Rev. J. Abbott Edward Binney, Esq. The Archdeacon Thos. Brown, Esq. W. C. Silver, Esq. Henry Pryor, D. C. L.	40 00 40 00 40 00 50 00 40 00 50 00 50 00
1879.—W. H. Pallister	40 00
1881.—(5) Bishop Binney, Donation	40 00
1882.—(6) Mrs. Belfield	250 00
1883.—(7) W. H. Pallister	75 00
1887.—Legacy, Rev. A. Gilpin, (Sup'n) " " " " (General)	60 00 350 40 350 40
1889.—Mrs. Binney	80 00

Puts pro
The enc
among Chur
As a mea
every Clergy
or governing
Parish, and
elected annu
PRESID
VICE-P
TREASU
SECRET
Its hand
first-class R
Gymnasium,

£30. 0. 0.
 20. 0. 0.
 25. 0. 0.
 10. 0. 0.

\$ 40 00
 60 00
 30 00
 50 00
 40 00
 40 00
 80 00
 50 00
 50 00
 50 00
 40 50
 200 00
 60 00
 200 00
 40 00
 200 00
 50 00
 200 00
 200 00
 80 00
 50 00
 100 00
 100 00
 200 00
 1200 00
 400 00
 40 00
 80 00
 200 00
 200 00
 60 00
 80 00
 200 00
 200 00
 200 00
 486 67
 486 67
 134 65
 40 00
 40 00
 40 00
 50 00
 40 00
 50 00
 50 00
 40 00
 40 00
 250 00
 75 00
 60 00
 350 40
 350 40
 80 00

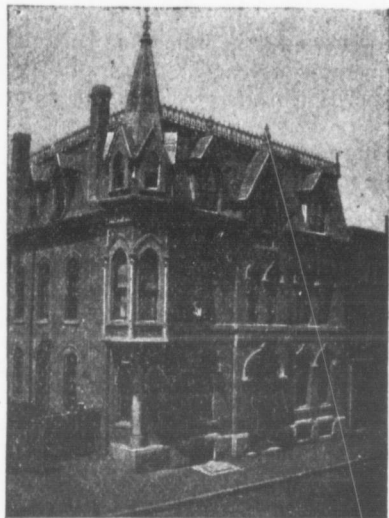

The Church of England Institute.

ESTABLISHED, A. D., 1874.

Puts prominently forward as its chief object :—

The encouragement of kindly intercourse and Christian fellowship among Churchman generally.

As a means to this end the Bishop of the Diocese is its head as Patron ; every Clergymen becoming a member is ex-officio a member of its Council or governing body ; and two representatives from each City and Dartmouth Parish, and one from each Chapel or Mission in the same limits are elected annually to the same body.

PRESIDENT—W. C. SILVER.

VICE-PRESIDENTS—REV. DR. PARTRIDGE, S. FENN,
 A. B. WISWELL, C. C. BLACKADAR.

TREASURER—T. BROWN.

SECRETARY—H. S. RHIND.

Its handsome new building on Barrington St. Halifax, contains a first-class Reading Room, Parlours, Lecture Hall, Recreation Rooms, Gymnasium, Committee Rooms, &c.

The Diocesan Secretary has his office in the building, and provides a centre and meeting place for the Executive Committee of Synod, the Board of Home Missions and the numerous committees connected with it; the Board of Governors of King's College and of the various Religious and Benevolent Associations connected with the Church.

Churchmen coming to the City are requested to visit the Institute and enter their name in the visitor's book.

The attention of the clergy is called to the following By-Law, (No. 11):

Visitors to the City bringing letters of introduction from their clergymen, or introduced by members in good standing, shall be admitted to the privileges of the Institute for a period of one month.

Minimum Annual Subscription for men \$3.00, for women \$1.00.

Churchmen or women residing outside of Halifax and Dartmouth are admitted as Honorary Members at one half the annual subscription.

Women's Auxiliary.

Patroness.

MRS. COURTNEY.

President.

W. C. SILVER.

Vice-Presidents.

MRS. MONTGOMERY MOORE, MRS. R. L. BORDEN, MRS. R. T. LEPINE.

Secretary and Treasurer.

MRS. A. G. HESSLEIN.

SOME REA

THE CH
is King's Coll
Church of E
foresight by t
Church then a
has been som
and like all in
success. It h
maintain its p
should mainta

1. It has
imparting a t
and zeal to th

2. It has
thirteen thou
been publishe
This Library

3. The C
modernized, be
rooms being o
the College, at

4. It has
needy and cle
course, thus
There are also
published in t
them may pas
the B. A. Deg

5. There
morning and
conducted.

6. There
kind except fo
the College Co

SOME REASONS FOR SUPPORTING KING'S COLLEGE.

THE CHURCH UNIVERSITY of the Maritime Provinces is King's College. This College belongs to the members of the Church of England. It was founded with great wisdom and foresight by the first Bishop of Nova Scotia, as a necessity of the Church then and always. The College has had many vicissitudes; has been sometimes flourishing, sometimes in the back ground, and like all institutions insufficiently endowed, has varied in its success. It has now many competitors, and has hard work to maintain its position. Some reasons follow why Church people should maintain and stand by their College.

1. It has a staff of most competent professors, capable of imparting a thoroughly sound education, and equal in ability and zeal to those of any similar institution.
2. It has a splendid Library of between twelve thousand and thirteen thousand volumes, of which a new catalogue has just been published, and containing many rare and valuable books. This Library is open to students for their use.
3. The College building has been thoroughly renovated and modernized, being now heated with hot water, and all the students' rooms being comfortable and pleasant. Board is furnished by the College, and all profits therefrom accrue to it.
4. It has a large list of scholarships and prizes, by which needy and clever students may derive helps for their College course, thus reducing the necessary expenses to a minimum. There are also existing many "Nominations," a list of which is published in the Calendar, by means of which students receiving them may pass through College free of fees, including that for the B. A. Degree.
5. There is a beautiful and commodious chapel, in which the morning and evening prayers of the Church of England are conducted.
6. There are no religious tests to be subscribed to of any kind except for degrees in Divinity, so that the advantages of the College Courses are free and open to all.

7. Students may reside out of College, though the resident system is preferred.

8. Last, but by no means least, there is attached to the College, and a feeder to it, a Collegiate School, which is now in first-class order. Its staff consists of three resident and three non-resident masters. The resident masters are all graduates of Cambridge or Oxford, the Head Master being a Wrangler of the former University. This School is rapidly growing in public favour. The buildings and grounds have been recently improved, and everything is provided which is needed by a school of high intellectual standard: while the fees for board and tuition are very reasonable. The New Calendar has just been issued and can be obtained from Dr. H. Y. Hind or Rev. Dr. Bowman, Windsor, N. S. All these are reasons why the College should be supported by Churchmen.

The buildings and endowments are worth together nearly \$200,000; the income being between \$9000 and \$10,000. At the present about \$5000 a year more is needed, which could easily be raised if the people would do it. And it is now the ardent hope of the Governors and Alumni that good reasons are shewn to the Church for advancing and improving their own Institutions, which can ably justify their existence by their success.

The Church School for Girls.

Every Church person is earnestly urged to procure and circulate the last Calendar of the Church School for Girls, which is in a highly successful condition. The Church is thus fully equipped for her educational work, and will make her mark upon the rising generations. The Church people of the Maritime Provinces should feel proud of their College and Schools, and seek to spread their influence as widely as possible.

Life Mem

JAMES C
THE VER
WM. CU
J. B. SN
WM. HA
MRS. MA
M. B. A

Lis

ALBION MI

Friend
H. S. Poole
W. G. Miller
Robert Bell
Collections (West
Friend
J. G. Rutherford,
Lewis Campbell
William Errington
Mrs. Willis
J. C. Wilson
J. F. Willis
Frank Traynor
William Kennedy
Friend
J. H. Willis
William Brooks
Flavian Vacherisse

ANNAPOLI

Col. by Thomas S

Cutler, Miss
How, Rev. H.
Savory, Judge & fn
Hardwick, Mrs. R.
Godfrey, Mrs & Mi
Clarke, E. R.
Ritchie, J. J.
Whitman, Mrs. T.
Gray, Mrs. W. S.
Malcolm, Mrs. W.
Withers, Mrs. Dr.

Life Members of the Diocesan Church Society.

JAMES C. FARISH,
THE VERY REV. DEAN GILPIN, D.D.
WM. CUNARD,
J. B. SNOW,
WM. HARE,
MRS. MATHER,
M. B. ALMON,

L. A. SPONAGLE,
MRS. J. ABBOTT,
MISS TERNS,
COL. C. J. STEWART,
W. C. SILVER,
THOMAS BROWN.

List of Subscribers for 1893.

ALBION MINES.		Uniacke, R. J.	\$1 00	<i>Col. by Mrs. George Hoyt.</i>
		Harris, Mrs. Aug.	25	
		Cunningham, Mrs.	1 00	Carr, Miss \$ 25
Friend	\$3 00	Rudolf, H. S.	1 50	Hoyt, Miss F. 10
H. S. Poole	5 00	Rudolf, Mrs.	1 50	Harris, J. B. & Mrs. 1 00
W. G. Miller	2 00	Rudolf, J. A.	50	Wood, J. A. & Mrs. 4 00
Robert Bell	1 00	Rudolf, Hildred	50	Whitman, F. C. & Mrs. 5 00
Collections (Westville)	75	Harris, Mrs. John	1 00	Hall, S. and Mrs. 1 00
Friend	4 75	Hanfield, Mrs.	1 00	Snyder, Mrs. 1 00
J. G. Rutherford, Sr.	2 00	Robinson, Miss	1 00	Corbett, Mrs. Albert 25
Lewis Campbell	25	DeBlois, W. M.	5 00	Turnbull, Mrs. 25
William Errington	25	DeBlois, Mrs. W. M.	2 50	Lynch, Mrs. J. P. 25
Mrs. Willis	50	DeBlois, Theo.	1 00	Whelock, Mrs. T. 1 00
J. C. Wilson	25	McDormand, Moore C.	25	Whelock Miss 1 00
J. F. Willis	1 00	West, H. A.	1 00	Hardwick, Mrs. F. 25
Frank Traynor	25	McCormick, W.	1 00	Hardwick Mrs. W. 10
William Kennedy	1 00	McDormand, Charlie	25	Hoyt, Alfred 25
Friend	10	Hardwick, Rollins	1 00	Hoyt, Mrs. G. S. 30
J. H. Willis	50	Miller, R. S.	20	Buckler, Mrs. John 50
William Brooks	25	Buckler, Mrs.	25	McCormick, Chas. and Mrs. 6 00
Flavian Vacherisse	25	Gillis, H. E.	50	Shaw, Mrs. A. M. 1 00
		Brittain, Mrs.	25	Orde 1 00
	\$23 10	Lewis, Oscar	25	Harris, Mrs. R. J. 1 00
		Hardwick, R. L.	1 00	Bohaker, G. T. 1 00
ANNAPOLIS.		Roop, Mrs. N.	1 00	
		Roop, Gladys	25	
		Roop, Reggie	25	<i>Col. by Mrs. Wm. Spun.</i>
		Roop, Louisa	25	
		In Memoriam	1 00	Mrs. Joseph Woodland 10
Cutler, Miss	\$ 2 00	Corbett, Mrs. G. E.	1 00	Mrs. Wm. Woodland 5
How, Rev. H.	2 50	Corbett, Edith G.	1 00	Mrs. W. Stailing 10
Savory, Judge & fmy.	6 00	Corbett, Charlotte	1 00	Mrs. G. Mott 10
Hardwick, Mrs. R. L.	50	Corbett, Henry W.	1 00	Mrs. Thos. Spun 10
Godfrey, Mrs & Miss	3 00	Owen, J. M. & Mrs.	5 00	Mrs. John Sucaw 10
Clarke, E. R.	50	Buckler, Mrs. W. H.	1 00	Mrs. Sidney Saunders 5
Ritchie, J. J.	10 00	Ruggles, Miss	1 00	
Whitman, Mrs. T. S.	5 00	Herbert, Mrs. A. G.	25	W. AND O. FUND.
Gray, Mrs. W. S.	7 00	Lewis, James	10	Mrs. H. How 2 50
Malcolm, Mrs. W.	50	Remson, Miss	50	Mr. and Mrs. J. M. Owen 3 00
Withers, Mrs. Dr.	1 00			

Mrs. A. G. Herbert	\$1 00
Genl. Col. for fund	28 14
" Greywood	
for fund	1 67
Super. Clergy Fund	8 63
King's College	13 37
Conversion of Jews	9 19
Foreign Missions	16 94
Domestic Missions	16 68
Algoma sent to Treas.	22 00

	\$227 52

AYLESFORD.

Balcom, Howard	10
Campbell, Wm.	1 00
Cassidy, Wm. & fmlly	1 25
Cassidy, Jas. & family	80
Corban, Miss E. L.	50
Dempsey, Wm.	25
Dempsey, Mary	10
Ewing, Mr. and Mrs. H.	50
Freeman, Robert	1 00
Freeman, Josh. & fmlly	2 00
Friend	25
Fainsworth, H. V. B.	
and family.	2 00
Graves, Mrs. G. B. & fm.	50
Harris, James	50
Harris, Miss A.	25
Harris, Mr. & Mrs. E.	50
Harris, Mr. and Mrs.	
F. E.	1 50
Harris, T. R.	
Harris, Mrs. T. R.	2 00
Harris, Miss B. R.	1 00
Harris, Miss Sophia H.	1 00
Harris, Miss Eva G.	1 00
Harris, Wilfred E.	1 00
Harris, Mabel G.	50
Johnson, Mrs. Wm.	35
Johnson, Mrs. Geo.	20
Mappleback, Mrs. Geo.	25
Minniss, Mrs. Jas.	25
Minniss, Avery	10
McKinlay, J. & family	55
Orpin Mr. & Mrs. Jan.	1 00
Orpin, Ethel	10
Palmer, B. L.	1 00
Parker, Mrs. Jas.	50
Parker, S. J.	1 00
Russel Mrs. Wm.	50
Smith, Mrs. J. F.	25
Smith, Brenton L.	20
Tupper, Mr. & Mrs. E.	2 00
Wade, Rev. J. M. C.	
and family	2 50
Welton, Miss D. S.	50
Zohrat, Mrs. & family	2 50

OFFERTORIES.

Epiphany F. M.	\$5 65
D. Meet. & Thansgvng	
W. and O. F	7 78
Ascension, D. M.	4 80
Michaelmas, Kgs. Col.	3 31
Bishop's Stipend	20 00
Synod Tax	2 50
Easter, Superannuatn	4 75
Good Friday—Jews	2 03
Other objects	3 38

	\$86 70

BRIDGETOWN.

<i>Col. by Miss Bessie Tupper and Miss Edma Hoyt.</i>	
Aldons, Hon. John	\$1 00
Ansley, Mrs. and Mrs.	1 00
Croskill, Mrs.	1 00
Croskill, Harold	25
Croskill, Robie	25
Copperfield, David	2 60
DeBlois, Louis	1 00
Forsythe, W. M.	1 00
Freeman, Mrs.	50
Fay, F. R.	1 00
Greatorex, Mrs.	1 00
Gibson, Miss E.	50
Hoyt, George	50
Lockett, John	1 00
Lockett, Miss	50
Morse, A.	1 00
McCormick, R. S.	1 00
Marshall, Dr.	1 00
Miller, Mrs. Wm.	25
Pratt, Miss S.	25
Piper, Mrs. M. K.	1 00
Ruggles, E.	1 00
Ruggles, S. S.	1 00
Ruggles, H.	50
Ruggles, T. jr.	25
Randolph, Mrs. Fitz.	5 Ed. Balcam, Jr.
Shipley, Miss	1 00
Shipley, Richard	2 00
Shipley, Mrs. James	1 00
Strong, C. H.	25
Wade, Miss	2 00
Wallace, H. S.	50

BELLE ISLE.

<i>Col. by Miss Carrie Wade.</i>	
Gesner, Mrs. Wm.	2 50
Wade, Mrs. John	50
Walsh, Mrs. E.	50

Walsh, Miss Hattie	\$ 25
Young, Mr. Hiram	25
Young, Mrs. Hiram	25
<i>Col. by Miss Flida Young.</i>	
Bent, Mr. Abraham	50
Bent, Mr. George	25
Bent, Mr. Joseph	25
Bent, Mr. Augustus	10
Dodge, Mr. Frank	20
Young, Mrs. William	50
Young, Mrs. Alfred	25
Young, Flida	20

	\$86 70

Col. by Miss Rhode Gesner and Miss Lottie Gesner.

Gesner, Mrs. H. N.	25
Gesner, Mrs. George R.	25
Gesner, Carmen	10
Gesner, Rhoda	10
Young, Mrs. R. H.	25
Young, Mr. George T.	25

FOR W. AND O. FUND.

Bridgetwn & Belle Isle	8 00
------------------------	------

FOR SUPERANNUATION FUND

Bridgetown	4 90
------------	------

FOR FOREIGN MISSIONS.

Bridgetown	245

	\$48 50

BEAVER HARBOUR.

Edward Balcam	\$ 43
James Balcam	1 84
Henry Balcam	2 44
Ebenr. Balcam	64
Ed. Balcam, Jr.	64
Grace Balcam	43
Henry Barkhouse	64
James Cameron	52
John Cameron	43
Alex. Cameron	14
Mrs. A. Cameron	43
Mrs. W. Curry	30
Wm. Curry, Jr.	24
E. W. Dunlop, M.D	84
Mat Gallagah	1 15
Wm. Gallagah	43
Chas. Dahar	43
Mat Hartling	43
Alex. Hartling	43

James Hartling
Saml. Hartling, S.
Sar. Hartling, J.F.
Tom Hartling
Charles Hartling,
Gideon Hartling
Joseph Hartling
Henry Hartling
C. Hartling, Jr.
Charlotte Hartling
W. I. Hartling
Mrs. J. Hartling
Chas. Hartling
Wm. Hartling
A. Hartling
Albert Hartling
H. Hawbolt
R. Hawbolt
S. Jewers
W. Jewers
Capt. J. McLeod
G. McLeod
E. McLeod
Wm. Owens
C. Owens
Wm. Pye, Jr.
W. Pye, Sr.
Mrs. Romkey
W. Reynolds
Joseph Selff
R. Stuart
G. Shellnutt
Wm. Spears
Angus Spears
T. Tibo
S. Tibo
J. Turner
Mrs. Worth
Mrs. Winters
Teresa Winters
M. Lowe
Mrs. McLellan
James Whitman,
Lend. Whitman
Wm. Whitman
G. Whitman, Jr.
S. Whitman, Sr.
S. Whitman, Jr.
Levi Whitman
Alfred Whitman
Mrs. S. Whitman
A. Whitman
Wm. C. Whitman
G. Whitman, Sr.
Wm. Whitman
J. T. Whitman
J. H. Whitman
Ansel Whitman
J. W. Whitman

25	James Hartling	36	12	QUODDY.	J. Burgoine	8	6
25	Saml. Hartling, Sr.	97			Mrs. Byzanson		14
25	Sar. Hartling, Jr.	30	H. Atkins	36	21	J. Barrigan	31
	Tom Hartling	6	G. Atkins	30	D. Moser		48
ung.	Charles Hartling, Sr.	43	J. Atkins	6	J. Byzanson		16
50	Gideon Hartling	64	F. Atkins	3	E. Pye		16
25	Joseph Hartling	55	Jeffrey Battest	3	Mrs. Publicover		7
25	Henry Hartling	43	E. Cummings	35	S. Publicover		53
25	C. Hartling, Jr.	42	Alex. Gammon	1	28	Wm. Pye, Jr.	8
10	Charlotte Hartling	21	W. Gammon	64	G. Pace		8
20	W. I. Hartling	64	Orestus Gammon	38	J. Romkey		85
50	Mrs. J. Hartling	46	Joseph Gammon	10	Mr. Romkey		29
25	Chas. Hartling	43	John Gammon	7	Mrs. S. Romkey		38
20	Wm. Hartling	64	Mrs. J. Gammon	6	A. Smith		19
	A. Hartling	21	T. Gammon	10	Mrs. J. Smith		8
esner	Albert Hartling	21	Blank	6	T. Smith, Jr.		64
er.	H. Hawbolt	21	L. Hartling	92	A. Smith		21
	R. Hawbolt	21	E. Hartling	78	W. Smith		58
25	S. Jewers	21	C. Hartling	53	Alex. Smith		87
R. 25	W. Jewers	6	T. Hartling	49	A. M. Smith		40
10	Capt. J. McLeod	1	08	P. Hartling	30	Ansel Smith	11
10	G. McLeod	30	James Hartling	38	J. Smith, Sr.		48
25	E. McLeod	36	Abt. Harvey	64	E. Smith		32
25	Wm. Owens	25	V. Henry	38	Mrs. J. Smith		3
	C. Owens	30	John Inglehurt	6	J. Smith		8
ND.	Wm. Pye, Jr.	53	Robert Jewers, Jr.	39	Mrs. J. Smith		22
e 8 00	W. Pye, Sr.	43	A. M. Jewers	49	G. Smith		41
	Mrs. Romkey	53	Alex. Jewers	31	Mrs. G. Shellnutt		53
FUND	W. Reynolds	21	Robert Jewers, Sr.	59	J. McDonald, Sr.		16
	Joseph Selff	56	W. Jewers	21	J. McDonald, Jr.		44
4 90	R. Stuart	84	S. Jewers	21			
	G. Shellnutt	43	G. Lang	39	ECUM SECUM, W.		
	Wm. Spears	24	R. McDonald	24			
ONS.	Angus Spears	30	Danl. McDonald	25	Melten Curtes		5
	T. Tibo	42	G. McDonald, Jr.	39	S. Barnard		36
245	S. Tibo	22	John McDonald	6	Wm. Barrigan		53
\$48 50	J. Turner	21	Henry McDonald	32	Mr. J. Fleet		11
	Mrs. Worth	64	Alex. McDonald	21	A. Fleet and wife		44
	Mrs. Winters	38	G. McDonald, Sr.	64	Jacob Fleet		51
	Teresa Winters	28	T. McDonald	35	Mrs. Z. Fleet		2
	M. Lowe	2	Hiram McDonald	21	J. E. Foster		1 05
	Mrs. McLellan	35	L. Romkey	43	J. Frost		29
\$ 43	James Whitman, Sr.	80	D. Snow	37	Mrs. Frost		5
1 84	Lend. Whitman	1	02	C. Snow	31	Blank	5
2 44	Wm. Whitman	78	F. Shirs	46	Symon Gilfroey		11
64	G. Whitman, Jr.	21	J. Shirs	3	Mrs. Gilfroey		21
64	S. Whitman, Sr.	53	Mrs. G. Shirs	10	G. Hartling		89
43	S. Whitman, Jr.	1	16	A. Shirs	26	Mr. J. Hartling	1
64	Levi Whitman	78	M. Shirs	12	Allie Hartling		4
52	Alfred Whitman	84	E. Shirs	21	Levi Hartling		43
43	Mrs. S. Whitman	21	F. Shirs, Jr.	7	Sophia Hartling		1
43	A. Whitman	21	J. Stuart	91	Christina Hartling		2
30	Wm. C. Whitman	42	C. Stuart	69	J. Hartling		11
24	G. Whitman, Sr.	85	Wm. Vogler	58	Mrs. J. Hartling		4
84	Wm. Whitman	43	J. Vogler	74	Billie Hartling		5
1 15	J. T. Whitman	1	00	J. Worrall	36	C. H. Jewers	1 28
43	J. H. Whitman	1	08		C. L. Jewers		64
43	Ansel Whitman	43		SMITH'S COVE.	Freeman Jewers		45
43	J. W. Whitman	35		Mrs. Briscoe	Isaac Jewers and wife		64
43					George Jewers and wife		64

T. E. Jewers	29	H. Heard
Maggie Jewers	11	Mrs. Heard
Olive Jewers	7	D. Logan
J. Jewers	10	S. Logan
H. Jewers	5	Wm. Logan
E. Jewers	30	H. Munro
J. E. Jewers	43	Wm. Munro
M. J. Jewers	5	B. McLaine
L. Jewers and wife	64	M. McLaine
E. Jewers	11	R. McLaine
Wm. F. Jewers	64	Mrs. McLaine
Almira Jewers	2	John McLaine
Maria Jewers	19	Mrs. Snyder
Mrs. J. Jewers	5	J. Snyder
B. Meizner	10	J. Verge
R. Meizner	6	N. Verge
N. Meizner	5	H. Verge
Z. Pye	36	Mrs. G. Wambolt
M. F. Pye	5	L. Wambolt
A. Pye	43	James Wambolt, Jr.
H. Pye and wife	64	J. Wambolt, Sr.
Wm. Pye	10	W. C. Wambolt
S. Pye	41	Isaac Wambolt
T. Pye, Jr.	22	G. Wambolt
Odous Pye	12	E. Wambolt
E. Pye	8	W. Wambolt, Jr.
Mrs. T. Pye, Jr.	16	J. Westaver
W. Pye	53	Cyrus Westaver
T. Pye	6	Ben Westaver
G. Pye	10	Mrs. J. Westaver
P. Pye	8	
J. Pace	21	
G. Pace and wife	31	
C. Pace	5	C. Cooke
W. Pace and wife	52	T. Cooke
Mrs. G. Pace	10	Capt. Theo. Conrod
J. Publicover	64	Mrs. Gourley
Hattie Shuder	21	S. Helpard
J. Stuart	17	C. Heipard
A. Turner and wife	1 28	Mrs. Hall
G. Worthen	22	H. Renney
H. Worthen	50	S. Renney
Joseph Worthen	50	H. Munro
Archie Hartling	5	R. Martin
		T. Martin
		J. L. Rutledge
		C. Rutledge
		L. Rutledge
		R. Rutledge
		Wm. Rutledge
	2 56	Alex. Rutledge
	20	C. Spears
	86	Mrs. Watt
	10	T. G. Watt
	75	S. R. E. F.
	52	Windser College
	21	F. M.
	64	C. W. O.
	39	C. S. F.
	19	Jews

SOBER ISLAND.

\$	51	D. M.	\$	4 00
	17	Bishop's Salary		20 00
	51	Synod Asst.		2 50
	43			
	10	SPECIAL W. AND O.		
	21			
	43	E. Mosher		1 00
	21	R. A. Heath		1 00
	21			\$130 50
	21			
	1 06			
	31	CORNWALLIS.		
	5	Col. by Miss Axford.		
	2 10			
		Mrs. West	\$	55
	1 12	Mrs. O'Blenns		47
	17	Mrs. Levi Eaton		20
	53	Mrs. Healy		45
	48	Miss Armstrong		60
	64	Mrs. Jas. Donaldson		1 00
	31	E. P. Armstrong		60
	85	Mrs. Abram Newcombe		25
	81	Mrs. John Donaldson		1 00
	23	Lewis J. Donaldson		2 00
	29	Rev. F. J. H. Axford		20 00
	68			
	69	Col. by Miss Rowe.		
	96			
	21	Mrs. Rowe		1 00
		Miss Smith		80
		Mrs. Dr. Fullerton		25
		Gwendoline Fullerton		5
	31	Miss Rowe		60
	17	Miss L. Rowe		40
	1 92	Mrs. John Fullerton		80
	1 28	Mrs. Troop		1 00
	11	Mrs. Kennicle		20
	31	Mrs. Farnsworth		25
	1 30	Mrs. J. T. Newcomb		1 00
	64			
	21	Col. by Miss Kidston.		
	43			
	1 18	Mrs. Ross Chipman		1 00
	37	Miss Annie Chipman		1 00
	79	Mrs. Richard Starr		1 00
	60	Mrs. Richard Kidston		75
	64	Mrs. Thomas Troop		50
	43			
	1 28	Col. by Miss Harris,		
	64	Cunning.		
	64			
	64	H. G. Martin		40
	26	Mrs. Corkum		25
	5 00	Mrs. Geo. Starr		50
	4 00	E. L. Harris		50
	4 00	Mrs. Paton		25
	6 00	Mrs. Gordon		25
	3 00	Mrs. J. Wm. Borden		25
	2 00	Mrs. Beckwith		25

Col. by Miss Axford.

Rev. F. J. H. Axford
Mrs. Healy

Col. by Mrs. S. K.

Mrs. David Seaboy
Mabel O. Seaboyer
Mrs. Chas. Robins
Mrs. Geo. Starr
Col. in Parish Church
Collection in Cannis

ALGOMA MISSION

Collected in S. School
Proceeds of Algoma
Mission tree in Reeds
grounds, forw'd direct
to Bishop of Algoma

Col. by Miss Axford.

Mrs. James Donaldson
Mrs. A. Newcomb
Mrs. Geo. Starr
Mrs. Ross Chipman
Rev. F. J. H. Axford
Alumni Fund

JEWELRY FUND

Bp. Blyth's

Col. by Miss Axford.

Rev. F. J. H. Axford
John Corkum
Mrs. James Donaldson
Lewis J. Donaldson
John Donaldson
Mrs. A. Newcomb
Mrs. Levi Eaton

Col. by Miss Axford.

William Smith
James Kerr
Mrs. Kennicle

Col. by Mrs. S. K.

Mrs. Chas. Robins
Henry Robinson
Mabel O. Seaboyer
Mrs. Joseph Starr
Mrs. John Donaldson
Mrs. J. T. Newcomb

	<i>Col. by Miss Axford.</i>	<i>Col. by Miss Harris, Canning.</i>	Offertory May 14th St. John \$1 06
	Rev. F. J. H. Axford \$5 00	Mrs. Sawyer \$ 10	CHESTER.
	Mrs. Healy 25	H. G. Martin 25	
		Mrs. Patten 25	
	<i>Col. by Mrs. S. Kidson.</i>	Mrs. Harris 25	
		Mrs. Gordon 6	<i>Col. by Ida Alma and Joe Mills.</i>
	Mrs. David Seaboyer 25	Mrs. J. Wm. Borden 25	Rector and wife \$5 00
	Mabel O. Seaboyer 10	Mrs. Cochran 25	Isabella Clift 2 00
	Mrs. Chas. Robinson 20	Mrs. Beckwith 25	Miss Mary Mahayne 25
	Mrs. Geo. Starr 4 00	Mrs. Starr 50	Mrs. Douglass Mills 25
	Col. in Parish Church 2 98		Miss A. Stanford 1 00
	Collection in Canning 1 55	<i>Col. by Miss Kidston.</i>	David Whitford 60
		Mrs. Richard Starr 50	Mrs. C. E. Naas 40
	ALGOMA MISSION.	Mrs. Ross Chipman 25	Mrs. Rupert Naas 25
	Collected in S. School 7 04	Mrs. Thomas Troop 50	Miss Selena Silver 25
	Proceeds of Algoma Mission tree in Recty grounds, forwd direct to Bishop of Algoma 12 65	Mrs. Richard Kidson 25	Samuel Hyson 50
		<i>Col. by Miss Heals.</i>	Elias Cleveland 24
		Mrs. Heales 50	A. J. A. Feader 50
	<i>Col. by Miss Axford.</i>	Mrs. J. R. Starr 50	David Houghton 50
	Mrs. James Donaldson 50		Mrs. David Houghton 35
	Mrs. A. Newcomb 25	<i>Col. by Miss Axford.</i>	Miss McCurdy 1 00
	Mrs. Geo. Starr 2 00		Jas. Williams 1 50
	Mrs. Ross Chipman 1 00	Mrs. Healy 25	Mrs. Arthur Graves 25
	Rev. F. J. H. Axford Alumni Fund 5 00	Mrs. O'Blenus 25	E. D. Lordly 1 00
		Miss Armstrong 25	Lills Lordly 25
	JEWES FUND.	Mrs. A. Newcomb 25	Mrs. Arthur Feader 50
	Bp. Blyth's 1 67	Mrs. James Donaldson 50	Mrs. Harding Freda 25
		Mrs. John Donaldson 50	Chas. Williams 2 00
	<i>Col. by Miss Axford.</i>	Lewis J. Donaldson 1 00	Mrs. Kelley 1 30
	Rev. F. J. H. Axford 5 00	Rev. F. J. H. Axford 5 00	Miss Lucy Hayes 10
		Mrs. Howe 40	Miss Emma Hayes 10
			Edward Hayes 5
		<i>Col. by Miss Rowe.</i>	Friend 15
	Rev. F. J. H. Axford 5 00		Enos Silver 25
	John Corkum 25		Geo. Cleveland 50
	Mrs. James Donaldson 50	Mrs. Dr. Rowe 25	Mrs. H. A. Hiltz S. S. Class 30
	Lewis J. Donaldson 1 00	Mrs. Rowe 15	Mrs. H. A. Hiltz 25
	John Donaldson 50	Miss Rowe 10	Mrs. David Smith 25
	Mrs. A. Newcomb 25	William Smith 50	Collector 1 00
	Mrs. Levi Eaton 25	Mrs. Troop 10	Wellard Houghton 20
			Friend 5
	<i>Col. by Miss Rowe.</i>	<i>Col. by Mrs. S. Kidson.</i>	Mrs. David Armstrong 5
	William Smith 15		Miss Sarah Keizer 20
	James Kerr 10	Mrs. Chas. Robinson 25	Mrs. Alex. Church 25
	Mrs. Kenniclie 10	David Sutton 25	Miss Agnes Zink 20
		Mrs. Wm. Sutton, Sr. 10	Ethel Hiltz 15
	<i>Col. by Mrs. S. Kidson.</i>	Mabel O. Seaboyer 10	Frank and John Hiltz 35
	Mrs. Chas. Robinson 25		Thanksgiving 50
	Henry Robinson 25	<i>Col. by Miss Kidston.</i>	Miss H. Brown 50
	Mabel O. Seaboyer 20		Vera Smith 25
	Mrs. Joseph Starr 1 00	Mrs. Richard Starr 25	Mrs. Manning 50
	Mrs. John Donaldson 50	Mrs. Ross Chipman 25	Mrs. Jas. Redden, Jr. 25
	Mrs. J. T. Newcomb 25	Mrs. Richard Kidston 25	Mrs. Lindsay Smith 50
		Col. from Canning 6 37	Mrs. C. Luks 25
			Miss A. Gates 10

R. W.	\$ 25	Mrs. David Morash	\$ 25	Mrs. Jacob Rafuse	\$ 15
Mrs. Thos. Whitford	25	Louis Morash	25	Mrs. Benj. Barkhouse	12
Jas. Whitford	2 00	Geo. Morash	25	Mrs. Alex. Barkhouse	5
Friend	25	Mr. & Mrs. W. Morash	10	Mrs. Geo. Barkhouse	10
Mrs. Austin Evans	25	Robt. & Ethel Morash	10	Wm. Barkhouse	10
Mrs. Wallace Cole	20	Wm. & Percy Morash	10	Sydney Barkhouse	25
Friend	75	Mrs. Albert Morash	25	Rebecca Shupe	10
Mrs. Bruce Mills	25	Jacob Morash	10	Mrs. Edmund Shupe	25
Miss A. Gorman	25	Jas. Snare	20	Mrs. Jas. Rafuse	25
H. Smith	25	Mrs. Jas. Snare	10	Norman Rafuse	25
Mrs. Benj. Naas	50	Wm. E. Snare	10	Wm. Dorey	25
Miss C. Church	50	Cora Snare	10	Mrs. Paul Rafuse	10
Mr. & Mrs. Benj. Mills	1 50	Mrs. Daniel Snare	10	Mrs. Ed. Rafuse	15
Ella Mills	25	Mrs. Edw. Snare	6	Percy Rafuse	25
Collectors	1 00	Mr. & Mrs. L. Dauphoney	50	Ed. Rafuse	15
J. K. L.	2 00	Mrs. David Walker	25	Peter Heisler	10
Friend	1 00	Mrs. R. Richardson	25	Willie Winters	20
Mrs. Jas. Houghton	1 00	Jno. Stevens	25	Lilla Barkhouse	5
Miss Lordly	25	Mr. and Mrs. L. Baker	30	Stephen Barkhouse	20
Rupert Lordly	25	Jeff. K. Messenger	15	Daniel Hirtle	15
Grace Lordly	25	William Whitford	20	Oliver Shupe	5
Percy & Korah Williams	30	Arthur Whitford	5	Jno. Barkhouse	25
		Jas. Stevens, Sr.	10	Artemus Barkhouse	25
		Jas. Stevens, Jr.	10	Ralph Barkhouse	10
<i>Col. by Miss Agnes Fleet.</i>				Mrs. Simon Hiltz	15
				Mrs. Aggie Hiltz	15
Jno. Roast	25	CHESTER BASIN.		Leander Meisner	25
Albert Roast	10			St. Clair Hiltz	25
Miss Elizabeth Roast	15	<i>Col. by Miss Bessie Sellars.</i>		Effie Hiltz	5
Mrs. Jno. Roast	20	Edward Sellars	25	Geo. Mosher	10
Enos Roast	10	Mrs. Edw. Sellars	10	Wm. Hiltz	10
Jacob Roast	25	Henry Sellers	25	Mrs. Dan. Shupe	10
Mrs. Arthur Cooke	15	Mrs. Henry Sellers	20	Titus Cleveland	15
Mrs. Albert Hyson	25	Jas. Sellers	25	Morris Hiltz	10
Mrs. Henry Melvin	25	Mrs. T. Eldridge	25	Stephen Sarty	5
Mrs. Jas. Cooke	15	Mrs. Jno. DeMille	20	Jno. B. Hiltz	25
Jas. Cooke	15	Mrs. Jno. DeMille	15	Saml. Ernst	20
Eddie Cooke	10	Whitney Corkum	25	Friends	30
Nathaniel Cooke	20	Mrs. C. A. Shatford	25	Blanch Wentzel	10
Mrs. Jno. Cooke	20	Ethel L. Shatford	15	Jas. Hiltz	10
Lottie Meisner	25	Winnie G. Shatford	15	Norman Hiltz	10
Alvin Meisner	25	Mrs. A. Countway	25	Laura Hughes	10
Hezekiah Cooke	25	Mrs. Freeman Bockman	25	Mrs. Fred Shupe	15
Lydia M. Fleet	25	Mrs. Daniel Demont	10	Jos. Hiltz	10
Mrs. Amos Fleet	25	Mrs. Geo. Rafuse	10	Effie Hiltz	20
Salome A. Fleet	25	N. W. Keddy	50	Ida Hiltz	10
Agnes Fleet	25			Ephraim Rafuse	15
Mrs. Edwd. Fleet	25	MARTINS' POINT.		Misnry meeting offertty	
Mr. & Mrs. Michl. Fleet	50			Western Shore church	
Wm. and Thos. Fleet	20	<i>Col. by Messrs. Maggie and</i>		paid to Rev. D. Hague	3 25
		<i>Ida Hiltz.</i>			
EAST CHESTER.					\$70 82
<i>Col. by Messrs. Morash and</i>		Mrs. Jas. McInnis	25	CLEMENTSPORT.	
<i>Whitford.</i>		Arthur McInnis	50		
		Mrs. Enos Jodrey	10		
Alex. Duncan	25	Mrs. Geo. McInnis	20	<i>Col. by Miss Roop.</i>	
Mrs. Daniel Duncan	25	Jas. Rafuse	50		
Joseph Duncan	25	Jas. Bochner	50	Rev. W. B. Belliss	\$2 50
Wm. Dancan	25	Effie Bochner	15	and wife	
Percy Duncan	5	Victoria Bochner	10	Mrs. Caffrey	25

C. Ditmars
Miss M. Durland
Mrs. G. Gillhatt
Miss M. Mussell
Mrs. F. Ritchie
T. Ritchie
W. Ritchie
Jasmes P. Roop, I
H. Shaw
J. Shaw
Mrs. J. Shaw
Mrs. L. Shaw

DEEP BROOK

Col. by Geo. D.

Geo. E. Ditmars
Augustus Purdy
Carena Purdy
J. D. Purdy
R. W. W. Purdy
Capt. W. Purdy
Mrs. A. W. Vroom
Mrs. Geo. V. Vroom
W. E. Vroom and

BEAR RIVER

Col. by Miss I.

Willie Croscup
F. Ditmars
H. C. Harris
Miss Mary Harris
J. Purdy
W. Purdy
J. Rice
T. Taylor
J. Troop
J. Wilkins
Col. for Foreign
" P. M. Je
" Dom. M
" W. and
" Super. F
Episcopal Asses
two years

DIGBY

Col. by Miss M

Allen, Capt.
Bent, Mrs.
Copp, A. J.
Churchill, H.

15	C. Ditmars	\$ 50	Clinton, Mrs. Jno.	\$ 50	Wade, Mrs. Jas	\$ 50
12	Miss M. Durland	25	Cheetham, Mrs.	50	Friend	30
5	Mrs. G. Gilhatt	50	Dakin, Fritz	25	In memoriam	1 00
10	Miss M. Mussells	25	Dakin, Gwendolin	25		
10	Mrs. F. Ritchie	25	Dakin, Nettie	25	MARSHALLTOWN.	
25	T. Ritchie	20	Dakin, Hy.	50		
10	W. Ritchie	10	Duoham, Winnie	25	Pell, Mrs. Thos.	50
25	Jasmes P. Roop, Esq.	2 00	Dunham, Gordon	25	Bond, W. M. & wife	2 00
25	H. Shaw	25	Daley, John	1 00	Bond, Arthur R.	50
25	J. Shaw	25	Green, H.	50	Bond, Isaac N.	1 00
25	Mrs. J. Shaw	25	Hawkesworth, Miss M. A.	50	Bond, Bessie B.	50
10	Mrs. L. Shaw	1 00	Jones, H. E.	50	Bond, Annie R.	50
15			Jones, F.	50	In memoriam	1 00
25	DEEP BROOK.		Keene, Mr.	25	Day, Geo.	25
15			Lynch, Mrs. Geo.	1 00	Gibson, Mrs. Jas.	15
10	Col. by Geo. Ditmars.		McCormick, Maggie	50	Ground J.	25
20			Mumford, Maud	25	Haines, E. J.	25
5	Geo. E. Ditmars	30	Mumford, Mrs. Jane	25	Hannen, Maggie	20
20	Augustus Purdy	50	Rice, Maggie	10	Hannen, Jacob	25
15	Cerena Purdy	1 00	Shreve, T. C.	10 00	Hunt, Wm.	25
5	J. D. Purdy	50	Stewart, W. B.	5 00	Jones, John W.	50
25	R. W. W. Purdy	30	Smith, Mary	50	Jones, Wm. W.	50
25	Capt. W. Purdy	50	Smith, Fannie	50	In memoriam	1 00
10	Mrs. A. W. Vroom	20	Turnbull, N. A.	25	Jones, Margaret A.	50
15	Mrs. Geo. V. Vroom	50	Turnbull, Percy	25	Jones, Eunice F.	50
15	W. E. Vroom and wife	50	Turnbull, Eber.	25	Jones, Eliza E.	50
25			Wade, A. V.	50	Lent, Mrs. Joseph	50
5	BEAR RIVER.		Wright, Harry	50	Marshall, Geo. L.	50
10			Wright, Edna	50	Marshall, Mrs. Geo. L.	25
10	Col. by Miss Harris.		Wright, Mrs. Jas. H.	1 00	Marshall, Bernard H.	25
10			Wright, Miss J. E.	1 00	Marshall, Edw. K.	25
10	Willie Croscup	5	Wright, Olivia	20	Marshall, Solomon	25
15	F. Ditmars	25	Wright, Mrs. John	25	Marshall, Mrs. Robert	50
10	H. C. Harris	1 00	Wilson, Mrs. H.	25	Morehouse, Mrs. W.	12
5	Miss Mary Harris	25	Young, Fenwick	25	Munro, M. A.	50
25	J. Purdy	25	Friend	10	Snyder, Robt.	25
20	W. Purdy	25			Woodman, Mrs. Robt.	25
30	J. Rice	25	Col. by Miss Mary Smallie.		Woodman, Mamie L.	5
10	T. Taylor	25	Boyne, Thos.	1 50	Woodman, Dora L.	10
10	J. Troop	1 00	Baxter, Mrs. Jno.	25	Woodman, Audrey S.	10
10	J. Wilkins	50	DeBallinhardt, Mrs.	1 00	Woodman, Saml. E.	50
10	Col. for Foreign Miss.	3 92	Gilpin, Miss L.	1 00	Woodman, Caddie N.	10
15	" P. M. Jews	8 52	Gilpin, Bernard	1 00	Woodman, Mrs. E. G.	50
10	" Dom. Mission	1 74	Gilpin, William	50	Woodman, E. G.	50
20	" W. and O.	3 00	Gilpin, Henry	50	Woodman, Clara A.	15
10	" Super. Fund	1 88	Guptill, Lloyd	50	Woodman, Mrs. Jno. B.	25
15	Episcopal Asses. for two years	40 00	Guptill, Miss B.	50		
			Hinxman, Mr. & Mrs.	1 00	ROSSWAY.	
3 25		\$97 73	Harley, Rev. H. A. and Mrs.	5 00	McKay, Leslie	25
70 82	DIGBY.		Jamison, Mrs.	50	McKay, Mrs. L.	25
			Marshall, Mrs.	1 00	Robbins, J. C.	1 00
	Col. by Miss Mary Smith.		Roberts, Mrs.	1 00	Robbins, Mrs. J. C.	1 00
			Smallie, The Misses	1 00	Robbins, Cyron	50
	Allen, Capt.	\$1 00	Turnbull, H. & family	1 00	Robbins, Wilfred	25
	Bent, Mrs.	25	Viets, Miss	2 00	Robbins, Clare	25
	Copp, A. J.	25	Viets, Douglas	1 00	Robbins, Mr. & Mrs. H. I.	50
\$2 50	Churchill, H.	25	Viets, Mrs. J. M.	1 00	Robbins, Percival	5
25			Viets, Robert	1 00	Timpany, Major R.	50
				25	Timpany, Mrs. M. R.	50

Timpany, Fredk. J. §	25	Darrach, Miss Sarah §	45
Good Friday col. for Jews	2 71	Dowman, Charles	25
Ascen. col. for Algoma	12 75	Gorman, William	25
SUNDAYSCHOOL MISSION BOX		Gorman, Mrs. Jeff. & fm.	55
Shingwauk	10 00	Harrigan, John, Jr.	50
Domestic	7 25	Harrigan, Frederick	25
B. H. M.	7 15	Harrigan, Mrs. F.	25
Col. by mission agent —sabrevois	11 00	Harrigan, Heber	20
DOMESTIC.		Harrigan, J., Sr. & wf.	35
Marshalltown	1 00	Hayes, Mrs. Thomas	75
Rossway	1 20	McAdam, W. J.	1 00
Deanery col.—missions	3 00	Thomas, Margaret	25
		Thomas, Alexander	15
		Thomas, John	25
		Thomas, David	25
		Thomas, William	35
		Thomas, Capt. J. & fm.	1 00
		FALKLAND.	
WIDOWS AND ORPHANS.		Beverley, John & fmy	55
Digby	7 18	Purcell, James & wife	50
Marshalltown	2 00	Purcell, James R.	25
		Purcell, Maud	5
		Purcell, Florance	10
		Purcell, Sunl., Sr.	25
		Purcell, Norah	25
		Purcell, Celeste	10
		Purcell, Ada	10
		Purcell, Jane	20
		Purcell, Joseph	10
	\$153 16	Purcell, James	10
		Purcell, Mrs. James	10
		Purcell, Richard	10
		White, Mrs. W., Jr.	10
		Without envelope	31
		HERRING COVE.	
Ambrose, Rev J. & fm.	\$2 50	PORTGUESE COVE.	
Adams, John	50	Fagan, Mrs.	25
Baker, Celia	25	Fagan, John S.	10
Baker, James	25	Purcell, Christopher	25
Brown, Mrs. Adelaide	25	Purcell, Ernest	15
Brown, W., Kathleen J., Howard	S. 5ets. each 15	Purcell, George	5
Brown, H. J. Victor	5	Purcell, Albert	5
Brown, Capt. J. & wf.	1 00	Purcell, Lizzie	10
Brown, John 3rd	20	Purcell, Christopher, Jr.	10
Brown, Mrs. John	20	Munro, Hugh	25
Brown, A., Florence, Ida Bell, 5 cts. each	15	Additional subs.	1 00
Brown, Ernest S.	5	Hugh Munro	2 00
Darrach, Frederick, Sr.	50	Also for Foreign Miss.	3 00
Darrach, Con., 10ets., Freddie, 10 cts.	20	Epiphany app. for do	5 62
Darrach, Arch., Jr.	25	Domestic Missions	3 00
Darrach, Capt. Arch.	25	Super. Clergymen's fd.	4 45
Darrach, Mrs. A.	25	Cler. W. and O.	4 45
Darrach, Rupert	75	Extra for do. Thank Off.	1 35
Darrach, Ellen	25	King's College	2 00
Darrach, Frederick, Jr.	25	Income of See	12 00
		Synod Expenses	1 50

Omitted from report last year \$19 90
\$80 73

HANTSPORT.

Col. by Miss Browne.

T. W. Draper	\$1 00
Mrs. T. W. Draper	1 00
Miss Newcomb	1 00
Mrs. Browne	1 00
Miss Browne	1 00
Miss Bessie Browne	1 00
Miss Mumford	50
Mr. Johnstone	50
Mr. Morgan	25
Mrs. Morgan	25
Mrs. Chapman	25
Mrs. Dixon	20
Mrs. Tobin	25
Mrs. Harvey	25
Miss North	25
Mrs. Theo. Davison	25
Mrs. Lawrence	25
Mrs. Chesley	25
Mrs. Allison	25
Mr. Lyons	25
A friend	5
A collection	2 40
	\$12 40

FALMOUTH.

WINDSOR FORKS.

Col. by Miss Jennie Redden.

Miss Annie Palmer	50
A friend	50
Berrie McNeil	25
Mrs. O'Brien	25
Maggie Burke	25
Willie Burke	10
Herbert Burke	5
Mrs. Charles Boyd	10
Mary Boyd	5
Mrs. Hazlette	25
Jennie McHeffey	5
Mrs. Jacob Benedict	25
Mrs. F. Palmer	25
Mrs. John Deviney	20
Martha Deviney	10
Bertie Reden	10
Mrs. John Reden	25
Edward Reden	25
Mrs. Wm. Reden	20

J. Gornley
Mrs. W. Tracey
Verney Hazlett

Col. by Miss Al...

John Taylor
Alice Peach
B. McDonald

MILL BROOK

Col. by Miss J. Sche...

J. A. Scheinhien
Mrs. J. A. Scheinhien
Hattie Scheinhien
William Scheinhien
Winnie Scheinhien
Jacob Scheinhien
Mrs. J. Scheinhien
Harlin Scheinhien
Mrs. R. Swinehien
Edith Wile
Winnie Wile
Austin Swinehien
Matilda Lantz
Reuben Swinehien
Mrs. R. Swinehien
Anthony Vaughn
J. Hawbolt
Henry Hawbolt
Sim Hawbolt
Edgar Vaughn
Mr. Hebb
A friend

Col. by Miss

E. Deal
Mrs. E. Deal
Hibbert Deal
Freeman Deal
Jacob Deal
E. L. Deal
Charles Deal
Mrs. Charles Deal
Timothy Deal
Mrs. Timothy Deal
Laura Deal
Bessie Deal
John Wile
Elias Wile
Mrs. Elias Wile
Uzziah Wile
Mrs. Uzziah Wile
Norman Wile
Harris Wile
Burton Swinehien
Mrs. Swinehien
Bennett Swinehien

J. Goruley	\$ 20	Charles Sweinhimer	\$ 10	Col. Domestic Miss'ns	\$6 00
Mrs. W. Tracey	25	Ella Sweinhimer	10	Col. Foreign Missions	2 40
Verney Hazlett	10	Bessie Sweinhimer	5	Col. W. & O. Fund	4 50
		Judson Sweinhimer	5	Clergy Super. Fund	2 50
		ary Sweinhimer	5	King's College	2 50
		Hibbert Sweinhimer	30	Conversion of Jews	1 00
John Taylor	1 00	Mrs. H. Sweinhimer	30		
Alice Peach	20	Minnie Sweinhimer	10	HOLY TRINITY DISTRICT.	
B. McDonald	10	Arthur Sweinhimer	10		
		Joseph Sweinhimer	10	<i>Col. by Mrs. Sutherland and</i>	
		Ralph Sweinhimer	5	<i>Mrs. Gale.</i>	
		Maurice Sweinhimer	5		
		Mrs. Collins	25	Buckler, Mrs. E.	30
		Georgiana Moore	25	Preston, Miss	25
				Hathaway, Mrs. F. W.	1 00
J. A. Scheinhimer	\$ 25	<i>Col. by Miss L. Smith and</i>		Bogart, Capt.	1 00
Mrs. J. A. Scheinhimer	25	<i>Miss Luu Eldridge.</i>		Hathaway, Samuel B.	25
Hattie Scheinhimer	5	James Smith	\$1 00	Farnswcrth, Mrs. G.	50
Winnie Scheinhimer	5	John S. Smith	50	Young, Mrs. J.	25
Jacob Scheinhimer	50	Mrs. J. S. Smith	50	Armstrong, Mrs. E. H.	1 00
Mrs. J. Scheinhimer	25	Miss L. Smith	25	Froop, Mrs. Charles	25
Hardin Scheinhimer	25	Aubrey Smith	10	Mills, Mrs. Sam.	25
William Scheinhimer	25	Inglis Smith	10	McCormick, Mrs. S.	2 00
Edith Wile	10	Mrs. Wm. Sangster	1 00	Sutherland, Mrs.	1 00
Winnie Wile	10	Rev. Geo. Howcroft	3 00	Coleman, Mrs.	50
Austin Swinehimer	25	Mrs. W. B. Croft	25	Reed, Mrs. James	50
Matilda Lantz	5	James Hanson, Sr.	25	Willett, W.	1 00
Reuben Swinehimer	50	Wm. Eldridge	25	Rev. A. & Mrs. Gale	5 00
Mrs. R. Swinehimer	25	Mrs. Walter Aylward	25	Piggot, Mrs.	30
Anthony Vaughn	25	Mrs. S. Mumford	50	McCormick, Mrs. W.	1 50
J. Hawbolt	20	Irene Boyd	10	McCormick, E.	1 50
Henry Hawbolt	50	Mrs. S. Bacon	15	ALL SAINTS DISTRICT.	
Sim Hawbolt	25	Wm. Armstrong	25		
Edgar Vaughn	25	Mrs. C. Bockwell	25	<i>Col. by Miss A. E. Mc-</i>	
Mr. Hebb	10	C. E. Young	50	<i>Cormick.</i>	
A friend	10	Mrs. Robt. Lawrence	50	Bent, George	50
		Mary Eldridge	10	Bent, Minard	1 00
		Charlie Boyd	26	Bogart, Mr. & Mrs. S.	50
E. Deal	50			Caluek, Mrs.	1 00
Mrs. E. Deal	50			Caluek, Mrs. Jacob	25
Hibbert Deal	25			Caluek, B. & family	1 00
Freeman Deal	25			Caluek, Gilbert	25
Jacob Deal	25			Clements, Miss Mary	25
E. L. Deal	25			Delamere, Miss	25
Charles Deal	20			Fraser, Alexander	25
Mrs. Charles Deal	20			Gilliatt, Mr. & Mrs. D.	25
Timothy Deal	25			Gilliatt, Mrs. George	25
Mrs. Timothy Deal	25			Gilliat, Ruth E.	15
Laura Deal	3			Gilliat, Emily E.	15
Bessie Deal	3			Gilliat, Mary E.	5
John Wile	25			Gilliat, Alarie L.	5
Elias Wile	25			Hutcheson, Willie	10
Mrs. Elias Wile	25			McCormick, George	1 00
Uzziah Wile	25			McCormick, Miss A. E.	1 00
Mrs. Uzziah Wile	25			Mills, Mrs. Wm.	1 00
Norman Wile	10			Mills, Miss H. M.	1 50
Harris Wile	10			Mills, LeBaron	1 00
Burton Sweinhimer	25			Mills, Mr. & Mrs. E. C.	2 00
Mrs. Sweinhimer	25				
Bennett Sweinhimer	25				

GRANVILLE.

Col. by Miss Edith Wade.

SUMMARY OF WHOLE.

B. H. M. 33 05

Mills, Mr. & Mrs. W. B.	1 00	HUBBARD'S COVE.	Mrs. Wm. Richardson	\$ 25
Schaffner, Miss Tessie	25		Blanchard Richardsan	25
Troop, J. M. & family	1 00	NORTH SHORE.	Bernice Richardson	25
Troop, W. B.	75		Wardlow Richardson	10
Troop, Frank	25	<i>Col. by Master Edmund and</i>	John P. Jollymore	25
Wade, Willett & family	50	<i>Miss Nellie Norwood.</i>	William Murphy	25
Withers, Miss Nellie	25			
		Mr. & Mrs. J. Conrod	\$ 20	<i>Col. by Mr. & Mrs. Wm. P.</i>
HALIFAX.		Mrs. Jacob Conrod	25	<i>Jollymore.</i>
		Mrs. Margaret Conrod	25	
ST. STEVEN'S.		Miss Mary Johnson	50	Reginald Hyson
		Mrs. Caleb Johnson	25	Mr & Mrs. J. Jennings, jr.
Adams, Miss	\$3 00	John Trueman	25	Philip Jennings
Anderson, Mr. & Mrs.	1 00	Mrs. John Trueman	25	Solomon McGinnis
Anonymous	75	Mrs. Louisa Keaus	20	Henry McGinnis, Jr.
Anonymous	50	Simon Wynaught	25	Mrs. H. McGinnis, Jr.
Anonymous	3 00	Mrs. Simon Wynaught	20	Mr. & Mrs. S. Shatford
Anonymous	4 00	Bert Wynaught	20	Wm. C. Jollymore
Anonymous	25	Mrs. Edward Conrod	25	Hav-lock Johnson
Anonymous	1 00	James Sims	25	Matilda Young
Anonymous	25	Mrs. James Sims	25	Dariah Young
Anonymous	1 00	Mrs. Josiah Hume	25	Mrs. Geneva Johnson
Anonymous	1 00	Leonard Snair	25	Mrs. Rosina Jollymore
Anonymous	2 00	Mrs. Leonard Snair	10	Edward Langille
Belfield, M.	1 00	Mary Kennedy	5	Johanna Langille
Borgle, Mrs.	2 00	James Kennedy	10	Rosella Langille
Boyle, Mrs. M. A.	2 00	Edward Kennedy	25	Mrs. Geo. Coolen, Jr.
Burmester, Miss	5 00	Mrs. Edward Kennedy	25	George Coolen, Sr.
Cabot, R.	1 00	Mrs. C. F. Hubley	25	Mr. & Mrs. G. J. Coolen, Jr.
Dimock, Mrs.	1 25	Mrs. Robt. Johnson	20	Phurston T. Begin
Eckersley, John	3 00	E. Hubley	25	Mrs. Jos. Donaney
Forbes, John R.	2 00	Edmund Colp	25	Mr. & Mrs. Caleb Dorey
Forbes, Mrs. John R.	1 50	Mrs. Edmund Colp	25	Selby C. Dorey
Inglis, Mrs.	10 00	Henry Conrod	25	Tracy A. Dorey
In Memoriam	1 00	Mrs. Henry Conrod	25	Bessie M. Langille
Kelly, James	3 00	Isaac Doren	25	Clenton A. Fish
Lancaster, Helen F.	1 00	James Dauphinee	25	Mrs. Enoch Dorey
Lowe, B.	2 00	Widow G. Dauphinee	25	Mrs. R. Graves
Lowe, Sr., Mrs. Geo.	2 00	C. W. Dorey	25	Mrs. George Young
Moore, F. W.	1 00	Mrs. C. W. Dorey	25	Jackson Young
Nagle, Mrs.	6 00	Henry Dorey	15	Mr. and Mrs. W. P.
No. 14	3 00	Mrs. Seaboyer	50	Jollymore
Shreve, Mrs.	1 00	Mr. & Mrs. W. Trueman	10	Bessie E. Jollymore
Shreve, Miss	6 00		5	Warren S. Jollymore
Stairs, H. B.	1 00	MILL COVE.	5	Stella M. Jollymore
Stairs, Mrs. J.	1 00		5	Ely M. Jollymore
Stather, Mrs.	5 00	<i>Col. by Mr. Geo. Jollymore.</i>	5	Bruce M. Jollymore
Twining, Wm.	2 00		5	Pearl Jollymore
Woodill, Mrs.	1 00	John Harnish	25	John J. Coolen, Sr.
Wright, Miss	15	Mrs. John Harnish	5	Mrs. J. J. Coolen, Sr.
		Stanly Harnish	1 00	George Grigwoin
WIDOWS' AND ORPHANS.		Isaiah Harnish	20	Millison Sims
		Mrs. Isaiah Harnish	20	
Lancaster, Helen F.	30 00	James B. Jollymore	50	<i>Col. by Miss Annie Lough.</i>
Nagle, Mrs.	1 00	Miss E. Harnish	10	
		Hibbert Shatford	25	Mrs. C. Johnson
FOREIGN MISSIONS.		Mrs. Hibbert Shatford	25	Mrs. D. McLean
		Vernie Shatford	10	Mrs. James Davis
Anonymous	1 00	Basil Shatford	10	Mr. & Mrs. N. McLean
		Wm. Richardson	25	Levi Harnish

C. Harnish
 Mrs. C. McLean
 Mrs. Kenneth M.
 Mrs. Alice Har
 Mrs. James Cook
 Theo. McLean
 Colin McLean
 Mrs. Joseph Sha
 John Dauphinee
 Mrs. John Daup
 Mrs. David Daup
 Mrs. Lewis Wier
 Mrs. Alfred Jod
 Mrs. Neil Wyna
 Wm. Keaus
 Mrs. Wm. Keaus
 Miss Stella Kea
 John Barkhouse
 Neil McLean, Jr.
 Charles McLean,
 Melville O. Wier

OFFERTORY IN R
 HAGGE'S H

Hubbard's Cove
 Mill Cove

KENTVILLE

Aucker, Miss
 Bailey, H. M.
 Bayer, Miss
 Brock, Rev. Ca
 Byrne, J. G.
 Chipman, Mrs. I
 Dehnison, J. H.
 Dodge, Mrs. G.
 Dodge, Mrs. T.
 Friend
 Friend
 Harris, Mrs. B.
 Harris, Mrs. T.
 Hiltz, J.
 Margesor, Mrs.
 Moore, Dr.
 Moore, Mrs. H.
 Munro, Captain
 Neary, F.
 O'Key, W.
 Robertson, T. F.
 Robinson, N.
 Ross, W. J.
 Simpson, H.
 Smith, C.
 Smith, W. A.
 Sutherland, M
 Troop, Miss

C. Harnish	\$ 15	Webster, Mrs. H.	\$ 1 00	Mrs. Rebecca Mulock	\$ 25
Mrs. C. McLean	10	Williamson, Mrs.	1 00	Chas. Mulock	10
Mrs. Kenneth McLean	25	Uniacke, Rev. J. B.	1 00	Mrs. Lewis Mulock	25
Mrs. Alice Harnish	25	Sums under \$1.00	12 50	Leander Curll	15
Mrs. James Cook	20			Reuben Harnish	15
Theo. McLean	10			Mrs. Harnish	10
Colin McLean	10	W. AND O. FUND.		Mrs. Watters	15
Mrs. Joseph Shankel	50	Bayer, Miss	1 00	Mrs. Ephraim Heisler	10
John Dauphinee	25	Brock, Rev. Canon	5 00	Mrs. Rufus W ynacht	10
Mrs. John Dauphinee	20	DeWolfe, M.	1 00	Mrs. Robert Hirtle	20
Mrs. David Dauphinee	25	Harris, Mrs. T. W.	1 00	Lemuel Mulock	25
Mrs. Lewis Wier	25	Winniett, Miss	1 00	Robert Mulock	25
Mrs. Alfred Jodra	25	Sums under \$1.00	3 00	James Mulock	25
Mrs. Neil Wynaught	10				
Wm. Keans	25	SUPERANNUATION FUND.		THE FERRY.	
Mrs. Wm. Keans	25	Offertory	9 00	Col. by Mrs. Wm. Crouse.	
Miss Stella Keans	10	King's College	5 00	Mrs. Rufus Conrad	25
John Barkhouse	25	Algoma	13 00	Mrs. Wm. Lohnes, Jr.	10
Neil McLean, Jr.	1 00	Jewish Missions	8 00	Mrs. Nich. Schmeiser	25
Charles McLean, Jr.	1 00	Foreign Missions	3 00	Miss Etta Schmeiser	10
Melville O. Wier	25	C. W. M. A.	15 00	Mrs. John Schmeiser	20
			\$131 00	Mrs. John Richards	10
OFFERTORY IN REV. DYSON HAGUE'S HANDS.				Daniel Lohnes	10
Hubbard's Cove	3 21			George Lohnes	25
Mill Cove	4 59	LAHAVE.		Mrs. Emanuel Corkum	15
		Col. by Arthur Fraser.		Jeffrey Crouse	25
	\$36 01			William Crouse	15
				Miss Pernette	20
				Mrs. Jacob Lohnes	25
				Ednard Lohnes	50
				Rev. Geo. D. Harris	
				W. & O Fund—Offty.	3 25
				To D. Hague	1 54
					\$14 39
KENTVILLE.		Criss Mulock	\$ 25		
Aucker, Miss	\$1 00	Amos Mulock	10	LIVERPOOL.	
Bailey, H. M.	1 00	James Fraser	25	A friend	\$ 15
Bayer, Miss	3 00	James Fraser	25	Agnew, Mrs.	1 00
Brock, Rev. Canon	15 00	Mrs. Athalia Weagle	25	Albro, Harry	1 00
Byrne, J. G.	1 00	Jacob Weagle	10	Bartlett, Miss	1 00
Chipman, Mrs. L. DeV.	2 00	Henry Weagle	10	Barss, James E.	3 00
Dehnison, J. H.	1 00	H. Weagle	10	Boland, Miss	1 00
Dodge, Mrs. G.	2 00	Simeon Robar	10	Broom, Jacob & Mrs.	1 00
Dodge, Mrs. T. L.	1 00	Fred Robar	25	Broom, Maude	10
Friend	2 00	Mrs. Enos Crouse	20	Campbell, Mrs. A.	1 00
Friend	1 00	Mrs. George Clevercy	25	Chandler, George	50
Harris, Mrs. B.	1 00	Robert Randall	10	Chandler, Simon & Mrs.	50
Harris, Mrs. T. W.	1 00	Mrs. David Hagner	25	Chandler, Maggie B.	10
Hiltz, J.	1 00	Mrs. William Mulock	10	Chandler, Warren H.	10
Margesor, Mrs. A.	1 00	Mrs. Amos Mulock	10	Chandler, Lillian P.	5
Moore, Dr.	1 00	Mrs. Cyrus Emeno	10	Coburn, Mrs.	25
Moore, Mrs. H.	2 00	Emma Emeno	5	Cowie, Alex. & family	1 00
Munro, Captain	1 00	Mrs. Leary	25	Cowie, The Misses	1 00
Neary, F.	1 00	Mary Leary	25	Cowie, Wm. and Mrs.	1 00
O'Key, W.	2 50	Offertory at Mission'y meet. Rev. D. Hague	54	Cowie, Edward	1 00
Robertson, T. R.	1 00			Cowie, W. J.	1 00
Robinson, N.	2 00	Col. by Titus Mulock.			
Ross, W. J.	1 00				
Simpson, H.	1 00	Francis Mulock			
Smith, C.	1 00	Arah Mulock			
Smith, W. A.	1 00	Ellen Mulock			
Sutherland, Mrs.	1 00	Harvey Mulock			
Troop, Miss	1 00	Titus Mulock			

Farish, H. G. & fm.	\$10 00	Snow, Mrs.	\$1 00	Gerhardt, A. & fmly.	\$1 00
Forbes, Mrs.	8 00	Seldon, Mrs. F. L.	1 15	Hartman, Mrs. E.	1 35
Foster, Mrs. A. J.	1 00	Sponagle, Miss	1 00	Hartman, H. & fmly.	1 50
Freeman Mrs. J. H.	1 00	Spencer, Mrs.	2 00	Mosher, Daniel	30
Freeman, Miss	1 00	Spurr, George	25	Mosher, George	1 00
Ford, Mary and Rose	1 00	Sterns, Miss	40 00	Myra, Mrs. Edw.	50
Garber, Mr. and Mrs.	35	Sterns, R. S.	8 00	Myra, John & family	1 00
Garber, Clarence	10	Sterns, Mary H.	50	Munro, Mrs.	10
Garber, Deborah	10	Sterns, Elizabeth R.	50	Naugler, Jas. & wife	1 00
Gardner, Mrs. S.	50	Sterns, Sydney S.	25	Naugler, Arch. & wife	1 00
Hagen, Wm. and Mrs.	50	Sterns, Robie	25	Naugler, Annie L.	25
Haliburton, Mrs.	5 00	Sterns, Regin. H. W.	25	Naugler, Wm. A.	25
Hallett, H. B.	2 00	Wynacht, Mrs. J.	35	Payzant, Mrs. A.	25
Hallett, Miss	1 00	Wharton, Mrs. L.	2 00	Shand, Alex.	55
Harley, Rev. A. W. M	20 00	Wetmore, Mrs. N.	1 00	Tarr, Mrs. J.	20
Henderson, Wm.	1 00	Wetmore, H. & wife	2 00	Tarr, Annie S.	20
Henderson, Alfred	25	Watson, Mrs.	50	Tarr, Carrie C.	5
Henderson, Mrs. Jas.	50	Wynacht, Annie	25	Tarr, Emily S.	5
Hendry, Mrs.	1 00	Wynacht, Ida	25	Wolf, Mrs. T.	25
Hemeon, Mrs. Wm.	2 00	Zwicker, Carrie	55	King's College Offty.	9 51
Holmes, Mrs.	25	Zwicker, Bertie	1 66	Sup. Fund Offertory	16 00
Hutchins, Mattie	50	Zwicker, George	1 61	W. & O. Fund Offty.	20 86
Hyland, Mrs. H. W.	1 00			Domestic Mis. Offy.	23 00
Hyland, Martha	50	HUNT'S POINT.		Freign Missions Offy.	11 76
Hyland, William	25				
Hyland, John	25	A friend	10		\$316 40
In memoriam	25 00	Farquhar, John E.	50		
In memoriam	2 00	Hagan, Geo. & Mrs.	1 00	MAHONE BAY.	
Innes, Mrs. Jos.	50	Hagan, Alma	25		
Johnson, Geo. & Mrs.	1 00	Hagan, Lillian C. B.	25	ST. JAMES'.	
Johnson, Harry	50	Hagan, George E.	25		
Johnson, Peter	25	Hagan, Mrs. John	75	<i>Col. by Miss H. Kedy.</i>	
Johnson, Fred	25	Hagan, Clayton	25		
Johnson, Mrs. John	25	Harrington, Spencer	75	Rev. E. A. Harris	\$5 00
Johnson, Mrs. M. A.	25	Harrington, Jos	25	S Whynacht	25
Keene, Mrs.	1 00	Harrington, John	10	Mrs. S. Whynacht	25
Lavender, Mrs. J.	25	Mailman, Miss E.	35	Mrs. Chas. Andrews	25
Lavender, Chas.	10	MacGowan, James E.	45	Capt. Mosher	25
Lavender, Gladys	10	MacGowan, D. & Mrs.	50	Chas. Andrews	50
Lavendar, Mary	5	MacGowan, Maude	25	Miss S Jodrey	25
Leslie, Mrs. J.	1 00	Smith, John & Mrs.	1 25	Miss Lena Sutherland	10
Leslie, Bertha	50	Smith, Susan H.	25	Mrs. Elam Veinot	10
Leslie, Mrs. W.	1 00	Smith, Effie G.	10	Mrs. Meisner	25
Macdonald, Mrs. J. S.	1 00	Smith, Effie S.	50	Mrs. D. Mader	25
Moore, Mrs. D.	1 50	Smith, Robt. & Mrs.	1 00	Mrs. Wm. Strum	25
Morse, Miss	4 00	Smith, Sydney	10	Miss L Mader	75
Morse, Mrs. Chas.	1 00			Chas. Ham	10
Morse, Miss R.	50	WESTERN HEAD.		C. A. M.	40
Moren, Mrs. A.	3 00			Mrs. S. Jodrey	25
Morgan, J. & daughter	1 50	Conrad, James	75	Mrs. J. A. Pickles	1 00
Mulhall, Mrs. E. R.	2 00	Conrad, Everett	10	Mrs. S. Slauenwhite	50
Pyke, J. G. and Mrs.	2 00	Coolen, Thos. & fmly.	1 25	Henry Schnare & John	50
Pyke, Hilda	50	Colp, Mrs. M.	25	Mrs. Alex. Kedy	50
Patch, F. O. L. & Mrs.	4 00	Colp, Mrs. A.	25	Mrs. D. Zinck	25
Patch, Miss Mary	2 00	Croft, Freeman & wife	75	Mrs. Amos Mader	15
Poncia, Mrs.	1 00	Croft, Mrs. Henry	30	Mrs. Simon Kedy	25
Rafuse, Mrs. J.	50	Fraelic, John & wife	75	Mrs. James Rafuse	50
Sims, Florence	25	Fraelic, James	50	<i>Cl. by Miss Mary Jodrey.</i>	
Smith, Mrs. W	1 25	Fraelic, Wm. & wife	1 25		
Snaddon, Geo.	2 00	Gerhardt, Jas. & fm.	1 00	Isaiah Jodrey & Mrs.	75

Mrs. N. Dauphin
 Mrs. W. E. Colp
 Miss McNeil
 C. J. Inglis
 Mrs. C. J. Inglis
 Percy W. Inglis
 Mrs. Jos. Mills
 Mrs. Z. M. Hyssoc
 Mrs. Jacob Rhula
 J. A. Joudrey
 Ethel Joudrey
 Hazel Joudrey
 Earl Joudrey
 Mrs. J. M. Metz
 Miss Clara Publi
 S. B. A Zwicker
 Alfred Langille
 Dr. Gray
 A friend
 Emma Veinot
 Mrs. John Zwick
 Mrs. Davia Beza
 Altrred Zwicker
 James Hirtle
 E. A Ernst

Col. by Mrs. C.

Mrs. C. Ernst
 Mattie Ernst
 H Ernst
 Mrs. Austin Bur
 A. Burgoyne
 D. Burgoyne, Jr
 Mrs. Ezra Ernst
 Mrs. Lewis Stru
 David Acker
 Mrs. Acker
 J. Lantz
 W. Hysson
 R. Hysson
 L. Knaut.

Col by Mrs. A.

Asam Ernst
 Mrs. A. Ernst
 Maggie Ernst
 Emily Ernst
 H. A. Ernst
 Mrs. H. A. Ern
 Charlotte Ernst
 Mrs. H. Ernst
 Mrs. S. Ernst
 Mrs. U. Ernst
 Mrs. E. Ernst

Col. by Mrs. Jo

Joshua Ernst
 Mrs. Joshua Jo

Mrs. N. Dauphinee	\$ 25	C. Veinot	\$ 15	Mrs. S. Desmond	\$ 10
Mrs. W. E. Colp	50	Mrs. Alfred Eisenhaur	25	Cornelius Barry	25
Miss McNeil	25	Mrs. R. Bruhm	15	Mrs. C. Barry	10
C. J. Inglis	2 00	Mrs. James Langille	10	Mrs. Kate Barry	15
Mrs. C. J. Inglis	2 00	K. Langille	25	Stephen Kaulbach	20
Percy W. Inglis	1 00	Mrs. Low	25	Mrs. S. Kaulbach	25
Mrs. Jos. Mills	25			Miss Lucy Oickle	10
Mrs. Z. M. Hysson	25	<i>Col. by Miss Lida Veinot.</i>		James Oickle	20
Mrs. Jacob Rhuland	20	A. Joudrey	25	Nathaniel Veinot	25
J. A. Joudrey	20	Mrs. F. Low	25	D. Veinot	20
Ethel Joudrey	20	H. Joudrey	25	Mrs. James Lowe	5
Hazel Joudrey	20	Miss Louisa Joudrey	10	Edward Joudrey	10
Earl Joudrey	10	Archie Joudrey	11	Mrs. E. Joudrey	15
Mrs. J. M. Metzler	50	Mrs. Begin	10	J. H. Oickle & Mrs.	40
Miss Clara Publicover	25	Mrs. Joshua Kedy	25	Asaph Joudrey	40
S. B. A. Zwicker	25	Arthur Veinot	5	Mrs. A. Joudrey	20
Alfred Langille	1 00	Albert Veinot	25	Enos Veinot	25
Dr. Gray	5 00	H. Mechie	15	Paul Oickle & Mrs.	50
A friend	25	Clarence Mechie	25	Charlotte Savenwhite	5
Emma Veinot	10	Florence Mechie	5	Cornelius Veinot	10
Mrs. John Zwicker	25	Wilhelmina Veinot	5	Joshua Oickle	25
Mrs. David Bezanson	25	Alfred Veinot	25	Sydney Barry	25
Alfred Zwicker	25	Anna Bell Veinot	25	Titus Jodrey	20
James Hirtle	25	Robert Joudrey	5	Alister Oickle	10
E. A. Ernst	1 00	Robert Veinot	25	Mrs. Gray	10
		Mrs. A. Joudrey	25	Miss A. Fa'kenheim	10
				C. B. Oickle	53
<i>Col. by Mrs. C. Ernst.</i>				N. W. Oickle	55
		ST. MARTIN'S.		Esrom Joudrey & Mrs.	50
Mrs. C. Ernst	25			Simeon Oickle	75
Mattie Ernst	10	<i>Col. by Miss J. Silver.</i>		Robert Oickle	27
H. Ernst	30	Aaron Silver	25	Miss R. Oickle	28
Mrs. Austin Burgoyne	25	Mrs. A. Silver	20	Albert Oickle	26
A. Burgoyne	25	Mrs. S. Wentzel	10	Amos Fochner	20
D. Burgoyne, Jr.	25	Mrs. J. Wentzel	10	Peter Ernest	5
Mrs. Ezra Ernst	20	James Langille, Sr.	50		
Mrs. Lewis Strum	25	Caleb Langille	25	<i>Col. by Miss Eva Barry.</i>	
David Acker	75	John Hiltz	20	S. Langille	10
Mrs. Acker	25	George Langille	15	Mrs. J. Ernst	10
J. Lantz	25	James E. Hiltz	25	Josie Ernst	5
W. Hysson	20	Jacob Langille	10	Edwin Ernst	20
R. Hysson	25	Mrs. Jacob Langille	15	John Low	5
L. Knaut.	1 00	James A. Langille	25	P. Kaulbach	25
		Mrs. A. Boehner	20	George Fancy	10
<i>Col. by Mrs. Asam Ernst.</i>		Edward Langille	10	Enos Hirtle	5
Asam Ernst	25	Burton Langille	10	Mrs. P. Kaulbach	50
Mrs. A. Ernst	25	E. Eisenhaur	25	Miss C. Kaulbach	25
Maggie Ernst	10	W. Boehner	25	Miss E. Kaulbach	25
Emily Ernst	10	A. Young	15	Miss L. Zinck	30
H. A. Ernst	50	Mrs. C. Eisenhaur	15	Miso L. Barry	25
Mrs. H. A. Ernst	50	Mrs. H. Langille	15	Mrs. S. Barry	25
Charlotte Ernst	25	Francis Boehner	25	Charles Barry	25
Mrs. H. Ernst	50	Freddie Boehner	10	Mrs. C. Barry	25
Mrs. S. Ernst	25	Stewart Hiltz	15	W. Barry	15
Mrs. U. Ernst	25	W. Hiltz	25	A. H. Barry	10
Mrs. E. Ernst	25	Mrs. E. Hiltz	25	A. K. Barry	10
				J. A. Barry	10
<i>Col. by Mrs. Joshua Jodrey.</i>		CHRIST CHURCH.		C. E. Barry	10
Joshua Ernst	50	<i>Col. by Mrs. R. Oickle.</i>		Stephen Barry	30
Mrs. Joshua Joudrey	25	S. Desmond	15	Henry Barry	30

Foreign Missions	\$10 04
Widows & Orphans	9 40
Domestic Missions	10 15
King's College	16 60
Colportage Fund	23 70
B. H. M. col. at Dep.	13 25
<hr/>	
	\$144 00

Morris, Miss Hattie	\$ 25
McGillivray, Mrs. Geo.	25
Hatfield, Mrs. Arnold	25
Hatfield, Millie	25
Dow, Ovey	25
Kerr, Mrs. James	50
Kerr, Gertie	25
Kerr, Henry	50
Kerr, Mrs. Henry	25

Mr. & Mrs. A. Corkum	
and family	\$1 00
Clarence Wolfe	25
Benj. Wolfe	40
Mrs. John A. Colp	25
Mr & Mrs. Ellis Wolfe	40
John Lohnas	25
Leander Wolfe	25

MANCHESTER.

Brymer Levi	\$ 25
Brymer, Mrs. Levi	25
Hamilton, Rev. H. H.	1 00
Hamilton, Mrs. H. H.	50
Hamilton, H. R.	25
Hamilton, James S. V.	25
Hamilton, Mrs. J. S. V.	25
Maney, Alexander	25
Maney, Mrs. Alexander	25
Maney, Hugh T.	25
McPherson, Mrs. Chas.	25
McPherson, Georgina	25
McPherson, John E.	25
McPherson, M.	5
McPherson, W. A.	5
McPherson, Mary C.	5
Suantom, David, Esq.	50
Suantom, Mrs. David	50
Suantom, F. H.	10
Suantom, T. D.	10
Tory, Mrs. George	25
Snyder, Everett	5
Widows & Orphans	60
Less expenses	10

PORT MEDWAY.

EAGLE HEAD.	
<i>Col. by Miss Ella J. Crosse</i>	
Mrs. Saml. Wentzell	\$ 25
Joseph H. Colp	25
Amos Leslie	50
Erlin Colp	25
George Colp, Sr.	25
Nathan Leslie	25
Joseph A. Leslie	25
Joseph H. Leslie	55
Henry Burns	10
Enos Wentzell	50
Mrs. James Wentzell	50

WEST BERLIN.

Col. by Miss M. Hemeon.

Philip Falkingham	25
Mrs. S. A. Wagner	25
Mrs. Wm. H. Wentzell	25
Mrs. Jas. H. Wolfe	25
James P. Wolfe	75
Mrs. James Hemeon	25
George E. Hemeon	1 00
William Hemeon	25
William C. Hemeon	25
Thomas A. Hemeon	50
Mrs. James Hayes	25
Mrs. George Conrad	25
Mrs. Richard Conrad	25
John H. Wagner	25
Nathaniel C. Wagner	50
Jacob Wagner	50

EAST BERLIN.

<i>Col. by Mrs. Ellis Wolfe.</i>	
Mrs. Stephen Leslie	25
Mrs. James Colp	25
Mr. & Mrs. Danl. Wolfe	25
Mrs. Amos Wolfe	50
Mrs. Lambert Lohnas	15

PORT MEDWAY.

Col. by Miss L. Lockward & Miss H. Lidgdon.

Rev. J. Lockward & fm.	3 00
Mrs. Edward Smith	25
John Fralic	25
Jacob Hiltz	50
Mrs. Jas. D. Manthorn	75
Mrs. Stephen Manthorn	50
Mrs. Jas. Whynock, Jr.	25
Capt. Philip Diggon	50

SHELLZ COVE & LONG COVE.

Mrs. Solomon Hopkins	50
Mrs. David White	40
Mrs. Adam Hopkins	15
Mrs. George Whynock	50
George Whynock	50
Mrs. John Whynock	25

\$21 90

PARRSBORO.

Stickney, Mrs.	\$1 00
Beatty, E. W.	1 00
Smith, Martha	25
Brown, Julia	25
Upham, J. A.	25
Cole, Mrs. Wells	1 00
Gibbons, Mrs.	1 00
Gibbons, Rev. S.	5 00
Eurant, Emma	25
Rector, Chas.	11
King, Alida	25
Deuch, Mrs.	25
Smith, Mrs. J. N.	50
Aikman, Mrs.	1 00
Roberts, Capt. Vere	75
Roberts, Eva	25
Roberts, Jessie	10
Smith, Mary	25
Brown, Miss P.	25
Kirkpatrick, Clara	75
Durant, Mrs.	50
Miriam, Mrs.	25
Tucker, R. E.	30
King, Capt.	50

PORT GREVILLE.

Col. by Guesea Grant.

Canning, Mrs. W.	\$ 25
Canning, John W.	25
Grant Elisha	25
Howard, Mrs. Joseph	25
Elliott, Olin	25
Hatfield, Edward	25
Hatfield, Mrs. Wm.	15
Cook, Mrs. M.	25
Pleshaw, Mrs. Wm.	25
Follett, Mrs. Oscar	25

Col. by Miss Brower Kerr.

Hatfield, Mrs. Albert	2 00
Kerr, Robt.	1 00
Hatfield, Mrs. Freeman	25
Miriam Mrs.	25
Pettis, Miss Tauty	50

Berryman, Mrs.
Fulmore, Mrs.
Miriam, Mrs.
Robertson, Mrs.
Guillod, Mr.
Llewellyn, Mrs.
Upham, Mrs.
Smith, Annie
Miriam, Mrs. C.
Ross, Mrs.
Durant, Winnie
Nordby, Mrs.
Manson, Ayra
Townshend, Dr.
Foster, James
Foster, Mrs. J.
Rudderham, F.
Smith, S. W.
Gilbert, Laura
Reich, Mrs.
Reich, J.
O'Neil, Mrs.
Dexter, Mrs.
Piers, Mrs.
Mosher, Mrs.
Russell, Mrs.
Mosher, R. W.
McLellan, E.
Evell, Claude
McKenna, Mr.
Pettis, Mrs. D.
Pettis, Hairland
Harrison, Mrs.
Hearn, Mrs.

MOOSE BORO.

Smith, Mrs. J.
Smith, D. S.
Roberts, Alber
Roberts, Mrs. J.
Roberts, Mario
Roberts, Eva M
Roberts, Russe
Smith, Mrs. C.
Roberts, James
Roberts, Frank
W. & O.—Tuc
Gibb
Epiphany appe
Ascen. appl. Pa
P.
D.
W. & O.—Parr
P. G
King's College
Jews, Conversi
Bishop's Asses

	Berryman, Mrs.	\$1 00	PETITE RIVIERE.		VOGLER'S COVE.	
	Fulmore, Mrs. L.	50				
00	Miriam, Mrs. J.	50	Acker, Mrs Enos	\$ 25	Conrad, Mrs Albert	\$ 30
25	Robertson, Mrs.	25	Burton, Mr & Mrs G.	50	Conrad, Benjamin	12
40	Guilod, Mr.	50	Burton, Eva	5	Conrad, Jacob	50
25	Llewellyn, Mrs.	25	Burton, Geo Harris	5	Conrad, Jas A.	20
40	Upham, Mrs.	25	Bell, Mr & Mrs Martin	25	Cleversy, Mrs	12
25	Smith, Annie	25	Cross, Mrs William	25	Conrad, Mrs Walter	25
25	Miriam, Mrs. C.	50	Covey, Enos	50	Conrad, Lemuel	25
	Ross, Mrs	30	Covey, Mrs Enos	50	Conrad, Lewis	25
	Durant, Winnie	20	Eikle, Chas & family	1 00	Conrad, Enoch	25
9	Nordby, Mrs.	5 00	Hall, Chas L.	25	Conrad John	25
	Manson, Ayra	5	Hall, Mrs Chas L.	25	Conrad, Mrs John	25
00	Townshend, Dr. & fm.	15 00	Hall, Chas Jos	10	Conrad, Mrs Milford	10
25	Foster, James	25	Hall, Angus	10	Conrad, James	25
25	Foster, Mrs. James	25	Hall, Edwin	5	Conrad, Mrs. James	12
50	Rudderham, F. H.	2 00	Himmelman, Lewis	10	Conrad, Ada	12
75	Smith, S. W.	1 00	Himmelman, Simeon	25	Ferguson, Mrs C., Sr	25
50	Gilbert, Laura	25	Hirtle, Lizzie	10	Ferguson, Mrs J.	25
25	Reich, Mrs.	25	Harmon, Joseph	25	Hirtle, Brinton	30
25	Reich, J.	25	Harmon, Walter	25	Lutz, Joseph	20
50	O'Neil, Mrs.	25	Harmon, George	25	Lutz, Mrs Joseph	12
	Dexter, Mrs.	1 00	Harmon, Mrs George	25	Mason, Solomon	25
	Piers, Mrs.	25	Jalt, Mrs C.	10	Phoebe, Mason	10
	Mosher, Mrs.	50	Johnson, Mr & Mrs A.	50	Mason, Edith	5
50	Russell, Mrs.	25	Jodrey, Freeman	25	Mann, William	25
40	Mosher, R. W.	50	Publicover, Elkanah	25	Mann, Mrs John	20
15	McLellan, E	50	Wentzel, Ed J.	25	Now, Robt	25
50	Evell, Claude	50	Wentzell, Mrs Geo	25	Rheinardt, Augustus	50
50	McKenna, Mr.	50	Wentzell, Mrs Jos L.	25	Sillick, Henry	1 00
25	Pettis, Mrs. D.	25			Vogler, Alfred Mrs	25
	Pettis, Hairland	25			Vogler, Alfred	25
	Harrison, Mrs. T.	50	BROAD COVE.		Vogler, William	25
90	Hearn, Mrs.	25			Teel, Mrs Ed	10
			Boehner, Jas & family	1 00		
			Boehner, Emma	5	CHERRY HILL.	
	MOOSE RIVER		Bolliver, Josiah	50		
00	Smith, Mrs J. W.	25	Conrad, Mrs Edmund	25	Bowers, Mrs John, Sr	25
25	Smith, D. S.	25	Conrad, Starratt	25	Bowers, Mr & Mrs J. A.	20
25	Roberts, Albert E.	20	Conrad, Alex	5	Bowers, Mr & Mrs Otis	1 00
00	Roberts, Mrs. J. A.	15	Conrad, Jonas	25	Bisnardt, Mrs Fletcher	25
00	Roberts, Marion E.	10	Conrad, Jonas Mrs	25	Conrad, Alden	20
00	Roberts, Eva M.	5	Conrad, Mrs James	25	Conrad, James A.	20
25	Roberts, Russell	5	Conrad, James	50	Conrad, Mr & Mrs S.	50
11	Smith, Mrs. C. W.	10	Conrad Elkanah	50	Conrad, Rachel, Percy	
25	Roberts, James	25	Conrad, Solomon	25	and Cecil	15
25	Roberts, Frank	10	Conrad, Nelson	25	Conrad, Jonas	50
50	W. & O.—Tucker, R. E.	25	Rheinardt, Reuben	25	Conrad, Mr & Mrs Elias	50
00	Gibbons, S.	1 00	Rheinardt, Mrs Thos	25	Conrad, Mrs W. G.	25
75	Epiphany appeal	2 68	Teal, Enos & family	1 00	Conrad, Stanley	10
25	Ascen. appl. Parrsboro	9 98	Teal, Solomon & fmly	50	Conrad, Hy A.	45
10	P. Greville	1 10	Teal, John	25	Conrad, Nelson	25
25	D. River	51	Teal, Mrs John	25	Conrad, George	15
25	W. & O.—Parrsboro	9 13	Teal, John, Jr.	10	Conrad, Mrs Edward	20
75	P. Greville	3 51	Teal, Samuel & family	60	Conrad, Eli	25
50	King's College	4 19	Teal, Mrs. Elkanah	20	Conrad, Maynard	10
25	Jews, Conversion of	46	Teal, Mrs Ed, Sr	25	Forbes, Mrs	10
30	Bishop's Assessment	36 00	Teal, Mrs Ed, Jr	25	Fitch, Miss	25
50			Wambolt, Mr & Mrs B.	50	Frozal, Mrs	10

Lohnes, James \$ 30
 Now, Alfred 25
 Present, A. 25
 Walters, Steadman 25

NEW ITALY.

Corkum, Mrs. Zacharia 10
 Cross, Mrs Alex 5
 Digley, Wm 10
 Fitch, Enos 15
 Fitch, Mrs. Fflic 10
 Feener, Augustus & fm 35
 Harmon Jas & family 25
 Harmon, Mary 10
 Harmon, Mrs Hibbert 15
 Hebb, Mrs Eli 20
 Slawenwhite, Mrs Nath 10
 Wamback, Rosa 10
 Baker, James W. 40
 Baker, John A. 50
 Baker, Leonard 25
 Baker, Mrs Wm 10
 Baker, Jas A. 20
 Baker, Mr & Mrs Enos 100
 Baker, Mr & Mrs Titus 50
 Baker, Aubrey 10
 Baker, Lemuel 20
 Baker, Chas 5
 Baker, Sedilla 5
 Baker, Eva M. 5
 Baker, John, Sr 10
 Bell, Robert 10
 Bush, Laura 10
 Bush, Archibald 5
 Bush, James 10
 Hirtle, James 25
 Hirtle, Elijah 25
 Hirtle Melissa 30
 Power, Mrs Patrick 10
 Power, William 20
 Whynard, Mr & Mrs J, Sr 50
 Whynard, James, Jr 25
 Whynard, Mrs Jas, Jr 50
 Whynard, Simeon 50
 Wolfe, Mr & Mrs Robt 60
 Wolfe, Mr & Mrs Enos 40
 Wolfe, Mr. & Mrs. N. 50
 Wolfe, Mr & Mrs Josh 40
 Wolfe, Mrs Jason 25
 Wolfe, Rodgers 5
 Wolfe, Olive G. 5
 Wolfe, Jennie R. 10
 Wolfe, James 30
 Tumblin, Simeon, Mrs 10
 Tumblin, Mrs J. A. 15
 Tumblin, Benjamin 25
 Tumblin, William 25
 Tumblin, Mrs Wm 10
 Tumblin, Elizabeth 25

Wilkie, Michael \$ 20
 Wilkie, Theophilus 5
 Himmelman, Obadiah 20

RAWDON.

Clergy Sup. Fund \$3 85
 C. W. & O F. collect'n 3 25
 Ash Wed. 1893, D. M. 2 06
 Good Friday Parochial Mission to Jews 1 12
 Rev. J. Spencer prem. C. S. F. 4 00
 Rev. J. Spencer prem. C. W. & O. F. 4 58
 Kings Col. per Rev. J. Spencer 3 00

Col. by Committees for B.H.M

RAWDON.

Mrs. Jas. Casey 2 00
 Miss Casey 1 50
 Michl. & Mrs. Casey 3 00
 Edward Casey 2 00
 Miss Chambers 1 00
 John Britton 50
 Kenneth, Lirly 25
 Isaac Lirly 25
 Mary A Britton 50
 Mrs S J. Walker 1 00
 William Walker 50
 Helen Walker 50
 Lizzie Walker 50
 Mr. & Mrs. Jas. Smith 50
 Mrs. H. B. Smith 50
 Hugh Hopkins 50
 John Hopkins 50
 Mary Hopkins 50
 Mrs. G Northup 50
 Gould Northup 1 00
 Henry Northup 1 00
 Mary Northup 50
 Emma Northup 25
 Ethel Northup 25
 Hiram & Mrs. Blois 75
 Mrs. Mumford 25
 James Fenton 50
 Lucy Moxon 5
 Mrs. A. Campbell 25
 Mrs. J. Withrow 50
 A friend 50
 William Wier 25
 Edward Wellwood 25
 Herbert Wellwood 5
 Bessie Wellwood 10
 Mrs. H. Wellwood 25

Alice Wellwood \$ 5
 Everett Wellwood 5
 Ali e Mason 25
 Mrs. R. Canavan 25
 Emma Mariette 15
 Mrs. Helms 25
 Eua Helms 20
 Mrs Jacob Wellwood 25
 Mrs. J. W. Bond 25
 Gertrude Bond 10
 Antony Barron 10

ARDOISE AND LAKELANDS.

Mrs. David Davis 25
 John Davis 25
 Ethel B. Davis 5
 Isabel Owen 20
 Johnnie Owen 10
 Mr. & Mrs. L. Rosier 1 00
 George Fletcher 75
 Jane Collins 25

STANLEY.

A. B. Smith, Esq. 50
 Mrs A. B. Smith 50
 M ry Smith 25
 Harry B. Smith 25
 Mr. & Mrs. R. Casey 1 00
 Jno. Withrow & fmly. 1 00
 George Mosher 50
 Mr. & Mrs. G Campbell 50
 H. Wier and famil. 60
 H. A. & Mrs. Smith 2 00
 Thos. Campbell 25
 John Campbell, Sr. 25
 Embert Clarke 25

EAST AND WEST GORE.

Danl. Blois, Esq., & fm. 1 00
 Cornelius, Blois 1 00
 J. S. & Mrs. Blois 1 00
 Thos. Clarke 50
 Mrs. Lyttle 25
 Mrs. Mcphee 50
 Ella Mcphee 10
 Miss Mcphee 25
 Robert Burton 50
 Less sent Prot. Vroom 3 00

ROSETTE.

ST. PAUL'S.

Anderson, E. & wife \$1 50
 Bancroft, William 1 00

DeBlois, Rev. H.
 DeBlois, Mrs. H.
 Dargie Bessie
 Everett, Jessie
 Fitzrandolph, Al
 McDormand, E.
 McDormand, Jar
 McDormand, Mrs
 No name
 LeCain, Andrew
 LeCain, Lottie
 LeCain, Grace
 LeCain, Mrs. Ma
 LeCain, William
 LeCain, William
 LeCain, Cassie
 LeCain, Fanny
 LeCain, Maria
 LeGain, Mr. & M
 LeCain, Mrs. Geo
 LeCain, Bessie
 Payne, Mrs.
 Nicholas, Mrs
 Spurr, R. J. & fa
 Spurr, Chas & fn
 Spurr, William
 Spurr, Algy
 Spurr, Uear.or
 Spurr, Annie W.
 Sanders, Mr. & M
 Sanders, Samuel
 Sanders, Eliza
 Sanders, Caroline
 Sanders, Elizabeth
 Sanders, George
 Sanders, Sarah
 Sanders, Grace
 Sanders, Bessie
 Tupper, Mrs. W.
 Tupper, May
 Witman, Hon. G.
 Whitman, Jas. A.
 Whitman, Jacob
 Whitman Minnie
 Whitman, Helen
 Whitman, Aggie
 Williams, William

MOSCHELL

Buckler, Jas. & M
 Buckler, Henry
 Barteaux, G. & fa
 Barteaux, Alfred
 Buckler, Lucretia
 Cleares, A. & fam
 Delaney, Hazel
 Fairn, Benjamin
 Fairn, Wm. & fam
 Harris, Mrs. Heler
 Harris, Mr. & Mrs

DeBlois, Rev. H. D.	\$5 00	Harris, John & family	\$3 00	Jackson, M. A.	\$ 25
DeBlois, Mrs. H. D.	5 00	Harris, Alfred B.	2 00	Jackson, Lizzie	25
Dargie Bessie	50	Harris Alice L.	25	Jackson, Nellie	25
Everett, Jessie	10	Harris, Herbert	20	Jackson, Minnie	15
Fitzrandolph, Allison	50	Jefferson, W. E. & wife	4 00	Jackson, Annie	10
McDormand, E. & fm.	1 00	Jefferson, Blanche	1 00	Messenger, Mrs. John	25
McDormand, James	50	Jefferson, Gertrude	50	Messenger, Emma	25
McDormand, Mrs. Jas.	25	Jefferson, Frank	35	Messenger, Adelia	15
No name	35	Jefferson Stephen & fm	5 00	Marshall, Wm A.	1 00
LeCain, Andrew	35	McLeod, George	1 50	Marshall, Lizzie	25
LeCain, Lottie	15	McLeod, John A.	25	Marshall, Edward	25
LeCain, Grace	10	McLeod, Kate	35	Taylor, Alexander	25
LeCain, Mrs. Maria	50	McLeod, Lottie	35	Norman, Mr. & Mrs. J.	25
LeCain, William	1 00	McLeod, Maggie	25	Bishop's stipend	16 00
LeCain, William Mrs.	50	McLeod, William	25	Col. Dom. & For. Mis.	5 08
LeCain, Cassie	50	McLeod, Nellie	15	W. & O. Fund col.	5 50
LeCain, Fanny	25	Mitnard, Avar	50	Rev. H. DeBlois	5 00
LeCain, Maria	25	Ritchie, Edmund	50	Cuthbert, Harvey	1 00
LeGain, Mr. & Mrs. G. Jr.	50	Ritchie, Mrs. E.	25	King's College col.	5 25
LeCain, Mrs. Geo. Sr.	25	Ritchie, Bessie	25	Rev. H. D. DeBlois	5 00
LeCain, Bessie	25	Ritchie, Frank	25	Mary Whitman	1 00
Payne, Mrs.	2 00	Ritchie, May	10	Super. Fund col.	3 10
Nicholas, Mrs	50	Ritchie, George	25	Rev. H. D. Blois	5 00
Spurr, R. J. & family	1 00	Wells, George Sr.	50		
Spurr, Chas & fmly.	1 00	Wells, Mrs. George	50		\$144 63
Spurr, William	1 00	Wells, Maurice	25		
Spurr, Algy	25	Wells, Mrs. E.	30		
Spurr, Uear.or	25	Williams, Mr. & Mrs. B.	1 25		
Spurr, Annie W.	25	Williams, Augusta	50		
Sanders, Mr. & Mrs. B.	4 00	Williams, Annie	25	Andrews, W. H.	\$1 25
Sanders, Samuel	1 00	Woodland, B. & fmly.	1 00	Andrews, Almon	50
Sanders, Eliza	50	Whitman, Mrs. Isaac	50	Andrews, Uriah	50
Sanders, Caroline	50	Whitman, Reginald	10	Betty, Mrs	1 00
Sanders, Elizabeth	50	Witman, Mattie	10	Bourinot, Miss	3 00
Sanders, George	15			Bown, C. R.	1 00
Sanders, Sarah	15			Bown, H. G	1 00
Sanders, Grace	10			Bown, Miss D.	1 00
Sanders, Bessie	10			Burton, D.	25
Tupper, Mrs. W. E.	1 00	Anderson, George	20	Boutilier, Mrs T.	1 00
Tupper, May	25	Anderson, Mary	25	Boutilier, Mrs John	50
Witman, Hon. G. & fm.	3 00	Anderson, Stanley	10	Boutilier, Mrs J.	50
Whitman, Jas. A.	1 00	Buckler, W., Sr., & fm.	1 50	Boutilier, Mary	20
Whitman, Jacob	1 00	Buckler, Millen	25	Crook, C. E.	1 00
Whitman, Minnie	1 00	Buckler, Mrs. M.	25	Dodd Mrs Murray	1 00
Whitman, Helen	10	Buckler, Eva	10	Gibbons, Miss M.	1 00
Whitman, Aggie	10	Buckler, Nina	10	Hagell, A.	50
Williams, William	25	Buckler, Alexander	10	Harrington, Miss	2 00
		Buckler, Wner. & Mary	10	Johnstone, Mrs	1 00
		Buckler, O. & Warner	10	Kimber. F. C.	2 00
		Buckler, Joshua & fm.	1 00	King, Mrs.	1 00
		Campbell, Mrs. G.	25	Leonard, Mrs C. E.	2 00
		Campbell, John	25	Lorway, Mrs	1 00
		Campbell Joshua	25	Lowther, Mrs	50
		Gibson, Wm. & family.	2 00	Moseley, Miss F.	1 00
		Gibson, Sarah	50	Musgrave, Mrs. C. H.	1 00
		Buckler, Lucretea	50	Publicover, T.W.	1 00
		Gibson, Millen	1 00	Publicover, Miss	50
		Gibson, James	50	Smith, Archdeacon	3 50
		Gibson, Robert	15	Smith, Richard H.	50
		Fairn, Benjamin	1 00	Smith, Chas B.	50
		Fairn, Wm. & family	1 00	Smith, F. D.	50
		Harris, Mrs. Helen	1 00	Jackson, Appleton	50
		Harris, Mr. & Mrs. A.	1 50	Jackson, C.	50

SYDNEY.

DALHOUSIE.

MOSCHELLE.

25
25
25
15
5
25
10
25
25
50
00
50
25
25
25
25
20
25
5
10
10

25
15
00
10
25
25
5
5
10
16
80
08
41
46
83
00
—
89

ay.
25
25
25
25
50
50
30
25

Ellis, M.	\$ 50	<i>Col. by Mrs. Peter Tully.</i>	Mary J. Foster	\$ 20
Friend	25		Mrs. Fletcher	25
Friend	50	Tully, Mr. & Mrs. P.	Wm. Green	50
Gibbon, J. H.	50	Tully, Francis	10 Mrs. Green	50
Holsworth, John F.	50	Tully, Everet	10 Emily Green	25
Holsworth, Wm.	50	Grono, Peter	25 Milsom, Hatton	50
Holsworth, F. H.	50	Isenor, Isaac	25 Mrs. Hatton	50
Hills, Mr. & Mrs.	1 00	Isenor, Mr. & Mrs. E.	1 25 Riley, Hatton	25
Joyce, T. H.	2 00	Isenor, William	10 Gilbert, Hatton	25
Lorden, A. S.	50	Isenor, Martin	60 Thomas Hatton	25
Lynds, D. H.	1 00	Hunter, Mrs. John	25 Murdoch McGillvray	25
Melvin, Mrs.	30	Andrews, J. K. & wife	75 Lizzie, McGillvray	10
McKay, Mrs. D.	50	Astley, William	25 Mrs. John Hunter	50
Casey, James	1 00	Hines, Charles	20 Mrs. DeLong	25
Pulsifer, Mrs.	20	Ross, George	50 Jacob DeLong	10
Friend	65	McPhee, John	25 James LeLong	5
Smith, Mrs. Anthony	1 00	Kenty, Mrs. David	25 Jos. Moorhouse	50
Smith, Rev. R. & fm	4 00	Bishops Stipend	13 00 Mrs. Moorhouse	50
Special Offering	6 00	Domestic Missions	9 00 Ralph Maddison	25
		King's College	10 50 Mrs. Maddison	25
		Superannuation Fund	14 50 Millie Maddison	50
		W. & O. Fund	6 00 Martha Maddison	50
		B. H. M. Collection	56 65 Lizzie Maddison	5
			Joseph Maddison	5
Miller, James & wife	4 00	<i>Col. by Miss Helsbury.</i>	James Maddison	5
Mumford, Lutter	1 00		John Maddison	5
Parker, Charles	25		Kate Maddison	5
Miller, Kennett	50	Miller, Jacob	1 00 Robert Richards	25
Miller, George	25	Fisher, Mr. & Mrs. J.	50 Samuel Reid	50
Adlington, Dr.	1 00	Boutilier, Mrs.	25 Mrs. Reid	50
Hall, E. H.	1 00	Hilsbury, E. M	15 Wm. Stevenson	10
Burgers, Mrs.	30	Friend	25 Gibson Yarrow	1 00
Holsworth, R. M.	50	Logan, Thomas	10 Mrs. Yarrow	50
Gass, Robert	1 00	MacDonald, A.	1 00 Wm. Yarrow	25
Wittron, Thomas	50	Wilburn, N. B.	25 Mary Yarrow	25
McHeffy, Mrs.	50	White, S. D.	25 Mrs. Webster	50
Higgs, Susan	50	Scott, Mrs.	15 Geo. Wilson	50
Higgs, Ambrose	10	Wright, Mrs.	10 Mrs. Wilson	50
Logan, Mrs. John	50	Thompson, Mrs.	25 Jane Wilson	25
Gass, H. C.	1 00	Tenlock, Mrs. P.	— Martha Wilson	25
Anthony, Creighton	25		\$177 10 Rebecca Wilson	25
McKen, Mrs. Margaret	1 00		Ethel Wilson	25
Morsom, Alexander	1 00		Mrs. Trott	50
Martin, Freeman	25	SPRINGHILL MINES.	Henry Totten	25
Miller, Mrs. James	25		Leander Totten	25
Miller, B. & wife	1 00	<i>Col. by Mrs. J. A. Byers.</i>	Ella Totten	25
Miller, Addison	50			
		Rev. W. C. Wilson	\$5 00	
		Mrs. Wilson	3 00	<i>Col. by John Booker.</i>
		Arthur Wilson	1 00	
		Jack Wilson	1 00	F. Brown
		Mrs. Appleton	50	Mrs. F. Brown
		J. Appleton	50	Amos A. Brown
		James Appleton	25	Thos. Brown
		Edwin Chandl	50	Mrs. T. Brown
		Mrs. Chandler	50	J. T. Brown
		Archie Chandl	25	Hiram Brown
		Ida J. Chandler	25	J. A. Brown
		Mrs. Collins	75	W. C. Brown
		Mr. Foster	25	J. Booker
		Mrs. Foster	25	Mrs. Booker

J. W. Booker	\$ 10	Jenkin Morgan	\$2 00	James Davis	\$ 50	
G. S. Booker	10	Victor Pugh	1 00	W. H. Harvey	50	
R. D. Booker	10	Miss Pugh	1 00	Clemma Davis	10	
Ella Jane Booker	10	Mrs. Pugh	50			
Mrs. Armstrong	25	Ethel Pugh	50			
		H. Cottendon	50	<i>Col. by Miss Wilson.</i>		
		Mrs. Cottendon	25			
<i>Col. by Mrs. Alloway.</i>						
		E. Colley	50	James Heighton	50	
Dr. Byers	2 50	Mrs. Stansfield	1 00	F. Mountford	50	
Mrs. Byers	2 50	Willie Stansfield	25	Mrs. Mountford	50	
Miss Bond	1 00	Nellie Stansfield	25	Henry Ridgway	50	
Miss Beer	50	W. Stansfield	50	Matilda Ridgway	25	
Alfred Cox	50	Mrs. Redhead	25	Mrs. Nash	50	
Mrs. A. Cox	50	Mrs. Sherlock	25	John Nash	25	
Mrs. Cox	50	Mrs. Greaves	50	James Horton	50	
Daniel Dwyer	25	Mrs. P. Cudhea	25	Mrs. Horton	50	
Mrs. D. Dwyer	25	A. Williams	1 00	Joseph Maddison	25	
Henry Dwyer	25			Mrs. Maddison	25	
Mary Dwyer	35	<i>Col. by Miss Bond and Miss</i>			Mrs. Culton	25
Lizzie Dwyer	15	<i>Armishaw.</i>			Miles Culton	10
Blanch Dwyer	10			Mrs. Benson	35	
W. Davis	1 00	Kate Gregory	25	Mrs. P. White	25	
Geo. Davis	50	Jane Gregory	25	Mrs. J. Foster	25	
Mrs. Geo. Davis	50	Alex. Clark, Sr.	50	Humphrey Porter	25	
Florence Davis	25	Alex. Clark, Jr.	50	Mrs. Porter	25	
Mrs. Fear	50	James Clark	50	George Porter	25	
Mrs. T. Fear	50	Mrs. John Clark	25	Mary Porter	25	
Lizzie Fear	50	Mrs. George Davis	1 00	Mrs. McGilvray	25	
Amy Fear	35	W. Booth	50	Mrs. Carter	50	
Miss Farrel	10	Alice Booth	50	Maggie Carter	25	
Mrs. Fry	50	Mrs. Letcher	25	Joseph Price	25	
Ada Fry	10	Mrs. W. Harvey	25	Mrs. Price	25	
Mrs. Hopkins	50	Richard Brundage	50	Mrs. Davidson	45	
Mrs. Lockhart	10	Mrs. Brundage	50	Alex. Carter	50	
Mrs. G. Maiden	25	Thos. Hall	50	Rob. Carter	50	
W. F. C. Parsons	50	Mrs. Phipps	25	Henry Boss	1 00	
Mrs. Parsons	50	Thos. Parry	1 00	Mrs. Boss	50	
G. Porter, Jr.	25	Thos. Morgan	50	Maud Boss	10	
Mrs. G. Porter	15	Mrs. Morgan	25	Percy Boss	10	
Saidie Porter	5	Lily Morgan	10	A. H. Payne	1 50	
Mrs. Paul	25	Ethel Morgan	10	C. Hargreaves	1 00	
J. Robinson	50	Lucy Morgan	5	Mrs. Hargreaves	75	
Mrs. J. Robinson	50	A. Cook	25	John Hargreaves	1 00	
Winnie Robinson	50	Mrs. Cook	25	James Hargreaves	50	
Mrs. Stevens	1 00	William Jones	50	Mary A. Hargreaves	25	
Mrs. Stevenson	25	W. Canning	25	Eliz. Hargreaves	25	
Miss Witherow	50	Mrs. Canning	25	Thos. Hargreaves	15	
Mrs. A. Williams	25	H. Canning	10	L. G. Hargreaves	10	
Mrs. Alloway	1 00	Lauretta Canning	10	W. & O.	14 34	
		Jesse Armishaw	50	C. S. F.	5 00	
		Mrs. Armishaw	50	Algoma	15 17	
		John Armishaw	1 00	Foreign	10 00	
		Maggie Armishaw	15	Travelling Miss.	7 50	
Moses Jones	1 00	Lucy Armishaw	15	Sub. to New Mission		
William Jones	1 00	Jos. Armishaw	10	Church at Joggins	250 00	
W. J. Jones	1 00	Jennie Armishaw	15	Synod Assessment	22 50	
Bertie Mills	25	Mrs. M. White	25			
Ethel Mills	25	Fred Harvey	50			
Nellie Mills	25	Thos. Davis	50			
Mrs. Carmichael	30	Mrs. Davis	25			
Mrs. Rowe	25					

\$426 66

SYDNEY M

Burchell, Robt.
Burchell, Mrs.
Barker, Thos.
Bridge, R. S.
Brown, R. H. &
Brown, R. C.
Brown, Miss L.
Barrington, M.
Barrington, H.
Bambrick, Rev.
Bambrick, Robt.
Boutilier, John
Boutilier, Mrs.
Boutilier, Robt.
Boutilier, Chas.
Boutilier, Sarah
Boutilier, Tillie
Boutilier, Annie
Dorsey, Mrs.
Dorsey, Annie
Dorsey, Thos.
Dorsey, James
Dorsey, Albert
Dorsey, John
Gregg, Mas. A.
Johnstone, Dr. I.
Johnstone, Mrs.
Langwith, Jos.
Langwith, Mrs.
Langwith, John
Matthews, Mrs.
Oram, Mrs.
Oram, W. E.
Oram, Geo.
Oram, Isaac
Partridge, Rich.
Partridge, Mrs.
Partridge, Ella
Partridge, Arth.
Partridge, Amel.
Robertson, Robt.
Shinner, John
Shinner, Elizabe
Shinner, Loyall
Shinner, Mrs. L.
Tutty, Kate
Col. (Trinity Ch
Bishop's Stipend

WIDOWS AND C

Brown, R. H. &
Brown, Miss M.
Brown, Miss L.
Bambrick, Mrs.
Johnstone, Dr. I
Col. (Trinity Ch

SYDNEY MINES.

NORTH SYDNEY.

WIDOWS AND ORPHANS.

		Buffett, Mrs.	\$ 25	Col. (St. John's Ch.)	\$ 9 00
		Buffett, Mary	10		
		Buffett, Thos.	10		
		Buffett, Wm.	25		
		Bown, V.	1 00	B. H. M.	111 80
		Bown, Eleanor	25	W. & O.	31 00
		Bown, Lillian	25	Bishop Stipend	40 00
		Copeland, Mrs.	3 00	Foreign Missions	12 00
		Gossip, Wm.	3 00		
		Lake, John	25		\$194 80
		Lake, Samuel	25		
		Lewis, Louise	50		
		Lewis, Sophia	50	S. MARGARET'S BAY.	
		McKenzie, D. J.	1 00		
		Partridge, Chas.	1 00	FRENCH VILLAGE.	
		Robinson, Geo.	1 00		
		Smith, D. A. & wife	5 00	S. PAUL'S.	
		Scott, S.	25		
		Rigby, Mrs. S. G.	1 00	E. & Mrs. Johnston	\$1 00
		Rigby, D. G.	1 00	Ben Johnston	50
		Vought Bros.	10 00	Lillie Frederic	10
		Col. (St. John's Ch.)	8 00	P. & Mrs. Dauphinee	50
		Foreign Missions	12 00	Joshua Dauphinee	50
		Bishop's Stipend	20 00	Henry Dauphinee	25
				E. & Mrs. Dauphinee	35
				F. & Mrs. Frederic	30
				Marella Frederic	5
				J. J. & Mrs. Boutilier	50
				J. J. Boutilier, Jr.	25
				Sarah Boutilier	15
				Alfred Awalt	10
				Wm. & Mrs. Dauphinee	35
				David & Mrs. Grono	50
				Sydney Grono	25
				Austin Grono	25
				Laura Grono	10
				Thos. & Mrs. Awalt	25
				Isaac & Mrs. Connolly	50
				H. C. & Mrs. Garrison	1 00
				Napean, Garrison	20
				Warden Garrison	10
				Bertha Garrison	10
				Isaac Garrison	10
				Allan Garrison	10
				Isaac & Mrs. Murphy	50
				Amos & Mrs. Murphy	50
				Mrs. Deborah Smith	25
				Mrs. Tanner & Minnie	50
				In Memoriam	25
				Widow H. Garrison	25
				Mrs. Isa. Boutilier, wid	25
				Albert J. Boutilier	25
				Fredk. Boutilier	20
				Annie Boutilier	15
				James Croucher & fm	50
				J. M. & Mrs. Boutilier	35
				Walter C. Boutilier	15
				J. R. & Mrs. Boutilier	40

WIDOWS AND ORPHANS.

		Col. in Telegraph Office by <i>J. F. Tait.</i>			
		Bedwin, R. W.	2 00		
		Bown, Geo. W.	3 00		
		Byrne, C. F.	1 00		
		Coppin, A. J.	1 00		
		Coppin, J. J.	1 00		
		Earle, W. E.	2 50		
		Earle, Mrs. W. E.	2 50		
		In Memoriam	3 00		
		Earle, Stanley	2 00		
		Earle, Ida	50		
		Earle, Meta	50		
		Hoyt, C. J. & family	3 00		
		LeMoine, F. T.	1 00		
		LeMoine, Mrs. F. T.	1 00		
		LeMoine, Nina	25		
		LeMoine, F. T., Jr.	25		
		LeMoine, Sidney	25		
		LeMoine, T. A. W.	25		
		Robertson, C.	1 00		
		Sargent, S. R.	1 00		
		Tait, J. F.	2 00		
		Tait, Mrs. J. F.	2 00		
		Tait, Mabel	1 00		
		Tait, Mary	50		
		Wilson, L. W.	1 50		
		Wilson, Mrs. L. W.	1 50		
		Wilson, L. B. A.	50		
		Wilson, Bessie	50		

INDIAN HARBOUR.		Charlotte Graham	\$ 25	James R. Bishop	\$ 50
		Martin Graham	30	Mrs. Bishop	25
J. Shatford	\$1 50	William Graham	25	Barbara Rodgers	25
J. H. Garrison	1 00	Louise Graham	25	Isaac Ogilvie	25
John Garrison	25	George Ogilvie	25	George Bonn	25
Mrs. Simeon Hubley	25	Mrs. Ogilvie	10	Bessie Bonn	25
Ensley Hubley	25	Eula Ogilvie	10		
Leander Hubley	25	Freeman Crowell	25	EAST CHEZZETCOOK.	
Harvey Hubley	5	Alvin Crowell	25	<i>Col. by Laura and Jessie</i>	
Chas. Garrison	25	Mrs. John Gaetz	20	<i>Conrod.</i>	
J. W. Richardson	1 00	Herbert Gaetz	5		
S. Richardson & fun	1 25	Wesley Gaetz	5		
Jas. Richardson & wf	50				
Amos Garrison	35	WEST CHEZZETCOOK.		Jas. P. Conrod & wife	40
G. C. Garrison	15			George A. Conrod	25
Cyrus Johnson	50	<i>Col. by Miss Ada Conrod.</i>		Jessie Conrod	15
William Johnson	20			Ethel Misenor	10
		Geo. Conrod & wife	40	John Conrod	25
HACKETTS COVE.		Samuel Conrod	20	Howard Conrod	25
		Elias Conrod	20	Mrs. Alma Roast	25
Amos Corkum	50	Ada Conrod	15	Clemence Gaetz	5
Geo. Sadler	40	James Conrod	25	Jacob Conrod	40
James Covey	25	Miss Eliza Conrod	30	Mrs. Louis Misenor	10
Geo. Covey and wife	50	Mrs. Eliza Conrod	25	Thos. Misenor & wife	20
Elias Grono	25	Mrs. Peter Conrod	25	Benjamin Misenor	25
Mrs. Manuel	50	Jas. Ferguson & wife	1 00	Joseph Ferguson & wife	35
A. Vaughan	25	Eva Ferguson	10	Arthur Ferguson	5
W. Grono and wife	80	Sadie Ferguson	10	Richard Ferguson	5
J. Grono	30	Cora Ferguson	10	Amanda Misenor	10
Dr. T. Chase	1 00	Lottie Ferguson	10	John Misenor & wife	35
		Annie Ferguson	10	Wm. Misenor and wife	35
GLEN MARGARET.		Allen Ferguson	10	Alfred Misenor	25
		Wallace Ferguson	10	Isaac Misenor	15
James Troop	45	Austin Stevens	50	Jos. Misenor & wife	50
John Um'ah and fun	1 00	John Conrod & wife	40	James Misenor	10
James Redmond	50	Andrew Conrod	50	James Misenor & wife	40
Allen Redmond	50	John Conrod	1 00	Mrs. Oreatha Misenor	10
John Holland	25	Gasper Conrod	25	Daniel Conrod & wife	40
James Jasor	40	Mrs. G. Conrod	15	Jos. Ferguson and wife	25
		Clarence Conrod	5	John Conrod and wife	50
BOUTILLIERS COVE.		Freeman Conrod	5	Levi Conrod	25
				Alexander Conrod	25
Mrs. S. Rodger	10	PORTER'S LAKE.		Laura Conrod	10
Mrs. R. Boutillier	25			Alfred Roast	15
J. L. Boutillier and wf	25	<i>Col. by Mrs. G. Keizer.</i>		Jas. Conrod and wife	50
Burton Boutillier	5			Elijah Conrod	25
Willis Boutillier	5	Geo. Keizer & wife	50	James Owens	25
A. V. B.	25	Claude Keizer	25	Chas. Conrod and wife	50
		Howe Keizer	25	Uriah Roast and wife	40
SEAFORTH.		Joseph Keizer, Sr.	20	Johnny Roast	10
		Lewis Brough & wife	50	John Roast	25
		Harris Brough	10	Enos Roast and wife	25
THREE FATHOM HARBOUR.		Gladys Brough	10	Clarence Conrod	20
		Mrs. Asa Davidson	10	Ed. Conrod and wife	50
<i>Col. by Miss E. Graham.</i>		William Davidson	25	Martha C. Conrod	20
		George Davidson	25	Edward Misenor	25
Charles Graham	\$ 30	Maggie Davidson	25	Edom Roast	25
James Graham	25	Mary Davidson	25	Geo. Conrod and wife	40
Andrew Graham	25	Edward Davidson	20	Norman Conrod	5
Ellen Graham	25	Janie Graham	15	Andrew Conrod	25
				Levi T. Conrod	25

Abner Conrod	\$ 25	Colin Nieforth	\$ 10	Samuel Nieforth	\$ 20
Mrs. George Conrod	20	Willie Nieforth	10	Joseph J. Gaetz	25
Olive Conrod	10	Aubery Nieforth	10	Alma J. Gaetz	10
Gibson Conrod	25	Mrs. Sellers	10	Addington G. Gaetz	25
Reuben Conrod and wf	35	Thos. Leslie and wife	50	Mrs. James Gaetz	20
John H. Conrod and wf	40	Mabel Leslie	5	James J. Gaetz	25
Erwin Conrod	5	Esson Leslie	5	Edw. J. Nieforth & wf	50
Zebina Conrod	5	Catherine Leslie	15	Charles Conrod	25
Roland Conrod	5	Andrew Gaetz	25	Jos. Conrod and wife	25
		Mrs. John Gaetz	25	Amos Conrod	15
HEAD CHEZZETCOOK.		James Gaetz	50	Albert Conrod and wife	25
		Angus Gaetz	30	Harvey Gaetz	10
Joseph Gaetz and wife	45	Sidney Gaetz	25	Douglas Gaetz	25
Willoughby Gaetz	20	Nepean Gaetz	25	Alexander Gaetz	15
Georgina Gaetz	20	May Gaetz	20	Alonzo Nieforth	25
Freeman Brown	25	Emma Gaetz	10	Earnest Nieforth	20
Edward A. Conrod	25	Gilpin Gaetz	10	Maude Nieforth	5
Mrs. Gaetz	25	Andrew Leslie and wife	40	Irene Nieforth	5
Peter Conrod	25	Gibson Leslie	25	Frances Nieforth	5
Simeon Conrod	25	Charles Gaetz and wife	40	Andrew M. Nieforth	25
James Conrod	35	Melissa Gaetz	10	Walter J. Nieforth	25
Andrew A. Crawford	25	Reuben Gaetz	25	Maggie J. Nieforth	10
Albert A. Conrod	25	Martin Gaetz and wife	50	George M. Nieforth	25
John M. Misenor	25	Bertha H. Gaetz	10	James A. Nieforth	20
Levi Conrod	25	Harvey F. Gaetz	10	Christie Nieforth	10
J. P. Gaetz and wife	25	Laura J. Gaetz	10	Walter J. Gaetz	25
David T. Conrod	25	Florie E. Gaetz	5	S. Davies	2 00
George J. Conrod	50	Gilbert Gaetz	20	Sydney Nieforth	25
Howard Gaetz	25	Sadie Nieforth	20	St. James Church	4 27
Alex. and Geo. Daly	40	John Gaetz	30	St. Marks Church	1 31
George Daly and wife	50	Mrs. Edward Gaetz	20	Christ Church	1 00
George P. Conrod	20	Mrs. Edward M. Gaetz	20	St. Barnabas Church	1 50
Ella Conrod	20	John C. Nieforth	25		
Jane Conrod	15	Wm. Nieforth and wife	50	WIDOWS & ORPHANS FUND.	
Alonzo P. Conrod	10	Amelia Nieforth	15		
Mrs. Leonard Gaetz	25	Mrs. Geo. M. Nieforth	25	St. James Church	1 40
Richie Gaetz	5	Reuben Nieforth	25	Thanksgiving S. James	260
Herbert Gaetz	10	Chas. Nieforth & wife	100	Christ Church	1 10
		James M. Conrod	25	S. Barnabas Church	1 20
MIDDLE SECTION.		Mrs. Ephriam Nieforth	25	St. Mark's	1 0 0
		Blanche Nieforth	10	George Conrod	20
Danl. Dares and wife	45	Mrs. Albert Nieforth	15	Mrs. Gaetz	25
Walter Dares	25	Thos. H. Gaetz and wf	50	Albert Conrod	20
Agnes Dilman	10	James Gaetz, Sr.	75	Daniel Conrod	25
Jas. Dares and wife	5	Jos. E. Gaetz and wife	75		
James Dares	25	Warren G. Gaetz	10	SUPERANNUATION FUND.	
Simeon Dares	25	Vandine M. Gaetz	10		
Ada Dares	10	Blanche B. Gaetz	5	St. James Church	2 28
Minnie Dares	10	Amos Gaetz	25	Christ Church	1 00
Willie Dares	5	Mrs. James A. Gaetz	10	St. Mark's Church	93
Mrs. S. Dares	10	Amanda Gaetz	10	St. Barnabas	1 12
Netty Dares	10	Clifford Gaetz	5		
Bobby Dares	10	Norman Gaetz	5		
Herbert Dares	10	Mary Gaetz	10		
		Lydia Gaetz	10		
		Mrs. John H. Nieforth	20		
Col. by Miss J. M. Nieforth.		Carrie S. Nieforth	15		
Thos. A. Gaetz and wife	50	Jane M. Nieforth	25	Col. by Miss Josephine Jones.	
Willoughby Gaetz	25	George D. Nieforth	25		
Martin Nieforth	45	Walter Nieforth	10	Mr. & Mrs. C. H. Jones	\$1 50
		David Nieforth and wife	75	G. D. Campbell & wf	10 00

D. and G. Camp
 F. and D. Camp
 R. and K. Ca
 T. and B. Camp
 Rev. Dr. Filleul
 Mrs. Filleul
 Miss Filleul
 Gertrude Filleul
 James Douglas
 Rev. Dr. Filleul
 Katie Filleul
 Box No. 1.
 Mrs. G. Hankin
 Miss S. Hankin
 Mr. & Mrs. H. L
 Reginald St. Ch
 Harrison Jones
 Josephine Jones
 Friend
 Col. by Miss N
 Brenton Jones
 Mr. & Mrs. N. B
 Mr. & Mrs. W. W
 R. W. E. H.
 Mr. & Mrs. C. I
 Robie Burrill
 Florence Burrill
 Harold Burrill
 Rita Burrill
 H. P. Filleul
 Capt. and Mrs.
 Col. by Miss E.
 Sterns Jones
 Mrs. Sterns Jon
 E. A. Freeman
 W. F. Journeay
 Mrs. Jasper Jou
 G. S. Journeay
 Miss C. A. Jone
 Miss C. A. Jone
 No. 13.
 W. and O.
 Miss Louisa H.
 F. W. Jones, Su
 F. R. Smith
 G. M. C. Mildon
 Thos. Mildon
 Mrs. T. Mildon
 Miss Bessie Mil
 Geo. Taylor & f
 Wm. Moore, Sr.
 Emmie McCorm
 J. McDonald & t
 Mrs. E. D. Hall
 H. M. Journeay
 Ed. Johns
 R. McIntosh

D. and G. Campbell	\$1 00	E. Brooks	\$	25	Allison, D. P.	\$10 00
F. and D. Campbell	1 00	W. N. Woodman	50	Walters, Mrs.	10	
R. and K. Campbell	1 00	Jas. Brown	50	Walters, James	10	
T. and B. Campbell	1 00	Rev. J. M. Withycombe		Morash, Janet	10	
Rev. Dr. Filleul	2 50	and family	4 00	Reden, Mrs. H.	26	
Mrs. Filleul	1 50	Mrs. F. T. Withycombe	5 00	Dimock, William	20 00	
Miss Filleul	1 00	Bp's. Stipend Ass.	32 00	Dimock, Mrs. Wm.	5 00	
Gertrude Filleul	50	Synod Assessment	4 00	Dimock, Mary C.	4 00	
James Douglas Filleul	25	W. and O. Fund	10 00	Wilcox, Mrs., Sr.	1 00	
Katie Filleul	25	Superannuation Fd.	10 00	Parke, Lionel	50	
Box No. 1.	2 60	King's College	9 25	Jones, Miss F. W.	1 00	
Mrs. G. Hankinson	25	Bp. Blyth's work in		Worth, Henry, Jr.	50	
Miss S. Hankinson	75	Jerusalem	6 00	Walters, Aggie	10	
Mr. & Mrs. H. L. Jones	2 00	Mrs. Forbes Jones	50	Herald, Elizabeth	50	
Reginald St. Clair Jones	50	Mrs. Stephen Payson	50	Pearce, Jessie	25	
Harrison Jones	50	Geo. Oakes	25	Bowman, Mrs. A. & L. L.	1 25	
Josephine Jones	25	Norman Ruggles	25	Dimock, J. G.	1 00	
Friend	25	Mrs. J. W. Goodwin	50	Phillips, John	2 00	
		G. H. Dunbar		Phillips, Mrs. John	1 00	
		C. D. Jones	50	Herald, Mary	50	
<i>Col. by Miss Nora Leary.</i>				Dodwell, G. Philip	25	
Brenton Jones	50	<i>Col. by Miss Helen Taylor.</i>		Fudge, George	1 00	
Mr. & Mrs. N. B. Jones	3 00			Bennett, Elizabeth	75	
Mr. & Mrs. W. W. Jones	1 00	B. L. Oakes	50	Whyman, Mrs.	25	
R. W. E. H.	50	Mrs. Lindlay Journeay	75	Wiggins, Mrs.	10 00	
Mr. & Mrs. C. Burrill	8 00	Mr. John Journeay	50	Reading, J. H.	25	
Robie Burrill	25	Robert Journeay	50	Jones, Mrs. Jas. H.	1 00	
Florence Burrill	25	Mrs. Robt. Journeay	50	Timlin, Isabel	2 00	
Harold Burrill	25	Mrs. J. McNeil Barton	50	Smith, Mrs.	1 00	
Rita Burrill	25	Mrs. E. Jones, Barton	50	Smith, Miss S. A.	1 60	
H. P. Filleul	2 60	Mrs. E. Young, Barton	25	Dimock, Mrs. E. W.	20 00	
Capt. and Mrs. Leary	1 00	Amos Barr, Tusket	50	Stephens, Mrs. J. W.	1 00	
		Jos. McAlpine & fm	1 25	Saunders, Lizzie	50	
<i>Col. by Miss E. Freeman.</i>				Bartlett, Mary F.	50	
			\$84 96	Chaleroft, Frank	50	
Sterns Jones	50			Stanhope, George	2 00	
Mrs. Sterns Jones	50			Jarrett, Joseph A.	1 00	
E. A. Freeman	25			Jarret, Mrs. Jos. A.	50	
W. F. Journeay	1 00			Sherman, Mrs. F. F.	8 00	
Mrs. Jasper Journeay	50	King, Mr. & Mrs. W. P.	\$1 00	Anon	10	
G. S. Journeay	25	Shaw, Miss S. A.	10 00	Davis, Mrs. S.	50	
Miss C. A. Jones	2 00	Harvey, Rev. J. C.	2 00	Davis, Lillie	50	
Miss C. A. Jones, Box		Harvey, Mrs. J. C.	1 00	Davis, Cassie	25	
No. 13.	1 26	Harvey, Miss	1 00	Davis, W. J.	25	
W. and O.	25	Stamer, Rev. H. & Mrs.	2 00	Pupils of Church Schl.		
Miss Louisa H. Jones	50	Stamer, Miss S. E.	1 05	for Girls, Edgehill	5 00	
F. W. Jones, Sup. Fd.	4 50	Stamer, Miss E.	1 00	Maynard, Rev. Canon,		
F. R. Smith	25	Hunter, Miss E.	1 00	D. D., and family	10 00	
G. M. C. Mildon	25	King, Mrs. J. W.	1 00	Seymour, Mr. & Mrs. T.	1 00	
Thos. Mildon	25	Shand, Mrs. C. J.	1 00	Seymour, Charles, Sr.	50	
Mrs. T. Mildon	25	G. H. S.	2 00	Shaw, C. P. & Mrs.	2 00	
Miss Bessie Mildon	25	Pike, Robert E.	1 00	F. J. M.	2 00	
Geo. Taylor & family	2 00	Poyntz, Miss	1 00	Allison, Annie	2 00	
Wm. Moore, Sr.	1 25	Stephens Laura	1 50	Redden, Ocra	25	
Emmie McCormack	25	Jones, Ven. A. S. W.	10 41	Hamilton, Annie J.	35	
J. McDonald & fm	1 00	Jones, Mrs. S. W.	2 50	Barron, Mr. & Mrs. S.	50	
Mrs. E. D. Hallet	1 00	Jones, A. Stewart	1 10	Dimock, E. N.	5 00	
H. M. Journeay	50	Stephens, Louisa	1 50	Dimock, Mrs. E. N.	5 00	
Ed. Johns	25	Willis, Charles	1 00	Shaw, Alfred	50	
R. McIntosh	25	King Emma	25	Shaw, Ethel	50	

WINDSOR.

Bossance, Mrs.	\$1 00	Wilcox, Sydney	\$ 35	McInnes, Effie	\$ 15-
Anon	50	Mumford, Harry	25	Murphy, Mrs. S. L.	50
Wilcox, Mr. & Mrs.		Mumford, Gertie	25	Peach, Jas. and wife	50
Charles S.	100 00	Mumford, Arthur	25	Spears, Mrs. Jas.	25
Gossip, Dr. & Mrs.	5 00	Chalcraft, Charlie	20	Spears, J. F. and wife	1 00
O'Brien, Mrs.	5 00	Dimock, Gladys	15	Spencer, Blanche	25
King, Miss W. H.	1 00	Miller, Louisa	10	Spencer, Maggie	25
woody, Dr. & Mrs.	4 00	Kent, Willie	20	Townsend, T. and wf	2 00
Huntingdon, Aimie	2 26	Schnare, Charley	10	Townsend, W. H. & wf	2 00
Shepherd, Frank	50	Stephens, Willie	10	Townsend, B. W. & wf	1 00
Redden, Mrs. B.	30	David, Bertha	30	Townsend, Addie E.	25
Schnare Alex.	50	Crowell, Willie	25	Townsend, Elias	50
Dimock, Clarence H.	20 00	Anon	25	Townsend, Katie	10
Dimock, Mrs. C. H.	5 00			Townsend, Caroline	5
Smith, Alice	1 00	W. AND O. FUND.		Townsend, D. and wf	1 00
Shaw, W. B.	2 00			Townsend, Annie	50
Shaw Mrs. W. B.	1 00	Ven. A. S. W. Jones	5 00	Townsend, Lena	50
Anon	60	Mrs. Wiggins	10 00	Townsend, James D.	25
Hind, Dr. & Mrs.	5 00			Tutty, Mrs. Geo. A.	25
Hind, Miss M. Y.	1 00	SUPERANNUATION FUND.		Tutty, George	25
Bowman, Rev. Dr. & Mrs	3 00			Tutty, Mrs. Wallace	10
Jones, A. P.	2 00	Mrs. Wiggins	5 00	A Friend	25
Wilcox, Mr. & Mrs. G. H.	5 00	Algoma Missions Col.		E. D.	50
DeWolf, Rev. T. N.	5 00	at Martock	1 00	Winton, Lillie	25
Dimock, W. Ker. & fm	5 00			The Parish Priest	10 00
St. Thomas Ch Col. 3		REC'D FROM KING'S COLLEGE		Foreign Miss.—Epiry	3 50
Mile Plains	1 70	FOR HOME MISSIONS.		Asst. Bp. Stipend	12 00
Hammond, Mrs.	3			Asst. Diocesan Synod	4 00
		Offertory at the College		Thanksgiving Day, W.	
		Chapel	28 14	and O. Fund	2 91
<i>Cont. from the Scholars of</i>		SUPERANNUATION FUND.			
<i>Christ Ch. Sunday School.</i>				BIG LORRAINE.	
Ouseley, Willie	10	Professor Vroom	10 00	<i>Col. by Miss Rachel Tutty.</i>	
Matheson, Maggie	25				
Wiggins, Alice	1 00		\$247 51	Cameron, Wm. & wf	1 00
Daniels Ruth	25			Cameron, Siss	10
Chalcraft, Jessie	10			Cameron, Mrs. D.	50
Chalcraft, Nellie	50	LOUISBOURG.		Cameron, Thos. & wf	50
Armstrong, Hattie	25			Fisher, Katie	50
Bradshaw, H. Madge	10	<i>Collected by Misses, Lena</i>		Frauder, Mildred	1 00
Chalcraft, Elsie	10	<i>Townsend and Wenton.</i>		Frauder Mrs. S. J.	25
Chalcraft, Frank	10			Frauder, Dotti	5
Sherman, Grant	27			Frauder, Abraham	25
Barron Sadie	10	Bagnell, R. and wife	\$ 50	Frauder, A.	20
Barron, Bell	10	Cann, Isaac H.	50	Forbes, Violet	5
Dimock Laura	25	Cann, J., Sr.	25	Gibbs, John D.	53
Moody, Ethel	20	Cann, Mrs. J., Jr.	15	Gibbs, Mrs. Wm.	25
Dimock, Alice	50	Cann, W. P. and wife	2 00	Gibbs, Wm.	10
Seymour, Charles, Jr.	35	Cann, R. H. and wife	2 00	Gibbs, Lorenzo	5
Redden, Janet	13	Cann, Mrs. Enoch	1 00	Gibbs, Mrs. David	20
Moody Frank	20	Dickson, Wm. and wf	1 00	Gibbs, Margaret	20
Dunkerton, Eddie	10	Dickson, Mrs. Francis	50	Gibbs, Lucy	10
Kent Maude	25	Dickson, Mrs. Theo.	25	Gibbs, Ellen	25
Forster, Louisa	25	Dickson, George	25	Hardy, Fannie	10
Anon	10	Dickson, F., Sr.	25	Hardy, Mrs.	10
Miller, Anna	10	Inwell, Mrs. Jas.	25	Jewell, Edward	30
Dimock, Roy	10	LeVatte, Mrs. M.	25	Jewell, Mrs. Ed.	30
Wilcox, P.	30	LeVatte, H. C.	25	Jewell, Carie	25
Davis, Edith	25	McAlpine, Annie & Edna	25	Jewell, Elijah	30
Davis Hattie	50	McAlpine, E. S. & wf	1 00		

Jewell, Mrs. Elij	
Jewell, William	
McLean, Donald	
McLean, Sarah	
McLean, Sadie	
McLean, Charlie	
Peach, Thos.	
Peach, Wm.	
Peach, Mrs. Wm	
Peach, Lillie	
Peach, Clarence	
Tutty, Mrs. Walt	
Tutty, Chas. A.,	
Tutty, Mrs. Chas	
Tutty, Carrie	
Tutty, May E.	
Tutty, W. R. and	
Tutty, Mrs. Wm.	
Tutty, James C.	
Tutty, Rachel	
Tutty, Alonzo	
Tutty, Mrs. John	
Tutty, John	
Tutty, David	
Tutty, Archibald	
Wilcox John	
Wilcox, Mrs. Joh	
Wilcox, Porter &	
Wilcox, Joseph	
Wilcox, Mrs. Nel	
Wilcox, Maggie	
Wilcox, Bert	
Wilcox, Millie	
Wilcox, Abe	
Wilcox, Albert	
Wilcox, Fred and	
Wilcox, Thos. and	
Wilcox, Mrs. Wm	
Wilcox, Thos. W.	
Wadden Vincent	
Willet, Mrs. John	
Scott, Henry	
Foreign Miss. Epi	
Thanksgiving Day	
and O. Fund	

MAIN-A-DIE

Col. by Miss R

Brown, John	
Dickson, Mrs. Cha	
Dickson, George	
Dickson, James D	
Duff, Mrs. D.	
Dillon, Mary Ann	
Dillon, Laura	
Leg, Mrs. John	
Lewis, Mrs. Freem	
Lewis, Mr. Wm.	

Jewell, Mrs. Elijah	\$ 25	Leahy, Jas.	\$ 25	Cassie Spears	\$ 50
Jewell, William	25	Leahy, John	5	Carrie LeVatte	1 00
McLean, Donald	25	Leahy, Jane	10	Horatio Tanner	30
McLean, Sarah	25	Leahy, Geo.	5	Mary Cann	4 05
McLean, Sadie	10	Martell, Mrs. Cha. A.	2 00	Maud LeVatte	60
McLean, Charlie	10	Martell, Ernest	45	Ida Townsend	20
Peach, Thos.	20	Martell, Jno., Sr.	20	Willie Townsend	60
Peach, Wm.	20	Martell, John E.	50	Willie Cann	83
Peach, Mrs. Wm.	20	Martell, Mrs. J. E.	25	Henry Townsend	10
Peach, Lillie	10	Martell, Mrs. Wm.	50	Blanche Spencer	60
Peach, Clarence	10	McDonald, Mrs. L.	25	Maggie Spencer	60
Tutty, Mrs. Walter	25	Nearing, George	50	Ada Townsend	11
Tutty, Chas. A., Sr.	20	Nearing, Wm.	25	Sarah Townsend	2 41
Tutty, Mrs. Chas. A.	20	Rigby, Clara R.	50	Lellie LeVatte	65
Tutty, Carrie	5	Rigby, George	1 00	Evelena Tanner	41
Tutty, May E.	5	Verner, John Mrs.	25	Annie, Dickson	20
Tutty, W. R. and wife	40	Verner, Henry & wife	50	Raymond Martell	34
Tutty, Mrs. Wm.	20	Verner, Susie	25	May Lewis	21
Tutty, James C.	20	Willett, Wm.	25	Anthony H. Martell	25
Tutty, Rachel	20	Willett, John	25	Josie Martell	3 00
Tutty, Alonzo	25	Waterfield, Willie	5	Maud Dickson	30
Tutty, Mrs. John	20	Young, Mrs. Thos.	25	Charlie Dickson	26
Tutty, John	20	W. and O. Fund	5 30	George Lahey	97
Tutty, David	20	F. M. Epip. Appeal	4 00	George D. Martell	30
Tutty, Archibald	20	Good Friday, Bishop		Ingram Lewis	1 08
Wilcox, John	25	Blythe	1 30	Alonzo Martell	25
Wilcox, Mrs. John	25			Lewis Herbert Martell	70
Wilcox, Porter & wife	1 00	CHILDREN'S LENTEN OFFER.			
Wilcox, Joseph	25	INDIAN MISS. SENGWAUK.			
Wilcox, Mrs. Nelson	25	RECAPITULATION.			
Wilcox, Maggie	5	Lucy Harly	37	B. H. M.	61 50
Wilcox, Bert	5	Vincent Wadden	31	W. and O. Fund	11 21
Wilcox, Millie	5	Bert Wilcox	28	Foreign Missions	9 50
Wilcox, Abe	5	Lucy Spencer	55	Bp. Blythe Miss. Jews	1 30
Wilcox, Albert	5	Blanche Cameron	1 50	Asst. Bp's. Stipend	12 00
Wilcox, Fred and wf	50	Willie Wilcox	40	Asst. Diocesan Synod	4 00
Wilcox, Thos. and wf.	50	Blanche Frauder	71	Childs. Lenten Offgs.	41 71
Wilcox, Mrs. Wm.	20	Elega Peach	52		
Wilcox, Thos. W.	5	Alice Peache	31		
Wadden Vincent	15	G. Cameron	1 00		
Willet, Mrs. John A.	50	Maggie Wilcox	1 50		
Scott, Henry	25	Lillie Peach	52		
Foreign Miss. Epiphy.	2 00	Marten Tutty	1 40		
Thanksgiving Day W. and O. Fund	3 00	Annie McPhee	77	Artz, J. A.	85 00
		Fraser Wilcox	1 10	B.	5 00
		Carrie Tutty	30	Borgle, Miss	50
		Arthur Spears	10	Boutilier, G. P.	50
		Beatrice Townsend	35	Burgoyne, Miss	2 1
		Susie Peters	78	Collings, Laura	25
		Annie McAlpine	1 00	Cutlip, G. H.	1 00
		Edna McAlpine	1 00	Crocker, Miss	1 00
		Daniel Cann	50	Desmond, Mrs.	42
		Clarence Spears	80	DeWolf, Mrs. J.	1 00
		Dermott, Townsend	75	Emmett, J. H.	1 00
		Annie Murphy	18	Evans, Miss	1 00
		Michael Murphy	1 00	Fraser, Mrs.	50
		Neil Murphy	45	Gerrard, F.	25
		Isabel Murphy	16	Hillman, Lily	50
		May Jewell	1 05	Hiltz, A. G.	50
		Walter Jewell	84	Hopgood, Mrs.	1 00

MAIN-A-DIEU.

Col. by Miss Rigby.

Brown, John	50
Dickson, Mrs. Chas.	50
Dickson, George	
Dickson, James D.	1 00
Duff, Mrs. D.	25
Dillon, Mary Ann	20
Dillon, Laura	20
Leg, Mrs. John	25
Lewis, Mrs. Freeman	50
Lewis, Mr. Wm.	25

Gladwin, Mrs. B.	\$ 50	No Name	\$ 5	Gibbons, Mrs.	\$1 00
Johns, M. A.	5 00	No Name	25	Pettis, Mrs. D.	50
James, Miss C. A.	2 00	Kelly, R.	25	Pettis, Havelock	25
Lee, Mrs.	25	E. J.	1 00	Pettis, Capt. Wm.	1 00
Lownds, J. O. W.	50			Reick, Mrs.	25
Little, T.	1 00		\$77 83	Roberts, Capt. Vere	50
Lovett, Arthur	50			Roberts, Eva	50
Marshall E.	5 00	ST. PAUL'S.		Roberts, Jessie	25
Myers, Mrs.	25			Russell, Mrs.	25
O'Brien, Mrs.	60	Missionary salary at		Stickney, Mrs.	1 00
Partridge, Dr.	4 00	Country Harbour	576 00	Salter, Miss	50
Partridge, Mrs.	3 00	S. S. Offgs. to B. H.		Spence, R. B.	50
Partridge, Miss	1 00	M. & other Clergy	150 00	Smith, Mrs. J. N.	50
Partridge, Miss C.	50	Christ. Offg. Clergy		Smith Mary	25
Partridge, Muriel	25	of the Discese	158 00	Smith, Martha	25
Partridge, Harold	10	Foreign Missions	457 07	Smith, Annie	25
Partridge, Aubrey	25	Domestic Missions	498 00	Townshend, Dr. A. S.	15 00
Pickford, C	3 00				
Rennels, C. W.	1 00		\$1839 07		
Ruder, Mrs.	35			PORT GREVILLE.	
Saunders, Mrs.	50	(For other contributions		Col. by Gussie E. Grant.	
Shinner, T. H.	1 00	see report from St. Paul's			
Smith, Mary	10	Parish, p. 41)		Allen, Mrs. C. W.	10
Smith, Mrs. A.	10			Cole, Mrs. I.	10
Stairs, Miss	25			Cole, Mrs. E.	10
Stairs, Miss J. F.	25			Cole, Charles	10
Taylor, Mrs. A.	25			Cole, Wells	20
Tully, H. C.	1 00			Canning, Mrs. J.	10
Turpel, J. J.	1 00			Canning, Mrs. W.	25
S. School Lenten	24 67	PARRSBORO.		Grant, Mrs. E.	25
Whitton, Mrs.	1 00	Collection for 1892.		Grant, Gussie E.	10
Wilson, R. J.	5 00			Hatfield, Ernest	15
Wilson, Mrs. R. J.	1 00			Hatfield, Millie	25
William, Miss	30	Aikman, Mrs.	\$ 50	Hatfield, Mrs. A. F.	1 00
No Name	50	Aikman, Alice	25	Hatfield, Mrs. R. A.	25
"	20	Aikman, Isabel	25	Pettis, Mrs. T.	30
"	25	Beaty, E. W.	50	Pleshaw, Mrs. W.	25
"	10	Brown, Mrs. E.	25	Pleshaw, Lillian	10
"	25	Brown, Capt Eb.	50	Robinson, Rupert	5
"	5 00	Brown, Leslie	25	Scott, R. J.	10
"	25	Brown, Mrs. A.	25		
"	20	Cole, Mrs. Wells	1 00	Col. by F. Brower Kerr.	
"	50	Durant, Mrs. John	50		
"	6	Fraser, Helen	25	Chandler, Walter	25
"	40	Fraser, Willie	25	Hatfield, Mrs. Perry	50
"	50	Foster, James	25	Hatfield, Freeman	25
"	1 00	Foster, Mrs. James	25	Kerr, Robert	1 00
"	6	Gilbert, John	25	Kerr, Henry	50
"	2	Harrison, Mrs. T.	50	Kerr, Fayette	10
"	2	Kirkpatrick, Clara	50	Kerr, Henry	30
"	5	King, B. Capt.	50	Kerr, Brower	20
"	25	Llewellyn, Mrs.	25	Kerr, Hattie	20
"	25	Llewellyn, Mr.	25	Kerr, Mrs. James	50
"	50	Lavers, Mrs.	25	Kerr, James, Jr.	25
"	25	Manning, Robt.	25	Lake, Mrs. J.	25
Garrison, W. A.	1 50	Manning, Mrs.	25	Merriam, Mrs. Walter	25
Marshall, Miss J.	1 00	Matthews, Mrs. G.	25	McGillivray, Mrs. Geo.	25
No Name	10	Merriam, Mrs.	25	Pettis, Capt. J. E.	1 00
No Name	25	Nordby, Mrs.	5 00	Pettis, Mrs. G. E.	10
Adams, Mrs. H.	50	Gibbons, S.	2 50	Pettis, Tonty	25

MOOSE RIV

Col. by Hattie

McCallum, Robt
Roberts, Benj.
Roberts, M. S. J.
Roberts, James
Smith, Mrs. J. V.
Smith, C. W.
Smith, David

FOREIGN MIS

Parrsboro
Port Greville

TRURO.—

K. C., D. M., F
Archibald, L. M.
Archibald, Lady
Bigelow, J. Mrs.
Brown, Mrs.
Bent, C. Mrs.
Bentley, C. E.
Butchart, Mrs.
Bell & Co.
Blanchard, E. M.
Browne, M. Miss
Brine, R.
Barrow, Mr.
Black, C.
Black, W.
Christie, J. D. M.
Casson, W. S.
Cook, J. Mrs.
Craig, W. Mrs.
Chambers, S. G.
Cummings, Mrs.
Currie, Mrs.
Champaign, Mrs.
Chambers, R. M.
Cummings, S. M.
Curry, Mrs.
Dimock, W. D.
Dickson, Mrs.
Dwyer, P. Mrs.
Frizzle, Mrs.
Faulkner, G. B.
Fitch, W.
Gladwin, J. D.
Gladwin, E.
Gale, A. Rev.
Gourley, S. E.
Greaves, J. Miss
Hiltz, Guy
Hartling, A.
Hesson, Mrs.

MOOSE RIVER.		BOARD HOME MISSIONS.		Lakelands	\$ 8
<i>Col. by Hattie Roberts.</i>		Spencer's Island	\$1 05	Col. for Jews (Good Friday)	5 70
		Diligent River	56	W. and O. Fund	9 74
McCallum, Robt.	\$ 25	Port Greville	1 82		
Roberts, Benj.	25				
Roberts, M.s. J. A.	20	WIDOWS & ORPHANS FUND.		KING'S COLLEGE.	
Roberts, James	25				
Smith, Mrs. J. W.	25	Parrsboro	12 10		
Smith, C. W.	25	Port Greville	2 85	Parrsboro	10 55
Smith, David	25	Diligent River	92	Port Greville	1 72
		Lakelands	20	Black Rock	25
				B. H. M.	4 73
FOREIGN MISSIONS.		SUPERANNUATION FUND.		Bishop's Assess.	36 00
				D. & F. Missions	6 84
Parrsboro	10 01	Parrsboro	6 12	Diligent Rr., B. H. M.	37
Port Greville	2 02	Port Greville	62	Port Greville, B. H. M.	1 30

TRURO.—1st column of figures for B. H. M. Second column for W. & O., K. C., D. M., F. M., and S. F.

Archibald, L. Mrs.	\$1 50	\$ 1 50	Holland, A. H.	\$12 00	\$12 00
Archibald, Lady	2 50	2 50	Holland, Arthur G.	30	30
Bigelow, J. Mrs.	6 62	6 63	Holland, Henry	30	30
Brown, Mrs.	1 32	1 33	Holland, Laura	30	30
Bent, C. Mrs.	3 00	3 00	Henderson, Geo.	1 00	1 00
Bentley, C. E.	8 00		Hamilton, Aggie Miss	2 50	2 50
Butchart, Mrs.	60	60	Hamilton, Isab. Miss	1 00	
Bell & Co.	6 00	6 00	Hallett, Wm.	25	
Blanchard, E. Mrs.	1 20	1 20	Johnson, J. J. Mrs.	60	60
Browne, M. Miss	30	30	Jones, J. Mrs.	1 00	
Brine, R.	60	60	Jolly, Mr.	25	
Barrow, Mr.	50		Kaulbach, J. A. Ven.	19 87	19 88
Black, C.	1 00		Lane, Hugh	3 00	3 00
Black, W.	1 00		Learment, Mrs.	60	60
Christie, J. D. Mrs.	30	30	Little, James	1 00	1 80
Casson, W. S.	62	63	Logan, Geo.	50	
Cook, J. Mrs.	55	55	Mahon, J. Mrs.	2 25	2 25
Craig, W. Mrs.	1 50	1 50	Meehan, Mrs.	60	60
Chambers, S. G.	9 00	9 00	McLellan, L. S. Mrs.	1 32	1 33
Cummings, Mrs. O. C.	3 00	3 00	Muir, W. S. Dr.	6 00	6 00
Currie, Mrs.	50		Muir, D. H. Dr.	19 88	19 87
Champain, Mrs.	30		Moore, D.	1 30	1 30
Chambers, R. Mrs.	60		McKenzie, H.	25	
Cummings, S. Mrs.	1 00		McIntyre, Geo.	1 00	
Curry, Mrs.	25		McLeod, R. Mrs.	20	
Dimock, W. D.	2 25	2 25	McDonald, J. G. Mrs.	60	60
Dickson, Mrs.	20	20	McDonald, A. Mrs.	1 00	1 05
Dwyer, P. Mrs.	1 50	1 50	McDowell, Mrs.	1 37	1 38
Frizzle, Mrs.	55	50	McGee, Mrs.	37	38
Faulkner, G. B.	1 00	1 00	Odell, W.	3 00	3 00
Fitch, W.	1 00		Pollock, Mr.	90	90
Gladwin, J. D.	2 65	2 65	Rennels, W.	80	80
Gladwin, E.			Robbins, Mrs.	1 00	
Gale, A. Rev.	1 50	1 50	Ross, C. Miss	1 50	1 50
Gourley, S. E.	9 00	9 00	Ross, J. D.	3 00	3 00
Greaves, J. Miss	98	98	Ross, M. Miss	90	90
Hiltz, Guy	60	60	Roebuck, Mr.	60	60
Hartling, A.	10		Roebuck, W.	60	60
Hesson, Mrs.	37	38	Richardson, Mrs.	2 08	2 08

Smith, Mrs.	\$1 00	\$1 00
Smith, Walton Mrs.	3 62	3 63
Snook, H. Miss	55	55
Snook, Geo. Master	30	30
Snook, Isaac	2 65	2 65
Snook, J. J.	6 62	6 63
Echurmann, Miss	1 37	1 38
Stevens, Mrs.	3 00	3 00
Saunders, Mr.	50	
Spear, Mrs.	60	60
Salway, Mr.	25	25
Shatford, Miss	15	15
Tremaine, W. H.	3 60	3 60
Tremaine, R. A.	4 50	4 50
Tremaine, H.	1 25	1 25
Vernon, Mrs.	1 50	1 50
Wootten, N.	50	50
Woolley, Mrs.	90	90
Wright, Mrs.	50	
Wetmore, Mrs.	1 50	1 50
Wentworth, Mr.	5 00	
Yould, D. Mrs.	65	65

COL. IN RIVERSDALE.

McKimmie, A. A.	50
McKimmie, Jessie Miss	25
Bain, Alex.	25
Fraser, D. H.	25
Hamilton, James	25
Fenton, Sandie	25
Wall, Walter	25
Wall, Abel	25
Wallace W.	50
Wall, William	25

COLLECTED IN CLIFTON.

Burgess, Geo.	50
Burgess, Geo. Mrs.	50

TANGIER.—1st column for B.H.M. Second column for In. of See, P.M.J.,

B. H. M., C. W. & O., F. M., D. M., Kings, Supn.

MURPHY'S COVE.

Murphy, W. E.	\$ 92	\$1 80	Beaver, Js. Edwd.	\$ 15	\$ 30
Murphy, Charles A.	48	94	Beaver, George Wm.	8	16
Murphy, Louis	1 15	2 25	Borgal, Eva	8	16
Murphy, Twining	48	94	Butler, James A.	46	91
Murphy, Allan J.	48	94	Butler, George F.	46	91
Newcomb, Owen	92	1 80	Cameron, W. A.	92	1 80
Newcomb, James E.	38	74	Cameron, Mrs. W. A.	18	36
Newcomb, Mrs. Js. E.	8	16	Clattenburg, Stephen	8	16
Richardson, James	66	1 30	Clattenburg, Josiah	46	90
Patterson, S.	15	30	Clattenburg, John S.	95	1 87
			Clattenburg, David M.	70	1 38
			Clattenburg Jas. Hy.	38	76
			Clattenburg, Mrs. J. H.	48	93
			Clattenburg, Simeon	46	90
			Clattenburg, Elijah	30	59
			Davidson, Levi	25	49

PLEASANT HARBOUR.

Beaver, Wm. G.	20	40
----------------	----	----

Burgess, Louisa Miss	\$ 25
Burgess, Martha Miss	25
Burgess, N. C.	25
Burgess, Edward	25
Burgess, Edward	25
Burgess, Collingwood	25
Yuill, H.	25
Box sent by C. W.	
M. A.	202 00
To C. W. M. A., Hfx.	50 00
SPECIAL DONATIONS KING'S COLLEGE.	
Kaulbach, J. A. Ven.	39 75
Clifton	3 00
WIDOWS' AND ORPHANS.	
Bentley, C. E.	12 00
A Friend	1 00
Offertory	17 05

DOMESTIC MISSIONS.

Offertory	2 00
T. Bishop of Algoma	51 00
Conversion of Jews	12 82
Indian S. at Elkhorn	50 00

SYNOPSIS OF THE ABOVE.

Board of Home M.	467 51
Widows & Orphans F.	84 35
Kings College	100 65
Domestic Missions	139 20
Foreign Missions	30 48
Superannuation Fund	18 10
	<u> </u>
	\$840 29

Glawson, Marti
Glawson, Andro
Glawson, Mrs.
Glawson, Ella
Glawson, Walt
Hilchey, Georg
Lawlor, Laura
Kennedy, John
Newcomb, Geo
Newcomb, Mrs
Newcomb, Mrs
Newcomb, Jane
Newcomb, Mrs
Newcomb, Stel
Snyder, Stephe
Snyder, Mrs. S

TANGIER

Ball, Rev. E. H
Ball, Mrs.
Beaver, John R
Cooper, Henry
Cooper, Mrs. H
Cooper, Reuben
Eddy, William
Eddy, James
Eddy, James S
Ferguson, Willi
Hart, Geo. Alex
Hutt, John
Hutt, James H
Hutt, Edward
Hutt, Adington
Hilchey, C. B.
Hilchey, Blanch
Hughes, Mrs.
Meyers, John
Murphy, Georg
Mason, Peter
Mason, Robert
Mason Earnest
Mason, William
Mason, Alexand
Mason, John J.
Mason, David
Mason, Joseph
Mason, Caarles
Mason, Mrs. Ed
Monk, Mrs.
Monk, Norman
Townsend, J. H
Townsend, Dais
Townsend, Will
Zwicker, J. W.
Special

GERRARD'S

Abriel, Henry

Glawson, Martin	\$ 48
Glawson, Andrew	90
Glawson, Mrs. A.	40
Glawson, Ella May	18
Glawson, Walter	66
Hilchey, George	46
Lawlor, Laura May	18
Kennedy, John	32
Newcomb, George	38
Newcomb, Mrs. Geo.	20
Newcomb, Mrs. C. B.	8
Newcomb, Jane	8
Newcomb, Mrs. W. H.	10
Newcomb, Stella	46
Snyder, Stephen	48
Snyder, Mrs. S.	8

TANGIER.

Ball, Rev. E. H.	5 00
Ball, Mrs.	50
Beaver, John Rd.	18
Cooper, Henry	3 00
Cooper, Mrs. Hy.	35
Cooper, Reuben	75
Eddy, William	75
Eddy, James	75
Eddy, James S.	18
Ferguson, William	85
Hart, Geo. Alex.	85
Hutt, John	92
Hutt, James Hy.	50
Hutt, Edward	48
Hutt, Adington	30
Hilchey, C. B.	15
Hilchey, Blanchard E.	52
Hughes, Mrs.	35
Meyers, John	68
Murphy, George E.	92
Mason, Peter	1 85
Mason, Robert J.	15
Mason Earnest	68
Mason, William	1 06
Mason, Alexander	1 00
Mason, John J.	92
Mason, David	30
Mason, Joseph	18
Mason, Caarles A.	1 50
Mason, Mrs. Edwd.	15
Monk, Mrs.	67
Monk, Norman	26
Townsend, J. H.	7 85
Townsend, Daisy	6
Townsend, William	6
Zwicker, J. W.	36
Special	1 00

GERRARD'S ISLAND.

Abriel, Henry	60
---------------	----

\$ 94	Abriel, George E.	\$ 38	\$ 74
1 77	Gerrard, Richard	63	1 23
79	Gerrard, John Henry	48	94
36	Gerrard, Henry	48	94
1 32	Gerrard, Norval	40	78
92	Gerrard, Charles	52	1 03
34	Gerrard, John Archd.	6	12
60	Gerrard, Mrs. Benj.	8	15
74	McCarty, John	25	50
40	McKenzie, Mrs. John	30	30
16	McKenzie, Alfred	60	1 16
16	Henneberry, Abraham	15	30

SPRY BAY.

16	Boutilier, Ch. Wm.	48	95
	Boutilier, John Wm.	8	16
	Connors, George	30	59
	Connors, Allaut	6	12
17 15	Henley, Wm.	1 16	2 29
1 25	Henley, Ch. Alfred	48	95
38	Henley, James Hy.	37	72
5 90	Henley, George N.	48	95
67	Hubley, George	20	40
1 45	Josey, Emml. (II)	1 00	1 98
1 45	Josey, Mrs. E.	18	36
1 45	Josey, Jonathan	32	63
35	Josey, James Edwd.	46	89
1 65	Lawlor, Mrs. P.	1 00	1 98
1 65	Lawlor, George	70	1 36
1 80	Leslie, Henry	1 85	3 64
50	Leslie, D. Thomas	2 00	3 95
94	Leslie, George	92	1 79
59	Leslie, George, Jr.	1 05	2 06
30	Leslie, Isaac	92	1 80
1 04	Leslie, Alfred	48	95
67	Leslie, Mrs. A.	20	40
1 33	Leslie, Theodore	1 00	1 98
1 80	Leslie, John A.	92	1 79
3 60	Leslie, Charles	2 75	5 40
30	Sturmy, Edward	46	90
1 34	Sturmy, Wm. Hy.	28	56
2 09	Walsh, James	78	1 54
1 95	Walsh, James, Jr.	15	30
1 80	Walsh, David	15	30
59	Walsh, Daniel	70	1 36
34	Walsh, Mrs. Daniel	18	36

MUSHABOON.

52	Boutilier, George F.	60	1 18
15 45	Boutilier, Simon	18	36
12	Boutilier, Henry	52	1 03
12	Boutilier, Francis A.	48	94
72	Boutilier, William	92	1 80
6 56	Boutilier, Elias	30	60
	Boutilier, Matthew, Sr.	35	67
	Boutilier, Matthew, Jr.	75	1 48
	Boutilier, Peter	13	26
1 17	Boutilier, James Wm.	48	94

Power, William	\$1 00
Power, John	92
Power, Charles A.	78
Hubley, James	46
Hubley, Joseph	18

MOOSELAND.

Hilchie, Isaac	92
Hilchie, Thomas	49
Kennedy, Mrs.	8
Newcomb, Hugh	46
Prest, John W.	1 80
Prest, Reuben	38
Prest, Mrs. R.	46
Prest, Martin	2 25
Prest, Mrs. M.	18
Prest, Adington	46
Prest, Hezekiah T.	15
Prest, Nancy J.	46
Prest, Gasper C.	48
Prest, Mrs. Isaac	18

CHURCH WOMANS MISSION
ASSOCIATION.

Mrs. Andrews	15
Widow Conrod	15
Mrs. W. Eddy	25
Louisa Clawson	25
Larella Lawlor	30
Mrs. John Prest	45
Mrs. Thomas Hilchey	45
Elsina Hilchey	25
Laurena, Prest	50
Mrs. A. R. Stewart	25
Mrs. Wm. Mason	35

\$1 30	Mrs. Wm. Henley	\$ 30
1 80	Rev. E. H. Ball	1 00
1 54	Mrs. Ball	1 00
90	Mrs. Andrew Clawson	1 35
35	Mrs. Monk	1 36
	Mrs. Walter Clawson	50
	Mabel, Hilchey	75
	Florence, Hutt	40
1 78	Alice Hutt	40
77	Mrs. Owen Newcomb	40
15	Mrs. Geo. Leslie, Sr.	1 10
90	Mrs. D. Walsh	35
3 43	Mrs. A. Leslie	30
72	Mrs. Flaherty	30
88	Mrs. Gaspaid Leslie	80
4 25	Mrs. H. Leslie	50
35	Esther, Leslie	25
90	Annie B. Leslie	1 00
29	Mary C. Leslie	90
90	Annie L. Leslie	50
94	Old bazaar funds (Miss	
35	Giles, Bayfield)	1 40

RECAPITULATION.

B. H. M.	95 45
W. and O.	27 79
King's College	17 67
Foreign Missions	15 43
Domestic Missions	14 40
Jewish Miss., P. M. J.	5 35
C. Supn.	4 39
Income of See	18 46
C. W. M. Assn	18 21
Synod	2 50
	<hr/>
	\$219 65

Collected by Rev. Dyson Hague on deputation Lunenburg Deanery.

Mill Cove	\$ 4 59
Hubberd's Cove	3 21
Mahone Bay	11 25
Martins Point	2 63
Lunenburg	70 00
La Have	1 54
Petite Reviere	1 16
Bridgewater	14 00
New Germany	2 82
W. and O.	5 00

\$116 20

Baker, Hon. L.
 Bingay, T. V. B.
 Brown, Mrs. Sta.
 Brown, Mrs. Jos.
 Brown, Miss. F.
 Brown, R. B....
 Caie, Robt....
 Caie Mrs.....
 Cartwright, Rev.
 Cartwright, Mrs.
 Crowell, Mrs....
 Crowell, Miss M.
 Crowell, Miss M.
 Clements, Miss A.
 Clements, Miss A.
 Corning, Mrs. J.
 Eakins, A. W....
 Eakins, Mrs. A.
 Eakins, Miss A.
 Farish, Dr. G. W.
 Grantham, C. T.
 Gray, J. Bond...
 Hatfield, Mrs. M.
 Hatfield, Job...
 Hatfield, Inglis
 Hatfield, J. R.
 Horton, C. E....
 Johns T. W....
 Jolly, T. R. & fa
 Jolly, Miss Kate
 Langtry, Thos. &
 Langtry, G. H.
 Moody, J. W....
 Moody, Mrs. C.
 Morehouse, Miss
 Murphy, Miss R.
 Murray, James
 Murray, Miss A.
 Murray, S. B.
 Pinkney, W. G.

YARMOUTH.

PARISH OF HOLY TRINITY.

Baker, Hon. L. E. & family.....	\$25 00	Platt, Joshua.....	\$ 50
Bingay, T. V. B.....	2 00	Porter, J. Loyd.....	1 00
Brown, Mrs. Staley.....	10 40	Porter, Mrs. Wm.....	1 00
Brown, Mrs. Jos. J.....	2 00	Suttie, A. R.....	2 00
Brown, Miss. F.....	50	Tilley, S. A.....	1 00
Brown, R. B.....	1 00	Tooker, N. J. B.....	18 00
Caie, Robt.....	10 00	Tooker, Mrs. N. J. B.....	2 00
Caie Mrs.....	10 00	Tooker, Miss B.....	50
Cartwright, Rev. T. S.....	5 00	Thompson, Eben P.....	1 00
Cartwright, Mrs.....	2 50	Thomson, M. F.....	50
Crowell, Mrs.....	50	Von Metzke, Mrs O. A.....	25
Crowell, Miss Maria.....	50	Wyman, I. R.....	1 50
Crowell, Miss Maggie.....	1 00	Anonymous.....	62
Clements, Miss Alice.....	30		
Clements, Miss Mary B.....	25		\$183 26
Corning, Mrs. J. R.....	2 00		
Eakins, A. W.....	7 50	FOR WIDOWS AND ORPHANS.	
Eakins, Mrs. A. W.....	1 56	Baker, Hon. L. E.....	\$20 00
Eakins, Miss A. L.....	28	Tooker, Mrs. E. B.....	6 00
Farish, Dr. G. W. T.....	2 00	Anonymous.....	16 92
Grantham, C. T.....	5 00		\$42 92
Gray, J. Bond.....	50		
Hatfield, Mrs. M.....	1 00	FOR CLERGY SUPER. FUND.	
Hatfield, Job.....	2 00	Brown Mrs. S.....	\$ 52
Hatfield, Inglis.....	1 00	Anonymous.....	15 92
Hatfield, J. R.....	10		\$16 44
Horton, C. E.....	1 00	DOMESTIC AND F. MISSIONS additional.	
Johns T. W.....	6 00	Moody, Mrs. C. L.....	\$ 5 20
Jolly, T. R. & family.....	3 00	Eakins, A. W.....	5 00
Jolly, Miss Kate.....	50	Eakins, Mrs.....	1 04
Langtry, Thos. & family.....	1 00		\$11 24
Langtry, G. H.....	25		
Moody, J. W.....	5 00	Total	\$253 86
Moody, Mrs. C. L.....	36 40		
Morehouse, Miss Lucy.....	1 00		
Murphy, Miss Regina.....	1 00		
Murray, James.....	2 00		
Murray, Miss A.....	1 00		
Murray, S. B.....	1 00		
Pinkney, W. G.....	35		

The Church Hospital Association,

OF THE
DIocese OF NOVA SCOTIA,
 ESTABLISHED AND INCORPORATED, A. D., 1892.

Objects.

1. To provide by co-operation among the members of the Church of England in Nova Scotia, opportunities of originating and conducting corporate works of mercy in which the Church as an organized body shall take an active part.
2. To place the objects of the Association so definitely and plainly before Churchmen that their sympathies, prayers and practical help shall be elicited in their behalf.
3. To aim by means of donations, subscriptions, bequests or other available sources to secure sufficient funds to enable the Association to acquire desirable land and to erect suitable buildings for the several hospitals enumerated in object No. 3.
4. To solicit in addition to other sources of income, endowments of beds or rooms to enable the Association to extend the benefits of the institutions contemplated, as freely as possibly to those in need.

Officers.

PATRON—THE LORD BISHOP, EX-OFFICIO.
 PRESIDENT—C. C. BLACKADAR.
 1st. VICE—C. D. CORY.
 2nd VICE—JOSEPH STARR.
 HON. TREASURER—F. W. BULLOCK.
 HON. TREASURER PROPERTY FUND—T. BROWN.
 HON. SECRETARY—J. H. BALCOM.

GENERAL COMMITTEE—All clerical members of the Association and twenty lay churchmen with the above officers.

The minimum Annual subscription (payable on admission and subsequently on May 1, of each year) is \$2.00 for men and \$1.00 for women.

The work of conducting a nursing hospital for paying patients begun in August, 1890, was taken up by the Association on its formation and continued until March 1893.

The opening of a number of private rooms in the Victoria General Hospital in the summer of 1892, not only largely increased the accommodation for paying patients, but created such a serious competition with our institution, that not feeling able to compete with the "Victoria General," with the resources of the Providence at its back, the Committee reluctantly decided to cease receiving patients—and have suspended operations until definite arrangements can be made—for taking up some distinctly charitable branch of work as set forth in our objects—say a Hospital for Incurables—or what has been recently suggested as a real need, a Home for Convalescents.

As the work of the Association is calculated to enlist the sympathies of the benevolent throughout the Diocese, further information will be gladly furnished as to the plans for payment of the property—privileges to those contributing to Endowment, &c. on application to the Secretary. Aid for the Work either by Bequest—Endowment, Donation or Annual Subscription, is greatly needed and will be gratefully received.

NAME OF P

DEAL

Amherst.....
 Tiddish (Bay Verte)
 Maccan.....
 Pugwash and Walla
 River John.....
 Pictou.....
 New Glasgow.....
 Albion Mines.....
 Truro.....
 Stewiacke.....
 Maitland.....
 Londonderry.....
 Spring Hill.....
 Farsboro.....

Granville, All Sain
 Weymouth, St. Pete
 Rosette, S. Paul, M
 Bridgetown and Bel
 Digby, Holy Trinity
 St. Paul's, Marshall
 All Saints, Rossway
 Wilmot.....
 St. Clements.....
 St. Lukes, Annapo

Cornwallis—St. Joh
 Canning, Kingsport
 Christ Church, Win
 Aylesford (St. Mar
 Horton—St. John.
 Falmouth—St. Geo
 St. Mic
 St. And
 All Sain

Rawdon, St. Paul's
 Kentville—St. Jam

Bridgewater, Holy
 Chester, St. Steph
 Blandford—S. Barr
 New Dublin, Mt. P
 St. Margaret's.....

Baddeck.....
 Cow Bay and 7 oth
 Arichat—St. John
 North Sydney, St.
 Sydney, St. George

Tangier, S. Bay, S.
 Herring Cove and
 Beaver Harbour, S
 Dartmouth—Chris

Milton, St. John's
 St. Mark's, Rustic
 Alberton, O'Leary,
 Port Hill and Lot
 Charlottetown—St.
 Crapaud, St. John
 Springfield, St. El
 Long Creek, St. Th
 Charlottetown, St.

St. Luke's.....
 St. George.....
 St. Mark's, St. Joh
 St. Stephen's, (Bis

Liscombe—St. Ma
 Antigonish, St. Pa
 Manchester, St. P

FINANCIAL STATEMENT.

NAME OF PARISH AND DISTRICT OR DISTRICTS.	AMOUNT OF CLERICAL INCOME.					
	Endowment and Glebe.	Amount paid by people.	B. H. M. Grant.	Colonial & Con. Society.	Church Woman's Missionary Society.	Church Endowment Fund.
DEANERY OF AMHERST.						
Amherst.....		\$1000 00				
Tidnish (Bay Verte).....			\$37 50			
Maccan.....		300 00	150 00		100 00	150 00
Pugwash and Wallace.....						
River John.....		800 00				
Pictou.....		700 00				90 00
New Glasgow.....		750 00	50 00			90 00
Albion Mines.....		1312 92				
Truro.....		400 00	150 00		100 00	225 00
Stewiacke.....	40 00	600 00				150 00
Maitland.....		425 00	150 00			112 50
Londonderry.....						
Spring Hill.....		450 01	921 13	115 00		
Parrsboro.....						
ANNAPOLIS.						
Granville, All Saints (for 36 weeks).....	150 00	268 50				67 50
Weymouth, St. Peters, St. Thomas, St. Mary's, St. Philip's.....	10 00	900 00				90 00
Rosette, S. Paul, Moschelle, Dal. West, &c.....	225 00	300 00				225 00
Bridgetown and Belle-Isle.....	203 50	421 50				225 00
Digby, Holy Trinity.....	437 00	413 00				90 00
St. Paul's, Marshalltown.....						
All Saints, Rossway (Digby West Mission).....						
Wilnot.....	260 00	200 00				90 00
St. Clements.....	190 00	250 00	50 00		100 00	90 00
St. Lukes, Annapolls Royal.....	746 00	204 00			50 00	225 00
AVON.						
Cornwallis—St. John.....	361 87	266 63				225 00
Canning, Kingsport (outstations).....						
Christ Church, Windsor, N. S.....		1250 00				
Aylesford (St. Mary's, Christ's Church).....	274 00	126 00				
Horton—St. John.....		550 00				150 00
Falmouth—St. George's.....	74 10	50 00	25 00			45 00
St. Michael's.....		40 00				
St. Andrew's.....		37 50				
All Saint's.....		25 00				
Rawdon, St. Paul's, St. Stephen's, Stanley, Lakelands.....	75 03	350 00	175 00			150 00
Kentville—St. James' Church.....		600 00				150 00
LUNENBURG.						
Bridgewater, Holy Trinity, S. James', S. Augustines.....		500 00		100 00	50 00	225 00
Chester, St. Stephen.....		600 00				90 00
Blandford—S. Barnabas, Bayswater, N. W. Cove, N. Shore.....		225 00		350 00		
New Dublin, Mt. Pleasant and New Cumberland.....		450 00		200 00		
St. Margaret's.....	20000	400 00	50 00			90 00
SYDNEY.						
Baddeck.....	200 00	200 00	250 00		150 00	
Cow Bay and 7 others.....		470 00	100 00			150 00
Arichat—St. John's.....	9 00	200 00				
North Sydney, St. John's and Trinity.....		800 00				150 00
Sydney, St. George, Coxheath, N. W. Arm, Victoria.....	300 00	450 00				225 00
TANGIER.						
Tangier, S. Bay, S. Harbor, G. Island, Mushaboon, Moose.....		425 00	175 00			225 00
Herring Cove and 4 stations.....		250 00	250 00			225 00
Beaver Harbour, S. James', S. Andrews, and stations.....	15 00	450 00	125 00			150 00
Dartmouth—Christ Church.....		1000 00				
P. E. ISLAND.						
Milton, St. John's.....		400 00				
St. Mark's, Rustico.....	56 00	85 00				
Alberton, O'Leary, Alma, Kildare.....		300 00		282 00		
Port Hill and Lot 11.....		374 00				
Charlottetown—St. Peters.....		1000 00				
Crapaud, St. John's.....	69 50	187 18	90 00			
Springfield, St. Elizabeth.....	33 77	116 23				
Long Creek, St. Thomas.....	41 42	25 00				
Charlottetown, St. Paul's.....		1500 00				
HALIFAX.						
St. Luke's.....		2801 70				
St. George.....		1750 00				
St. Mark's, St. John's, St. James'.....		750 00				
St. Stephen's, (Bishop's Chapel).....						
ST. GEORGE.						
Liscombe—St. Mary's.....		120 00		350 00		
Antigonish, St. Paul's, St. Mary's, Christ Church.....	95 00	200 00	150 00			90 00
Manchester, St. Paul's.....		25 00				

FINANCIAL STATEMENT.—(Continued.)

Other Sources, if any.	PAROCHIAL PURPOSES OTHER THAN CLERICAL INCOME.						DIOCESAN OBJECTS.						EXTRA DI	
	Total Clerical Stipend.	Current Expenses.	Communio Alms.	Sunday Schools.	Other Objects.	Total.	B. H. M.	W. & O. Fund.	Clergy Superannuation.	C. C. Church Society.	King's College.	Total.	Domestic Missions.	Foreign Missions.
.....	\$1000 00	\$225 61	\$39 27	\$560 00	\$824 88	\$149 18	\$16 97	\$13 38	\$7 50	\$187 03	\$20 50	\$ 7 25
100 00	14 05
.....	700 00	80 00	12 00	280 00	372 00	17 05	1 09	3 00	21 14	2 00	2 00
.....	800 00	119 00	41 19	37 00	197 19	16 50	16 50
.....	190 00	238 00	235 00	473 00	7 75	6 25	14 00	11 00
.....	890 00	524 93	3 60	3 90	532 43	23 10	10 10	14 25	47 45	6 00	3 95
133 84	1446 76	1327 67	53 72	96 35	54 00	1531 74	467 51	83 35	18 10	100 65	689 61	139 20	18 66
.....	875 00	76 00	12 00	88 00	56 65	6 00	14 50	10 50	87 65	9 00
.....	790 00	70 00	8 00	10 00	400 00	488 00	35 00	13 00	3 00	5 00	56 00	4 00	3 50
194 66	882 16	24 00	15 88	39 88	3 90	4 30	8 20	2 50
.....	1500 00	12 64	4 19	2 68	11 59
.....	486 00	61 05	19 79	253 00	333 84	30 75	4 50	2 50	2 50	40 25	6 00	2 40
.....	1000 00	100 00	20 00	250 00	370 00	10 20	10 00	9 25	6 00
20 00	770 00	185 00	33 00	65 00	233 00	90 70	9 50	5 00	10 25	115 45	5 68
.....	850 00	150 00	22 13	204 00	376 13	33 15	8 00	4 90	2 92	48 97	3 91	9 00
.....	940 00	422 00	61 60	7 18	10 11	41 00
.....	30 00	16 97	2 00	1 39	1 00
.....	16 00	5 30	1 20
150 00	700 00	112 00	34 00	900 00	1046 00	11 95	2 62	14 57
.....	680 00	5 08	47 60	52 68	16 70	3 00	1 88	21 58	1 74	3 92
.....	1175 00	45 26	56 58	13 37	*38 68	16 94
.....	853 50	161 76	7 04	50 00	36 47	8 78	6 75	11 01	13 05
.....	19 90	2 65	5 55	2 00	6 37	2 16
.....	1250 00	736 00	11 40	39 75	1789 00	2576 00	383 37	87 30	34 45	557 95	949 40	185 26	118 71
487 00	887 00	30 00	30 00	30 00	35 00	7 78	4 75	3 31	50 84	4 80	5 65
.....	700 00	260 89	10 00	265 75	536 64	20 75	13 85	34 80	6 00	4 50
.....	39 85	2 00	41 85	11 11	1 49	12 60	1 70
.....	25 00	20 00	45 00	5 70	1 42	6 12	2 55
.....	141 95	14 68	12 40	2 56	14 96	1 49
.....	296 60	22 00	12 22	1 53	13 75	5 65
.....	875 00	20 00	50 00	11 00	280 00	361 00	39 57	3 28	4 85	3 00	50 70	2 38	1 00
.....	750 00	500 00	25 00	525 00	66 00	12 00	9 00	15 00	5 00	107 00	13 00	3 00
.....	725 00	150 00	70 00	14 00	17 83	13 00	20 25
.....	690 00	70 82	8 47
.....	575 00	60 00	17 18	11 00	84 18	3 50	3 50	8 70	9 00
.....	650 00	70 00	720 00	2 00	2 00
.....	740 00	200 00	52 70	25 00	436 00	713 70	95 00	14 98	6 58	116 56	9 82
.....	800 00	50 00	50 00
.....	720 00	100 00	8 00	5 00	120 00	233 00	40 00	5 00	45 00	15 00	5 00
243 38	452 00	80 00	12 00	92 00	6 80	1 00	7 80	5 80	1 10
.....	950 00	700 00	40 00	960 00	1700 00	100 00	35 00	40 00	175 00	12 00
.....	975 00	225 00	45 00	1005 00	1275 00	53 80	11 50	5 04	45 00	115 34	4 85	5 25
.....	825 00	121 74	266 49	388 23	*113 60	27 79	4 39	17 67	163 51	1440 00	15 43
.....	725 00	25 00	13 50	99 30	137 80	23 46	5 80	4 45	2 00	35 71	3 00	8 62
.....	725 00	150 00	10 00	9 25	170 25	80 00	4 00	3 00	4 00	11 00	4 00	4 00
.....	1000 00	1334 35	36 87	23 85	22 09	1417 16	64 35	1 56	65 91	15 80	19 13
120 00	520 00	25 00	15 00	11 00	51 00	22 50	5 26	2 26	2 65	32 67	9 00
.....	141 00	5 00	3 00	2 81	10 81	15 25	15 25
90 00	672 00	100 00	400 00	500 00	52 00	7 26	5 00	64 76	4 13
210 00	584 00	40 30	3 80	105 00	149 10	40 60	4 19	3 25	4 81	52 85
.....	1000 00	1131 30	92 95	310 57	1444 82	32 50	11 13	7 96	41 66	93 25	113 97	123 24
120 27	465 95	25 00	25 00	50 00	25 60
.....	150 00	15 00	15 00	23 05	11 39	6 37	17 30	22 02
.....	66 42	10 00	10 00	5 55
.....	1500 00	1497 00	65 20	794 18	2356 38	38 00	81 17	67 21	10 05	196 43	72 15	452 35
.....	2801 70	2828 51	582 11	348 40	2805 35	6564 37	850 00	307 88	21 84	1179 67	125 60	144 50
.....	2000 00	1850 00	156 00	225 00	240 00	2471 00	83 89	15 35	5 32	15 00	119 56	65 00	985 00
1500.	937 00	452 00	1389 00	19 00	19 00	10 00
.....	750 00	695 00	26 00	721 00	108 50	49 16	157 66	17 25	1 00
.....	470 00	80 00	5 00	50 00	85 00	50
.....	530 00
.....	486 00	5 60	60

Domestic Missions.	Foreign Missions.
\$20 50	\$ 7 25
.....
2 00	2 00
.....
11 00
6 00	3 95
139 20	18 66
9 00
4 00	3 50
2 50
2 68	11 59
.....
6 00	2 40
.....	6 00
5 68
3 91	9 00
41 00
1 00
1 20
.....
1 74	3 92
*38 68	16 94
.....
11 01	13 05
6 37	2 16
185 26	118 71
4 80	5 65
6 00	4 50
1 70
2 55
1 49
5 65
2 38	1 00
13 00	3 00
.....
20 25
8 70	9 00
2 00	2 00
.....	9 82
.....
15 00	5 00
5 80	1 10
.....	12 00
4 85	5 25
1440 00	15 43
3 00	8 62
4 00	4 00
15 80	19 13
.....
.....	9 00
.....
.....	4 13
113 97	123 24
.....
17 30	22 02
.....
72 15	452 35
.....
125 60	144 50
65 00	985 00
.....	10 00
17 25	1 00
.....
.....
.....

FINANCIAL STATEMENT.—(Concluded.)

EXTRA DIOCESAN OBJECTS.					Total Offerings.
Domestic Missions.	Foreign Missions.	Conversion of the Jews.	Other Objects.	Total.	
\$20 50	\$ 7 25	\$18 00	\$2057 66	\$2057 66
.....
2 00	2 00	1 00	15 00	713 14
.....
11 00	7 00	1013 69	1013 69
6 00	3 95	3 61	7 62	1351 06	1351 06
139 20	18 66	12 82	123 00	3864 45	3864 45
9 00	584 65	584 65
4 00	3 50	3 30	1154 80	1194 80
2 50	475 58
.....
2 68	11 59	46
.....
6 00	2 40	1 00	9 40	383 49	869 49
.....	6 00
5 68	704 13	1249 13
3 91	9 00	5 15	660 66	864 66
41 00	2 21	3 00	547 60
1 00	51 36
1 20	22 50
.....	79	1010 00	1261 36
1 74	3 92	8 52	250 00	608 54
*38 68	16 94	9 19	2679 52
* \$22 direct to Algoma with box valued \$136.					
11 01	13 05	1 67	19 69	571 01	932 58
6 37	2 16
185 26	118 71	33 18	337 00	5112 00	5262 00
4 80	5 65	2 63	219 32	219 32
6 00	4 50	4 20	774 05	875 05
1 70	104 45
2 55	92 12
1 49	210 47
5 65	60 75
2 38	1 00	1 13	677 21	677 21
13 00	3 00	8 00	24 00	1256 00
.....
20 25	72 00
.....
8 70	9 00	1 22	9 11	28 03	358 71
2 00	2 00	4 00
.....	9 82	3 40	843 52
.....
15 00	5 00	5 00	1023 00	1023 00
5 80	1 10	306 70	306 70
.....	12 00	2687 00
4 85	5 25	1850 00	1850 00
.....
1440 00	15 43	5 35	20 96	944 88	1032 88
3 00	8 62	335 13
4 00	4 00	2 00	5 00	734 00	740 00
15 80	19 13	8 91	51 07	2577 98	2902 98
.....	9 00	2 33	486 00
.....	167 06
.....	4 13	2 92	871 81
.....	13 31	589 26
113 97	123 24	16 18	80 27	3551 72	3551 72
.....
17 30	22 02	4 76	12 00	532 45	532 45
.....
72 15	452 35	40 63	113 25	4731 19	5230 67
Bequests \$150. Sundry Receipts \$62.92.					
125 60	144 50	47 21	203 84	8647 57	8825 93
65 00	985 00	5000 56
.....	10 00	32 00	2951 00
17 25	1 00	16 55	1663 46
.....	205 00
.....	200 00

PAROCHIAL REPORT OF THE DIOCESE OF NOVA SCOTIA, 1893.

NAME OF PARISH CHURCHES.	NAME OF DISTRICT OR MISSION CHURCHES.		Families.	Admitted to 1st Communion.	Received from other Parishes.	Died.	Removed.	Present No. of Communicants.	Baptisms.	Marriages.	Burials.	Sunday Services.	Weekday Services.	Total.	H. Communion.	Sundays.	Other Days.	Total.	Sunday School.	Teachers.	Scholars.	Vols. in Library.	Temperance or Other Societies.	Visits.
DEANERY OF AMHERST.																								
Amherst.....	Christ Church, St. Allan.....		160	10	5	2	5	230	9	3	2	186	133	319	51	27	78	16	135	400	3	950		
Tidnish (Bate Verte).....	Good Shepherd, St. Luke.....		45	5	1	2	45	12	1	2	140	12	152	2	10	12	7	35	7	35				
Maccan.....	St. Paul, Holy Name.....		70	2	3	3	35	13	2	1	2	120	13	132	4	8	8	3	38	3	38			
River John.....	St. George, St. Andrew.....		62	4	3	10	45	6	2	4	148	100	248	40	4	44	4	24	160	500				
Picou.....	St. John Bap., Hy. Trinity, St. Phil.		100		2	81		8	1	2	2							12	106	322	2	94		
New Glasgow.....	St. James.....		43		1	2	48	22	5	2	156	60	216	13	4	17	3	40	168	500				
Albion Mines.....	St. George, Chapel of Ease.....		82	22	1	4	135	20	2	4	156	52	208	36		36	9	75	200	363				
Truro.....	Christ Church, St. Bees.....		160	18	15	8	24	270	41	11	22	195	75	270	58	19	77	20	225	850	2	1373		
Stewacke.....	St. John, Christ Church.....		101	13	3	8	132	16	4	8	156	38	194	36	3	39	7	65	22	392				
Maitland, St. John Baptist.	Holy Trinity, St. James, St. George.		151	8	1	2	251	25	1	12	148	80	228	48	10	58	22	125	400	800				
Londonderry.....	Holy Trinity, St. Peter, St. Paul.		37		3	1	46	11		5	159	40	199	45	7	52	5	40		322				
Spring Hill.....	St. Paul, All Souls.....																							
Farrsboro'.....	All Saints.....																							
	St. George, Holy Trinity, St. John.																							
	Evau., Christ Ch., St. Matthew's,																							
	St. Luke, Three Stations.....																							
DEANERY OF ANNAPOLIS.																								
Granville, All Saints.....	Holy Trinity, Christ Church.....		65	5	1	1	68	12	4	1	108	19	127	26	4	30	9	87	200	603				
Weymouth, St. Peter's.....	St. Thomas, &c.....		92	2	16	12	92	4	5	101	104	265	53	10	63	10	70	120	2	1005				
Rosette, St. Paul's.....	St. John, Baptist, &c.....		130	22	9	4	125	20	4	9	154	84	238	50	26	76	12	128	250	1005				
Bridgetown, St. James'.	St. John, Baptist, &c.....		108	34	2	112	11	6	5	8	153	83	2	6	40	44	10	112	300	920				
Digby. This report only	Holy Trinity, Digby.....		85	20	2	6	97	12	3	6	84	69	153	33	13	51	11	75	250	978				
from Ap. 16th, 1893, when	Holy Trinity, Digby, Marshalktown.		22	3	1	23	3	2	2	7	27	4	31	6	1	7	1	8	50					
I assumed Rectorship.	St. Paul's Chapel, Marshalktown.		40	24	9	11	2	2	2	1	7	2	9	6	1	7	2	40	280	218				
St. Edmund.....	All Saints, Roseway.....		71	6	6	9	90	23	2	6	133	55	188	13	3	16	7	40	280					
	St. Andrew's.....																							
	St. Edmund's, Clementsport, &c.....																							
	St. Edmund's, Perotte, &c.....																							
	Annapolis, St. Luke's.....		90		18		100	35	7	18	159	81	240	33	10	43								

NAME OF PARISH CHURCHES.	Families.	Admitted to 1st Communion.	Received from other Parishes.	Died.	Removed.	Present No. of Communicants.	Baptisms.	Marriages.	Burials.	Sunday Services.	Weekday Services.	Total.	H. Communion.	Sundays.	Other Days.	Total.	Sunday School.	Teachers.	Scholars.	Vols. in Library.	Temperance or Other Societies.	Visits.	
DEANERY OF AVON.																							
Cornwallis, St. John.....	65	4	1	2	2	89	13	1	2	142	56	198	53	10	63	6	53	30	1				
Windsor, Christ Church.....	110		19	6	38	228	29	4	16	170	599	769	64	18	82	12	101	180	9				
Aylesford, St. Mary's.....	31			1	41	3	1	2	73	30	103	13	2	19	4	30	300						
Christ Church.....	20	1		1	12	7	1	58	6	1	12												
Horton, St. Johns.....	69		2	1	74	8	3	1	85	8	93	24	5	29	4	30	40						
Falmouth.....	28			1	15	9	1	1	32	5	37	1	1	1	4	35	50						
	St. George's.....		25		16	5	1	1	39	4	34	1	1	2	4	50							

PAROCHIAL REPORT OF THE DIOCESE OF NOVA SCOTIA, 1893.

NAME OF PARISH CHURCHES.	NAME OF DISTRICT OF MISSION CHURCHES.														Visits.					
	Families.	Admitted to 1st Communion.	Received from other Parishes.	Died.	Removed.	Present No. of Communicants.	Baptisms.	Marriages.	Burials.	Sunday Services.	Weekday Services.	Total.	H. Communion Sundays.	Other Days.		Total.	Sunday School Teachers.	Scholars.	Vols. in Library.	Temperance or other Societies.
Crapaud, St. John's.....	19	2	1	2	2	30	4	1	1	1	50	2	52	10	10	5	36	
Charlottetown, St. Paul's.....	54	17	1	6	62	13	1	5	50	90	76	11	11	7	70	
DEANERY OF HALIFAX.	200	15	24	6	165	15	9	24	117	58	175	39	2	41	16	150	600	5	1200
St. Luke's.....	350	57	550	50	9	31	200	1010	1310	91	344	435	38	270	382	2695
St. George.....	350	6	17	18	56	310	38	18	460	175	633	80	15	33	38	340	300	52000
St. Mark's.....	132	15	27	192	71	23	27	128	132	260	24	12	36	22	160	1160
St. John's, St. James.....	40	4	28	140	14	134	12	3	15	6	42	62
St. Stephen's (Bp. Chapel).	53	105	7	4	3	165	100	265	78	22	100	8	68	285
DEANERY OF ST. GEORGE	120	6	5	10	9	60	40	12	12	110	60	170	40	12	52	10	90	100	1	300
St. Mary's, St. Luke's & 4 sta.	14	12	3	2	3	15
Antigonish, St. Paul's.....	24	1	35	5	1
Bayfield, St. Mary's.....	20	15
Linwood, Christ Church.....
St. Paul's, Manchester.....	9	4	6	3	7	3	52	3

RURAL DEANS' REPORT.

DEANERY.	Number of Parishes.	Number of Clergy.	Number of Lay Readers.	Number of Families.	Communicants.	Teachers.	Scholars.	Amt. paid by people to Clerical stipend.	All other objects.	No. of consecrated Churches.	Number of licensed Buildings.	Meetings of Chapter.	Number present of Clergy.	Number present of Laity.	Number of Parishes Visited.
Amherst.....	14	15	2	36	16	3	15	6
Annapolis.....	10	8	1	688	610	65	560	\$753 00	\$580 00	24	12	4	6	75	7
Syon.....	8	15	575	788	60	484	3195 13	6670 87	4	22	31	1
Sydney.....	6	6	7	545	800	55	470	2520 00	4596 00	17	4	3	10	4
Halifax.....	6	13	9	350	390	30	330	1750 00	5090 56	6	1	9	13	6

V. E. HARRIS,
HENRY D. DEBLOIS,
FRED. H. AXFORD,
R. D. BAMBRICK,
CANON PARTRIDGE.