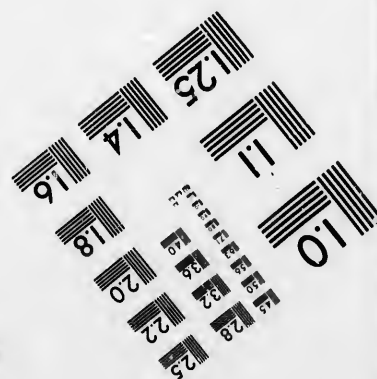
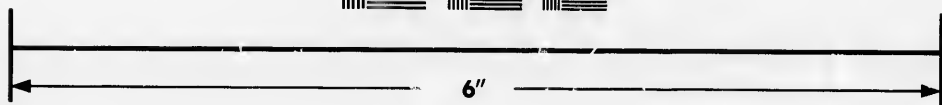
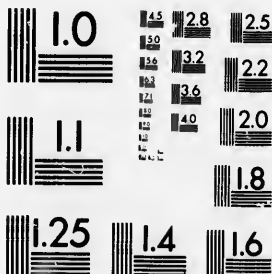

**IMAGE EVALUATION  
TEST TARGET (MT-3)**



**Photographic  
Sciences  
Corporation**

23 WEST MAIN STREET  
WEBSTER, N.Y. 14580  
(716) 872-4503

8  
11  
13  
15  
16  
18  
20  
22  
25  
28  
32  
36  
40

**CIHM/ICMH  
Microfiche  
Series.**

**CIHM/ICMH  
Collection de  
microfiches.**



Canadian Institute for Historical Microreproductions / Institut canadien de microreproductions historiques

01  
10  
11  
12  
13  
14  
15  
16  
17  
18  
19  
20  
21  
22  
23  
24  
25  
26  
27  
28  
29  
30  
31  
32  
33  
34  
35  
36  
37  
38  
39  
40

**© 1986**

Technical and Bibliographic Notes/Notes techniques et bibliographiques

The Institute has attempted to obtain the best original copy available for filming. Features of this copy which may be bibliographically unique, which may alter any of the images in the reproduction, or which may significantly change the usual method of filming, are checked below.

L'Institut a microfilmé le meilleur exemplaire qu'il lui a été possible de se procurer. Les détails de cet exemplaire qui sont peut-être uniques du point de vue bibliographique, qui peuvent modifier une image reproduite, ou qui peuvent exiger une modification dans la méthode normale de filmage sont indiqués ci-dessous.

- |  |  |
|--|--|
| <input type="checkbox"/> Coloured covers/<br>Couverture de couleur   | <input type="checkbox"/> Coloured pages/<br>Pages de couleur   |
| <input type="checkbox"/> Covers damaged/<br>Couverture endommagée  | <input type="checkbox"/> Pages damaged/<br>Pages endommagées   |
| <input type="checkbox"/> Covers restored and/or laminated/<br>Couverture restaurée et/ou pelliculée  | <input type="checkbox"/> Pages restored and/or laminated/<br>Pages restaurées et/ou pelliculées  |
| <input type="checkbox"/> Cover title missing/<br>Le titre de couverture manque   | <input checked="" type="checkbox"/> Pages discoloured, stained or foxed/<br>Pages décolorées, tachetées ou piquées   |
| <input type="checkbox"/> Coloured maps/<br>Cartes géographiques en couleur   | <input type="checkbox"/> Pages detached/<br>Pages détachées  |
| <input type="checkbox"/> Coloured ink (i.e. other than blue or black)/<br>Encre de couleur (i.e. autre que bleue ou noire)   | <input checked="" type="checkbox"/> Showthrough/<br>Transparence   |
| <input type="checkbox"/> Coloured plates and/or illustrations/<br>Planches et/ou illustrations en couleur  | <input type="checkbox"/> Quality of print varies/<br>Qualité inégale de l'impression   |
| <input type="checkbox"/> Bound with other material/<br>Relié avec d'autres documents   | <input type="checkbox"/> Includes supplementary material/<br>Comprend du matériel supplémentaire   |
| <input type="checkbox"/> Tight binding may cause shadows or distortion<br>along interior margin/<br>La reliure serrée peut causer de l'ombre ou de la<br>distorsion le long de la marge intérieure   | <input type="checkbox"/> Only edition available/<br>Seule édition disponible   |
| <input type="checkbox"/> Blank leaves added during restoration may<br>appear within the text. Whenever possible, these<br>have been omitted from filming/<br>Il se peut que certaines pages blanches ajoutées<br>lors d'une restauration apparaissent dans le texte,<br>mais, lorsque cela était possible, ces pages n'ont<br>pas été filmées. | <input type="checkbox"/> Pages wholly or partially obscured by errata<br>slips, tissues, etc., have been refilmed to<br>ensure the best possible image/<br>Les pages totalement ou partiellement<br>obscurcies par un feuillet d'errata, une pelure,<br>etc., ont été filmées à nouveau de façon à<br>obtenir la meilleure image possible. |
| <input checked="" type="checkbox"/> Additional comments:/<br>Commentaires supplémentaires:   |  |

CREASED PAGES MAY FILM SLIGHTLY OUT OF FOCUS.

This item is filmed at the reduction ratio checked below/  
Ce document est filmé au taux de réduction indiqué ci-dessous.

10X	14X	18X	22X	26X	30X
<input type="checkbox"/>	<input type="checkbox"/>	<input type="checkbox"/>	<input type="checkbox"/>	<input type="checkbox"/>	<input type="checkbox"/>
12X	16X	20X	24X	28X	32X
<input type="checkbox"/>	<input type="checkbox"/>	<input type="checkbox"/>	<input type="checkbox"/>	<input type="checkbox"/>	<input checked="" type="checkbox"/>

The copy filmed here has been reproduced thanks to the generosity of:

Archives of Ontario  
Toronto

The images appearing here are the best quality possible considering the condition and legibility of the original copy and in keeping with the filming contract specifications.

Original copies in printed paper covers are filmed beginning with the front cover and ending on the last page with a printed or illustrated impression, or the back cover when appropriate. All other original copies are filmed beginning on the first page with a printed or illustrated impression, and ending on the last page with a printed or illustrated impression.

The last recorded frame on each microfiche shall contain the symbol  $\rightarrow$  (meaning "CONTINUED"), or the symbol  $\nabla$  (meaning "END"), whichever applies.

Maps, plates, charts, etc., may be filmed at different reduction ratios. Those too large to be entirely included in one exposure are filmed beginning in the upper left hand corner, left to right and top to bottom, as many frames as required. The following diagrams illustrate the method:

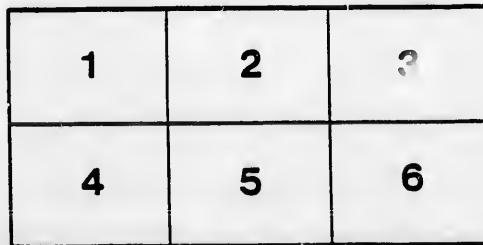
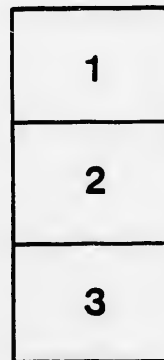

L'exemplaire filmé fut reproduit grâce à la générosité de:

Archives of Ontario  
Toronto

Les images suivantes ont été reproduites avec le plus grand soin, compte tenu de la condition et de la netteté de l'exemplaire filmé, et en conformité avec les conditions du contrat de filmage.

Les exemplaires originaux dont la couverture en papier est imprimée sont filmés en commençant par le premier plat et en terminant soit par la dernière page qui comporte une empreinte d'impression ou d'illustration, soit par le second plat, selon le cas. Tous les autres exemplaires originaux sont filmés en commençant par la première page qui comporte une empreinte d'impression ou d'illustration et en terminant par la dernière page qui comporte une telle empreinte.

Un des symboles suivants apparaîtra sur la dernière image de chaque microfiche, selon le cas: le symbole  $\rightarrow$  signifie "A SUIVRE", le symbole  $\nabla$  signifie "FIN".

Les cartes, planches, tableaux, etc., peuvent être filmés à des taux de réduction différents. Lorsque le document est trop grand pour être reproduit en un seul cliché, il est filmé à partir de l'angle supérieur gauche, de gauche à droite, et de haut en bas, en prenant le nombre d'images nécessaire. Les diagrammes suivants illustrent la méthode.

ails  
du  
odifier  
une  
image

rrata  
to

pelure,  
n à



32X



# VOTERS' LIST, 1892.

## TOWNSHIP OF TURNBERRY

List of Persons Entitled to Vote at Municipal Elections and Elections to the Legislative Assembly, in the Township of Turnberry.

### CLERK'S CERTIFICATE.

I, JOHN BURGESS, Clerk of the Municipality of the Township of Turnberry, in the County of Huron, do hereby certify that parts One and Three of the within list constitute a correct list for the year 1892, of all persons appearing, by the last revised Assessment Roll of the said Municipality, to be entitled to vote at Elections for Members of the Legislative Assembly; and that parts One and Two constitute a correct list for said year, of all persons appearing by the said Roll to be entitled to vote at Municipal Elections in the said municipality.

And I hereby call upon all electors to examine the said list, and if any omissions or other errors are perceived therein, to take immediate proceedings to have the said errors corrected according to law.

JOHN BURGESS,  
TOWNSHIP CLERK, Turnberry.

Dated this 25th day of July, 1892.

### CERTIFICATE OF NO COMPLAINT.

JOHN BURGESS, Clerk of the Municipality of the Township of Turnberry, County of Huron, having certified under his hand, that no complaint respecting the List of Voters of the said Municipality for the year 1892, had been received by him within Thirty Days after the first posting up of the same; and on application of the said Clerk, I, ISAAC FRANCIS TOMS, Esq., Judge of the County Court thereof County of Huron, in pursuance of the provisions of "The Ontario Voters' List Act, 1889," certify that the within printed List of Voters, being one of the copies received by me from the said Clerk, under section 5 of the said Act, is the Revised List of Voters for the said Municipality for the year 1892.

Given under my hand and seal, at Godorich, in the said County, this.....

day of.....1892.

### JUDGE'S CERTIFICATE.

I, ISAAC FRANCIS TOMS, Esq., Judge of the County Court of the County of Huron, pursuant to section 17 of "The Ontario Voters' List Act," 1889, do hereby certify that the within is a correct copy of the List of Voters, for the year 1892, received by me from the Clerk of the Municipality of the Township of Turnberry, according to my revision and correction thereof, pursuant to the provisions of the said Act.

Dated at....., this.....day of.....1892.

.....JUDGE.

The Sheriff shall, immediately upon receipt of his copies, cause one of them to be posted up in a conspicuous place in the Court House; the Clerk of the Peace, upon receipt of his copies, shall cause one of them to be posted in a conspicuous place in his office; every Public or Separate School Head Master or Mistress shall in like manner put one on the door of the School House; and every Post Master shall post up one of the copies in his Post Office.



VOTERS' LIST--1892.

MUNICIPALITY OF TURNBERRY.

SCHEDULE OF POST OFFICES.

- |               |                 |                |                |
|---------------|-----------------|----------------|----------------|
| 1—Bluevale.   | 7—Jamestown.    | 18—London.     | 19—Goderich.   |
| 2—Wingham.    | 8—Bayfield.     | 14—Londesboro. | 20—Brussels.   |
| 3—Glenfarrow. | 9—Holmesville.  | 15—Clinton.    | 21—Seaforth.   |
| 4—Wroxeter.   | 10—Whitechurch. | 16—Brucefield. | 22—Blyth.      |
| 5—Belmore.    | 11—Exeter.      | 17—Sandridge.  | 23—Trowbridge. |
| 6—Gleannan.   | 12—Binbrook.    | 18—Kinloe.     | 24—Hay.        |

POLLING SUB-DIVISION No. 1.—Comprising the 9th, 10th, 11th and 12th Concessions West of Lot 23, inclusive, all of the "B" Concession, and the Town Plot of Wingham.

PART 1.—Persons entitled to vote at BOTH Municipal Elections and Elections to the Legislative Assembly.

No. on Roll	NAME.	LOT.	CON.	TITLE.	P.O.
2	J Agar Robert.....	25.....	10.....	M F, owner	2
23	J Anderson Robert M.....	24.....	B.....	M F, owner	2
24	J Ainsley John.....	63 and other premises.....	W T plot	M F, owner	2
25	Adams Ransom W.....	146, 126.....	W T plot	M F, owner	2
39	J Blackwell George.....	24.....	9.....	M F, pt O	2
40	J Blackwell George H.....	24.....	9.....	M F, pt O	2
55	J Baird William, Jun.....	28.....	B.....	M F, owner	2
57	Burke Francis.....	19.....	B.....	M F, owner	2
58	J Burchill Samuel.....	51, 18, 14.....	B.....	M F, owner	2
59	J Brown Charles W.....	89 and other premises.....	W T plot	M F, tenant	2
61	Beckett James.....	26.....	W T plot	M F, owner	2
92	Carruthers Thomas.....	26, 27.....	W T plot	M F, owner	2
93	Carr James.....	272, 81.....	W T plot	M F, owner	2
94	Cameron John.....	169 and other premises.....	W T plot	M F, owner	2
97	Cruickshank William.....	pt 11, 12.....	B.....	M F, owner	2
98	J Campbell William.....	42 and other premises.....	W T plot	M F, owner	2
99	J Dawson Philip.....	81.....	12.....	M F, owner	2
115	Dalo John.....	30.....	W T plot	M F, owner	2
60	Deyell James.....	44.....	W T plot	M F, owner	2
182	J Eggleston John.....	pt 16.....	B.....	M F, owner	2
188	Everett George.....	1 and other premises.....	W T plot	M F, tenant	2
134	Elford John.....	23.....	W T plot	M F, owner	2
185	Eadio Robert.....	140 and other premises.....	W T plot	M F, owner	2
186	J England James.....	51, 62.....	W T plot	M F, owner	2
197	Elliot Thomas.....	27, 28.....	W T plot	M F, owner	2
145	J Fallis James.....	E + 80.....	11.....	M F, owner	2
146	J Fife Lawrence.....	N + 26.....	10.....	M F, owner	2
165	Farley Edward.....	20 and other premises.....	W T plot	M F, owner	2
166	Findlay John.....	216 and other premises.....	W T plot	M F, owner	2
167	J Flack Joseph A.....	238 and other premises.....	W T plot	M F, owner	2
174	Goy Thomas.....	26.....	12.....	M F, owner	2
175	J Goy John.....	26.....	12.....	M F, owner	2
204	Gorton Archibald.....	w + 28.....	10.....	M F, owner	2
205	J Godkin Henry.....	20, 25.....	B.....	M F, pt O	2
206	J Godkin James.....	20, 25.....	B.....	M F, pt O	2
207	Graham T C.....	90 and other premises.....	W T plot	M F, owner	2
208	Green John.....	346 and other premises.....	W T plot	M F, owner	2
212	Groves Duncan.....	152, 195.....	W T plot	M F, owner	2
216	J Homuth Charles.....	pt 23 and other premises.....	W T plot	M F, owner	2
217	J Homuth August.....	29, pt 29.....	10, 11.....	M F, owner	2
218	J Holmes John.....	28.....	11.....	M F, owner	2
219	Holmes Bennett.....	25, 24.....	11, 12.....	M F, pt O	2
220	J Holmes David.....	25, 24.....	11, 12.....	M F, pt O	2
287	J Homuth William.....	27.....	B.....	M F, owner	2
268	Hart Thomas.....	pt 1.....	W T plot	M F, owner	2
269	J Hill Thomas.....	200 and other premises.....	W T plot	M F, owner	2
271	Halsead David B.....	205 and other premises.....	W T plot	M F, owner	2
276	Irvine Robert.....	242 and other premises.....	W T plot	M F, owner	2
278	J Jonston William.....	w + 22, 23, 24.....	10.....	M F, pt O	2
279	J Jonston Adam.....	w + 22, 23, 24.....	10.....	M F, pt O	2
280	J Jonston Robert.....	w + 22, 23, 24.....	10.....	M F, pt O	2
294	J Johnston William J.....	351 and other premises.....	W T plot	M F, owner	2
307	J Kelly Alexander.....	26, 27.....	9, 10.....	M F, pt O	2
308	Kelly John.....	26, 27.....	9, 10.....	M F, pt O	2
309	Kennedy Robert.....	18.....	B.....	M F, owner	2
310	Kitson Robert.....	41.....	W T plot	M F, owner	2
311	J King Luke.....	pt 8 and other premises.....	W T plot	M F, owner	2
312	Kerr Joseph J.....	32 and other premises.....	W T plot	M F, owner	2
382	J Lamont Malcolm.....	24.....	B.....	M F, pt O	2
383	Lamont John.....	24.....	B.....	M F, pt O	2
384	J Lamont Ronald.....	23.....	B.....	M F, pt O	2
386	Lockeridge Samuel.....	231 and other premises.....	W T plot	M F, pt O	2
387	J Lockeridge William.....	231 and other premises.....	W T plot	M F, pt O	2
388	J Lockeridge John.....	231 and other premises.....	W T plot	M F, pt O	2
389	Lockeridge James.....	pt 278.....	W T plot	M F, owner	2
346	J McGregor Alexander.....	w + 23.....	12.....	M F, pt O	2
347	J McGregor Dugald.....	w + 23.....	12.....	M F, pt O	2
348	J Mitchell William.....	25.....	12.....	M F, owner	2
349	J McKenney Thomas J.....	27.....	12.....	M F, pt O	2
350	J McKinnon John.....	29.....	12.....	M F, pt O	2
351	J McKinnon John A.....	29.....	12.....	M F, pt O	2
352	J McKinnon Hugh.....	29.....	12.....	M F, pt O	2
435	McAllister Archibald.....	u + 13, 14.....	B.....	M F, owner	2
436	J McDonald Thomas J.....	pt 16.....	B.....	M F, tenant	2
437	J McCreight Thomas.....	28, 29.....	B.....	M F, pt O	2
438	J McCreight John.....	28, 29.....	B.....	M F, pt O	2
439	J Morrison John.....	19.....	B.....	M F, tenant	2
441	McDonald David.....	101 and other premises.....	Zetland	M F, pt O	2

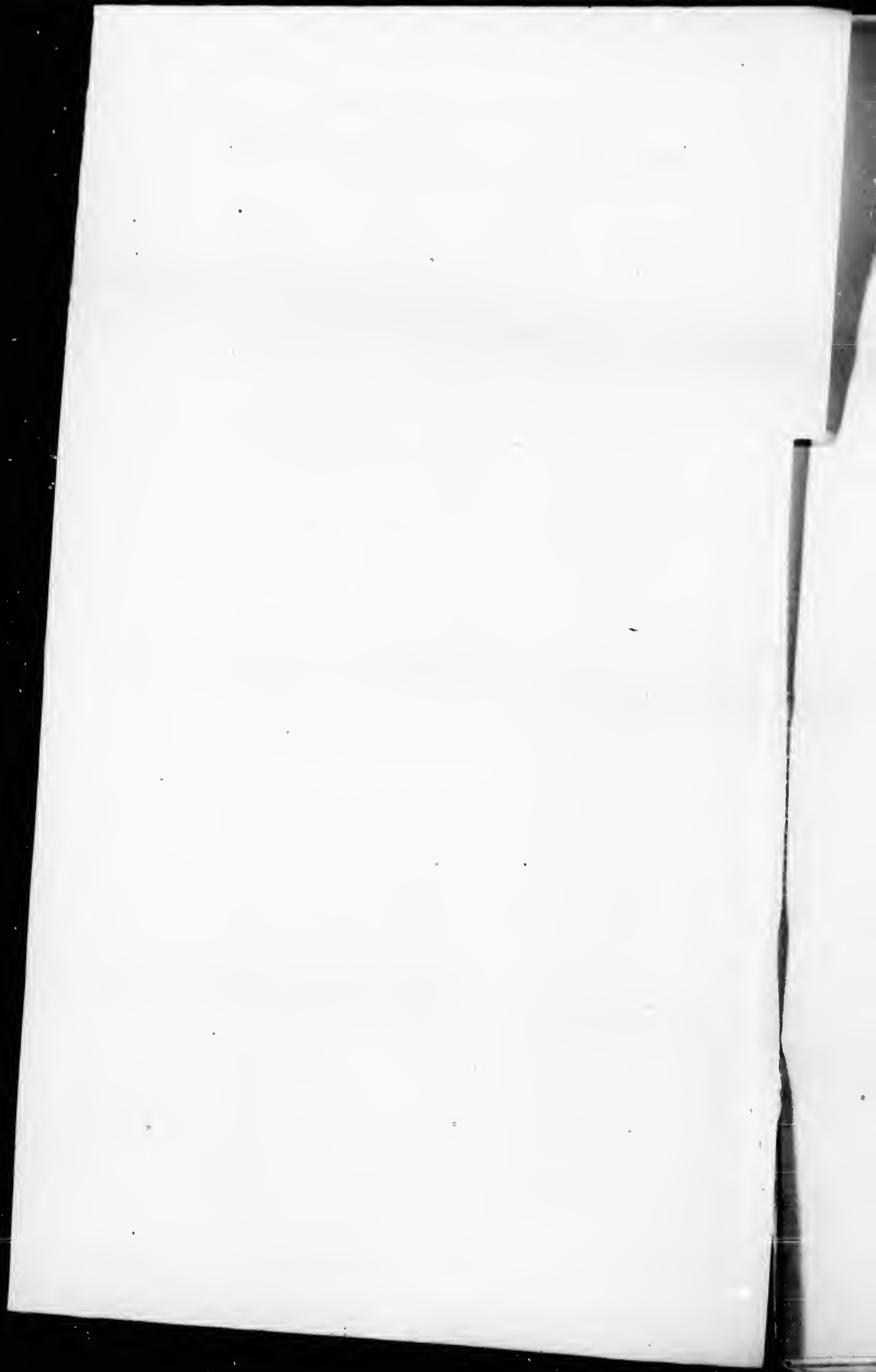



POLLING SUB-DIVISION NO. 1.—CONTINUED.

No. on Roll.	NAME.	LOT.	CON.	TITLE.	P.O.
442	McDonald David W.	101 and other premises...	Zetland	M F, pt O	2
445	McDonald Archibald	pt 29	W T plot	M F, owner	2
446	Murlock Peter	pt V	W T plot	M F, tenant	2
447	Mellon John	286, 287	W T plot	M F, owner	2
451	Morrison John F.	76	W T plot	M F, owner	2
458	Martin Thomas	888	W T plot	M F, owner	2
455	Manson Charles	76	W T plot	M F, owner	2
456	Nicol John, sen.	w & 80, centre pt 81	11, 12	M F, owner	2
457	J Nichol John, jun.	17	B	M F, owner	2
464	Netterfield Thomas	58, 59, 60	W T plot	M F, pt O	2
465	J Netterfield John	58, 59, 60	W T plot	M F, pt O	2
466	J Netterfield Thomas	80 and other premises	W T plot	M F, owner	2
467	Netterfield James	143 and other premises	W T plot	M F, owner	2
468	Netterfield William	101 and other premises	W T plot	M F, owner	2
469	Netterfield James H.	153 and other premises	W T plot	M F, tenant	2
470	Netterfield William H.	161 and other premises	W T plot	M F, tenant	2
472	J Orvis Leo	s & 15	B	M F, owner	2
505	Prior William	pt 27, pt 28	10	M F, tenant	2
507	J Potter Henry	3 and other premises	W T plot	M F, owner	2
509	Phippen George A.	184 and other premises	W T plot	M F, owner	2
511	J Patterson George	70 and other premises	W T plot	M F, owner	2
525	Reid Adam	29 and other premises	W T plot	M F, owner	2
526	Stanson William	185, 186	W T plot	M F, tenant	2
559	J Stapleton Arthur	32, 33, 34	12	M F, tenant	2
560	J Stapleton James	32, 33, 34	12	M F, owner	2
563	Stoen Robert	289 and other premises	W T plot	M F, owner	2
564	Smith Mortimer	165 and other premises	W T plot	M F, owner	2
566	J Smith Hiram	Block C	W T plot	M F, owner	2
567	Swinderhurst Abraham	38	W T plot	M F, owner	2
568	Stapleton John	329 and other premises	W T plot	M F, owner	2
584	J Thompson George	21, 22	B	M F, pt O	2
785	J Thompson Frederick	21, 22	B	M F, pt O	2
785	J Thompson Louis G.	21, 22	B	M F, pt O	2
869	J Wilson Murray	27	11	M F, owner	2
591	Wilson John	23	11	M F, pt O	2
592	J Wilson John, jun.	23	11	M F, pt O	2
607	J Whelan William	23	9	M F, pt O	2
608	J Whelan Andrew	23	9	M F, pt O	2
609	J Whelan James	23	9	M F, pt O	2
684	J Wade George	25	9	M F, owner	2
685	Walters Richard	12 and other premises	W T plot	M F, owner	2
688	Watson James	V1	W T plot	M F, tenant	2
640	Welch David	85, 64	W T plot	M F, owner	2

PART 2.—Persons entitled to vote at Municipal Elections ONLY.

No. on Roll.	NAME.	LOT.	CON.	TITLE.	P.O.
84	Beattie Robert	85	12	Owner	21
91	Cummings Mrs.	25	W T plot	Owner	2
95	Cranston Mrs.	185 and other premises	W T plot	Owner	2
96	Currie Robert	8 & 11, 12	B	Owner	2
278	Carr John	mill site	W T plot	pt Owner	2
117	Day Mrs Alexander	39, 40	W T plot	Owner	2
59	Fretwell George	89 and other premises	W T plot	Owner	2
169	Fisher Peter	28	W T plot	Owner	2
209	Griffith Mrs.	201 and other premises	W T plot	Owner	2
211	Graham Ellen	147 and other premises	W T plot	Owner	2
270	Holloway John	40, 41	W T plot	Owner	2
272	Hutton W B	249 and other premises	W T plot	Owner	2
274	Hanna John	170 and other premises	W T plot	Owner	2
275	Irvine Robert J.	279 and other premises	W T plot	Owner	2
282	Johnston Mrs.	24	11	Owner	2
295	Johnston Mrs.	356 and other premises	W T plot	O. nor	2
505	Johnston John	pt 27, pt 28	10	Owner	2
298	Kerr John	26	12	Owd	13
316	Labelle John	30	11	Owd	13
385	Linklater Mrs.	9	W T plot	Owner	2
138	Mitchell John	1 and other premises	W T plot	Owner	2
443	McKenzie Mrs.	25 and other premises	W T plot	Owner	2
444	McKenzie R E	82, 83, 84	W T plot	tenant	2
444	McKenzie George	82, 83, 84	W T plot	Owner	2
448	McLean Lauchlin	257 and other premises	W T plot	Owner	10
449	McLean John	7, 8, mill reserve	W T plot	Owner	2
452	McClenaghan James	75, 80, 81	W T plot	Owner	2
454	Morrison Mrs.	384 and other premises	W T plot	Owner	2
469	Mullholland Mrs.	153 and other premises	W T plot	Owner	2
470	McMullen G.	161 and other premises	W T plot	Owner	2
506	Pelton John	80	B	Owner	2
510	Phippen Mrs.	166, 179	W T plot	Owner	2
527	Roe Alfred	86, 29	W T plot	Owner	2
861	Strond John	87 and other premises	W T plot	Owner	2
692	Seagram Joseph	pt I	W T plot	Owner	2
693	Smith Mrs.	26	W T plot	Owner	2
696	Wellwood Samuel	27, 28	W T plot	Owner	2
697	Wilson Mrs.	pt 278	W T plot	Owner	2
689	Wells G P.	168 and other premises	W T plot	Owner	2
486	Young Mrs.	pt 16	B	Owner	2

PART 3.—Persons entitled to vote at Elections for the Legislative Assembly ONLY.

No. on Roll.	NAME.	LOT.	CON.	TITLE.	P.O.
56	Baird William	28	B	M F	2
163	Ferguson Edward			M F	2
164	Esir Thomas	16	B	M F	2
558	Sinton William	17	B	M F	2

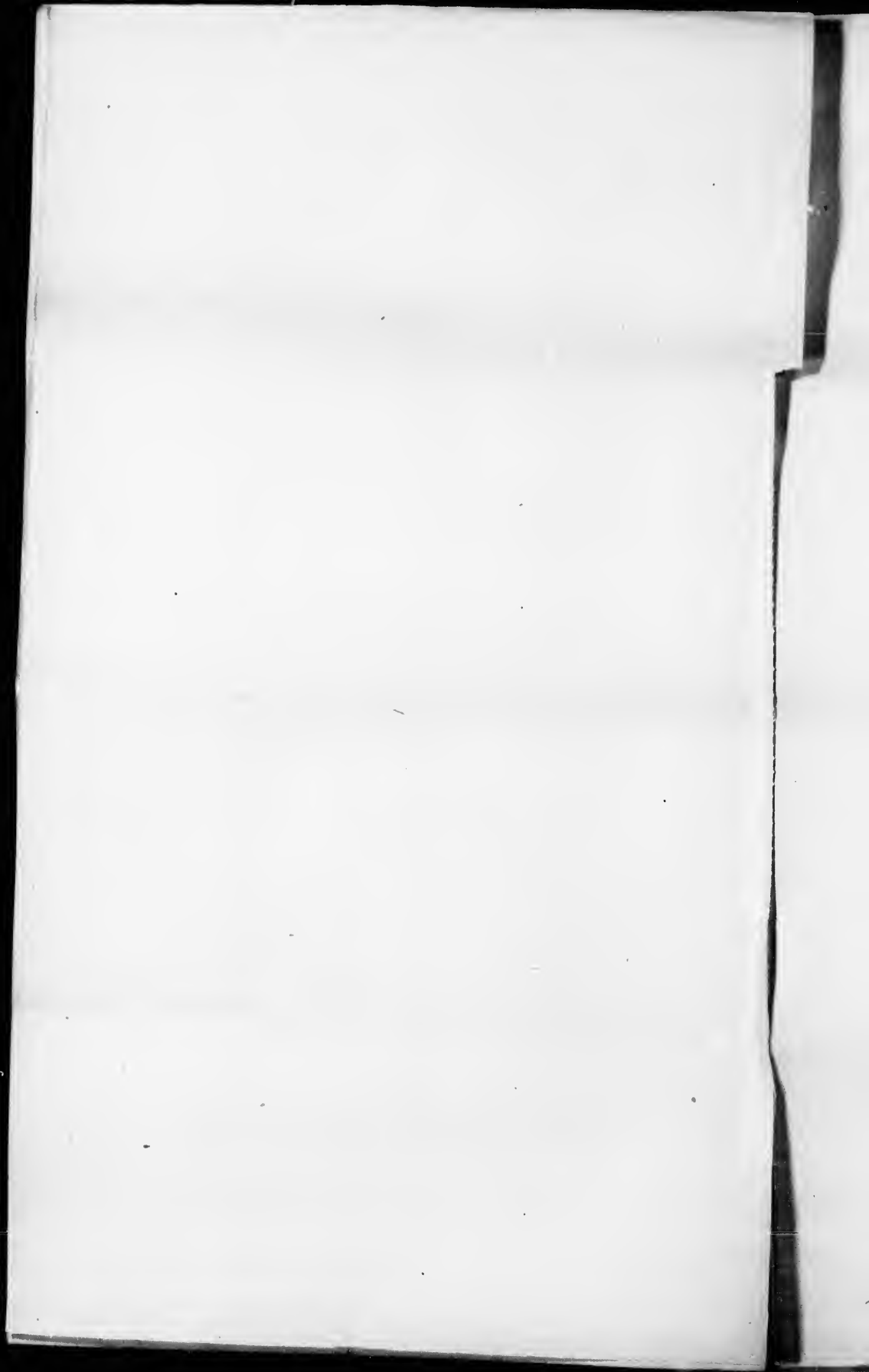

## POLLING SUB-DIVISION No. 2,

Comprising the First Concession, Lot 5 to 60 inclusive; all of the Second and "A" Concessions and from Lot 26 to 34 inclusive in the "C" Concession.

PART 1.—Persons entitled to vote at BOTH Municipal Elections and Elections to the Legislative Assembly.

No. on Roll	NAME.	LOT.	CON.	TITLE.	P.O.
18	Anderson William S.	n 16.	1	M F, pt O	1
19	J Anderson Frank.	n 16.	1	M F, pt O	1
20	J Anderson James.	n 17, 88.	1	M F, pt O	1
21	J Anderson James.	n 17, 88.	1	M F, pt O	1
45	Bolt Emanuel.	7.	2	M F, pt O	4
46	J Bolt Nathaniel.	7.	2	M F, pt O	4
47	J Blanchard William.	pt 43, 45.	1	M F, tenant	1
48	J Blifton Walter.	56, 57.	1	M F, tenant	7
49	Black Samuel.	pt 33, 34, 35, 36.	1	M F, pt O	1
50	J Black Robert.	pt 33, 34, 35, 36.	1	M F, pt O	1
51	Burgess John.	126 D S.	Bluevale.	M F, tenant	1
62	J Breckonridge Joseph.	n 41, 42.	1	M F, owner	1
62	J Casanore James.	n 41, 42.	1	M F, owner	1
84	J Carnichael John.	n pt 29.	C.	M F, O	4
85	Conliss Thomas.	88 and other premises.	Bluevale.	M F, owner	1
86	J Cleghorn Adam.	n pt 20.	1	M F, pt O	1
87	J Cleghorn George S.	n pt 20.	1	M F, pt O	1
88	J Casanore John.	10.	1	M F, pt O	2
89	J Casanore James II.	10.	1	M F, pt O	2
90	J Casanore Joseph.	9.	1	M F, tenant	2
106	Douglas Robert.	n 1, 2, 3.	1	M F, owner	4
107	Douglas William.	n pt 1.	2	M F, owner	4
108	Diment John, son.	n 25, 26, 27.	1	M F, pt O	1
109	J Diment Henry.	n 25, 26, 27.	1	M F, pt O	1
112	Dmu Thomas.	45 and other premises.	Bluevale.	M F, owner	1
113	Duncan Robert.	50 and other premises.	Bluevale.	M F, owner	1
114	J Diment John, jun.	pt 28, pt 29.	1	M F, owner	4
129	J Evans Thomas.	1.	2	M F, owner	4
130	J Etohor Ira.	n pt 31, 32.	C.	M F, owner	4
158	J Funston George.	w 4, 28.	C.	M F, owner	4
159	J Farrell William.	e pt 31.	C.	M F, owner	4
160	Farrow John.	22 and other premises.	Bluevale.	M F, owner	1
197	J Gray Andrew.	n 37, 38.	1	M F, pt O	1
198	J Gray James B.	n 37, 38.	1	M F, pt O	1
199	J Gray Andrew, jun.	n 37, 38.	1	M F, pt O	1
200	Gray William J.	pt 9, 10 D S.	1	M F, owner	1
201	J Gannett George T.	n 26.	1	M F, owner	1
202	Gannett Charles.	n 23, 24.	1	M F, owner	1
203	J Gannett John H.	n 25.	1	M F, owner	1
232	J Hogg Robert.	n 13, 14.	1	M F, owner	1
251	J Hayden Ezekiah.	n pt 2.	2.	M F, tenant	4
252	J Hupfer Robert.	34.	C.	M F, owner	4
253	J Hamilton John.	32, 33.	C.	M F, owner	4
254	J Hamilton Robert.	n 8, 9, 10.	A.	M F, owner	4
255	J Hyslop James.	n 5, 6, 7.	A.	M F, pt O	4
256	Hyslop Alexander.	n 58 and other premises.	1	M F, pt O	4
257	J Hyslop Alexander, jun.	n 58 and other premises.	1	M F, pt O	4
258	J Harris John.	pt 5 and other premises.	Bluevale.	M F, owner	1
259	Hewitt Timothy.	w pt 5 C S.	Bluevale.	M F, tenant	1
260	Hartley A Y.	Manse.	Bluevale.	Income M F	1
261	J Hogg Richard.	pt 13, 14.	1	M F, owner	2
262	Hogg James.	pt 13.	1	M F, owner	2
264	J Heulerson James.	17 D S.	Bluevale.	M F, owner	1
291	J Johnson John C.	17 D S.	Bluevale.	M F, owner	1
292	Jenkins Thomas.	n 15, 16.	1	M F, pt O	1
293	J Jenkins Benjamin.	n 15, 16.	1	M F, pt O	1
303	J King Duncan.	n 31, 32, 33, 34.	1	M F, pt O	1
304	J King Robert.	n 31, 32, 33, 34.	1	M F, pt O	1
305	J King Peter.	n 31, 32, 33, 34.	1	M F, pt O	1
316	J King Robert.	n 37, 38, 39 D S.	Bluevale.	M F, owner	1
327	J Leathorne Robert.	n 39, 40.	1	M F, owner	1
327	J Leathorne Robert.	Mill reservo.	Bluevale.	M F, owner	1
330	J Leech Joseph.	7.	Junction.	M F, owner	2
331	Langley Seth.	7.	Junction.	M F, owner	2
654	McIntosh John.	110, 111 D S.	Bluevale.	M F, tenant	1
371	J Meffatt George.	n pt 5, 6, 7, 8.	1	M F, pt O	2
372	J Meffatt John J.	n pt 5, 6, 7, 8.	1	M F, pt O	2
398	McEwen Alexander.	pt 6.	2.	M F, owner	4
394	J McNaughton Duncan.	n 48, 51, 52.	1	M F, owner	1
395	J Miller John.	n 4, n 41, 53, 54, 55.	2, 1.	M F, pt O	4
396	J McEwen John.	n 4, n 41, 53, 54, 55.	2, 1.	M F, pt O	4
397	J McEwen John, jun.	n 4, n 41, 53, 54, 55.	2, 1.	M F, pt O	4
398	J McEwen Peter.	6.	2.	M F, pt O	4
399	McNaughton Duncan.	5, n 41, 42.	2, 1.	M F, pt O	4
400	J McNaughton John.	5, n 41, 42.	2, 1.	M F, pt O	4
401	McNaughton Donald.	5, n 41, 42.	2, 1.	M F, pt O	4
404	Miller Robert.	27.	C.	M F, owner	4
406	J Mingsrove Thomas.	28.	C.	M F, pt O	4
407	J Mingsrove Sylvainous.	28.	C.	M F, pt O	4
408	Merrow Adam.	n 29, 30.	C.	M F, pt O	4
409	Merrow William.	n 29, 30.	C.	M F, pt O	4
410	McCutcheon John.	n 5, 6.	1	M F, owner	7
412	J McBrien James.	n 53.	1	M F, pt O	7
413	J Meffatt David.	49, 50.	1	M F, pt O	7
414	J Meffatt Alexander.	49, 50.	1	M F, pt O	7
416	J Meffatt James.	n 51, 52.	1	M F, pt O	7
417	J Meffatt Peter.	n 51, 52.	1	M F, owner	7
418	J Meffatt David H.	n 43.	1	M F, owner	7
419	J Meffatt Christopher.	n 43.	1	M F, owner	7
422	J McGee Alexander.	pt 30.	Bluevale.	M F, owner	1
423	J McPherson Robert.	7 D S.	Bluevale.	M F, owner	1
424	J Messer William.	8 and other premises.	Bluevale.	M F, owner	1
431	J Maxwell Robert.	n 17, w 18.	1	M F, pt O	1

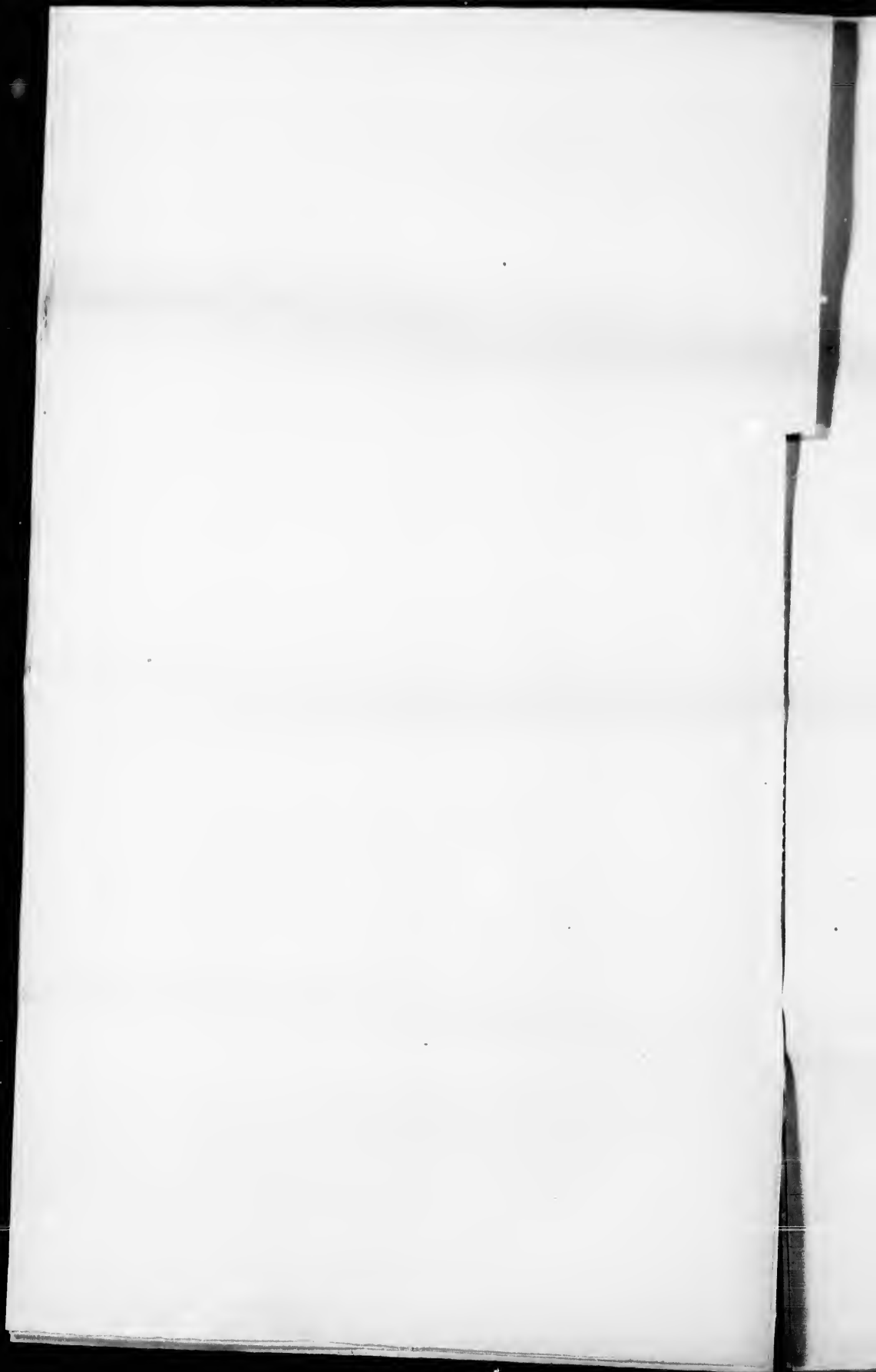

POLLING SUB-DIVISION NO. 2.—CONTINUED.

No. on Roll	NAME.	LOT.	CON.	TITLE.	P.O.
492 J	Maxwell James.....	s 17, w 1 18.....	1.....	M F, pt O	1
493 J	Maxwell William.....	s 17, w 1 18.....	1.....	M F, pt O	1
494	McLaren Peter.....	11, 12.....	1.....	M F, owner	1
491 J	Nicholson James.....	10 and other premises ..	Bluevale...	M F, owner	1
492 J	Nison Thomas.....	18, 14.....	Junction...	M F, owner	1
493	Northgroves Isaac.....	pt 23, 24.....	1.....	M F, owner	1
494	Pugh H C.....	4.....	A.....	M F, owner	4
495 J	Parks Gilson D.....	n 1, 6.....	A.....	M F, owner	4
496	Pope Thomas.....	s 9, 10.....	Bluevale...	M F, owner	4
497	Pugh James.....	129 and other premises ..	Bluevale...	M F, owner	1
499	Patterson Archibald.....	52 D S.....	Bluevale...	M F, owner	1
504	Patterson Robert.....	1, 2, 8, 9, 10.....	Junction...	M F, tenant	2
491	Patterson John.....	27 C S.....	Bluevale...	M F, tenant	4
519	Ringler John.....	84.....	C.....	M F, F S	4
520	Ringler Solomon.....	84.....	Bluevale...	M F, owner	4
522	Ross William.....	s 1, 12, 13 D S.....	1.....	M F, owner	4
528	Robertson Alexander.....	s 1, 23, 24.....	1.....	M F, owner	4
544 J	Stewart James.....	2, 3.....	2.....	M F, pt O	4
545 J	Stewart Alexander.....	2, 3.....	2.....	M F, pt O	4
48 J	Suell Howard.....	56, 57.....	1.....	M F, owner	7
518	Suell John.....	56, 57.....	1.....	M F, owner	7
549 J	Scott Peter.....	6 and other premises.....	Bluevale...	M F, owner	1
550	Stewart William H.....	pt 30.....	1.....	M F, owner	1
551	Sheldon John.....	pt 8 C S.....	Bluevale...	M F, owner	1
552	Sanderson William.....	6 D S.....	Bluevale...	M F, tenant	1
553	Sibbald Robert F.....	6 D S.....	Bluevale...	M F, tenant	1
554 J	Saults Benjamin J.....	1, 2, pt 3 D S.....	Bluevale...	M F, tenant	1
555	Scott Frank B.....	pt 4, 11 D S.....	1.....	M F, owner	1
557 J	Smith William.....	n 1, 20 and other premises..	Bluevale...	M F, owner	1
591	Timmings James.....	pt 4 and other premises.....	Bluevale...	M F, owner	1
592	J Thomas Philip.....	n 1, 27, 28.....	1.....	M F, owner	1
593	J Tipling Amor.....	7, 8.....	1.....	M F, owner	2
622 J	Walker Joseph W.....	n 1, 20.....	1.....	M F, owner	2
623 J	Walker George.....	n 1, 17.....	1.....	M F, tenant	4
626 J	Willis William.....	w 1, 81.....	C.....	M F, tenant	4
627 J	Wright Francis W.....	pt 1.....	A.....	M F, owner	7
628 J	Wright William.....	58 and other premises ..	1, A.....	M F, owner	4
629 J	Wright Francis.....	s 1 and other premises.....	A, 1.....	M F, tenant	1
632	Wasman John F.....	28 C S.....	Bluevale...	M F, tenant	1
633	Walwin I B.....	Manse, D S.....	Bluevale...	Income M F	1
648 J	Yeo Joseph.....	n pt 44, 45.....	1.....	M F, owner	1

PART 2.—Persons entitled to vote at Municipal Elections ONLY.

No. on Roll	NAME.	LOT.	CON.	TITLE.	P.O.
22	Aitchison George.....	124, 125 D S.....	Bluevale...	Owner	20
58	Bruce Alexander.....	126 D S.....	Bluevale...	Owner	1
54	Bossman Louis H.....	21, s pt 20.....	1.....	Owner	1
64	Bailey Mrs.....	83 D S.....	Bluevale...	Owner	1
88	Carnichea Mrs.....	n pt 29.....	C.....	Owner	2
90	Chisholm Dr.....	9.....	1.....	pt Owner	1
111	Duff Robert N.....	pt 31 and other premises..	Bluevale...	Owner	4
495	Edwards Mrs.....	n 1, 5, 6.....	A.....	Owner	20
192	Farrow Thomas.....	pt 1 and other premises.....	2.....	tenant	1
110	Finker Thomas.....	pt 28.....	1.....	Owner	4
246	Hemphill Thomas.....	4.....	2.....	Owner	2
265	Henderson Thomas.....	5.....	1.....	Owner	2
47	Jermyn Winkred.....	pt 44, 45.....	1.....	Owner	2
504	Jeffry Robert.....	1 and other premises.....	Junction...	Owner	14
692	Lounds George.....	28 C S.....	Bluevale...	Owner	4
158	Montgomery W.....	e pt 26.....	C.....	Owner	7
411	Moffatt Mrs Robert.....	s 1, 60.....	1.....	pt Owner	7
415	Moffatt Mrs G.....	s 1, 51, 52.....	1.....	Owner	1
421	McKenny Joseph.....	27 C S.....	Bluevale...	Owner	1
428	Messer Mrs J.....	75 and other premises ..	Bluevale...	Owner	24
439	Mathieson John.....	22.....	1.....	tenant	1
658	Messer John.....	s 1, 39, 40.....	1.....	Owner	1
658	McCartney James.....	s 1, 39, 40.....	1.....	Owner	2
502	Patterson Francis.....	115 and other premises.....	Bluevale...	Owner	1
522	Ross Hugh.....	s 1, 46, 47.....	1.....	Owner	2
524	Ross Alexander.....	e 1, 18, 19.....	1.....	Gwner	1
111	Stewart Thomas.....	pt 81 and other premises..	Bluevale...	pt Owner	1
556	Stowe Mrs.....	127, 4, 5 D S.....	Bluevale...	Owner	1
631	Walsley Mrs.....	pt 28.....	1.....	Owner	8
630	Walsley John.....	pt 20.....	1.....	Gwner	8

PART 3.—Persons entitled to vote at Elections for the Legislative Assembly ONLY.

No. on Roll	NAME.	LOT.	CON.	TITLE.	P.O.
52	Burgess George G.....	126 D S.....	Bluevale...	M F	1
161	Farrow Martin.....	22 C S.....	Bluevale...	M F	1
196	Gibbs James.....	s pt 1.....	2.....	M F	4
363	Hamilton Hugh.....	11, 12.....	1.....	M F	2
326	Leathorn George.....	n 1, 39, 40.....	1.....	M F	1
420	Musgrove Robert.....	22 C S.....	Bluevale...	M F	1
498	Patterson William.....	9 C S.....	Bluevale...	M F	1
518	Robertson James.....	n 1.....	A.....	M F	4

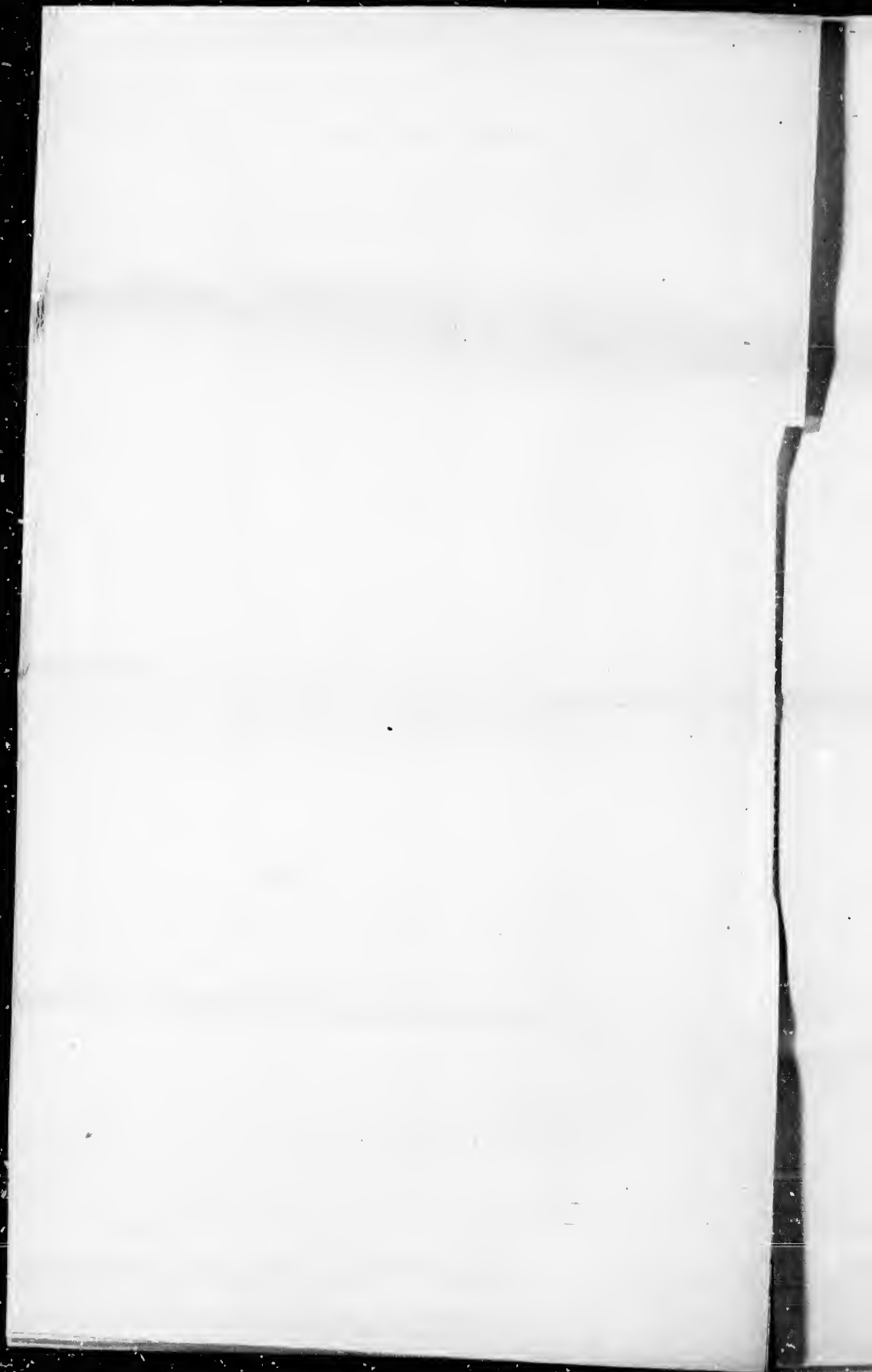

## POLLING SUB-DIVISION No. 3,

Comprising all of the 3rd, 4th, 5th, 6th, 7th and 8th Concessions, and from Lot 11 to 26 inclusive, in the "C" Concession.

PART 1.—Persons entitled to vote at BOTH Municipal Elections and Elections to the Legislative Assembly.

No. on Roll	JURORS	NAME.	LOT.	CON.	TITLE.	P.O.
12		Anderson Peter.....	12, o + 18.....	6.....	M F, tenant	2
13		Anderson Duncan.....	12, o + 18.....	6.....	M F, F S	2
14		Anderson Neil.....	12, o + 18.....	6.....	M F, F S	2
15		J Anderson Thomas.....	10, w + 8.....	6, 11.....	M F, pt O	3
16		J Anderson Robert.....	10, w + 8.....	6, 11.....	M F, pt O	3
17		J Anderson James.....	10.....	7.....	M F, owner	3
41		J Bolt Thomas.....	n pt 5.....	7.....	M F, pt O	3
42		J Bolt Ely E.....	n pt 5.....	7.....	M F, pt O	3
44		J Black John.....	pt 12, 11.....	4.....	M F, owner	1
72		J Caldwell James.....	7.....	8.....	M F, pt O	2
73		J Czuchakank George.....	22, pt 23.....	8.....	M F, owner	2
80		J Caspell Peter.....	9.....	8.....	M F, owner	1
81		J Churchill George.....	12.....	5.....	M F, pt O	4
103		J Dodds Andrew.....	s + 5, w + 4.....	8.....	M F, pt O	2
125		J Elliott James.....	23 and other premises.....	8.....	M F, pt O	2
126		J Elliott Ely.....	23 and other premises.....	8.....	M F, pt O	2
127		J Elliott Thomas.....	pt 8.....	4, 5.....	M F, owner	3
123		J Elliott James.....	10, 11.....	4, 6.....	M F, owner	1
188		J Eagleson William.....	1.....	C.....	M F, owner	4
189		J Evans Robert J.....	23.....	8.....	M F, pt O	4
154		J Fortune George.....	5.....	8.....	M F, pt O	4
155		J Fortune John, jun.....	5.....	7.....	M F, owner	8
167		J Fraser Douglas.....	3, pt 4.....	7.....	M F, owner	2
176		J Gilmour Thomas.....	16, 17.....	8.....	M F, pt O	2
177		J Gilmour James.....	16, 17.....	8.....	M F, pt O	2
178		J Gray William.....	18.....	8.....	M F, owner	2
179		J Gibson Hueston.....	20.....	8.....	M F, pt O	3
181		J Gemmill Alexander.....	n pt 4.....	7.....	M F, pt O	3
182		J Gemmill Robert D.....	n pt 4.....	7.....	M F, tenant	4
185		J Green John, jun.....	w pt 1.....	7.....	M F, owner	4
184		J Green John.....	w pt 1.....	7.....	M F, pt O	3
186		J Gemmill John E.....	1.....	6.....	M F, pt O	3
187		J Gemmill William A.....	1.....	6.....	M F, pt O	3
188		J Gemmill David W.....	s + 1.....	7.....	M F, F S	4
189		J Gemmill Andrew D.....	s + 1.....	7.....	M F, owner	4
190		J Gemmill David.....	s + 1.....	7.....	M F, owner	4
191		J Gemmill Andrew.....	w pt 15.....	C.....	M F, owner	4
192		J Gemmill William.....	15, pt 16.....	C.....	M F, owner	4
193		J Giljensen Richard.....	s + 5, w + 4.....	5.....	M F, F S	4
194		J Gillespie John, sen.....	pt 24.....	C.....	M F, F S	4
195		J Gillespie John, jun.....	pt 24.....	C.....	M F, tenant	2
227		J Hastings Peter.....	10, 11.....	8.....	M F, tenant	2
228		J Hastings John.....	10, 11.....	8.....	M F, owner	3
238		J Higgins Thomas.....	w pt 8.....	7.....	M F, owner	3
234		J Higgins Joseph.....	pt 7, pt 8.....	7.....	M F, owner	3
235		J Hoornings Benjamin.....	7, pt 8.....	6.....	M F, owner	3
236		J Higgins Elijah.....	e pt 7.....	7.....	M F, owner	4
224		J Hayes William A.....	o + 11.....	5.....	M F, pt O	4
237		J Harris William.....	3.....	5.....	M F, pt O	4
239		J Harris Hugh.....	3.....	4.....	M F, owner	1
239		J Harris Robert E.....	3.....	5.....	M F, owner	1
240		J Hawking Henry.....	8.....	5.....	M F, tenant	1
241		J Hall John.....	9.....	5.....	M F, pt O	1
242		J Holmes Nathaniel.....	18.....	5.....	M F, pt O	1
243		J Holmes Thomas.....	19.....	5.....	M F, pt O	1
244		J Holmes William.....	18.....	4, 8.....	M F, pt O	4
245		J Hooper James.....	5, e + 8, 1.....	4, 8.....	M F, pt O	4
247		J Hooper James, jun.....	5, e + 8, 1.....	4, 8.....	M F, pt O	4
248		J Hooper Andrew.....	3.....	3.....	M F, owner	4
249		J Harris George.....	pt 25.....	C.....	M F, owner	4
250		J Heron Williams.....	pt 25.....	C.....	M F, owner	4
299		J Kitchen Joseph.....	n + 1, s + 18.....	7, C.....	M F, pt O	1
300		J Kirtan James.....	s pt 6.....	5.....	M F, pt O	1
301		J Kirtan John.....	s pt 6.....	5.....	M F, owner	1
302		J Kerswell W J.....	6.....	8.....	M F, pt O	2
320		J Lewis Francis.....	6.....	8.....	M F, pt O	2
321		J Lewis Frank, jun.....	6.....	8.....	M F, pt O	2
323		J Linton Robert.....	20.....	C.....	M F, pt O	4
324		J Linton Robert, jun.....	20.....	C.....	M F, pt O	4
325		J Linton William.....	20.....	C.....	M F, pt O	4
329		J Lovell Laurence.....	5.....	8, 7.....	M F, owner	4
329		J McGlynn John.....	1, w + 11.....	7.....	M F, owner	2
373		J McDonald Alexander.....	12.....	7.....	M F, pt O	3
374		J McPherson William.....	11.....	7.....	M F, pt O	3
375		J McPherson Alexander.....	11.....	7.....	M F, owner	2
369		J Murray William.....	e + 19.....	8.....	M F, pt O	3
376		J McDougall Hugh.....	9.....	7.....	M F, pt O	3
377		J McDougall Peter H.....	9.....	7.....	M F, owner	3
378		J McKenzie William.....	4.....	6.....	M F, owner	3
379		J McBurnie John.....	s part 3.....	7.....	M F, owner	3
380		J Moffatt William.....	18 pt 19.....	C.....	M F, pt O	4
382		J Mitchell Robert G.....	18 pt 19.....	C.....	M F, pt O	4
383		J Mitchell Frank E.....	18 pt 19.....	C.....	M F, owner	4
384		J Mitchell William J.....	o pt 19.....	C.....	M F, owner	4
385		J McTavish John S.....	2, 2.....	4, 5.....	M F, tenant	1
386		J Musgrove John.....	9.....	4.....	M F, owner	1
387		J Musgrove John, sen.....	9.....	4.....	M F, owner	1
388		J Mills Thomas E.....	12, 13, 14.....	4.....	M F, owner	1
389		J McFee Arthur.....	n + 8.....	3.....	M F, owner	1
391		J McEwan Alexander.....	6.....	3.....	M F, pt O	4
392		J McEwan James, jun.....	6.....	3.....	M F, pt O	4

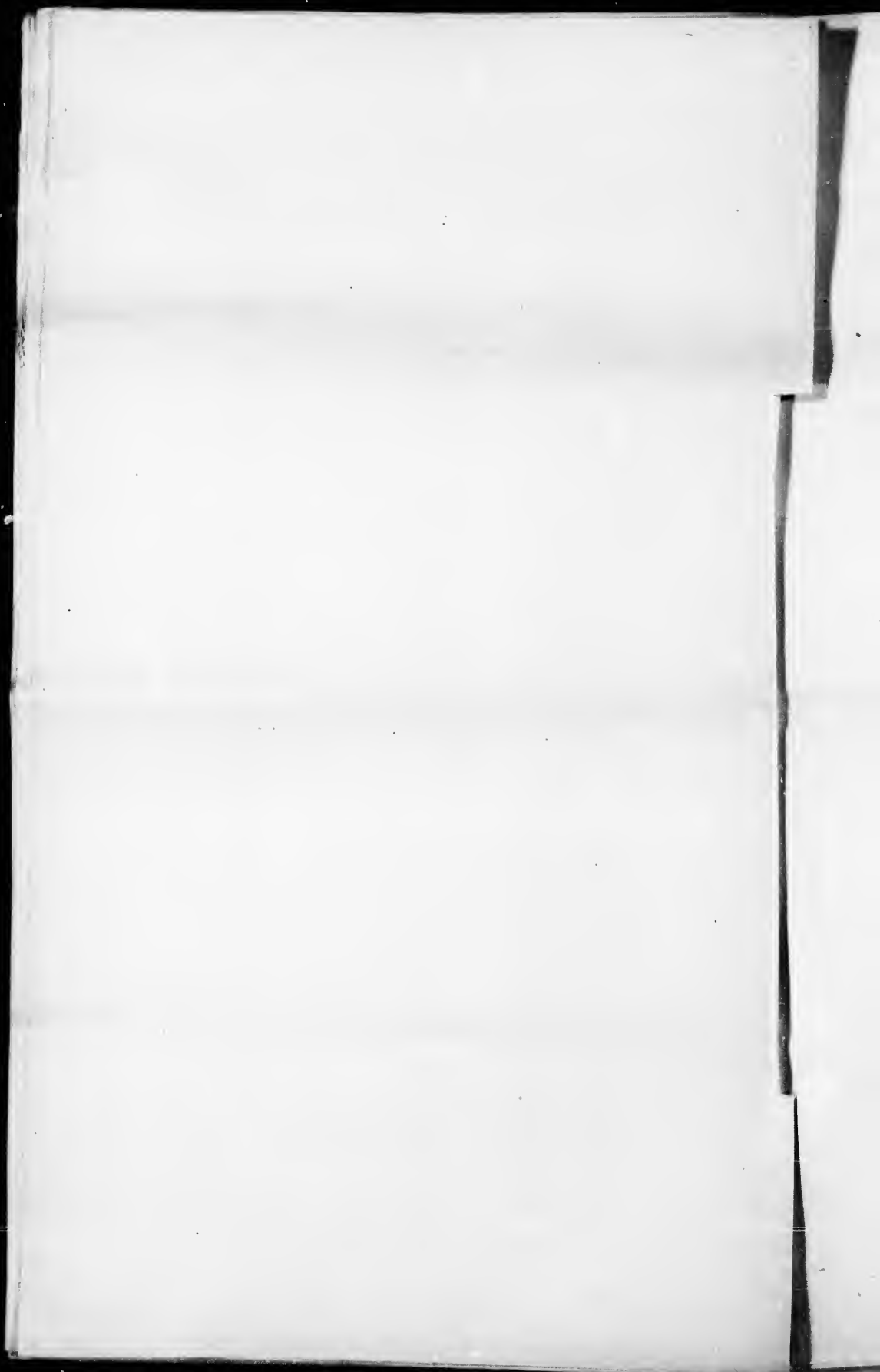



POLLINO SUB-DIVISION NO. 3.—CONTINUED.

No. on Roll	NAME.	LOT.	CON.	TITLE.	P.O.
402	McEwen James, sen	4 pt 4	8, 2	M F, pt O	4
403	J McEwen Peter	4 pt 4	8, 2	M F, pt O	4
405	J McTavish Peter	21	C	M F, owner	4
408	J Nicholson George	2	6	M F, owner	4
480	J Nichol James	7	4	M F, pt O	1
471	J Orr James	12 n 1/2 13	8	M F, tenant	4
480	J Palmor Richard	9	8	M F, tenant	2
481	J Poscliff Aaron	pt 21 and other premises	8	M F, pt O	2
484	J Pocock George	pt 21 and other premises	8	M F, pt O	2
485	J Pocock Richard	19, 20	6, 7	M F, tenant	2
486	J Pocock George, jun	n pt 15	6	M F, owner	2
487	Powell John	13, 14 part 11	7, 5	M F, pt O	2
488	Powell Thomas	13, 14 part 11	7, 5	M F, pt O	2
489	J Powell Paul	13, 14 pt 11	7, 5	M F, pt O	2
490	J Powell James	w 1/2 18	6	M F, owner	2
491	J Parish James	6	8	M F, owner	2
492	J Powell Tom K.	18, 15	5	M F, owner	1
516	Robinson John	pt 10	5	M F, owner	2
517	J Ralph John	pt 23	8	M F, owner	2
537	Stapleton Robert	1, 2 F S.	4	M F, tenant	4
538	Stapleton William	8	5	M F, owner	1
541	J Sanburn Charles	7	5	M F, owner	1
542	Stuthers Hugh	s 1/2 10	5	M F, owner	4
543	J Stacy Thomas	2	8	M F, owner	4
546	J Stewart Donald	1	5	M F, owner	4
570	J Sharp Robert	22	C	M F, owner	2
571	J Sanderson William	17, s 1/2 16	7	M F, owner	4
579	Tracey Lawrence	17	C	M F, owner	2
580	J Thompson Hugh	19	7	M F, tenant	2
588	J Vanston Samuel	e 1/2 19	8	M F, tenant	2
602	J Woods David	w 1/2 19	8	M F, pt O	2
604	J Woods John	w 1/2 19	8	M F, owner	2
605	J Woods Robert	18	6	M F, owner	2
610	J Walker John W.	17, pt 16	6	M F, tenant	2
611	J Wright Isaac	s pt 15	7, 6	M F, pt O	2
612	J Wright William	14 n 1/2 16	7, 6	M F, pt O	2
613	J Weir Robert	14 n 1/2 16	7, 6	M F, pt O	2
614	J Weir John	6 and other premises	5, 6, 7	M F, pt O	3
615	Wylie James	6 and other premises	5, 6, 7	M F, tenant	3
617	J Wylie John	2	7	M F, tenant	1
618	J Wray John	4 e 1/2 4	4, 5	M F, tenant	1
619	J Wheeler Henry	4 e 1/2 4	4	M F, owner	1
620	J Wheeler Arthur	E 1/2 12	4	M F, pt O	4
621	J Watt Thomas	9 and other premises	3, 2, 1	M F, pt O	1
624	J Walker Thomas	9 and other premises	3, 2, 1	M F, pt O	1
641	Yeo Robert	9 and other premises	3, 2, 1	M F, pt O	1
642	J Yeo John	9 and other premises	3, 2, 1	M F, pt O	1
648	J Yeo William	9 and other premises	3, 2, 1	M F, pt O	1
644	J Yeo George	9 and other premises	3, 2, 1	M F, pt O	1
646	J Yeo Joseph	9 and other premises	3, 2, 1	M F, pt O	1
646	J Yeo William, sen	7 s 1/2 8	8	M F, pt O	1
657	J Yeo William, jun	7 s 1/2 8	8	M F, pt O	1

PART 2.—Persons entitled to vote at Municipal Elections ONLY.

No. on Roll	NAME.	LOT.	CON.	TITLE.	P.O.
48	Belfour Mrs.	14	5	Owner	1
185	Bentley James	3	6	Owner	22
71	Caldwell Mrs.	7	8	pt Owner	2
102	Cornyn William	21	8	Owner	4
102	Castles David	14	7	Owner	2
104	Davis Henry	18	8	Owner	2
78	Glendining Mrs.	11, 12, 13, F S.	8	Owner	2
180	Gregory Thomas	10, 11	8	pt Owner	2
227	Hastings David H	7 pt 8	6	Owner	2
235	Hennings Herbert	S 1/2 15	7	Owner	2
378	Johnston Mrs	Pt 24	8	Owner	3
370	McIndoo Robert	N pt 8	6	Owner	4
381	Moore Mrs.	6	3	pt Owner	4
390	McEwen Mrs.	W 1/2 8	4	Owner	1
420	Musgrove Robert	9	8	Owner	1
481	Markham Joseph	7	4	pt Owner	3
459	Nichol Mrs.	3	4	Owner	2
541	Sanburn Reuben	18 e 1/2 13	6	Owner	13
558	Sutton W B	2	8	Owner	4
151	Torton F	2	C	Owner	4
194	Totten M J	Pt 24	C	Owner	2
480	Weir John	12 n 1/2 13	8	pt Owner	8
608	Woods Mrs.	w 1/2 19	8	Owner	4
618	Wray James	2	7	pt Owner	4
625	Walker Christopher	Pt 24 pt 25	C	Owner	4

PART 3.—Persons entitled to vote at Elections for the Legislative Assembly ONLY.

No. on Roll	NAME.	LOT.	CON.	TITLE.	P.O.
822	Leggatt Robert	17	8	M F	2
826	Larway Frederick	10	4	M F	4
589	Short John	14	C	M F	4
547	Smith John	1	3	M F	4
606	Watcher John	21	8	M F	2

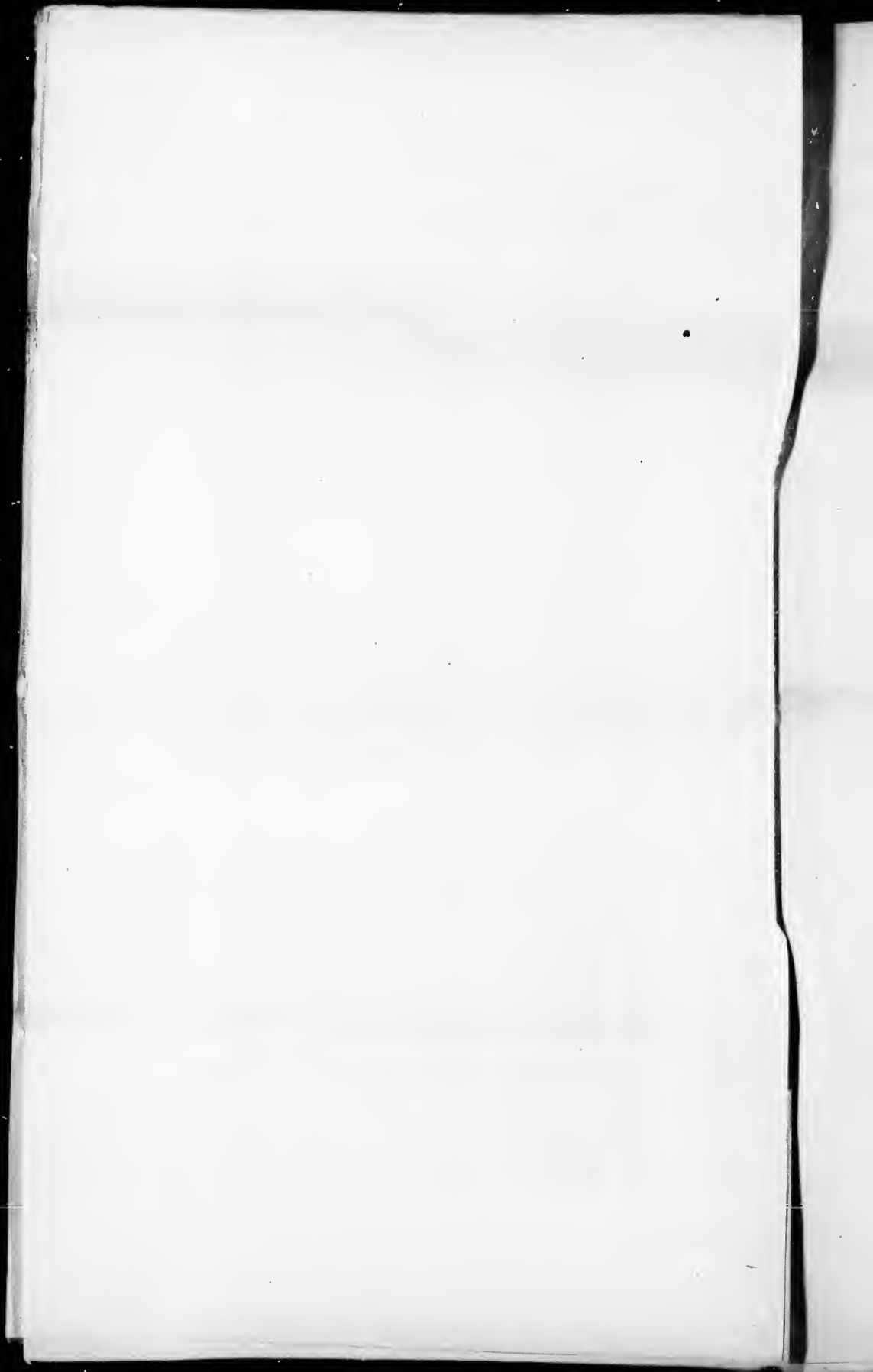

## POLLING SUB-DIVISION No. 4,

Comprising the 9th, 10th, 11th, and 12th Concessions, from Lot 1 to 22 inclusive, in the "C" Concession.

PART I.—Persons entitled to vote at BOTH Municipal Elections and Elections to the Legislative Assembly.

No. on Roll	NAME.	LOT.	CON.	TITLE.	P.O.
1	Abram John J.	21	Belmore	M F, owner	5
3	J Aitkin William	10	12.	M F, owner	6
4	J Aitkin Thomas	18	10.	M F, owner	6
6	Appleby Thomas	S 4 6, 7	10.	M F, pt O	6
7	J Appleby Thomas W	S 4 6, 7	10.	M F, pt O	6
8	J Armstrong Richard	5.	10.	M F, pt O	6
9	J Armstrong John G	5.	10.	M F, pt O	6
10	J Abram John	S 4 6 n 4 7	C.	M F, owner	5
11	J Abram Henry	E 4 2.	9.	M F, owner	5
27	J Bremner George	2 n pt 8.	C.	M F, pt O	5
28	J Bremner G A	2 n pt 8.	C.	M F, pt O	5
29	Baker Conrad	9, 46, 10, 11	Belmore	M F, owner	5
30	Bridges William J	10	W W pt 8.	M F, owner	6
31	Brophy George	19	12.	M F, owner	2
38	J Bryce George	4	10.	M F, pt O	6
85	J Eron Robert	4	10.	M F, pt O	6
96	J Eron Charles A	4	10.	M F, owner	5
37	J Barton Gustavus	N 4 6 s 4 8	12.	M F, owner	2
63	Ballagh James	19	12.	M F, pt O	2
78	Carruthers Walter	17 e 4 18.	9.	M F, pt O	2
74	J Carruthers William	17 e 4 18.	9.	M F, pt O	2
75	J Carruthers Frank	17 e 4 18.	9.	M F, pt O	2
76	J Carruthers Walter Jnr	17 o 4 18.	9.	M F, pt O	2
65	J Clark William	11	12.	M F, owner	6
67	J Cameron Alexander	W 4 16	12.	M F, pt O	6
68	J Cameron John	W 4 16	12.	M F, owner	2
69	J Cowdon James	S 4 20	11.	M F, owner	5
70	J Copeland John	4.	10.	M F, owner	6
100	J Duncan David	pt 18.	9.	M F, pt O	2
102	Deans Peter	22	9.	M F, pt O	2
108	J Deans William	pt 11.	12.	M F, pt O	2
118	Elliott William H	pt 11.	12.	M F, pt O	2
119	J Elliott William	S 4 21	10.	M F, tenant	2
120	J Elliott William	S 4 21	10.	M F, pt O	6
122	Eadie David	16	10.	M F, owner	6
123	J Eadie Colin	14	9.	M F, tenant	2
124	J Elliott Alfred	pt 19.	C.	M F, tenant	5
140	J Fraser James	4, 5.	Belmore	M F, owner	5
141	J Frifugal Daniel	6.	12.	M F, pt O	5
148	J Frifugal Jacob	6.	12.	M F, pt O	5
144	J Frifugal William	6.	12.	M F, owner	6
147	J Ferguson William	w 4 12	11.	M F, tenant	6
148	J Ferguson John J	e 4 12	11.	M F, owner	6
149	J Ferguson Matthew	e 4 12	9.	M F, pt O	2
151	J Fortune John E	8, 4	9.	M F, pt O	4
152	Fortune John	5.	9.	M F, pt O	2
158	J Fortune George Jr	5.	9.	M F, owner	5
156	J Forgie Gilbert	6.	12.	M F, owner	5
170	Gallagher Robert	22, 28, 24	Belmore	M F, pt O	5
172	Gillespie John	e 4 1	12.	M F, pt O	5
178	Gillespie John Jr	e 4 1	Belmore	M F, owner	5
213	Harmeston Andrew	7.	Belmore	M F, owner	5
214	Harrison H P	14	10.	M F, owner	2
221	J Hawk Walter	17 s 4 15	10, 11	M F, owner	4
222	J Hutton John	18	C.	M F, pt O	4
223	J Hayes Alexander	s 4 8, 9.	C.	M F, pt O	2
223	J Hayes William	s 4 8, 9.	C.	M F, pt O	2
225	J Hastings David	10	9.	M F, pt O	2
228	J Hastings William	10	9.	M F, owner	2
229	J Hastings Robert W	s 4 12, 12.	9, 8	M F, pt O	2
230	J Haugh William	18, 14.	9, 8	M F, pt O	2
231	J Haugh Thomas	13, 14.	9, 8	M F, pt O	2
281	J Johnston John J	pt 22.	11.	M F, owner	2
284	J Jenkins Robert	20	12.	M F, pt O	2
285	J Jenkins Edward	20	12.	M F, pt O	2
286	J Jobb William	9.	9.	M F, owner	2
287	J Jobb Andrew	8.	9.	M F, owner	2
288	J Jobb Christopher	7.	11.	M F, owner	2
296	J James Thomas	19	12.	M F, owner	5
297	J Kennedy Michael	w 4 4.	Belmore	M F, tenant	5
818	Lane Robert	4, 5, 9, 50	Belmore	M F, tenant	5
814	J Linnett Patrick	5.	12.	M F, owner	2
815	J Little John	21 e 4 22	12.	M F, owner	2
817	J Linklater James H	20	11.	M F, pt O	6
818	J Lincoln John	8.	10.	M F, pt O	6
819	J Lincoln Arthur	8.	12.	M F, owner	6
840	Lowrie Robert	w 4 14	12.	M F, pt O	6
341	Mundell William	9.	12.	M F, pt O	6
843	J Mundell William Jr	9.	12.	M F, pt O	6
344	J McGilgan Patrick	w 4 15	12.	M F, owner	2
345	J McKague Robert	w 4 22 e 4 23	12.	M F, owner	2
353	J Montgomery Robert	n 4 21 pt 22	10.	M F, owner	2
354	J Mitchell Andrew	19	11.	M F, tenant	6
355	J McKay Hugh	16	11.	M F, owner	6
356	J Muir Robert	9, 10	10.	M F, pt O	6
357	J Metcalf Isaac	9, 10	10.	M F, pt O	6
358	J Metcalf John	9, 10	10.	M F, pt O	6
359	J Metcalf David	9, 10	10.	M F, pt O	6
860	J Metcalf Ralph	2, 8.	10.	M F, tenant	5
861	J Marshall John	1.	10.	M F, pt O	6
862	J Marshall David A	1.	10.	M F, pt O	5

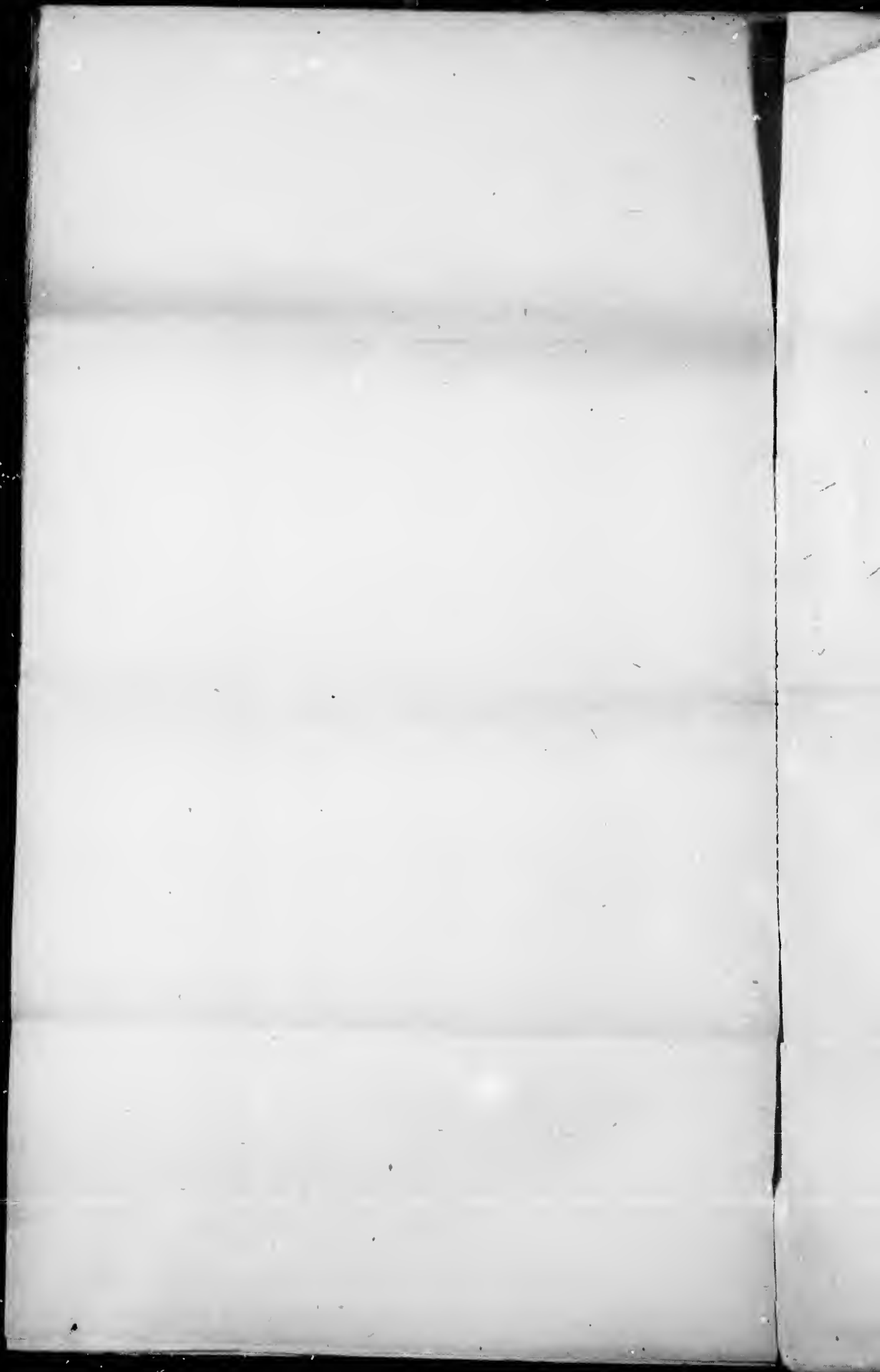

POLLING SUB-DIVISION NO. 4.—CONTINUED.

No. on Roll	NAME.	LOT.	CON.	TITLE.	P.O.
363	J Marshall, David H.	1	11	M F, owner	5
364	J Merkle William	s 7 n 8	C	M F, owner	5
365	J McIntosh Robert	10	C	M F, owner	4
478	Perkins Henry	12	Belmore	M F, owner	5
475	J Porter John	w 17	12	M F, owner	6
476	J Porter Richard	n 21 pt 22	10, 11	M F, owner	2
477	J Porter Alexander	n 20	10	M F, pt owner	2
478	J Porter Alexander E.	n 20	10	M F, pt owner	2
482	Pringle Andrew	21	9	M F, pt owner	2
488	J Pringle John S.	21	9	M F, owner	5
512	J Rutherford John	pt 18 pt 14	12	M F, owner	6
518	J Reid Andrew	15	10	M F, pt owner	6
514	J Robinson John J.	15	10	M F, pt owner	6
515	J Robinson William	15	11	M F, owner	2
529	J Showers James	s 21	11	M F, owner	6
580	J Scott George	11	10	M F, owner	6
581	J Scott John	12	10	M F, pt owner	6
582	J Stokes Thomas	8 e 4	11, 12	M F, pt owner	6
583	J Stokes Reuben	1	9	M F, owner	4
584	Sanson William	15	9	M F, owner	5
536	Slevens B.	15	9	M F, owner	5
572	Tschart Joseph	15, 88	Belmore	M F, pt owner	5
578	J Tancher John	7	12	M F, pt owner	5
574	J Tancher Patrick	7	11, 9	M F, owner	5
575	J Taylor James	17 n 12	11	M F, owner	6
576	J Totten Thomas	16	9	M F, tenant	2
577	J Tucker Joseph	20	9	M F, owner	2
578	J Thompson James	18	11	M F, pt O	2
593	Wallace James	18	11	M F, pt O	2
594	J Wallace David	18	10, 9	M F, owner	2
595	Wells Patrick	14 pt 14	11	M F, owner	6
596	J Wallace Richard	w 7 e 8	11, 10	M F, pt O	6
597	Weir James	2, 18, 11	11, 10	M F, pt O	6
598	J Weir John	18, 2, 11	11, 10	M F, pt O	6
599	J Weir James Jun	w 12	9	M F, owner	4
600	J Willie John	11	9	M F, owner	2
601	J Weir Robert	11	9	M F, owner	2

PART 2.—Persons entitled to vote at Municipal Elections ONLY.

No. on Roll	NAME.	LOT.	CON.	TITLE.	P.O.
5	Anderson Mrs.	pt 18	10	Owner	6
38	Benton Mrs.	n pt 19	9	Owner	2
8	Cameron M C.	6 e 7	11	Owner	19
86	Campbell Robert	e 15	12	Owner	5
318	Cook F.	4, 5, 8, 50	Belmore	Owner	6
355	Cook J.	n 15	11	Owner	6
101	Dutchman Frederick	Sawmill	10	pt Owner	6
121	Eadie Mrs.	16	12	pt Owner	5
141	Fritufel Mrs.	6	9	pt Owner	2
150	Fortune Mrs.	4, 8	5	Owner	5
814	Farrell E.	5	12	Owner	6
87	Gray J.	e 16	12	Owner	6
215	Higgins Robert	e 17	12	Owner	5
277	Jeffery Mrs.	2, 3	12	Owner	5
140	Mulvey James	4, 5	12	Tenant	6
848	McLean Donald	12	12	Owner	6
848	McLean John	12	10	Owner	2
854	Mitchell William	e 22	9	Owner	12
867	McBride Francis	s pt 14	9	Owner	2
863	Mills T. A.	pt 18 pt 19	9	Owner	6
500	McDermott Mrs.	pt 18	12	Owner	5
528	Orr Alexander	1	10	Owner	6
599	Piper Mrs.	11	C	Tenant	5
528	Shnbschwerlin Paul	1	9	Owner	2
577	Tucker Gordon	16	10	pt Owner	2
120	Wilson Murray	s 21	10	pt Owner	2
120	Wilson Stewart	s 21	10	Owner	8
855	Woods G E.	16	11	Owner	8

PART 3.—Persons entitled to vote at Elections for the Legislative Assembly ONLY.

No. on Roll	NAME.	LOT.	CON.	TITLE.	P.O.
32	Brophy John	n w pt 8	12	M F	6
171	Galagher James	22	Belmore	M F	5
479	Piper John	10	10	M F	2

Total number of persons qualified to serve on Juries, (848) three hundred and forty-eight.  
 Total number of voters in the foregoing list: Snb-Division No. 1—Part 1, 121; Part 2, 40;  
 Part 3, 4. Snb-Division No. 2—Part 1, 185; Part 2, 29; Part 3, 8. Snb-Division No. 3—Part  
 1, 144; Part 2, 25; Part 3, 5. Snb-Division No. 4—Part 1, 129; Part 2, 27; Part 3, 8. Total  
 number of Voters on List for 1892: 670.

Certified correct.

JOHN BURGESS, Township Clerk.

