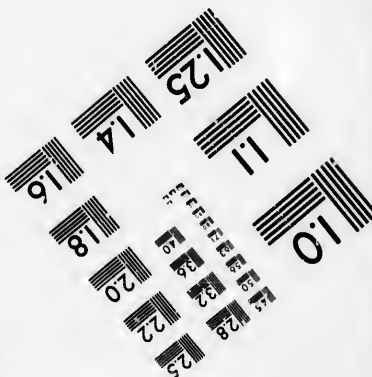
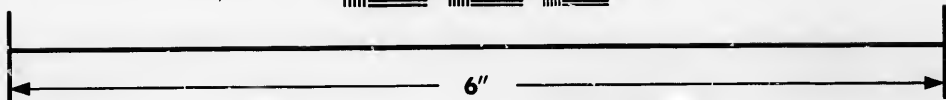
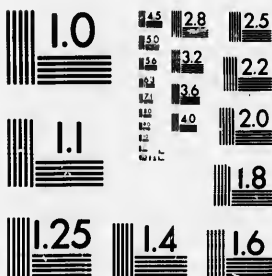

**IMAGE EVALUATION  
TEST TARGET (MT-3)**



**Photographic  
Sciences  
Corporation**

23 WEST MAIN STREET  
WEBSTER, N.Y. 14580  
(716) 872-4503

**CIHM/ICMH  
Microfiche  
Series.**

**CIHM/ICMH  
Collection de  
microfiches.**



**Canadian Institute for Historical Microreproductions / Institut canadien de microreproductions historiques**

**© 1985**

Technical and Bibliographic Notes/Notes techniques et bibliographiques

The Institute has attempted to obtain the best original copy available for filming. Features of this copy which may be bibliographically unique, which may alter any of the images in the reproduction, or which may significantly change the usual method of filming, are checked below.

L'Institut a microfilmé le meilleur exemplaire qu'il lui a été possible de se procurer. Les détails de cet exemplaire qui sont peut-être uniques du point de vue bibliographique, qui peuvent modifier une image reproduite, ou qui peuvent exiger une modification dans la méthode normale de filmage sont indiqués ci-dessous.

- Coloured covers/  
Couverture de couleur
- Covers damaged/  
Couverture endommagée
- Covers restored and/or laminated/  
Couverture restaurée et/ou pelliculée
- Cover title missing/  
Le titre de couverture manque
- Coloured maps/  
Cartes géographiques en couleur
- Coloured ink (i.e. other than blue or black)/  
Encre de couleur (i.e. autre que bleue ou noire)
- Coloured plates and/or illustrations/  
Planches et/ou illustrations en couleur
- Bound with other material/  
Relié avec d'autres documents
- Tight binding may cause shadows or distortion along interior margin/  
Le reliure serrée peut causer de l'ombre ou de la distorsion le long de la marge intérieure
- Blank leaves added during restoration may appear within the text. Whenever possible, these have been omitted from filming/  
Il se peut que certaines pages blanches ajoutées lors d'une restauration apparaissent dans le texte, mais, lorsque cela était possible, ces pages n'ont pas été filmées.

- Coloured pages/  
Pages de couleur
- Pages damaged/  
Pages endommagées
- Pages restored and/or laminated/  
Pages restaurées et/ou pelliculées
- Pages discoloured, stained or foxed/  
Pages décolorées, tachetées ou piquées
- Pages detached/  
Pages détachées
- Showthrough/  
Transparence
- Quality of print varies/  
Qualité inégale de l'impression
- Includes supplementary material/  
Comprend du matériel supplémentaire
- Only edition available/  
Seule édition disponible
- Pages wholly or partially obscured by errata slips, tissues, etc., have been refilmed to ensure the best possible image/  
Les pages totalement ou partiellement obscurcies par un feuillet d'errata, une pelure, etc., ont été filmées à nouveau de façon à obtenir la meilleure image possible.

Additional comments:/ [Printed ephemera] 1 sheet (verso blank) This copy is a photoreproduction.  
Commentaires supplémentaires:

This item is filmed at the reduction ratio checked below/  
Ce document est filmé au taux de réduction indiqué ci-dessous.

10X	14X	18X	22X	26X	30X
<input type="checkbox"/>	<input type="checkbox"/>	<input checked="" type="checkbox"/>	<input type="checkbox"/>	<input type="checkbox"/>	<input type="checkbox"/>
12X	16X	20X	24X	28X	32X

The copy filmed here has been reproduced thanks to the generosity of:

D. B. Weldon Library  
University of Western Ontario  
(Regional History Room)

The images appearing here are the best quality possible considering the condition and legibility of the original copy and in keeping with the filming contract specifications.

Original copies in printed paper covers are filmed beginning with the front cover and ending on the last page with a printed or illustrated impression, or the back cover when appropriate. All other original copies are filmed beginning on the first page with a printed or illustrated impression, and ending on the last page with a printed or illustrated impression.

The last recorded frame on each microfiche sheet contain the symbol  $\rightarrow$  (meaning "CONTINUED"), or the symbol  $\nabla$  (meaning "END"), whichever applies.

Maps, plates, charts, etc., may be filmed at different reduction ratios. Those too large to be entirely included in one exposure are filmed beginning in the upper left hand corner, left to right and top to bottom, as many frames as required. The following diagrams illustrate the method:

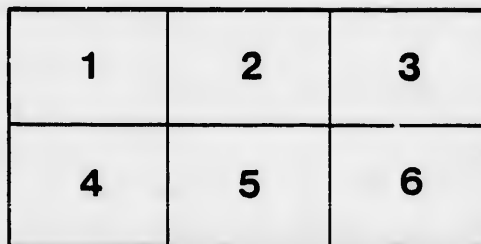
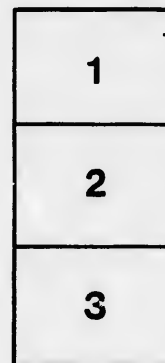

L'exemplaire filmé fut reproduit grâce à la générosité de:

D. B. Weldon Library  
University of Western Ontario  
(Regional History Room)

Les images suivantes ont été reproduites avec le plus grand soin, compte tenu de la condition et de la netteté de l'exemplaire filmé, et en conformité avec les conditions du contrat de filmage.

Les exemplaires originaux dont la couverture en papier est imprimée sont filmés en commençant par le premier plat et en terminant soit par la dernière page qui comporte une empreinte d'impression ou d'illustration, soit par le second plat, selon le cas. Tous les autres exemplaires originaux sont filmés en commençant par la première page qui comporte une empreinte d'impression ou d'illustration et en terminant par la dernière page qui comporte une telle empreinte.

Un des symboles suivants apparaîtra sur la dernière image de chaque microfiche, selon le cas: le symbole  $\rightarrow$  signifie "A SUIVRE", le symbole  $\nabla$  signifie "FIN".

Les cartes, planches, tableaux, etc., peuvent être filmés à des taux de réduction différents. Lorsque le document est trop grand pour être reproduit en un seul cliché, il est filmé à partir de l'angle supérieur gauche, de gauche à droite, et de haut en bas, en prenant le nombre d'images nécessaire. Les diagrammes suivants illustrent la méthode.

errata  
to

pelure,  
on à



CONDITIONS OF

# AGREEMENT.

This Agreement made and entered into this ninth day of December in the year of our Lord one thousand eight hundred and seventy three, between the Port Dover and Lake Huron Railway Company of the First Part and the Municipality of the County of Oxford of the Second Part.

WITNESSETH :

That in consideration of that part of the County of Oxford comprised of the Town of Woodstock and that portion of the Township of East Zorra that lies west of the 16th Concession of the said Township, granting a bonus to the said Railway Company of thirty-five thousand dollars, to aid and assist in the construction of the said Railway, the said Port Dover and Lake Huron Railway Company for themselves, their successors and assigns covenant and agree with the said County of Oxford as follows:

It is hereby covenanted and agreed by the said Port Dover and Lake Huron Railway Company, that the said Company shall within the period of twelve months from the passing of the said By-law commence in good faith the work of construction upon the line of Railway of the said Company from some point at or near the Town of Woodstock, and from thence upon and along as nearly as possible the line of route through the Township of East Zorra last surveyed by the Engineers of the said Company, and known as the blind line in the twelfth concession of the said Township to some point at or near the village of Tavistock. And the said Company further covenant and agree with the Corporation of the County of Oxford that they will within the period of two years from the passing of the said By-law erect and thereafter permanently maintain at the Town of Woodstock and other principal points North thereof to the Town of Stratford good and sufficient passenger and freight stations and buildings and shall also within

they will within the period of two years from

they will within the period of two years from the passing of the said By-law erect and thereafter permanently maintain at the Town of Woodstock and other principal points North thereof to the Town of Stratford good and sufficient passenger and freight stations and buildings and shall also within the said period of two years erect and permanently maintain at or near the village of Tavistock and also at some point at or near the centre of the said Township of East Zorra on their line of Railway (and which shall be accessible and suitable therefor, good and sufficient passenger and freight stations and buildings.

The said Port Dover and Lake Huron Railway Company have further agreed that the portion of the said bonus to be paid by that portion of the said Township of East Zorra that lies west of the 16th concession of the said Township shall be expended with in the limits of the said Township above described and the portion of the said bonus to be paid by the Town of Woodstock shall be expended on the said line of railway lying north of Dundas Street.

The said Port Dover and Lake Huron Railway Company have further agreed that if the said company shall alienate, sell, or otherwise dispose of the said Railway, so that it shall cease to be a competing line, the said Railway Company shall, at the expiry of two months after demand by the County of Oxford, return the amount of the said bonus, in accordance with the provisions of clause 13 of the amended charter of the said Railway Company.

The said Port Dover and Lake Huron Railway Company have further agreed that the principal work shops required for the maintenance of said railway and its rolling stock shall be erected and maintained in the said Town of Woodstock.

In witness whereof the said Port Dover and Lake Huron Railway Company have caused to be hereunto affixed their corporate seal the day and year first above written.

Signed, sealed and delivered in the presence of B. B. VanDusen.

R. W. SAWTELL, Secretary.

GILBERT MOORE, President,



---

WOODSTOCK SENTINEL PRINT.

