

**CIHM
Microfiche
Series
(Monographs)**

**ICMH
Collection de
microfiches
(monographies)**



Canadian Institute for Historical Microreproductions / Institut canadien de microreproductions historiques

© 1995

Technical and Bibliographic Notes / Notes techniques et bibliographiques

The Institute has attempted to obtain the best original copy available for filming. Features of this copy which may be bibliographically unique, which may alter any of the images in the reproduction, or which may significantly change the usual method of filming, are checked below.

L'Institut a microfilmé le meilleur exemplaire qu'il lui a été possible de se procurer. Les détails de cet exemplaire qui sont peut-être uniques du point de vue bibliographique, qui peuvent modifier une image reproduite, ou qui peuvent exiger une modification dans la méthode normale de filmage sont indiqués ci-dessous.

- | | |
|------------------------------------------------------------------------------------------------------------------------------------------------------------------------------------------------------------------------------------------------------------------------------------------------------------------------------------------------|--------------------------------------------------------------------------------------------------------------------|
| <input checked="" type="checkbox"/> Coloured covers/
Couverture de couleur | <input type="checkbox"/> Coloured pages/
Pages de couleur |
| <input type="checkbox"/> Covers damaged/
Couverture endommagée | <input type="checkbox"/> Pages damaged/
Pages endommagées |
| <input type="checkbox"/> Covers restored and/or laminated/
Couverture restaurée et/ou pelliculée | <input type="checkbox"/> Pages restored and/or laminated/
Pages restaurées et/ou pelliculées |
| <input type="checkbox"/> Cover title missing/
Le titre de couverture manque | <input checked="" type="checkbox"/> Pages discoloured, stained or foxed/
Pages décolorées, tachetées ou piquées |
| <input type="checkbox"/> Coloured maps/
Cartes géographiques en couleur | <input checked="" type="checkbox"/> Pages detached/
Pages détachées |
| <input type="checkbox"/> Coloured ink (i.e. other than blue or black)/
Encre de couleur (i.e. autre que bleue ou noire) | <input checked="" type="checkbox"/> Showthrough/
Transparence |
| <input type="checkbox"/> Coloured plates and/or illustrations/
Planches et/ou illustrations en couleur | <input type="checkbox"/> Quality of print varies/
Qualité inégale de l'impression |
| <input type="checkbox"/> Bound with other material/
Relié avec d'autres documents | <input type="checkbox"/> Continuous pagination/
Pagination continue |
| <input type="checkbox"/> Tight binding may cause shadows or distortion
along interior margin/
La reliure serrée peut causer de l'ombre ou de la
distorsion le long de la marge intérieure | <input type="checkbox"/> Includes index(es)/
Comprend un (des) index |
| <input type="checkbox"/> Blank leaves added during restoration may appear
within the text. Whenever possible, these have
been omitted from filming/
Il se peut que certaines pages blanches ajoutées
lors d'une restauration apparaissent dans le texte,
mais, lorsque cela était possible, ces pages n'ont
pas été filmées. | Title on header taken from: /
Le titre de l'en-tête provient: |
| <input type="checkbox"/> Additional comments: /
Commentaires supplémentaires: | <input type="checkbox"/> Title page of issue /
Page de titre de la livraison |
| | <input type="checkbox"/> Caption of issue /
Titre de départ de la livraison |
| | <input type="checkbox"/> Masthead /
Générique (périodiques) de la livraison |

This item is filmed at the reduction ratio checked below /
Ce document est filmé au taux de réduction indiqué ci-dessous.

10X	12X	14X	16X	18X	20X	22X	24X	26X	28X	30X	32X
						✓					

The copy filmed here has been reproduced thanks to the generosity of:

Musée du Château Ramezay,
Montréal

The images appearing here are the best quality possible considering the condition and legibility of the original copy and in keeping with the filming contract specifications.

Original copies in printed paper covers are filmed beginning with the front cover and ending on the last page with a printed or illustrated impression, or the back cover when appropriate. All other original copies are filmed beginning on the first page with a printed or illustrated impression, and ending on the last page with a printed or illustrated impression.

The last recorded frame on each microfiche shall contain the symbol \rightarrow (meaning "CONTINUED"), or the symbol ∇ (meaning "END"), whichever applies.

Maps, plates, charts, etc., may be filmed at different reduction ratios. Those too large to be entirely included in one exposure are filmed beginning in the upper left hand corner, left to right and top to bottom, as many frames as required. The following diagrams illustrate the method:

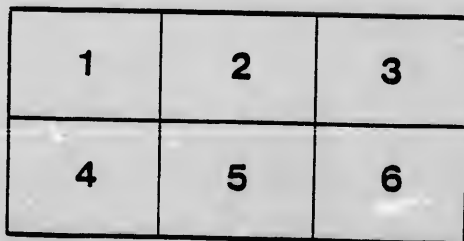
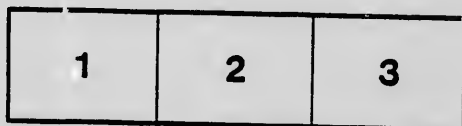

L'exemplaire filmé fut reproduit grâce à la générosité de:

Musée du Château Ramezay,
Montréal

Les images suivantes ont été reproduites avec le plus grand soin, compte tenu de la condition et de la netteté de l'exemplaire filmé, et en conformité avec les conditions du contrat de filmage.

Les exemplaires originaux dont la couverture en papier est imprimée sont filmés en commençant par le premier plat et en terminant soit par la dernière page qui comporte une empreinte d'impression ou d'illustration, soit par le second plat, selon le cas. Tous les autres exemplaires originaux sont filmés en commençant par la première page qui comporte une empreinte d'impression ou d'illustration et en terminant par la dernière page qui comporte une telle empreinte.

Un des symboles suivants apparaîtra sur la dernière image de chaque microfiche, selon le cas: le symbole \rightarrow signifie "A SUIVRE", le symbole ∇ signifie "FIN".

Les cartes, planches, tableaux, etc., peuvent être filmés à des taux de réduction différents. Lorsque le document est trop grand pour être reproduit en un seul cliché, il est filmé à partir de l'angle supérieur gauche, de gauche à droite, et de haut en bas, en prenant le nombre d'images nécessaire. Les diagrammes suivants illustrent la méthode.

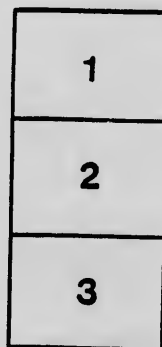

MICROCOPY RESOLUTION TEST CHART

(ANSI and ISO TEST CHART No. 2)

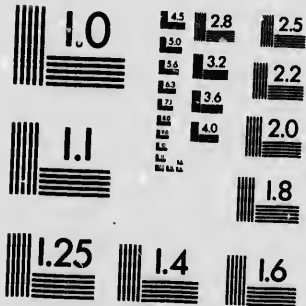

APPLIED IMAGE Inc

1653 East Main Street
Rochester, New York 14609 USA
(716) 482 - 0300 - Phone
(716) 288 - 5989 - Fax

CATALOGUE OF STAMPS

SECOND AUCTION SALE

— OF THE —

Montreal Philatelic Association.

TO BE HELD IN THEIR ROOMS AT THE

CHATEAU DE RAMEZAY

MONTREAL, P.Q.

— ON —

THURSDAY EVENING, December 14th, 1899

AT EIGHT P.M.

The Stamps will be on exhibition every Thursday Evening at the Society's Room, 8 p.m., and Evening of Sale after 7 p.m. Also at Needham & Co., 2104 St. Catherine Street, from 1st to 7th December. And International Stamp Co., St. James Street, from 8th to 14th December.

TO BIDDERS.

THE Members of the **Montreal Philatelic Association** present this the Catalogue of their second sale to you, and would ask your careful personal of same.

Although there are no great rareties in the sale, still it contains a good many desirable stamps, which are lacking in most collections.

We beg to draw your attention to the following:—

- 1st.—Stamps are sold so much for **EACH LOT**.
- 2nd.—Name highest amount you are willing to pay for each lot. They will be bought as much below your limit as possible.
- 3rd.—Purchases are for Cash on receipt. Where bidders unknown to members secure lots, they will be notified, and lots will then be forwarded on receipt of the amount. The purchaser pays postage and registration.
- 4th.—The stamps have been carefully catalogued, and where we make use of the term "Fine" it can be taken for granted that they are fine, and you need have no hesitation in sending in your bids, as in most cases, we believe, they would be described by other cataloguers as "Extra Fine" and "Superb". Any stamp not fine, is so described, as a further guarantee. If the purchaser is not perfectly satisfied with any lot he buys, same can be returned, if within 3 days after receipt, and money will be refunded.

BIDS EXECUTED FREE OF CHARGE BY

Beaver Stamp Co., Box 1025, - - Montreal.
International Stamp Co., St. James St., - Montreal.
Needham & Co., 2104 St. Catherine St., - - - - -

OR BY THE SECRETARY

G. W. Cornish, 393 Mountain Street, Montreal.

CATALOGUE.

BIDS ARE SO MUCH FOR EACH LOT.

No. Lot.		Catalogue Price.	No. in Lot.
1	AFGHANISTAN, 1881, laid, 1 rup, violet, 1883, wove 2 ab, vermilion fine	\$ 6 00	2.....
2	ANTIGUA, C C 4d, C A 2½d, 4d, 4d, used fine	2 00	4.....
3	" C A 1sh, used fine	6 00	1.....
4	BADEN, 3okr, orange, used fine	4 00	1.....
5	BAHAMAS, 4d on 6d, used fine	5 20	1.....
6	BARBADOS, 5sh, pink, used fine	12 00	1.....
7	" 3d, claret, used fine	4 00	1.....
8	" 5sh, ochre, used fine	5 00	1.....
9	" 1d blue large star on bluish, 4d rose red small star, used fine	9 00	2.....
10	BRAZIL, 700 reis red brown, unused fine	3 50	1.....
11	BREMEN, 5 gr pink percé en scie and perf, unused fine	8 00	2.....
12	" 3 gr and 10 gr perf, unused fine	9 00	2.....
13	B C AFRICA, 1891-94, 2sh 6p, and 4sh grey, used and fine	4 50	2.....
14	" 4sh on 5sh yellow, unused fine	4 00	1.....
15	B E AFRICA, Scott's No. 53, unused fine	10 00	1.....
16	BRITISH GUIANA, 1862, 1c red, used fine	7 50	1.....
17	" 96c bistre, unused fine	25 00	1.....
18	CANADA, 3p laid and wove, 2 shades each, used fine	3 10	4.....
19	" 3p wove, 2 fine used Horz pairs	1 20	4.....
20	" 6p laid, used fine margins cancelled trifle heavy	5 00	1.....
21	" 6p laid, used fine, different shade	5 00	1.....
22	" 3p rib Vert Strip, defect, top and bottom	5 00	4.....
23	" 3p thin wove unused, cut close one corner	4 00	1.....
24	" 10p blue, used fine small margins	7 00	1.....
25	" 10p thick p, used fine, small margins	7 00	1.....
26	" ½p fine used Horz strip, trifle close at top	12 00	3.....
27	" ½p fine used, deep color	4 00	1.....
28	" 7½p, used fine and good margins	15 00	1.....
29	" another lighter shade perfect, but small margins	15 00	1.....
30	" ½p perf, used fine and well centered	6 00	1.....
31	" 3p perf, fine used, centered copy	3 50	1.....
32	" 3p perf, fine used shades	7 00	2.....
33	" 1857, 1c, 2c, 5, 10, 12½, 17c, fine used copies	2 52	6.....
34	" " 10 violet, 12½ blue green, unused first tri- fle off centre	7 50	2.....
35	" " 12½c yellow green, fine unused	2 50	1.....
36	" 1868, ½c black, fine unused block	1 80	10.....

37	CANADA, 1868, 12½c blue, fine unused block	6 00	4.....
38	" " ¼c, 1, 1, 1, 2, 3, 6, 6, 12½, 1875, 5 olive, used fine	1 80	10.....
39	" 1875, 5c olive, fine unused, Hor pair	5 00	2.....
40	" Jubilee ½c to 50c, fine unused	2 90	11.....
41	" " ½c to \$1, fine used set	3 33	12.....
42	" Registered 2, 5, 8c, unused fine	2 82	3.....
43	" " 8c, fine unused, vert pair	5 00	2.....
44	" " 8c, fine unused block	10 00	4.....
45	CAPE GOOD HOPE, wood block, 4p blue, used and fine small margins	12 00	1.....
46	" 1853-64, 1p, 4p, 1sh yellow green, fine used, latter small margins	5 65	3.....
47	" 1853-64, 1sh yellow green, fine used, small margins	4 50	1.....
48	" another just the same	4 50	1.....
49	CEYLON, C C, 12½, 2p buff, 6p brown, unused, last trifle off centre	5 00	2.....
50	" C C, 12½, 8 red, brown, fine, used	1 75	1.....
51	CYPRUS 1880, 1sh, fine, unused copy	10 00	1.....
52	DENMARK 1858, 8s, unused and fine	10 00	1.....
53	DOMINICA C C, 12½, 1sh, used and fine	7 50	1.....
54	" C C 14, 1p, 4p, C A 2½, 2½, 4, fine, used	2 35	5.....
55	DUTCH INDIES 1870-74, 5, 10, 15, 20, 25, 50, 2g, 50 unused and fine	4 62	7.....
56	FALKLAND ISLANDS, no wmk, 1p, 6p, 1sh, fine, unused	5 75	3.....
57	GERMAN EMPIRE 1872, 2kr orange, fine, unused block	4 00	4.....
58	GIBRALTER, 1886, 1st issue 4p, fine unused	3 00	1.....
59	" " " 6p, "	5 00	1.....
60	" " " 2nd issue 1sh, bistre, good used copy	6 00	1.....
61	GOLD COAST, 2, 5, 10 and 20sh, used fine	4 20	4.....
62	GREAT BRITAIN, 1841, 1p, reconstructed sheet	240.....	
63	" 1848, 10p, used, shade close at top	2 50	1.....
64	" 5 pounds, fine postal cancellation	12 50	1.....
65	HAWAII, Prov Govt, 12c, red surcharge, unused fine	5 00	1.....
66	" " 6, 10, 12, 25, fine unused red surcharge	7 50	5.....
67	HAYTI, 1881, 1c to 20, fine unused	7 85	6.....
68	INDIA, 1854, 2 anna-green, unused fine	5 00	1.....
69	IONIAN ISLANDS, set unused fine	2 75	3.....
70	LAGOS C A, 4p, lilac, unused fine	3 00	1.....
71	LIBERIA, 1896, 1c to 50, fine unused	2 75	9.....
72	MAURITIUS, 1878, 2r 50 on 5sh, fine unused Hor. pair	3 00	2.....
73	MONTSERRAT, C C, 4p, used and fine	3 00	1.....
74	" C A, 2½p, brown, used, fine	7 50	1.....
75	NEVIS, 1p, perf. 13, fine unused	2 25	1.....

76	NEVIS, 4p, rose, used and fine	15 00	1.....
77	" 1sh, perf. 13, used and fine	12 50	1.....
78	" 6p, perf. 13, used and fine	9 00	1.....
79	" another equally fine	9 00	1.....
80	" 1p, engraved perf 15, unused, fine	4 00	1.....
81	" 4p, orange, engraved, used and fine	8 50	1.....
82	" another, just as good	8 50	1.....
83	" 1sh, blue, green, used, fine	7 50	1.....
84	" another, exactly the same	7 50	1.....
85	NEW BRUNSWICK, 3p, used, fine color, trifle close at top	3 50	1.....
86	" another dull shade small margins	3 50	1.....
87	" 1 to 17 cents, in unused pairs, fine	1 82	12.....
88	NEWFOUNDLAND, 1 p. violet, fine unused shades	3 50	2.....
89	" 1 p. violet, fine unused	1 75	1.....
90	" 3 p. green, fine used pair thick paper repaired one corner	7 00	2.....
91	" 6½p vermilion, fine unused but margins small	65 00	1.....
92	" 2p orange, small margins, unused	8 00	1.....
93	" another, the same	8 00	1.....
94	" 6p orange, used, no margins	16 00	1.....
95	" another the same, but with wmk	16 00	1.....
96	" 2p lake, unused, fine	7 50	1.....
97	" another, clipped a little	7 50	1.....
98	" 6¼ and 8p lake, fine unused	3 50	2.....
99	" 4p, 6p and 1sh lake, fine unused	2 55	3.....
100	" 5p and 8p, unused and fine	3 25	2.....
101	" 5c brown, fine used	5 50	1.....
102	" another, barely cancelled	5 50	1.....
103	" 5 brown and 5 black, used, fine	9 00	2.....
104	" another pair, the same	9 00	2.....
105	" 1866-76, 1, 3, 6, 10 perf. 3 and 5 roul, used, fine, except first	3 88	6.....
106	" 1866-76, 10, 12, 13 used, good	2 45	3.....
107	" 1866-76, 1, 3 and 5 roul, used, fine	1 95	3.....
108	" 1c on 3c, type I, fine, unused strip	1 80	3.....
109	" Jubilee set, unused, fine	3 79	14.....
110	NEW SOUTH WALES, 1p Sydney, plate I, light shade, used	6 00	1.....
111	" 1p " " II, used, fine	6 00	1.....
112	" 2p " " I, used, fine	5 00	1.....
113	" 2p " " II, used, fine	6 00	1.....
114	" 2p " on laid, plate III	6 00	1.....
115	" registered imper, red and blue, trimmed at top	4 00	1.....
116	NEW ZEALAND, 1855, 1p carmine, trimmed a trifle at bottom	8 50	1.....
117	" same Vert pair trimmed at right	17 00	2.....

118	NEW ZEALAND, 1 p, Vermillion pelure perf 13, no perfs at bottom and perf into stamp at left, not priced	1
119	" 2 p, blue no wmk. and N.Z. imperf, cut close	4 75 2
120	NOVA SCOTIA, 1 p, and 3 p, first close at left	9 25 2
121	" 1 p, fine used copy	8 00 1
122	" 3 p, light blue unused, slight tear	6 00 1
123	" 1 p, used fine, small margins	8 00 1
124	" 6 p, dark green fine, small margins	15 00 1
125	" 3 p, blue fine used shades	2 50 2
126	" 5 10 and 12½c, used and fine	3 25 3
127	" 2 8½ and 12½, fine, latter used	3 00 3
128	" 5c blue, unused, perfs cut in at right	5 00 1
129	PRINCE ED. ISL. 1d two fine unused shades	2 50 2
130	" 2p, 6p, 4½p, brown fine unused	3 65 3
131	" 4p, black, 3c with dot, good used copies	3 50 2
132	QUEENSLAND 1869-75 1sh red violet, unused a trifle off centre at top	4 50 1
133	" 1sh no wmk. unused and trifle off centre	1
134	" 5sh pink, a good used copy	5 00 1
135	" Registration, Olive yellow unused fine	3 50 1
136	ST. CHRISTOPHER C A, 2½p, blue, 4p, blue, 4p, grey used fine	2 50 3
137	" 1sh lilac, used and fine	6 00 1
138	ST. HELENA, perf, 12½d, 1d short bar unused fine	6 00 1
139	ST. LUCIA, 1863-Emerald green, C C 12½ used fine	11 00 1
140	" 1864 1sh orange, C C 14 used fine	2 50 1
141	ST. VINCENT, no wmk., 4p, blue, used and fine	4 00 1
142	" 1sh rose red, star, fine used	6 00 1
143	" 4p, Ultramarine C A, 12, perf, close at left	3 50 1
144	" 4p, " C A, 14, fine used	5 00 1
145	" 5sh Carmine lake, fine unused pair	4 00 2
146	SAXONY, 10gr, blue, used and fine	3 50 1
147	SIERRA LEONE, 2p, mauve C C, 12½, used fine	5 00 1
148	" 3p, yellow C C 12½, unused, fine, wmk. sideways	15 00 1
149	TASMANIA, 1852, 4p, orange, cut a shade close at bottom and left	3 00 1
150	TRINIDAD, 1851, white p. 1p brown lake, used, fine	3 00 1
151	" " blue p, 1p blue, fine, used	5 50 1
152	" C C, 12½, 5sh, used and fine	5 00 1
153	" C C, 14, 1sh orange yellow, unused, fine	10 00 1
154	" C C, 14, 5sh carmine lake, unused, fine	2 00 1
155	TURKS ISLAND, C C. 4p ultramarine, used and fine	4 50 1
156	VICTORIA, 1856, 1p, green, fine used Horz pair no mar- gins at top	5 00 1
157	" 8p, and 9p, Scotts 118 and 127, fine, used	1 85 2
158	" registered, 1/- fine, used, small margins	4 50 1

159	VICTORIA, Too Late, fine used copy	10 00	1.....
160	" unpaid, 1890, ½, 2, 4, 6p, 5sh, unused, fine	3 45	5.....
161	WEST AUSTRALIA, 1854, 1sh brown, fine, unused	6 00	1.....
162	" " " used fair copy	5 0c	1.....
163	" " " good strip of 3 used clipped a shade at right and bottom	15 00	3.....
164	" " 1p, black, rou, used and fine	15 00	1.....
165	" " 1860, 2p, orange, unused and fine	3 00	1.....
166	" " " 6p, green, used clipped at top	6 00	1.....
167	UNITED STATES, 1847, 10c used, lower left corner clipped	3 50	1.....
168	" " 1851, 5c, fine, but small margins bottom and left	12 00	1.....
169	" " 1851 another, but clipped at left	12 00	1.....
170	" " 1855, 5c, type III, unused perf. close at right	4 00	1.....
171	" " 1855, 10c, green, unused, fine	2 50	1.....
172	" " " 30c, orange fine used copy	6 00	1.....
173	" " " 90c, blue, fine, used copy	33 00	1.....
174	" " 1862, 5 brown, unused, fine og	4 00	1.....
175	" " 1867, embossed 1c, 15, fine used	1 75	2.....
176	" " " embossed 90c blue, fine, used	12 00	1.....
177	" " " 5c brown, fine, used	3 50	1.....
178	" " 1869, 1, 2 and 12, unused, trifle off centre	6 25	3.....
179	" " " 12c unused, trifle off centre at top	4 00	1.....
180	" " " 15c no diamond, used, fine	3 00	1.....
181	" " " 30c, fine used block	12 00	4.....
182	" " " 90c, fine used copy	14 00	1.....
183	" " " another, looks uncanceled, but trifle off centre at left	14 00	1.....
184	" " 1870, embossed, 6 and 7c, fine, used	6 00	2.....
185	" " 1875, re-issue, 2c brown, fine, unused	7 00	1.....
186	" " 1870-73, 6, 7, 12, 12, 24, fine, used copies, first unused	4 05	5.....
187	" " 1888, 90c purple, fine, used pair	1 80	2.....
188	" " Columbian \$1, fine, unused	3 25	1.....
189	" " 1894, \$1 and \$2, no wmk, fine, unused	4 50	2.....
190	" " " \$5, same condition	7 50	1.....
191	" " Agriculture, 12c, used, fine, centered, cancellation trifle heavy one corner	8 00	1.....
192	" " Interior, 10, 12, 15, 24, 90, fine, used	4 65	5.....
192a	" " Justice, 90c, lightly cancelled off centre at left and bottom	37 50	1.....
193	" " Post Office, 6c pair, 12 and 90 unused, fine	3 90	4.....
194	" " " 1, 10, 12, 24, fine, used copies	4 15	4.....
195	" " Treasury, 10, 12, 15, 30, 90, condition same as last lot	1 50	5.....

196	UNITED STATES, Treasury, 24c, fine, used copy	4 00	1.....
197	“ “ 90c, fine, unused	2 00	1.....
198	“ Dues, 30 and 50 red brown, used, fine	2 10	2.....

ENVELOPES and WRAPPERS.

ALL CUT SQUARE UNLESS OTHERWISE STATED.

199	ARGENTINE, 8, 16, 15, BRAZIL 100, 20, 40, first 2 used, all fine	1 89	6.....
200	BAHAMAS, 1871, 4p, 1892, 2½d, 6 bars, both red and black, fine, unused	3 90	3.....
201	BRUNSWICK, 1855, 1, 2 and 3, 2 has small pen stroke and last corners trimmed	2 85	3.....
202	“ 1865, 1, 2, 3 first unused fine	2 85	3.....
203	CAPE and CYPRUS 8, Varieties, 5 unused and fine	76	8.....
204	CEYLON 1858, 1p, 2p, 4p, unused and fine	4 40	3.....
205	“ “ 5p, 1871, 4c type E 6, unused and fine	3 10	2.....
206	DOMINICAN REP 1881 Straw 2, 3, 5, 10, 15, 30 fine unused	1 44	6.....
207	“ “ On white, 10, 15, 30, 40, 45 fine	2 00	5.....
208	“ “ On white, 60, on blue 5, 10, 20, unused fine	1 90	4.....
209	GIBRALTER, 6 Var. Grenada 5 Var. 6 unused, fine	1 22	11.....
210	GREAT BRITAIN, 1841, 1 and 2, 1844, 1p, last 2 unused	1 45	3.....
211	“ 1855-58 on white, 2p, 3, 4, 6 and 1sh, fine unused	3 03	5.....
212	“ “ on blue, 2p, 3, 4, 6 and 1sh, unused, fine	3 03	5.....
213	“ 1870, 90 on white, 1p, 1½, 1½, 2½, on blue, 1½, 2½ unused, fine	91	6.....
214	“ Compounds Scotts no. 602, 606, 650 last 2 not priced unused fine		3.....
215	“ Registration and wrappers 6 unused fine	1 37	10.....
216	GUATEMALA, 7 Var. Mexico 2 var. unused fine	1 79	9.....
217	HAWAII 1883 white wove 1 to 10c fine unused	1 85	5.....
218	INDIA and NATIVE STATES 4 unused fine	83	8.....
219	“ PUTTIALIA Nos. 102 and 103 fine unused	1 37	7.....
220	JAPAN 1873, 1, 2, 4, 6 and 1874 1, 2, 4, fine unused	2 30	7.....
221	“ Wrappers 1875 to 84 fine unused	2 76	4.....
222	MAURITIUS, 1861, 6p, 9p, 1875, 10p, first and last unused and fine	4 00	3.....
222a	“ 1875, 1sh and 8p, blue fine unused	10 00	1.....
223	“ 1878, 8c and 25c, 1879, 8c and 50 fine unused	1 60	4.....
224	MECK SCHWERIN, 1861, 67, 1, 1½, 2, 3 and 5, three unused, fine	3 25	5.....
225	PRUSSIA, 1851, 2, 1, 2, 3, used 4, 5, 6 and 7 reprint fine		7.....
226	RUSSIA, 1868, 5, 10, 20, 1875, 5, 7, 10, 20, all fine 6 unused	4 05	7.....
227	SAXONY, 1859, 1, 2, 3, 5, 1863, ½, 2, 3, 5, used, fine	6 00	8.....
228	SWISS, wrappers and envelopes, unused, fine	1 37	8.....

229	TRINIDAD, wrapper, 1885, ½ on 1d used, but cut to shape at bottom	6 00	1.....
230	“ wrapper, 1885, another used cut to shape	6 00	1.....
231	UNITED STATES, 1853-5, on buff, 10c dies 2 and 4, fine used	4 00	2.....
232	“ “ on buff, 3c dies 2 and 3, on white die 2, all fine used	4 00	3.....
233	“ 1861, on buff, 6c unused, fine	2 00	1.....
234	VICTORIA, Scotts 552, 554, 561, 565, 568, fine, unused	3 50	5.....
235	“ “ 625, 626, 627, 629, 642, 652, fine, unused	1 68	6.....
236	CEYLON, reg. 15c unused and 9 different surcharges of 5c on 4c, used, fine	2 22	10 . . .

SUPPLEMENTARY LOTS.

237	BARBADOS, 1d, blue pin perf. fair copy	2 50	1.....
238	BR. EAST AFRICA, 1 anna green, unperf. unused, fine	3 50	1.....
239	CANADA, 10d thin paper, used cut close	7 00	1.....
240	“ 12½ blue, unused, fine	1 50	1.....
241	“ 1c red, wmk, fine but perf. close at top	2 00	1.....
242	CAPE GOOD HOPE, 1853, 1sh, 2 shades, small margins	9 00	2.....
243	CONGO, 1894-96, 7 varieties, 5 fr. is used, fine	1 39	7.....
244	HAWAII, 1862, 2c vertical laid, unused, fine	5 00	1.....
245	“ 50c red used, cancellation rather heavy	6 00	1.....
246	“ \$1.00 unused, small stain	8 50	1.....
247	LABUAN, 1897, 1c to 24c unused, fine	1 02	9.....
248	NEW BRUNSWICK, 3d good copy, 1c Br. Violet 12½ blue used fine	5 60	3.....
249	“ 3d, fine looking, but thin spot	3 50	1.....
250	NEWFOUNDLAND, 1c on 3c type 1, 2 fine, unused, pairs	2 40	4.....
251	NEW SOUTH WALES, Sydney 3d green on bluish, good copy, small margins	7 00	1.....
252	NEW SOUTH WALES, Sydney 3d green on yellowish, good clear impression	6 00	1.....
253	OLDENBURG, 1860, ½ green, fine unused, small margins	12 00	1.....
254	“ ½ brown, also fine unused, small margins	12 00	1.....
255	WEST AUSTRALIA, 1860, 4d blue, unused and fine	5 00	1.....
256	CEYLON, C C, 12½, 5d green, fine, unused	3 00	1.....
257	UNITED STATES, Baltimore, 1c blue type C 2 pen stroke fine	12 50	1.....
258	“ Postage due 30c red brown. Post office 12c both unused and fine	1 75	2.....
259	NEW BRUNSWICK, 3d deep color on cover, trifle close at two sides	3 50	1.....
260	NOVA SCOTIA, 3d pen cancelled on cover, fine	1 50	1.....
261	PRINCE ED. IS., 3d on cover, fine	50	1.....
262	NEW BRUNSWICK, 5c, 2 shades on covers, fine	50	2.....
263	NEWFOUNDLAND, 3d on thick, fine, used copy	3 50	1.....

CANADIAN STAMPS,

OF ALL KINDS

Bought, Sold and Exchanged.

A. E. LABELLE,

85 Cherrier Street, * MONTREAL.

BEAVER STAMP CO.

P. O. BOX 1025

Montreal, Canada.

SMART! ARTISTIC! UP-TO-DATE!

Torn and dirty approval sheets avoided
by using our

APPROVAL BOOKS

Arranged to hold 60 stamps. Sample 2c.
per dozen, 15c, per hundred 90c. Canadian,
Newfoundland, United States, etc., etc.
wholesale. Prices on application.

Selections of fine Stamps sent at a reduc-
tion of 33½ per cent from 59th Catalogue,
to those sending good references.

BEAVER STAMP CO.

P. O. BOX, 1025.

MONTREAL.



**ARE YOU LOOKING FOR
FINE COPIES OF MEDIUM
PRICED STAMPS?**

IF SO! TRY US.

The first and only Canadian Revenue Album is published by us, and is as fine as Time, Trouble and Expense can make it, and, better than all, CHEAP, only 85c., Post paid.

Our 1899 Revenue Catalogue is also the "Standard." Price 10 cents.

Our "Klondike" Packet of Canadian Stamps is sold everywhere and cannot be beat. It consists of 75 varieties, 35 postage and 40 Revenue. Price \$1.00

We are breaking up a collection of nearly 10,000 varieties and can fill a good many want lists at prices from 25 to 50 p.c. off Scott's latest catalogue.

GIVE US A TRIAL.

Send us your want list and we will do our best to please you as to condition and price.

OUR WHOLESALE PRICES FOR CANADIAN STAMPS

½c, 1c, 2c, 3c, 5c, 6c, 8c, 10c, 15c, 20c, 50c, (1872-93),	30c. a set.
½c, 1c, 2c, 3c, 5c, 6c, 8c, per hundred sets.	\$ 2.00 "
½c. to 8c. Maple Leaf,	12.00 "
½c. to 8c. Figures,	9.00 "
½c. to 50c. Jubilee, used, per dozen sets, fine	20.00 "
Maps, per thousand	5.00 "

ONLY GOOD CLEAN SPECIMENS SOLD.

We would be pleased to accept and fill any bids on the Montreal Philatelic Society's auction in December, free of charge.

NEEDHAM & CO.,

2104 St. Catherine Street,

MONTREAL.

Special Rates given to the Trade on our Albums, Catalogues and Klondike Packets.

A LITTLE AUCTION OF OUR OWN.

We solicit bids on the following rare stamps to be sold without reserve.

Bahamas 1861, 1p. carmine, perf. 13, unused O. G.,
Scott No. 8. Cat. Gibbons \$25.00
" 1861, 4p. rose, perf. 13, unused O. G.,
Scott No. 9. Cat. Gibbons \$60.00

Both the above stamps are in perfect condition and centered. They are catalogued as unwatermarked, but these two specimens show a horizontal line and parts of large letters, being evidently from margin of the sheet, or perhaps paper makers's name. Of great rarity in this condition. Sent for inspection to reliable persons if desired.

New South Wales 1853, 5p. dark green imperf, Scott No. 26. Cat. \$25.00 Fine margins on 3½ sides. Design slightly clipped towards bottom of 4th side. Lightly cancelled. A fine copy of a rare stamp.

When tired of paying postage on rubbishy 50 and 60 p.c. books send for our net and 25 p.c. approval selections. Our books have the reputation of being the finest sent out by any dealer in this country. Only perfect specimens of desirable stamps. Not how cheap but how good.

Agents for Stanley Gibbons Limited. A stock of their stamps, catalogues, and publications always on hand.

"The Montreal Philatelist" for December will publish a complete priced catalogue of all B. N. Am. postage stamps, envelopes, and post cards, giving their true buying and selling value. New management. New editor. Annual Subscription Canada and U.S. 25 cts. Abroad 50 cts. Sample copies 5 cts.

INTERNATIONAL STAMP CO.,

(Established 1872.)

115 St. James St.,

MONTREAL, Canada.

P.O. ADDRESS BOX 563.

