Evening Edition.

London Advertiser

Two Cents Per Copy.

VOL. XXX., NO. 184. FRIDAY EVENING, MAY 26, 1893. WHOLE NO. 9577.

Cause and Effect.

Over 15,000 Prisoners To Be Sent to Siberia.

Discovery of a Great Nihilist Plot Against the Czar.

Mr. Gladstone's Injured Eye Will Need Especial Care.

Probable Postponement of an Attempt to Float the Quebec Loan.

Another Russian Advance on the Pamir Imminent—No Special Grant on Account of the York-Teck Marriage—Earthquakes in Greece Continue—Many Buildings Injured.

A Moravian Village Burned.

VIENNA, May 15.—Stariechowitz Lesche, a village near Olmutz, has been burned. Four persons perished.

Greece in a Shiver.

ATHENS, May 25.—Earthquakes continue to shake Attica and Thessaly. In Thebes, and the villages near by hardly a house has been left uninjured.

Pope Leo's Political Preferences.

ROME, May 25.—Pope Leo to-day, in an address to the Viscomte Vogue, affirmed his views in favor of the French Republic and of American democratic institutions.

To Relieve the Banks.

SYDNEY, N.S.W., May 25.—The banking bill introduced by the Government in Parliament to relieve the present financial crisis was passed to-day without division or amendment.

Denial by Mr. Gladstone.

LONDON, May 25.—Mr. Gladstone has sent out a denial of the report that he will propose the making of any special grant by Parliament in connection with the Duke of York's marriage.

The Czar at Moscow.

MOSCOW, May 25.—The Czar and his suite arrived here to-day and were received with great pomp by the Grand Duke Sergius and his subordinates. During the illumination the largest triumphal arch in the city, at Krasnova Place, caught fire and burned to the ground.

India and Siam.

LONDON, May 25.—The Calcutta correspondent of the Daily Chronicle says the Indian Government have refused to assist the Siamese Government with arms and ammunition. Nevertheless they are determined to protect British interests in Siam if necessary, even by annexation.

Discovery of an Anarchist Plot.

ROME, May 25.—The police of Naples have discovered in that city evidences of a formidable dynamite plot. Lodgings of conspicuous Anarchists have been searched, many bombs and materials for the manufacture of explosives have been seized, and seven Anarchists have been arrested.

The Quebec Loan.

LONDON, May 25.—In view of the Australian crisis the Hon. John S. Hall has been advised not to attempt to float the Quebec loan, and he will probably continue on the lines of the temporary plans. It is quite untrue to say that the extent of the debt of the Province of Quebec is causing any alarm.

Another Russian Advance.

SIMLA, May 25.—An English officer who has just arrived here from the Pamirs says the Russians had prepared for the arrival of 1,000 troops at the Murghi fort. He believes the men are at the fort by this time, and that, notwithstanding pacific assurances, more Russian troops will be moved through the Oxus Valley during the coming summer.

Cause and Effect.

ODESSA, May 25.—Fifteen thousand prisoners, exclusive of women and children, are awaiting dispatch to Siberia in the prisons of Moscow.

WARSAW, May 25.—The police here have discovered a great Nihilist plot in which a number of persons are involved. Forty-eight students, 60 laborers and 8 women have been arrested on the charge of connection with the conspiracy.

Mr. Gladstone's Eye.

LONDON, May 25.—Mr. Gladstone has consulted with the oculist at Chester who attended him last June when one of his eyes was injured by a missile thrown at him by some one in the crowd while he was attending a political meeting. It is reported that the mark of the injury has entirely disappeared and that no defect in the eyesight has resulted from the blow. The oculist, however, cautioned Mr. Gladstone that special precautions were still necessary.

The Bering Sea Dispute.

PARIS, May 25.—Sir Charles Russell continued his argument in behalf of the British case to-day before the Bering Sea tribunal of arbitration. He argued against the United States forbidding foreigners to catch seals outside of territorial waters, and put emphasis on the statement that American law even to-day does not make sealing outside of Bering Sea illegal. He denied that the United States could justify the seizure of foreign vessels in time of peace as an act of self-defense, and proceeded to examine the international law governing seizures of foreign vessels in peace and in war.

Conservatives for Coercion.

BELFAST, May 25.—Lord Salisbury, in responding to the address presented to him at Ulster Hall to-day, contended that the Union of Great Britain and Ireland had not proved a failure. If Ireland had experienced periods of distress, Ireland, on the whole, had been benefited by the union. Mr. Gladstone had challenged his (Salisbury's) declaration that twenty years of resolute government would suffice to establish peace and prosperity in Ireland. The fact was that even only six years of Conservative rule had shown that these remedies would succeed. Lord Salisbury repudiated the report from Gladstonian sources to the effect that if home rule should be defeated now the Conservatives and their Liberal-Unionist allies would suggest a similar scheme. This report had no foundation in truth. Whenever the Conservatives should be again in charge of the Government they would go back to the policy which they had already put to the test with satisfactory results.

A Bad Year.

LONDON, May 25.—The Iron and Steel Institute of Great Britain is holding its annual meeting. President Richards, in addressing the institute, said that the year 1892 had been one of the worst years ever known in the iron and steel industries. Those industries were still greatly depressed, and the outlook was gloomy. The production of pig iron had fallen off 600,000 tons, and steel rails were in a worse condition. The total falling off in the exports of metals and machinery in 1892, as compared with 1891, amounted to £7,000,000. The markets were now swamped, and there was not enough work for half the country's steel products. In regard to seeking new markets President Richards drew a comparison between the United States, with 60,000,000 of people and 175,000 miles of railway, and India, with 250,000,000 of people and 17,000 miles of railway. Was it any wonder, he asked, that under English rule India has developed wretchedly? Mr. Abel, who followed President Richards as a speaker, spoke in an encouraging and hopeful tone, and expressed an opinion that there were signs of betterment. England, he said, was bound to remain the first iron ship-building country in the world.

Unionist Ravings.

BELFAST, May 26.—Orange newspapers report that the police ordered the removal of Union Jacks from the hotels in Belfast yesterday, and they ravingly accuse Chief Secretary Morley, and doubtless the police of exercising their power of removal as the likeliest course to incite riot, and thus give the Government an opportunity to point out the disorder on the part of the Unionists.

CARGO OF COMBUSTIBLES.

Capt. Clarke Has a Startling Experience.

The Destruction of His Vessel Averted by a Timely Wave.

BALTIMORE, Md., May 25.—The remainder of the great Russian exhibit for the World's Fair arrived here to-day in the British steamship Wivenhoe, Capt R. Clark, which left Hamburg on April 26. The exhibit will be shipped to Chicago at once.

Capt. Clark says that among the Russian exhibits were ten cases of chemicals. The notice on the top of each case stated that they were not dangerous, so they were placed on deck. On the third day out from Cardiff a gale sprang up and raged throughout the night. As he was going aft about daybreak he was astounded to see the whole after part of his ship one solid mass of fire. Flames leaped from the decks and apparently from the hold and swept the towering masts.

Both sea and storm at times were very violent, and Capt. Clark felt that his craft was doomed. Just then a tremendous wave struck the Wivenhoe, throwing her on her beam ends. Darkness also took possession of the deck; the leaping flames had disappeared. A hasty examination was made to see if the hold was on fire, but it was not, nor was there a sign of the ten iron-bound cases that were shipped at Hamburg.

The bills of lading were gotten out to see what the cases had contained, and it was learned from them that the vessel had been carrying metallic natriumor, as it is commonly known—a metal sodium, a chemical used by photographers, which burns when exposed to air or water. The cases had been carried overboard.

TERSELY TOLD.

The Sultan has decided to allow Hebrews to serve in the Turkish army.

Three deaths from typhus were reported Thursday morning in New York.

Richard & Dennie, of Boston, Mass., dealers in hides, have failed. Liabilities, $300,000.

It is estimated that $1,000,000 gold will be shipped to Europe on Saturday from New York.

A small black bug is destroying the corn crop in Southern Chester county and in Cecil county, Pa.

Col. J. Albert Mills, of Newburyport, Mass., agent of the Victoria cotton mills, is an alleged embezzler.

An Oakland (Cal.) dispatch says Gen. Ralph W. Kirkham, a hero of the Seminole and Mexican wars, is dead.

Twenty-five thousand people celebrated the opening of navigation of Trinity River from Dallas, Texas, to the sea on Wednesday.

About 1,000 residents of the Grand Duchy of Oldenburg made a pilgrimage to Freidrichsruhe on Thursday to pay their respects to Prince Bismarck.

Moses G. Farmer, of Boston, the widely-known electrician, died at Chicago Thursday morning. His name is associated with several important electrical inventions.

The Russian Government will, it is said, give Mme. Novikoff 80,000 roubles as a token of gratitude towards her and her son for their work in the relief of the starving peasants last year.

The Dominion Line steamship Texas, from Montreal, May 12, with a shipment of 349 cattle, arrived at the Avonmouth dock on Tuesday, May 23, and landed her live stock all in good condition.

A San Angelo, Texas, dispatch says the west bound passenger train was held up and robbed at Coleman Thursday morning by two masked men. It could not be learned what amount was secured from the express company, although it is generally believed that the robbers were well paid for their trouble. The passengers were not molested.

Four Babies' Bodies in a Cesspool.

MOUNT KISCO, N. Y., May 25.—While the New York Fertilizing Company were cleaning up their property here to-day, they found the bodies of four babies in a cesspool.

They Say It Pays.

Fair Financiers Profess To Be Pleased.

Daily Receipts Said To Be $5,000 Above Expenses.

Arrears of $2,000,000—Courts May Prevent the Opening of the Show on Sundays—A Chocolate Statue Unveiled.

CHICAGO, May 25.—The financiers of the World's Fair claim that the exposition is now making money. The daily reports received by Auditor Ackerman show that in spite of the unfavorable weather and generous treatment of concessionaires, the exposition company is receiving more than $5,000 a day above the running expenses. As the working force in all departments is being rapidly reduced, the receipts will be expected to accumulate rapidly in a few days. The receipts are now about $16,000 a day, of which from $2,000 to $3,000 comes from concessionaires. The fair opened with almost $2,000,000 of unpaid bills. With pay rolls reduced and the income of the fair increasing day by day, the unsettled accounts will soon be taken up.

FRED DOUGLAS AS "UNCLE TOM."

Fred Douglass, posing as Uncle Tom, will be one of the features of a remarkable scene at the woman's building at the World's Fair to-morrow. Isabella Beecher Hooker will unveil a bust of her famous sister, Harriet Beecher Stowe, in the library room. Mr. Douglass heard of the proposed ceremony and asked to be permitted to stand as Uncle Tom. Mrs. Hooker gladly consented.

THE SUNDAY QUESTION.

WASHINGTON, May 25.—As the result of District Attorney Gilchrist's consultation with Attorney-General Olney, he took away with him last night explicit instructions that if he finds on his arrival in Chicago that the Columbian Commission adhered to its decision to open the World's Fair next Sunday "to present the matter to the Federal Court and ask for an injunction or any other legal process which the facts would warrant and which would prevent a violation of the laws of the United States."

"GERMANIA" IN CHOCOLATE.

CHICAGO, May 25.—The chocolate statue of "Germania" in Agricultural Hall was unveiled to-day by Imperial Commissioner Weymuth. The Austrain section in the fine arts building was also formally opened by Commissioner Hans Temple.

CONGRESS VS. CHICAGO.

United States District Attorney Gilchrist has sent a lengthy telegram of instruction to Assistant District Attorney Hand in Chicago, and that official has already begun the work of drawing up a bill for an injunction restraining the World's Fair officials from opening the gates on Sunday. The application for an injunction will be filed in the United States District Court Friday or Saturday. This afternoon Mr. Hand said:

Congress provided for Sunday closing without giving the commission any discretionary power in the matter. This is the stand we will take. What the district court will decide is a question. We expect to file the bill in time to secure an injunction, which will close the gates this Sunday. It will be directed to both directory and commission."

IN LABOR'S FIELD.

Miners' International Congress—New Departure in a New York Printing Office.

BRUSSELS, May 25.—The Miners' International Conference, afrer a lengthy debate to-day, agreed upon the necessity of a better inspection of mines, and also voted in favor of the equality of the men employed on the surface and those employed underground.

NEW YORK, May 25.—The Herald publishes an editorial under the heading of "The Proprietor of the Herald," in which is denied the recent report that Mr. James Gorden Bennett contemplates turning the Herald into a joint stock company. The editorial then says:

"The present proprietor, it is true, has in view the formation of a co-operative society, but one for the sole benefit of the members of the Herald staff, including the general manager, city editor, news editor, night editor, all editors, correspondents, reporters, artists, cashiers, clerks, foremen, press and composing rooms, proof readers, compositors, printers, exchange readers, shipping clerks, telegraph clerks, advertising clerks, messengers, porters, firemen, machinists—for they are all members of the Herald staff, are they not?—and not for any stock jobbing or speculative purposes, as has been done so often in England and America. This co-operative society may be formed at any moment by the proprietor, whenever he thinks proper.

REDUCED TO RUINS.

Destructive Fires in Salem, Mass., and New York.

SALEM, Mass., May 25.—The Atlantic tannery property at South Salem has been destroyed by fire. Poor Bros., tanners, had $150,000 worth of skins on hand. The total loss will reach $250,000.

MONTREAL, May 25.—A fire occurred yesterday morning in Champlain street. Several tenement houses suffered. Loss about $3,000.

NEW YORK, May 25.—The tobacco factory of D. Buchner & Co., was burned last evening. Loss, $200,000. Between 300 and 400 persons were employed in the factory.

MONTREAL, May 25.—Yesterday afternoon a fire broke out in Piche's grocery store at Boucherville, on the south side of the St. Lawrence. The conflagration spread rapidly, and a message was sent to Montreal asking help. A section of the brigade went to the scene, but did not gain control of the fire until 20 houses had been destroyed. The village church and the mansions of Ex-Premier De Boucherville, and Mr. Parizan, M.P.P., had a narrow escape.

CHICAGO, May 25.—The stable sheds at Garfield Park, where a band of Arabs were giving an exhibition, were burned this morning. Three camels and seven Arabian horses were cremated.

OTTERVILLE, May 25.—The Commercial Hotel, owned by Adam Jones, and occupied by Lot Strode, was destroyed by fire this morning. Insured for $1,000.

ROCKLIN, Cal., May 25.—This morning fire started in the kitchen of the Davis Hotel. The flames spread rapidly, destroying 25 buildings, including two-thirds of the business section of the town. The total loss is $75,000; insurance about one-third. Alice Irish, working at the Davis Hotel, got out once, but went back for her clothing. She was caught in the flames and burned to death.

BLOW THEM UP.

Novel Method Proposed for Raising Sunken Ships.

NEW YORK, May 25.—Steps are being taken to incorporate the Cavanaugh Wrecking Company, capital $2,000,000. The company will engage in the business of raising sunken vessels by a novel method. Large rubber bags will be placed in the hold of a sunken vessel by divers, the bags are to be connected by hose with the air pumps at the surface, and the air will be pumped in them. As the bags expand it is expected they will expel nearly all the water from the hold and give a sunken vessel sufficient buoyancy to cause it to rise to the surface. The company's first experiment will be made on the steamship Oregon, which was sunk off Fire Island.

CONDEMNING THE CHINESE.

A Seattle Mass Meeting Wants the Geary Law Enforced and Celestials Deported.

SEATTLE, Wash., May 26.—Pioneer Square was crowded last night with several thousand people in attendance upon the anti-Chinese meetings. The purpose of the meeting was for a public expression of opinion as to the enforcement of the Geary Act. The crowd was enthusiastic but orderly. President Cleveland was condemned in a series of resolutions for interfering with the carrying out of the act. One of the resolutions passed was to the effect that Attorney-General Olney should seize all the property of the six Chinese companies and use the proceeds of the sale to deport Chinese.

Burned to Death

CHICAGO, Ill., May 26.—In a fire at 1221 and 1223 Wabash avenue, this morning, two men, one Thomas McDowell, the other unknown, lost their lives.

The World's Fair Sabbath.

CHICAGO, May 26.—At present it is the intention of Director of Works Burnham to shut down all the machinery on Sunday not absolutely required for the operation of the exposition plant.

War on Meat Monopoly.

EVANSVILLE, Ind., May 26.—The Butchers' National Association concluded its business yesterday. Resolutions were adopted condemning the Chicago dressed meat monopoly and recommending war against it.

Sullivan Fined.

BRADFORD, Pa., May 26.—John L. Sullivan did not appear in court yesterday to answer the charge of assaulting Lawyer Tescott. His counsel pleaded guilty on behalf of John L., and a fine of $100 and costs was imposed.

Closing the Mines.

PITTSBURG, Pa., May 26.—The preparations of the executive boards of the Miners' Union to close down every coal shaft in the State means the loss of many thousand dollars daily. There is a solid conviction that it will be a three months' struggle.

North Bruce Liberals.

HEPWORTH, May 25.—The Liberals of this district are making all necessary preparations for the annual meeting of the association, which will be held here June 6. North Bruce will send to the national convention at Ottawa its full complement of delegates.

Dissolved Partnership With a Pistol.

ARCOLA, Ill., May 25.—Ex-Mayor A. B. Dimond was shot and killed by his partner, David Miller, this afternoon. The men quarreled over a business matter and both drew revolvers and began firing. Dimond was shot through the breast. Miller was wounded in the hand. Both were prominent citizens.

Talk of Canadian Cabinet Changes.

OTTAWA, May 25.—Le Canada prints a story to the effect that Sir Chas. Tupper and Hon. J. A. Chapleau will re-enter the Government, and that the general elections will be brought on immediately, and that Sir Adolphe Caron, Postmaster-General, will succeed Sir Charles Tupper as High Commissioner in London, England.

A Snow Storm in Michigan.

MARQUETTE, May 25.—A terrific snow storm was in progress here yesterday. The weather bureau reported a fall of four inches of snow up to 6 o'clock. Light Keeper Wheatley failed to blow the fog whistle and several boats arriving in port had narrow escapes on account of the silence of the fog horn.

63 Miles of Fence.

NEW YORK, May 26.—A Saranac Lake dispatch says: Dr. W. Zward Webb does not intend that anyone shall trespass on his private preserves. This week he began the erection of a wire fence around Nehasane Park, including Lake Lila. The fence will be 63 miles long 9 feet high, and will be composed of 14 parallel wires. It will cost $50,000.

Local Scientists Explore.

On May 24 the geological and mineralogical section, which has lately been formed in connection with the Botanical and Entomological Society of London, and meets every Thursday in a room at the Y. M. C. A., held its first excursion into the surrounding district. St. Marys was chosen for the first study, with its well exposed and beautifully illustrative sections of the Devonian system. The stratification of these rocks is here so evenly and horizontally disposed that it was at once evident that there had been no volcanic disturbance since their beds were deposited. They are full of fossils, none of which are comminatsd, a fact that indicates also their quiet deposition in still waters, and a narrow band of encriminal limestone also suggests that the deposit was marine, or at least estuarine. A visit was paid to Miss Crittenden's collection of fossils and minerals, which proved highly interesting and instructive. The members of the party, after a delightful ramble in perfect Queen's weather, were hospitably entertained by Dr. Sparks, who accompanied the expedition and pointed out the charming features of this picturesque town and district. The return was made among showers of rockets and crackers and other indications of the abounding loyalty of the district.

The Shirt—I'm completely done up every few days. The Peanut—Poor fellow! But I am continually roasted.

MILK AND WATER.

Lacteal Vendors Fined by the Police Magistrate

For Mixing the Two Fluids or Skimming the Milk—The Results of the Analysis.

The sitting of the Police Court this morning was of two hours and a-half duration. The proceedings, however, to those who appreciate a pure and unadulterated quality of the white qliuid—milk—were of a rather interesting nature. Seven dealers in this commodity were arraigned charged with an infraction of the Adulteration Act. The cases against four were dismissed, while those against the other three were sustained.

T. A. Jackson was the first one of the prosecuted called. Dr. Hutchinson, medical health officer, stated that he had procured a sample of the defendant's milk; that he had made two separate analyses which corroborated each other; and that, in order to avoid any mistake, he had given a portion of the sample to Prof. Harrison, public analyst, for further examination.

Prof. Harrison affirmed the statement of the former witness. He had made a thorough examination of the sample submitted; had found it to contain only 1.63 of butter fat, showing, consequently, a substraction of considerably over 50 per cent. of this ingredient; and had as a result, returned the sample with the judgment that it was badly skimmed. On being cross-examined he averred that the authorized standard of prosecutions was whenever the milk stood 3:05 of butter fat.

The case of David Carroll, a milk dealer, charged with a similar offense, was taken up. Dr. Hutchinson said that he had examined a sample of this dealer's milk, and had found it not only badly skimmed, but probably watered.

"What do you mean by 'probably?'" asked the magistrate.

"It was most likely skimmed," responded the witness.

"What is the meaning of 'most likely?'" continued the justice.

"Well, I can't say positively," said Dr. Hutchinson, "whether the milk was watered or not."

"You cannot, then," pursued the magistrate, "offer your conjectures as evidence."

In response to a question Dr. Hutchinson stated that the sample in question, half of which had also been submitted to Dr. Harrison, contained 2.02 of butter fat.

Prof. Harrison affirmed that he had made a minute and careful examination of the milk-sample submitted. Adulteration had taken place. The sample contained 2.02 of butter fat, and 8.03 of solids, not fat.

The various samples, it appears in these cases, were tested about the middle of March. Magistrate Parke wanted to know why so long a time had been allowed to intervene between the analysis and the prosecution. Dr. Hutchinson represented that he had been ordered by the Board of Health to wait until all the samples of the various milkmen had been investigated before any prosecutions were instituted. The magistrate, however, thought the mode of procedure was manifestly unfair. He maintained that it was unjust when one man had been found infringing the bylaw, to permit several months to elapse in order that a baker's dozen of deliquents could be arraigned.

T. L. Ross asked for a hearing. Dr. Hutchinson said that he had procured a sample of this man's milk, and had found it to contain only 2.25 of butter fat. Dr. Harrison's inspection of a portion of the same sample varied slightly in this particular. He swore that the milk contained only 2.19 of butter fat and 5 51 solids, not fat. Milk should contain 8.05 of solids. The standard in England in this respect was about 8.62.

William Robbs' case was called. Dr. Hutchinson had made an analysis of two samples of the defendant's milk, submitted March 6 and March 16. Both had been watered. Dr. Harrison corroborated this evidence. The first sample, he said, contained 2.62 per cent. of butter fat, and 6.82 solids, not fat. The other was equally poor.

Thomas Davidson's milk, Dr. Hutchinson stated, was badly watered. It contained but an even 3 per cent. of butter fat. Dr. Harrison said that the sample contained 3.02 of butter fat and 7.83 solids, not fat. It was evident to his mind that the milk had been watered.

William Hill's milk, as a result of Dr. Hutchinson's analysis, had been watered and partly skimmed. The sample showed 2.50 of butter fat and 8.45 solids, not fat. Dr. Harrison corroborated this evidence.

Thomas Fenton was the concluding name on the list of the prosecuted. Dr. Hutchinson stated that this vendor's milk had been watered. His analysis showed 2.80 per cent. of butter fat. Dr. Harrison's examination displayed only 2.70. Mr. Fenton maintained that he had secured his milk from Mr. Carroll and that it was delivered to Dr. Hutchinson in the same condition as it was given to him. If the health inspector could prove that there was anything wrong with his milk he would hold Mr. Carroll responsible. He had, at all events, not placed any water in the milk personally.

Messrs. Hill, Franklyn, Robb and Ross demonstrated that they were only venders and not dairymen; that they had delivered the milk just as it was purchased. The three former were discharged and judgment was suspended on the latter. The magistrate found the charge proven against the three remaining—Messrs. Jackson, Carroll and Davidson—and fined each $5.

John Butts and Irvine Hill met on the corner of York and Richmond streets. Their fists are said to have been used on each other. P. C. Macdonald saw the fracas, and arrested both on a charge of disorderliness. The prisoners argued the case out with Magistrate Parke. Sentence was suspended on both.

Amos Johnston was accused of vagrancy. On the magistrate's asking him if he had ever appeared in the court before, he said: "Yes, your Honor." "The first time you gave me one month; the second, three months; and the third, two months."

"Were you never here except on these three occasions?" asked Mr. Parke.

"Yes, your Honor."

"Well, what about them?"

"Oh," rejoined Chief Williams, "he doesn't count the times he got off."

The prisoner had been up for a great many different offenses and admitted his inability to keep count. He was given three months.

Geo. Hughes was charged with a breach of the police commissioners' bylaw. It appears that he bought some second-hand metal from the four young boys who were in the court last week accused of stealing the material from the Ontario Car Wheel Company's yard. He was fined $10 and was warned that his license as a pawn broker would be canceled if he repeated the offense.

Tolu, Tar & Tamarack

Will Cure Coughs, will Cure Colds, will Cure Croup, will Cure Asthma, will cure Bronchitis, will cure all affections of the Throat and Lungs. For sale by all druggists. Price 25 cents.

A NEW TIME TABLE

To Take Effect on the G. T. R.—The Changes Affecting London.

On Sunday next at 12:01 a.m. a new time table will take effect on the Grand Trunk Railway, and that relating to lines west of Toronto has been published for the information of the employes. The changes affect London to a great extent, and the following statement of the time at which all trains will arrive at or depart from the city under the new arrangements, will be found useful for reference:

Main line east, between Suspension Bridge and London—Trains arrive in London at 5:14 a.m., 10:15 a.m., 11:20 a.m., 11:30 a.m., 12:30 p.m., 6:50 p.m. and 9:50 p.m. Trains leave London at 3:40 a.m., 3:50 a.m., 8:05 a.m. (accomodation to Hamilton), 12:20 p.m., 2:20 p.m., 3:15 p.m., 4:25 p.m., 6:50 p.m. (mixed to Hamilton), and 11:40 p.m.

Main line west to Windsor—Leave London at 5:20 a.m., 11:25 a.m., 2:15 p.m., 7:10 p.m. and 7:30 p.m. Arrive in London from Windsor at 3:35 a.m., 12:10 p.m., 10:55 a.m., 4:20 p.m., 5:50 p.m (mixed), and 11:20 p.m.

Sarnia branch—Leave London for Sarnia at 5:30 a.m., 7:40 a.m., 10:20 a.m., 11:35 a.m., 2:30 p.m. and 7 p.m. Arrive in London at 3:45 a.m., 8:03 a.m., 11:50 a.m., 2:10 p.m., 3:10 p.m., 5:35 p.m. (mixed), 8:15 p.m., 11:35 p.m.

London, Huron and Bruce—Leave London at 8:15 a.m. and 4:55 p.m. Arrive in London at 9:55 a.m. and 6:40 p.m.

Stratford branch—Leave London for Stratford and St. Marys at 7:30 a.m., 2:40 p.m. and 5:55 p.m. (mixed). Arrives in London at 11:15 a.m. (mixed), 2:05 p.m. (mixed), 5:40 p.m. and 9:15 p.m. Trains to and from Wingham connect at Hyde Park with the London, Huron and Bruce Railway.

Glencoe and Kingscourt loop line—Westbound trains out of St. Thomas will leave at 6:35 a.m. and 4 p.m., and will make connection via the Glencoe and Kinscourt line for Alvinston and points on Sarnia branch. Trains will arrive at St. Thomas from the west at 11 a.m. and 9:15 p.m. The 11 a.m. train leaves Kingscourt Junction at 6:50 a.m. and Alvinston at 7:20, making connection with trains from the east and west at Glencoe. The train arriving at 9:15 p.m. at St. Thomas leaves Kingscourt Junction at 7 p.m. and will make connection at Glencoe with the Pacific express from London, which arrives at Glencoe at 7:58 p.m.

The Liquor License Act.

The Provincial Secretary has issued a circular to license officials, calling attention to the criticisms of the acts of some of them indulged in by members of the Legislature. Mr. Harcourt reminds the officials that they must comply with the spirit and letter of the law, and adds: "It is my duty to remind you that political considerations should not be allowed to enter into or influence the administration of the law (if, as is alleged, they have heretofore found any place in that administration), but that they should stand aside and that the law should be administered impartially and without reference to such considerations. A strict investigation into any irregularity, neglect of duty, or charge of misconduct will be promptly held, and those of its officials who are shown to be neglectful of duty, careless, partial, or incompetent will not be retained in office."

BASEBALL.

A friendly game of ball was played at Hyde Park on Wednesday last, between the Junior Stars, of London West, and the Hyde Park Seniors, which resulted in a victory for the former. Score by innings:

Hyde Park	0	2	4	0	0	3	0	4	0	—13
Junior Stars	4	0	5	0	1	2	3	7	*	—22

Batteries—Junior stars—W. Graham and C. Milligan; Hyde Park—Brown, Routledge, Brown, Kennedy and Routledge. Umpires—Fowler and Routledge.

Steamship Arrivals.

May 25.	At	From
Obdam	New York	Rotterdam
Augusta Victoria	Southampton	New York
Aller	New York	Bremen
May 26.	**At**	**From**
Fuerst Bismarck	New York	Hamburg
Zaandam	New York	Rotterdam
Numidian	Montreal	Liverpool

A Household Remedy—Gibbons' Tooth ache Gum. Sold by all druggists. zxv

—THE—

World's Fair

Washing and Cleaning Compound,

One Pound Packet 5c,

And it does its work well.

GIVE IT A TRIAL

And it will give you great satisfaction. Ask your grocer for the

World's Fair

Washing and Cleaning Compound.

Bart. Cottam

400 Dundas Street, London.

AMUSEMENTS, ETC.

Not less than 15 words. | 2c. Per Word

MILNE'S BOAT HOUSE — SULPHUR Springs—All kinds of pleasure boats. JOHN MILNE, Proprietor.

BASEBALL—TECUMSEH PARK—SATURDAY, May 27, Alerts vs. Stars. Game called at 3 p.m. 77u

ROW BOATS—LARGE ASSORTMENT—Forest City Boathouse, foot of Dundas street. Telephone No. 724. WHIT. LANCASTER & Co. 66tf

WRITE THE LONDON ENTERTAINMENT Bureau for terms and information whenever you intend getting up an entertainment.

PALACE DANCING ACADEMY—LAST term of season commences Monday, Feb. 20. Classes as follows: Gentlemen, Mondays at 8; ladies and children, Saturday afternoons at 3 o'clock. Advanced class for ladies and gentlemen, Thursdays at 8 o'clock. Beginners can commence any time in the primary classes. DAYTON & MCCORMICK, members of N. A. T. of D. Academy, 476 Richmond street. Residence, 241 Oxford street.

MEETINGS.

Not less than 15 words. | 1c. Per Word

SONS OF ENGLAND—ALL MEMBERS are kindly requested to meet at G. T. R. station Sunday, May 28, at 12 o'clock sharp, to attend divine worship with brethren at Woodstock. J. HOOK, D.D. 76c

NOTICE—ALL MEMBERS OF THE CANADIAN Order of Oddfellows, Manchester Unity, are requested to meet at the lodge room, corner of Market Lane and Dundas street, on Sunday, May 28, at 2 o'clock sharp, for the purpose of attending divine service. All members to be in full regalia. Juveniles also attend. GEO. BOWMAN, chairman, R. WRIGHTON, secretary. 76c

ST GEORGE'S SOCIETY—THE MEMBERS are requested to meet at their rooms on Sunday, May 28, at 11:30 a.m., to attend divine service with the Sons of England at Woodstock. W. SKINNER, president, J. B. Cox, secretary. 76u

BOARD OF TRADE—THE REGULAR monthly meeting of the London Board of Trade will be held in their rooms on Friday, May 26, at 8 o'clock p.m., for general business. A large attendance is desired. JOHN BLAND, president, J. A. NELLES, secretary. 76u

DOMESTICS WANTED.

One time, 15c.; three times, 30c., for fifteen words.

GOOD GENERAL SERVANT FOR family of two. Apply at 361 Dundas street. 77c

NURSE GIRL WANTED—APPLY MRS. JOHN R. GAULD, 465 Colborne. 77c

WANTED—A COOK—NO LAUNDRY work. Apply immediately to Mrs. GEO. C. GIBBONS, 257 Dufferin avenue. 76c

WANTED — GIRL TO DO GENERAL housework. MRS. CARSON, 26 Prospect avenue. 76c

WANTED—YOUNG GIRL AS NURSE—Apply 637 Elias street. 74n

WANTED — GENERAL SERVANT IN small family. Apply at No. 1 Harvey terrace, Oxford street. 76c

GENERAL HOUSEHOLD WORK—NO laundry work. MRS. JAMES MAGEE, 164 Albert street. 75c

FIRST-CLASS GENERAL SERVANT—Wages $10 per month; references. MRS. E. COOPER, 526 Waterloo street. 75c

GOOD COOK WANTED—IMMEDIATELY —With references. MRS. WM. GLASS, 462 Colborne street. 75c

GOOD ADVICE TO GIRLS—IF YOU want a good situation in a private family or hotel, we advise you to go to Osborne's Intelligence Office, 56 Dundas street, and you will get suited, free of charge. Business and ladies' exchanges come and go, but Osborne keeps a reliable office and is here to stay. Over 50 girls now wanted. Come and examine list.

MALE HELP WANTED.

One time, 15c.; three times, 30c., for fifteen words.

HOSTLER WANTED AT THE BRITANNIA House, corner York and Wellington streets. Apply at once. H. BRINSMEAD, Proprietor. 77c

FIRST-CLASS ENGINEER WANTED—Must thoroughly understand compound condensing engine; one with knowledge of electricity preferred. Apply Ball electric light office, 204 Dundas street. 76n

EVERYBODY READS THE WANT column of the ADVERTISER. 30 cents for three insertions for fifteen words.

FEMALE HELP WANTED

One time, 15c.; three times, 30c., for fifteen words.

GIRLS WANTED—D. S. PERRIN & CO. 77c

STARCHERS WANTED — PARISIAN Steam Laundry. 76c

AGENTS WANTED.

One time, 15c.; three times, 30c., for fifteen words.

SALESMEN WANTED TO SELL OUR unexcelled nursery stock; steady employment and control of territory; have done business in Canada 35 years; liberal pay to the right man; send for terms. CHASE BROTHERS COMPANY, Colborne, Ont. vy

AGENTS WANTED—$20 A WEEK—G. MARSHALL & Co., 258 Dundas street, London

ARTISTS.

Advertisements under this head a cent a word.

H. M. WAY—ARTIST—PAINTINGS sold and lessons given. Classes Tuesdays and Saturdays. Terms moderate. 253 Dundas street.

J. P. HUNT, ARTIST—STUDIO, 344 DUNDAS street.

BUSINESS CARDS.

Advertisements under this head a cent a word

AT G. PARISH'S NEW STORE YOU find a good assortment of furniture and cook stoves; bedroom suites, $12 up. Call before buying and price. Old furniture wanted for new. 357 Talbot street, south King.

SPECIAL NOTICE TO LADIES AND THE public—You will find it most convenient to leave your orders and checks at T. J. Garner & Son's dray office, 198 York street, opposite G. T. R. station. Telephone 721.

JOHN JONES—MANUFACTURER AND dealer in harness, collars, etc., 171 King street, London, Ont. Light harness a specialty.

EYRES & SONS—STEAM DYE WORKS —221 Dundas street, London. Specialties, ostrich feathers, garments, dying and cleaning.

STOCKWELL'S STEAM DYE WORKS—259 Dundas street. Orders by mail or express promptly attended to. Telephone 601.

GEO. ROUGHLEY—FELT AND GRAVEL roofer; repairing a specialty; estimates on application. 190 South street, London. Telephone 858.

A. T. CORP—PAINTING, GLAZING, paper-hanging and house decorating. 183 Oxford street. Telephone 758.

GEO. LEWIS & SON—PAINTERS, GRAINERS, glaziers paper-hangers, etc. 611 and 617 Richmond street.

MARRIAGE LICENSES.

Advertisements under this head a cent a word

MARRIAGE LICENSES ISSUED AT 64 Stanley street, South London. WM. H. WESTON.

MARRIAGE LICENSES MAY BE OBTAINED at Shuff's drug store or at residence, northeast corner Dundas and William streets, London. No witnesses required.

ARTICLES FOR SALE.

Not less than 15 words. | 1c. Per Word

FOR SALE—NINETEEN REMINGTON typewriters at from $40 to $65. Caligraphs at $35. These machines do good work. See them before purchasing. WM. C. COO, 76 Dundas street. zxv

FOR SALE CHEAP—7,000 FEET 2-INCH pipe; second-hand; in good shape. GEO. HUGHES, Hamilton road.

BICYCLES, CUSHION TIRES, ENGLISH make, cheap; also parts, at 76 York street. 70tf

SHIPPING TAGS—AT CLOSE PRICES—ADVERTISER Job Department.

ENVELOPES—PLAIN OR PRINTED—AT ADVERTISER Job Department.

LATEST NEW YORK STYLES IN WEDDING invitations. ADVERTISER Job Department.

COMMITTEES FROM THE VARIOUS societies should get their printing at the ADVERTISER Job Department.

BILLHEADS, NOTEHEADS, LETTERHEADS, on short notice, at ADVERTISER Job Department.

PHOTOGRAPH WRAPPERS ON TOUGH tag stock, at ADVERTISER Job Department.

PAMPHLET WORK OF EVERY DESCRIPTION, clean and quick, at ADVERTISER Job Department.

SHIPPING TAGS AT BOTTOM PRICES —ADVERTISER Job Department.

YOU MAKE THE SALE EVERY TIME, and the cost is only 1 cent a word under this heading.

POSTERS — ALL STYLES, HANGERS and dodgers. ADVERTISER Job Department.

LOST AND FOUND.

Not less than 15 words. | 1c. Per Word

LOST—A FOX TERRIER DOG—WITH collar and tag attached, No. 666. Anyone knowing of him please address W. WANLESS, 877 Dundas street. 76u

TO LET—HOUSES.

These adlets pay. | 1c. Per Word

TO LET—FURNISHED COTTAGE—ADDRESS F. A., this office. 77c

TO RENT—WITH IMMEDIATE POSSESSION, the premises formerly occupied by the London Life Insurance Company in the Market Lane, Ontario Loan and Debenture Company's building; suitable for a store, office or several offices. Apply to WILLIAM F. BULLEN. 55tf eod

TO LET—FOR JUNE AND JULY—TWO new cottages on New Orchard Beach, Port Stanley; pleasantly situated on lake front. Apply at 389 Dufferin avenue or 249 Wellington street, city. 74tf

TO LET—HOUSE—19 CARTWRIGHT street, 4 bedrooms, dining, sitting room and parlor. Apply 537 Colborne street. 73n

TO LET—THAT COMMODIOUS HOUSE, corner Craig and Queen's streets, South London; large lawn, garden, and every convenience. Apply to A. GREENLEES, Solicitor, London, Ont. 71tf

TO LET — HOUSE ON SYDENHAM street, 8 rooms, hard and soft water, garden. Apply G. MARSHALL & Co. 70tf

TO LET—NEXT DOOR TO CITY POST OFFICE, Albion buildings, Richmond street, most desirable premises, with plate glass front. Suitable location for business or can be fitted up for offices; good cellar. Also good offices upstairs. Apply T. H. CARLING. 60tf

TO LET—THE OFFICES IN ROBINSON Hall Chambers occupied by Messrs. Meredith, Cameron & Judd. These offices have separate entrances and are fitted with all modern improvements. The offices on ground floor rented separately if desired. Apply T. H. LUSCOMBE, barrister, 169 Dundas street. 67tf

TO LET — 126 KENT STREET — ALL modern conveniences; immediate possession. Apply G. C. GUNN, barrister, Bank Commerce Building. 57tf

"TO LET," "ROOMS TO LET," "HOUSE to Let" and "For Sale" cards always on hand at ADVERTISER office.

WANTED.

One time, 15c.; three times, 30c., for fifteen words.

DRESSMAKING WANTED AT HOME—Dresses made for $1 50; cutting and fitting 50 cents. 231 Clarence street. 77c

WANTED TO RENT—COTTAGE—5 OR 6 rooms; 5 minutes' walk central fire hall. Address J. D., this office. 75c

HOTEL CARDS.

Advertisements under this head a cent a word

THE ALBION RESTAURANT—NO. 157 Dundas street. Dining-room on the European plan. Finest oysters in the market. Choice imported wines, liquors and cigars. Telephone No. 763. D. DEWAR, proprietor.

THE ST. LAWRENCE HOTEL, MONTREAL—Centrally situated and first-class in every respect. D. HOGAN, proprietor.

ONTARIO HOUSE — KING STREET—Opposite Market House; remodeled and refurnished; good stabling. JERRY MCDONALD.

OFFICE RESTAURANT — RICHMOND street. Fresh lager. Best brands of all kinds of liquors and cigars. Meals at all hours. The best brand of oysters, D. SARE, proprietor.

THE HUB — 203 DUNDAS STREET—Meals at all hours, European plan; choice oysters, imported and domestic liquors and cigars. Call solicited. ALEX. MURDOCK, proprietor.

"VICTORIA"—THE POPULAR $1 A day house—Clarence street, corner Dundas street. J. TOMLINSON, proprietor.

RICE'S HOTEL (FORMERLY THE MADISON)—Corner Jefferson avenue and Randolph street, opposite the Biddle House, Detroit, Mich. Rates, $1 25 to $2 per day. Single meals 25 cents.

VETERINARY SURGEONS.

Advertisements under this head a cent a word

C. S. TAMLIN, VETERINARY SURGEON Office 359 Talbot street. Residence 366 Oxford street. Telephone Nos. 865 and 768.

J. H. TENNENT—VETERINARY SURGEON—Office, King street, opposite Market House; residence, corner King and Wellington. Telephone.

J. H. WILSON & SON—OFFICE, 99½ KING street, London; residence, 846 Richmond street. Telephone.

DENTAL CARDS.

Advertisements under this head a cent a word.

DR. GEO. C. DAVIS, DENTIST, WILL resume the practice of his profession March 15, 1893. Office No. 170 Dundas street.

REMOVAL—FAWCETT, THE DENTIST, has removed to his new office, 399 Richmond street.

S. WOOLVERTON—SURGEON DENTIST, 216 Dundas street; entrance, second door west of Clarence, next to Edy Bros., photo artists, London, Ont. Telephone 822.

L. MACDONALD—DENTIST—REMOVED his office to Union Block, over Gurd's gun store, 185 Dundas street. Vitalized air used for the painless extraction of teeth.

ARCHITECTS.

Advertisements under this head a cent a word

J. A. GAULD, ARCHITECT, 78½ DUNDAS street. Plans and specifications furnished on short notice.

MOORE & HENRY—ARCHITECTS AND Civil engineers, Albion Building, London. JOHN M. MOORE, FRED HENRY.

MCBRIDE, JONES & FARNCOMB — Architects and surveyors, 213 Dundas street, Duffield Block. H. C. MCBRIDE, C. A. JONES, F. W. FARNCOMB.

REAL ESTATE FOR SALE

Best returns. | 1c. Per Word

FOR SALE AT A BARGAIN—TO WIND up estate; the Waddell homestead, No. 562 Ridout street, London; large brick house and stable; 148 feet frontage. MACBETH & MACPHERSON. 25tf eod

LEGAL CARDS.

Advertisements under this head a cent a word.

JAS. MAGEE, Q.C., JAS. B. MCKILLOP & Thomas J. Murphy—Barristers, solicitors, notaries, etc., offices corner Richmond and Dundas, London.

PARKE & PURDOM — BARRISTERS—Offices, opposite City Hall, Richmond street. E. JONES PARKE, Q.C., T. H. PURDOM, T. E. PARKE ALEXANDER PURDOM.

P. MCPHILLIPS—BARRISTER—MONEY to loan. 69 Dundas street, London.

T. W. SCANDRETT — BARRISTER, SOLICITOR, etc., 98 Dundas street west, London. Money to loan.

ALBERT O. JEFFERY, LL.B., D.C.L., barrister, solicitor, notary public. Office, Ontario Loan Building (upstairs), Market Lane, London.

W. H. BARTRAM—BARRISTER—Solicitor, notary public, conveyancer. Money to loan on real estate at lowest rates. Office: 99 Dundas street west, London.

LOVE & DIGNAN—BARRISTERS, ETC.—418 Talbot street, London. FRANCIS LOVE, R. H. DIGNAN.

GIBBONS, MCNAB & MULKERN—BARRISTERS, etc., London. Office, corner Richmond and Carling streets. GEORGE C. GIBBONS, Q.C.; GEO. MCNAB, P. MULKERN, FRED. F. HARPER.

STUART & STUART, BARRISTERS, solicitors, notaries, etc. Offices, 414 Talbot street, London; Main street, Glencoe. ALEX. STUART, DUNCAN STUART.

A. GREENLEES, B.A., BARRISTER, etc., Canadian Loan Company Buildings, Richmond street, London. Private funds to loan.

T. H. LUSCOMBE—BARRISTER, SOLICITOR, etc., 169 Dundas street, near Richmond. Money at lowest rates.

J. D. O'NEILL—SOLICITOR, CONVEYANCER, etc. Office, 98 Dundas street. Money to loan.

GEO. NELSON WEEKES, BARRISTER and solicitor, notary public, etc. Office: Corner Dundas street and Market Lane.

EDMUND WELD—BARRISTER, SOLICITOR, notary public, etc. Private funds to loan at lowest rates. Office: 90 Dundas street, London.

WM. J. CLARKE — BARRISTER, SOLICITOR, notary, etc., 180 Dundas street (east of Richmond), London.

MEDICAL CARDS.

Advertisements under this head a cent a word

J. H. GARDINER, M.D., L.R.C.P., LONDON Eng.—office and residence, corner William and Dundas streets. Careful attention paid to specific and skin diseases. zxv

DR. A. MACLAREN, CORONER, NORTH-EAST corner Park and Queen's avenues. Office hours 11 to 3 and 6 to 8 p.m. Telephone 869

DR. WOODRUFF, EYE, EAR, NOSE and throat. Hours, 12 to 4. No. 185 Queen's avenue.

DR. GRAHAM — OFFICE AND RESIDENCE, 616 Richmond street. Special attention to the lungs and diseases of children.

DR. ALISON JAMIESON HAS REMOVED her office to 484 Wellington street, corner Dufferin avenue.

DR. BURKHOLDER — OFFICE AND residence, 491 Richmond street Telephone 558b.

DR. ECCLES HAS RETURNED AND will be in his office as usual from 10 to 2.

DR. WILSON — QUEEN'S AVENUE — Second door from Wellington street. Special attention paid to diseases of women.

DR. JARVIS — HOMŒOPATHIST — 334 Dundas street. Hours, 8-10, 2-4, 6-8.

DR. BUTLER, OPPOSITE ST. ANDREWS Church. Only special work in diseases of the eye, ear, nose and throat.

DR. MEEK, QUEEN'S AVENUE, LONDON. Specialty, diseases of women. Hours, 10 a.m. till 1:30 p.m.

DRS. FRASER & TEASDALL—118 YORK street, corner Talbot. J. W. FRASER. W. J. TEASDALL.

DR. GEORGE H. WILSON, YORK street, near Talbot. Specialty, nose, throat and lungs.

DR. MACARTHUR, B.A., 485 DUNDAS steeet. Specially children and women.

CL. T. CAMPBELL, M.D., M.C.P.S.—Office and residence, 327 Queen's avenue, London. Office hours, 8 to 9:30 a.m., 1 to 3 p.m. and 6 to 7:30 p.m. Skin diseases a specialty.

DR. ENGLISH, — OFFICE AND RESIDENCE, 488 Dundas street. Telephone

DR. MACGREGOR—OFFICE—706 RICHMOND street. Telephone 914.

DR. FERGUSON, CORONER, SOUTH London. Office hours, 8 to 10 a.m., 1 to 3 and 6 to 8 p.m. Telephone.

MONEY TO LOAN.

Advertisements under this head a cent a word

$50,000 PRIVATE FUNDS TO LEND at 5 and 5½ per cent. on terms to suit borrower. D. H. TENNENT, barrister, etc., 78 Dundas street, London.

MUSICAL INSTRUCTION.

Advertisements under this head a cent a word.

MR. J. W. FETHERSON, ORGANIST Queen's Avenue Church. Music lessons given at pupils' residence; also at 383 Colborne street.

MISCELLANEOUS.

Advertisements under this head a cent a word.

NOTICE—MR. ALBERT DICKSON, WHO has hitherto been canvassing agent for the Dominion Building and Loan Association, is no longer in the employ of the said association. F. M. HOLLAND, general manager. 73n

EDUCATIONAL.

Advertisements under this head a cent a word

SHORTHAND QUICKLY LEARNED—New system of teaching Pitmanic method. Evening class. Private lessons. W. S. RHYCARD, 468 Dufferin avenue.

INSURANCE.

Advertisements under this head a cent a word

INSURE IN THE PHŒNIX INSURANCE Company, Hartford, Conn. Cash capital $2,000,000. Assets $5,676 38679. EDWARD TOWE, agent. Office over Bank of Commerce. London. Telephone 507. zxv

ROYAL CANADIAN AND ALLIANCE Assurance Companies—G. W. DANKS, agent for London and vicinity. Office, opposite City Hall, upstairs.

GOLD CURE SANITARIUM.

ALCOHOL AND MORPHINE HABITS cured privately at Lake Hurst Sanitarium (gold cure), Oakville. Treatment invariably successful; luxurious accommodations, picturesque surroundings. Address the medical superintendent, Oakville, or office No. 1, Duffield block, London, for full particulars.

Big Dog for Sale.

GREAT DANE.

For any one who likes a big dog, or needs a watch-dog, this is a good opportunity. Address "Great Dane," Advertiser, London, or call at office. 70tf & 30tf

IT IS THE OLD CRY:

"Save the Dollars!"

We Will Help You

If You But Allow Us.

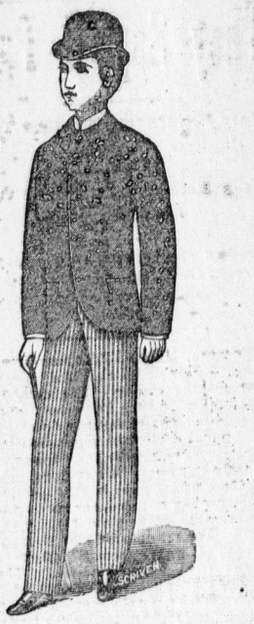

DON'T BE SHABBY.

You cannot afford to go shabbily dressed. The well dressed young man wins while the shabby young man is side-tracked. Would it not be well to join the long string of satisfied buyers that come to Oak Hall for inexpensive but fine tailor-made suits for man and boy?

OAK HALL

150 Dundas, Street, London.
ALFRED TAYLOR, Manager.

What do you want A Waterproof for?

To Wear in Wet Weather?

Then you want to be sure that it is waterproof, and you want the best article that you can get for the money. These chemically treated cloth garments are neither one thing nor the other. Did you ever see one after it had been thoroughly wet and then had dried up to about two sizes smaller.

Currie's Coats, Edinburgh Waterproof Are Just What You Want. zv

The Direct Route to Cleveland via Port Stanley.

The new and fast steamer Joe Milton will commence her weekly excursion trips from Port Stanley to Cleveland Saturday, June 3, 1893, and every following Saturday, until the last Saturday in August, leaving Port Stanley on arrival of the early morning train from London (8 o'clock), arriving in Cleveland at 3:30 o'clock, giving a good opportunity for business Saturday afternoon. Returning will leave Agents' Dock, Cleveland, every Monday at 7 a.m., connecting at Port Stanley with train for London and other points east and west. This deservedly popular route affords to those contemplating a trip to the beautiful city of Cleveland a delightful sail across Lake Erie by daylight, both going and returning. The public are respectfully invited to note the advantages this route possesses over all others in cheap fares, combined with safety, comfort and dispatch. Fare from Port Stanley to Cleveland and return $3. Fare from Port Stanley to Cleveland, single, $2. Refreshments on board. Music on board at all times. Tickets may be obtained from F. S. Clarke, city agent for Joe Milton, at London, and D. K. Mackenzie, St. Thomas. Agents, Parasey & Marron, 107 to 115 River Street, Cleveland, O., Arthur Ellison, Port Stanley. JOHN ELLISON, owner. JOSEPH HOUGH, captain. zxv

Asbestos Cement

We are prepared to take contracts for covering steamboat or other boilers, cylinders, steampipes, etc., with above material, or will supply same by barrel. Good quality.

CANADIAN MINERAL WOOL CO., Ltd.,
122 Bay Street, Toronto. 33tf eod

TO INTRODUCE

RIGBY COATS

To those who have not yet used them, we will allow 10 per cent. reduction to any customer cutting out this advertisement and presenting it to us before the end of May.

H. BAPTY,

DUNDAS STREET.

Nothing impure or injurious contaminates the popular antidote to pain, throat and lung remedy and general corrective, Dr. Thomas' Eclectric Oil. It may be used without the slightest apprehension of any other than salutary consequences. Coughs, rheumatism, earache, bruises, cuts and sores succumb to its action.

Late Canadian News

Narrow Escape of a Hamilton Foundryman—The Manitoba and Northwestern Railway Has Defaulted.

The Loyal True Blues Grand Lodge decided to meet in Toronto on the first Tuesday in June, 1894.

Rev. Mr. Sprague died at St. John, N. B., Wednesday evening. He had been a Methodist minister for 55 years.

At the meeting of the Grand Lodge of True Blues, in session at Peterboro, Wm. Fitzgerald, Toronto, was elected grand master.

It is understood to be likely that Rev. John Burton will before long vacate the pulpit of the Northern Congregational Church, Toronto.

Hon. Mr. Watson, Minister of Public Works in the Manitoba Government, who is on his way to Ottawa, says the Manitoba crop outlook is splendid.

Prof. Virchow, of Berlin, Germany, is at Ottawa attending the meetings of the Royal Society. He predicts that cholera will not reach America this year.

Mr. James A. Sadleir, publisher, who has been carrying on business both at Toronto and Montreal, died on Tuesday night of pneumonia in New York city.

Mr. Sagar Brown, a leading farmer of Ernestown, Ont., was found dead on a sofa in his room a day or two ago. He had retired to his room apparently in good health.

There died at his residence, Crowland, on Tuesday, one of the most prominent Reformers of Welland county—Luther Boardman—in the 66th year of his age. He held the position of postmaster for about 26 years.

Last night a man was found dead in Dundurn Park, Hamilton. Mr. Weaver, the deceased man's name, was a springmaker of Galt, and was in the city visiting one of his brothers. It is supposed he died of heart disease.

The Manitoba and Northwestern Railway has defaulted. Although this step was not unexpected it may prove a serious blow to any new railway schemes in the Northwest. A meeting of trustees has been called for June 14.

An Ottawa dispatch says so far there is no official indication of what have come to be called "Queen's birthday honors," although some time ago a number of Canadian names were authoritatively named by Conservative papers as to be knighted.

Geo. Pyke, the Toronto bank cashier who is mentioned in a dispatch from Kansas City as having embezzled $100,000 from the Imperial Bank, left Toronto in October. The amount of his defalcation was only about $10,000 or $12,000. The bank was protected to the extent of about the whole of the amount.

A mass meeting was held at Windsor on Thursday night by the Imperial Federation League. The Opera House was well filled. Thos. Dow was chairman and Principal Grant the speaker of the evening. Mr. Grant characterized the idea of Canadian independence as secession and political union or annexation as suicide.

Commissioner Herchmer says that the mounted police are having the greatest difficulty in suppressing whisky traders in the Northwest. A patrol has been placed at Athabasca Landing, 100 miles north of Edmonton, to keep whisky traders from selling liquor to Peace River district.

Tuesday afternoon, John Jackson, a melter in Laidlaw's foundry, Hamilton, had a narrow escape from suffocation. While working at the furnaces a strong blast of wind blew gas from the cupola into Jackson's lungs and he was rendered unconscious. Dr. Wallace had about half an hour's work to bring his patient around again.

An Ottawa correspondent says: The fearful list of fatalities in this district during the past few days was further added to. Antoine Bellefuille, aged 27, employed in the public works department, was drowned in the Ottawa River by the upsetting of a canoe. Auguste Langevin, a shoemaker, aged 30, dropped dead at a cocking main on the Richmond road. A little girl, aged 4, named Desiletes, daughter of a clerk in Bryson & Graham's, was choked to death by a piece of meat sticking in her throat.

Eulalia in New York.

NEW YORK, May 25. — The Infanta Eulalia arrived here to-day and was immediately conducted to the Hotel Savoy, where she will remain for the next week.

Trouble in a New York Bank.

NEW YORK, May 25.—At a meeting of the depositors and stockholders of the National Bank of Deposit this morning, it was decided to place the affairs of the bank in the hands of a board of trustees.

Double Murder in New York.

NEW YORK, May 25.—Antonio Blanche shot and killed his wife at 19 Cherry street to-day, and so seriously wounded Gabriel Dertilanio that he will die. The murderer was captured. Jealousy prompted the act.

Verdict for $2,500,000.

HELENA, Mont., May 25.—The great mining law suit of the St. Louis Company against the Montana Mining Company for $2,500,000 terminated to-day with a verdict in favor of the defendants.

The Briggs Case.

WASHINGTON, May 25.—In the Presbyterian Assembly this morning Dr. Briggs resumed his speech in defense of the action of the New York Presbytery in the case of the prosecution against him and in opposition to the entertaining of the appeal from the judgment of the Presbytery thereon.

Three Boys Drowned.

BROOKLYN, N. Y., May 25.—To-night Frederick Gibney, 14 years old, Thomas O'Brien, 12 years old, and Joseph Gilinsky, 12 years old, were drowned in the East River at 5:30 o'clock. They with several other lads were rowing up the river, and were upset by a tug and thrown into the water.

The Geary Law Won't Go.

WASHINGTON, May 25.—Attorney-General Olney has received a telegram stating that Judge Lacombe, of the Circuit Court of New York had decided that section 6 of the Geary law is ineffectual because no provision is made as to how or by whom the order of deportation of Chinese is to be executed. This is a new question.

"German Syrup"

J. C. Davis, Rector of St. James' Episcopal Church, Eufaula, Ala.: "My son has been badly afflicted with a fearful and threatening cough for several months, and after trying several prescriptions from physicians which failed to relieve him, he has been perfectly restored by the use of two bottles of Boschee's German Syrup. I can recommend it without hesitation." Chronic severe, deep-seated coughs like this are as severe tests as a remedy can be subjected to. It is for these long-standing cases that Boschee's German Syrup is made a specialty. Many others afflicted as this lad was, will do well to make a note of this.

An Episcopal Rector.

J. F. Arnold, Montevideo, Minn., writes: I always use German Syrup for a Cold on the Lungs. I have never found an equal to it—far less a superior.

G. G. GREEN, Sole Man'fr, Woodbury, N.J.

THE NEXT MORNING I FEEL BRIGHT AND NEW AND MY COMPLEXION IS BETTER.

My doctor says it acts gently on the stomach, liver and kidneys, and is a pleasant laxative. This drink is made from herbs, and is prepared for use as easily as tea. It is called

LANE'S MEDICINE

All druggists sell it for 50c. and $1.00 per package. Buy one to-day. Lane's Family Medicine moves the bowels each day. In order to be healthy this is necessary.

Geo. N. Kernohan. Robt. J. Webster

Lumber, Shingles,

Cedar Posts, Lath, etc.

LARGE STOCK TO SELECT FROM

KERNOHAN & WEBSTER

Corner Hamilton Road and Maitland Street.

'PHONE 486. zxv

LONDON, CANADA.

London and suburbs have a population of 35,000 persons.

London is situated in the garden of Canada, midway between the Niagara and the Detroit Rivers.

London is the center of nine different lines of railway, giving easy access to the whole continent, and to the lakes and seaboard.

London has direct connection with the three great Canadian lines of railway—the Grand Trunk, the Canadian Pacific, and the Michigan Central.

London controls a line of railway from the city to Port Stanley, on Lake Erie.

Each day more trains arrive at and depart from London than arrive at and depart from any other Canadian city in the same time.

London's public water supply is obtained from never-failing pure springs four miles from the city. Their yield is practically unlimited. London has the best drinking water on the continent.

London is an excellent health resort, as it has a lower death rate than any city of its size on the continent, and it has magnificent white sulphur baths within its limits.

London has 1 opera house and 4 public halls.

London has 13 public schools (and a number are under contract), not including kindergartens; 3 Roman Catholic separate schools, 2 ladies' colleges, and 1 collegiate institute.

London has 1 university and 1 medical school.

London has a Conservatory of Music and a School of Elocution.

London has 2 public libraries.

London is an excellent center for manufacturing and commercial enterprises. There are already established wholesale houses for groceries, hardware, drygoods, small wares, boots and shoes, drugs, crockeryware, etc. There are one or more manufactories of furniture, engines, boilers, stoves, furnaces, iron and brass foundries, carriages, burial caskets, agricultural implements, stamped tinware, railway cars, oil refining, leather, barrels, machine tools, clothing, cigars, office and school furniture, biscuits and confectionery, mirrors and beveled plate-glass, corsets, furs, beer, washing compounds, acids, woodwork of every description, etc.

London has two daily newspapers (morning and evening editions).

London has two public parks.

London has six banks and eight loan and investment associations.

London has six charitable institutions, two hospitals and seven public buildings.

London has a good street railway, which will be much extended during the year.

London's rate of taxation is 18 mills, which includes all school rates, etc.

London's civic assets are $2,547,798 34, and the balance of assets over all liabilities is $422,861 19. The total assessment is $15,333,097.

London has 44 churches, almost every religious denomination of any importance being represented.

London has an excellent Entomological Society and exhibition, and some of the ablest entomologists to be found in Canada.

London has markets three times weekly, the best in the west. The Great Western Fair is held for ten days in September.

Further particulars about the city may be obtained by applying to the mayor, the city clerk, the secretary of the Board of Trade, or the ADVERTISER.

Life is short and time is fleeting, but Hood's Sarsaparilla will bless humanity as the ages roll on. Try it this season.

Change in Time for New York via Erie Railway.

The Erie Railway are running a very fast train from Buffalo. The time has been cut down two hours. By leaving London at 12:15 p.m. you will arrive in Buffalo at 5:50 p.m., and leave Buffalo at 7:30 p.m. arrive in New York next morning at 7:30. You can also leave London at 2:45 a.m., 6 a.m. and 11:40 p.m. The latter is a magnificent train, solid vestibule; not a single change between London and New York, and dining cars attached to all trains for meals. For further particulars apply to S. J. SHARP, 19 Wellington street east, Toronto. 36tf

ESTABLISHED 1867

WHISKARD'S FANCY STORE

232 Dundas St.

Oh, my! Oh, my!

WHAT A RUSH FOR

Children's Sailor Hats.

Come on, ladies, bring your little ones. We have plenty of Hats for them,

ONLY

10

Cents Each.

Splendid line of Fishnet Veiling only 8c yard, all colors.

Very wide heavy Art Fringes, tinged with gold, 4c, 5c, 8c and 10c yard, worth three times the money.

Fine heavy Butchers' Linen for aprons, 15c yard.

WHISKARD'S

Fancy Store,

232 Dundas Street.

KEEP PAPER OFF THE STREETS.

A Runaway Almost Causes a Suit Against the City.

The General Electric Company May Use Shorter Poles—Complaints and Petitions—Contracts Let.

The Board of Works meeting last evening was attended by Ald. Garratt (chairman), Thomas Jones, Dreaney, Coo, Shaw and Taylor, Mayor Essery, City Engineer Graydon and Secretary Bell.

Martin O'Meara, of the Dominion House, complained of a nuisance existing on York street, caused by the accumulation of filth where the dray stand is located. The stench was a detriment to his business. The chairman and city engineer will investigate.

An application for a sidewalk on the east side of Waterloo street, between Queen's and Dufferin avenues, was granted.

T. Brenton and a number of other merchants on the west side of Talbot street, south of Dundas street, asked permission to exhibit their wares on the block pavement near the sidewalk. Filed; no power.

Cronyn & Betts objected to the cab stand being situated in front of Palmer block on Richmond street, between Dundas and Carling streets. The bylaw will be amended so as to provide for the desired change.

Messrs. Love & Dignan claimed damages on behalf of N. McLeod, his horse having been injured owing to a defective plank on the bridge on Maitland street across Carling's Creek. The chairman and engineer will investigate.

A. F. Anderson asked for the use of Queen's Park on June 19 for a Patrons of Industry demonstration. Granted.

W. A. Grasby complained of a defective sewer on Hill street, between Wellington and Clarence streets, on account of which his property was flooded. Referred to the engineer.

James Grant, caretaker of Queen's Park, informed the committee that the ball was off the top of the flag pole, and that the band stand was in bad shape. The engineer will have the defects remedied. The band concerts will start the first week in June, and will be held on Tuesday and Friday nights.

Max Goldberg complained that on account of loose paper scattered about the streets, his horse ran away and damaged his wagon.

Ald. Dreaney—You must have given him some extra oats since I saw him. Keep him for the Queen's Plate next year.

Ald. Taylor—I move that the chairman be held responsible for this.

Mr. Goldberg claimed $9 damages. The chief of police will be asked to see that the bylaw if enforced. Although Mr. Goldberg threatened to sue the city for the amount claimed, he will be satisfied if the paper is kept off the streets in future. He considers that he is simply acting in the interest of the general public by bringing the matter before the proper authorities.

Mr. J. C. Judd wrote regarding the agreement recently entered into between the corporation and the General Electric Company. The clause objected to was that which provided that all poles erected should be 60 feet above the level of the ground. He asked that the height of poles on Richmond and Dundas streets be 50 feet, and on the other streets 35 feet, new lines to be 40 feet. The council will be recommended to grant the request.

Harding & Leathorn's tender for a sewer on Queen's avenue, between Waterloo and Picton streets, was accepted at $179, $20 for manholes and $23 for gullyholes.

George Burdick will paint the Victoria Park boulevard for $60.

Thos. Fox complained of a defective sewer at the corner of Oxford and William streets which caused the cellar of one of his houses to be frequently flooded.

The engineer explained that the sewer was not large enough to carry off the surface water, and during a rain storm it backed up into the cellars. The sewer will be flushed.

Accounts were passed and the committee adjourned.

OTHER BABIES WERE BENEFITED!

Let Yours Share the Blessing!

The good work has been done for other babies, dear mother; your darling can also be benefited. The wonderful work accomplished in the past for babies was all done by Lactated Food. This health-giving nourishment has given strength, vigor and brightness to thousands of frail, languishing and half-dead infants—it has saved an army of little ones from the grave.

Now is the time, mother, to make a true effort to put your baby in condition to meet the depressing effects of hot summer weather. If you would have your child escape cholera infantum, diarrhea, dysentery and all the wasting diseases of children, you should make Lactated Food its regular diet. If this is done, the complaints of summer and all infant diseases will pass your home, and baby will grow up like a comely and beautiful plant. Do not neglect the Lactated Food, mother, as proper diet is the most important subject pertaining to your baby's welfare and your own happiness.

SMOKESTACK SPARKS.

Representatives of the Grand Trunk, West Shore and Wabash Railway Companies met at Buffalo on Thursday and perfected arrangements for a through train and through car service between New York, Boston and Chicago in both directions, commencing May 28.

It is stated that one of the results of President Van Horne's trip across the continent will be the shortening of the running time from Quebec to Vancouver by at least 24 hours, and perhaps more. The president and his party are now inspecting the section of road between Calgary and Fort McLeod.

Wreck on the Nova Scotia Coast.

CHESTER, N. S., May 25.—The vessel wrecked on the southeast head of Tancock, supposed to be from Newfoundland moving a family to Gold River, came ashore on Gassay Island. No bodies have yet been found.

Death of a Toronto Editor.

TORONTO, May 25.—Chas. H. Clarke, editor of the Orange Sentinel, died this morning. Deceased had been ill only for a few days. He died of congestion of the lungs. He was about 35 years old and a younger brother of ex-Mayor E. F. Clarke, M.P.P. It is less than a year since that another, Richard Clarke, manager of the Sentinel, died from the same cause.

Of Course You Read

The testimonials frequently published in this paper relating to Hood's Sarsaparilla. They are from reliable people, state simple facts, and show beyond a doubt that HOOD'S CURES. Why don't you try this medicine? Be sure to get Hood's.

Constipation and all troubles with the digestive organs and the liver are cured by HOOD'S PILLS. Unequaled as a dinner pill.

Ontario Legislature.

Business Being Rapidly Wound Up—Prorogation on Saturday.

PARLIAMENT HOUSE, TORONTO, May 25.—The Government seemed determined to clear the order paper and close the session's business to-night, and in view of this there have been three sittings of the Legislature to-day. A large number of bills received their third reading. The supplementary estimates were passed, and it is expected by midnight that the order paper will be cleared.

Prorogation will take place on Saturday afternoon.

THE LATE MRS. CATHARINE BOOTH.

[Wives and Daughters for May.]

Catherine Mumford was one of the great women of the age, largely because she believed in woman's natural equality with man. It is easy enough in 1893 to say that every woman owes it to the community to make the most and best of herself, but it was a very different thing in 1853. Yet it was in that year that Miss Mumford came to her first serious difference of opinion with her future husband on the subject of woman's equality. Mr. Booth quoted the old aphorism that woman has a fibre more in her heart, and a cell less in her brain. Miss Mumford would not admit this for a moment. She held that intellectually woman was man's equal, and that where it is not so the inferiority was due to disadvantages of training, a lack of opportunity, rather than to any shortcomings on the part of nature. After converting her lover to the commonsense view, she next addresses her pastor on the subject. To my mind there is something indescribably humorous and delightful in the picture of a demure damsel, dressed in the costume of 1853, bending over a long letter to her spiritual adviser, in which, with maidenly seriousness, she remarks: "Permit me, my dear sir, to ask whether you have ever made the subject of woman's equality as a being the matter of calm investigation and thought? If not I would, with all deference, suggest it as a subject well worth the exercise of your brain, and calculated amply to repay any research you may bestow upon it." If the "dear sir" didn't gasp after reading this, then some of my opinions regarding the clergy of 40 years ago are greatly in need of repair. She continues: "As you, my dear sir, often say in reference to other subjects, 'a brighter day is dawning,' and ere long woman will assume her true position, and rise to the full height of her intellectual stature." True prophetess, Catharine Booth!

LEGAL QUERIES.

DIVORCE.—How much would it cost to get a divorce in Canada and what in the United States, and would I need to live there for a certain length of time, my wife being in England yet? ANS.—It would cost you at least $1,000 in Canada. In some of the States it might be done for $100, more or less. You would have to be a resident of the State in which you applied for the divorce.

FIRE LIMITS.—Has a neighbor the right to put up a machine shop in a residential portion of the city in dangerous proximity to other dwellings—say twenty feet? ANS.—Every man has a right to use his own property as he sees fit, provided it does not injure others, but within the fire limits of the city such building must be of brick, iron or stone, and the roof of incombustible material or shingles laid in mortar, as provided by the city bylaws, which can be enforced. If the shop itself is dangerous to the neighbors any one of them may get an injunction by private suit. Consult a lawyer.

X. Y. Z.—By statute in Ontario there is a penalty of $25 for cutting shade trees on the highways. What is the penalty for railway companies sending men into farmers' fields and cutting down shade trees whose height is less than the distance to the rail; also cutting shade trees on the highways that is entirely unnecessary so far as their height, being less than the distance to the rail, shade, water and grass necessary to farm stock? ANS.—By the General Railway Act a railway company may fell or remove any trees standing in any woods, lands or forests where the railway passes to the distance of six rods from either side thereof. In the exercise of this power by the company the shade trees to which you refer may be legally cut down without their incurring any liability under the Ontario Statute as to shade trees.

KINGSVILLE.—What rate of speed are horses allowed to be driven in an incorporated village on the main street where the business places are? ANS.—The matter is to be regulated by the village bylaws. Furious driving in such a place is a misdemeanor at common law. 2. If any damage is done by running into a person and crippling or killing them who is responsible, the councilors for not putting a stop to such driving or the chief of police of the town? ANS.—The parties driving are responsible for the damage. The chief of police is responsible to the village council for enforcing the bylaws of the village. 3. What steps can a private person take to have horse-racing stopped on the main street as people crossing the street are in danger? ANS.—Prosecute them under the village bylaw. If no bylaw, lay information against them for creating a public nuisance, and have parties sent for trial as an indictable misdemeanor. 4. Is there any law to prevent young men, from 14 to 20 years old, from laying around town, never seen at work and always out at night roaming the streets, chasing every decent man they meet? ANS.—The village bylaw should provide for the case, but if not they can be prosecuted as vagrants before two justices of the peace under sec. 8, cap. 49, Revised Statutes of Canada. 5. Can they be taken up and put in prison for a common nuisance? ANS.—They can be arrested without a warrant when committing any disorderly conduct, but if at any other time a warrant must be issued. They must be tried and convicted before being commited to jail for the misdemeanor.

Apollinaris

"NATURAL CHEMICAL PROCESSES are the ONLY PERFECT ONES, and the popularity of Apollinaris Water is chiefly due to its irreproachable character."

THE TIMES, LONDON.

McCALLUM'S CHOLERA and DIARRHEA MIXTURE.

A good reliable medicine, prepared from the celebrated Dr. Woulff's formula. Very effectual in cases of Cholera, Dysentery, Pain in the Stomach, Cramps. Put up and for sale by

C. McCALLUM, DRUGGIST.

Cor. Dundas and Richmond Sts., LONDON.

MEN AND WOMEN MARRIED AND UNMARRIED

will receive Valuable Information by sending stamped, directed envelope, to Mrs. Martha Besant, P.O. Box 578, Toronto, Can. All correspondence in plain envelope and strictly confidential. zxv

VIGOR OF MEN

Easily, Quickly, Permanently Restored.

Weakness Nervousness, Debility, and all the train of evils from early errors or later excesses, the results of overwork, sickness, worry, etc. Full strength, development and tone given to every organ and portion of the body. Simple, natural methods. Immediate improvement seen. Failure impossible. 2,000 references. Book, explanation and proofs mailed (sealed) free

ERIE MEDICAL CO., Buffalo, N.Y. vy

KOFF NO MORE!

WATSON'S COUGH DROPS

WILL GIVE POSITIVE AND INSTANT RELIEF TO THOSE SUFFERING FROM COLDS, HOARSENESS, SORE THROAT, ETC., AND ARE INVALUABLE TO ORATORS AND VOCALISTS. R. & T. W. STAMPED ON EACH DROP. TRY THEM. zxv

JUDGE AND JURY

Of the Supreme Court of New York City

A Few Days Ago Rendered a Decision to the Effect that Radam's Microbe Killer

Was all that it is represented to be as the greatest Remedy of this modern age, and that while it was a truly wonderful curative yet it proved harmless to the users of it, and contained no poisonous drugs of any kind.

Sick People Owe a Duty to Themselves.

Do not stand idle any longer waiting for nauseous drugs to relieve you; do not lose further time, at the expense of your life, perhaps, in waiting for some expert to experimentally find out the cause of your trouble.

Obtain our pamphlets and a jor of Microbe Killer from your nearest druggist (or direct from headquarters if he does not keep it), and start in to use it at once.

No other medicine has ever been indorsed as this one has.

For Sale at All Chemists Generally.

Specific advice furnished free from main office to all applicants.

Wm. Radam Microbe Killer Co., Ltd., Toronto, Ont.

TEAS!

DIRECT FROM THE GARDENS.

Fragrant! Delicious! Economical!

CHOICE AND PURE

INDIAN TEAS.

Famous for their excellent quality. Guaranteed free from adulteration. Standard grades at most reasonable cost. Orders filled from original chests as imported.

SAMUEL FUGE

436 Richmond St., London, Ont.

'PHONE 858.

JOHN IRELESON & SONS

Funeral Directors and Embalmers.

First-class in all appointments.

Telephone—House, No. 373; Store, No. 543.

LIVERY STABLES.

AMERICAN HOUSE LIVERY, YORK street—Hacks and light livery. Telephone 512. A. G. STROYAN, Proprietor.

BEATTIE'S LIVERY—ALBERT STREET—Good horses and first-class rigs. Good accommodation for boarders. 'Phone 689. D. BEATTIE, Proprietor.

HUNTER & SON—SOUTH LONDON Livery and Hack Stand. Rates reasonable. Telephone No. 157.

WILLIAM TRIPP, LIVERY, RICHMOND street north. Stylish rigs, good horses, (both riding and driving), at the shortest notice; also boarding and sale stables. Telephone 423.

A. DUFTON, LIVERY, KING STREET—Stylish rigs and good horses. Rigs at shortest notice. Telephone 335.

LILLEY'S LIVERY—NO. 619 DUNDAS street, East London, Ont. Telephone No. 666

RAILWAY TIME TABLES

GRAND TRUNK—Southern Division

CORRECTED Nov. 14, 1892.

MAIN LINE—Going East	ARRIVE.	DEPART.
*Limited Express (A)	3:35 a.m.	3:45 a.m
Mail	.....	6:00 a.m
Atlantic Express (A)	12:05 p.m.	12:15 p.m
Day Express	10:50 a.m.	1:45 p.m
*St. Louis Express (A) (D)	4:10 p.m.	4:25 p.m
Mixed—No. 10 Freight (C)	6:45 p.m.	6:50 p.m
Erie Limited	11:20 p.m.	11:40 p.m

MAIN LINE—Going West.	ARRIVE.	DEPART.
*Chicago Express (A)	6:25 a.m.	6:30 a.m
West End Mixed	.....	6:45 a.m
*Erie Limited	11:30 a.m.	.....
*St. Louis Express (A)	11:50 a.m.	11:55 a.m
Accommodation	12:28 p.m.	5:15 p.m
*Pacific Express (A)	6:50 p.m.	7:10 p.m
Mail	9:55 p.m.	.....
Accommodation	.....	1:20 a.m

Sarnia Branch.	ARRIVE.	DEPART.
Limited Express (B)	3:25 a.m.	.....
Atlantic Express (B)	11:54 a.m.	.....
Mixed	8:25 a.m.	.....
Accommodation	1:15 p.m.	.....
St. Louis Express (A)	5:20 p.m.	.....
Accommodation	8:15 p.m.	.....
Erie Limited (B)	11:55 p.m.	.....

Sarnia Branch.	ARRIVE.	DEPART.
Chicago Express (B)	.....	6:40 a.m
Accommodation	.....	7:35 a.m
Erie Limited (B)	.....	11:35 a.m
Accommodation	.....	2:30 p.m
Pacific Express (B)	.....	7:00 p.m

London, Huron and Bruce.	ARRIVE.	DEPART.
Express	10:15 a.m.	8:05 a.m
Mail	6:55 p.m.	4:30 p.m

St. Marys and Stratford Branch.	ARRIVE.	DEPART.
Mixed—Mail	11:40 a.m.	7:35 a.m
Express	1:05 p.m.	.....
Express	5:40 p.m.	2:40 p.m
Express—Mixed	9:20 p.m.	5:55 p.m

Toronto Branch.

Hamilton—Depart—						
a.m.	a.m.	a.m.	p.m.	p.m.	p.m.	p.m.
*7:00	B9:15	11:05	12:30	4:10	*5:40	A*6:55	9:20

Hamilton—Arrive—						
a.m.	a.m.	p.m.	p.m.	p.m.	p.m.	p.m
11:00	B8:45	49:00	B14:55	4:00	6:25	8:15

* These trains from Montreal.

A These trains from Montreal.

(a) Runs daily (Sundays included.

(b) Runs daily, Sundays included, but makes no intermediate stops on Sundays.

(c) No. 10 carries passengers between London and Paris.

(D) This train connects at Toronto for all points in Manitoba, the Northwest and British Columbia via North Bay and Winnipeg.

E. DE LA HOOKE, City Passenger and Ticket Agent, southeast corner Richmond and Dundas streets.

ERIE & HURON RAILWAY.

Trains South. Stations.	Exp	Exp	Mix	Mix
	A.M.	P.M.	A.M.	P.M.
Sarnia (G. T. R.)	.....	5:10	7:40	.....
Courtright	.....	5:40	8:20	.....
M. C. R. Junction	.....	5:45	8:22	.....
Chatham (C. P. R.) arr	.....	7:45	10:35	3:30
Chatham (C. P. R.) dep	7:45	.....	10:40	4:40
Fargo (M. C. R.)	8:13	.....	2:35	5:10
Blenheim arr	8:25	.....	11:20	5:35

Trains North. Stations.	Exp	Exp	Mix
	A.M.	P.M.	P.M.
Blenheim dep	8:30	2:55	5:45
Fargo (M. C. R.)	8:43	3:10	6:00
Chatham (C. P. R.) arr	9:08	3:30	6:20
Chatham (C. P. R.) dep	9:13	3:37	.....
M. C. R. Junction	11:20	.....	.....
Courtright	11:25	3:55	.....
Sarnia (G. T. R.) arr	12:00	6:25	.....

CANADIAN PACIFIC RAILWAY.

Going East. DEPART—			
London	3:45 a.m.	8:00 a.m.	4:50 p.m
Woodstock	4:42 a.m.	8:52 a.m.	5:45 p.m
Galt	5:42 a.m.	9:53 a.m.	6:48 p.m
Guelph	9:20 a.m.	11:05 a.m.	8:10 p.m
Toronto	8:10 a.m.	12:00 noon	8:55 p.m
Peterboro	11:08 a.m.	.....	11:43 p.m
Kingston	4:05 p.m.	.....	5:00 a.m
Ottawa	5:15 p.m.	.....	5:45 a.m
Montreal	7:20 p.m.	.....	7:40 a.m
Quebec	6:30 a.m.	.....	8:00 p.m
Portland, Me.	8:25 a.m.	.....	8:10 p.m
Boston	8:15 a.m.	.....	8:50 p.m
Halifax, N.S.	11:00 p.m.	.....	.....

Trains arrive from the east at 11:05 a.m., 8:00 p.m., 11:00 p.m.

Going West. DEPART—			
London	7:15 a.m.	11:15 a.m.	11:05 p.m
ARRIVE—			
Chatham	9:20 a.m.	12:47 p.m.	12:47 a.m
Detroit	.....	2:30 p.m.	2:30 a.m
Chicago	.....	10:35 p.m.	10:10 a.m
St. Louis	.....	7:45 a.m.	6:00 p.m
Kansas City	.....	7:05 p.m.	7:00 a.m

Trains arrive from the west at 3:40 a.m., 4:15 p.m., 10:10 p.m.

THOS. R. PARKER, City Ticket and Passenger Agent, 161 Dundas street, southwest corner Richmond and Dundas.

LONDON & PORT STANLEY R'Y.

Going South.	a.m.		p.m.	
Leave London	6:40	9:45	2:20	8:00
Arrive St. Thomas	7:10	10:15	2:50	8:45
Depart St. Thomas	7:15	10:20	8:00	
Arrive Pt. Stanley	7:30	10:35	3:20	

Going North.	a.m		p.m.	
Leave Pt. Stanley	7:50	11:00	3:50	10:00
Arrive St. Thomas	8:05	11:15	3:50	10:30
Depart St. Thomas	8:15	11:20	8:00	
Arrive London	8:50	11:55	6:35	

All trains stop at intermediate stations when passengers at or for.

MICHIGAN CENTRAL RAILWAY.

LONDON TIME.

Canada Southern Division—Going East.	Leave London	Leave St. Thomas
North Shore Limited (daily)	8:00 p.m.	11:50 p.m
Niagara Falls and Buffalo special (daily)	8:00 p.m.	4:30 a.m
American Express (except Monday)	9:45 a.m.	10:55 a.m
Atlantic Express (daily)	9:45 a.m.	1:50 p.m
New York and Boston Express (daily)	2:50 p.m.	4:20 p.m
Mail (except Sundays)	1:00 p.m.	3:05 p.m
Limited Express (daily)	8:30 p.m.	3:00 a.m
Accom'dn (except Sunday)	8:40 p.m.	7:00 a.m

Canada Southern Division—Going West.		
North Shore Limited (daily)	6:40 p.m.	7:08 a.m
Chicago Express (daily)	8:00 p.m.	4:40 a.m
Chicago special (daily)	8:00 p.m.	11:05 a.m
Chicago Ltd Exp. (daily)	9:45 a.m.	10:55 a.m
American Express (except Mondays)	9:45 a.m.	1:30 p.m
Mail (except Sundays)	1:00 p.m.	3:15 p.m
Pacific Express (daily)	2:50 p.m.	4:00 p.m
Accom'dn (except Sunday)	6:10 p.m.	7:40 a.m

Trains arrive in London at 8:10 a.m., 10:5 a.m., 6:15 p.m. and 10:30 p.m.

[NOTE.—No trains to or from London on Sundays.]

JOHN PAUL, City Ticket and Passenger Agent, 395 Richmond street.

Hamilton Steamboat Company.

STEAMER MACASSA

Commencing Tuesday, May 23, and until June 10

Leaves Hamilton 7:30 a.m. & 2:15 p.m.
Leaves Toronto - 11 a.m. & 5:30 p.m.

Calls at Oakville.

J. B. GRIFFITH, manager, Hamilton. 63tf

NAVIGATION AND RAILWAYS

For Full Particulars ABOUT

WORLD'S FAIR

Rates, Train Service

Hotel and Boarding House Accommodation in Chicago

APPLY TO THE NEAREST AGENT OF THE

CANADIAN PACIFIC RY

THOS. R. PARKER, city passenger agent, 161 Dundas street, southwest corner Richmond street. City office open 7:30 a.m.

CHICAGO

Passengers for the World's Fair are advised that they can now obtain

EXCURSION

tickets good to return until Nov. 15th, at the city office, the Clock corner of Richmond and Dundas. Through cars. No delays. Five express trains daily. Choice of routes. Sleeping car berths secured in advance.

E. De la Hooke,

Grand Trunk City Passenger Agent. zxv

MICHIGAN CENTRAL

"The Niagara Falls Route."

CHEAP FARES QUEEN'S BIRTHDAY

Detroit and Return, $1 75

GOOD FOR TWO DAYS. Special train at 7:15 a.m.

SINGLE FARE

To all stations in Canada May 23 and 24, good to return May 25.

Depot, corner Clarence and Bathurst streets. City office, 395 Richmond street.

JOHN PAUL, City Passenger Agent.
O. W. RUGGLES, Gen. Pass. Agent. JOHN G. LAVEN, Can. Pass. Agent.

WHITE STAR LINE

Royal and United States Mail Steamers for Queenstown and Liverpool.

BRITANNIC ..... May 24
*TEUTONIC ..... May 31
GERMANIC ..... June 7
*MAJESTIC ..... June 14
BRITANNIC ..... June 18

*Superior second cabin accommodation on these steamers.

From White Star dock, foot West Tenth St.

Saloon rates—On Teutonic and Majestic, $90 and upwards; second cabin rates, Majestic and Teutonic, $40 and $45; round trip, $80 and $90, according to location of berth. Saloon rates on Germanic and Britannic, $60 and upwards. Excursion tickets on favorable terms. Steerage, $25. Company's office, 41 Broadway, New York.

For further information apply to W. Y. BRUNTON & SON, 411 Richmond street, or EDWARD DE LA HOOKE, southeast corner Richmond and Dundas streets, agents of the line for London, Ontd

ALLAN LINE

Royal Mail Steamships. Liverpool, Calling at Moville.

	From Montreal.	From Quebec.
Parisian	June 24	June 27
*Laurentian	July 1	Not calling
Circassian	May 27	May 29
*Numidian	June 3	June 4
Sardinian	June 10	June 11
*Mongolian	June 17	Not calling

RATES OF PASSAGE.

Cabin, by S.S. Parisian, $60, $75 and $90, single; $110, $175 and $160, return. By S.S. Sardinian, $55, $60 and $70, single; $105, $110 and $130, return. By other steamers, $50 and $60, single; $100 and $110 return. Second cabin, $30 and $35; steerage $24.

*Carry cabin passengers only.

STATE LINE SERVICE

New York and Glasgow, via Londonderry.

	From New York.
STATE OF NEBRASKA	1 p.m., May 18
STATE OF CALIFORNIA	June 8
STATE OF NEBRASKA	June 22

Cabin passage, $45 to $65; return, $85 to $120, according to location of berth; second cabin, $30; steerage, $25.

AGENTS—E. De la Hooke, southeast corner Richmond and Dundas and Thos. R. Parker, southwest corner Richmond and Dundas streets. F. S. Clarke, 416 Richmond street; John Paul, 391 Richmond street.

AMERICAN LINE

New York, Southampton, London, every Saturday.

CHESTER ..... Saturday, May 27, 4 p.m
PARIS ..... Saturday, June 3, 8 a.m.
BERLIN ..... Saturday, June 10, 2:30 p.m.
NEW YORK ..... Saturday, June 17, 8 a.m

From Pier 43, N.R., foot of Christopher street, New York.

Shortest and most convenient route to London. Passengers land at Empress dock, avoiding inconvenience and exposure of transfer by tender. First cabin passage to Southampton, London or Havre, $70 and upward, according to steamer. Second cabin, $40 to $60. Steerage at low rates.

INTERNATIONAL NAVIGATION CO., General Agents, 6 Bowling Green, New York. F. S. Clarke, A. G. Smythe, E. De la Hooke, London, Ont.

CUNARD LINE

"LANE ROUTE."

From New York to Liverpool via Queenstown. Fast Express Mail Service.

ETRURIA ..... Saturday, May 27, 3 p.m.
CAMPANIA ..... Saturday, June 3, 8 a.m.
UMBRIA ..... Saturday, June 10, 2 p.m.
AURANIA ..... Saturday, June 17, 8 a.m
ETRURIA ..... Saturday, June 24, 2 p.m.
CAMPANIA ..... Saturday, July 1, 6:30 a.m

EXTRA STEAMERS.

SERVIA ..... June 6, 10 a.m.
GALLIA ..... June 20, 10 a.m.
SERVIA ..... July 4, 9a.m.
GALLIA ..... July 18, 9 a.m.

RATES OF PASSAGE—Cabin, $50 and upwards. Second cabin, $35 and upwards, according to steamer and location; return tickets on favorable terms. Steerage tickets to and from Liverpool and Queenstown and all other parts of Europe at lowest rates. Through bills of landing given for Belfast, Glasgow, Havre, Antwerp and other parts on the continent, and for Mediterranean ports.

VERNON H. BROWN & Co., agents, 4 Bowling Green, New York.

E. DE LA HOOKE, Southeast cor. Richmond and Dundas Sts.

A. G. SMYTHE, 413 Richmond St., sole agents for London.

AMUSEMENTS, ETC.

Not less than 15 words. | 2c. Per Word

MILNE'S BOAT HOUSE — SULPHUR Springs—All kinds of pleasure boats. JOHN MILNE, Proprietor.

BASEBALL—TECUMSEH PARK—SATURDAY, May 27, Alerts vs. Stars. Game called at 3 p.m. 77u

ROW BOATS—LARGE ASSORTMENT—Forest City Boathouse, foot of Dundas street. Telephone No. 724. WHIT. LANCASTER & Co. 66tf

WRITE THE LONDON ENTERTAINMENT Bureau for terms and information whenever you intend getting up an entertainment.

PALACE DANCING ACADEMY—LAST term of season commences Monday, Feb. 20. Classes as follows: Gentlemen, Mondays at 8; ladies and children, Saturday afternoons at 3 o'clock. Advanced class for ladies and gentlemen, Thursdays at 8 o'clock. Beginners can commence any time in the primary classes. DAYTON & MCCORMICK, members of N. A. T. of D. Academy, 476 Richmond street. Residence, 241 Oxford street.

MEETINGS.

Not less than 15 words. | 1c. Per Word

SONS OF ENGLAND—ALL MEMBERS are kindly requested to meet at G. T. R. station Sunday, May 28, at 12 o'clock sharp, to attend divine worship with brethren at Woodstock. J. HOOK, D.D. 76c

NOTICE—ALL MEMBERS OF THE CANADIAN Order of Oddfellows, Manchester Unity, are requested to meet at the lodge room, corner of Market Lane and Dundas street, on Sunday, May 28, at 2 o'clock sharp, for the purpose of attending divine service. All members to be in full regalia. Juveniles also attend. GEO. BOWMAN, chairman, R. WRIGHTON, secretary. 76c

ST GEORGE'S SOCIETY—THE MEMBERS are requested to meet at their rooms on Sunday, May 28, at 11:30 a.m., to attend divine service with the Sons of England at Woodstock. W. SKINNER, president, J. B. COX, secretary. 76u

BOARD OF TRADE—THE REGULAR monthly meeting of the London Board of Trade will be held in their rooms on Friday, May 26, at 8 o'clock p.m., for general business. A large attendance is desired. JOHN BLAND, president, J. A. NELLES, secretary. 76u

DOMESTICS WANTED.

One time, 15c.; three times, 30c., for fifteen words.

GOOD GENERAL SERVANT FOR family of two. Apply at 361 Dundas street. 77c

NURSE GIRL WANTED—APPLY MRS. JOHN R. GAULD, 465 Colborne. 77c

WANTED—A COOK—NO LAUNDRY work. Apply immediately to Mrs. GEO. C. GIBBONS, 257 Dufferin avenue. 76c

WANTED — GIRL TO DO GENERAL housework. Mrs. CARSON, 26 Prospect avenue. 76c

WANTED—YOUNG GIRL AS NURSE—Apply 637 Elias street. 73n

WANTED — GENERAL SERVANT IN small family. Apply at No. 1 Harvey terrace, Oxford street. 76c

GENERAL HOUSEHOLD WORK—NO laundry work. Mrs. JAMES MAGEE, 154 Albert street. 75c

FIRST-CLASS GENERAL SERVANT—Wages $10 per month; references. Mrs. A. E. COOPER, 526 Waterloo street. 75c

GOOD COOK WANTED—IMMEDIATELY —With references. Mrs. WM. GLASS, 462 Colborne street. 76c

GOOD ADVICE TO GIRLS—IF YOU want a good situation in a private family or hotel, we advise you to go to Osborne's Intelligence Office, 56 Dundas street, and you will get suited, free of charge. Business and ladies' exchanges come and go, but Osborne keeps a reliable office and is here to stay. Over 50 girls now wanted. Come and examine list.

MALE HELP WANTED.

One time, 15c.; three times, 30c., for fifteen words.

HOSTLER WANTED AT THE BRITANNIA House, corner York and Wellington streets. Apply at once. H. BRINSMEAD, Proprietor. 77c

FIRST-CLASS ENGINEER WANTED—Must thoroughly understand compound condensing engine; one with knowledge of electricity preferred. Apply Ball electric light office, 204 Dundas street. 76n

EVERYBODY READS THE WANT column of the ADVERTISER. 30 cents for three insertions for fifteen words.

FEMALE HELP WANTED

One time, 15c.; three times, 30c., for fifteen words.

GIRLS WANTED—D. S. PERRIN & CO. 77c

STARCHERS WANTED — PARISIAN Steam Laundry. 76c

AGENTS WANTED.

One time, 15c.; three times, 30c., for fifteen words.

SALESMEN WANTED TO SELL OUR unexcelled nursery stock; steady employment and control of territory; have done business in Canada 35 years; liberal pay to the right man; send for terms. CHASE BROTHERS COMPANY, Colborne, Ont. vy

AGENTS WANTED—$20 A WEEK—G. MARSHALL & Co., 258 Dundas street, London

ARTISTS.

Advertisements under this head a cent a word.

H. M. WAY—ARTIST—PAINTINGS sold and lessons given. Classes Tuesdays and Saturdays. Terms moderate. 253 Dundas street.

J. P. HUNT, ARTIST—STUDIO, 344 DUNDAS street.

BUSINESS CARDS.

Advertisements under this head a cent a word

AT G. PARISH'S NEW STORE YOU find a good assortment of furniture and cook stoves; bedroom suites, $12 up. Call before buying and price. Old furniture wanted for new. 357 Talbot street, south King.

SPECIAL NOTICE TO LADIES AND THE public—You will find it most convenient to leave your orders and checks at T. J. Garner & Son's dray office, 198 York street, opposite G. T. R. station. Telephone 721.

JOHN JONES—MANUFACTURER AND dealer in harness, collars, etc., 171 King street, London, Ont. Light harness a specialty.

EYRES & SONS—STEAM DYE WORKS —221 Dundas street, London. Specialties, ostrich feathers, garments, dying and cleaning.

STOCKWELL'S STEAM DYE WORKS—259 Dundas street. Orders by mail or express promptly attended to. Telephone 601.

GEO. ROUGHLEY—FELT AND GRAVEL roofer; repairing a specialty; estimates on application. 190 South street, London. Telephone 888.

A. T. CORP—PAINTING, GLAZING, paper-hanging and house decorating. 183 Oxford street. Telephone 758.

GEO. LEWIS & SON—PAINTERS, GRAINERS, glaziers paper-hangers, etc. 611 and 617 Richmond street.

MARRIAGE LICENSES.

Advertisement under this head a cent a word

MARRIAGE LICENSES ISSUED AT 64 Stanley street, South London. WM. H. WESTON.

MARRIAGE LICENSES MAY BE OBTAINED at Shuff's drug store or at residence, northeast corner Dundas and William streets, London. No witnesses required.

ARTICLES FOR SALE.

Not less than 15 words. | 1c. Per Word

FOR SALE—NINETEEN REMINGTON typewriters at from $40 to $65. Caligraphs at $35. These machines do good work. See them before purchasing. WM. C. COO, 76 Dundas street. zxv

FOR SALE CHEAP—7,000 FEET 2-INCH pipe; second-hand; in good shape. GEO. HUGHES, Hamilton road.

BICYCLES, CUSHION TIRES, ENGLISH make, cheap; also parts, at 76 York street. 70tf

SHIPPING TAGS—AT CLOSE PRICES—ADVERTISER Job Department.

ENVELOPES—PLAIN OR PRINTED—AT ADVERTISER Job Department.

LATEST NEW YORK STYLES IN WEDDING invitations. ADVERTISER Job Department.

COMMITTEES FROM THE VARIOUS societies should get their printing at the ADVERTISER Job Department.

BILLHEADS, NOTEHEADS, LETTERHEADS, on short notice, at ADVERTISER Job Department.

PHOTOGRAPH WRAPPERS ON TOUGH tag stock, at ADVERTISER Job Department.

PAMPHLET WORK OF EVERY DESCRIPTION, clean and quick, at ADVERTISER Job Department.

SHIPPING TAGS AT BOTTOM PRICES —ADVERTISER Job Department.

YOU MAKE THE SALE EVERY TIME, and the cost is only 1 cent a word under this heading.

POSTERS — ALL STYLES, HANGERS and dodgers. ADVERTISER Job Department.

LOST AND FOUND.

Not less than 15 words. | 1c. Per Word

LOST—A FOX TERRIER DOG—WITH collar and tag attached, No. 666. Anyone knowing of him please address W. WANLESS, 877 Dundas street. 76u

TO LET—HOUSES.

These adlets pay. | 1c. Per Word

TO LET—FURNISHED COTTAGE—ADDRESS F. A., this office. 77c

TO RENT—WITH IMMEDIATE POSSESSION, the premises formerly occupied by the London Life Insurance Company in the Market Lane, Ontario Loan and Debenture Company's building; suitable for a store, office or several offices. Apply to WILLIAM F. BULLEN. 55tf eod

TO LET—FOR JUNE AND JULY—TWO new cottages on New Orchard Beach, Port Stanley; pleasantly situated on lake front. Apply at 389 Dufferin avenue or 249 Wellington street, city. 74tf

TO LET—HOUSE—19 CARTWRIGHT street, 4 bedrooms, dining, sitting room and parlor. Apply 537 Colborne street. 73n

TO LET—THAT COMMODIOUS HOUSE, corner Craig and Queen's streets, South London; large lawn, garden, and every convenience. Apply to A. GREENLEES, Solicitor, London, Ont. 71tf

TO LET — HOUSE ON SYDENHAM street, 8 rooms, hard and soft water, garden. Apply G. MARSHALL & Co. 70tf

TO LET—NEXT DOOR TO CITY POST OFFICE, Albion buildings, Richmond street, most desirable premises, with plate glass front. Suitable location for business or can be fitted up for offices; good cellar. Also good offices upstairs. Apply T. H. CARLING. 60tf

TO LET—THE OFFICES IN ROBINSON Hall Chambers occupied by Messrs. Meredith, Cameron & Judd. These offices have separate entrances and are fitted with all modern improvements. The offices on ground floor rented separately if desired. Apply T. H. LUSCOMBE, barrister, 169 Dundas street. 67tf

TO LET — 126 KENT STREET — ALL modern conveniences; immediate possession. Apply G. C. GUNN, barrister, Bank Commerce Building. 57tf

"TO LET," "ROOMS TO LET," "HOUSE to Let" and "For Sale" cards always on hand at ADVERTISER office.

WANTED.

One time, 15c.; three times, 30c., for fifteen words.

DRESSMAKING WANTED AT HOME—Dresses made for $1 50; cutting and fitting 50 cents. 231 Clarence street. 77c

WANTED TO RENT—COTTAGE—5 OR 6 rooms; 5 minutes' walk central fire hall. Address J. D., this office. 75c

HOTEL CARDS.

Advertisements under this head a cent a word

THE ALBION RESTAURANT—NO. 157 Dundas street. Dining-room on the European plan. Finest oysters in the market. Choice imported wines, liquors and cigars. Telephone No. 703. D. DEWAR, proprietor.

THE ST. LAWRENCE HOTEL, MONTREAL—Centrally situated and first-class in every respect. D. HOGAN, proprietor.

ONTARIO HOUSE — KING STREET—Opposite Market House; remodeled and refurnished; good stabling. JERRY MCDONALD.

OFFICE RESTAURANT — RICHMOND street. Fresh lager. Best brands of all kinds of liquors and cigars. Meals at all hours. The best brand of oysters, D. SARE, proprietor.

THE HUB — 203 DUNDAS STREET—Meals at all hours. European plan; choice oysters, imported and domestic liquors and cigars. Call solicited. ALEX. MURDOCK, proprietor.

"VICTORIA"—THE POPULAR $1 A day house—Clarence street, corner Dundas street. J. TOMLINSON, proprietor.

RICE'S HOTEL (FORMERLY THE MADISON)—Corner Jefferson avenue and Randolph street, opposite the Biddle House, Detroit, Mich. Rates, $1 25 to $2 per day. Single meals 25 cents.

VETERINARY SURGEONS.

Advertisements under this head a cent a word

C. S. TAMLIN, VETERINARY SURGEON Office 359 Talbot street. Residence 366 Oxford street. Telephone Nos. 865 and 768.

J. H. TENNENT—VETERINARY SURGEON—Office, King street, opposite Market House; residence, corner King and Wellington. Telephone.

J. H. WILSON & SON—OFFICE, 99½ KING street, London; residence, 346 Richmond street. Telephone.

DENTAL CARDS.

Advertisements under this head a cent a word.

DR. GEO. C. DAVIS, DENTIST, WILL resume the practice of his profession March 15, 1893. Office No. 170 Dundas street.

REMOVAL—FAWCETT, THE DENTIST, has removed to his new office, 399 Richmond street.

S. WOOLVERTON—SURGEON DENTIST, 216 Dundas street; entrance, second door west of Clarence, next to Edy Bros., photo artists, London, Ont. Telephone 822.

L. MACDONALD—DENTIST—REMOVED his office to Union Block, over Gurd's gun store, 185 Dundas street. Vitalized air used for the painless extraction of teeth.

ARCHITECTS.

Advertisements under this head a cent a word

J. A. GAULD, ARCHITECT, 784 DUNDAS street. Plans and specifications furnished on short notice.

MOORE & HENRY—ARCHITECTS AND Civil engineers, Albion Building, London. JOHN M. MOORE, FRED HENRY.

MCBRIDE, JONES & FARNCOMB — Architects and surveyors, 213 Dundas street, Duffield Block. H. C. MCBRIDE, C. A. JONES, F. W. FARNCOMB.

REAL ESTATE FOR SALE

Best returns. | 1c. Per Word

FOR SALE AT A BARGAIN—TO WIND up estate; the Waddell homestead, No. 502 Ridout street, London; large brick house and stable; 148 feet frontage. MACBETH & MACPHERSON. 25tf eod

LEGAL CARDS.

Advertisements under this head a cent a word.

JAS. MAGEE, Q.C., JAS. B. MCKILLOP & Thomas J. Murphy—Barristers, solicitors, notaries, etc., offices corner Richmond and Dundas, London.

PARKE & PURDOM — BARRISTERS—Offices, opposite City Hall, Richmond street. E. JONES PARKE, Q.C., T. H. PURDOM, T. E. PARKE ALEXANDER PURDOM.

P. MCPHILLIPS—BARRISTER—MONEY to loan. 89 Dundas street, London.

T. W. SCANDRETT — BARRISTER, SOLICITOR, etc., 98 Dundas street west, London. Money to loan.

ALBERT O. JEFFERY, LL.B., D.C.L., barrister, solicitor, notary public. Office, Ontario Loan Building (upstairs), Market Lane, London.

W. H. BARTRAM—BARRISTER—Solicitor, notary public, conveyancer. Money to loan on real estate at lowest rates. Office: 99 Dundas street west, London.

LOVE & DIGNAN—BARRISTERS, ETC.—418 Talbot street, London. FRANCIS LOVE, R. H. DIGNAN.

GIBBONS, MCNAB & MULKERN—BARRISTERS, etc., London. Office, corner Richmond and Carling streets. GEORGE C. GIBBONS, Q.C.; GEO. MCNAB, P. MULKERN, FRED. F. HARPER.

STUART & STUART, BARRISTERS, solicitors, notaries, etc. Offices, 414 Talbot street, London; Main street, Glencoe. ALEX. STUART, DUNCAN STUART.

A. GREENLEES, B. A., BARRISTER, etc., Canadian Loan Company Buildings, Richmond street, London. Private funds to loan.

T. H. LUSCOMBE—BARRISTER, SOLICITOR, etc., 169 Dundas street, near Richmond. Money at lowest rates.

J. D. O'NEILL—SOLICITOR, CONVEYANCER, etc. Office, 98 Dundas street. Money to loan.

GEO. NELSON WEEKES, BARRISTER and solicitor, notary public, etc. Office: Corner Dundas street and Market Lane.

EDMUND WELD—BARRISTER, SOLICITOR, notary public, etc. Private funds to loan at lowest rates. Office: 89 Dundas street, London.

WM. J. CLARKE — BARRISTER, SOLICITOR, notary, etc., 189 Dundas street (east of Richmond), London.

MEDICAL CARDS.

Advertisements under this head a cent a word

J. H. GARDINER, M.D., L.R.C.P., LONDON Eng.—office and residence, corner William and Dundas streets. Careful attention paid to specific and skin diseases. zxv

DR. A. MACLAREN, CORONER, NORTH-EAST corner Park and Queen's avenues. Office hours 11 to 3 and 6 to 8 p.m. Telephone 869

DR. WOODRUFF, EYE, EAR, NOSE and throat. Hours, 12 to 4. No. 185 Queen's avenue.

DR. GRAHAM — OFFICE AND RESIDENCE, 616 Richmond street. Special attention to the lungs and diseases of children.

DR. ALISON JAMIESON HAS REMOVED her office to 484 Wellington street, corner Dufferin avenue.

DR. BURKHOLDER — OFFICE AND residence, 491 Richmond street Telephone 553b.

DR. ECCLES HAS RETURNED AND will be in his office as usual from 10 to 2.

DR. WILSON — QUEEN'S AVENUE — Second door from Wellington street, Special attention paid to diseases of women.

DR. JARVIS — HOMŒOPATHIST — 334 Dundas street. Hours, 8-10, 2-4, 6-8.

DR. BUTLER, OPPOSITE ST. ANDREWS Church. Only special work in diseases of the eye, ear, nose and throat.

DR. MEEK, QUEEN'S AVENUE, LONDON. Specialty, diseases of women. Hours, 10 a.m. till 1:30 p.m.

DRS. FRASER & TEASDALL—118 YORK street, corner Talbot. J. W. FRASER. W. J. TEASDALL.

DR. GEORGE H. WILSON, YORK street, near Talbot. Specialty, nose, throat and lungs.

DR. MACARTHUR, B.A., 485 DUNDAS steeet. Specially children and women.

CL. T. CAMPBELL, M.D., M.C.P.S.—Office and residence, 327 Queen's avenue, London. Office hours, 8 to 9:30 a.m., 1 to 3 p.m. and 6 to 7:30 p.m. Skin diseases a specialty.

DR. ENGLISH, — OFFICE AND RESIDENCE, 688 Dundas street. Telephone

DR. MACGREGOR—OFFICE—706 RICHMOND street. Telephone 914.

DR. FERGUSON, CORONER, SOUTH London. Office hours, 8 to 10 a.m., 1 to 3 and 6 to 8 p.m. Telephone.

MONEY TO LOAN.

Advertisements under this head a cent a word

$50,000 PRIVATE FUNDS TO LEND at 5 and 5½ per cent. on terms to suit borrower. D. H. TENNENT, barrister, etc., 78 Dundas street, London.

MUSICAL INSTRUCTION.

Advertisements under this head a cent a word.

MR. J. W. FETHERSON, ORGANIST Queen's Avenue Church. Music lessons given at pupils' residence; also at 383 Colborne street.

MISCELLANEOUS.

Advertisements under this head a cent a word.

NOTICE—MR. ALBERT DICKSON, WHO has hitherto been canvassing agent for the Dominion Building and Loan Association, is no longer in the employ of the said association. F. M. HOLLAND, general manager. 73n

EDUCATIONAL.

Advertisements under this head a cent a word

SHORTHAND QUICKLY LEARNED—New system of teaching Pitmanic method. Evening class. Private lessons. W. S. RHYCARD, 468 Dufferin avenue.

INSURANCE.

Advertisements under this head a cent a word

INSURE IN THE PHŒNIX INSURANCE Company, Hartford, Conn. Cash capital $2,000,000. Assets $5,676 386 79. EDWARD TOWE, agent. Office over Bank of Commerce. London. Telephone 507. zxv

ROYAL CANADIAN AND ALLIANCE Assurance Companies—G. W. DANKS, agent for London and vicinity. Office, opposite City Hall, upstairs.

GOLD CURE SANITARIUM.

ALCOHOL AND MORPHINE HABITS cured privately at Lake Hurst Sanitarium (gold cure), Oakville. Treatment invarably successful; luxurious accommodations, picturesque surroundings. Address the medical superintendent, Oakville, or office No. 1, Duffield block, London, for full particulars.

Big Dog for Sale.

GREAT DANE.

For any one who likes a big dog, or needs a watch-dog, this is a good opportunity. Address "Great Dane," Advertiser, London, or call at office. 70tf & 30tf

IT IS THE OLD CRY:

"Save the Dollars!"

We Will Help You

If You But Allow Us.

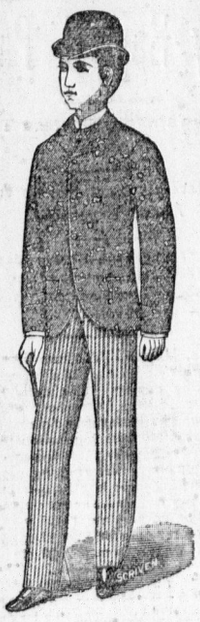

DON'T BE SHABBY.

You cannot afford to go shabbily dressed. The well dressed young man wins while the shabby young man is side-tracked. Would it not be well to join the long string of satisfied buyers that come to Oak Hall for inexpensive but fine tailor-made suits for man and boy?

OAK HALL

150 Dundas, Street, London.
ALFRED TAYLOR, Manager.

What do you want A Waterproof for?

To Wear in Wet Weather?

Then you want to be sure that it is waterproof, and you want the best article that you can get for the money. These chemically treated cloth garments are neither one thing nor the other. Did you ever see one after it had been thoroughly wet and then had dried up to about two sizes smaller.

Currie's Coats, Edinburgh Waterproof Are Just What You Want. zv

The Direct Route to Cleveland via Port Stanley.

The new and fast steamer Joe Milton will commence her weekly excursion trips from Port Stanley to Cleveland Saturday, June 3, 1893, and every following Saturday, until the last Saturday in August, leaving Port Stanley on arrival of the early morning train from London (8 o'clock), arriving in Cleveland at 3:30 o'clock, giving a good opportunity for business Saturday afternoon. Returning will leave Agents' Dock, Cleveland, every Monday at 7 a.m. connecting at Port Stanley with train for London and other points east and west. This deservedly popular route affords to those contemplating a trip to the beautiful city of Cleveland a delightful sail across Lake Erie by daylight, both going and returning. The public are respectfully invited to note the advantages this route possesses over all others in cheap fares, combined with safety, comfort and dispatch. Fare from Port Stanley to Cleveland and return $3. Fare from Port Stanley to Cleveland, single, $2. Refreshments on board. Music on board at all times. Tickets may be obtained from F. S. Clarke, city agent for Joe Milton, at London, and D. K. Mackenzie, St. Thomas. Agents, Farasey & Marron, 107 to 115 River Street, Cleveland, O., Arthur Ellison, Port Stanley. JOHN ELLISON, owner, JOSEPH HOUGH, captain. zxv

Asbestos Cement

We are prepared to take contracts for covering steamboat or other boilers, cylinders, steampipes, etc., with above material, or will supply same by barrel. Good quality.

CANADIAN MINERAL WOOL CO., Ltd.,
122 Bay Street, Toronto.
33tf eod

TO INTRODUCE

RIGBY COATS

To those who have not yet used them, we will allow 10 per cent. reduction to any customer cutting out this advertisement and presenting it to us before the end of May.

H. BAPTY,

DUNDAS STREET.

Nothing impure or injurious contaminates the popular antidote to pain, throat and lung remedy and general corrective, Dr. Thomas' Eclectric Oil. It may be used without the slightest apprehension of any other than salutary consequences. Coughs, rheumatism, earache, bruises, cuts and sores succumb to its action.

Late Canadian News

Narrow Escape of a Hamilton Foundryman—The Manitoba and Northwestern Railway Has Defaulted.

The Loyal True Blues Grand Lodge decided to meet in Toronto on the first Tuesday in June, 1894.

Rev. Mr. Sprague died at St. John, N. B., Wednesday evening. He had been a Methodist minister for 55 years.

At the meeting of the Grand Lodge of True Blues, in session at Peterboro, Wm. Fitzgerald, Toronto, was elected grand master.

It is understood to be likely that Rev. John Burton will before long vacate the pulpit of the Northern Congregational Church, Toronto.

Hon. Mr. Watson, Minister of Public Works in the Manitoba Government, who is on his way to Ottawa, says the Manitoba crop outlook is splendid.

Prof. Virchow, of Berlin, Germany, is at Ottawa attending the meetings of the Royal Society. He predicts that cholera will not reach America this year.

Mr. James A. Sadleir, publisher, who has been carrying on business both at Toronto and Montreal, died on Tuesday night of pneumonia in New York city.

Mr. Sagar Brown, a leading farmer of Ernestown, Ont., was found dead on a sofa in his room a day or two ago. He had retired to his room apparently in good health.

There died at his residence, Crowland, on Tuesday, one of the most prominent Reformers of Welland county—Luther Boardman—in the 66th year of his age. He held the position of postmaster for about 26 years.

Last night a man was found dead in Dundurn Park, Hamilton. Mr. Weaver, the deceased man's name, was a springmaker of Galt, and was in the city visiting one of his brothers. It is supposed he died of heart disease.

The Manitoba and Northwestern Railway has defaulted. Although this step was not unexpected it may prove a serious blow to any new railway schemes in the Northwest. A meeting of trustees has been called for June 14.

An Ottawa dispatch says so far there is no official indication of what have come to be called "Queen's birthday honors," although some time ago a number of Canadian names were authoritatively named by Conservative papers as to be knighted.

Geo. Pyke, the Toronto bank cashier who is mentioned in a dispatch from Kansas City as having embezzled $100,000 from the Imperial Bank, left Toronto in October. The amount of his defalcation was only about $10,000 or $12,000. The bank was protected to the extent of about the whole of the amount.

A mass meeting was held at Windsor on Thursday night by the Imperial Federation League. The Opera House was well filled. Thos. Dow was chairman and Principal Grant the speaker of the evening. Mr. Grant characterized the idea of Canadian independence as secession and political union or annexation as suicide.

Commissioner Herchmer says that the mounted police are having the greatest difficulty in suppressing whisky traders in the Northwest. A patrol has been placed at Athabasca Landing, 100 miles north of Edmonton, to keep whisky traders from selling liquor to Peace River district.

Tuesday afternoon, John Jackson, a melter in Laidlaw's foundry, Hamilton, had a narrow escape from suffocation. While working at the furnaces a strong blast of wind blew gas from the cupola into Jackson's lungs and he was rendered unconscious. Dr. Wallace had about half an hour's work to bring his patient around again.

An Ottawa correspondent says: The fearful list of fatalities in this district during the past few days was further added to. Antoine Bellefuille, aged 27, employed in the public works department, was drowned in the Ottawa River by the upsetting of a canoe. Auguste Langevin, a shoemaker, aged 30, dropped dead at a cocking main on the Richmond road. A little girl, aged 4, named Desiletes, daughter of a clerk in Bryson & Graham's, was choked to death by a piece of meat sticking in her throat.

Eulalia in New York.

NEW YORK, May 25. — The Infanta Eulalia arrived here to-day and was immediately conducted to the Hotel Savoy, where she will remain for the next week.

Trouble in a New York Bank.

NEW YORK, May 25.—At a meeting of the depositors and stockholders of the National Bank of Deposit this morning, it was decided to place the affairs of the bank in the hands of a board of trustees.

Double Murder in New York.

NEW YORK, May 25.—Antonio Blanche shot and killed his wife at 19 Cherry street to-day, and so seriously wounded Gabriel Dertilanio that he will die. The murderer was captured. Jealousy prompted the act.

Verdict for $2,500,000.

HELENA, Mont., May 25.—The great mining law suit of the St. Louis Company against the Montana Mining Company for $2,500,000 terminated to-day with a verdict in favor of the defendants.

The Briggs Case.

WASHINGTON, May 25.—In the Presbyterian Assembly this morning Dr. Briggs resumed his speech in defense of the action of the New York Presbytery in the case of the prosecution against him and in opposition to the entertaining of the appeal from the judgment of the Presbytery thereon.

Three Boys Drowned.

BROOKLYN, N. Y., May 25.—To-night Frederick Gibney, 14 years old, Thomas O'Brien, 12 years old, and Joseph Gilinsky, 12 years old, were drowned in the East River at 5:30 o'clock. They with several other lads were rowing up the river, and were upset by a tug and thrown into the water.

The Geary Law Won't Go.

WASHINGTON, May 25.—Attorney-General Olney has received a telegram stating that Judge Lacombe, of the Circuit Court of New York had decided that section 6 of the Geary law is ineffectual because no provision is made as to how or by whom the order of deportation of Chinese is to be executed. This is a new question.

LONDON, CANADA.

London and suburbs have a population of 35,000 persons.

London is situated in the garden of Canada, midway between the Niagara and the Detroit Rivers.

London is the center of nine different lines of railway, giving easy access to the whole continent, and to the lakes and seaboard.

London has direct connection with the three great Canadian lines of railway—the Grand Trunk, the Canadian Pacific, and the Michigan Central.

London controls a line of railway from the city to Port Stanley, on Lake Erie.

Each day more trains arrive at and depart from London than arrive at and depart from any other Canadian city in the same time.

London's public water supply is obtained from never-failing pure springs four miles from the city. Their yield is practically unlimited. London has the best drinking water on the continent.

London is an excellent health resort, as it has a lower death rate than any city of its size on the continent, and it has magnificent white sulphur baths within its limits.

London has 1 opera house and 4 public halls.

London has 13 public schools (and a number under contract), not including kindergartens; 3 Roman Catholic separate schools, 2 ladies' colleges, and 1 collegiate institute.

London has 1 university and 1 medical school.

London has a Conservatory of Music and a School of Elocution.

London has 2 public libraries.

London is an excellent center for manufacturing and commercial enterprises. There are already established wholesale houses for groceries, hardware, drygoods, small wares, boots and shoes, drugs, crockeryware, etc. There are one or more manufactories of furniture, engines, boilers, stoves, furnaces, iron and brass foundries, carriages, burial caskets, agricultural implements, stamped tinware, railway cars, oil refining, leather, barrels, machine tools, clothing, cigars, office and school furniture, biscuits and confectionery, mirrors and beveled plate-glass, corsets, furs, beer, washing compounds, acids, woodwork of every description, etc.

London has two daily newspapers (morning and evening editions).

London has two public parks.

London has six banks and eight loan and investment associations.

London has six charitable institutions, two hospitals and seven public buildings.

London has a good street railway, which will be much extended during the year.

London's rate of taxation is 18 mills, which includes all school rates, etc.

London's civic assets are $2,547,798 34, and the balance of assets over all liabilities is $422,861 19. The total assessment is $15,333,097.

London has 44 churches, almost every religious denomination of any importance being represented.

London has an excellent Entomological Society and exhibition, and some of the ablest entomologists to be found in Canada.

London has markets three times weekly, the best in the west. The Great Western Fair is held for ten days in September.

Further particulars about the city may be obtained by applying to the mayor, the city clerk, the secretary of the Board of Trade, or the ADVERTISER.

Life is short and time is fleeting, but Hood's Sarsaparilla will bless humanity as the ages roll on. Try it this season.

Change in Time for New York via Erie Railway.

The Erie Railway are running a very fast train from Buffalo. The time has been cut down two hours. By leaving London at 12:15 p.m. you will arrive in Buffalo at 5:50 p.m., and leave Buffalo at 7:30 p.m. arrive in New York next morning at 7:30. You can also leave London at 3:45 a.m., 6 a.m. and 11:40 p.m. The latter is a magnificent train, solid vestibule; not a single change between London and New York, and dining cars attached to all trains for meals. For further particulars apply to S. J. SHARP, 19 Wellington street east, Toronto. 36tf

"German Syrup"

J. C. Davis, Rector of St. James' Episcopal Church, Eufaula, Ala.: "My son has been badly afflicted with a fearful and threatening cough for several months, and after trying several prescriptions from physicians which failed to relieve him, he has been perfectly restored by the use of two bottles of Boschee's German Syrup. I can recommend it without hesitation." Chronic severe, deep-seated coughs like this are as severe tests as a remedy can be subjected to. It is for these long-standing cases that Boschee's German Syrup is made a specialty. Many others afflicted as this lad was, will do well to make a note of this.

An Episcopal Rector.

J. F. Arnold, Montevideo, Minn., writes: I always use German Syrup for a Cold on the Lungs. I have never found an equal to it—far less a superior. ⑧

G. G. GREEN, Sole Man'fr, Woodbury, N. J.

THE NEXT MORNING I FEEL BRIGHT AND NEW AND MY COMPLEXION IS BETTER.

My doctor says it acts gently on the stomach, liver and kidneys, and is a pleasant laxative. This drink is made from herbs, and is prepared for use as easily as tea. It is called

LANE'S MEDICINE

All druggists sell it for 50c. and $1.00 per package. Buy one to-day. Lane's Family Medicine moves the bowels each day. In order to be healthy this is necessary.

Geo. N. Kernohan. Robt. J. Webster

Lumber, Shingles,

Cedar Posts, Lath, etc.

LARGE STOCK TO SELECT FROM

KERNOHAN & WEBSTER

Corner Hamilton Road and Maitland Street.

'PHONE 486. zxv

ESTABLISHED 1867

WHISKARD'S FANCY STORE

232 Dundas St.

Oh, my! Oh, my!

WHAT A RUSH FOR

Children's Sailor Hats.

Come on, ladies, bring your little ones. We have plenty of Hats for them,

ONLY

10

Cents Each.

Splendid line of Fishnet Veiling only 8c yard, all colors.

Very wide heavy Art Fringes, tinged with gold, 4c, 5c, 8c and 10c yard, worth three times the money.

Fine heavy Butchers' Linen for aprons, 15c yard.

WHISKARD'S

Fancy Store,

232 Dundas Street.

KEEP PAPER OFF THE STREETS.

A Runaway Almost Causes a Suit Against the City.

The General Electric Company May Use Shorter Poles—Complaints and Petitions—Contracts Let.

The Board of Works meeting last evening was attended by Ald. Garratt (chairman), Thomas Jones, Dreaney, Coo, Shaw and Taylor, Mayor Essery, City Engineer Graydon and Secretary Bell.

Martin O'Meara, of the Dominion House, complained of a nuisance existing on York street, caused by the accumulation of filth where the dray stand is located. The stench was a detriment to his business. The chairman and city engineer will investigate.

An application for a sidewalk on the east side of Waterloo street, between Queen's and Dufferin avenues, was granted.

T. Brenton and a number of other merchants on the west side of Talbot street, south of Dundas street, asked permission to exhibit their wares on the block pavement near the sidewalk. Filed; no power.

Cronyn & Betts objected to the cab stand being situated in front of Palmer block on Richmond street, between Dundas and Carling streets. The bylaw will be amended so as to provide for the desired change.

Messrs. Love & Dignan claimed damages on behalf of N. McLeod, his horse having been injured owing to a defective plank on the bridge on Maitland street across Carling's Creek. The chairman and engineer will investigate.

A. F. Anderson asked for the use of Queen's Park on June 19 for a Patrons of Industry demonstration. Granted.

W. A. Grasby complained of a defective sewer on Hill street, between Wellington and Clarence streets, on account of which his property was flooded. Referred to the engineer.

James Grant, caretaker of Queen's Park, informed the committee that the ball was off the top of the flag pole, and that the band stand was in bad shape. The engineer will have the defects remedied. The band concerts will start the first week in June, and will be held on Tuesday and Friday nights.

Max Goldberg complained that on account of loose paper scattered about the streets, his horse ran away and damaged his wagon.

Ald. Dreaney—You must have given him some extra oats since I saw him. Keep him for the Queen's Plate next year.

Ald. Taylor—I move that the chairman be held responsible for this.

Mr. Goldberg claimed $9 damages. The chief of police will be asked to see that the bylaw if enforced. Although Mr. Goldberg threatened to sue the city for the amount claimed, he will be satisfied if the paper is kept off the streets in future. He considers that he is simply acting in the interest of the general public by bringing the matter before the proper authorities.

Mr. J. C. Judd wrote regarding the agreement recently entered into between the corporation and the General Electric Company. The clause objected to was that which provided that all poles erected should be 60 feet above the level of the ground. He asked that the height of poles on Richmond and Dundas streets be 50 feet, and on the other streets 35 feet, new lines to be 40 feet. The council will be recommended to grant the request.

Harding & Leathorn's tender for a sewer on Queen's avenue, between Waterloo and Picton streets, was accepted at $179, $20 for manholes and $23 for gullyholes.

George Burdick will paint the Victoria Park boulevard for $60.

Thos. Fox complained of a defective sewer at the corner of Oxford and William streets which caused the cellar of one of his houses to be frequently flooded.

The engineer explained that the sewer was not large enough to carry off the surface water, and during a rain storm it backed up into the cellars. The sewer will be flushed.

Accounts were passed and the committee adjourned.

OTHER BABIES WERE BENEFITED!

Let Yours Share the Blessing!

The good work has been done for other babies, dear mother; your darling can also be benefited. The wonderful work accomplished in the past for babies was all done by Lactated Food. This health-giving nourishment has given strength, vigor and brightness to thousands of frail, languishing and half-dead infants—it has saved an army of little ones from the grave.

Now is the time, mother, to make a true effort to put your baby in condition to meet the depressing effects of hot summer weather. If you would have your child escape cholera infantum, diarrhea, dysentery and all the wasting diseases of children, you should make Lactated Food its regular diet. If this is done, the complaints of summer and all infant diseases will pass your home, and baby will grow up like a comely and beautiful plant. Do not neglect the Lactated Food, mother, as proper diet is the most important subject pertaining to your baby's welfare and your own happiness.

SMOKESTACK SPARKS.

Representatives of the Grand Trunk, West Shore and Wabash Railway Companies met at Buffalo on Thursday and perfected arrangements for a through train and through car service between New York, Boston and Chicago in both directions, commencing May 28.

It is stated that one of the results of President Van Horne's trip across the continent will be the shortening of the running time from Quebec to Vancouver by at least 24 hours, and perhaps more. The president and his party are now inspecting the section of road between Calgary and Fort McLeod.

Wreck on the Nova Scotia Coast.

CHESTER, N. S., May 25.—The vessel wrecked on the southeast head of Tancock, supposed to be from Newfoundland moving a family to Gold River, came ashore on Gassay Island. No bodies have yet been found.

Death of a Toronto Editor.

TORONTO, May 25.—Chas. H. Clarke, editor of the Orange Sentinel, died this morning. Deceased had been ill only for a few days. He died of congestion of the lungs. He was about 35 years old and a younger brother of ex-Mayor E. F. Clarke, M.P.P. It is less than a year since that another, Richard Clarke, manager of the Sentinel, died from the same cause.

Of Course You Read

The testimonials frequently published in this paper relating to Hood's Sarsaparilla. They are from reliable people, state simple facts, and show beyond a doubt that HOOD'S CURES. Why don't you try this medicine? Be sure to get Hood's.

Constipation and all troubles with the digestive organs and the liver are cured by HOOD'S PILLS. Unequaled as a dinner pill.

Ontario Legislature.

Business Being Rapidly Wound Up—Prorogation on Saturday.

PARLIAMENT HOUSE, TORONTO, May 25.—The Government seemed determined to clear the order paper and close the session's business to-night, and in view of this there have been three sittings of the Legislature to-day. A large number of bills received their third reading. The supplementary estimates were passed, and it is expected by midnight that the order paper will be cleared.

Prorogation will take place on Saturday afternoon.

THE LATE MRS. CATHARINE BOOTH.

[Wives and Daughters for May.]

Catherine Mumford was one of the great women of the age, largely because she believed in woman's natural equality with man. It is easy enough in 1893 to say that every woman owes it to the community to make the most and best of herself, but it was a very different thing in 1853. Yet it was in that year that Miss Mumford came to her first serious difference of opinion with her future husband on the subject of woman's equality. Mr. Booth quoted the old aphorism that woman has a fibre more in her heart, and a cell less in her brain. Miss Mumford would not admit this for a moment. She held that intellectually woman was man's equal, and that where it is not so the inferiority was due to disadvantages of training, a lack of opportunity, rather than to any shortcomings on the part of nature. After converting her lover to the commonsense view, she next addresses her pastor on the subject. To my mind there is something indescribably humorous and delightful in the picture of a demure damsel, dressed in the costume of 1853, bending over a long letter to her spiritual adviser, in which, with maidenly seriousness, she remarks: "Permit me, my dear sir, to ask whether you have ever made the subject of woman's equality as a being the matter of calm investigation and thought? If not I would, with all deference, suggest it as a subject well worth the exercise of your brain, and calculated amply to repay any research you may bestow upon it." If the "dear sir" didn't gasp after reading this, then some of my opinions regarding the clergy of 40 years ago are greatly in need of repair. She continues: "As you, my dear sir, often say in reference to other subjects, 'a brighter day is dawning,' and ere long woman will assume her true position, and rise to the full height of her intellectual stature." True prophetess, Catharine Booth!

LEGAL QUERIES.

DIVORCE.—How much would it cost to get a divorce in Canada and what in the United States, and would I need to live there for a certain length of time, my wife being in England yet? ANS.—It would cost you at least $1,000 in Canada. In some of the States it might be done for $100, more or less. You would have to be a resident of the State in which you applied for the divorce.

FIRE LIMITS.—Has a neighbor the right to put up a machine shop in a residential portion of the city in dangerous proximity to other dwellings—say twenty feet? ANS.—Every man has a right to use his own property as he sees fit, provided it does not injure others, but within the fire limits of the city such building must be of brick, iron or stone, and the roof of incombustible material or shingles laid in mortar, as provided by the city bylaws, which can be enforced. If the shop itself is dangerous to the neighbors any one of them may get an injunction by private suit. Consult a lawyer.

X. Y. Z.—By statute in Ontario there is a penalty of $25 for cutting shade trees on the highways. What is the penalty for railway companies sending men into farmers' fields and cutting down shade trees whose height is less than the distance to the rail; also cutting shade trees on the highways that is entirely unnecessary so far as their height, being less than the distance to the rail, shade, water and grass necessary to farm stock? ANS.—By the General Railway Act a railway company may fell or remove any trees standing in any woods, lands or forests where the railway passes to the distance of six rods from either side thereof. In the exercise of this power by the company the shade trees to which you refer may be legally cut down without their incurring any liability under the Ontario Statute as to shade trees.

KINGSVILLE.—What rate of speed are horses allowed to be driven in an incorporated village on the main street where the business places are? ANS.—The matter is to be regulated by the village bylaws. Furious driving in such a place is a misdemeanor at common law. 2. If any damage is done by running into a person and crippling or killing them who is responsible, the councilors for not putting a stop to such driving or the chief of police of the town? ANS.—The parties driving are responsible for the damage. The chief of police is responsible to the village council for enforcing the bylaws of the village. 3. What steps can a private person take to have horse-racing stopped on the main street as people crossing the street are in danger? ANS.—Prosecute them under the village bylaw. If no bylaw, lay information against them for creating a public nuisance, and have parties sent for trial as an indictable misdemeanor. 4. Is there any law to prevent young men, from 14 to 20 years old, from laying around town, never seen at work and always out at night roaming the streets, chasing every decent man they meet? ANS.—The village bylaw should provide for the case, but if not they can be prosecuted as vagrants before two justices of the peace under sec. 8, cap. 49, Revised Statutes of Canada. 5. Can they be taken up and put in prison for a common nuisance? ANS.—They can be arrested without a warrant when committing any disorderly conduct, but if at any other time a warrant must be issued. They must be tried and convicted before being commited to jail for the misdemeanor.

Apollinaris

"NATURAL CHEMICAL PROCESSES are the ONLY PERFECT ONES, and the popularity of Apollinaris Water is chiefly due to its irreproachable character."

THE TIMES, LONDON.

McCALLUM'S

CHOLERA and DIARRHEA MIXTURE.

A good reliable medicine, prepared from the celebrated Dr. Woulff's formula. Very effectual in cases of Cholera, Dysentery, Pain in the Stomach, Cramps. Put up and for sale by

C. McCALLUM,

DRUGGIST.

Cor. Dundas and Richmond Sts., LONDON. v

MEN AND WOMEN

MARRIED AND UNMARRIED

will receive Valuable Information by sending stamped, directed envelope, to Mrs. Martha Besant, P.O. Box 578, Toronto, Can. All correspondence in plain envelope and strictly confidential. zxv

VIGOR OF MEN

Easily, Quickly, Permanently Restored.

Weakness Nervousness, Debility, and all the train of evils from early errors or later excesses, the results of overwork, sickness, worry, etc. Full strength, development and tone given to every organ and portion of the body. Simple, natural methods. Immediate improvement seen. Failure impossible. 2,000 references. Book, explanation and proofs mailed (sealed) free

ERIE MEDICAL CO., Buffalo, N.Y. vy

KOFF NO MORE!

WATSON'S COUGH DROPS

WILL GIVE POSITIVE AND INSTANT RELIEF TO THOSE SUFFERING FROM COLDS, HOARSENESS, SORE THROAT, ETC., AND ARE INVALUABLE TO ORATORS AND VOCALISTS. R. & T. W. STAMPED ON EACH DROP. TRY THEM. zxv

JUDGE AND JURY

Of the Supreme Court of New York City

A Few Days Ago Rendered a Decision to the Effect that Radam's Microbe Killer

Was all that it is represented to be as the greatest Remedy of this modern age, and that while it was a truly wonderful curative yet it proved harmless to the users of it, and contained no poisonous drugs of any kind.

Sick People Owe a Duty to Themselves.

Do not stand idle any longer waiting for nauseous drugs to relieve you; do not lose further time, at the expense of your life, perhaps, in waiting for some expert to experimentally find out the cause of your trouble.

Obtain our pamphlets and a jar of Microbe Killer from your nearest druggist (or direct from headquarters if he does not keep it), and start in to use it at once.

No other medicine has ever been indorsed as this one has.

For Sale at All Chemists Generally.

Specific advice furnished free from main office to all applicants.

Wm. Radam Microbe Killer Co., Ltd., Toronto, Ont.

TEAS!

DIRECT FROM THE GARDENS.

Fragrant! Delicious! Economical!

CHOICE AND PURE

INDIAN TEAS.

Famous for their excellent quality. Guaranteed free from adulteration. Standard grades at most reasonable cost. Orders filled from original chests as imported.

SAMUEL FUGE

436 Richmond St., London, Ont.

'PHONE 858.

JOHN FERGUSON & SONS

Funeral Directors and Embalmers.

First-class in all appointments.

Telephone—House, No. 373; Store, No. 543.

LIVERY STABLES.

AMERICAN HOUSE LIVERY, YORK street—Hacks and light livery. Telephone 512. A. G. STROYAN, Proprietor.

BEATTIE'S LIVERY—ALBERT STREET—Good horses and first-class rigs. Good accommodation for boarders. 'Phone 689. D. BEATTIE, Proprietor.

HUNTER & SON—SOUTH LONDON Livery and Hack Stand. Rates reasonable, Telephone No. 157.

WILLIAM TRIPP, LIVERY, RICHMOND street north. Stylish rigs, good horses, (both riding and driving), at the shortest notice; also boarding and sale stables. Telephone 423.

A. DUFTON, LIVERY, KING STREET—Stylish rigs and good horses. Rigs at shortest notice. Telephone 335.

LILLEY'S LIVERY—NO. 519 DUNDAS street, East London, Ont. Telephone No. 666

RAILWAY TIME TABLES

GRAND TRUNK—Southern Division

CORRECTED Nov. 14, 1892.

MAIN LINE—Going East

	ARRIVE.	DEPART.
*Limited Express (A)	2:35 a.m.	3:45 a.m
Mail	.....	6:00 a.m
Atlantic Express (A)	12:05 p.m.	12:15 p.m
Day Express	10:50 a.m.	1:50 p.m
*St. Louis Express (A) (D)	4:20 p.m.	4:25 p.m
Mixed—No. 20 Freight (C)	5:45 p.m.	6:50 p.m
Erie Limited	11:50 p.m.	11:40 p.m

MAIN LINE—Going West.

	ARRIVE.	DEPART.
†Chicago Express (A)	5:25 a.m.	5:30 a.m
West End Mixed	.....	6:45 a.m
†Erie Limited	11:30 a.m.	.....
†St. Louis Express (A)	11:20 a.m.	11:25 a.m
Accommodation	12:28 p.m.	1:15 p.m
†Pacific Express (A)	6:50 p.m.	7:10 p.m
Mail	9:55 p.m.	.....
Accommodation	.....	7:20 p.m

Sarnia Branch.

	ARRIVE.	DEPART
Limited Express (D)	8:25 a.m.	.....
Atlantic Express (D)	11:00 a.m.	.....
Mixed	3:25 p.m.	.....
Accommodation	4:15 p.m.	.....
St. Louis Express (A)	5:20 p.m.	.....
Accommodation	8:15 p.m.	.....
Erie Limited (D)	11:35 p.m.	.....

Sarnia Branch.

	ARRIVE.	DEPART.
Chicago Express (D)	.....	6:40 a.m
Accommodation	.....	7:35 a.m
Erie Limited (D)	.....	11:25 a.m
Accommodation	.....	2:30 p.m
Pacific Express (D)	.....	7:00 p.m

London, Huron and Bruce.

	ARRIVE.	DEPART.
Express	10:15 a.m.	8:05 a.m
Mail	6:55 p.m.	4:30 p.m

St. Marys and Stratford Branch.

	ARRIVE.	DEPART.
Mixed—Mail	11:40 a.m.	7:35 a.m
Express	2:05 p.m.	.....
Express	5:40 p.m.	2:40 p.m
Express—Mixed	9:20 p.m.	5:55 p.m

Toronto Branch.

Hamilton—Depart—						
a.m.	a.m.	a.m.	p.m.	p.m.	p.m.	p.m
*7:05	8:15	11:05	12:30	4:10	*5:40	*6:55	9:20

Hamilton—Arrive—							
a.m.	a.m.	p.m.	p.m.	p.m.	p.m.	p.m	
11:30	8:45	10:00	12:35	4:00	6:25	8:15	

* These trains for Montreal.

† These trains from Montreal.

(A) Runs daily, Sundays included.

(D) Runs daily, Sundays included, but makes no intermediate stops on Sundays.

(C) No. 20 carries passengers between London and Paris.

(D) This train connects at Toronto for all points in Manitoba, the Northwest and British Columbia via North Bay and Winnipeg.

E. DE LA HOOKE, City Passenger and Ticket Agent, southeast corner Richmond and Dundas streets.

ERIE & HURON RAILWAY.

Trains South.

Stations.	Exp	Exp	Mix	Mix
	A.M.	P.M.	A.M.	P.M.
Sarnia (G. T. R.)	.....	6:10	7:40	.....
Courtright	.....	5:40	8:26	.....
M. C. R. Junction	.....	5:45	8:22	.....
Chatham (C. P. R.) arr	.....	7:45	10:35	3:30
Chatham (C. P. R.) dep	7:45	.....	10:40	4:40
Fargo (M. C. R.)	8:13	.....	2:35	6:10
Blenheim arr	8:25	.....	11:20	5:35

Trains North.

Stations.	Exp	Exp	Mix
	A.M.	P.M.	P.M.
Blenheim dep	8:30	2:55	5:45
Fargo (M. C. R.)	8:43	3:10	6:00
Chatham (C. P. R.) arr	9:08	3:30	6:20
Chatham (C. P. R.) dep	9:13	3:37	.....
M. C. R. Junction	11:20	.....	.....
Courtright	11:25	3:55	.....
Sarnia (G. T. R.) arr	12:00	6:25	.....

CANADIAN PACIFIC RAILWAY.

Going East.

DEPART—			
London	3:45 a.m.	8:00 a.m.	4:50 p.m
Woodstock	4:42 a.m.	8:52 a.m.	5:45 p.m
Galt	5:42 a.m.	9:53 a.m.	6:48 p.m
Guelph	9:20 a.m.	11:05 a.m.	8:10 p.m
Toronto	8:10 a.m.	12:00 noon	8:55 p.m
Peterboro	11:08 a.m.	.....	11:43 p.m
Kingston	4:05 p.m.	.....	5:00 a.m
Ottawa	5:15 p.m.	.....	5:45 a.m
Montreal	7:20 p.m.	.....	7:40 a.m
Quebec	6:30 a.m.	.....	8:00 p.m
Portland, Me.	8:25 a.m.	.....	8:10 p.m
Boston	8:55 a.m.	.....	8:50 p.m
Halifax, N. S.	11:00 p.m.	.....	.....

Trains arrive from the east at 11:05 a.m., 8:00 p.m., 11:00 p.m.

Going West.

DEPART—			
London	7:15 a.m.	11:15 a.m.	11:05 p.m
ARRIVE—			
Chatham	9:20 a.m.	12:47 p.m.	12:47 a.m
Detroit	.....	2:30 p.m.	2:30 a.m
Chicago	.....	10:15 p.m.	10:10 a.m
St. Louis	.....	7:45 a.m.	8:00 p.m
Kansas City	.....	7:05 p.m.	7:00 a.m

Trains arrive from the west at 3:40 a.m., 4:15 p.m., 10:15 p.m.

THOS. R. PARKER, City Ticket and Passenger Agent, 161 Dundas street, southwest corner Richmond and Dundas.

LONDON & PORT STANLEY R'Y.

Going South.

	a.m.		p.m.	
Leave London	6:40	9:45	2:20	8:00
Arrive St. Thomas	7:10	10:15	2:50	8:45
Depart St. Thomas	7:15	10:20	5:00	
Arrive Pt. Stanley	7:30	10:35	5:20	

Going North.

	a.m.		p.m.	
Leave Pt. Stanley	7:50	11:00	5:50	10:00
Arrive St. Thomas	8:05	11:15	6:05	10:30
Depart St. Thomas	8:15	11:20	6:00	
Arrive London	8:50	11:55	6:35	

All trains stop at intermediate stations when passengers at or for.

MICHIGAN CENTRAL RAILWAY.

LONDON TIME.

Canada Southern Division—Going East.

	Leave London	Leave St. Thomas
North Shore Limited (daily)	8:00 p.m.	11:50 p.m
Niagara Falls and Buffalo special (daily)	8:00 p.m.	4:20 a.m
American Express (except Monday)	9:45 a.m.	10:55 a.m
Atlantic Express (daily)	9:45 a.m.	1:50 p.m
New York and Boston Express (daily)	2:50 p.m.	4:20 p.m
Mail (except Sundays)	1:30 p.m.	3:05 p.m
Limited Express (daily)	8:30 p.m.	3:00 a.m
Accom'd'n (except Sunday)	8:40 p.m.	7:00 a.m

Canada Southern Division—Going West.

North Shore Limited (daily)	6:40 p.m.	7:08 a.m
Chicago Express (daily)	8:00 p.m.	4:40 a.m
Chicago special (daily)	8:00 p.m.	11:05 a.m
Chicago Ltd Exp. (daily)	9:45 a.m.	10:55 a.m
American Express (except Mondays)	9:45 a.m.	1:30 p.m
Mail (except Sundays)	1:30 p.m.	3:15 p.m
Pacific Express (daily)	5:50 p.m.	6:00 p.m
Accom'd'n (except Sunday)	6:10 p.m.	7:40 a.m

Trains arrive in London at 8:30 a.m., 10:5 a.m., 6:35 p.m. and 10:30 p.m.

[NOTE.—No trains to or from London on Sundays.]

JOHN PAUL, City Ticket and Passenger Agent, 395 Richmond street.

Hamilton

Steamboat Company.

STEAMER MACASSA

Commencing Tuesday, May 23, and until June 10

Leaves Hamilton 7:30 a.m. & 2:15 p.m.
Leaves Toronto - 11 a.m. & 5:30 p.m.

Calls at Oakville.

J. B. GRIFFITH, manager, Hamilton. 65tf

NAVIGATION AND RAILWAYS

For Full Particulars ABOUT

WORLD'S FAIR

Rates, Train Service

Hotel and Boarding House Accommodation in Chicago

APPLY TO THE NEAREST AGENT OF THE

CANADIAN PACIFIC RY

THOS. R. PARKER, city passenger agent, 161 Dundas street, southwest corner Richmond street. City office open 7:30 a.m.

CHICAGO

Passengers for the

World's Fair

are advised that they can now obtain

EXCURSION

tickets good to return until Nov. 15th, at the city office, the Clock corner of Richmond and Dundas. Through cars. No delays. Five express trains daily. Choice of routes. Sleeping car berths secured in advance.

E. De la Hooke,

Grand Trunk City Passenger Agent. zxv

MICHIGAN CENTRAL

"The Niagara Falls Route."

CHEAP FARES

QUEEN'S BIRTHDAY

Detroit and Return, $1 75

GOOD FOR TWO DAYS. Special train at 7:15 a.m.

SINGLE FARE

To all stations in Canada May 23 and 24, good to return May 25.

Depot, corner Clarence and Bathurst streets. City office, 395 Richmond street.

JOHN PAUL, City Passenger Agent.
O. W. RUGGLES, Gen. Pass. Agent. JOHN G. LAVEN, Can. Pass. Agent.

WHITE STAR LINE

Royal and United States Mail Steamers for Queenstown and Liverpool.

BRITANNIC ..... May 24
*TEUTONIC ..... May 31
GERMANIC ..... June 7
*MAJESTIC ..... June 14
BRITANNIC ..... June 18

*Superior second cabin accommodation on these steamers.

From White Star dock, foot West Tenth St. Saloon rates—On Teutonic and Majestic, $90 and upwards; second cabin rates, Majestic and Teutonic, $40 and $45; round trip, $80 and $90, according to location of berth. Saloon rates on Germanic and Britannic, $60 and upwards. Excursion tickets on favorable terms. Steerage, $25. Company's office, 41 Broadway, New York.

For further information apply to W. Y. BRUNTON & SON, 411 Richmond street, or EDWARD DE LA HOOKE, southeast corner Richmond and Dundas streets, agents of the line for London, Ontd

ALLAN LINE

Royal Mail Steamships. Liverpool, Calling at Moville.

	From Montreal.	From Quebec.
Parisian	June 24	June 27
*Laurentian	July 1	Not calling
Circassian	May 27	May 28
*Numidian	June 3	June 4
Sardinian	June 10	June 11
*Mongolian	June 17	Not calling

RATES OF PASSAGE.

Cabin, by S.S. Parisian, $60, $75 and $90, single; $110, $115 and $160, return. By S.S. Sardinian, $55, $60 and $70, single; $105, $110 and $130, return. By other steamers, $50 and $60, single; $100 and $110 return. Second cabin, $30 and $35; steerage $24.

*Carry cabin passengers only.

STATE LINE SERVICE

New York and Glasgow, via Londonderry.

	From New York.
STATE OF NEBRASKA	1 p.m., May 18
STATE OF CALIFORNIA	June 8
STATE OF NEBRASKA	June 22

Cabin passage, $45 to 65; return, $85 to $120, according to location of berth; second cabin, $30; steerage, $25.

AGENTS—E. De la Hooke, southeast corner Richmond and Dundas and Thos. R. Parker, southwest corner Richmond and Dundas streets. F. S. Clarke, 416 Richmond street; John Paul, 391 Richmond street.

AMERICAN LINE

New York, Southampton, London, every Saturday.

CHESTER ..... Saturday, May 27, 4 p.m
PARIS ..... Saturday, June 3, 8 a.m.
BERLIN ..... Saturday, June 10, 2:30 p.m.
NEW YORK ..... Saturday, June 17, 8 a.m

From Pier 43, N.R., foot of Christopher street, New York.

Shortest and most convenient route to London. Passengers land at Empress dock, avoiding inconvenience and exposure of transfer by tender. First cabin passage to Southampton, London or Havre, $70 and upward, according to steamer. Second cabin, $40 to $60. Steerage at low rates.

INTERNATIONAL NAVIGATION CO. General Agents, 6 Bowling Green, New York. F. S. Clarke, A. G. Smythe, E. De la Hooke, London, Ont.

CUNARD LINE

"LANE ROUTE."

From New York to Liverpool via Queenstown. Fast Express Mail Service.

ETRURIA ..... Saturday, May 27, 3 p.m.
CAMPANIA ..... Saturday, June 3, 8 a.m.
UMBRIA ..... Saturday, June 10, 2 p.m.
AURANIA ..... Saturday, June 17, 8 a.m
ETRURIA ..... Saturday, June 24, 2 p.m.
CAMPANIA ..... Saturday, July 1, 6:30 a.m

EXTRA STEAMERS.

SERVIA ..... June 6, 10 a.m.
GALLIA ..... June 20, 10 a.m.
SERVIA ..... July 4, 9 a.m.
GALLIA ..... July 18, 9 a.m.

RATES OF PASSAGE—Cabin, $50 and upwards. Second cabin, $35 and upwards, according to steamer and location; return tickets on favorable terms. Steerage tickets to and from Liverpool and Queenstown and all other parts of Europe at lowest rates. Through bills of landing given for Belfast, Glasgow, Havre, Antwerp and other parts on the continent, and for Mediterranean ports.

VERNON H. BROWN & Co., agents, 4 Bowling Green, New York.

E. DE LA HOOKE, Southeast cor. Richmond and Dundas Sts.

A. G. SMYTHE, 413 Richmond St., sole agents for London.

The Advertiser

Founded by John Cameron in 1863.

THE DAILY ADVERTISER.

Daily, by mail, per year (8 to 12 pages).....$4 00
Daily, by mail, for three months..... 1 00
All subscriptions payable in advance.

IN LONDON:

Morning Edition, $6 per annum; Evening Edition, 10c per week, delivered.

THE WESTERN ADVERTISER.

(OUR WEEKLY EDITION.)

By mail, per annum.....$1 00

JOHN CAMERON, President and Manager.

ADVERTISING RATES

Made known on application at office. Address all communications to

ADVERTISER PRINTING CO.,

LONDON, - - CANADA.

God's in His heaven,
All's right with the world.
—[BROWNING.

London, Friday, May 26.

GLADSTONE recently remarked that nothing except the mint can make money without advertising. The Grand Old Man is in his 84th year, but he keeps his intellect abreast of the procession.

*

IN SHIPBUILDING Great Britain is far and away ahead of any other nation. The production on the Clyde is nearly three times as much as that of all the continental nations together. Great Britain has freedom in trade; that is the secret of her greatness.

*

THE newspaper of to-day apparently meets the wants of all classes. Here is an advertisement which appeared in the last-received issue of the London Times:

MRS. GEORGE ASHTON, 5 VICTORIA street, Westminster, takes this opportunity of thanking her numerous friends for their kind letters of sympathy on the dissolution of her marriage.—26th April, 1893.

*

REFERRING to the record of Mr. Meredith and his followers in the Legislature the Toronto Telegram says:

"Miracles happen occasionally in politics, but it will take a miracle to transfer the reins of government to the control of the Opposition with its present leadership, its present membership and its present policies, or either it has no policy or it has several."

The Telegram has generally given the Conservative leader its support in critical times, and now takes the part of a candid friend.

THE PLEBISCITE.

In accordance with a resolution of the Ontario Legislature, the various petitions presented during the session which ends this week have been counted. The following is the information thus elicited:

Petitions for the plebiscite—	
From temperance societies	495
From churches	314
From municipal corporations	156
Total	965
Petitions for prohibition—	
From temperance societies	255
From churches	54
From municipal corporations	5
Total	314

It is made abundantly evident that the position taken by the Administration, and not that assumed by the Opposition, is the view generally indorsed by the people. In this connection, it is interesting to observe that the Toronto Mail, though generally a severe critic of the Government of Ontario, defends the course it has adopted on this most important public question. "Some of the members of the Legislature who oppose the plebiscite," says our contemporary, "take the ground that it is contrary to the principle of responsible government. It is doubtful if that is a valid objection. A responsible government is responsible to the people, and should not act contrary to the wishes of the majority. In an important matter about which it is otherwise impossible to gauge the feelings of the electorate it does not seem unreasonable for the Administration to consult those who in theory at least are its masters. This will not abolish responsibility, for when the Government takes action upon the opinions elicited it must become the sponsor of the legislation if it affect the public revenue, as undoubtedly prohibition would. A popular vote is a sort of pilot—it may help a government to avoid rocks, but cannot shelter it from storms." That is so. We do not look upon the plebiscite as a shield to either Government or Opposition, but as a legitimate means of carrying out two prime objects—(1) the education of the people, which will proceed before the taking of the vote; (2) the supplying of the best possible evidence regarding the attitude of the populace on this question, thus enabling statesmen to carry out the popular mandate with reasonable hope that the law will be respected.

The Plebiscite Bill, despite the quibbling of Mr. Meredith and his friends, will become law, and the people will decide.

"THINKING" A CAPITAL CRIME.

No wonder that the people of Russia chafe under the rule of the Czar while the brutal system of annually transporting thousands of citizens to Siberia, because they entertain political opinions that do not accord with the absolutism demanded by the Czar and his advisers, is continued. Think of the hardships that await the 15,000 prisoners that the cable chronicles as now collected at Odessa for dispatch to the wilds of the far north country! Simultaneously with this news comes the announcement that another "Nihilist plot" has been discovered at Warsaw. With the law as it now stands, it is easy to conjure up excuses for arresting reputable citizens for being concerned in "plots." If the freedom-loving, thinking and speaking Canadians lived in Russia, we much fear that they would soon all be in Siberia. The Russian law, for example, declares that:

"Every evil intention and criminal action against the life, the health, or honor of the Emperor, every design to . . . limit his rights, or to do violence to his sacred person, shall subject the individual guilty thereof to deprivation of all civil rights and the penalty of death. Evil intention . . . shall be regarded as an actual crime, not only in cases where the guilty person has attempted to carry his intention into effect, but where he has . . . orally or in writing, by thought, proposal, or in any other way, entered into preparations looking thereto."

That is to say, if a citizen of Russia can be proved to have "thought" that what are now decreed to be the "rights" of the Emperor should be curtailed, he shall lose all civil rights and forfeit his life! Penal servitude in Siberia being a lesser punishment than death, it will doubtless be meted out to all citizens who may be suspected of even beginning to think that the sacred decrees of the Czar and his minions are not absolutely perfect and unassailable. Is it any wonder that the Czar fears the outcome of such a policy?

IS THERE A DEARTH OF MECHANICS IN CANADA?

A Solomon has arisen in the midst of us, and he has solved—at least to his own satisfaction—the exodus. Discussing the great loss in population which Canada has sustained in the last ten years, the London Free Press reaches the conclusion that the exodus is caused chiefly by the determination of our youth not to take up the occupations of farmers and mechanics. If they would only go farming or learn trades, then they could all stay at home and enjoy life in comparative luxury. That we may do our contemporary justice, let us quote the gist of its argument. The Free Press writer says:

"There is hardly a youth of superior education, intelligence and industry, graduating from the high schools, but can find ready openings for his best talents in Canada. But there are very many of the lesser qualified who cannot find room, and because they are not at once given good places, being unwilling to work the soil or serve their time at a trade, become discontented and leave the country, often to do well, in a few cases better than they could have done at home by much trying, yet in very many cases to do worse or fail utterly."

And again:

"A good tradesman has a little gold mine at his command so long as he is able to use hand and brain. But the graduates of our high schools seem averse to agricultural and mechanical occupations, and look to callings which they vainly imagine to be higher and to afford an easier living. They forget that the intelligent, educated farmer who works upon business principles is really the best paid and most independent member of the community, or that the possessor of a good trade, who learns and applies all that there is to be learnt, and works at it industriously, is never at a loss for well-paid employment. The Germans understand this, and hence every boy is obliged to learn a trade of some sort, so that he can have no excuse for inability to earn a living, and that whatever reverse of fortune may happen he can apply his hand to a settled calling."

This is a different story from that preached by our contemporary when it was aiding in having foisted upon this country the policy of high taxation. At that time, the story recited on a hundred platforms and repeated in the journals advocating so-called "protection" was: "Permit us to increase the taxes, and we will stop the exodus. Allow us to prevent you from buying cheap goods, and we will soon keep your sons and daughters from looking for work abroad."

The delusiveness of this cry has been exploded. The quack economists have been found out. The exodus has been far greater under the system of high taxation than under the revenue tariff. And even in so highly favored and advantageously situated a city as London the census proves that the population increased at a far slower ratio in the last ten years than it did in the days of low taxation.

What groundwork is there for our contemporary's argument? It tells the young men—presumably of this western district—that if they will but learn a trade, they can all get remunerative employment in Canada, and it even goes the length of indorsing the view insolently propounded by the junior Tupper that only second-rate mechanics leave this country. Alas! that the contrary should be the case. It is known to every mechanic in this city, to every mechanic in Hamilton, to every mechanic in Toronto, that hundreds of the best mechanics in these and smaller communities have been compelled to leave Canada and seek in the neighboring republic the employment denied them here.

It is quite apparent to us that the writer in the Free Press has not endeavored to find employment for a boy at a trade in this city or he would not write as he does. Is it not a fact that for every job that the average employer can give out to an apprentice there are half a dozen applicants? The writer of this knows that for every would-be apprentice printer that seeks employment at this office, and gets it, more than a dozen have to be turned away with the explanation, "No vacancies." Machine shop owners tell the same story. Let us suppose that all the young men of London who are now studying for professions—and we admit these occupations are overcrowded, also—were to turn out and ask for jobs as apprentice mechanics in London, how many could be taken on, and how many would be able to find employment here after they were journeymen? The exodus cannot be glossed over in this manner, and our contemporary should face the issue. What this country needs before it increases its mechanical population is wider markets, better opportunities to buy and sell, freedom of employer and employe from every unnecessary tax, the right of every man to spend his own earnings to the best possible advantage. That provided for, there need be little or no exodus, because our country, possessing many and undoubted natural advantages, will then be more attractive as a place to live in than any other spot.

TOPICS OF TO-DAY.

A very interesting book, from the pen of Henry Irving, the noted actor, has been published by Tait, Sons & Co., Union Square north, New York. The title is "The Drama," the series of addresses embracing, "The Stage as It Is;" "The Art of Acting," and "Four Great Actors." The frontispiece is by Whistler. Price, $1 25.

‡‡‡

Those who enjoy peering into the mysterious will find much that will interest them in a new book, from the pen of Arthur Wittink, just published by Macmillan & Co., New York city. The author proves himself to be a man who has read a great deal as well as speculated upon the earth and its surroundings, and the relation of earthly creatures to the spiritual world. This handsome volume costs $1 25.

‡‡‡

General Booth has nominate his daughter, La Marechale Booth-Glibborn, to succeed him in command of the army, though he has a son who would according to the usual order of succession, take his father's place. But the old general says that "Women are the best rulers. If you refer to the capacity shown on several occasions by Queen Victoria you will agree with me that she acted while her admirers were seeking how to act. I am arranging that the work of saving human souls may go on after my death."

‡‡‡

The Princess May of Teck, the recently affianced bride of the Duke of York, wore a gown of white brocade, manufactured in England, at the last drawing-room. The pattern was roses, and the leaves were veined with silver. The wearing of this gown was looked upon as particularly appropriate, since the rose is the floral emblem both of England and the House of York. Still more appropriate was it, according to popular ideas, that the flowers were fastened together by true-lovers' knots. She wore also a diamond tiara, the gift of the Duke of York, and a necklace of diamonds.

‡‡‡

One of the best books for the guidance of travelers published this year is that compiled under the eye of General Superintendent Kempt, of the Caledonian Railway, Scotland. It is a guide to the scenic attractions of the old land, and it proves that the facilities afforded by the Caledonian Railway Company for comfortable and expeditious traveling by sea, road and rail are of the most ample and varied description. The work is being extensively circulated in Canada and the United States, and no doubt as a result there will be much increased attention given by tourists to the scenes and places in the Scottish Highlands and elsewhere which have become so famous in story.

‡‡‡

While the late Earl of Derby was Secretary of the Colonies, he delivered a characteristic speech in proposing a Queen's birthday toast at an official banquet. "Gentlemen," he exclaimed, "I rise to propose the inevitable toast. The working of our constitution depends upon the manner in which those who acquire powers under it take care not to push their privileges to lengths which might become dangerous. We have to be thankful, therefore, that we have such a sovereign as the Queen, who has never been unreasonable. If we had such a creature on the throne as George I., a monarch so silly and dissipated as George II., an utter blackguard like George IV., or even well meaning, but entirely stupid persons such as George III. and William IV., I think, gentlemen, we should have had very rough times. Gentlemen, I propose the Queen."

‡‡‡

With the June number Worthington's Illustrated Magazine completes its first volume under the most favorable auspices. The names of contributors are such as would do credit to any magazine ten times its age. Among these are Mary A. Livermore, Edgar Fawcett, Hon. S. G. W. Benjamin, Prof. G. Frederick Wright, Rev. George M. Stone, D.D., Lilian Whiting, Helen Campbell, Mrs. Jean Porter Rudd, Clinton Scollard, Rev. Francis E. Clark, D.D. (President of the Society of Christian Endeavor) Richard Burton, Ella Wheeler Wilcox, with many other names of gifted and popular authors. The June number, enlarged by sixteen pages, is rich in well-written leading articles of timely interest, in short stories, essays and poems, while the charming illustrations, beautifully reproduced, and the fine press work, render it as satisfactory to the eye as it is refreshing and stimulating to the mind. Published at Hartford, Conn.

‡‡‡

Prof. Max Muller, the highest authority in England on Oriental languages and literature, throws down a gauntlet in the Nineteenth Century to Theosophists and it will take a very powerful champion to pick it up. Prof. Muller says that the esoteric Buddhism preached by Mme. Blavatsky never existed in India and that the lamented high priestess of Theosophy, ignorant as she was of the two languages in which the canonical books of Buddhism are written, fell under the influence of designing Hindoos, who played upon her credulity. As for the existence of Mahatmas and the belief of Theosophists that living beings can hold communication with unseen spirits, it is pointed out that in all the history of Theosophy no independent witness has ever been present to test these miraculous performances in soul communion. Iconoclasts are not always high in public favor, but an exception must be made even by Theosophists in the case of Prof. Muller, who can speak with authority on every matter concerning the mental life of the Orient and whose judgments on such subjects are ex cathedra.

‡‡‡

The complete novel in the June number of Lippincott's is "The Translation of a Savage," by Gilbert Parker, author of "The Chief Factor," "Pierre and His People," "Mrs. Falchion," etc. It has an unusual subject, and tells how an Englishman of family and wealth married an Indian girl of Hudson's Bay and took her home, with results naturally mixed, but better than might have been expected. The fourth in the series of Lippincott's Notable Stories—"The Philosophers," by Geraldine Bonner—deals with an extraordinary wedding. It is illustrated. "Ambition," a play in one act, by Johanna Staats, has a double love story. The Athletic Series is continued in an illustrated article on "Amateur Rowing." John Burroughs gives "A Glance into Walt Whitman," and Frank A. Burr tells "How Men Write." W. S. Walsh supplies anecdotes illustrating the methods of "The Practical Jester." M. Crofton, in "Men of the Day," offers pen-pictures of Ambassador Bayard, Millionaire Mackay, Composer Verdi and Editor Burnand. The poetry of the number is unusually full.

"That's a queer fancy of Smith's, putting six gates in his front fence." "Jerusalem, man! don't you know he has half a dozen daughters, and all of them engaged."

STRENGTH, VITALITY, MANHOOD

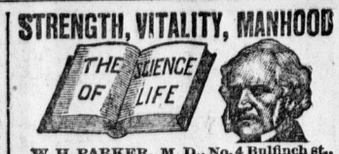

W. H. PARKER, M. D., No. 4 Bulfinch st., BOSTON, MASS., *chief consulting physician of the* PEABODY MEDICAL INSTITUTE, to whom was awarded the GOLD MEDAL by the NATIONAL MEDICAL ASSOCIATION for the PRIZE ESSAY on *Exhausted Vitality, Atrophy, Nervous* and *Physical Debility*, and all *Diseases* and *Weakness* of *Man*, the *young*, the *middle-aged* and *old*. CURES Consultation in person or by letter. Prospectus, with testimonials, FREE. Large book, THE SCIENCE OF LIFE, OR SELF-PRESERVATION, THE PRIZE ESSAY, 300 pp., 125 invaluable prescriptions, full gilt, only $1.00 by mail, double sealed, secure from observation.

IMPERIAL

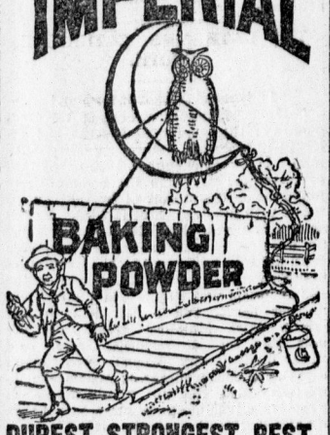

PUREST, STRONGEST, BEST.
Contains no Alum, Ammonia, Lime, Phosphates, or any Injurious.

CAFFAROMA

The finest pure ground Coffee in the world, sold in tins only. If you cannot get it at your nearest grocer send postal card direct to ACME MILLS, Montreal, who will mail immediately free trial sample to the address given. ZXV

BLOOD POISON

A SPECIALTY. Primary, Secondary or Tertiary BLOOD POISON permanently cured in 15 to 35 days by New Remedy. You can be treated at home for the same price and the same guarantees; with those who prefer to come here we will contract to cure them or refund money and pay expense of coming, railroad fare and hotel bills, if we fail to cure. If you have taken mercury, iodide potash, and still have aches and pains, Mucous Patches in mouth, Sore Throat, Pimples, Copper-Colored Spots, Ulcers on any part of the body, Hair or Eyebrows falling out, it is this BLOOD POISON that we guarantee to cure. We solicit the most obstinate cases and challenge the world for a case we cannot cure. This disease has always baffled the skill of the most eminent physicians. $500,000 capital behind our unconditional guarantee. Absolute proofs sent sealed on application. Address COOK REMEDY CO., Room 307 Masonic Temple, Chicago, Ill.

SHINE

WITH YOUR BOOTS

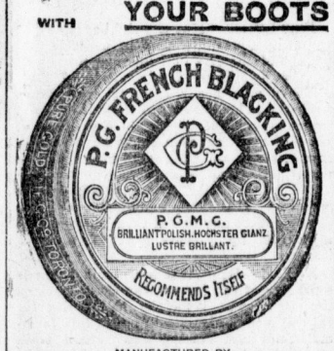

MANUFACTURED BY
PURE GOLD MFG. CO.
TORONTO.

LAWRASON'S

Wonderful Soap.

The purest and best soap made in America. Will renew and make bright, will cleanse and purify, will suit you perfectly.

Insist on WONDERFUL SOAP.

Ladies Don't use

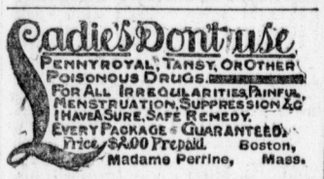

PENNYROYAL, TANSY, OR OTHER POISONOUS DRUGS FOR ALL IRREGULARITIES, PAINFUL MENSTRUATION, SUPPRESSION &c. I HAVE A SURE, SAFE REMEDY. EVERY PACKAGE GUARANTEED. Price $2.00 Prepaid. Madame Perrine, Boston, Mass.

"THE OLD MAN'S PILL" Youthful vigor restored either sex, or no pay. Advice free. Dr. Despo, Boston, Mass.

IMPORTANT!

Government School of Art

Students can now join the special classes.

Monday, Wednesday and Friday, from 7 to 9 p.m.

Fees for 36 lessons, $3.

Extra classes for china, oil and water color painting Monday, Wednesday, Friday and Saturday from 2:30 to 4:30 p.m.

Mechanics' Institute, Dundas Street.

Send for circulars and particulars to

JOHN H. GRIFFITHS, Principal.

ZXV

CITY WOOD YARD.

Just getting in 300 Cords First-Class Maple and Beech, which was cut during the months of September and October last year. All cash customers we come.

JAMES CAMPBELL,

City Wood Yard, Talbot Street.

ZXV

WM. WYATT & SON

364 Richmond Street.

Stoves, Ranges, Tinware, Lamps, Coal Oil; best Water White American Oil. Jobbing and contract work. Estimates for furnaces, etc.

FRIDAY

BARGAIN DAY

MAY 26.

CHAPMAN'S

Our bargains are genuine, and no mistake. Last Friday was an eye-opener to many. Scores of new faces were seen at our counters. It pays to look around, find out the best place to trade and there spend your money. We ask only an inspection. Your privilege to examine and compare prices.

TERMS CASH. 'PHONE, 791.

1st—A table full of Dress Goods, every piece worth 12½c and 15c, 50 pieces to choose from. Note the terms: Only one length will be taken from each piece, make it as long or as short as you like, price, 5c.
2nd—A table full of Dress Goods, worth 20c and 25c, only one cut of each; price, 10c.
3rd—A table full of Dress Goods, worth 35c, only one cut of each; price to-day, only 19c.
4th—A table full of Dress Goods, worth 40c and 50c, only one cut of each; price on Friday, 25c.
5th—Three pieces of Silk and Wool Plaid Dress Goods, worth $1, to-day, 59c.
6th—Art Muslins, a bargain to-day, at 5c, at 9c, at 12½c.
7th—Muslin Draperies, with Fringe to match, the correct curtain materials; to-day, 15c, 18c, 20c.
8th—Do you want Lace Curtains? Ask to see our specials for Bargain Day; no better value in London.
9th—Chenille Curtains, by special request we put this number on the list; $6 and $7 ones for $4 75, $8 50 ones for $6, $11 ones for $8; last chance.
10th—Chenille Table Covers, $3 50 ones for $2 35, $6 50 ones for $4 75.
11th—Remnants of Black and Colored Dress Goods, from 2 to 5 yards, only half-price to-day.
12th—Twenty Boxes Black and Colored Dress Trimming, worth 15c, worth 20c, worth 25c; your choice to-day only 5c.
13th—One Hundred Spring and Summer Mantles, new styles, worth $4, for $2 50; worth $5, for $3; worth $6, for $3 75; worth $7, for $4 75.
14th—Two dozen Silk Embroidered Table Covers, worth $2, to-day $1 39.
15th—Thirty-Six only White Quilts, largest size, $2 quality for $1 44.
16th—One case Irish Table Linen, to-day only 27c a yard.
17th—Five Hundred Yards Gingham, fast colors, 8½c goods for 5c.
18th—Four Pieces All-Wool Tweed, worth 50c, to-day 37½c.
19th—Three Pieces Fine All-Wool Navy Serge, for boys' and men's wear, regular price 60c, to-day 41c.
20th—Three Pieces 40c Bleached Sheeting, twilled, only 29c.
21st—Reversible Canton Drapery, worth 45c; Bargain Day, 32c.
22nd—Best Feather Ticking, worth 30c, to-day 19c.
23rd—A table full of Fine Dress Sateens, worth 20c and 25c, only 15c.
24th—Best Quality White Leghorn Hats, worth $2, for 98c.
25th—One Case of Church Fans, only 1c each.
26th—Gents' 3-ply Linen Collars, 30c a dozen; a snap.
27th—Gents' Linen Cuffs, sizes 9½ to 11, worth 30c, to-day 12½c.
28th—Gents' Soft Felt Hats to-day 50c; cheap at double the money.
29th—Gents' Flannelette Shirts only 25c each.
30th—Ladies' Fast Black Cotton Hose, worth 25c, to-day 17c.
31st—Ladies' Black and Colored Gauntlet Gloves, worth 20c, to-day 14c.
32nd—Colored Embroideries, worth 10c, to-day 3c.
33rd—Silk Ribbons, a big assortment, worth 15c, to-day 9c.
34th—Heavy Tweed Pants, men's sizes, only $1.
35th—Boys' Tweed Suits, only $1 50, worth $2 50; ages, 4 to 11 years.
36th—Seventy-Five Pairs Boys' Long Pants, regular $1 25, for half price.
37th—Eleven Only Gents' Mackintosh Waterproof Coats, worth $12, to-day $6 50.
38th—Children's White Leghorn Hats, worth $1, to-day 25c.
39th—Six Hundred Yards Oxford Shirting, worth 20c, to-day 12 1-2c.
40th—Eight Pieces Fine Striped Flannelette, worth 20c, to-day 12 1-2c.
41st—Three Only Baby Jumpers, $1 50 each, worth $3 50.
42nd—One Case Fine Shirt Linings, double-fold, permanent make, regular 12 1-2c; to-day 8 1-2c.
43rd—A Big Bargain in Satin Ribbon, worth 40c, to-day 19c.
44th—Do you want a first-class Crayon Portrait of yourself or friend, beautifully framed? The crayon really costs our customers nothing; frame and glass only $3. See samples at our store.

Every housekeeper and spender of money should visit our great sale; only one bargain sale in London. The place is—

CHAPMAN'S

126 and 128 Dundas Street.

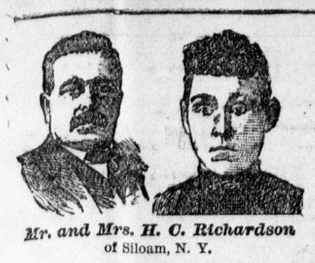

Mr. and Mrs. H. C. Richardson
of Siloam, N. Y.

Husband and Wife

Both Cured by Hood's Sarsaparilla

Catarrh, Kidney Complaint, Heart Failure, Liver Troubles.

"I think it my duty to voluntarily tell what Hood's Sarsaparilla has done for myself and wife. Last spring my wife was in a very bad way with kidney complaint; felt

Miserable All the Time

and could hardly get around the house. She began to take Hood's Sarsaparilla, and **in one week** she was improving. When she had taken but three bottles of Hood's Sarsaparilla she was **cured** of that dreadful disease. As for me, I was troubled with Catarrh, Heart Failure and Liver Complaint. Suffered so intensely that

I Could Not Sleep

at night, nor get any rest through the day. As soon as I lay down, my heart would beat so hard that I would have to get up. I had very severe **pains in the small of my back** and noises in my head **like a flock of black birds** all singing at once. So you see I was hard up. I also experienced benefit from Hood's Sarsaparilla **within a week** after I began taking it. I have improved rapidly and can now sleep better than I have for a year, can eat and not bloat as I used to. We praise

Hood's Sarsaparilla

for we think there is no medicine like it." HENRY C. and MARY E. RICHARDSON, Siloam, Madison County, N. Y.

HOOD'S PILLS cure liver ills, constipation, biliousness, jaundice, sick headache, indigestion.

Wales Won.

The Result of the Royal Thames Regatta.

Revised Version of the Glencoe-London Football Match.

Bismarck's Views on Bicycling—Expert Billiard Playing by a Lady—Baseball Scores and Other Sporting Matters.

AQUATIC.

THE ROYAL THAMES REGATTA.

LONDON, May 25.—About 200 yachts gathered to-day on the occasion of the royal Thames regatta. The curiosity of the spectators was mainly absorbed in Lord Dunraven's new yacht, the Valkyrie (Capt. Granfield) and the Britannia, the Prince of Wales' cutter. The course was from Gravesend round the Mouse lightship and return. Other yachts competing were the Scotch syndicate boat the Calluna, Mr. James' cutter, the Iverna, and the Tanita.

The Prince of Wales' cutter Britannia won the race, Valkyrie was second, with Iverna third and Calluna fourth. Time—Britannia, 5 hours, 26 minutes and 9 seconds; Valkyrie, 5 hours, 33 minutes and 33 seconds. About a third of the way home on the return course the Valkyrie's topsail was smashed. At the time of the accident she was but one length behind the Britannia. Some of the judges say that the accident prevented the Valkyrie from winning, while others say it was the Britannia's race from the start. The unwonted interest shown by the Prince of Wales is supposed to have been due to his intention to try to beat Emperor William's yacht Meteor with the Britannia at the Cowes races.

THE TURF

THE SARNIA RACES.

SARNIA, Ont., May 25.—The Sarnia Turf Club has gained a reputation for giving successful spring race meetings, and the programme this year is no exception. Their new track at Bayview Park is one of, if not, the finest in Canada. Fully 4,000 people were present at the course yesterday, a great number of whom were of the fair sex. The judges were O. W. Chamberlain, of Petrolea; J. B. Petit, of Port Huron, and J. D. Parmalee, of Sarnia. The entries for the two days are about 50 and the purses and horses good. Yesterday's programme consisted of a three minute trot, purse $150, 13 entries; 2:30 pace and trot, 5 entries, purse $150; running race, half mile heats, 7 entries, purse $150; and a named race, purse $150. Of these events all were completed except the last which was laid over until to-day. Summary:

First race, 3-minute trot—Harry, of Imlay City, Mich., won in straight heats; Dixie V., of Petrolea, 2; Skip C., of Petrolea, 3. Best time, 2:34¼.

Second race, 2:30 pace and trot—Wilson, of Petrolea, won in three straight heats; Fay, of Sarnia, 2; Geo. C., of Port Huron, 3; Red Bay, of Sarnia, 4. Time, 2:29¼.

Third race, running race, half mile heats—Bro. Gardner, of Petrolea, 1; Sunday, of Chicago, 2; Gladstone, of Christie, Ont., 3. Best time, 50 seconds.

SARNIA, May 25.—The second day's races of the Sarnia Turf Club's meeting was fairly attended, but the weather was cold. Notwithstanding, the events were well contested and good time made. The unfinished race of yesterday resulted in Copper Top taking the last heat and race; Money, second; Charlie Mitchell, third; Joe Miller, fourth; Billy R., fifth.

In the free-for-all, purse $250, Dr. M., owned by J. Ellison, Sarnia, took the race in three straight heats; Polly T., of Pontiac, Mich., second; Agate, of Detroit, third; Mollie Hooper, of Port Huron, fourth. Time, 2:25¾, 2:25¼, 2:25, 2:28¼.

2:40 class, purse $150—Parry, of Imlay City, won; Rifleman, Jun., of Port Huron, second; Joe Kemble, of Petrolea, third; Woodstock, of Sarnia, fourth; Baby Coaster, of Detroit, fifth. Time, 2:34¼, 2:36, 2:38, 2:35, 2:43.

Running race, purse $150, ¾-mile heats—Bro. Gardner, first; Gladstone, second; Peek-a-Boo, third; Lady Mack, distanced. Time, 1:20, 1:21.

DROPPED DEAD.

A sensational incident of the first race at Philadelphia on Wednesday was the dropping dead at the end of the second heat of R. H. W. The horse was owned by D. H. McCray, of Chester, Pa., had a record of 2:30, and was valued at $5,000.

RACING AT HARRISTON.

The annual meeting of the Harriston Driving Park Association on Wednesday was a grand success. The attendance was the largest ever seen here at any of its meetings. The following is the result of the races: Open run—Topsy B 1, Prince Terror 2, Little Man 3, Mike 4. Three minute trot or pace—Fred Archer 1, Betty Ward 2.

WINNERS OF THE QUEEN'S PLATE.

The Queen's Plate was originally two mile heats, but the distance and conditions were changed several times, until 1887, when it was made a dash of a mile and a quarter, at which it remains. The winners will be found in the following list.

Year.	Winner.	At
1860	Don Juan	Carlton
1861	Wild Irishman	Carlton
1862	Palermo	Carlton
1863	Touchstone	Carlton
1864	Brunette	Guelph
1865	Lady Norfolk	London
1866	Beacon	Hamilton
1867	Wild Rose	St. Catharines
1868	Nettie	Gates
1869	Bay Jack	London
1870	John Bell	Whitby
1871	Floss	Kingston
1872	Fearnaught	Ottawa
1873	Mignonette	Barrie
1874	Swallow	Hamilton
1875	Trumpeter	Woodstock
1876	Nora P	Woodbine
1877	Amelia	Prescott
1878	King George	London
1879	Moss Rose	Picton
1880	Bonnie Bird	Ottawa
1881	Vice-Chancellor	Woodbine
1882	Fanny Wiser	London
1883	Reddy Pringle	Woodbine
1884	Williams	Woodbine
1885	Willie W	Woodbine
1886	Wild Rose	Woodbine
1887	Bonnie Duke	Woodbine
1888	Harry Cooper	Woodbine
1889	Colonist	Woodbine
1890	Kitestring	Woodbine
1891	Victorious	Woodbine
1892	O'Donohoe	Woodbine
1893	Martello	Woodbine

ONTARIO JOCKEY CLUB—THIRD DAY OF THE MEETING.

TORONTO, May 25.—The third day of the Ontario Jockey Club's annual spring meet proved as distinctly successful as the first two days, the weather and track being good. The crowd was larger than on the opening day. Summary:

First race—Don purse $400, for all ages, ⅞ mile:
J. E. Seagram's (Waterloo) b. f. Martyrdom..1
W. Hendries' (Hamilton) ch. f. Cottonade....2
J. W. Murray's (New York) br. f. Japonica...3
Time—1:17.

Other starters were Dr. Davies' Cortland and Lizzie McDuff. Martyrdom won by 2½ lengths.

Second race—Breeders' stakes for 3-year-olds, foaled in Canada, $400 added, 1 mile and a furlong:
W. Hendries' ch. c. Bonnie Dundee.....1
J. E. Seagram's b. f. Bonnie Buff.....2
J. E. Seagram's b. g. Athalo.....3
Time—2:04¾.

Other starters: King Joe, Aspnell and Shining Light. The winner led easily throughout, and was two lengths ahead at the finish.

Third race—Royal Canadian hurdle handicap, $500; a mile and a half over six hurdles:
A Shields' (Toronto) ch. g. St. John.....1
A. A. Gates' (Toronto) ch. g. Little Charley...2
Broadhollow Stables' Oakwood.....3
Time—2:55.

Other starters were Pat Oakley, Prince Albert, Mohawk and Sam Wood. Mohawk stumbled at the hurdle opposite the grand stand and threw his rider, Richardson, who, however, was not seriously hurt.

Fourth race—Juvenile scurry, a sweepstake; 2-year-olds; with $500 added; ⅛ mile:
Wellington Stables' b. c. Apromattox.....1
J. P. Dawes' (Montreal) Chamois Filly.....2
A. Shields' (Toronto) ch. f., Edith.....3
Time—52 seconds.

Dictator, The Piper, Maid of Ellerslie, Meadow Brook and Merry Thought also ran.

Fifth race—El Padre handicap; purse of $1,000; 1⅛ miles:
D. Higgins' (Toronto) ch. g. Jugurtha.....1
J. E. Seagram's (Waterloo) c. h. Stonemason..2
W. Hendrie's (Hamilton) br. h. Versatile.....3
Time—2:41¾.

Other starters were Belle of Orange, Laurel and Addie B.

Sixth race—Helter-skelter chase; purse $400; short steeplechase course:
W. Hayes' (Prescott) ch. g. Gerina.....1
J. A. L. Strathy's (Montreal) ch. g. Mars....2
C. N. Gates' (Toronto) b. g. Dom Pedro.....3
Time—5:34.

Other starters were Tom Boy, Aide-de-Camp, Evangeline and Mackenzie.

THE LAST DAY OF THE BRANTFORD RACES.

BRANTFORD, May 25.—2:35 class, trotting, purse $300:

Andy H., C. Roy, Toronto	1	1	1		
Moorlight, Leroy & Co., London	2	2	2		

Time—2:46¼, 2:45, 2:46.

Free for all, pacing and trotting, purse $500:

Cornecracker, L. Wigle, Leamington	2	2	1	1
Florence G., Coleman Bros., Seaforth	1	1	2	3
Monkey Rollo, C. Brown, Toronto	3	4	3	2
Mikado, A. Lewis, Bala, Pa	4	3	4	4
Skip, E. Warren, Caintown, Ont	dis			
Laredo, Leroy & Co., London	dis			

Time—2:23¼, 2:20¾, 2:22¾, 2:25¼, 2:25¼.

2:40 class—Pace and trotting; purse $300:

Leah K., D. T. Lowes, Brampton	1	3	1	1
Ellen Terry, C. H. Flack, Brantford	2	1	2	2
St. James, J. Dillon, Brockville	3	2	3	3
Aledo, Leroy & Co., London	dis			

Time—2:33, 2:35, 2:34¼, 2:38¾.

THE WHEEL.

Cycling involves an exercise by which health is promoted. Almost the only sport which promotes the action of the lower muscles is that which you carry on, and you deserve all praise for procuring your countrymen this blessing.—[Bismarck to the German Cyclists.

The three leading bicycle clubs at Toronto have organized the Cyclists' Park Association (Limited), with a capital stock of $10,000 in $1,000 shares, and have secured the old baseball grounds, where they will build a track, grand stand, etc., for their own use. The track will be built of boards, and will be a third of a mile in circumference, the object of the association being to make it the best and fastest path in the Dominion.

LAWN TENNIS.

The girl whose proud title is the lady champion of England at tennis is Miss Dod. She won the position in 1887, when she was but 16 years old, and again in 1888. Then she retired from active work for a year or two, but when she resumed in 1891 there was no lack of skill in her playing, and she won the position of champion again. She is also an enthusiastic cyclist and golf player of note.

THE CUE.

Lady Elena Wickham, sister of the Marquis of Huntly, has just distinguished herself by winning the Huntingdonshire billiard handicap, a fact which will surprise nobody who knows her, as she is noted for being a skillful and accomplished billiard player. Indeed, there are very few things that the exceedingly up-to-date Lady Elena cannot do, and she seems to have monopolized the brains of the family, her three brothers having been singularly unfortunate in the care of their material interests, Lord Huntly himself having lost everything that he possessed through extravagance, and being now absolutely dependent on his father-in-law, while both his younger brothers have become financial croppers. Lady Elena is married to Major Wickham, of the Horse Guards, who distinguished himself during the Egyptian campaign, and who owns two or three very pretty country seats.

FOOTBALL.

TWO SIDES TO A STORY.

The following account of Wednesday's football match at Glencoe, between the Glencoe High School and the London Collegiate Institute, differs somewhat from that telegraphed through the Associated Press agency:

The London Collegiate Institute team visited Glencoe on Wednesday morning and played the team of that town a return match. Owing to the bad condition of the grounds both teams played at a disadvantage. The Glencoe team was strengthened by two outsiders, who, after some discussion, were allowed to play. The teams lined up at 9:30 in the following order:

London.	Position.	Glencoe.
J. Little	Goal	Elliott
Bryant, Roome	Backs	Cornell, Annett
Baxter, Downing, Hill	Half-backs	Campbell, Elliott, Carswell
W. Hobbs, J. Hobbs, R. A. Gray, C. E. Mills, R. A. Little	Forwards	Freeman, Newell, Gowenlock, Elliott, McEachern

During the first half both teams indulged in some sharp play, the ball, however, being around the Glencoe goal most of the time. London scored the first goal, Gray passing to Mills, Mills to J. Hobbs, Hobbs to Little, who scored for London. In the second half London again scored, the ball being taken up the left wing by some hard playing and passed to center, where W. Hobbs scored. The Glencoe team then made a desperate effort to retrieve the day, and Gowanlock, by some quick play, carried the ball down the field and by a splendid shot sent it through the London goal. The remainder of the time the ball was around the Glencoe goal, and the visitors nearly scored several times. D. Mills acted as referee.

LACROSSE.

GAMES ON WEDNESDAY.

At Lucknow a senior game of lacrosse between the Hurons, of Goderich, and the Hustlers, of Kincardine, resulted in favor of the Hurons by two games to none.

At Sarnia the first lacrosse match of the season in Bay View Park was between Sarnia and Point Edward, Sarnia being defeated by 3 to 2.

At Walkerton a challenge game between the Six Nation Indian Club of Brantford and the Walkerton Lacrosse Club resulted in a victory for the Walkerton boys by 4 to 1. Walkerton also won a match against the Paisley club.

BASEBALL.

NATIONAL LEAGUE SCORES—THURSDAY.

At New York—	R.	H.	E.
Philadelphia	6	9	6
New York	13	15	2

Batteries—Keefe, Clements and Boyle; Baldwin and Kelly. Umpire—Hurst.

At Boston—			
Boston	5	7	3
Washington	7	11	5

Batteries—Stivetts and Merritt; Meekin and Farrell. Umpire—Gaffney.

At Baltimore—			
Baltimore	5	11	4
Brooklyn	4	10	4

Batteries—McNabb and Clark; Stein and Kinslow. Umpire—McLaughlin.

At Pittsburg—			
Cincinnati	1	6	2
Pittsburg	8	10	2

Batteries—Jones, Dwyer and Vaughn; Killen and Mack. Umpire—Lynch.

At Cleveland—			
Cleveland	7	13	2
St. Louis	4	9	1

Batteries—Young and Zimmer; Gleason and Gunson. Umpire—Emslie.

At Louisville—Game given to Louisville on account of non-arrival of Chicago club.

FLYS.

Chicago has released Newman and signed Wilmot.

Clausen, the wonder of the Western League a year ago, has been released by Louisville.

Mack, of Pittsburg, engineered a triple play in the game with St. Louis Wednesday, when the bases were full, and saved the day for his team.

Chatham defeated Sarnia in a well-played baseball match on Wednesday by a score of 7 to 6.

At Brantford on Wednesday the baseball match played between the Beavers, of Toronto, and the Brantford club resulted 12 to 10 in favor of Brantford.

On Wednesday the first league game played this year in Guelph was won by Dundas, defeating the Maple Leafs, of Guelph, by a score of 9 to 5.

"IDEALITY REALIZED."

Overpowering Perfections of the Chicago Girl—Largeness Is Not Confined to Her Feet.

Chicago Herald: The visiting editors are dazzled and bewildered by the beauty of the women of Chicago. When he gets upon that theme even the proprietor of the country sheet, whose duties often lie in the prosaic line of recording the circumference of enormous apples and in describing the idiosyncrasies of peculiar potatoes, for the nonce forgets himself and becomes orator and poet. And small wonder. The Chicago girl of to-day is the perfection of the American woman. She is ideality realized. Healthy, robust, rosy, bright, fearless, piquant, virtuous, graceful, she combines all the best qualities of mind, soul and body. Quite able to take care of herself, she makes the man who is lucky enough to get her the best wife in the world. And the Chicago girl, when she has money, does not buy with it a foreign title with a decayed and sapless attachment. In 99 cases out of 100 she marries an American. All honor to the Chicago girl. If her feet are a trifle large, so are her waist, her chest and her heart. She is the goddess of the Grecian sculptor's dream and the queen of modern progress. Moreover, there is no nonsense about her.

AFTER BUSINESS OFFICE CLOSES.

Advertisements, including birth, marriage and death notices, brought to the office during the night, after the business office is closed, can be inserted in our early morning edition by being left at the editorial room upstairs, the entrance to which is by side door from the lane.

HAD 23 $50 BILLS.

Yet Slept in the Gutter in New York City.

NEW YORK, May 25.—It is a fortunate thing for Mr. Edward E. Morrell, of Albany, that a policeman and not a crook found him late Monday night. When the policeman found him Mr. Morrell was peacefully slumbering in the gutter of Twenty-ninth street, near Sixth avenue, and was not in a condition to take care of himself or his valuables, consisting of a gold watch and chain, a diamond ring, scarf pin and other jewelry, and $1,150 in $50 bills.

When taken to Jefferson Market Court he told Justice Voorhis that he was a respectable business man and was staying at the Murray Hill Hotel. He had to split a $50 bill to pay a $3 fine.

SHE MARRIED THE BEST MAN,

But Perhaps It Is a Blessing in Disguise for the Jilted.

BALTIMORE, May 25.—Miss Clara Heinz was engaged to be married to William H. Disney, a grocer. Her mother bought her a fine trousseau and sent $200 worth of furniture to Disney's house, which was to be the future home of her daughter.

One day Disney brought his friend, John H. Wheeler, who was to be his best man, to see his prospective bride. It was a case of love at first sight with Wheeler and Miss Heinz, and the former's visits became frequent. Disney grew jealous and a lovers' quarrel ensued. Then Disney was discarded and Wheeler became the favored suitor. Two weeks later Miss Heinz and Wheeler were quietly married.

In the meanwhile Miss Heinz had secured a writ of replevin of the furniture held by Disney, but he refused to surrender it. Mr. Heinz and his wife were summoned in the interest of their daughter, and the latter showed them her marriage certificate. This so incensed the mother that when she appeared before Justice Tumbleson she disclaimed having given the furniture to her daughter. Accordingly the case was decided in favor of Disney.

Then the father secured a writ of replevin, claiming that he had paid for the furniture and identified it for his daughter. The squire sided for him and Mr. and Mrs. Wheeler now possess it.

Crushed by an Engine.

FORT MADISON, Ia., May 25.—The Santa Fe-California express and a freight train collided yesterday afternoon two and a half miles west of Newburg. Engineer Andrew Smith and Fireman Stephens, of the express, were pinned underneath the overturned engine and Stephens died shortly afterwards. Smith may recover. B. E. Sampson was badly hurt.

Cyclones in the Southwest.

GARNET, Kas., May 25.—A cyclone struck this place about 4 o'clock this evening. Barns and outhouses were destroyed. As far as known nobody was hurt.

MOBERLY, Mo., May 25.—A cyclone struck this city at 4 o'clock this afternoon, leveling barns and smaller buildings and uprooting hundreds of trees. The full extent of the storm's damage is not known.

United Presbyterians.

MONMOUTH, Ill., May 25.—Rev. James Bruce, D.D., of Andes, N. Y., was this morning elected moderator of the United Presbyterian General Assembly. Upon taking the chair he was presented with a gavel stone, made from a piece of granite from Mount Sinai, by Rev. M. G. Kyle, of Philadelphia. The statistics presented showed a total of 62 presbyteries with 800 ministers, 9,355 congregations, 111,119 communicants, and contributions during the past year amounting to $1,400,000, an average of $14 07 per member.

ONE ENJOYS

Both the method and results when Syrup of Figs is taken; it is pleasant and refreshing to the taste, and acts gently yet promptly on the Kidneys, Liver and Bowels, cleanses the system effectually, dispels colds, headaches and fevers and cures habitual constipation. Syrup of Figs is the only remedy of its kind ever produced, pleasing to the taste and acceptable to the stomach, prompt in its action and truly beneficial in its effects, prepared only from the most healthy and agreeable substances, its many excellent qualities commend it to all and have made it the most popular remedy known.

Syrup of Figs is for sale in 75c bottles by all leading druggists. Any reliable druggist who may not have it on hand will procure it promptly for any one who wishes to try it. Manufactured only by the

CALIFORNIA FIG SYRUP CO.,
SAN FRANCISCO, CAL.
LOUISVILLE, KY. NEW YORK, N. Y.
For sale by W. S. Barkwell, city.

IT
U ARE

In every sense when you place your advertisement in the

LONDON ADVERTISER.

To advertise judiciously and effectively in London it is necessary to use the paper which reaches the homes.

CARPETS,

A. SCREATON & CO.

CURTAINS,

A. SCREATON & CO.

Best Assortment in the City

STRAW HATS

LATEST STYLES.

ALL OPENED

GRAHAM BROS.

Leading Furnishers and Hatters.

The Canada Sugar Refining Co.

LIMITED,
MONTREAL.

Manufacturers of Refined Sugars of the well-known Brand

Redpath

Of the Highest Quality and Purity, made by the Latest Processes, and the Newest and Best Machinery, not Surpassed Anywhere.

LUMP SUGAR, in 50 and 100 lb boxes.
"CROWN" GRANULATED, Special brand, the finest which can be made.
EXTRA GRANULATED, very Superior Quality.
"CREAM" SUGARS, (not dried).
"YELLOW SUGARS of all Grades and Standards.
SYRUPS of all Grades in Barrels and half Barrels.
SOLE MAKERS of high class Syrups in tins, 2 pounds and 8 pounds each.

zxv

PARKER'S DYE WORKS.

OSTRICH PLUMES.

We beg to call special attention to our Dyeing, Cleaning and Curling of Ostrich Plumes, which we give our special care and attention.

We Dye them every known shade and Curl them beautifully. Our Rich, Glossy Blacks simply defy Competition.

R. PARKER & CO., Dyers, Cleaners and Curlers.
Telephone 614. 217 Dundas Street, London

WEDDING PRESENTS

The correct thing to give now-a-days is some choice little article in Sterling Silver. We have an elegant stock of these goods. Also a fine line of suitable goods in the higher grades of plate all of which we will be very pleased to show you at our new store,

No. 178 Dundas Street.

A. Morphy & Co

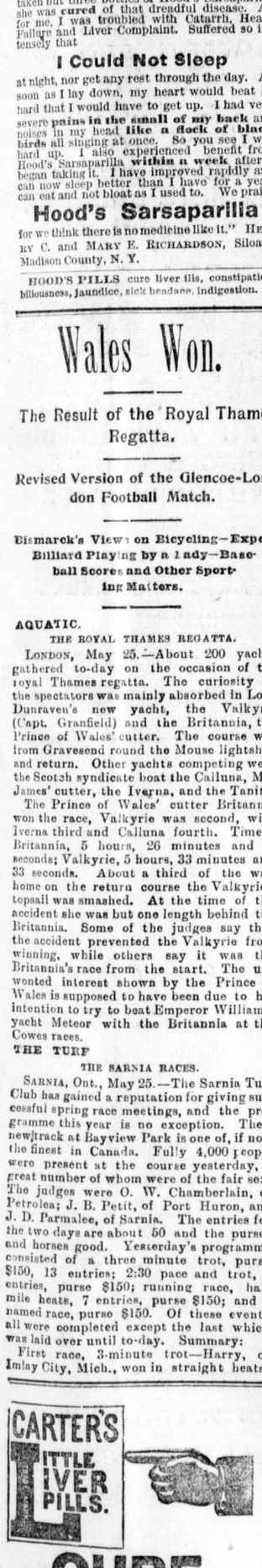

CURE

Sick Headache and relieve all the troubles incident to a bilious state of the system, such as Dizziness, Nausea, Drowsiness, Distress after eating, Pain in the Side, &c. While their most remarkable success has been shown in curing

SICK

Headache, yet CARTER'S LITTLE LIVER PILLS are equally valuable in Constipation, curing and preventing this annoying complaint, while they also correct all disorders of the stomach, stimulate the liver and regulate the bowels. Even if they only cured

HEAD

Ache they would be almost priceless to those who suffer from this distressing complaint but fortunately their goodness does not end here, and those who once try them will find these little pills valuable in so many ways that they will not be willing to do without them. But after all sick head

ACHE

is the bane of so many lives that here is where we make our great boast. Our pills cure it while others do not.

CARTER'S LITTLE LIVER PILLS are very small and very easy to take. One or two pills make a dose. They are strictly vegetable and do not gripe or purge, but by their gentle action please all who use them. In vials at 25 cents; five for $1. Sold everywhere, or sent by mail.

CARTER MEDICINE CO., New York.

Small Pill. Small Dose. Small Price.

NOTICE.

Miss Laura Giddings,

OF BOSTON,

Is having splendid success in her Physical Culture classes.

Inquire of MR. W. CAVEN BARRON 340 Dundas Street. zxv

ADVERTISEMENTS SINCE LAST ISSUE

Men's Suits—Oak Hall.
Cheap Silks at Mara's.
Wedding Presents—A. Morphy & Co.
Currie's Waterproof Coats.
Free Pictures—Pocock Bros.
"Joe Milton" Excursions to Cleveland.
Dressmaking Wanted—231 Clarence street.
American Hats—Mrs. J. Martin.
Hostler Wanted—Britannia House.
Girls Wanted—D. S. Perrin & Co.
Cottage to Let—F. A., This Office.
Baseball Match—Tecumseh Park.
Girl Wanted—Mrs. John R. Gauld.
Servant Wanted—361 Dundas street.
Meeting—Adelphian Encampment.
Servant Wanted—40 Queen street.

COMMERCE AND FINANCE.

Latest Market Reports by Mail and Telegraph.

New York Stock Market.

NEW YORK, May 26—1 p.m.—Stock market weak; American Express —; Atcheson, 29⅞; C., B. and Q., 86; Canadian Pacific, —; Canada Southern, 52; Delaware and Hudson, —; Delaware and Lackawanna, 140¼; L. N., 66⅞; Lake Shore, 123¼; Michigan Central, —; Northern Pacific, 14½; Northern Pacific, preferred, 36¼; Northwestern, 108½; New York Central, 101⅞; Rhode Island, 73; St. Paul, 69⅝; St. Paul, preferred, —; St. Paul, Minneapolis and Manitoba, —; Union Pacific, 29⅞; Western Union, 95½.

London Money Market.

LONDON, May 26. 12:30 p.m.—Consols, 98½ for money, 98 9-16 for account; Mexican, 18⅝; Mexican Central, 6½; St. Paul, 70½; Erie, seconds, 9⅝; Erie, 18⅝; Pacific Central, 52⅝; Reading, 11⅞; Canadian Pacific, 78⅞; New York Central, 104; Illinois Central, 95; Bank of England rate 4 per cent.; open market discount, 4.

Montreal Stock Market.

MONTREAL, May 26.

	Ask.	Off.
C. P. R.	77	76
Duluth Railway, common	10½	8
Duluth Railway, preferred	21	—
Grand Trunk Ry., firsts	—	—
Grand Trunk Ry., seconds	—	—
Commercial Cable Company	139	135
Wabash	—	—
Wabash, preferred	—	—
Montreal Telegraph Co	139½	137½
Rich. and Ont. Navigation Co	65	61
Montreal Street Railway	180	—
Montreal Gas Company	198	193½
Bell Telephone Company, ex-rights	—	—
Bell Telephone, rights	140	130
Bank of Montreal	225	216
Ontario Bank	117	—
Banque du Peuple	120	114¾
Molsons Bank	174	—
Bank of Toronto	—	—
Banque Cartier	—	—
Merchants' Bank	—	—
Merchants' Bank of Halifax	145	139
Bank of Commerce	144	140
N. W. Land Company	—	—
Montreal Cotton Company	127½	122
Canada Colored Cotton Company	98	86
Dominion Cotton Company	124	119

SALES—Montreal Telegraph, 1 at 138; Rich. and Ont., sales at 62½ and 62.

Toronto Stock Market.

TORONTO, May 26.

	Ask.	Off.
Montreal	225	217
Ontario	118	—
Molsons	—	—
Toronto	256	250
Merchants	162	—
Commerce	144	142
Imperial	176½	176
Dominion	272	—
Standard	160	157
Hamilton	162	158
British America	122	120
Western Assurance	153½	152
Canada Life	—	—
Confederation Life	—	—
Consumers Gas	192	188
Dominion Telegraph	110	105
Northwest Land Company	78	72½
Canada Pacific Railway Stock	77	76
Commercial Cable Company	136¾	136
Bell Telephone Company	133	133
Bell Telephone Company, rights	—	—
Dominion Savings and Loan	96	94
Farmers' Loan and Savings	—	—
Farmers L. and S., 20 per cent.	—	—
Huron and Erie L. and S.	—	—
Huron and Erie, 20 per cent.	—	—
London and Canada, L. and A.	132	—
London Loan	109	—
London and Ontario	—	—
Ontario Loan and Debenture	—	133

SALES—Imperial, 10 and 5 at 176, 10 at 176½; Standard, 73 and 27 at 158½; British America, 3 at 120; Western Assurance, 34 at 153; Consumers' Gas, 20 at 189½, 20 at 190, 50 at 189½; Northwest Land, 25 at 73½; Commercial Cable, 25 at 136, 25 at 136½.

BUY YOUR PLANTS,

Cabbage, Celery, Tomato, Pansy, Daisy, etc., from

A. M. Hamilton & Son

And have them sent home free.

Two Doors North of King Street, on Talbot Street, Opposite Market Square.

COMMERCIAL.

Local Market Quotations.

Reported by A. M. Hamilton & Son.

GRAIN.			
Wheat, white, fall, 100 lbs	$1 12	to	$1 12
Wheat, red, fall, per 100 lbs	1 10	to	1 10
Wheat, spring, per 100 lbs	1 10	to	1 12
Oats, per 100 lbs	1 10	to	1 10
Peas, per 100 lbs	98	to	1 00
Corn, per 100 lbs	1 00	to	1 05
Barley, per 100 lbs	90	to	95
Rye, per 100 lbs	1 00	to	1 00
Buckwheat, per 100 lbs	90	to	1 30
Beans, per bu	75	to	1 50
PROVISIONS.			
Eggs, fresh, single doz	12	to	12
Eggs, fresh, basket, per doz	11	to	11
Eggs, fresh, store lots, per doz	10	to	10
Eggs, packed, per doz	09	to	09
Butter, single rolls, per lb	16	to	18
Butter, per lb, 1 lb rolls, baskets	14	to	16
Butter, per lb, large rolls or crocks	13	to	16
Butter, per lb, tub or firkins	00	to	00
Lard, per lb	13	to	15
Chickens, per pair	60	to	70
Ducks	60	to	80
HAY AND SEEDS.			
Hay, per ton	7 50	to	8 50
Straw, per load	2 50	to	3 50
Clover seed, red, per bu	0 00	to	0 00
Clover seed, Alsike, per bu	0 00	to	0 00
Timothy seed, per bu	0 00	to	0 00
Hungarian seed, per bu	75	to	1 00
Millet seed, per bu	60	to	75
MEAT, HIDES, ETC.			
Beef, quarters, per lb	5	to	6½
Mutton, quarters, per lb	6	to	7
Veal, quarters, per lb	5	to	6
Lamb, quarters, per lb	7	to	8
Dressed hogs, 100 lb	7 50	to	7 75
Hides, No. 1, per lb	4	to	4
Hides, No. 2, per lb	3	to	3
Hides, No. 3, per lb	2	to	2
Calfskins, green, per lb	5	to	5
Sheepskins, each	50	to	1 00
Turkeys, 12½ per lb, each	00	to	00
Lambskins, each	00	to	00
Pelts, each	00	to	00
Wool, per lb	17	to	18
Tallow, rendered, per lb	5½	to	6½
Tallow, rough, per lb	4	to	4½
VEGETABLES AND FRUIT.			
Apples, per bag	80	to	1 00
Grapes, per lb	03	to	03
Celery, per doz	30	to	50
Cabbages, per doz	30	to	50
Cauliflower, per doz	90	to	1 00
Squashes, each	00	to	00
Pumpkins, each	00	to	00
Potatoes, per bag	1 00	to	1 15
Onions, per bu	1 00	to	1 25
Onions, per dozen bunches	30	to	50
Carrots, per bu	20	to	50
Beets, per bag	75	to	75
Turnips, per bu	25	to	30
Parsnips, per bu	50	to	75
Radishes, per doz bunches	30	to	60

Montreal Produce Market.

MONTREAL, May 26.

FLOUR—Receipts, 760 bbls; market firm and unchanged. Flour market quiet and unchanged. Quotations: Patents winter, $4 10 to $4 25; do. spring, $4 25 to $4 30; straight roller, $3 40 to $3 60; extra, $2 90 to $3 10; superfine, $2 60 to $2 75; strong bakers, $3 70 to $4 00; Ontario bags, $1 60 to $1 70.

GRAIN—Wheat No. 2 Manitoba hard, 83c to 85c; corn, 58c to 60c; peas, 74c to 75½c; oats, 38c to 39c; barley, 52c to 54c; rye, 60c to 62c.

MEAL—Oatmeal, $0 00 to $0 00; cornmeal, $1 40 to $1 45.

PROVISIONS—Mess pork, $22 00 to $23 00; lard, 11c to 12½c; bacon, 11½c to 12½c; hams, 12½c to 13½c; cheese, 9c to 10c; butter, townships, 20c to 22c; western, 18c to 20c; eggs, 11c to 12c.

Toronto Market.

TORONTO, May 26.

FLOUR—Straight roller, $2 90 to $3 10; extra, $2 65 to $2 70.

WHEAT—White, 67c to 68c; spring, No. 2, 63c to 64c; red winter, 67c to 68c; goose, 62c to 63c; Manitoba hard, No. 1, 87c to 88c; Manitoba hard, No. 2, 85c to 86c; Manitoba hard, No. 3, 81c to 82c; frosted, No. 1, 70c to 71c.

PEAS—No. 2, 58c to 60c.

BARLEY—No. 1, 41c to 42c; No. 2, 37c to 37½c; No. 3 extra, 34c to 35c; No. 3, 30c to 32c.

OATS—No. 2, 37c to 38c.

Market dull and inactive. Sales—Straight roller flour outside at $2 80; peas outside at 60c.

English Markets.

Beerbohm's report by cable.

LONDON, May 26.

Floating cargoes—Wheat steadily held; corn none.

Cargoes on passage—Rather firmer.

Mark Lane—Wheat, corn and flour steady; good cargoes No. 1 California wheat off coast 29s 9d, was 30s.

London—Good shipping No. 1 Cal. prompt sail 30s 6d, was 30s 6d; nearly due 29s 6d, was 30s.

French country markets quiet.

Liverpool—Spot wheat slow; corn steady, fair demand; No. 1 California 5s 11½d—½d cheaper; red winter 5s 8½d. India 6s, spring 6s 6d, flour 18s, corn 4s 1d—all unchanged; peas 5s 3½d—½d cheaper.

LIVERPOOL, May 26.

The quotations for the past three market days are as follows:

	May 24.		May 25.		May 26.	
	S. D.	S. D.	S. D.	S. D.	S. D.	S. D.
Spring	6 5½	6 6½	6 5½	6 6½	6 5½	6 6½
Red Winter	5 8½	5 9½	5 8½	5 9½	5 8½	5 9½
No. 1 Cal.	6 0½	6 1½	6 0½	6 1½	6 0	6 1
Corn, old	0 0	0 0	0 0	0 0	0 0	0 0
Corn, new	4 1½	0 0	4 1½	0 0	4 1	0 0
Peas, per c.	5 5	0 0	5 4½	0 0	5 4½	0 0
Pork	100 0	0 0	100 0	0 0	100 0	0 0
Lard	53 0	0 0	51 6	0 0	51 5	0 0
Bacon, h'vy.	51 6	0 0	51 6	0 0	51 6	0 0
Bacon, light	54 6	0 0	54 6	0 0	54 6	0 0
Tallow	30 0	0 0	29 0	0 0	28 6	0 0
Cheese, wh.	54 0	0 0	54 0	0 0	52 0	0 0
Cheese, col.	54 0	0 0	54 0	0 0	52 0	0 0

Wheat steady, demand moderate, holders offer moderately; corn easy, demand moderate.

Receipts of wheat for the past 3 days 366,000 centals, including 260,000 centals American; receipts of corn for same time 135,000 centals American.

Weather cloudy and dry.

American Markets.

BUFFALO, N. Y., May 25.

WHEAT—Spring wheat firm, but demand light. Sales were: 2,000 bu No. 1 hard, 77½c; 5,000 bu No. 1 northern, 73c; 1,200 bu do, 73½c; 5,000 bu No. 2 northern, 71c; 20,000 bu No. 1 northern, c. i. f., 71c; 20,000 bu on to-day's limit, but the price was not made; closed unsettled; No. 1 hard closed 77½c; No. 1 northern, 73½c to 73¾c; No. 2 northern, 71½c to 71¾c; No. 1 northern, c. i. f., 72½c, asked. Winter wheat—Offerings 6 cars No. 2 red, on track, 75c; no bids up to 1 o'clock; No. 3 extra, 71c to 73c; No. 1 white, 75c. Sales, 1 car No. 2 red, 74½c; 1 car No. 3 extra red, 71½c on track.

CORN—Opening strong; ½c to ¾c higher; closed firm; for No. 2 yellow, 46½c; No. 2 corn, 44¾c to 45½c according to quality; No. 3 corn, 44¾c; sales, 3 cars No. 2 yellow, 45½c; 3 cars do 46c; 1,800 bu No. 2 corn, 44½c; 5,000 do, 44½c; 6,000 bu choice do 45c 2,500 bu do, 45½c; 3 cars No. 3 corn, 44c to 44½c.

OATS—Firmer; fair demand; light supply; closed firm; No. 2 white, 39c to 39½c; No. 3 white, 38c; No. 2 mixed, 35½c to 35¾c; sales, 8 cars No. 2 white, 39c; 2 cars do choice, 39½c; 3 cars No. 3 white, 37½c to 38c.

RYE—None offered; no demand.

FLOUR—Dull but steady.

MILLFEED—Firm.

TOLEDO, May 26.

WHEAT—70⅞c bid cash and May; 71½c June; 73½c July; 75c August.

CORN—42½c cash.

OATS—32c cash.

NEW YORK, May 25.

FLOUR—Dull.

RYE—Steady; western, 67c to 69c.

PEAS—Quiet; Canada, 70c.

WHEAT—Receipts, 206,000 bu; exports, 198,000 bu; sales, 800,000 bu futures; 64,000 bu spot; spots firmer; No. 2 red, store and elevator, 77c; No. 1 northern, 78⅝c; options higher; No. 2 red, June, 76⅞c; July, 78⅝c; Aug., 79½c; Sept., 81½c.

CORN—Receipts, 53,000 bu; sales, 360,000 bu futures; 48,000 bu spot; spots higher; No. 2, 51c to 51½c, elevator; 52½c afloat; options higher; May, 51c; June, 49⅞c; July, 49½c; Aug., 49⅝c; Sept., 49⅞c.

OATS—Receipts, 78,000 bu; exports, 172,000 bu; sales, 85,000 bu futures; 80,000 bu spot; spots higher; No. 2, 39½c; No. 2 white, 41½c to 42c; No. 2 Chicago, 39½c; No. 3, 39c; No. 3 white, 40½c to 41c; mixed western, 39c to 40c; white do and white state, 40c to 47c; options dull; May, 38½c; June, 37½c; July, 36½c.

EGGS—Firmer; State and Pennsylvania, 16c to 16½c; western fresh, 15½c to 16c.

PETROLEUM—Quiet; refined, $5 15; do bulk, $2 60 to $2 65.

COFFEE—Options opened barely steady, closed strong; sales, 17,000 bags, including May, $15 90 to $16; June, $15 60 to $15 90; July, $15 55 to $15 65; Aug., $15 40 to $15 45; Sept., $15 10 to $15 45; spot Rio higher, 16½c.

SUGAR—Firm; standard "A," 5 5-16c to 5⅜c; confectioners' "A," 5 5-16c to 5½c; cut-loaf and crushed 5⅝c to 5 13-16c; powdered, 5 9-16c to 5⅝c; granulated, 5 3-16c to 5⅛c.

CHICAGO, May 25.

THE LEADING FUTURES CLOSED.

WHEAT—May, 71½c; July, 73½c; Sept., 76⅝c.

CORN—May, 41½c; June, 41⅝c; July, 41½c; Sept., 42⅝c to 42½c.

OATS—May, 31½c; June, 30⅝c to 31c; July, 29½c; Sept., 27½c.

MESS PORK—May, $20 25; July, $20 65; Sept., $20 85.

LARD—May, $10 27½; July, $10 52½; Sept., $10 82½.

SHORT RIBS—July, $9 82½; Sept., $9 92½.

CASH QUOTATIONS:

Flour steady, unchanged; No. 2 spring wheat and No. 2 red, 71½c; No. 3 spring wheat, 64½c; No. 2 corn, 41½c; No. 3 corn, 39½c; No. 2 oats, 32c; No. 2 white oats, f. o. b., 35c to 36c; No. 3 do, f. o. b., 34c to 35c; No. 2 rye, 55c; No. 2 barley, 62c; No. 3 do., f.o.b., 44c to 51c; No. 4 do., f.o.b., 40c to 43c; pork, $20 25 to $20 30; lard, $10 27½ to $10 30; short ribs sides, $9 82½ to $9 85; dry salted shoulders, $10 to $10 25; short clear sides, $10 25 to $10 50.

Receipts—

Flour	13,000	Wheat	50,000
Corn	206,000	Oats	284,000
Rye	8,000	Barley	14,000

Shipments—

Flour	15,000	Wheat	37,000
Corn	221,000	Oats	188,000
Rye	20,000	Barley	10,000

Live Stock Markets.

EAST BUFFALO, N. Y., May 25.—Cattle—Receipts, 10 cars. Prices full strong, with Monday's values; good 1,190 to 1,220 lb stall-fed steers sold at $5 30; fair 1,120 lb steers, $4 80; prospects for next week are considered favorable.

Sheep and Lambs—Offerings only 2,500 head, with a limited demand from order buyers; only a few light sheep taken by speculators. The light supply was fully equal to the demand, and while a few choice 89 lb yearling lambs brought $7 20, or about Monday's prices, anything below choice lambs was very slow. The sheep ruled about steady in price with Monday. Fair 80 to 84 lb sheep, $5 to $5 75, with good 84 to 92 lb lots at $5 50. Cull and common stock easy with the values of yesterday.

Hogs—Market about as near a standstill as possible and have anything done; supply light, 2,500 head, but there was a drop in value of 30c to 35c at Chicago, the top hogs selling there at $7 35, so that the light run here was no inducement to buyers, and hardly 4 cars changed hands up to a late hour. A few lots of the best 190 to 200 lb lots, sold at $7 80 or about 10c to 15c lower than yesterday, while about a load of fair weight Yorkers were selected at $7 60, nearly 25c below yesterday; a few good pigs sold at $7 50, and roughs and stags (what few sold) brought 10c to 15c lower than yesterday. The feeling is very weak on all grades.

MONTREAL.

MONTREAL, Que., May 25.—There were about 250 head of butchers' cattle, 500 calves, 300 sheep and lambs and 150 lean hogs and sucking pigs offered at the East End abattoir to-day. The butchers were present in considerable numbers, but were not wanting many cattle, as they had been buying freely in the early part of the week. There was not much change in the prices of the best cattle, but common stock and milkers' strippers sold at from $10 to $26 per head more than they did on Monday. The best butchers' cattle sold up to 4½c per lb, and shippers bought a few head at 4½c per lb. Pretty good stock sold at about 4c, and rough, half-fatted beasts at about 3½c per lb. Milkmen's strippers sold at from $30 to $42 each, or from 3½c to 3¾c per lb. There was a brisk demand for good calves, as nearly all the best were bought up before reaching this market, but common veals are slow of sale and pretty low priced. Good calves sell at from $5 to $8 each, and the others at from $1 50 to $3 50 each. There were scarcely any good sheep on the market to-day, and prices of pretty good lots range at about 4c per lb, with some of the leaner ones at about 3c do. Good lambs were scarce to-day, and sell at from $4 to $4 50 each. Common lambs sold at from $3 to $3 50 each, and some of the smaller ones at about $2 50 each. Mr. N. Bourassa bought eight good calves for $51. Fat hogs are still pretty high priced, and sell at about 7½c per lb, just come off the cars, while those that have been fed and watered bring from ½c to ¾c per lb less. Lean hogs were very plentiful to-day, and some of them were pretty small runts. They sold at from $4 to $9 each.

The Dairy Market.

BROCKVILLE, May 25.—The cheese market still remains dull and prices at the board meeting to-day took another slight drop. About 2,900 boxes of white and 300 boxes of colored were offered. The cable registered 54s. The whole offering was cleared out with one or two exceptions. There was a slight preference for colored, it bringing 9½c and white 9⅝c.

Petrolea Oil Market.

PETROLEA, May 26.—Oil opened and closed here to-day at $1 07.

STRONG'S Baking Powder

Maintains its high reputation for absolute purity. Sold only at

STRONG'S DRUG STORE

184 Dundas Street, London.

25c Per Pound.

Pantries incomplete unless they contain our unsurpassed

FLAVORING EXTRACTS

PISTACHIO, BANANA, PINEAPPLE, PEAR, RASPBERRY, VANILLA, ORANGE, LEMON, STRAWBERRY, RATAFIA, ETC.

Marriage Licenses issued at above address. zxv

LONDON AND ENVIRONS.

—The annual meeting of the Y. M. C. A. will be held on Tuesday evening, when directors will be elected.

—Mr. Adam Beck, of this city, had, the Toronto Empire reports, his pocket picked of $30 at Woodbine on the Queen's birthday.

—A Hamilton dispatch says: Thomas Tracy (formerly of London), whose head was badly cut during a row with Phip Spohn last week, is worse and it is feared that his skull is fractured.

—The Detroit News says: "Frank Trast, of London, Ont., was locked up last night for attempting to pass a business college $20 bill at the Great Western Hotel. He was discharged this morning."

—John Neil, English street, got into an altercation with a street car driver, this morning near the Exhibition grounds about the payment of his fare. He was arrested by P. C. Egelton, charged with being drunk and disorderly.

—The Ancient Order of Foresters will hold a demonstration at Chatham, June 19. It is expected a large number of the brethren of this city and neighborhood will participate. Cheap railway fares are being arranged.

—Some one suggests that the London and Port Stanley Railway should make arrangements to have the Columbus caravels, now en route to the World's Fair, anchor at the Port for half a day and excursions to that point from London and the western district arranged.

—Building permits have been issued at the city engineer's office as follows: Chas. Gould, for a frame cottage on English street, to cost $700; Chas. Pugh, for a brick veneer cottage at 487 Ontario street, to cost $1,000, and Wm. Peacock, for a brick veneer cottage on Wortley road, to cost $800.

—A special meeting of the City Council has been called for to-morrow evening to consider the letter from the street railway company, stating that it is their intention to extend their tracks east and west on Dundas street, and also to reconsider certain clauses of the agreement entered into with the General Electric Company.

—London West jottings.—Wm. Smith, chairman of the Board of Works, London West, is entitled to credit for promptly repairing the sidewalk railing at the approach to Kensington bridge. Tax Collector J. M. Lord has signed a number of distress warrants for taxes, to be executed by Constable Ward on Monday next.

—The concert of school section No. 10, Westminster, which was held on Tuesday evening, was the most pleasing which has yet been held there. Miss McColl's pupils surpassed all their former efforts. The Hunt quartet, of Lambeth, delighted the audience. Miss Maggie A. Murray's solo and the readings and recitations by Miss Boon and Miss Etta Anderson were heartily appreciated, Miss Boon's Scotch selections being especially applauded.

—Mr. Charles B. Hunt has been appointed local manager of the Canadian General Electric Company. The plant will be located on the river bank between the Grand Trunk Railway track and York street. The company propose to have everything about these buildings as good as can be procured, and they also intend patronizing local firms as much as possible. Incandescent power will be supplied at very reasonable rates to business houses and residences. The people in any block in the city can secure the service it half of them sign a petition.

—To-morrow (Saturday) afternoon at 3 o'clock, weather permitting, the Alerts and Stars will play their first league game in the western district of the Canadian Amateur Baseball Association. Both clubs will have their strongest teams in the field for this game, as the following list shows:

ALERTS.	POSITIONS.	STARS.
Weber	Catcher	McLeod
Sheere	Pitcher	Jennings
Burton	First base	Morkin
Johnson	Second base	Dunn
Player	Third base	Arthurs
Hiscott	Shortstop	Delaney
Ball	Left field	Conners
Hynd	Center field	Quinn
Hutchinson	Right field	Thompson
Quinn	Substitute	Wylie

They Are All Royal Now.

Lord Derby yesterday received a telegram stating that her Majesty has graciously permitted the title "royal" to be applied hereafter to the permanent corps of cavalry, artillery and infantry in the Dominion, and all the commanding officers have been so advised. Major-Gen. Herbert has cabled his congratulations to the different Canadian regiments, and ordered the remission of all unexpired punishments.

Thrown Off the Train.

There was a fight on the return trip from Port Stanley on the Queen's birthday. It resulted in a "walk over" (the rails to London), for one of the participants named Robt. Sampson. The affair started after the train had left St. Thomas and it resulted in Sampson being thrown bodily off of the rapidly moving train. That he was not instantly killed is a miracle. As it is his bones are very sore and he has not yet started to work again. The matter will probably be investigated by the M. C. R. authorities, who do not make a practice of allowing such occurrances on their trains.

Y. W. C. T. U. Meeting.

The regular semi-monthly meeting of the Young Women's Christian Temperance Union was held in the "Y" rooms, yesterday afternoon. A Bible reading on God's love" was given by a "Y" An item of interest on the programme was a debate, "Resolved that Parliament should prohibit the manufacture and sale of intoxicating liquors." The affirmative ably defended their side of the question, proving conclusively that the best interests of the country would be served by its Government passing a prohibitory law. This their opponents endeavored to refute with all the subtle sophistries of anti-prohibitionists, but the vote at the conclusion of the debate showed that their arguments had not carried conviction to the minds of their hearers, the result being a complete victory for the advocates of prohibition.

Concert in London West.

A very pleasant social was held in the lecture room of the London West Methodist Church last evening, under the auspices of the Epworth League of Christian Endeavor. The room was prettily decorated with flowers, and at the close of the programme choice refreshments were served. Mr. W. Wattam, president of the League, occupied the chair, and in his address spoke of the working of the league, its aim, and of the need of more sociability among the members. The league has been organized nearly two years and has a membership of 97. Prayer meetings are held every week and are largely attended by the young people. The following is the programme: Address, Mr. Wattam; songs, Mr. Webster; recitation, Miss Georgie Calver; duet, Miss B. Currie and Mr. Harry Currie; song, Miss Allie Grant; recitation, Mr. B. Killips; trio, Messrs. Currie, Berry and Elson; song, Mr. Max Armstrong. Miss Bella Currie acted in her usual faultless style as accompanist. To Mr. Harry Currie, president of the literary department of the league, is due the success of the entertainment.

An Old Landmark Gone.

Within the last week or so an old brick building situated behind O'Callaghan's Terrace on Ridout street, and just on the brow of the hill overlooking the river, has been razed to the ground. It stood just across from the county jail, and could brick and stone talk what a tale the ancient structure might unfold. The exact date of its erection seems to be in doubt, but old citizens place it as some time in the forties. About that time there was great rivalry over the position of the market, which was then situated to the south of the court house square. The eastern business limit of the city was, in those days, at Talbot street. But the residents to the east wanted a more central market, and the location was changed to Wellington and York streets. West end people were highly incensed at this, and to retain the trade at the west end, they formed a joint stock company and erected the building just torn down, together with that which now constitutes O'Callaghan's terrace. The venture was not a financial success, but it effected a compromise on the position of the market which was changed to its present position as being satisfactory to both portions of the town. Then the west end market fell into disuse; the main building was ultimately changed into a barracks, and afterwards remodeled into the present terrace of dwelling houses. The old building recently demolished, however, remained almost unchanged during the long course of years. Some cleanly-inclined citizen ran a bath house there for a time, but there was no sewer pollution in the Thames then, and the competition was so brisk that the place closed for lack of support. During the Trent trouble the building was used as a drill hall, and when the barracks was in operation it was turned into a store house. Of late years the place has fallen into desuetude and surrounded by a high board fence and a marble yard in front, its associations have gradually been forgotten.

Blaze at Port Elgin.

PORT ELGIN, May 26.—The sawmill on the north side of the harbor belonging to P. Wagner was totally destroyed by fire last evening. Mr. Wagner sustained severe burns on both hands. Loss $3,000.

Our Early Morning Edition

Our Early Morning Edition contains all the freshest telegraphic news, crispreports from the Ontario Legislature now in session, and all live general news. All for TWO CENTS!

AN HONEST OFFER.

If you have Catarrh we will send a Germicide Inhaler for the radical cure of that disease without a cent of pay in advance. After you have given it a fair trial and find it a genuine remedy you can send us $3 to pay for same. If the remedy does not meet with your approval in every way, you need not pay us one cent, and we will take the Inhaler away at our expense. Send us a postal card to-day and we will send you a Germicide Inhaler and course of medicine, with complete directions for use, on above terms. It is the only remedy made that can be sent on approval. Address MEDICAL INHALATION COMPANY, 450 Yonge street, Toronto, Ont. ywt

I. O. O. F.—ADELPHIAN ENCAMPMENT, No. 38, will confer the second degree to-night. Full attendance requested. Visitors cordially invited. JOHN BARNED, scribe; THOS. D. HASTINGS, C. P. b

GENERAL SERVANT WANTED—APPLY 40 Queen street, South London. 77c

THE ONTARIO Loan & Debenture COMPANY.

Subscribed capital $2,000,000
Paid-up capital 1,200,000
Reserve fund 415,000

MONEY TO LOAN

On mortgages on real estate AT A VERY LOW RATE OF INTEREST. For best terms make personal application at the office of the company.

WILLIAM F. BULLEN, MANAGER.

Office—Corner Dundas street and Market Lane, London. zwt

WHEN LOOKING FOR

CARPETS

Do not forget no one in the trade is in a better position to serve you than

Spittal, Burn and Gentleman

176 DUNDAS STREET.

Buying as we do direct from the best makers of the world, and for cash, we are able to offer the best goods at very low prices. The entire third floor of our extensive premises is devoted to this branch of our business, and we are therefore under no extra expense for our carpet warehouse. We carry a large stock of all goods usually found in a first-class carpet warehouse, and have attentive and obliging salesmen to attend to the wants of the public. Our carpet laying is done by our own employes, and we guarantee all work to be strictly first-class. Before purchasing give us a look. We consider it no trouble to show our goods.

BUILDERS' SUPPLIES

BEACHVILLE LIME, ACTON LIME, LONDON LIME, CALCINED PLASTER, DENTAL PLASTER, PORTLAND CEMENTS, AKRON CEMENTS, CANADIAN CEMENTS, FIRE BRICK AND CLAY, RED PRESSED BRICK, SEWER PIPE.

A. D. CAMERON & SON.

"Prompt Attention to ALL 7 a.m. Orders."

You Can See It Everywhere

Throughout Western Ontario--in the homes, on the news-stands, street cars, depots, railway trains; in fact, whenever or wherever people have time to read, they have the people's favorite paper, The LONDON ADVERTISER, with them. Its motto is--"First of all, the news." The Advertiser is bright and clean, and will always be found sustaining its position abreast of all that is best in legitimate journalism.

The combined circulations of our daily and weekly editions are not equaled by any journal in Ontario--with but one Toronto exception.

Keen business men all over the country find it pays them to advertise in the ADVERTISER. They get good results, and so will you.

Address--

Advertiser Printing Company,

LONDON, ONT.

HIS REPENTANCE.

Oswald waited for a reply, but the doctor made none. He was pacing the small room with measured tread, his hands in his pockets, his eyes bent on the carpet.

"Have you any objection to explain to me this apparent contradiction? It is impossible to believe that one whose opinion of chloroform in relation to her was so fatal, would in a few hours cause her to inhale it."

Dr. Davenal stopped in his walk and confronted Oswald.

"Have you seen Mark since you come down?"

"Yes."

"And what does he say?"

"Well, I don't fancy he understands it much better than I do. He reiterates that it was given her for the best. In his opinion it may have been. But it surely could not have been in yours, Dr. Davenal?"

Dr. Davenal turned from Oswald to his pacing again. A strong temptation was upon him to tell Oswald the truth. Oh, that he had! what years of suffering it would have saved!

There were few people in the world whom he esteemed as he esteemed Oswald Cray. There was no one else in the world to whom he had expressed this opinion of the unfitness of Lady Oswald as a subject for chloroform, and the wish to explain, to exonerate himself, arose forcibly within him. The next moment he asked himself why Mark had not spoken. As he had not, it seemed to Dr. Davenal that it would be a breach of friendship, of partnership, for him to speak. Oswald was connected, too, with Lady Oswald, and might take up the matter warmly. No, he felt in his ever-considerate heart that he could not betray Mark, could not set one brother against the other. And he thrust the temptation from him.

Oswald watched him as he walked, wondering at the silence. A silence which the doctor evidently did not feel inclined to break.

"Do you remember expressing this opinion to me, Dr. Davenal?"

"Yes, I believe I did so express it."

"And yet you acted in diametrical opposition to it immediately afterwards, and caused Lady Oswald to inhale chloroform. Will you forgive me for again asking how it could have been?"

"The very best of us are led into error sometimes," replied Dr. Davenal.

"Why, that is one of the remarks Mark has just made to me in connection with this case! I cannot recognize it as applying. You spoke so firmly, so positively, that I should have believed there was no room for error to creep in. I feel that there is something to explain, Dr. Davenal."

Dr. Davenal wheeled round in his walk and confronted Oswald.

"There are circumstances connected with this case, Mr. Oswald Cray, which I cannot explain to the world; which I cannot explain even to you; although I would rather tell them to you than to any one. Let it suffice to know that I could not save Lady Oswald. It was not in my power."

"But you could have saved—you could have helped giving her the chloroform!" returned Oswald, wonderingly.

A slight pause. "Will you oblige me by asking no further questions on the subject—by allowing it to drop, to me, and to others? Believe me I have no selfish motive in pressing this. No one living can regret more than I the fatal result to Lady Oswald; perhaps nobody regrets it so keenly. Could I have saved her, no care, no skill, no labor, should have been spared. But I could not. I can only ask you to be satisfied with this meagre clearance, Mr. Oswald Cray; and to believe me when I state that I have private reasons for declining to pursue the topic."

"And—pardon me—one more question. To what am I to attribute her death in my own mind? Or rather this giving of the chloroform?"

"You must look upon it as an error in judgment. It was such."

"It was impossible for Oswald Cray as a gentleman to press further the matter. Dr. Davenal was an old man compared with him; one of high reputation, skill, position. He could not understand it, but he could only bow to the request—nay, to the demand—and let the subject fall into silence. An awkward pause ensued. The doctor had not resumed his promenade, but stood under the gas-lamp, twirling a quill pen which he had taken up in his fingers.

"How are the other sufferers from the accident getting on?" inquired Oswald, when the silence was beginning to be heard.

"Oh, quite well. Poor Bigg the fireman is nearly the only one of them left in the infirmary, and he will soon be out of it. The rest escaped with a few cuts and bruises. There's a summons for me, I suppose."

The doctor alluded to knock at the hall door. Neal came in.

"Mr. Wheatly, sir. He wishes to know if you can spare him ten minutes."

"Yes," replied the doctor, and Oswald rose.

"Will you walk upstairs and see them?"

"Not to-night, thank you."

"I won't press you," said the doctor. "Sara is cut up about the news from Edward—terribly disappointed; and Aunt Bett is as cross as two sticks. She is fond of Edward, with all her ungraciousness to him, and she looks upon this hint of not coming down as a slight to herself. In manner she was always ungracious to the boys, from some idea, I believe, that it tended to keep them in order; but she loves them at heart. Good-night."

Dr. Davenal clasped his hand with a warm pressure, warmer than usual; Oswald could not but feel it, and he went out perfectly mystified.

Neal stepped on to open the front gate. Neal was always remarkably courteous and deferent to Mr. Oswald Cray. Oswald, who had only seen the best side of Neal, and never suspected there was a reverse one, looked upon him as a man to be respected, a faithful old retainer of the Oswald family. Lady Oswald had sung his praises times out of number in Oswald's ear, and she once told Oswald to try for Neal, should he ever require a servant about him, for he should find Neal a man of fidelity, worth his weight in gold. Oswald believed her. He believed Neal to be faithful and true; one whom doubt could not touch.

"This death of your late mistress is a very sad thing, Neal."

"Oh, sir! I can't express to you how I have felt it. I am sure I can say that my lady was a true friend to me, the only one I had left."

"No, no, Neal. Not the only one. You may count a friend in me—if only for the regard you were, I know, held in by Lady Oswald."

"Thank you, sir, greatly," and honest Neal's eyes swam in tears as he turned them to Mr. Oswald Cray, under the light of his master's professional gas lamp. "Sir," he added, swaying forward the gate and dropping his voice as he approached nearer to Oswald, "how came that poison, that chloroform, to be given to her."

"I cannot tell; I cannot understand," replied Oswald, speaking upon impulse, not upon reflection.

"Sir, if I might dare to say a word"—and Neal glanced round with caution on all sides as he spoke—"I'd ask whether it was given in fairness?"

"What do you mean, Neal?"

"There's not a person in the world I'd venture to whisper such a thing to, sir, except yourself; but I doubt whether it was given in fairness. I have a good reason for doubting it, sir. It makes me sick, sir, to think that there was some unfair play brought to work, and that it took her life."

"Unfair play on the part of whom?" asked Oswald.

"I am not sure that I dare not say, sir, even to you. And it might be looked upon as—as—as fancy on my part. One thing is certain, sir, that but for the chloroform being given her, she'd be alive now."

"Dr. Davenal and Mr. Cray gave the chloroform, Neal," observed Mr. Oswald Cray, in a somewhat distant tone—for it was not to Neal that he would admit any doubt, would scarcely condescend to hear any, of the judgment of the surgeons. "They know better about such things than we do."

"Yes, sir," answered Neal, as dryly as he dared. "Mr. Cray, I am sure, did his best, but he has not had the judgment and experience of my master. Any way, it seems it was the chloroform that killed her,"

"As it has killed others before her—when administered in all deliberate judgment, by surgeons of as high repute and practice as Dr. Davenal. The issues of life and death are not even in the doctor's hands, Neal. Good-night."

"Good-night to you, sir."

(To be Continued.)

Fraud,

Beware of peddlers or others who are going around soliciting orders for Pure Gold Baking Powder in bulk, and delivering instead a trashy alum powder worth only about one-quarter of the price. Pure Gold is sold only in small packages or cans, bearing the well known lithographed label used by the company. A liberal reward will be paid by the Pure Gold Company to anyone giving such information as will lead to punishment of fraud of this kind.

A wonderful hen is owned by a man in Waterloo, Ia. It is as expert as a cat in catching rats. It teases them awhile and then releases them. The owner of this remarkable fowl has observed that no rat ever comes the second time within reach of its claws.

A Wonderful Cure.—Mr. David Smith, Coe Hill, Ont., writes: "For the benefit of others I wish to say a few words about Northrop & Lyman's VEGETABLE DISCOVERY. About a year ago I took a very severe cough, had a virulent sore on my lips, was bad with dyspepsia, constipation and general debility. I tried almost every conceivable remedy, outwardly and inwardly, to cure the sore but all to no purpose. I had often thought of trying Northrop & Lyman's VEGETABLE DISCOVERY, so I got a bottle and when I had used about one half the sore showed evident signs of healing. By the time that bottle was done it had about disappeared and my general health was improving fast. I was always of a very bilious habit and had used quinine and lemon juice with very little affect. But since using three bottles of the VEGETABLE DISCOVERY the biliousness is entirely gone and my general health is excellent. I am 60 years old. Parties using it should continue it for some time after they think they are cured. It is by far the best health restorer I know." 3

The organs of smell in the turkey and vulture are so delicate that they can scent their food for a distance of 40 miles.

Carter's Little Liver Pills must not be confounded with common Cathartic or Purgative Pills as they are extremely unlike them in every respect. One trial will prove their superiority.

Teething is an important crisis in the life of lion cubs, and a large number of the young die during that period.

A mans' wife should always be the same especially to her husband; but if she is weak and nervous, and uses Carter's Iron Pills, she cannot be, for they will make her "feel like a different person," at least so they all say, and their husbands say so too.

Lieutenant Peary says that he saw butterflies and bumblebees in the north of Greenland.

Among the pains and aches cured with marvelous rapidity with Dr. Thomas' Electric Oil is earache. The young are especially subject to it, and the desirability of this Oil as a family remedy is enhanced by the fact that it is admirably adapted not only to the above ailment, but also to the hurts, disorders of the bowels, and affections of the throat, to which the young are specially subject.

"Are cable cars healthy?" asks an exchange. As a matter of fact, neighbor, the grip never made its appearance in this country until the introduction of the cable cars.

Give Holloway's Corn Cure a trial. It removed ten corns from one pair of feet without any pain. What it has done once it will do again.

Bicycle riding does not appear to be conducive to amiability. No sooner does a man bestride the wheel than he gets his back up.

A Railway Manager Says:

"In reply to your question do my children object to taking Scott's Emulsion, I say No! On the contrary, they are fond of it and it keeps them pictures of health."

The best place for maiden trips in on the sea of matrimony.

The World's Fair is a big thing, and so is the railroads' fare.

It Has Been Proved.

It has been proved over and over again that Burdock Blood Bitters cures dyspepsia, constipation, biliousness, headache, scrofula, and all diseases of the stomach, liver and bowels. Try it. Every bottle is guaranteed to benfit or cure when taken according to directions.

The matrimonial race is often begun at a rattling gate.

May, with her Kentucky Derby, is the jaunty summer girl.

For Frostbites.

Sirs,—For chapped hands, sore throat and frostbites I find nothing excels Hagyard's Yellow Oil. I had my feet frozen three years ago and obtained no relief until I used Hagyard's Yellow Oil, which soon healed up the frozen part. CHAS. LONGMUIR, Alameda, N. W. T.

"Well, Johnnie are you able to keep your place in your class?" Johnnie—Yes, sir; I began at the foot and there's not a single boy been able to take it from me.

Worms cause feverishness, moaning and restlessness during sleep. Mother Graves Worm Exterminator is pleasant, sure and effectual. If your druggist has none in stock, get him to procure it for you

$1 00 PER DOZEN

BEST BRANDS OF

CORN, PEAS AND TOMATOES

3 TINS FOR 25c.

FITZGERALD, SCANDRETT & CO.,

169 DUNDAS STREET.

WESTERN ONTARIO.

Sunbeams Reflected from the Vicinity of Sarnia.

Sudden Death at St. Thomas—Methodist Ministerial Meetings in St. Marys and Aylmer.

ESSEX.

Wm. McGregor, M. P. for North Essex, is in the city on a visit to friends. Mr. McGregor was formerly a resident for many years of this city, but left for the east about five years ago to go into business at Windsor, Ont. At the last general election he was elected a member of the House of Commons, running as a Liberal on the reciprocity platform, defeating J. C. Paterson, now Minister of Militia, by over 800 majority.—[Winnipeg Free Press.

Some boys while firing off firecrackers yesterday in front of Steward's barber shop, Windsor, threw one in the awning. In a moment it was on fire and was destroyed. The fire department was called out.

Messrs. Tyra Brien, J. A. Brien, George Brien and M. Grass have formed a company to be known as the Ridgetown Natural Gas Company, for piping the town for natural gas.

ELGIN.

The annual meeting of the Aylmer district of the Methodist Church was held in Sparta recently. The reports from the different churches showed the work to be in a healthy and progressive condition. A public temperance meeting was held on the evening of the first day, when addresses were given by Rev. Messrs. Cullen Thompson and Muxworthy. A resolution was unanimously passed, expressing the highest appreciation of Rev. Thos. Cullen for his uniform kindness and courtesy, and for his marked ability as chairman of the district, and regret at his removal therefrom.

The wife of Simon Estlick, G. T. R. brakeman at St. Thomas, died very suddenly Wednesday morning of heart failure.

The Presbyterian congregation of Rodney and New Glasgow have extended a unanimous call to Rev. J. F. Scott, a graduate of Knox College. The stipend is $850 with a free manse and four weeks' vacation.

HURON.

The Bell Telephone Company and the Great Northwestern Telegraph Company have appealed against the assessment of their properties in Listowel on the ground that the municipality has no power to assess the assets of the companies.

The Queen's Birthday at Zurich was celebrated. Hundreds of people gathered in from all directions. In the afternoon there were horse races and general athletic sports. The concert at night was a great success; after the concert there was a grand display of fireworks. Choice music was furnished during the day by the Blyth brass band.

LAMBTON.

Mrs. Geo. Normandy and little daughter, of Petrolea, expect to leave for Sydney, Australia, to join the former's husband, who is engaged by the Government drilling water wells.

The Duke of Manchester passed through the Sarnia tunnel on Thursday on his way to the great fair. He traveled with six men servants and fifteen trunks.

Mrs. Kewley, the aged clairvoyant of the first ward, claims the $1,000 recently offered by the town of Sarnia for the capture of the fire bug. She claims that Hamilton Purdy confessed to her and that she caused his arrest.—[Port Huron Times.

Sarnia Sunbeams: D. Davidson has again been appointed lessee of Bayview Park, with all the privileges of selling refreshments.—Mrs. Cornell has moved into her new residence on Cromwell street.—The Knights of the Maccabees and lady Maccabees of this town intend celebrating the anniversary of the order on Sunday, June 11, by meeting in their hall and marching to some of the places of worship and having a sermon preached to them on the principles of Maccabeeism. They extend a cordial invitation to all Sir Knights in this neighborhood to attend.—Mr. W. R. Eddy intends erecting an $800 house on his lot near the tunnel.—Rev. Mr. Cooper, of Lockport, N. Y., has accepted a call to the Baptist Church, Port Huron, and will begin his duties the first week in June.—The Steamer United Empire left Tuesday evening for Duluth with a large cargo of general merchandise.—Services will be held regularly every Sabbath in the Congregational Church here. Since the departure of Rev. Mr. Black, services have only been held at intervals. A student from McGill College, Montreal, will officiate till a regular pastor is called to the work.

MIDDLESEX.

The stone work on the new English Church has been commenced.

The recent violent winds blew in the end of the old Methodist Church, con. 5, Westminster.

OXFORD.

A meeting of the North Oxford Reform Association will be held in the town hall, Woodstock, on Saturday, June 10.

Alex. Munro, deceased, of West Zorra, left an estate valued at $5,349. The executors are Dr. Andrew Mackay, Woodstock, and Alex. M. Ross, East Zorra.

PERTH.

The ministerial session of the annual meeting of St. Marys district met in the Methodist Church, St. Marys, on Tuesday, May 23, Rev. John Scott, chairman, presiding. Rev. W. E. Kerr was elected district secretary, and Rev. John Kennedy assistant. There were present: Rev. John Scott, M.A., St. Marys; Rev. James Ferguson, Granton; Rev. W. E. Kerr, Thamesford; Rev. R. W. Williams, Lucan; Rev. R. C. Henders, London; Rev. J. T. Smith, Ailsa Craig; Rev. B. L. Hutton, Kirkton; Rev. Wm. Berks, Woodham; Rev. John Kennedy, Wellburn; and Rev. T. J. Sabine, Kintore. Robert John McIntyre, a very worthy young man, was unanimously recommended to conference to be received as a probationer for the ministry. The superannuated relations of Rev. R. C. Henders and Rev. Richard Service were voted to be continued. In the afternoon the meeting assembled for general district business, when in addition to the ministers the following laymen were present: H. L. Rice, St. Marys; John Hooper, Granton; David Cobbledick, Lucan; J. H. McKay, Ailsa Craig; David Walks, Kirkton; Samuel Marriott, Woodham; Samuel Thomas, Nissouri; E. H. Brown, Kintore, and John Judge, Thamesford. The circuit and Sabbath school schedule reports were presented by the delegates. Thamesford, which has been for some years a domestic mission was at the request of their quarterly board made an independent circuit. Rev. B. L. Hutton was elected representative to the stationing committee, Rev. Jas. Ferguson and Mr. Joseph Brown to the Sabbath school committee, Rev. J. T. Smith and Mr. H. L. Rice to the Epworth League committee, and Mr. H. L. Rice to the annual conference missionary committee. The following were elected lay delegates to the annual conference to be held in Owen Sound: John Brown, C. Ingram, G. Thomas, J. H. McKay, D. Cobbledick, John Hooper, H. L. Rice, Jos. Brown, W. A. Bellamy, Jos. Beavers and E. H. Brown. The financial district meeting was voted to be held in Granton.

The Salvation Army people and their friends did the greater share of demonstrating in Stratford on the Queen's birthday. Commandant Booth, who has charge of the forces in Canada, was in town, and the occasion was made one of great rejoicing in the army.

WENTWORTH.

When R. M. Blessinger, of Aldershot, was driving to market early this morning he met a nude man near Oaklands. His clothes were lying in the road, and he appeared to be happy in his naked condition. Mr. Blessinger said the man was about 40 years old, with full beard. He was walking towards Burlington and had left a light tweed suit in the road. There is no doubt that the strange man is crazy.—[Hamilton Spectator.

The First Step in easy washing is to get *Pearline*. When you have got it, each step becomes easier. The hard work of washing coarse things becomes light; the delicate work of washing fine things becomes safe. *Pearline* costs no more than soap, but it saves more. It saves the clothes for the mistress, and saves the work for the maid.

Beware of imitations which are being peddled from door to door. First quality goods do not require such desperate methods to sell them. PEARLINE sells on its merits, and is manufactured only by 292 JAMES PYLE, New York.

HAVE YOUR

Magazines and Periodicals

BOUND AT

E. H. KORDES',

Blank Book Manufacturer,

428 RICHMOND STREET.

LONDON

Machine Tool Co.

MANUFACTURERS OF

Lathes, Planers, Drills, etc

Send fo catalogue.

KEARNEY'S

HERBAL HAIR TONIC

Cures Dandruff, Promotes Growth of the Hair, Prevents Falling Out and Imparts to the Hair a Beautiful Gloss.

It being a purely Vegetable Compound, it may be used freely without injury to the most delicate scalp.

Every Bottle Guaranteed.

$1 PER BOTTLE

R. J. KEARNEY,

383 Richmond street, London, sole proprietor and manufacturer, London, Ont. All orders by mailare promptly attended to.

Ask your druggist for it. All the druggists keep it.

R. J. Kearney, the fashionable barber, the people's favorite, will always be found at the old stand, 383 Richmond street, one door south of the waterworks office. None but good artists employed. Nothing but good wore performed.

R·I·P·A·N·S

TABULES

REGULATE THE STOMACH, LIVER AND BOWELS AND PURIFY THE BLOOD.

RIPANS TABULES are the best Medicine known for Indigestion, Biliousness, Headache, Constipation, Dyspepsia, Chronic Liver Troubles, Dizziness, Bad Complexion, Dysentery, Offensive Breath, and all disorders of the Stomach, Liver and Bowels.

Ripans Tabules contain nothing injurious to the most delicate constitution. Are pleasant to take, safe, effectual, and give immediate relief.

Price—Box (6 vials), 75 cents; Package (4 boxes), $2. May be ordered through nearest druggist, or by mail. Sample free by mail. Address

THE RIPANS CHEMICAL CO.,

10 SPRUCE STREET, NEW YORK CITY.

LEADING HOTELS.

ROSSIN HOUSE.

TORONTO CANADA

A. NELSON. PROPRIETOR.

On account of increased patronage it has been found necessary to enlarge this popular hotel, which has been done by the

ADDITION OF 75 ROOMS,

elegantly furnished (en suite), with baths The latest exposed sanitary plumbing adopted throughout. The Rossin is the largest hotel in the Province, having accommodation for 500 guests, and is the only one in Toronto complete in all its appointments. yv

SUMMER RESORTS.

HOTEL BEDARD

A summer resort situated at Courtright, Ont., overlooking the beautiful St. Clair River, is new and strictly first-class in every respect. Good driving, fishing and boating.

BEDARD BROS.,

Proprietors.

J. N. REID, Manager.

WHY! OH, WHY!

Do you wash or have it done at your houses when you can

SAVE MONEY

BY SENDING IT TO THE

PARISIAN STEAM Laundry.

PARISIAN STEAM Laundry

Special rates for Family Washing.

Lace Curtains relaundered equal to new.

Main Office and Works, 73 and 75 Dundas street.

BRANCH OFFICES:

485 Richmond Street. 226 Dundas Street

752 Waterloo Street. 632 Dundas Stree

410 Hamilton road.

LITHOGRAPH NOVELTIES

The Advertiser Printing Company have been appointed sole agents in Canada for the

CALVERT

Lithographing Co. of Detroit,

and are prepared to supply any of their goods at short notice.

New and Artistic Designs

NOTE A FEW OF THE LINES:

ADVERTISING NOVELTIES,
LITHOGRAPHED CALENDARS,
FAIR AND RACE POSTERS,
CARDS AND FANS,
BANNERS,
HANGERS,
PANELS, ETC.

WE GUARANTEE GOOD WORK.

Our travelers will be on the road with a full line of samples in the course of a few days.

Samples and prices sent on application.

ADDRESS—

Advertiser Printing Company

LONDON, ONTARIO.

Pure Turpentine! Pure Turpentine!

Pure Turpentine! Pure Turpentine!

IN CAR LOTS. IN TEN BARREL LOTS.

IN CASES. IN FIVE BARREL LOTS.

Hobbs Hardware Company

LONDON, ONTARIO.

THE LATEST STYLES IN

SCOTCH SUITINGS,

ENGLISH TROUSERINGS,

SPRING OVERCOATINGS

See Our Perfect Black Socks at 15c pair.

PETHICK & McDONALD,

393 RICHMOND STREET, LONDON.

Wall Paper

Newest Styles and D esigns Arriving Daily.

O. B. GRAVES,

222 Dundas Street. zxv

Births, Marriages and Deaths.

MARRIED.

TURVILLE—PLATT—On Thursday, May 25, 1893, in St. George's Church, London West, by the Rev. G. B. Sage, Frederick G. Turville to Emily T., third daughter of John Platt, Esq., reeve of London West.

M'CORMICK—BOLTON—By Rev. A. H. Rhodes, of Christ Church, Robert McCormick to Miss S. B. Bolton, both of this city.

DIED.

ORCHARD—On May 23, at the residence o her brother in Niagara Falls, Ont., Mary Allan Orchard, aged 81 years.

CONWAY—In this city on May 25, Ida May beloved daughter of Wm. John and Ida Conway, aged 2 years and 11 months.

Funeral from No. 8 Alfred street, on Friday, May 26, at 4:30. Services at 4 o'clock. Friends and acquaintances kindly accept this intimation.

HEAL—On May 24, 1893, Rena, the infant daughter of William and Addie Heal, aged 5 months.

Funeral on Friday at 3 p.m. Private. 76u

STRONG MEDICAL TESTIMONY TO THE VALUE OF

SPRUDEL

Dr. Edmund E. King, of Toronto, the well-known specialist in diseases of the kidneys, writes as follows: "I have always had pleasure in recommending Sprudel Mineral Water to my patients as a water that gives entire satisfaction in the cases of stomach and kidney disorder."

FOR SALE BY

J. W. SCANDRETT,

Wine Merchant, 177 Dundas Street.

TECUMSEH FLOUR

This Brand of Flour Always makes the BEST BREAD OR PASTRY.

USE NO OTHER.

J. D. SAUNBY

787 York Street. TELEPHONE 118.

R.K. Cowan

Barrister, etc., over Bank of Commerce, London.

SEE

BEATON'S

STRAWS.

THE LEADING STYLES.

143 DUNDAS STREET zxv

MRS. J. MARTIN.

A LOT OF NEW

AMERICAN HATS

JUST RECEIVED AT

Mrs. Martin's, 206 Dundas street. zxv

HINTON,

THE UNDERTAKER,

202 King St., next to Firemen's Hall

Private residence, 436 King St.

Telephone 440. zxv

FISHING TACKLE

HOOKS BASKETS BAITS TROUT AND BASS FLIES RODS REELS LINES

ENGLISH & AMERICAN

W.A. BROCK

192 DUNDAS ST. LONDON

5,000 BEAUTIFUL LITHOGRAPHS OF

QUEEN VICTORIA

Will be given away free by

POCOCK BROS.

Going with a rush which shows the public's appreciation of Her Majesty's Portrait. Any person desiring one can be supplied by calling at

POCOCK BROS.,

A large stock of Trunks and Valises very cheap.

'PHONE 309. zxv

—BUY—

LADIES' and CHILDREN'S

Waterproofs & Umbrellas

—AT—

Priddis Bros.

REFRIGERATORS,

COAL OIL and GAS STOVES,

Carpet Sweepers,

Clothes Wringers

And all kinds of house furnishings.

We make a specialty of all kinds of galvanized iron work such as roofing, eaves troughs, etc. Repairing promptly done.

WM. STEVELY & SON,

362 Richmond Street.

'PHONE 452. zxv

FAIR, WARMER.

TORONTO, May 25—11 p.m.—The depression mentioned last night as being over the western portion of the lake region has since moved rapidly to the Gulf of St. Lawrence, and there is now another over Kansas, moving east. The pressure is about average over the lake region and Northwest Territories. The weather today has been showery in the St. Lawrence Valley and fine in other parts of the Dominion. Minimum and maximum temperatures: Calgary, 34°—60°; Edmonton, 40°—62°; Prince Albert, 26°—70°; Qu'Appelle, 34°—64°; Winnipeg, 28°—64°; Toronto, 42°—61°; Montreal, 46°—68°; Quebec, 40°—58°; Halifax, 44°—66°.

TO-DAY'S PROBABILITIES.

TORONTO, May 26—1 a. m.—Probabilities for the next 24 hours for the lower lakes region (covering the peninsula and as far east as Belleville) are: Wind mostly easterly; fair, with higher temperature at most points.

Spring Footwear

LATEST STYLES,

BEST MAKERS,

LOWEST PRICES,

—AT—

KIRKPATRICK'S,

189 DUNDAS STREET.

Trunks and Valises. zxv

"DRESS WELL!"

Patronize us for

Suits, Overcoats & Pants

And you'll get the best goods and best work at reasonable rates.

N. WILSON & CO.,

112 Dundas Street vxx

POOR LITTLE JOHN!

Sad Fate of a Boy Hero Who Tried to Save His Brother and Sister.

BUFFALO, May 25.—Burglars attempted to gain entrance to the residence of John Downey, on Ganson street, early on Sunday morning. A dog in the house became frightened, and, jumping upon a table, upset a lighted lamp, which set fire to the house. A policeman discovered the flames, and assisted Mr. and Mrs. Downey and John Downey, aged 7, one of their three children, to escape. They were all half suffocated by smoke. The boy ran back to rescue his sister Annie, aged 9, and his brother Frank, aged 5, but he never came out alive. When the firemen had subdued the flames the horribly burned bodies of the three children were found in the ruins and taken to the morgue. The dog's skeleton was found in the arms of little Frank.

A bottle of Angostura Bitters to flavor your lemonade or any other cold drink will keep you free from Dyspepsia, Colic Diarrhea and all diseases originating from the digestive organs. Be sure to get the genuine Angostura, manufactured by Dr. J. G. B. Siegert & Sons.

"I will now attend to this writ of attachment," said the young lawyer who was composing a love letter.

Perfect Satisfaction.

Gentlemen,—I have found B. B. B. an excellent remedy, both as a blood purifier and a general family medicine. I was for a long time troubled with sick headache and heartburn, and tried a bottle, which gave me such perfect satisfaction that I have since then used it as our family medicine. Z. BAILEY, North Bay, Ont.

E. J. MacRobert & Bro.

District and General Agents for Western Ontario.

Representing the Following Companies

ECONOMICAL Mutual Fire Ins. Co. of Berlin.
MUTUAL Life Insurance Co. of New York.
NATIONAL Fire Assurance Co. of Ireland.
PHŒNIX Fire Assurance Co. of Hartford.
ATLAS Fire Assurance Co. of England.

TELEPHONE 449.

Offices—Room A, Masonic Temple, London, Ontario.

London Advertiser.

Telephone Numbers.

107.....BUSINESS OFFICE
134.....EDITORIAL ROOMS
175.....JOB DEPARTMENT

THIS DAY IN HISTORY.

May 26.

605—Supposed date of the death of St. Augustine the Lesser, first missionary to Saxons in England and first archbishop of Canterbury; died at Canterbury.

735—The Venerable Bede, first Anglo-Saxon historian, died; born 672.

1760—Famous duel between the Duke of York, brother of George IV, and Colonel Charles Lenox; cause, politics; the duke waived his rank; neither injured.

1837—Washington Augustine Roebling, engineer who completed the Brooklyn bridge, begun by his father, born at Saxenburg, Pa.

1848—John Mitchell was found guilty of insurrection and sentenced to transportation for 14 years.

1868—Last public hanging in Great Britain; Michael Barrett, Fenian, for the "Clerkenwell explosion."

1892—The greatest flood ever known on the Mississippi reached its highest point; loss of property from Kansas City to New Orleans at least $50,000,000; many lives lost, but number unknown. Six persons drowned by a cloudburst at Kingman, O.

LONDON AND ENVIRONS.

—Why should we waste the time and fret
The m rigold's afire;
Each meadow hath its violet
And every fish its—story teller.

—The hot sunshine will soon ripen the picnic crop at a great rate.

—Mr. Amos Viau, city, left via M. C. R. yesterday for Pawtucket, Rhode Island.

—Three great nuisances: The platform smoker, the car whistler, the banana peel dropper.

—John Fairgrieve, jun., of this city, has secured a position in Detroit and will join his parents there.

—Mrs. Capt. W. D. Graham, of St. Catherines, has come to London to visit her sister, Mrs. L. Leitch.

—The immensely popular band concerts on Victoria Park will commence for the season on Tuesday evening, June 6, the weather permitting.

—In large and ever-growing communities wants of one kind or another are perennial, and advertising columns are a bureau of information never to be closed.

—Clay Manville, C. H. White and J. F. White, the crack local wheelmen, have entered for the Bowman road race of fifteen miles at Hamilton on Saturday.

—It is a question hard to settle whether a mother enjoys talking over a back fence with another woman more than her daughter does over the front gate with a young man.

—Wor. Bro. Frank Love and the officers of Kilwinning Lodge, A., F. and A. M., go to Delaware village to exemplify the sublime degree this evening. They are promised a warm reception.

—A German band has been making discord and collections on the streets for a couple of days past. They succeed admirably in accomplishing the first-named object, but as to the second the result is rather doubtful.

—The corner stone of the new Roman Catholic church, of Forest, will be laid on Tuesday, May 30, by his Lordship Bishop O'Connor, of this city, and several priests of the diocese will be present and assist in the ceremony.

The good old-fashioned way of washing windows with soapy water, followed by clear water, followed by dry cloths, and polishing with newspapers or chamois, is going out fortunately for the window washer. The enterprising housewife of today washes her windows with water in which a little kerosene has been poured, and finds that she can polish them at once with her soft, lintless cloth. Or she dips the rag in alcohol and then in whiting. She rubs the glass with the mixture and polishes with chamois.

—The Vancouver (B. C.) News of May 17: "Last night a meeting of some twenty members of the A. O. F. was called in the office of Bro. Mills for the purpose of becoming charter members of the Knights of Sherwood Forest, the uniform branch of the above order. Supreme Past Commander Sir Knight F. Templar, of London, Ont., by invitation was present and gave the members all the information and advice necessary. This conclave is the first started in Britist Columbia, and promises to be a great attraction and benefit to the order of which it forms a part."

—Mr. and Mrs. Andrew Carnegie, of New York, accompanied by a number of friends, will sail for Southampton in the steamer Paris on June 3, and will immediately proceed to London, where they will meet a party who are to accompany them on a coaching tour to Cluny Castle, Inverness-shire. The route will be by way of Bristol and the west coast, and the tour will occupy about a month, the party being timed to reach Cluny about the middle of July. Mr. and Mrs. Carnegie will entertain a large number of visitors there, and will remain in the Highlands until some time in September. They will return in time to visit the World's Fair before it closes, visiting this city and perhaps other Canadian centers en route.

Number Three Committee.

No. 3 committee of the council last evening referred 7 tenders containing 35 samples of cloth for firemen's uniforms ranging in price from $14 to $19 45, and two tenders for hats to Chairman F. J. Fitzgerald and Chief Roe.

A Lively Londoner.

A drunken man waving a wad of greenbacks as big as a lumberman's fist drew a great crowd to the neighborhood of Arlington Hotel on Exchange street Monday night. Two well-known crooks were cultivating the fellow's acquaintance with the evident intention of relieving him of his lucre, when Patrolman Dennis Mahoney and Detective Mochel pursuaded him to accompany them to station 1. When his money was counted it footed up to $275. After the fellow sobered up in the morning as John Morrison, a single man from London, Ont., he said he won $200 on the races from the Fort Erie pool rooms. The rest of his pile was the last of a winning of $10,000 that he made on the Canadian horse Almoner about two years ago. He claims to have spent $5,000 of this in the last five months. —[Buffalo Times.

Lily White Water White Oil is a reliable oil for family use. Ask your dealer for it. They must keep it to hold their trade. Over 100 dealers sell it in the city. No extra price; same price as ordinary oil. Orders solicited. Telephone No. 807. EMPIRE OIL COMPANY.

New Patents.

The following list of United States patents granted to Canadian inventors, May 23, 1893, is expressely reported for the London ADVERTISER by James Sangster, solicitor of United States, Canadian and foreign patents, Buffalo, N. Y.

Harman Bunker, assignor of one half to J. H. McKeggie, Barrie, Canada, anti-rattler for thill couplings.

William Burdin, Little Britain, assignor of one half to H. A. McLaren, Wolfe Island, Canada, attachment for mowers.

Charles C. Davidson, Moncton, Canada, car-coupling.

George H. Evans, St. John, Canada, steam engine-governor.

Nicholas J. Hopkins, Owen Sound, Canada, car-coupling.

J. F. Lash, assignor to Z. A. Lash, Toronto, Canada, ink well.

Hawker Medicine Company (Limited), Rothesay, Canada, medicinal remedies. [Trade-Mark.]

Total issue, including designs, trade-marks and reissues, 536.

Doubtful Wanderers.

The Presbyterian Council of London, Ont., passed the following resolution at a recent meeting:

"That it is the sense of this Presbyterian Council, composed of the ministers and elders of the various Presbyterian congregations of the city, that much care should be exercised in regard to giving countenance or announcements to itinerant speakers on religious or quasi-religious subjects, unless they come with a clear record and unimpeachable credentials."

"Much care" should be exercised even when they have a "clear record" and "unimpeachable credentials." It does not by any means follow that the Presbyterian pulpit should be used for advertising "itinerant speakers" because they may happen to be fairly clean. The pulpit is not a bulletin board for the use of deadhead advertisers. There is plenty of printers' ink in London and every other place to advertise every itinerant willing to pay his way.—[Canada Presbyterian.

Passed Their First Exam.

Following is the list of students who were successful in the first year examinations of the Law School: D. C. Ross, W. E. Buckingham, F. A. C. Redden, S. Price, D. J. Grant, R. A. L. Defries, Gideon Grant, R. E. Gagen, V. A. Sinclair, (the foregoing entitled to write for honors), O. A. Langely, A. Cassey Wood, J. A. Cooper, J. H. Tennent, W. F. Mickle, J. Vining, F. J. Butler, C. A. Stuart, J. H. Lamont, H. H. Burknell, F. A. Kearns, R. K. Barker, G. H. Thompson, H. M. Wood, F. D. Davis, F. McMurray, H. W. E. Klein, A. L. Lafferty, C. W. Beatty, F. D. Kerr, A. H. Royce, C. J. R. Bethune, J. W. Payne, D. A. McDonald, E. J. Deacon, F. R. Morris, D. Whiteside, F. W. Tiffin, A. M. Panton, H. W. McClive, D. C. McCarthy, G. F. Kelleher, W. H. Curle, J. F. Patterson.

Heath—Schmidt.

Stratford Herald: At the residence of Mr. J. H. Schmidt, editor of the Colonist, on the evening of the Queen's birthday, there was a private celebration of great interest to the parties concerned and their friends. Mr. Schmidt's daughter, Emma F., then became the wife of Walter B. Heath, of Battle Creek, Mich., son of Mr. Heath, of Grant street, in this city. The ceremony was conducted by Rev. L. H. Wagner, of the Evangelical Church, and the bride was attended by Miss Hattie Heath and Miss Ella Schmidt, while the groomsmen were Messrs. Fred Heath and G. A. Schmidt. Friends of the bride and groom were present from Hamilton, London, Seaforth, Berlin, Hanover and other places. The bride will be much missed from the Evangelical Church, where she has been organist for some time.

Canadian Women in Literature.

At the great press convention at the World's Fair, Chicago, two papers were contributed by former London women—Miss Eva H. Brodlique and Miss Ethelwyn Wetherald. Miss Brodlique has been connected with the ADVERTISER and Miss Wetherald is associate editor of the popular monthly "Wives and Daughters." The Chicago Herald reports them thus: The next paper was on "Canadian Women in Art and Literature," prepared by Miss Ethelwyn Wetherald, of Canada. It was read by Miss Eva Brodlique, of Chicago. The writer deplored that there had been little done by women artists and authors in Canada. This was owing to the same lack of independence which kept Canada in the background on the list of nations. There are artists among Canadian women whom their country will some day be proud to honor, but they are of recent growth. As to writers, some Canadian women are doing excellent work, but the trouble is they have to struggle against conditions produced by the political dependence of their country and the political dependence of their sex.

Miss Brodlique then read a paper of her own on "Canadian Women in Journalism." She said there had not been approximately the same influx of women into the ranks of Canadian journalists that is one of the satisfactory phases of American journalism. There are several good reasons for this. The Sunday paper, that receptacle for varied manuscripts, is not a Canadian project. There was no Sunday paper, on the contrary; public opinion being strenuously opposed to it. The lack of Sunday papers meant a lack of opportunities for many women writers. Then there was a spirit of old bohemianism among the Canadian newspaper men who were against the employment of women. But the tone and temper of the Canadian press was improving in this respect and the outlook was encouraging. Miss Brodlique told of the labors and abilities of a number of women journalists and ended with the statement that the Mecca of the Canadian newspaper women was in the United States.

So to Speak.

Women is wonderfully made! Such beauty, grace, delicacy and purity are alone her possessions. So has she weaknesses, irregularities, functional derangements, peculiar only to herself. To correct these and restore to health, her wonderful organism requires a restorative especially adapted to that purpose. Such an one is Dr. Pierce's Favorite Prescription—possessing curative and regulating properties to a remarkable degree. Made for this purpose alone—recommended for no other! Continually growing in favor, and numbering as its staunch friends thousands of the most intelligent and refined ladies of the land. A positive guarantee accompanies each bottle—at your druggists. Sold on trial!

For fine styles and low prices of all kinds of furniture go to Wm. Trafford, 95 and 97 King street. Upholstering and repairing by skilled workmen.

Doctors? Pshaw! Take BEECHAM'S PILLS

A Druggist Experiences 14 Years Steady Increase in the Sale of Royal Crown Remedy.

ST. MARYS, April, 1881.

Some three years ago Isaac Williams' Royal Crown Remedy was introduced to me for sale; since then it has had a steadily increasing sale. It seems to give the best of satisfaction whenever used. S. FRALEIGH, chemist.

ST. THOMAS, Aug. 14, 1879.

Having been troubled with dyspepsia and general debility—my wife was also in very delicate health—I procured one bottle of Williams' Royal Crown Remedy. I found that it gave us both great relief. I take great pleasure in recommending it to the public.

HUGH RILEY. vt

HATS! Just arrived, 2 cases more Senator, Harvard, Dunlap, Savory, in latest colors.

Rivard

London's Fashionable Hatter. 400 Richmond Street. zxv

SUMMER SUITINGS

Newest Shades and Quiet Patterns.

VANDERLIP,

202½ Dundas Street. zxv

LUMBER SEASON. 1893.

Having bought the stock of Lumber Shingles, Cedar Posts of the late Thomas Green, we will be pleased to have any of his old customers or any new ones that will favor us with a call

BOWMAN & CO.

Office 246 Bathurst Street.

(Next Green's Mill.) zxv

HOUSEKEEPERS

—FOR—

BREAD and PASTRY

—ONCE USE—

Diamond Patent Flour

And you will take no other. All grocers keep it. Manufactured at City Mills.

HUNT BROS

PROPRIETORS.

I NEED A

What is it you need these bright spring days? a new

SUIT

or a new pair of

TROUSERS

Your old ones in constant use all winter look worn and shabby when the warm sunshine make you lay off your winter overcoat.

YOU WILL BE PLEASED

When we show you that the materials for gentlemen's wear is greatly changed and much richer than what has been hitherto worn, also that our prices are lower considering the quality, style and fit than any house in the trade.

BURNS

The Clothier. zxv

F. G. RUMBALL,

Wholesale & Retail Lumber Merchan

Largest stock of maple, basswood, elm cherry, walnut, sycamore, chestnut, ash, oak etc., in Western Ontario. Inspection solicited Prices on application.

Office and Yard—York Street, just west of Tecumseh House. zxv

ADVERTISEMENT CHANGES.

It is necessary that copy for changes of advertisements (to be sure of insertion) must be handed in on the day previous to that on which their appearance is desired

MARA'S

FRIDAY.

The People's Store

Our Special Sale of

25 CENT SILKS

As announced, has created quite a crush in that department. We have a goodly stock of them, and can stand the crowding for a few days. Let the good work go on!

In Staple Department

We are showing extra values in

COTTONS.

We challenge competition especially with our 35-inch Gray Cotton at 4 1-2c a yard. Yard Wide Heavy Gray at 6c a yard. Yard Wide Extra Heavy Gray Cotton at 7c a yard. These three lines are worth your examination.

LADIES'

PURE SILK MITTS

In White, Cream, Pink, Sky and Gold, at

12½c A PAIR.

MEN'S

Fine Cotton Night Shirts

—AT—

60c each

Well made and nicely trimmed.

MEN'S WHITE AND COLORED

Summer Vests

—AT—

$1 each

All sizes. Worth $2.

—THE—

T. A. Mara Co.

(LIMITED)

155 Dundas Street

—AND—

MARKET SQUARE