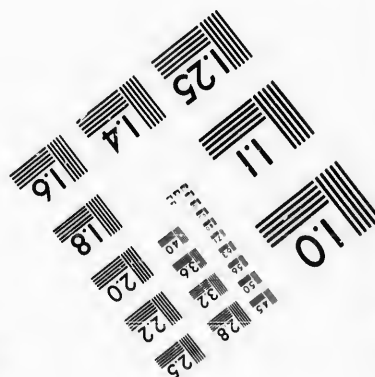
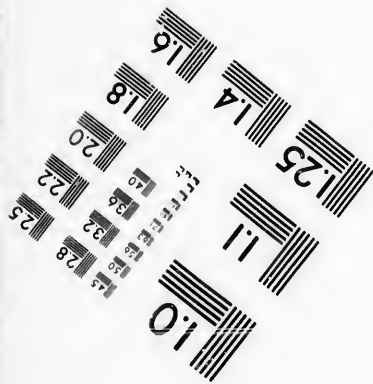
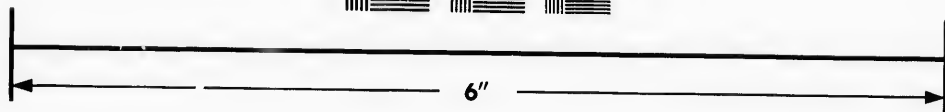
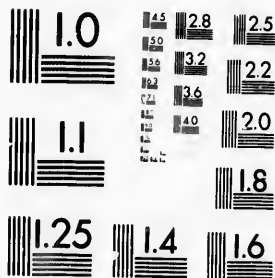

**IMAGE EVALUATION
TEST TARGET (MT-3)**



**Photographic
Sciences
Corporation**

23 WEST MAIN STREET
WEBSTER, N.Y. 14580
(716) 872-4503

0
11
13
14
15
16
18
20
22
25
28
32
36

**CIHM/ICMH
Microfiche
Series.**

**CIHM/ICMH
Collection de
microfiches.**



Canadian Institute for Historical Microreproductions / Institut canadien de microreproductions historiques

10
11
12
13
14
15
16
17
18
19
20
21
22
23
24
25
26
27
28
29
30
31
32
33
34
35
36
37
38
39
40
41
42
43
44
45
46
47
48
49
50
51
52
53
54
55
56
57
58
59
60

© 1987

Technical and Bibliographic Notes/Notes techniques et bibliographiques

The Institute has attempted to obtain the best original copy available for filming. Features of this copy which may be bibliographically unique, which may alter any of the images in the reproduction, or which may significantly change the usual method of filming, are checked below.

L'Institut a microfilmé le meilleur exemplaire qu'il lui a été possible de se procurer. Les détails de cet exemplaire qui sont peut-être uniques du point de vue bibliographique, qui peuvent modifier une image reproduite ou qui peuvent exiger une modification dans la méthode normale de filmage sont indiqués ci-dessous.

- Coloured covers/
Couverture de couleur
- Covers damaged/
Couverture endommagée
- Covers restored and/or laminated/
Couverture restaurée et/ou pelliculée
- Cover title missing/
Le titre de couverture manque
- Coloured maps/
Cartes géographiques en couleur
- Coloured ink (i.e. other than blue or black)/
Encre de couleur (i.e. autre que bleue ou noire)
- Coloured plates and/or illustrations/
Planches et/ou illustrations en couleur
- Bound with other material/
Relié avec d'autres documents
- Tight binding may cause shadows or distortion along interior margin/
La reliure serrée peut causer de l'ombre ou de la distorsion le long de la marge intérieure
- Blank leaves added during restoration may appear within the text. Whenever possible, these have been omitted from filming/
Il se peut que certaines pages blanches ajoutées lors d'une restauration apparaissent dans le texte, mais, lorsque cela était possible, ces pages n'ont pas été filmées.
- Additional comments:/
Commentaires supplémentaires:

- Coloured pages/
Pages de couleur
- Pages damaged/
Pages endommagées
- Pages restored and/or laminated/
Pages restaurées et/ou pelliculées
- Pages discoloured, stained or foxed/
Pages décolorées, tachetées ou piquées
- Pages detached/
Pages détachées
- Showthrough/
Transparence
- Quality of print varies/
Qualité inégale de l'impression
- Includes supplementary material/
Comprend du matériel supplémentaire
- Only edition available/
Seule édition disponible
- Pages wholly or partially obscured by errata slips, tissues, etc., have been refilmed to ensure the best possible image/
Les pages totalement ou partiellement obscurcies par un feuillet d'errata, une pelure, etc., ont été filmées à nouveau de façon à obtenir la meilleure image possible.

This item is filmed at the reduction ratio checked below/
Ce document est filmé au taux de réduction indiqué ci-dessous.

10X	14X	18X	22X	26X	30X
<input type="checkbox"/>	<input type="checkbox"/>	<input type="checkbox"/>	<input checked="" type="checkbox"/>	<input type="checkbox"/>	<input type="checkbox"/>
12X	16X	20X	24X	28X	32X

The copy filmed here has been reproduced thanks to the generosity of:

The Nova Scotia
Legislative Library

L'exemplaire filmé fut reproduit grâce à la générosité de:

The Nova Scotia
Legislative Library

The images appearing here are the best quality possible considering the condition and legibility of the original copy and in keeping with the filming contract specifications.

Les images suivantes ont été reproduites avec le plus grand soin, compte tenu de la condition et de la netteté de l'exemplaire filmé, et en conformité avec les conditions du contrat de filmage.

Original copies in printed paper covers are filmed beginning with the front cover and ending on the last page with a printed or illustrated impression, or the back cover when appropriate. All other original copies are filmed beginning on the first page with a printed or illustrated impression, and ending on the last page with a printed or illustrated impression.

Les exemplaires originaux dont la couverture en papier est imprimée sont filmés en commençant par le premier plat et en terminant soit par la dernière page qui comporte une empreinte d'impression ou d'illustration, soit par le second plat, selon le cas. Tous les autres exemplaires originaux sont filmés en commençant par la première page qui comporte une empreinte d'impression ou d'illustration et en terminant par la dernière page qui comporte une telle empreinte.

The last recorded frame on each microfiche shall contain the symbol \rightarrow (meaning "CONTINUED"), or the symbol ∇ (meaning "END"), whichever applies.

Un des symboles suivants apparaîtra sur la dernière image de chaque microfiche, selon le cas: le symbole \rightarrow signifie "A SUIVRE", le symbole ∇ signifie "FIN".

Maps, plates, charts, etc., may be filmed at different reduction ratios. Those too large to be entirely included in one exposure are filmed beginning in the upper left hand corner, left to right and top to bottom, as many frames as required. The following diagrams illustrate the method:

Les cartes, planches, tableaux, etc., peuvent être filmés à des taux de réduction différents. Lorsque le document est trop grand pour être reproduit en un seul cliché, il est filmé à partir de l'angle supérieur gauche, de gauche à droite, et de haut en bas, en prenant le nombre d'images nécessaire. Les diagrammes suivants illustrent la méthode.

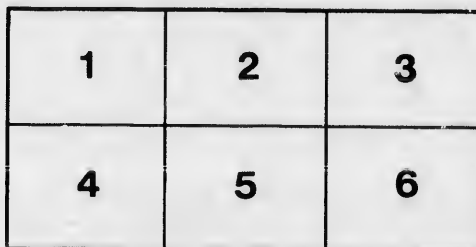
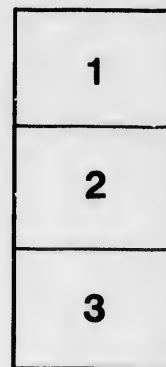

NOVA SCOTIA
LEGISLATIVE LIBRARY



PROVINCE HOUSE

3429

C. C. Hamilton
Printed

General Regulations,

AND

PRIZE LIST

FOR THE

PROVINCIAL EXHIBITION,

TO BE HELD AT

TRURO, N. S.,

ON

Monday, Tuesday, Wednesday, Thursday and Friday,

OCTOBER 9th, 10th, 11th, 12th and 13th,

1876.

Total Amount of Prizes Offered \$5332.00.

held by authority of the Provincial Legislature and under the auspices of the
Central Board of Agriculture, under the immediate direction and
management of the Colchester Exhibition Committee.

W. D. DIMOCK,
Sec'y Exhibition Committee

COMPETITION OPEN TO THE WHOLE PROVINCE.

1876.

PRINTED BY W. B. ALLEY, BOOK AND JOB PRINTER,
TRURO, NOVA SCOTIA.

NS
630.6
T
1876

GENERAL COMMITTEE.

W. M. Blair, Esq., Chairman; Israel Longworth, Esq., W. N. Dickson, Esq., J. B. Fraser, Esq., C. P. Blanchard, Esq., G. A. Layton, Esq., Gardiner Clish, Esq., J. F. Blanchard, Esq., *Treasurers*. W. D. Dimock, Esq., *Secretary*, with the Presidents and Secretaries of all the Agricultural Societies in the County.

Special Committees for Conducting Exhibition.

CLASS. I. II. III. IV. V.—J. B. Fraser, Esq., W. N. Dickson, Esq., W. M. Blair, Esq.
CLASS. VI. VII. VIII.—W. M. Blair, Esq., C. P. Blanchard, Esq., W. N. Dickson, Esq.
CLASS. IX. X.—J. F. Blanchard, Esq., Geo. A. Layton, Esq., Gardiner Clish, Esq.
CLASS. XI. XII.—J. B. Calkin, Esq., D. H. Muir, Esq., M. D., Israel Longworth, Esq.
LODGING.—Jas. D. Ross, Esq., R. Craig, Esq., Allan Loughhead, Esq., Wm. Dickson, Esq., Geo. P. Nelson, Esq., W. B. Alley, Esq., Geo. Ross, Esq.
JUDGES.—W. M. Blair, Esq., W. D. Dimock, Esq.
POLICE AND BANDS.—Geo. A. Layton, Esq., W. M. Blair, Esq., Gardiner Clish, Esq.
TICKETS AND ADVERTISING.—Israel Longworth, Esq., W. D. Dimock, Esq.
PROGRAMME, CEREMONIES, &c.—J. B. Calkin, Esq., Sheriff Blanchard, His Worship the Mayor.
FOODER AND REFRESHMENTS.—Geo. A. Layton, Esq., J. F. Blanchard, Esq., C. P. Blanchard, Esq.
RAIL AND BOAT ARRANGEMENTS.—Luther B. Archibald, Esq., W. M. Blair, Esq., W. D. Dimock, Esq.

N. B.—All Communications relating to matters connected with the Exhibition must be addressed to

W. D. DIMOCK,
Sec'y Exhibition Committee.

6120

GENERAL REGULATIONS.

1. The Exhibition grounds and buildings will be opened on Monday, October 9th, at 9 o'clock a. m., and continue open during the day till sunset, for the reception and arrangement of Exhibition articles and animals. Exhibitors on arrival will immediately report themselves at the Secretary's office, who, with assistance of Committee of Management, will allot appropriate pens or space for their exhibits. This day none but members of the General Committee, officials, exhibitors and necessary attendants will be admitted.

2. Live animals, flowers and perishable articles will be received on Tuesday morning from sunrise up to 9 o'clock, unavoidable delays to be dealt with, at the discretion of the Committee.

3. The Exhibition will be open to the public on Tuesday the 10th, at 2 o'clock p. m., when an opening address will be given. The Grounds and Building will be open each succeeding day to visitors from from 9 a. m. Admission 25 cents. Children 10 cents. Bands of music will be in attendance daily.

4. The Judges will meet at the Secretary's office on Tuesday the 10th, at

9 a. m., obtain entry books and proceed to award premiums. On completing their work, which must be finished by Wednesday, they will personally show their books to the Secretary and will be furnished with the requisite Prize Tickets; which it will be their duty to place carefully, and as soon as possible, upon the various articles, before giving up their books and report.

5. Exhibits may be removed from the Grounds on Friday afternoon at 3 o'clock, immediately after the closing address has been delivered. The Treasurer will commence to pay premiums on the Grounds at 9 a. m., on Friday.

6. Every intending competitor must transmit to the Secretary, not later than the dates mentioned below, an entry paper, containing a correct list of the animals or articles which he intends to exhibit, together with certificate of pedigree in the case of thorough-bred stock, or else a reference to the registry numbers of the Nova Scotia Stock Register. Any competitor failing to transmit his entry certificate at the proper time will be excluded from competition. No fee is charged for the entry of animals or articles.

GENERAL REGULATIONS.

7 Horses, cattle, sheep, swine and poultry, must be entered on or before Saturday, 9th Sep., one month preceding the show, and the age of each animal should be stated in years and months, at date of exhibition; the precise date of birth to be given when necessary.

8 Plants and Flowers, Grain, Roots, Vegetables, and other field and Garden products, Agricultural Implements, and manufactures of all kinds, articles not elsewhere enumerated, may be entered up to Saturday, 30th September, one clear week preceding the show.

9 Exhibitors of bulky articles, requiring extensive or unusual accommodation, should communicate with the Secretary on or before Monday 11th September, in order that there may be time for the committee to make the requisite arrangements.

10 All articles for exhibition must be on the grounds on Monday, 9th October, after which day none will be received, except live stock, fruit, flowers, and other perishable articles, which will be received up to 9 A. M., on Tuesday, 10th. All necessary erections, and bulky articles requiring to be put together on the grounds or in the buildings, must be finished, and all waste material and rubbish removed, not later than 12 o'clock, on Saturday, 7th Oct., as no such work can be permitted during the the show week.

11. Exhibitors will in every case give the necessary personal attention to whatever they exhibit. Necessary attendants upon stock and workmen actually required to attend to machinery, will be furnished with admission tickets with their names written upon them, which tickets will be good at the *Exhibitor's Gate only* during the show; such

tickets to be obtained from the Secretary by personal application.

12. All articles for competition shall be the production or manufacture of the Province, except where otherwise mentioned, field produce must be the growth of 1876; and all live stock must have been owned and kept in the Province not less than three months prior to the Exhibition.

13. Articles from other countries, and especially from other Provinces of the Dominion, are solicited, but not for competition. The judges will have the power of granting a limited number of honorary prizes for such articles.

14. All expenses incurred in the conveyance of articles or animals to and from Truro, placing them in the exhibition, and maintaining them while there shall be borne by the exhibitors, who must likewise undertake all risk of loss or damage. Articles must in every case be delivered and unpacked free of expense to the committee.

15. Each exhibitor will receive from the Secretary an entry ticket for every article to be exhibited by him, and he is required to affix such ticket upon the article or animal which he exhibits or on the stalls

16. When fewer than three competitors appear for any prize, and where the articles exhibited are of inferior merit, the judges shall have the discretionary power of awarding or withholding prizes or reducing their values. No articles can take two prizes or be exhibited in two collections, unless the contrary is distinctly expressed in the prize list. In estimating the merits of live stock the judges are requested to take age into consideration where animals of different ages are competing against each other.

GENERAL REGULATIONS.

5

17 In case of ties, the judges will award the highest prizes to animals from largest herds on the ground and to roots and grains from largest areas, upon proof furnished Secretary by exhibitors upon entering animals, &c., for exhibition. The committee are required to reject articles which they shall consider unworthy or unfit for exhibition.

18 No person shall be allowed to enter for Exhibition more than one specimen (or required quantity) in any one section or class. This rule is not to apply to animals, but to apply to all kinds of grain, vegetable products, plants and flowers, fruits, implements, home manufactures, &c.

19 During the exhibition, all vegetable products and manufactured articles shall be under the control of the Exhibition Superintendents, and all live stock shall be taken charge of by their owners, — the Superintendents giving all practicable assistance in providing the necessary accommodation and food. Hay, straw, oats, and roots, will be supplied on the grounds at reasonable prices, and there will be a free supply of water.

20 All articles exposed for sale shall have the prices affixed, and be sold by the owners, or by parties appointed by them for that purpose. No Auctioneer will be allowed to sell animals or articles on the grounds or in the building without the written permission of the President or Secretary of the Committee, and the time and place of sale specified in such permission must be strictly adhered to.

21 Articles sent for competition or exhibition shall not be removed from the exhibition rooms or grounds, till the time appointed, under forfeiture of any

prizes or awards that may have been made to the respective exhibitors.

22. Any person who shall attempt to interfere with the judges while in the discharge of their duties, or who shall attempt to influence their decisions by his presence or remarks, or who shall afterwards, within the limits of the show grounds, use any contemptuous or abusive language, in consequence of any award made, shall forfeit his right to any premiums to which he might otherwise be entitled, and be otherwise dealt with as the Committee may determine.

23. An Exhibitor who may feel aggrieved in consequence of any accidental irregularity, is requested simply to draw the attention of the Superintendent of the Department, or of some member of the Committee to such, without entering into any discussion apt to cause hindrance or distraction. Should he not receive what he may consider sufficient redress on the spot, he must nevertheless abide by the decision given, but he may, at the close of the Exhibition, bring the matter before the Committee by written statement, with a view to full enquiry.

24 No animal can be admitted within the enclosure that has not been previously entered in accordance with Regulations 6 and 7, and animals of an inferior character, unworthy of a place in the exhibition, will not be admitted under any circumstances.

25. Space will be provided for any article that may be forwarded for exhibition, subject to approval of Committee, apart from such as are mentioned in the Prize List. Awards of merit will be offered for such, all of which exhibits must be entered on the Secretary's Book in the manner prescribed for those that come within the Prize List.

PRIZE LIST.

R

CLASS 1. HORSES.

In awarding the prizes for Horses, the Judges are requested to take into account the size, training, style and soundness, as well as breed, and not to award any prize unless they consider the animal worthy of it.

Colts exhibited with their dams in sections 6, 7 and 8 are eligible to compete in section 17; but no other animal will be allowed to compete in more than one section.

STALLIONS.

Section.

1. Best thorough-bred stallion, 4 years old and upwards	\$40.00
2nd do do	25.00
2. Best stallion, to breed horses for agricultural and draft purposes, 4 years old and upwards	40.00
2nd do do	25.00
3rd do do	15.00
3. Best stallion to breed horses for trotting, carriage or road, 4 years and upwards, to be shown in carriage	35.00
2nd do do	20.00
3rd do do	15.00
4. Best stallion to breed horses for agricultural and draft purposes, 3 years and under	25.00
2nd do do	18.00
3rd do do	12.00
5. Best stallion to breed horses for trotting, carriage or road, three years and under	25.00
2nd do do	18.00
3rd do do	12.00

MARES.

Section.

Brood Mare and Colt, or evidence that a Colt has been reared.

6. Best thorough-bred brood mare	30.00
2nd do do	20.00
7. Best brood mare for breeding horses for agricultural purposes	30.00
2nd do do	20.00
3rd do do	15.00
8. Best brood mare for breeding horses for trotting, road or carriage purposes, to be shown in carriage,	30.00
2nd do do	20.00
3rd do do	15.00

SADDLE, CARRIAGE AND DRAFT HORSES.

9. Best saddle horse, mare or gelding, under saddle	20.00
2nd do do	15.00
10. Best pair matched carriage horses in carriage	25.00
2nd do do	20.00
3rd do do	15.00
11. Best single carriage horse (not one of a pair) driven in carriage	20.00
2nd do do	15.00
3rd do do	10.00
12. Best pair draft horses	30.00
2nd do do	20.00
13. Best single draft horse	15.00
2nd do do	10.00

COLTS.

Stud Book Pedigree.

14. Best thorough-bred colt, 3 years old	15.00
2nd do do	10.00

PRIZE LIST.

<i>Section.</i>			
15. Best thorough-bred colt, 2 years old	15.00		
2nd do do	12.00		
16. Best thorough-bred colt, 1 year old	12.00		
2nd do do	10.00		
17. Best thorough-bred, sucking colt.	10.00		
2nd do do	8.00		
<i>Other than Thorough-Bred.</i>			
18. Best colt, filly or gelding 3 years old	15.00		
2nd do do	12.00		
3rd do do	10.00		
19. Best colt, filly or gelding 2 years old	12.00		
2nd do do	10.00		
3rd do do	8.00		
20. Best colt, filly or gelding 1 year old	10.00		
2nd do do	8.00		
3rd do do	4.00		
21. Best sucking colt,	8.00		
2nd do do	6.00		
3rd do do	4.00		

CLASS 2. CATTLE.
THOROUGH BRED STOCK.
Certified Pedigree.
SHORT HORN DURHAMS.
Bulls.

<i>Section.</i>			
1. Best thorough-bred Durham bull, 3 years old and upwards	\$30.00		
2nd do do	20.00		
3rd do do	15.00		
2. Best thorough-bred Durham bull, 2 years old	15.00		
2nd do do	10.00		
3. Best thorough-bred Durham bull, 1 year old	15.00		
2nd do do	10.00		
4. Best thorough-bred Durham bull calf	10.00		
2nd do do	8.00		
<i>Cows.</i>			
5. Best thorough-bred Durham cow	20.00		
2nd do do	15.00		
3rd do do	10.00		
6. Best thorough-bred Durham heifer, 2 years old	12.00		
2nd do do	10.00		
7. Best thorough-bred Durham heifer, 1 year old.	12.00		
2nd do do	10.00		
8. Best thorough-bred Durham heifer calf	10.00		
2nd do do	8.00		

AYRSHIRES.

<i>Bulls.</i>			
<i>Section.</i>			
9. Best thorough-bred Ayrshire bull, 3 years old or upwards	25.00		
2nd do do	18.00		
3rd do do	15.00		
10. Best thorough-bred Ayrshire bull, 2 years old	15.00		
2nd do do	10.00		
11. Best thorough-bred Ayrshire bull, 1 year old	15.00		
2nd do do	10.00		
12. Best thorough-bred Ayrshire bull calf	10.00		
2nd do do	8.00		
<i>Cows.</i>			
13. Best thorough-bred Ayrshire cow	20.00		
2nd do do	15.00		
3rd do do	10.00		
4. Best thorough-bred Ayrshire heifer, 2 years old	12.00		
2nd do do	10.00		
15. Best thorough-bred Ayrshire heifer, 1 year old	12.00		
2nd do do	10.00		
16. Best thorough-bred Ayrshire heifer calf	10.00		
2nd do do	8.00		

DEVONS.

<i>Bulls.</i>			
17. Best thorough-bred Devon bull, 3 years old and upwards	25.00		
2nd do do	18.00		
3rd do do	15.00		
18. Best thorough-bred Devon bull, 2 years old	15.00		
2nd do do	10.00		
19. Best thorough-bred Devon bull, 1 year old	15.00		
2nd do do	10.00		
20. Best thorough-bred Devon bull calf	10.00		
2nd do do	8.00		
<i>Cows.</i>			
21. Best thorough-bred Devon cow	20.00		
2nd do do	15.00		
3rd do do	10.00		
22. Best thorough-bred Devon heifer, 2 years old	12.00		
2nd do do	10.00		
23. Best thorough-bred Devon heifer, 1 year old	12.00		
2nd do do	10.00		
24. Best thorough-bred Devon heifer calf	10.00		
2nd do do	8.00		

PRIZE LIST.

ALDERNEYS OR JERSEYS.		Section.	
<i>Bulls.</i>		5th do do	8.00
25. Best thorough-bred Alderney bull, 3 years old and upwards ..	25.00	43. Best grade cow, under 3 years	15.00
2nd do do	18.00	2nd do do	12.00
3rd do do	15.00	44. Best grade heifer, 2 years old	10.00
26. Best thorough-bred Alderney bull, 2 years old ..	15.00	2nd do do	8.00
2nd do do	10.00	3rd do do	7.00
27. Best thorough-bred Alderney bull, 1 year old ..	15.00	4th do do	6.00
2nd do do	10.00	5th do do	5.00
28. Best thorough-bred Alderney bull calf ..	10.00	45. Best grade heifer, 1 year old	10.00
2nd do do	8.00	2nd do do	8.00
<i>Cows.</i>		3rd do do	6.00
29. Best thorough-bred Alderney cow	20.00	4th do do	5.00
2nd do do	15.00	5th do do	4.00
3rd do do	10.00	46. Best grade heifer calf ..	8.00
30. Best thorough-bred Alderney heifer, 2 years old ..	12.00	2nd do do	6.00
2nd do do	10.00	3rd do do	5.00
31. Best thorough-bred Alderney heifer, 1 year old ..	12.00	4th do do	4.00
2nd do do	10.00	47. Best fat cow of any age <i>or heifer</i>	20.00
32. Best thorough-bred Alderney heifer calf ..	10.00	2nd do do	10.00
2nd do do	8.00	<i>Oxen.</i>	
HERDS.		48. Best pair of oxen, largest and fattest ..	50.00
A herd to consist of one bull and five females, two of which must be cows.		2nd do do	40.00
33. Best herd thorough-bred Durhams	50.00	3rd do do	25.00
34. do do Devons	40.00	49. Best single ox or steer, largest and fattest ..	20.00
35. do do Aryshires	40.00	2nd do do	10.00
36. do do Alderneys	40.00	50. Best pair of steers, 4 years old ..	25.00
GRADE CATTLE.		2nd do do	15.00
<i>Bulls.</i>		3rd do do	10.00
37. Best grade bull, 3 years old and upwards ..	12.00	51. Best pair working oxen, 4 years old and upwards ..	30.00
2nd do do	8.00	2nd do do	25.00
38. Best grade bull, 2 years old,	12.00	3rd do do	15.00
2nd do do	8.00	4th do do	12.00
39. Best grade bull, 1 year old,	8.00	52. Best pair steers, three years old	25.00
2nd do do	5.00	2nd do do	15.00
40. Best grade bull calf ..	5.00	3rd do do	10.00
<i>Cows.</i>		4th do do	8.00
41. Best grade cow, 5 years old and upwards ..	15.00	53. Best pair steers, two years old	20.00
2nd do do	14.00	2nd do do	14.00
3rd do do	12.00	3rd do do	10.00
42. Best grade cow, 3 year old and under 5 ..	15.00	4th do do	8.00
2nd do do	14.00	54. Best pair steers, one year old	15.00
3rd do do	12.00	2nd do do	12.00
4th do do	10.00	3rd do do	10.00
		4th do do	8.00
		55. Best pair steer calves	12.00
		2nd do	10.00
		3rd do	8.00
		4th do	6.00

The following Prizes are offered for Grades obtained by crossing our native cattle with thorough bred animals of particular breeds; but any mixture of Short Horn or Durham blood will disqualify from competition for these prizes:—

PRIZE LIST.

<i>Section.</i>		
56.	Best Grade Devon Cow, 3 years old or upwards	14.00
	2nd do do do	10.00
57.	Best Grade Devon Heifer, under 3 years	10.00
	2nd do do do	8.00
58.	Best Grade Ayrshire Cow, 3 years old or upwards	14.00
	2nd do do do	10.00
59.	Best Grade Ayrshire Heifer, under 3 years	10.00
	2nd do do do	8.00
60.	Best Grade Alderney or Jersey cow 3 years old or upwards	14.00
	2nd do do do	10.00
61.	Best Grade Alderney or Jersey Heifer, under 3 years	10.00
	2nd do do do	8.00

CLASS 3. SHEEP.

SHORT WOOL.

Thorough-bred.

<i>Section.</i>		
1.	Best Down or Shropshire ram, 2 shears and over	\$ 8.00
	2nd do do do	6.00
2.	Best Down or Shropshire ram shearing	7.00
	2nd do do do	5.00
3.	Best Down or Shropshire ram lamb	6.00
	2nd do do do	4.00
4.	Best 2 Down or Shropshire ewes, 2 shears and over	8.00
	2nd do do do	6.00
5.	Best 2 Down or Shropshire ewes, shearing	7.00
	2nd do do do	5.00
6.	Best 2 Down or Shropshire ewe lambs	6.00
	2nd do do do	4.00

LONG WOOL.

Thorough-bred.

7.	Best ram, 2 shears and over	10.00
	2nd do do do	8.00
8.	Best ram, shearing	8.00
	2nd do do do	6.00
9.	Best ram lamb	7.00
	2nd do do do	5.00
10.	Best 2 ewes, 2 shears and over	10.00
	2nd do do do	8.00
11.	Best 2 ewes, shearing	8.00
	2nd do do do	6.00
12.	Best 2 ewe, lambs	7.00
	2nd do do do	5.00

The judges will be guided by purity of blood in awarding the above prizes.

GRADES, CROSSES, &c.

<i>Section.</i>		
13.	Best ram, 2 shears and over	10.00
	2nd do do do	8.00
	3rd do do do	6.00
	4th do do do	5.00
14.	Best ram, shearing	9.00
	2nd do do do	8.00
	3rd do do do	5.00
	4th do do do	4.00
15.	Best ram lamb	7.00
	2nd do do do	6.00
	3rd do do do	4.00
	4th do do do	2.00
16.	Best 2 ewes, two shears and over	10.00
	2nd do do do	8.00
	3rd do do do	6.00
	4th do do do	4.00
17.	Best two ewes, shearlings	8.00
	2nd do do do	6.00
	3rd do do do	4.00
	4th do do do	3.00
18.	Best two ewe lambs	7.00
	2nd do do do	6.00
	3rd do do do	5.00
	4th do do do	4.00
19.	Best wether, not over three shears	9.00
	2nd do do do	7.00

CLASS 4 SWINE.

BERKSHIRES.

Thorough-bred.

1.	Best boar, two years and over	\$ 8.00
	2nd do do do	6.00
2.	Best boar, 1 year and under 2 years	7.00
	2nd do do do	5.00
3.	Best boar, under one year	6.00
	2nd do do do	4.00
4.	Best sow, two years and over	8.00
	2nd do do do	6.00
5.	Best sow under two years	7.00
	2nd do do do	5.00
6.	Best large White Ellesmere Boar	8.00
	2nd do do do	6.00
7.	Best large White Ellesmere Sow	8.00
	2nd do do do	6.00

WHITE CHESTERS.

Thorough-bred.

8.	Best boar, over two years	8.00
	2nd do do do	6.00
9.	Best boar, one year and under two	7.00
	2nd do do do	5.00
10.	Best boar, under one year.	6.00
	2nd do do do	4.00
11.	Best sow, two years and over	8.00
	2nd do do do	6.00
12.	Best sow, under two years	7.00
	2nd do do do	5.00

PRIZE LIST.

SUFFOLK AND SMALL YORKSHIRES.

<i>Section.</i>	
13. Best boar, over two years	8.00
2nd do do do	6.00
14. Best boar, one year and under two	7.00
2nd do do do do	5.00
15. Best boar, under one year	6.00
2nd do do do	4.00
16. Best sow, two years and over	8.00
2nd do do do	6.00
17. Best sow, under two years	7.00
2nd do do do	5.00
ALL OTHER BREEDS AND CROSSES.	
18. Best boar over 2 years old	\$ 8.00
2nd do do	6.00
19. Best boar, 1 year and under 2 years	8.00
2nd do do do	6.00
20. Best boar, under 1 year old	7.00
2nd do do	5.00
21. Best sow, over 2 years old	8.00
2nd do do	6.00
22. Best sow, 1 year and under 2 years	8.00
2nd do do do	6.00
23. Best sow, under 1 year	7.00
2nd do do	5.00
24. Best fat hog	15.00
2nd do	10.00
2rd do	8.00
25. Best breeding sow & litter (not fewer than five pigs) of any breed or age	18.00
2nd do do do	13.00

CLASS 5. POULTRY.

A trio means one male and two females.

The exhibitors of Fowls must attend to feeding, watering and cleaning, as in the case of other live stock.

Section.

1. Best trio of turkeys	\$5.00
2nd do	3.00
2. Best trio of geese	5.00
2nd do	3.00
3. Best trio of ducks	4.00
2nd do	2.00
4. Best trio Cochin China fowls	3.00
2nd do do	2.00
5. Best trio Brahmias (light)	3.00
2nd do do	2.00
7. Best trio of Brahmias (dark)	3.00
2nd do do	2.00
7. Best trio of Game	3.00
2nd do	2.00
8. Best trio of Dorkings	3.00
2nd do	2.00
9. Best trio Hamburgs	3.00
2nd do	2.00
10. Best trio of Spanish	3.00
2nd do	2.00

Section.

11. Best trio of Bantams	3.00
2nd do	2.00
12. Best trio of W Leghorns	3.00
2nd do do	2.00
13. Best trio barn door fowl	3.00
2nd do do	2.00
14. Best half doz. Spring Chickens any breed	3.00
2nd do do do	2.00
3rd do do do	1.00
15. Best trio of Guinea fowl	2.00
16. Best Peacock and Mate	2.00
17. Best pair of Pigeons	2.00
2nd do	1.00

CLASS 6. ROOTS & VEGETABLES.

Roots must be cleaned and topped and surplus roots and fibres removed before being taken into the grounds or building.

Section.

1. Best half bushel table potatoes, early white	\$2.00
2nd do do	1.50
3rd do do	1.00
2. Best half bushel table potatoes, blue	2.00
2nd do do	1.50
3rd do do	1.00
3. Best half bushel table potatoes, other sorts	2.00
2nd do do	1.50
3rd do do	1.00
4. Best bushel stock potatoes, white	2.00
2nd do do	1.50
3rd do do	1.00
5. Best bushel stock potatoes, coloured	2.00
2nd do do	1.50
3rd do do	1.00
6. Best collection of potatoes half dozen each sort carefully named and raised by exhibitor.	4.00
2nd do do	3.00
7. Best 3 doz. largest potatoes of any sort or sorts	2.00
2nd do do	1.50
3rd do do	1.00
8. Best four kinds of potatoes, a peck of each sort, for table and stock use, varieties to be named, from a field of same not less than three acres. Size of field to be certified by a member of the Board of Agriculture or a Justice of the Peace	4.00
2nd do do	3.00
3rd do do	2.00
4th do do	1.00

PRIZE LIST.

Section.		
9.	Best collection roots, other than potatoes, 6 of each sort, from a field of same, not less than one acre, size of field to be certified by a member of the Board of Agriculture or a Justice of the Peace	4.00
	2nd do do	3.00
	3rd do do	2.00
	4th do do	1.00
10.	Best six heads white solid celery	2.00
	2nd do do	1.00
11.	Best six heads red solid celery	2.00
	2nd do do	1.00
12.	Best dozen swedish turnips, green top	2.00
	2nd do do	1.00
13.	Best dozen swedish turnips purple top	2.00
	2nd do do	1.00
14.	Best dozen mangold wurtzel, long red	2.00
	2nd do do	1.00
15.	Best dozen turnip-rooted mangold wurtzel	2.00
	2nd do do	1.00
16.	Best brace of cucumbers	1.50
	2nd do do	1.00
17.	Best two marrow squash	1.50
	2nd do do	1.00
18.	Best two hubbard squash	1.50
	2nd do do	1.00
19.	Largest squash	2.00
	2nd do do	1.50
	3rd do do	1.00
20.	Best two pumpkins	1.50
	2nd do do	1.00
21.	Largest pumpkin	2.00
	2nd do do	1.50
	3rd do do	1.00
22.	Best dozen potato onions	1.50
	2nd do do	1.00
23.	Best dozen Eschallots	1.50
	2nd do do	1.00
24.	Best dozen spanish red skin onions	1.50
	2nd do do	1.00
25.	Best doz. spanish white skin onions	1.50
	2nd do do	1.00
26.	Best dozen Altringham carrot	2.00
	2nd do do	1.50
	3rd do do	1.00
27.	Best dozen carrots of any variety not enumerated	2.00
	2nd do do	1.50
28.	Best dozen long orange carrots	1.50
	2nd do do	1.00
29.	Best dozen early horn carrots	1.50
	2nd do do	1.00
30.	Best dozen white Belgian carrots	1.50

Section.		
	2nd do do	1.00
31.	Best dozen long blood beet (true)	1.50
	2nd do do	1.00
32.	Best doz. turnip rooted blood beet	1.50
	2nd do do	1.00
33.	Best dozen other sort of beet	1.50
	2nd do do	1.00
34.	Best dozen parsnips	1.50
	2nd do do	1.00
35.	Best three heads of cauliflower	2.00
	2nd do do	1.50
36.	Best 3 heads drumhead cabbage	1.50
	2nd do do	1.00
37.	Best three heads Savoy	1.50
	2nd do do	1.00
38.	Best three heads red cabbage	1.50
	2nd do do	1.00
39.	Best three heads other sort	1.50
	2nd do do	1.00
40.	Best dozen salsify	1.50
	2nd do do	1.00
41.	Best half dozen winter radishes	1.50
	2nd do do	1.00
42.	Best collection of tomatoes not exceeding six sorts, 3 each*	3.00
	2nd do do	2.00
43.	Best dozen tomatoes	2.00
	2nd do do	1.50
	3rd do do	1.00
44.	Best brace of water melons	1.50
	2nd do do	1.00
45.	Best brace citrons	1.50
	2nd do do	1.00
46.	Best brace musk melons	1.50
	2nd do do	1.00

CLASS 7. GRAIN AND FIELD SEEDS, GRAIN MANUFACTURES, &C.

Section.		
1.	Best bushel winter wheat	\$3.00
	2nd do do	2.00
	3rd do do	1.00
2.	Best bushel spring wheat	5.00
	2nd do do	4.00
	3rd do do	3.00
	4th do do	2.00
	5th do do	1.00
3.	Best bushel white oats	4.00
	2nd do do	3.00
	3rd do do	2.00
	4th do do	1.00
4.	Best bushel black oats	4.00
	2nd do do	3.00
	3rd do do	2.00
	4th do do	1.00

PRIZE LIST.

Section.

5. Best bushel yellow oats	4.00
2nd do do do	3.00
3rd do do do	2.00
4th do do do	1.00
6. Best bushel oats of any new or im- proved sorts, introduced into the Province within the last six years	4.00
2nd do do do	3.00
3rd do do do	2.00
4th do do do	1.00
7. Best bushel barley	4.00
2nd do do do	3.00
3rd do do do	2.00
4th do do do	1.00
8. Best bushel barley (Sicilian)	4.00
2nd do do do	3.00
3rd do do do	2.00
9. Best bushel rye	3.00
2nd do do do	2.00
3rd do do do	1.00
10. Best bushel buckwheat, rough	3.00
2nd do do do	2.00
3rd do do do	1.00
11. Best bushel buckwheat, smooth	3.00
2nd do do do	2.00
3rd do do do	1.00
12. Best 24 ears Indian corn	3.00
2nd do do do	2.00
3rd do do do	1.00
13. Best bushel field peas	3.00
2nd do do do	2.00
3rd do do do	1.00
14. Best half bushel coloured beans	3.00
2nd do do do	2.00
3rd do do do	1.00
15. Best half bushel white beans	3.00
2nd do do do	2.00
3rd do do do	1.00
16. Best half bushel horse beans	2.00
17. Best bushel timothy seed	4.00
2nd do do do	3.00
3rd do do do	2.00
4th do do do	1.00
18. Best bushel red clover seed	5.00
2nd do do do	3.00
19. Best 10 lbs Swedish turnip seed	3.00
2nd do do do	2.00
20. Best 10 lbs Blood Beet seed	3.00
2nd do do do	2.00
21. Best 5lb carrot seed, field	3.00
2nd do do do	2.00
22. Best 10 lbs mangold wurtzel seed	3.00
2nd do do do	2.00
23. Best one dozen heads broom corn	2.00
2nd do do do	1.00
24. Best half bushel flax seed	2.00
2nd do do do	1.00

Section.

25. Best flour of Nova Scotian wheat ground in a Nova Scotia mill, 1 bbl	5.00
2nd do do do	3.00
26. Best flour or meal of N.S. oats, 100lbs	4.00
2nd do do do	2.00
27. Best flour or meal of Nova Scotia buckwheat, 100 lbs	3.00
2nd do do do	2.00
28. Best flour or meal of Nova Scotia barley, 100 lbs.	3.00
2nd do do do	2.00
29. Best assortment of Pilot Breads and Fancy Biscuit	6.00
2nd do do do	4.00
30. Best pot Barley, not less than 25 lb.	2.00
2nd do do do	1.00
31. Best pearl barley, not less than 25 lb.	3.00
2nd do do do	2.00
32. Best honey in comb, not less than 10lb.	2.00
2nd do do do	1.00
33. Best clear honey in jar	2.00
2nd do do do	1.00
34. Best 5 lb . Bees Wax	2.00
2nd do do do	1.00
35. Best maple sugar, not less than 10 lb.	2.00
2nd do do do	1.00
36. Best bundle of flax in raw state	2.00
2nd do do do	1.00
37. Best scutched flax, not less than 5lb.	3.00
2nd do do do	2.00
3rd do do do	1.00

CLASS 8. DAIRY PRODUCE.

Section.

1. Best tub, firkin or crock of butter, salted, not less than 20 lbs	\$ 8.00
2nd do do do	6.00
3rd do do do	4.00
4th do do do	3.00
5th do do do	2.00
2. Best fresh butter in rolls, prints or boxes, not less than 5 lbs	4.00
2nd do do do	3.00
3rd do do do	2.00
4th do do do	1.00
3. Best dairy (home made) cheese, not less than 15 lbs.	8.00
2nd do do do	6.00
3rd do do do	4.00
4th do do do	3.00
5th do do do	2.00
4. Best cheese, factory made, not less than 40 lbs	10.00
2nd do do do	9.00
3rd do do do	8.00
4th do do do	7.00
5th do do do	6.00
6th do do do	5.00

38
126
213 8/4

PRIZE LIST.

Class 9. Woolen Manufactures, Flax and Straw Goods, Manufactured by Exhibitor.

Section.

1. Best 5 y'ds., all wool, dressed and fulled, power loom	\$ 6.00
2nd do do do	4.00
3rd do do do	2.00
2. Best 5 y'ds., all wool, grey twilled, undressed, power loom	6.00
2nd do do do	4.00
3rd do do do	2.00
3. Best 5 y'ds., all wool, grey twilled dressed, power loom	6.00
2nd do do do	4.00
3rd do do do	2.00
4. Best assorted lot Tweeds, all wool power loom	12.00
2nd do do do	10.00
3rd do do do	8.00
5. Best 5 y'ds., all wool, dressed and fulled, hand loom.	6.00
2nd do do do	4.00
3rd do do do	2.00
6. Best 5 y'ds., all wool, grey twilled undressed, hand loom	6.00
2nd do do do	4.00
3rd do do do	2.00
7. Best 5 y'ds Women's wear, plain, hand loom	5.00
2nd do do do	4.00
3rd do do do	3.00
8. Best 5 y'ds Women's wear, Fancy Pattern, hand loom	5.00
2nd do do do	4.00
3rd do do do	3.00
9. Best 5 y'ds White Flannel, all wool, power loom	5.00
2nd do do do	4.00
3rd do do do	3.00
10. Best 5 y'ds White Flannel, Cotton and Wool, power loom.	5.00
2nd do do do	4.00
3rd do do do	3.00
11. Best 5 y'ds White Flannel, all wool, hand loom	5.00
2nd do do do	4.00
3rd do do do	3.00
12. Best 5 y'ds White Flannel, Cotton and Wool, hand loom	5.00
2nd do do do	4.00
3rd do do do	3.00
13. Best pair Blankets, all wool, new	6.00
2nd do do do	4.00
3rd do do do	3.00
14. Best Carpet, all wool, new	9.00
2nd do do do	7.00
3rd do do do	5.00
15. Best Carpet, rag, new	3.00

Section 13 LIST.

2nd do do	6.00
3rd do do	4.00
16. Best Hearth Rug, all wool, new,	8.00
2nd do do	4.00
3rd do do	3.00
4th do do	2.00
5th do do	1.00
17. Best hearth rug, rag, new	5.00
2nd do do	4.00
3rd do do	3.00
4th do do	2.00
5th do do	1.00
18. Best 3 pairs men's woolen socks	2.00
2nd do do	1.00
19. Best 3 pair woolen stockings	3.00
2nd do do	2.00
3rd do do	1.00
20. Best 3 pair woolen mitts	2.00
2nd do do	1.50
3rd do do	1.00
21. Best 3 pair woolen gloves	2.00
2nd do do	1.50
3rd do do	1.00
22. Best 3 lbs woolen knitting yarn	2.00
2nd do do	1.50
3rd do do	1.00
23. Best women's shawls, new	6.00
2nd do do	4.00
3rd do do	2.00
24. Best men's plaid, new	6.00
2nd do do	4.00
3rd do do	2.00
25. Best pair men's knitted woolen under shirts	4.00
2nd do do	3.00
3rd do do	2.00
26. Best lot 3 sheep skin mats, not plucked, dressed and coloured	2.00
2nd do do	1.00
27. Best 10 y'ds. Flax sheeting	4.00
2nd do do	3.00
3rd do do	2.00
28. Best 10 y'ds flax toweling	4.00
2nd do do	3.00
3rd do do	2.00
29. Best 3 Lady's straw bonnets or hats	2.00
2nd do do	1.00
30. Best 3 men's or boy's straw hats	2.00
2nd do do	1.00
31. Best set 6 straw table mats	2.00
2nd do do	1.00
32. Best lot straw picture frames	2.00
2nd do do	1.00
33. Best roll 10 y'ds straw plait	2.00
2nd do do	1.00
34. Best fleece wool	3.00
2nd do do	2.00

18
14
15
9
3
25
6
5
4.50
2.25
4.50
2.25

198
159
337
139.00
444

PRIZE LIST.

Class 10. Agricultural Implements and Machines.

Section.	Prize
1. Best iron plough	\$6.00
2nd do	4.00
2. Best wooden plough, iron moulds	6.00
2nd do do	4.00
3. Best wooden plough	6.00
2nd do	4.00
4. Best double-mould board plough	6.00
2nd do do	4.00
5. Best sub-soil plough	5.00
6. Best double harrow	5.00
2nd do	3.00
7. Best horse cultivator	5.00
2nd do	3.00
8. Best seed sower, hand	5.00
2nd do	3.00
9. Best Hay and straw cutter	5.00
2nd do do	3.00
10. Best Horse rake	6.00
2nd do	4.00
11. Best ox-yoke	3.00
2nd do	2.00
12. Best root cutter	5.00
2nd do	3.00
13. Best hand churn	5.00
2nd do	3.00
14. Best fanning mill	6.00
2nd do	4.00
15. Best Grain Separator	6.00
2nd do	4.00
16. Best half dozen Grain Scoops	3.00
2nd do do	2.00
17. Best hand rakes, not less than 1/2 doz.	3.00
2nd do do	2.00
18. Best hay forks, not less than 3	3.00
2nd do do	2.00
19. Best manure forks, not less than 3	3.00
2nd do do	2.00
20. Best dyke spades, not less than 3	3.00
2nd do do	2.00
21. Best set draining tools for tile draining	6.00
2nd do do	4.00
22. Best hoes, not less than 3	3.00
2nd do do	2.00
23. Best potato forks, not less than 3	3.00
2nd do do	2.00
24. Best potato hacks, not less than 3	2.00
2nd do do	1.00
25. Best roller	6.00
2nd do	4.00
26. Best Pitching Machine or Horse Hay Fork	6.00
2nd do do	4.00
27. Best Potato digging machine, if effective	10.00

Section.

28. Best box cart, two wheels	8.00
29. Best hay wagon, four wheels	10.00
30. Best wheel-barrow	2.00
31. Best express wagon	10.00
32. Best harness, single sett	10.00
33. Best harness, farm double sett	8.00
34. Best harness, truck	5.00
35. Best saddle and bridle	8.00
36. Best model of Farm Gate	2.00
2nd do do	1.00
37. Best Team and Carriage Collars	3.00
2nd do do do	2.00
38. Best Threshing Machine, small, two horses	20.00
39. Best Threshing Machine, large, with cleaner	25.00
40. Best doz. axe handles (native wood)	2.00
2nd do do	1.00
41. Best doz. miner's pick handles	2.00
2nd do do	1.00
42. Best doz. mud pick handles	2.00
2nd do do	1.00
43. Best drain tiles	2.00
2nd do	1.00
44. Best Mowing Machine (new)	25.00
2nd do do	15.00

CLASS 11. FRUITS.

Section.

1. Best General Collection of Fruits from any Province of the Dominion, State of the Union, or Horticultural Society, not fewer than three specimens of each sort, named and labelled, not necessarily grown by the exhibitor	25.00
2nd do do	15.00
2. Best collection of Apples grown in the Province of Nova Scotia, by the Exhibitor, not more than thirty sorts, six of each sort, named and labelled	10.00
2nd do do	6.00
3rd do do	4.00
3. Best collection of Autumn Apples, grown by the Exhibitor, six sorts, six specimens of each, named and labelled	6.00
2nd do do	4.00
3rd do do	2.00
4. Best collection of Early Winter Apples, six sorts, six of each sort, grown by the exhibitor and labelled	6.00
2nd do do	4.00

128

8.00
6.00
4.00

10.80

5.20

36.00
25.00

15.00
10.00
8.00
4.00

8.00
4.00
4.00

8.00
6.00
4.00
2.00

128.00

PRIZE LIST.

Section.

51. Best dozen Winter Nelis	1.00
2nd do do	0.75
3rd do do	0.50
52. Best dozen Buerre Bosc	1.00
2nd do do	0.75
3rd do do	0.50
53. Best dozen Sheldon	1.00
2nd do do	0.75
3rd do do	0.50
54. Best dozen Frederick Wurtemberg	1.00
2nd do do	0.75
3rd do do	0.50
55. Extras for unnamed varieties, at discretion of the judges.	5.00

QUINCES.

56. Best doz. grown by the Exhibitor	1.50
2nd do do	1.00
3rd do do	0.75
4th do do	0.50

PLUMS.

57. Best or largest Collection, one dish or dozen of each sort	3.00
2nd do do	2.00
3rd do do	1.00
58. Best dish of Plums any sorts, not less than one dozen, grown by the Exhibitor	1.25
2nd do do	1.00
3rd do do	0.75
4th do do	0.50
59. For sorts at the discretion of the Judges	2.00

GRAPES, OPEN AIR.

Grown by the Exhibitor.

Section.

60. Best and largest Collection of Grapes grown in the open air, two bunches of each sort, named and labelled	4.00
2nd do do	3.00
3rd do do	2.00
61. Best two bunches Isabella	1.00
2nd do do	0.75
3rd do do	0.50
62. Best two bunches Concord	1.00
2nd do do	0.75
3rd do do	0.50
63. Best two bunches Sweet Water	1.00
2nd do do	0.75
3rd do do	0.50
64. Best two bunches Royal Muscadine	1.00
2nd do do	0.75
3rd do do	0.50

Section.

65. Best two bunches Black Cluster	1.00
2nd do do	0.75
3rd do do	0.50
66. Best two bunches Delaware	1.00
2nd do do	0.75
3rd do do	0.50
67. Best two bunches Hartford Prolific	1.00
2nd do do do	0.75
3rd do do do	0.50
68. Best two bunches Diana	1.00
2nd do do	0.75
3rd do do	0.50

HOT-HOUSE GRAPES.

Grown by the Exhibitor.

69. Best two bunches hot-house Grapes	5.00
2nd do do do	4.00
3rd do do do	3.00
70. Best two bunches of Grapes grown in cold grapery	3.00
2nd do do	2.00

CRAB APPLES.

Grown by the Exhibitor.

71. Best half peck Transcendent	1.00
2nd do do	0.75
72. Best half peck Transparent	1.00
2nd do do	0.75
73. Best half peck Hyslop	1.00
2nd do do	0.75
74. Best half peck large Red Siberian	1.00
2nd do do do	0.75
75. Best half peck of any other sort	1.00
2nd do do do	0.75

CLASS 12. ORNAMENTAL PLANTS AND FLOWERS.

Section.

1. Best collection of Plants & Flowers	\$ 5.00
2nd do do do	3.00
2. Best Bouquet	2.00
2nd do do	1.00
3rd do do	0.50

Special Prizes contributed by James Vick, Esq., Rochester, New York.

Section.

3. Best collection of cut flowers (not in bouquet)	20.00
2nd do do do	10.00
3rd do do do	5.00
4th do do do	Floral Chromo
4. Best Ornamental Floral Work (either bouquet or floral ornament)	5.00



