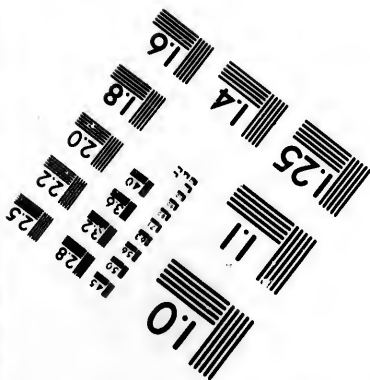
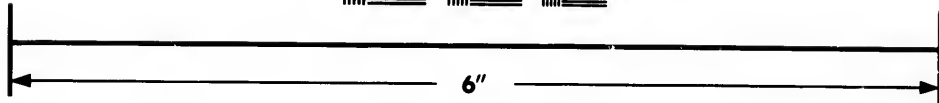
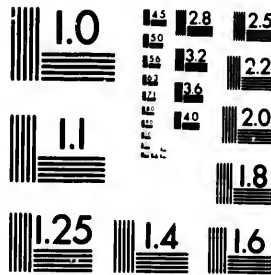

**IMAGE EVALUATION  
TEST TARGET (MT-3)**



**Photographic  
Sciences  
Corporation**

23 WEST MAIN STREET  
WEBSTER, N.Y. 14580  
(716) 872-4503

**CIHM/ICMH  
Microfiche  
Series.**

**CIHM/ICMH  
Collection de  
microfiches.**



Canadian Institute for Historical Microreproductions / Institut canadien de microreproductions historiques

**© 1983**



The copy filmed here has been reproduced thanks to the generosity of:

Library of the Public  
Archives of Canada

The images appearing here are the best quality possible considering the condition and legibility of the original copy and in keeping with the filming contract specifications.

Original copies in printed paper covers are filmed beginning with the front cover and ending on the last page with a printed or illustrated impression, or the back cover when appropriate. All other original copies are filmed beginning on the first page with a printed or illustrated impression, and ending on the last page with a printed or illustrated impression.

The last recorded frame on each microfiche shall contain the symbol  $\rightarrow$  (meaning "CONTINUED"), or the symbol  $\nabla$  (meaning "END"), whichever applies.

Maps, plates, charts, etc., may be filmed at different reduction ratios. Those too large to be entirely included in one exposure are filmed beginning in the upper left hand corner, left to right and top to bottom, as many frames as required. The following diagrams illustrate the method:

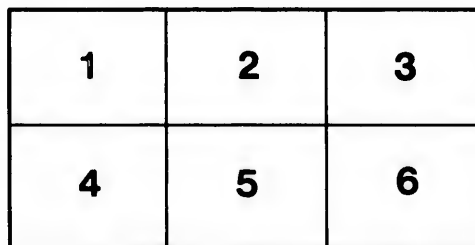
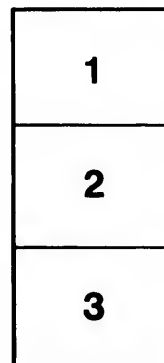
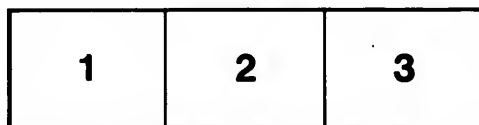

L'exemplaire filmé fut reproduit grâce à la générosité de:

La bibliothèque des Archives  
publiques du Canada

Les images suivantes ont été reproduites avec le plus grand soin, compte tenu de la condition et de la netteté de l'exemplaire filmé, et en conformité avec les conditions du contrat de filmage.

Les exemplaires originaux dont la couverture en papier est imprimée sont filmés en commençant par le premier plat et en terminant soit par la dernière page qui comporte une empreinte d'impression ou d'illustration, soit par le second plat, selon le cas. Tous les autres exemplaires originaux sont filmés en commençant par la première page qui comporte une empreinte d'impression ou d'illustration et en terminant par la dernière page qui comporte une telle empreinte.

Un des symboles suivants apparaîtra sur la dernière image de chaque microfiche, selon le cas: le symbole  $\rightarrow$  signifie "A SUIVRE", le symbole  $\nabla$  signifie "FIN".

Les cartes, planches, tableaux, etc., peuvent être filmés à des taux de réduction différents. Lorsque le document est trop grand pour être reproduit en un seul cliché, il est filmé à partir de l'angle supérieur gauche, de gauche à droite, et de haut en bas, en prenant le nombre d'images nécessaire. Les diagrammes suivants illustrent la méthode.

ire  
détails  
es du  
modifier  
er une  
filmage

es

e

errata  
d to

t  
e pelure,  
con à





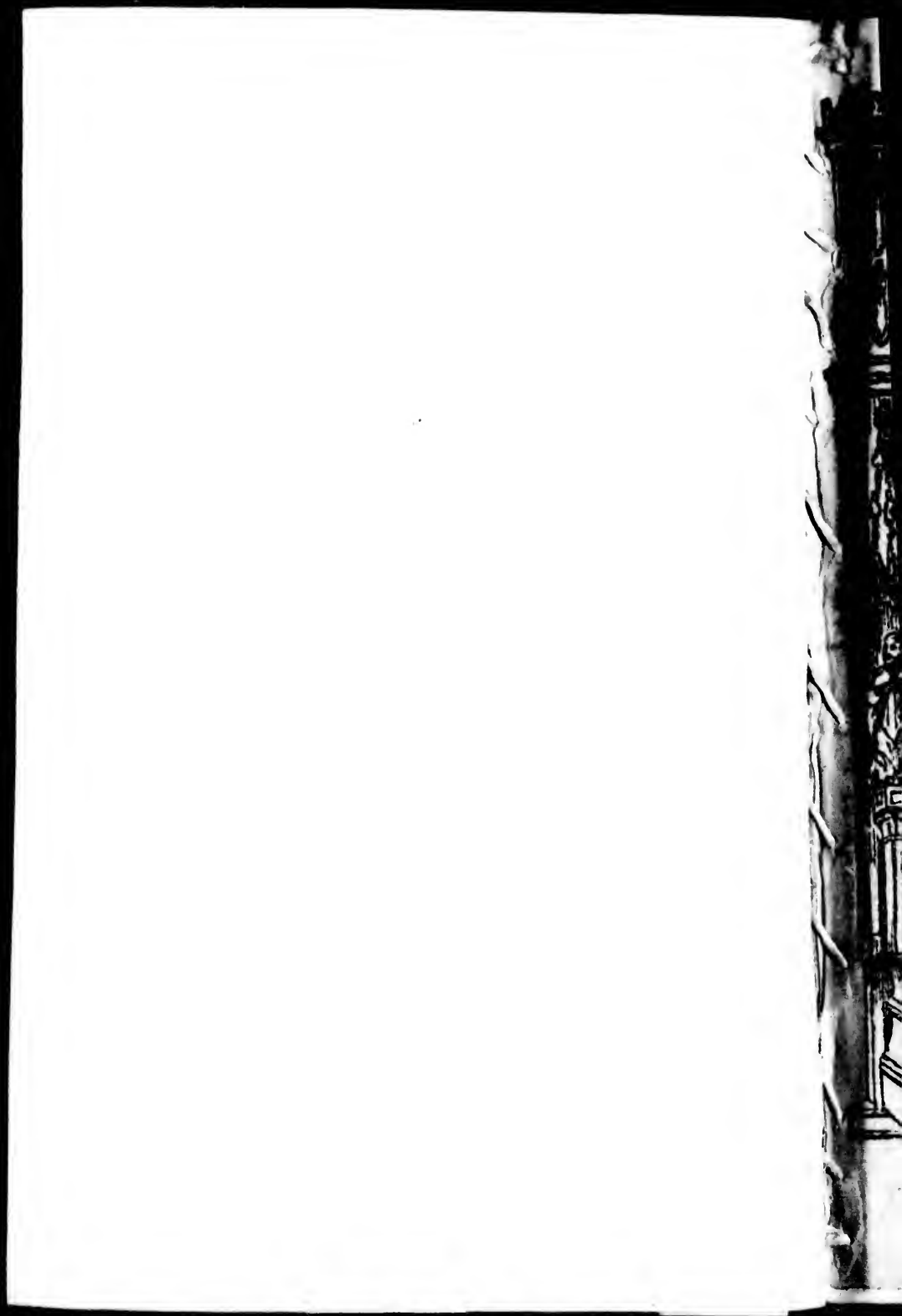

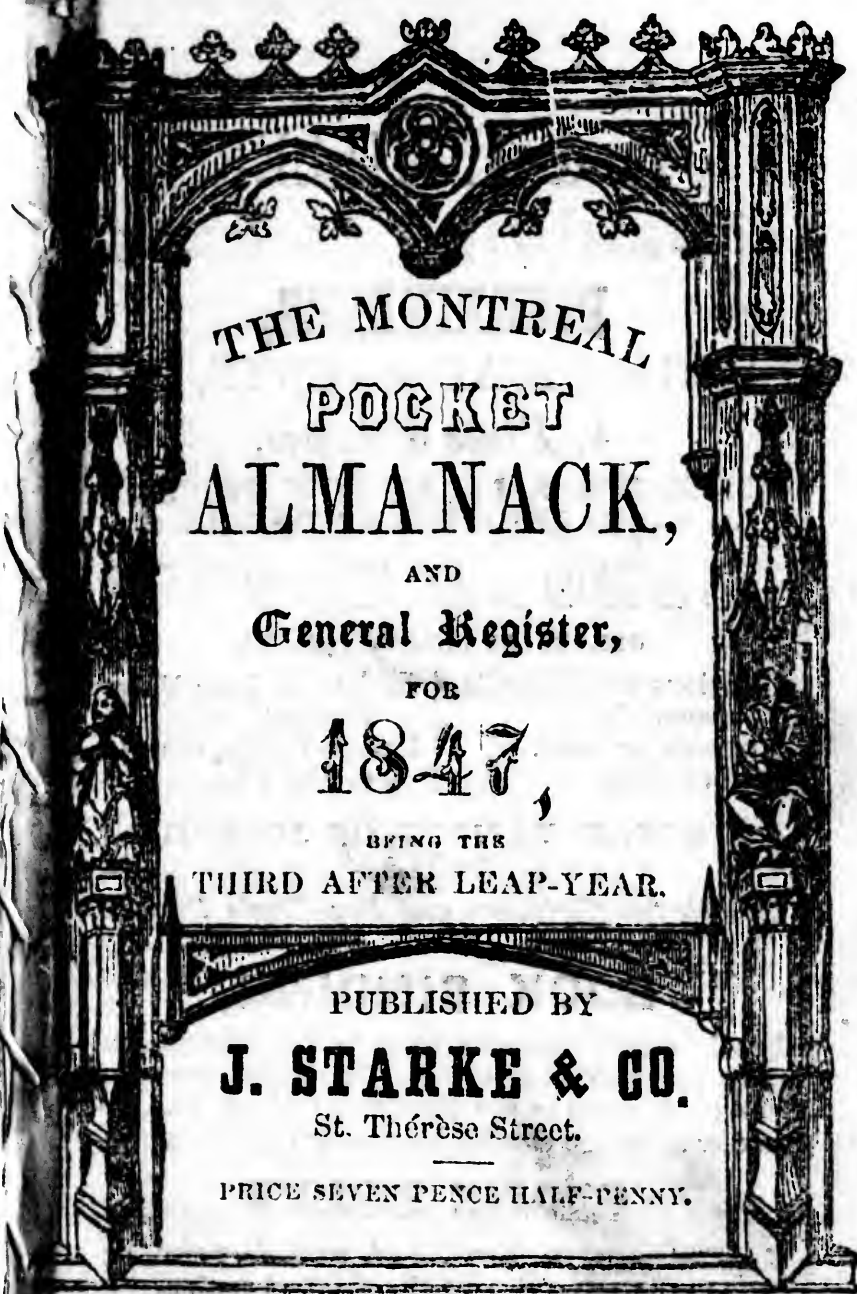

THE MONTREAL  
POCKET  
ALMANACK,

AND  
General Register,

FOR

1847,

BEING THE  
THIRD AFTER LEAP-YEAR.

PUBLISHED BY

**J. STARKE & CO.**

St. Thérèse Street.

PRICE SEVEN PENCE HALF-PENNY.

*copy*

R. & A. MILLER,  
Booksellers, Stationers,  
**BOOKBINDERS,**  
PERIODICAL AGENTS, &c.

4, *Place d'Armes,*

OFFER FOR SALE, AT LOW PRICES, A  
GOOD ASSORTMENT OF THE

**SCHOOL BOOKS**

GENERALLY USED IN CANADA.

Religious and Miscella-  
neous Works.  
Annuals for 1847,  
Scrap Books,

Bibles, in Rich Velvet  
Binding.  
Family Bibles, from 10s  
to 50s. each.

A GREAT VARIETY OF JUVENILE  
BOOKS,

*Suitable for Christmas and New-Year's Presents.*

**BOOK BINDING,**

In all its branches, executed in the neatest and  
most substantial manner. Particular attention  
will be devoted to the Binding of Music and Pe-  
riodicals, which can be done to any pattern.

**BLANK BOOKS**

Kept always on hand, and manufactured ac-  
cording to order, at the shortest notice.

---

ER,  
tioners,

TS, &c.

s,  
PRICES, A  
THE

OKS

DA.  
Rich Velvet  
g.  
bles, from 10s  
each.

VENILE

ur's Presents.

G,

neatest and  
lar attention  
usic and Pe-  
pattern.

S  
factured ac-  
notice.

---



*High School of Montreal.*

THE MONTREAL  
POCKET ALMANACK.



1847.

---

J. STARKE & CO.

*High School of Montreal.*



B I



THE MONTREAL  
POCKET  
ALMANACK,

AND

General Register,

FOR

1847,

BEING THE THIRD AFTER LEAP-YEAR

~~~~~  
Sixth Publication.  
~~~~~

MONTREAL:

PUBLISHED BY

J. STARKE AND CO.

St. Thérèse Street.



## ERRATA.

Under the head "Duties on Imports" at page 64, the Imperial Duty on "*Iron, all, except Pig,*" is stated at 7 per cent. instead of 4 per cent.

NOTE.—At page 76, under the head Corporation of Montreal, the name of the Mayor is left blank, the question of Mayorship not having been decided by the Court of Queen's Bench at the time the sheet was printed.—The Judges gave their decision on the 2d of December, declaring the election of Mr. Mills, as Mayor, illegal; and, on the 11th December, declared the election of Mr. Ferrier illegal also.—On Monday, the 14th, the City Council proceeded to the election of a Mayor, when JOHN E. MILLS, Esq. was chosen.

Alm  
Abs  
Adv  
Ass  
Ban  
Bap  
Boa  
Brit  
Car  
Chi  
Clu  
Coa  
Cor  
Cus  
Con  
Con  
Con  
Con  
Cun  
Cun  
Dir  
Du  
Ex  
Fir  
Fre  
Fre  
Go  
Inl

## CONTENTS.

	<i>Page.</i>
Almanack, &c .....	7
Abstract of Sir R. Peel's Tariff .....	129
Advocates practising in Montreal.....	49
Assurance Companies.....	91
Banking Institutions .....	87
Baptisms and Burials, Statement of .....	40
Board of Trade .....	93
British Ministry .....	22
Cartage, Rates of.....	82
Chimney Sweeping, Rates and Regulations ..	86
Clubs, .....	114
Coaches, Cabs and Caleches, Fares of.....	84
Commissioners and Trustees .....	113
Customary Notes, Epochs, Eclipses, &c.....	7
Commissariat Department.....	34
Comparative Statement of Arrivals, &c.....	38
Companies, Public .....	94
Corporation of Montreal.....	76
Courts of Justice.....	43
Currency Tables.....	122
Customs Department .....	59
Directory to Public Offices.....	74
Duties on Imports .....	60
Executive Council .....	25
Fire Companies, Stations, Captains, &c.....	85
Free Masons .....	126
Free Trade Association .....	94
Governors, &c., List of .....	36
Inland Customs .....	59

Inspectors of Produce, and Fees .....	97
Justices of the Peace .....	48
Legislative Assembly .....	27
Legislative Council .....	26
Medical, .....	102
Meteorological Table.....	128
Militia.....	35
Municipal Taxes .....	78
National Societies.....	98
Notaries Public.....	51
Odd Fellows' Lodges, .....	116
Population Tables .....	40
Public Cisterns and Wells, Locations of.....	86
Public Companies.....	94
Public Departments, Civil.....	31
"    "    Military .....	32
Public Institutions, Academical.....	100
"    "    Literary &c.....	110
Benevolent and Philanthropic.....	105
Miscellaneous .....	115
Rechabites .....	119
Regiments in Canada, and Officers Commdg...35	
Registrars, County .....	52
Religious Denominations, Ministers officiating, Hours of Worship, &c ..	120
Royal Family .....	21
Temperance Societies, .....	109
Trinity Board .....	93

.....97  
 .....48  
 .....27  
 .....26  
 .....102  
 .....128  
 .....35  
 .....78  
 .....98  
 .....51  
 .....116  
 .....40  
 .....86  
 .....94  
 .....31  
 .....32  
 .....100  
 .....110  
 .....105  
 .....115  
 .....119  
 dg...35  
 .....52  
 ting,  
 .....120  
 .....21  
 .....109  
 .....93

LATITUDE AND LONGITUDE OF MONT-  
 REAL AND QUEBEC.

---

	<i>Latitude.</i>	<i>Longitude.</i>
QUEBEC.....	46° 49' 00" N.	71° 13' 45" W.
MONTREAL...	45° 30' 26" N.	73° 34' 29" W.

Of  
Of  
Si  
Si  
Si

Of

the  
Ca

I  
inv  
sion

I  
inv  
cen

Ecl  
in

Inc

I

ber

As

9th

As

# ALMANACK,

&c.

---

## EPOCHS.

Of the Mundane <i>Æra</i> , .....	5850
Of the vulgar Christian <i>Æra</i> , .....	1847
Since the Discovery of America, .....	355
Since the Foundation of Quebec, .....	239
Since the Treaty which confirmed the possession of Canada to the British, .....	81
Of the Reign of H. M. Queen Victoria .....	10

---

## ECLIPSES.

In the year 1847, there will be two Eclipses of the Sun, and two of the Moon,—all invisible in Canada.

I.—A partial Eclipse of the Moon, March 31— invisible in Canada: opposition in Right Ascension at 9 minutes after 5 in the evening.

II.—A Total Eclipse of the Sun, 15th April,— invisible in Canada: Conjunction in Right Ascension at 9 minutes after 1 in the morning. This Eclipse will be visible at the Cape of Good Hope, in the Islands of Madagascar, Borneo, and the Indian Ocean.

III.—A Partial Eclipse of the Moon, September 24th, invisible in Canada. Opposition in Right Ascension at 8 minutes after 10 in the morning.

IV.—An Annular Eclipse of the Sun, October 9th, invisible in Canada. Conjunction in Right Ascension at 50 minutes after 3 in the morning. ,

### MOVEABLE FESTIVALS.

Septuagesima Sunday.. .. .	January 31
Quinquagesima Sunday, .. . . .	February 14
Ash Wednesday, .. . . .	February 17
First Sunday in Lent, .. . . .	February 21
Palm Sunday, .. . . .	March 28
Good Friday, .. . . .	April 2
Easter Sunday, .. . . .	April 4
Low Sunday, .. . . .	April 11
Rogation Sunday, .. . . .	May 9
Ascension Day, .. . . .	May 13
Pentecost, (Whit Sunday).....	May 23
Trinity Sunday, .. . . .	May 30
Corpus Christi, .. . . .	June 3
Advent Sunday, .. . . .	November 28

### FETES D'OBLIGATION.

Circumcision, .. . . .	January 1
Epiphany, .. . . .	January 6
Annunciation, .. . . .	March 25
Ascension Day, (Holy Thursday) .. . . .	May 13
Corpus Christi, .. . . .	June 3
St. Peter and St. Paul, .. . . .	June 29
All Saints' Day,.....	November 1
Conception B. V. M.....	December 8
Christmas Day,.....	December 25

### EMBER DAYS.

February,...	24	26	27		September,...	15	17	18
May .....	26	28	29		December,...	15	17	18

### COMMENCEMENT OF THE SEASONS.

Spring begins, March 21st 0h 45m Morning.  
 Summer begins, June 21st, 9h 31m Evening.  
 Autumn begins, September 23rd, 11h 28m Morn.  
 Winter begins, December 22nd 5h 11m Morning.

# JANUARY.



Full Moon..... 1st day 9h 54m Mor  
 Last Quarter... 9th day 1h 46m Evg  
 New Moon ...16th day 7h 50m Evg  
 First Quarter...23d day 11h 29m Mor  
 Full Moon ...31st day 3h 40m Mor

January 31  
 February 14  
 February 17  
 February 21  
 March 28  
 April 2  
 April 4  
 April 11  
 May 9  
 May 13  
 May 23  
 May 30  
 June 3  
 September 28  
 January 1  
 January 6  
 March 25  
 May 13  
 June 3  
 June 29  
 September 1  
 September 8  
 September 25  
 5 17 18  
 5 17 18  
 ONS.  
 ng.  
 ng.  
 h Morn.  
 Morning.

DAYS		FESTIVALS, &c.	SUN		MOON
M.	W.		rises	sets	r. & s.
1	Fr	CIRCUMCISION.	7 41	4 27	rises.
2	Sa	Edmund Burke <i>b.</i> 1730.	7 41	4 27	6 1
3	SU	2nd Sund. after Christmas.	7 41	4 28	6 50
4	M	Earthquake in Canada, 1663	7 41	4 29	7 59
5	Tu	Duke of York <i>d.</i> 1827.	7 41	4 30	8 57
6	W	EPIPHANY.	7 41	4 31	9 56
7	Th	Sir T. Lawrence <i>d.</i> 1830.	7 40	4 31	10 56
8	Fr	Lucian. Bt. N. Orleans, 1815	7 40	4 32	11 55
9	Sa	Fontenelle <i>d.</i> 1757.	7 39	4 33	morn
10	SU	1st Sund. after Epiphany.	7 39	4 34	0 55
11	M	Linnæus <i>d.</i> 1778	7 39	4 35	1 56
12	Tu	Lavater <i>d.</i> 1801.	7 38	4 36	2 59
13	W	Hilary. Halley <i>d.</i> 1801.	7 38	4 38	4 1
14	Th	Str. Lexington burnt, 1840.	7 37	4 40	5 3
15	Fr	Q. Elizabeth crown'd, 1559	7 37	4 41	6 0
16	Sa	Battle of Corunna, 1809.	7 36	4 43	sets.
17	SU	2nd Sund. after Epiphany.	7 36	4 45	6 2
18	M	Prisca.	7 35	4 46	7 18
19	Tu	James Watt <i>b.</i> 1736.	7 35	4 48	8 33
20	W	Fabian. Garrick <i>d.</i> 1779.	7 34	4 50	9 48
21	Th	Louis 16th beheaded, 1793.	7 33	4 52	11 2
22	Fr	Vincent. Byron <i>b.</i> 1788.	7 32	4 53	morn
23	Sa	Pitt <i>d.</i> 1806. D. Kent <i>d.</i> 1820	7 32	4 54	0 12
24	SU	3rd Sund. after Epiphany.	7 31	4 56	1 19
25	M	Con. St. Paul. Burns <i>b.</i> 1759	7 30	4 57	2 25
26	Tu	Dr. Jenner <i>d.</i> 1823.	7 29	4 58	3 25
27	W	Duke of Sussex, <i>b.</i> 1773.	7 28	4 59	4 20
28	Th	Henry VIII. <i>d.</i> 1547.	7 27	5 0	5 9
29	Fr	George III. <i>d.</i> 1820.	7 26	5 2	5 54
30	Sa	Bat. of Aliwal, India, 1846.	7 25	5 4	6 32
31	SU	Septuagesima Sunday.	7 24	5 6	rises



# F E B R U A R Y .



Last Quar ... 8th day 8h 54m Mor  
 New Moon ...15th day 6h 38m Mor  
 First Quar ...21st day 11h 11m Evg



DAYS M. W.	FESTIVALS, &c.	SUN		MOON
		<i>rises</i>	<i>sets</i>	<i>r. &amp; s.</i>
1 M	Charlevoix <i>d.</i> 1761.	7 22	5 7	6 48
2 Tu	<i>Purification B. V. M.</i> [1781.	7 21	5 8	7 42
3 W	<i>Blaise.</i> Eustratia taken,	7 20	5 9	8 46
4 Th	Ces. hos. b. G. B. & U.S. 1783	7 19	5 10	9 45
5 Fr	Dr. Cullen <i>d.</i> 1789.	7 17	5 12	10 44
6 Sa	Dr. Priestly <i>d.</i> 1804.	7 16	5 13	11 43
7 SU	<i>Sexagesima Sunday.</i>	7 15	5 14	morn
8 M	Earthq. in W. Indies, 1843.	7 14	5 16	0 44
9 Tu	Canada ced. to Brit. 1763.	7 12	5 18	1 45
10 W	Batt. Sobraon, India, 1846.	7 10	5 20	2 45
11 Th	[Q. Vict. mar. 1840.	7 9	5 21	3 42
12 Fr	Revolu. in Mexico, 1845.	7 8	5 22	4 36
13 Sa	Sir Astley Cooper <i>d.</i> 1840.	7 7	5 23	5 23
14 SU	<i>Quinquagesima Sunday.</i>	7 5	5 25	6 9
15 M	Delorimier, etc. Exec. 1837	7 3	5 27	<i>sets.</i>
16 Tu	Ghent Treaty ratified, 1815.	7 2	5 28	7 23
17 W	<i>Ash Wednesday.</i>	7 0	5 30	8 39
18 Th	Insurrection in Poland 1846	6 58	5 31	9 51
19 Fr	Galileo <i>b.</i> 1564.	6 56	5 32	11 8
20 Sa	Voltaire <i>b.</i> 1694.	6 54	5 34	morn
21 SU	<i>1st Sunday in Lent.</i>	6 53	5 35	0 11
22 M	Washington <i>b.</i> 1732.	6 51	5 36	1 14
23 Tu	James I. murdered, 1437.	6 49	5 37	2 12
24 W	<i>Matthias.</i> Handel <i>b.</i> 1684.	6 47	5 39	2 56
25 Th	Canton taken by Brit. 1841.	6 46	5 41	3 53
26 Fr	J. P. Kemble <i>d.</i> 1822.	6 45	5 42	4 33
27 Sa	Texas annex. to U. S. 1845.	6 43	5 43	5 8
28 SU	<i>2nd Sunday in Lent.</i>	6 41	5 44	6 40

DAY M. W.
1 M
2 T
3 W
4 T
5 F
6 Sa
7 S
8 M
9 T
10 W
11 Th
12 Fr
13 Sa
14 S
15 M
16 T
17 W
18 Th
19 F
20 Sa
21 S
22 M
23 T
24 W
25 Th
26 F
27 Sa
28 S
29 M
30 T
31 V

# MARCH.



Full Moon ... 1st day 10h 20m Evg  
 Last Quar ... 9th day 11h 50m Evg  
 New Moon...16th day 4h 23m Evg  
 First Quar ...23rd day 0h 52m Evg  
 Full Moon ...31st day 4h 29m Evg

4m Mor  
 8m Mor  
 1m Evg

MOON r. & s.	DAYS M. W.	FESTIVALS, &c.	SUN		MOON r. & s
			rises	sets	
7 6 48	1 M	ST. DAVID.	6 38	5 47	rises
8 7 42	2 Tu	Chadmus. Wesley d. 1791.	6 36	5 48	6 36
9 8 46	3 W	Bat. Pointe-au-Pelé, 1838.	6 34	5 49	7 37
10 9 45	4 Th	Polk inaug. Pres. U. S. 1845.	6 33	5 50	8 36
12 10 44	5 Fr	Coregio d. 1534.	6 31	5 52	9 35
13 11 43	6 Sa	M. Angelo b. 1475.	6 29	5 53	10 35
14 morn	7 SU	3rd Sunday in Lent.	6 27	5 55	11 35
16 0 44	8 M	William III. d. 1702.	6 25	5 56	morn
18 1 45	9 Tu	Rizzio assassinated, 1569.	6 23	5 58	0 34
20 2 45	10 W	Benjamin West d. 1826.	6 20	5 59	1 31
21 3 42	11 Th	Nap. mar. M. Louise, 1810,	6 18	6 0	2 24
22 4 36	12 Fr	Gregory.	6 15	6 1	3 14
23 5 23	13 Sa	Planet Herschel disc. 1781.	6 13	6 2	3 58
25 6 9	14 SU	4th Sunday in Lent.	6 12	6 4	4 37
27 sets.	15 M	Andrew Jackson b. 1767.	6 10	6 7	5 14
28 7 23	16 Tu	Bowditch d. 1832.	6 8	6 8	sets.
30 8 39	17 W	ST. PATRICK.	6 7	6 9	7 24
31 9 51	18 Th	Walpole d. 1797.	6 6	6 10	8 40
2 11 8	19 Fr	Great Fire at Boston, 1760.	6 5	6 12	9 53
4 morn	20 Sa	I. Newton d. 1727.	6 3	6 13	11 2
5 0 11	21 SU	5th Sunday in Lent.	6 0	6 14	morn
6 1 14	22 M	Stamp Act passed, 1765.	5 58	6 15	0 5
7 2 12	23 Tu	A. Von Weber d. 1827.	5 56	6 17	1 1
9 2 56	24 W	Queen Elizabeth d. 1603.	5 54	6 19	1 50
1 3 53	25 Th	Anunc. B. V. M. Lady-day	5 53	6 20	2 33
2 4 33	26 Fr	Bank of Eng. incorp. 1694.	5 52	6 21	3 8
3 5 8	27 Sa	Peace of Amiens, 1802.	5 50	6 22	3 40
4 6 40	28 SU	Palm Sunday.	5 48	6 23	4 10
	29 M	Lord Metcalfe arrived, 1843	5 46	6 24	4 38
	30 Tu	Paris capitulates, 1814.	5 45	6 25	5 2
	31 W	Allies enter Paris, 1814.	5 43	6 26	rises

# A P R I L .



Last Quar ... 8th day 10h 38m Mor  
 New Moon ...15th day 1h 27m Mor  
 First Quar...22nd day 4h 14m Mor  
 Full Moon ...30th day 8h 31m Mor

DAYS M. W.	FESTIVALS, &c.	SUN <i>rises sets</i>	MOON <i>r. &amp; s.</i>
1 Th	War b. Turky&Egypt,1832	5 41 6 28	7 28
2 Fr	GOOD FRIDAY.	5 39 6 59	8 29
3 Sa	<i>Richard. Bp. Heber d. 1826</i>	5 37 6 30	9 28
4 SU	<i>Easter Sunday.</i>	5 35 6 31	10 27
5 M	Danton executed, 1793.	5 33 6 33	11 24
6 Tu	Napoleon sent to Elba,1814	5 32 6 34	morn
7 W	Wadsworth b. 1770.	5 30 6 35	0 17
8 Th	Hudson's Bay Co. est. 1692.	5 28 6 37	1 7
9 Fr	Badajos taken by Brit. 1812	5 26 6 39	1 51
10 Sa	U. S. Bank incorpor. 1816.	5 24 6 40	2 32
11 SU	<i>Low Sunday</i>	5 23 6 41	3 10
12 M	Rodney took Fr. fleet, 1782	5 21 6 42	3 45
13 Tu	Catholic Emancip. 1829.	5 19 6 44	4 21
14 W	Battle of Alamanza, 1707.	5 17 6 46	4 52
15 Th	Battle of Culloden, 1746.	5 16 6 47	<i>sets.</i>
16 Fr	Buffon d. 1788.	5 14 6 48	8 41
17 Sa	Dr. Franklin d. 1790.	5 12 6 49	9 50
18 SU	<i>2nd Sunday after Easter.</i>	5 10 6 50	10 50
19 M	<i>Alphege. Byron d. 1824.</i>	5 8 6 51	11 43
20 Tu	Abernethy d. 1831.	5 6 6 52	morn
21 W	Bishop Heber b. 1783.	5 4 6 54	0 30
22 Th	Fielding b. 1707.	5 2 6 56	1 7
23 Fr	St. GEORGE. Shakspere b.	5 0 6 57	1 42
24 Sa	Defoe d.1731 [1564: d. 1616	4 59 6 58	2 11
25 SU	<i>3rd Sunday after Easter.</i>	4 58 6 59	2 40
26 M	[Princess Maud b. 1843.	4 56 7 0	3 5
27 Tu	Sir Wm. Jones d. 1794.	4 55 7 1	3 32
28 W	Batt. of York, (C.W.) 1813	4 54 7 2	4 1
29 Th	War with Fr. decl. 1803.	4 52 7 3	4 29
30 Fr	Washington 1st Pres. 1780.	4 51 7 5	<i>rises</i>

# M A Y .



Last Quar ... 7th day 6h 1m Evg  
 New Moon...14th day 10h 35m Mor  
 First Quar...21st day 9h 10m Evg  
 Full Moou...29th day 9h 57m Evg

38m Mor  
 27m Mor  
 14m Mor  
 31m Mor

ets	MOON r. & s.
28	7 28
59	8 29
30	9 28
31	10 27
33	11 24
34	morn
35	0 17
37	1 7
39	1 51
40	2 32
41	3 10
42	3 45
44	4 21
46	4 52
47	sets.
48	8 41
49	9 50
50	10 50
51	11 43
52	morn
54	0 30
56	1 7
57	1 42
58	2 11
59	2 40
0	3 5
1	3 32
2	4 1
3	4 29
5	rises

DAYS M. W.	FESTIVALS, &c.	SUN		MOON r. & s.
		rises	sets	
1 Sa	<i>Philip and James.</i>	4 49	7 6	8 21
2 SU	<i>4th Sunday after Easter.</i>	4 48	7 7	9 19
3 M	Jamaica discovered, 1494.	4 47	7 8	10 14
4 Tu	Siege of Quebec rais'd, 1776.	4 45	7 9	11 6
5 W	Bonaparte <i>d.</i> 1821.	4 43	7 11	11 51
6 Th	<i>John. Aylmer recal'd,</i> 1835.	4 42	7 12	morn
7 Fr	Riots in Philadelphia, 1844.	4 40	7 13	0 33
8 Sa	Bat. on Rio Grande, 1846.	4 38	7 14	1 10
9 SU	<i>Rogation Sunday.</i>	4 37	7 15	1 45
10 M	Battle of Lodi, 1796.	4 36	7 17	2 18
11 Tu	Chatham <i>d.</i> 1778.	4 35	7 18	2 51
12 W	Percival assassinated, 1812	4 33	7 19	3 24
13 Th	ASCENSION DAY.	4 32	7 20	4 2
14 Fr	Vaccination first tried, 1796	4 32	7 21	sets.
15 Sa	Battle Hexham, 1464.	4 30	7 23	8 33
16 SU	<i>Sunday after Ascension.</i>	4 29	7 24	9 31
17 M	Gr. fire at Montreal, 1765.	4 28	7 25	10 22
18 Tu	Sir. Charles Bagot <i>d.</i> 1843.	4 27	7 26	11 4
19 W	<i>Dunstan. A. Boleyn beh.</i>	4 26	7 29	11 42
20 Th	<i>Lafayette d.</i> 1834. [1535.	4 25	7 30	morn
21 Fr	Riots at Montreal, 1832.	4 24	7 31	0 15
22 Sa	Battle of Bautzen, 1813.	4 23	7 32	0 43
23 SU	PENTECOST— <i>Whit Sunday.</i>	4 22	7 33	1 10
24 M	Queen Victoria <i>b.</i> 1819.	4 21	7 34	1 36
25 Tu	Cook took Grenada, 1759.	4 19	7 35	2 2
26 W	<i>Augustin. Haydin d.</i> 1809	4 18	7 36	2 30
27 Th	Durham arr. at Qu. 1838.	4 17	7 37	2 59
28 Fr	Great fire at Quebec, 1845.	4 17	7 38	3 33
29 Sa	Sir H. Davy <i>d.</i> 1829.	4 16	7 39	rises
30 SU	<i>Trinity Sunday.</i>	4 16	7 40	8 9
31 M	Joan of Arc burnt, 1431.	4 15	7 40	9 1

# JUNE.



Last Quar ... 5th day 11h 18m Evg  
 New Moon...12th day 8h 4m Evg  
 First Quar ...20th day 2h 44m Evg  
 Full Moon ...28th day 8h 34m Mor

DAYS M. W.	FESTIVALS, &c.	SUN		MOON	
		rises	sets	r.	& s
1 Tu	<i>Nicomede.</i>	4 15	7 41	9 51	
2 W	Riots in London, 1780.	4 15	7 41	10 33	
3 Th	CORPUS CHRISTI.	4 14	7 42	11 12	
4 Fr	George III. <i>b.</i> 1738.	4 14	7 43	11 47	
5 Sa	<i>Boniface.</i>	4 13	7 44	morn	
6 SU	<i>1st Sunday after Trinity.</i>	4 13	7 45	0 20	
7 M	Reform Bill sanction. 1832.	4 13	7 46	0 52	
8 Tu	Pope <i>b.</i> 1688,	4 12	7 47	1 24	
9 W	St. Johns N. F. burnt, 1846.	4 12	7 48	1 59	
10 Th	Q. Victoria shot at, 1840.	4 11	7 48	2 37	
11 Fr	Cholera ap. at Montl. 1832.	4 11	7 49	3 20	
12 Sa	Quebec Theatre burnt, 1846	4 11	7 49	<i>sets</i>	
13 SU	<i>2nd Sunday after Trinity.</i>	4 11	7 49	8 12	
14 M	Battle of Marengo, 1800.	4 11	7 50	8 59	
15 Tu	Magna Charta signed, 1215	4 10	7 50	9 40	
16 W	Cape Bret. tak. by Br. 1745	4 10	7 50	10 13	
17 Th	<i>Alban.</i> Wesley <i>b.</i> 1703.	4 10	7 50	10 44	
18 Fr	Battle of Waterloo, 1815.	4 10	7 51	11 12	
19 Sa	Gov. Craig left for Eng 1811	4 11	7 51	11 38	
20 SU	<i>3rd Sunday after Trinity.</i>	4 11	7 51	morn	
21 M	Longest Day.	4 11	7 52	0 5	
22 Tu	Napoleon's 2nd abdication,	4 11	7 52	0 31	
23 W	Akenside <i>b.</i> 1770, [1815.	4 12	7 52	1 0	
24 Th	ST. JOHN BAPTISTE.	4 12	7 53	1 24	
25 Fr	Bat. Bannockburn, 1314.	4 12	7 53	2 6	
26 Sa	George IV. <i>d.</i> 1830.	4 13	7 53	2 47	
27 SU	<i>4th Sunday after Trinity.</i>	4 13	7 53	3 36	
28 M	Q. Victoria crowned, 1838.	4 13	7 52	<i>rises</i>	
29 Tu	<i>Peter and Paul.</i>	4 14	7 52	8 32	
30 W	Roscoe <i>d.</i> 1831.	4 14	7 52	9 13	

# JULY.



Last Quarter... 5th day 3h 54m Mor  
 New Moon.....12th day 6h 49m Mor  
 First Quarter...20th day 8h 4m Mor  
 Full Moon.....27th day 5h 20m Evg

18m Evg  
 4m Evg  
 44m Evg  
 34m Mor

	MOON
sets	r. & s
41	9 51
41	10 33
42	11 12
43	11 47
44	morn
45	0 20
46	0 52
47	1 24
48	1 59
48	2 37
49	3 20
49	sets
49	8 12
50	8 59
50	9 40
50	10 13
50	10 44
51	11 12
51	11 38
51	morn
52	0 5
52	0 31
52	1 0
53	1 24
53	2 6
53	2 47
53	3 36
53	rises
53	8 32
53	9 13

DAYS M. W.	FESTIVALS, &c.	SUN		MOON
		rises	sets	r. & s.
1 Th	Massacre at Wyoming,	4 15	7 52	9 50
2 Fr	<i>Visitation B. V. M.</i> [1778.	4 15	7 52	10 24
3 Sa	Quebec founded, 1608.	4 16	7 52	10 57
4 SU	<i>5th Sunday after Trinity.</i>	4 16	7 51	11 29
5 M	Mrs. Siddons <i>b.</i> 1755.	4 16	7 51	morn
6 Tu	Ticonderago taken, 1777.	4 17	7 51	0 3
7 W	R. B. Sheridan <i>d.</i> 1816.	4 17	7 51	0 38
8 Th	Edmund Burke <i>d.</i> 1797.	4 18	7 50	1 18
9 Fr	Second Cholera, 1834.	4 19	7 50	2 3
10 Sa	Calvin <i>b.</i> 1509.	4 20	7 50	2 53
11 SU	<i>6th Sunday after Trinity.</i>	4 21	7 49	3 47
12 M	Battle of the Boyne, 1690.	4 22	7 48	sets
13 Tu	French Revolution, 1789.	4 23	7 47	8 13
14 W	Duke of Orleans kill'd. 1842	4 24	7 46	8 45
15 Th	<i>Swithin.</i>	4 25	7 45	9 16
16 Fr	Phipps at Quebec, 1690.	4 26	7 44	9 44
17 Sa	Adam Smith <i>d.</i> 1790.	4 27	7 43	10 8
18 SU	<i>7th Sunday after Trinity.</i>	4 28	7 43	10 33
19 M	Kirk takes Qnebec, 1629.	4 29	7 42	11 2
20 Tu	<i>Margaret.</i> Playfair <i>d.</i> 1819.	4 30	7 41	11 32
21 W	Robert Burns <i>d.</i> 1796.	4 31	7 40	morn
22 Th	<i>Magdalen.</i> Salamanca, 1812	4 32	7 39	0 5
23 Fr	Can. Union Bill assent. 1840	4 33	7 38	0 43
24 Sa	Irish Rebellion, 1803.	4 34	7 37	1 26
25 SU	<i>8th Sunday after Trinity.</i>	4 35	7 36	2 19
26 M	<i>James.</i> Bat. Lundy's Lane,	4 36	7 35	3 17
27 Tu	Turenne <i>k.</i> 1675. [1813.	4 37	7 34	rises
28 W	Durham <i>d.</i> 1840.	4 38	7 33	7 48
29 Th	Battle of Talavera, 1089.	4 39	7 32	8 25
30 Fr	William Penn <i>d.</i> 1716.	4 41	7 31	8 59
31 Sa	Gibraltar taken, 1604.	4 42	7 30	9 55

# AUGUST.



Last Quarter... 3rd day 9h 11m Mor  
 New Moon.....10th day 7h 40m Evg  
 First Quarter...19th day 0h 13m Mor  
 Full Moon.....26th day 1h 21m Mor

DAYS M. W.	FESTIVALS, &c.	SUN <i>rises sets</i>	MOON <i>r. &amp; s</i>
1	SU	<i>9th Sunday after Trinity.</i>	4 45 7 28 10 0
2	M	Napoleon dec. Consul, 1802	4 46 7 27 10 42
3	Tu	Sir R. Arkwright <i>d.</i> 1792.	4 47 7 26 11 21
4	W	Fire at Laprairie, 1846.	4 48 7 25 morn
5	Th	Prince Alfred <i>b.</i> 1844.	4 49 7 23 0 1
6	Fr	<i>Transfiguration.</i>	4 50 7 22 0 50
7	Sa	<i>Name of Jesus.</i>	4 51 7 21 1 42
8	SU	<i>10th Sunday after Trinity.</i>	4 52 7 20 2 37
9	M	L.Philippe decl. King of the	4 54 7 18 3 28
10	Tu	<i>Lawrence.</i> [French, 1830.	4 55 7 16 <i>sets</i>
11	W	Charleston Convent dest.	4 56 7 15 7 17
12	Th	George IV. <i>b.</i> 1762. [1834.	4 57 7 14 7 45
13	Fr	Q. Dow. Adelaide <i>b.</i> 1792.	4 58 7 12 8 13
14	Sa	Printing Invented, 1437.	5 0 7 10 8 38
15	SU	<i>11th Sunday after Trinity.</i>	5 1 7 8 9 5
16	M	Am. def. at Cambden, 1780	5 2 7 7 9 34
17	Tu	Duchess Kent <i>b.</i> 1786.	5 3 7 6 10 4
18	W	Steamboats invented, 1807.	5 4 7 4 10 39
19	Th	Royal George sunk, 1782.	5 5 7 2 11 19
20	Fr	Wm. Maginn <i>d.</i> 1842.	5 6 7 0 morn
21	Sa	Battle of Vimiera, 1808.	5 7 6 59 0 6
22	SU	<i>12th Sunday after Trinity.</i>	5 8 6 57 1 1
23	M	Gov. Gosford arrived, 1835	5 9 6 55 2 2
24	Tu	<i>Bartholemew.</i>	5 10 6 53 3 9
25	W	Washington burnt, 1814.	5 11 6 51 4 21
26	Th	Prince Albert <i>b.</i> 1819.	5 12 6 50 <i>rises</i>
27	Fr	Battle of Long Island, 1776	5 13 6 48 7 31
28	Sa	<i>Augustin.</i> Grotius <i>d.</i> 1645.	5 14 6 46 8 5
29	SU	<i>13th Sunday after Trinity.</i>	5 16 6 44 8 41
30	M	Dutch fleet taken, 1799.	5 18 6 42 9 20
31	Tu	San Sebastian taken, 1815.	5 19 6 40 10 3



# SEPTEMBER.



Last Quar ... 1st day 4h 26m Evg  
 New Moon ... 9th day 11h 1m Mor  
 First Quar ... 17th day 2h 32m Evg  
 Full Moon...24th day 9h 37m Evg

1m Mor  
 0m Evg  
 5m Mor  
 1m Mor

MOON  
*r. & s*  
 10 0  
 10 42  
 11 21  
 morn  
 0 1  
 0 50  
 1 42  
 2 37  
 3 28  
 sets  
 7 17  
 7 45  
 8 13  
 8 38  
 9 5  
 9 34  
 10 4  
 10 39  
 11 19  
 morn  
 0 6  
 1 1  
 2 2  
 3 9  
 4 21  
 rises  
 7 31  
 8 5  
 8 41  
 9 20  
 0 3

DAYS M. W.	FESTIVALS, &c.	SUN		MOON <i>r. &amp; s</i>
		<i>rises</i>	<i>sets</i>	
1 W	Q. Victoria visits Scot. 1842	5 21	6 38	10 49
2 Th	Great Fire of Lond. 1666.	5 22	6 37	11 39
3 Fr	Cromwell <i>d.</i> 1658.	5 23	6 35	morn
4 Sa	River Hudson discov. 1609.	5 24	6 33	0 33
5 SU	14th Sunday after Trinity.	5 26	6 31	1 30
6 M	[Lord Metcalfe <i>d.</i> 1846,	5 27	6 29	2 28
7 Tu	Montreal capitulated, 1760.	5 28	6 27	3 29
8 W	Nativity B. V. Mary.	5 29	6 25	4 29
9 Th	William IV. crown'd, 1830.	5 30	6 23	sets
10 Fr	Battle of Lake Erie, 1813	5 32	6 21	6 42
11 Sa	Bat. Lake Champlain, 1814	5 33	6 20	7 8
12 SU	15th Sunday after Trinity.	5 34	6 18	7 37
13 M	Wolfe killed 1759.	5 36	6 15	8 7
14 Tu	Holy Cross.	5 38	6 14	8 40
15 W	Moscow burnt 1812.	5 39	6 12	9 6
16 Th	New-York taken, 1776.	5 40	6 10	10 0
17 Fr	Lambert.	5 41	6 8	10 49
18 Sa	Quebec capitulates, 1759,	5 42	6 4	11 46
19 SU	16th Sunday after Trinity.	5 44	6 2	morn
20 M	Royalty abol. in Fr. 1792.	5 46	6 0	0 48
21 Tu	Matthew. Scott <i>d.</i> 1832.	5 47	5 58	1 56
22 W	Dr. Boerhaave <i>d.</i> 1733.	5 48	5 56	3 8
23 Th	Autumn commences.	5 49	5 54	4 22
24 Fr	Gen. Arnold deserts, 1780.	5 50	5 52	rises
25 Sa	Mrs. Hemans <i>b.</i> 1794.	5 51	5 51	6 36
26 SU	17th Sunday after Trinity.	5 52	5 49	7 14
27 M	Battle of Busaco, 1810.	5 53	5 47	7 57
28 Tu	2d voy. of Columbus, 1493.	5 54	5 45	8 43
29 W	Michaelmas Day.	5 55	5 44	9 34
30 Th	Jerome. Whitfield <i>d.</i> 1770	5 56	5 43	10 29



# OCTOBER.



Last Quarter... 1st day 2h 48m Mor  
 New Moon..... 9th day 4h 18m Mor  
 First Quarter...17th day 2h 53m Mor  
 Full Moon .....23rd day 6h 48m Evg  
 Last Quarter...30th day 5h 8m Evg

DAYS M. W.	FESTIVALS, &c.	SUN		MOON
		rises	sets	r. & s
1 Fr	<i>Remigius.</i>	5 58	5 41	11 25
2 Sa	Dr. Channing <i>d.</i> 1842.	6 0	5 39	morn
3 SU	18th Sunday after Trinity.	6 1	5 37	0 23
4 M	Belgian Independence, 1830	6 2	5 35	1 21
5 Tu	America discov. 1492.	6 3	5 33	2 20
6 W	L. Philippe visits Eng. 1844	6 4	5 32	3 20
7 Th	Fire at Miramichi, 1825.	6 5	5 30	4 19
8 Fr	Otho King of Greece, 1832.	6 7	5 28	5 19
9 Sa	<i>Denis.</i> Bat. Savannah, 1779	6 8	5 26	sets
10 SU	19th Sunday after Trinity.	6 9	5 24	6 4
11 M	Admrl. Duncan beat Dutch	6 11	5 23	6 41
12 Tu	Pern <i>b.</i> 1745. [fleet, 1797.	6 13	5 21	7 17
13 W	Battle of Queenston, 1812	6 14	5 19	7 57
14 Th	Murat shot, 1815.	6 15	5 17	8 44
15 Fr	Miss Landon, <i>d.</i> 1838.	6 16	5 15	9 37
16 Sa	Kosciusko <i>d.</i> 1817.	6 18	5 14	10 34
17 SU	20th Sunday after Trinity.	6 20	5 12	11 40
18 M	<i>Luke.</i> Bat. of Leipsic, 1813.	6 21	5 11	morn
19 Tu	C. P. Thompson arr. 1839.	6 22	5 9	0 45
20 W	Battle of Navarino, 1827.	6 23	5 7	1 55
21 Th	Trafalgar—Nelson <i>k.</i> 1805.	6 24	5 6	3 9
22 Fr	Netherlands Treaty, 1832.	6 26	5 3	4 27
23 Sa	Colborne leaves Can. 1839.	6 28	5 2	rises
24 SU	21st Sunday after Trinity.	6 29	5 0	5 46
25 M	<i>Crispin.</i> [Hogarth <i>d.</i> 1794.	6 30	4 58	6 32
26 Tu	Bat. of Chateauguay, 1813.	6 34	4 57	7 23
27 W	Capt. Cook <i>b.</i> 1728.	6 32	4 55	8 18
28 Th	<i>Simon and Jude.</i>	6 35	4 53	9 14
29 Fr	Riots at Bristol, 1831.	6 36	4 52	10 14
30 Sa	Dr. Cartwright <i>d.</i> 1823.	6 37	4 51	11 15
31 SU	22nd Sunday after Trinity.	6 38	4 50	morn

# NOVEMBER.



New Moon ... 7th day 10h 24m Mor  
 First Quar ... 15th day 1h 27m Evg  
 Full Moon ... 22d day 5h 16m Mor  
 Last Quar ... 29th day 11h 33m Evg

Sm Mor  
 Sm Mor  
 Sm Mor  
 Sm Evg  
 Sm Evg

MOON  
*r. & s*  
 1 11 25  
 9 morn  
 7 0 23  
 5 1 21  
 3 2 20  
 2 3 20  
 0 4 19  
 8 5 19  
 6 sets  
 4 6 4  
 3 6 41  
 1 7 17  
 9 7 57  
 7 8 44  
 6 9 37  
 4 10 34  
 11 40  
 morn  
 0 45  
 1 55  
 3 9  
 4 27  
 rises  
 5 46  
 6 32  
 7 23  
 8 18  
 9 14  
 10 14  
 11 15  
 morn

DAYS M. W.	FESTIVALS, &c.	SUN		MOON <i>r. &amp; s</i>
		<i>rises</i>	<i>sets</i>	
1 M	<i>All Saints.</i> Durham lett	6 39	4 48	0 14
2 Tu	<i>All Souls.</i> [Quebec, 1838.	6 40	4 46	1 12
3 W	St. Jean d'Acre taken, 1840	6 42	4 44	2 10
4 Th	Martial Law procl. 1838.	6 43	4 43	3 10
5 Fr	Gunpowder Plot, 1605.	6 45	4 42	4 9
6 Sa	Riots at Montreal, 1837.	6 47	4 41	5 8
7 SU	<i>23rd Sunday after Trinity</i>	6 48	4 39	<i>sets</i>
8 M	Milton <i>d.</i> 1674.	6 49	4 38	5 17
9 Tu	Prince of Wales <i>b.</i> 1841.	6 50	5 37	5 57
10 W	Martin Luther <i>b.</i> 1483,	6 51	4 36	6 42
11 Th	<i>Martin.</i>	6 52	4 35	7 32
12 Fr	Brigands at Prescott, 1838	6 53	4 34	8 29
13 Sa	<i>Britius.</i>	6 54	4 33	9 29
14 SU	<i>24th Sunday after Trinity.</i>	6 55	4 32	10 35
15 M	<i>Machutus.</i>	6 57	4 30	11 42
16 Tu	Riots at Nottingham, 1811.	6 59	4 28	morn
17 W	Lord Erskine <i>d.</i> 1823.	7 0	4 27	0 52
18 Th	U. S. Treaty of Com. 1797.	7 2	4 26	2 4
19 Fr	Att. to ass. L. Philippe, 1832	7 4	4 25	3 19
20 Sa	<i>Edmund.</i> Woolsey <i>d.</i> 1530.	7 6	4 24	4 35
21 SU	<i>25th Sunday after Trinity.</i>	7 7	4 23	5 50
22 M	<i>Cecilia.</i>	7 9	4 23	<i>rises</i>
23 Tu	<i>Clement.</i> Weir murd'rd 1837	7 10	4 22	5 39
24 W	John Knox <i>d.</i> 1572.	7 11	4 22	6 58
25 Th	Battle of St. Charles, 1837.	7 12	4 21	7 58
26 Fr	East India Co. incorp. 1700	7 13	4 21	9 1
27 Sa	Baldwin Ministry res. 1843	7 14	4 20	10 1
28 US	<i>Advent Sunday.</i>	7 15	4 20	11 1
29 M	Polish Revolution, 1830.	7 17	4 19	morn
30 Tu	ST. ANDREW.	7 19	4 19	0 1

# D E C E M B E R .



New Moon... 7th day 3h 42m Evg  
 First Quar ...14th day 10h 38m Evg  
 Full Moon ...21st day 5h 20m Evg  
 Last Quar ...29th day 9h 1m Mor

DAYS W. M	FESTIVALS, &c.	SUN <i>rises sets</i>	MOON <i>r. &amp; s.</i>
1 W	Pope Leo. X. <i>d.</i> 1521.	7 20 4 18	1 1
2 Th	Battle of Austerlitz, 1805.	7 21 4 18	2 0
3 Fr	Belzoni <i>d.</i> 1823.	7 22 4 18	2 59
4 Sa	Cardinal Richelieu, <i>d.</i> 1642	7 23 4 18	3 57
5 SU	<i>2nd Sunday in Advent.</i>	7 24 4 18	4 57
6 M	<i>Nicholas.</i>	7 26 4 17	5 56
7 Tu	Rebels def. at Toronto, '37	7 27 4 17	<i>sets</i>
8 W	<i>Conception B. V. M.</i>	7 28 4 17	5 27
9 Th	Milton <i>b.</i> 1608.	7 29 4 17	6 22
10 Fr	Wilna taken by Rus, 1812.	7 30 4 17	7 22
11 Sa	Charles XII. killed, 1718.	7 31 4 17	8 26
12 SU	<i>3rd Sunday in Advent.</i>	7 32 4 17	9 33
13 M	<i>Lucy. Dr. Johnson d.</i> 1784.	7 33 4 17	10 42
14 Tu	Battle St. Eustache, 1837,	7 34 4 17	11 52
15 W	Re-inter. of Napoleon, 1840	7 34 4 17	morn
16 Th	Great fire at N. York, 1835.	7 35 4 17	1 4
17 Fr	1st L. C. Parliament, 1792.	7 36 4 18	2 14
18 Sa	Bolivar <i>d.</i> 1830.	7 36 4 18	3 26
19 SU	<i>4th Sunday in Advent.</i>	7 37 4 18	4 36
20 M	Bat. of Moodkee, Ind. 1845	7 37 4 19	5 43
21 Tu	Bat. Ferozepore, Ind. 1845	7 38 4 19	<i>rises</i>
22 W	Pilgrims at Plymouth, 1620	7 38 4 19	5 39
23 Th	Washington resigns, 1783.	7 39 4 20	6 43
24 Fr	Treaty of Ghent, 1814.	7 39 4 20	7 45
25 Sa	...CHRISTMAS.	7 40 4 20	8 47
26 SU	<i>Sunday after Christmas.</i>	7 40 4 20	9 48
27 M	<i>St. John.</i>	7 40 4 21	10 47
28 Tu	<i>Innocents' Day.</i>	7 40 4 22	11 46
29 W	Coleridge <i>b.</i> 1772.	7 40 4 23	morn
30 Th	Vessel leaves Quebec for	7 41 4 24	0 46
31 Fr	<i>Silvester. [W. Indies, 1772</i>	7 41 4 25	1 46

V  
 Gre  
 Duk  
 of L  
 1819  
 1837  
 10th  
 Ema  
 Aug  
 Vi  
 born  
 Al  
 ber 9  
 Al  
 He  
 Ad  
 of th  
 1792-  
 Vi  
 Duke  
 marr  
 who  
 Er  
 Cum  
 Ad  
 Febru  
 Ma  
 1776-  
 Pri

## The Royal Family.

### THE QUEEN.

**VICTORIA**, Queen of the United Kingdom of Great Britain and Ireland, [daughter of the late Duke of Kent, by Victoria Maria Louisa, sister of Leopold, K. of the Belgians] born May 24th, 1819—succeeded her uncle, Wm. IV. June 20th, 1837—crowned June 28th, 1838—Married, Feb. 10th 1840, to Francis Albert Augustus Charles Emanuel, Prince of Saxe Coburg and Gotha, born August 26th 1819.—Issue :

*Victoria Adelaide Mary Louisa*, Princess Royal: born November 21st, 1840.

*Albert Edward*, Prince of Wales, born November 9, 1841.

*Alice Maud Mary*, born April 25, 1843.

*Alfred Ernest Albert*, born August 6, 1844.

*Helena Augusta Victoria*, born May 25, 1846.

### QUEEN DOWAGER.

*Adelaide*, consort of the late William IV. sister of the Duke of Saxe Meiningen, born August 13, 1792—annuity £100,000.

### THE QUEEN'S MOTHER.

*Victoria*, Duchess of Kent, daughter of Francis, Duke of Saxe Coburg, born August 17, 1786—married May 29, 1818, to Edward Duke of Kent, who died January 23, 1820. Issue, the Queen.

### UNCLES AND AUNTS OF THE QUEEN.

*Ernest Augustus*, King of Hanover, Duke of Cumberland, born June 5, 1771 ; an. £21000.

*Adolphus Frederick*, Duke of Cambridge, born February 24, 1774—annuity £27,000.

*Mary*, Duchess of Gloucester, born April 25th, 1776—annuity £15,958.

Princess Sophia, born November 3rd, 1777.

## British Ministry,

Formed under Lord John Russel, in June, 1846.

	SALARY
Lord John Russell, <i>1st Lord of the Treas.</i>	£5000
Lord Cottenham, <i>Lord High Chancellor...</i>	14000
Marquis of Lansdowne, <i>Pres. of Council...</i>	2000
Earl of Minto, <i>Lord Privy Seal, .....</i>	2000
Sir George Grey, <i>Home Secretary, .....</i>	5000
Viscount Palmerston, <i>Foreign Secretary...</i>	5000
Earl Grey, <i>Colonial Secretary, .....</i>	5000
Lord Campbell, <i>Chanc. Duchy of Lancaster</i>	5000
Mr. Chas. Wood, <i>Chancellor of Exchequer,</i>	5000
Mr. Macaulay, <i>Paymaster General, .....</i>	2500
Earl of Auckland, <i>1st Lord Admiralty, ...</i>	4500
Viscount Morpeth, <i>Woods and Forrests, ...</i>	2000
Marquis of Clanricarde, <i>Postmaster General</i>	2500
Earl of Clarendon, <i>Board of Trade, .....</i>	2000
Sir John Hobhouse, <i>Board of Control.....</i>	3500
Mr. Labouchere, <i>Chief Sec. for Ireland, ...</i>	2000

THE ABOVE FORM THE CABINET.

Right Hon. R. S. Shiel, *Master of the Mint.*  
 Hon. Fox Maule, *Secretary at War.*  
 Sir Thomas Wilde, *Attorney General.*  
 Mr. A. Ruthertord, *Lord Advocate.*  
 Mr. J. Maitland, *Solicitor General, Scotland.*  
 Earl of Besborough, *Lord Lieutenant of Ireland.*  
 Duke of Wellington, *Commander of the Forces.*  
 Marquis of Anglesey, *Master Gen. of Ordnance.*

NOTE.—The Ministry formed under Sir Robert Peel, which succeeded the ministry of Lord Melbourne, in September, 1841, went out of office on the 25th Jnne, 1846.

846.  
LARY  
5000  
4000  
2000  
2000  
5000  
5000  
5000  
5000  
2500  
4500  
2000  
2500  
2000  
3500  
2000

*Freemasons' Hall and Theatre Royal, Dalhousie Square.*

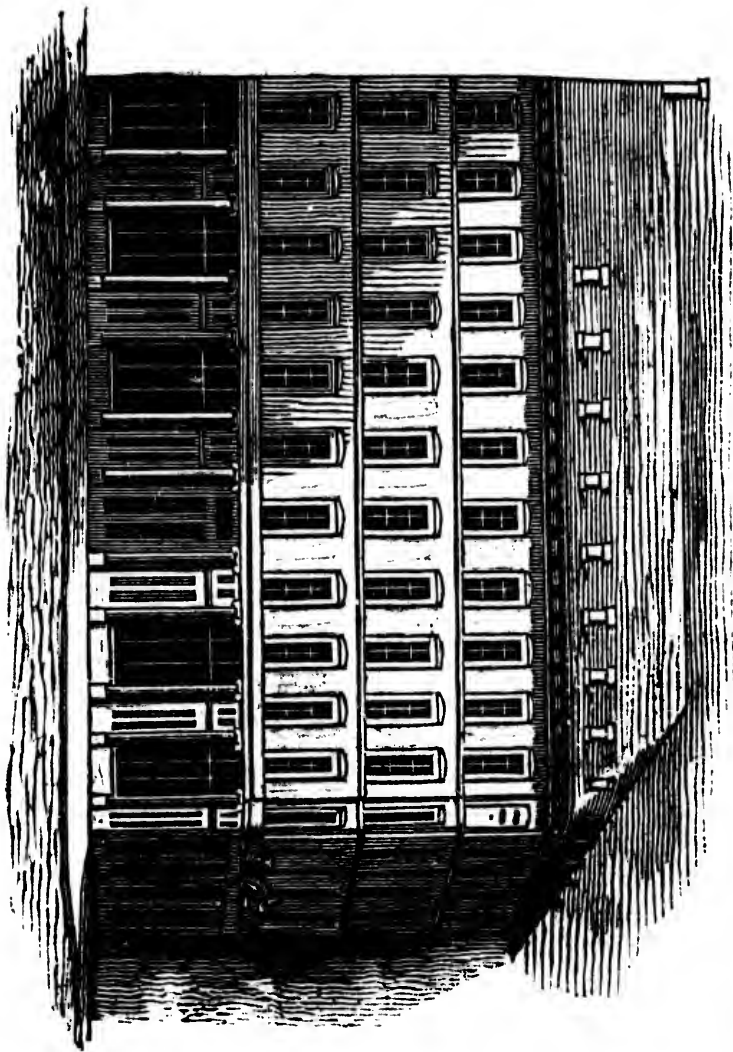

land.  
ces.  
ce.

bert  
Mel-  
e on

His  
EA  
ra  
Pr  
No  
Ed  
jes  
An

Lt. C  
Lt. C

Hon.  
"  
"  
"  
"  
"

Etienn  
Willia  
Samue  
Flavie  
Willia  
Oliver  
Micha  
David

# CANADA.

## PROVINCIAL EXECUTIVE.

### GOVERNOR GENERAL, ETC.

His Excellency the Right Hon. James Bruce,  
EARL OF ELGIN & KINCARDINE, Captain General and Governor-in-Chief of Her Majesty's Provinces of Canada, New Brunswick, and Nova Scotia, and of the Island of Prince Edward, and Governor General of all Her Majesty's Provinces on the Continent of North America, and of the Island of Prince Edward.

Lt. Col. Edmund Antrobus, Prov. Aide-de-Camp  
Lt. Col. DeSalaberry, Extra Prov. Aide-de-Camp

### Executive Council.

Hon. Wm. Morris, President, Receiver General  
" Dominick Daly, Provincial Secretary,  
" William H. Draper, Attorney Gen. (West)  
" James Smith, Attorney General, (East)  
" Denis B. Papineau, Commr. Crown Lands,  
" William Cayley, Inspector General.

#### OFFICERS.

Etienne Parent, Clerk,  
William H. Lee, Assistant Clerk,  
Samuel Boies Smith, First Clerk,  
Flavien Vallerand, Second Clerk,  
William A. Himsforth, Third Clerk,  
Oliver Coté, Fourth Clerk,  
Michael Naughten Messenger,  
David Ryan, Doorkeeper.



## Legislative Council.

<i>Members.</i>	<i>Date of Summons.</i>
R E Caron, <i>Speaker</i> , ... Quebec,	'9th June, 1841.
Robert S Jameson, ..... Toronto,	do
P B de Blaquiére,..... Kingston	do
Peter M'Gill, ..... Montreal,	do
Robert B Sullivan, ..... Toronto,	do
William Morris, ..... Montreal,	do
George Pemberton, ..... Quebec,	do
Alexander Fraser, ..... Fraserfield,	do
Barthelemy Joilette, ... Villa. Industry	do
James Crooks, ..... Flamboro' west	do
Adam Fergusson, ..... Flamboro' east,	do
John Macaulay, ..... Kingston,	do
John Hamilton,..... Kingston,	do
François P Bruneau, ... Montreal,	do
John McDonald, ..... Gananoque,	do
Adam Ferrie,..... Montreal,	do
Jean Baptiste Taché, ... Kamouraska,	do
Paul H Knoulton, ..... Brome,	do
Thomas McKay, ..... New Edinburgh	do
Gabriel Roy, ..... St. Laurent,	June 14, '41
Phillip H. Moore, ..... St. Armand.	Sept 7, 1841
Robert Dickson, ..... Niagara,	19th Aug. 1842
Amable Dionne, ..... Kamouraska	do
Joseph Dionne,..... St Pierre,	do
George J Goodhue, ..... London	do
Levius P Sherwood,..... Toronto,	do
William Walker, ..... Quebec,	do
Christopher Widmer, ... Toronto,	15th Aug. 1843
J Æmilius Irving, ..... Newmarket,	Sept 4, 1843
Louis Massue, ..... Quebec,	do
P B de Boucherville ... Boucherville,	Sept 27, '43
John Neilson, ..... Quebec,	30th Nov, 1844
James Morris, ..... Brockville,	do
James Gordon, ..... Amherstburgh,	Nov 3, '45

...  
Ch  
Jo  
Jo  
Re  
E.  
Ro  
W.  
F.  
Jan  
Oli  
Th  
M.

Bea  
Bell  
Ber  
Bon  
Bro  
Byt  
Carl  
Cha  
Cha  
Corr  
Dor  
Dru  
Dun  
Durl  
Esse  
Fron  
Gasp

PERMANENT OFFICERS.

.....Clerk,  
 Charles DeLéry, } Assistant Clerks, and  
 John F. Taylor, Senior, } Masters in Chancery.  
 John F. Taylor, Junior, Add. Clerk Asst.  
 Rev. W. A. Adamson, Chaplain and Librarian,  
 E. L. Montizambert, Law Clerk,  
 Robert Lemoine, French Translator,  
 W. A. Maingy and E. Doucet, Junior Clerks,  
 F. S. Jarvis, Gent. Usher of the Black Rod,  
 James Adamson, Assistant Librarian,  
 Olivier Vallerand, Serjeant-at-Arms,  
 Thomas Brooke, Doorkeeper,  
 M. Keating, Chief Messenger and Housekeeper

**Legislative Assembly.**

SIR ALLAN N. McNAB, SPEAKER.

*Members.*

*Constituencies.*

Beauharnois .....	Eden Colville
Bellechasse .....	Hon. Augustin N. Morin
Berthier .....	David M. Armstrong
Bonaventure .....	John LeBoutillier,
Brockville, .....	George Sherwood
Bytown .....	William Stewart
Carleton .. ..	G. Lyons
Chambly .....	Louis Lacoste
Champlain.....	Louis Guillet
Cornwall .....	J H Cameron
Dorchester .....	J A Taschereau
Drummond .....	Robert Nugent Watts
Dundas .....	George Macdonell
Durham .....	John Tucker Williams
Essex .....	John Prince
Frontenac .....	Henry Smith
Gaspe .....	Robert Christie

Glengarry .....	John S Macdonald
Grenville .....	Hamilton D Jessup
Haldimand.....	David Thompson
Halton, (East Riding)...	George Chalmers
Halton, (West Riding)...	James Webster
Hamilton .....	Sir Allan N. MacNab
Hastings.....	Edmund Murney
Huntingdon .....	Benjamin H. Lemoine
Huron .....	William Cayley
Kamouraska ..	Amable Berthelet
Kent .....	Joseph Woods
Kingston .....	John A Macdonald
Lanark .....	Malcolm Cameron
Leeds .....	Ogle Robert Gowan
Leinster .....	Jacob De Witt
Lenox and Addington...	Benjamin Seymour
Lincoln, (N. Riding).....	William H Merritt
Lincoln, (S. Riding).....	James Cummings
L'Islet.....	Etienne Paschal Tache
London .....	Hon. William Draper
Lotbiniere .....	Joseph Laurin
Megantic .....	Hon. Dominick Daly
Middlesex .....	Edward Ermatinger
Missisquoi .....	Hon. James Smith
Montmorency .....	Joseph Cauchon
Montreal, (City) .....	{ Hon. George Moffatt { Hon. C C S DeBleury
Montreal, (County).....	André Jobin
Niagara .....	Walter H Dickson
Nicolet .....	Antoine P Méthot
Norfolk .....	Israel Wood Powell
Northumberland, N. R...	George Barker Hall
Northumberland S. R...	Adam Henry Meyers
Ottawa .....	Hon. Denis B Papineau
Oxford .....	Robert Riddell
Portneuf.....	Lewis T Drummond
Prescott .....	Neil Stewart

Prince Edward .....	R B Conger
Quebec, (City) .....	{ Hon. Thomas C Aylwin
	{ Jean Chabot
Quebec (County) .....	Pierre J O Chaveau
Richelieu .....	Wolfred Nelson
Rimouski.....	Louis Bertrand
Rouville .....	Timothée Franchère
Russell .....	Archibald Petrie
Saguenay .....	Hon. P de S Laterriere
Shefford .....	Stephen Sewell Foster
Sherbrooke (Town).....	Edward Hale
Sherbrooke (County) ...	Samuel Brooks
Simcoe .....	William B Robinson
Stanstead .....	John McConnell
Stormont .....	Donald Æ McDonell
Saint Hyacinthe .....	Thomas Boutillier
Saint Maurice .....	Francois Desaulniers
Terrebonne .....	Hon L H Lafontaine
Three-Rivers.....	Hon D B Viger
Toronto (City) .....	{ Hon Henry Sherwood
	{ William H. Boulton
Two Mountains.....	William Henry Scott
Vaudreuil .....	Jacques P Lantier
Verchères .....	James Leslie
Wentworth .....	Harmannus Smith
Yamaska .....	Léon Rousseau
York, (First Riding) ...	James Hervey Price
York, (Second Riding)...	George Duggan
York, (Third Riding) ...	George Munro
York, (Fourth Riding)...	Hon Robert Baldwin

PERMANENT OFFICERS.

W B Lindsay, Clerk ; G B Faribault, Asst. do.  
 G W Wicksteed, Law Clerk and Eng Translator  
 W P Patrick, Chief Office Clerk,  
 W Ross, Chief Clerk of Committees,  
 Henri Voyer, French Translator,

P E Gagnon, Clerk of French Journals,  
 G M Muir, Clerk of English Journals,  
 Alfred Patrick, Clerk of Committees,  
 Thos. Vaux, Second Office Clerk and Accountant.  
 Alfred Todd, Clerk of Committees,  
 W B Lindsay, Junior, Assistant Law Clerk and  
 English Translator,  
 G Levesque, Assistant French Translator,  
 D P Myrand, do. do.  
 J Huston, do. do.  
 William Winder, Librarian,  
 Alpheus Todd, Assistant Librarian,  
 George K. Chisholm, Serjeant-at-Arms,  
 J B Moraud, Thaddeus Patrick, Henry Hartney,  
 K Barton, W H Lemoine, W Spink, L Berthelet,  
 and H B Stuart, Junior Clerks,  
 A L Cardinal, Chief Messenger; Robt. Defries,  
 Post Master; John Cameron, Asst. Messenger;  
 John O'Connor, Doorkeeper.

---

## C I V I L .

---

### CIVIL SECRETARY'S OFFICE.

..... Civil Secretary.  
 Henry Cotton, First Clerk.  
 William R. Bartlett, Second Clerk.  
 Philip St. Hill, Office Keeper.  
 J. O'Brien, Messenger.

---

### RECEIVER GENERAL'S OFFICE.

Hon. William Morris, Receiver General.  
 Bernard Turquand, First Clerk.  
 Thomas A. Carey, Second Clerk.  
 George Hamilton, Third Clerk.  
 George Grundy, Fourth Clerk.  
 James Thomson, Messenger.

## PROVINCIAL SECRETARY'S OFFICE.

Hon. Dominick Daly, Provincial Secretary.  
 James Hopkirk, Assistant Secretary, (West.)  
 T. D. Harrington, Chief Clerk, and Clerk of the  
 Blue Book.  
 Grant Powell, H. G. Steele, C. Birch, and O. St.  
 George Yarwood, Clerks.  
 Cristopher Dunkin, Assistant Secretary, (East.)  
 Thomas Ross, Henry Jarmy, W. H. Jones, A. R.  
 Roche, and S. Tetu, Clerks.  
 John Gow, Office Keeper.  
 John Twomley, Messenger.

## INSPECTOR GENERAL'S OFFICE.

Hon. William Caley, Inspector General.  
 Joseph Cary, Deputy Inspector General.  
 Phillip Durnford, First Clerk.  
 David Alex. Ross, Second Clerk.  
 Isaac B. Stanton, Third Clerk.  
 Norris Godard, Fourth Clerk.  
 Hy. H. Duffill, Fifth Clerk.  
 William Dickenson, First Book-keeper.  
 C. E. Anderson, Second do.  
 Patrick Gaul, Messenger.

## DEPARTMENT OF PUBLIC WORKS.

Hon. W. B. Robinson, Chief Commissioner.  
 Hon. C. E. Casgrain, Assistant do.  
 Thomas A. Begly, Secretary, *pro tem.*  
 John H. Conolly, Chief Clerk.  
 Chas. Dawson Shanly and E. Hamilton, Clerks.  
 S. Strang, Book-Keeper.  
 Thomas Hewitt, Assistant do.  
 F. P. Rubidge, Draughtsman.  
 F. Baillargé, Assistant do.  
 M. Welch, Messenger.

## CROWN LANDS OFFICE.

Hon. D. B. Papineau, Commissioner.  
 Tancred Boutillier, Assistant Commissioner.  
 J. Dean and A. M'Nab, Accountants.  
 J. C. Tarbutt, }  
 J. Langevin, } Corresponding Clerks.

BRANCH OF CROWN LANDS OFFICE, FORMERLY  
SURVEYOR GENERAL'S OFFICE.

Joseph Bouchette, Senior Surveyor & Draftsman.  
 Andrew John Russel, Second do.  
 Edward T. Fletcher, Assistant do.  
 William Spragge, Chief Clerk.  
 Thomas Hector, Second Clerk.  
 Henry John Jones, Third Clerk.  
 John A. Higgins, }  
 George Shaw, } Junior Clerks.

## PROVINCIAL REGISTRAR'S OFFICE.

Richard A. Tucker, Provincial Registrar.  
 William Kent, First Clerk.  
 George Henry Lane, Second Clerk.

## M I L I T A R Y.

## COMMANDER OF THE FORCES.

Lieut. General, The Earl Cathcart, K. C. B.  
 Aides-de-Camp, Brevet Major John Douglas,  
 79th Regiment, Capt. E. W. C. Staveley, 44th  
 Regiment, and Lieut. A. L. Peel, 52nd Regt.

## GENERALS AND STAFF OFFICERS.

Major Gen. Sir J. A. Hope, K. C. B., Montreal.  
 Aides-de-Camp, Capt. J. T. Hope, 72nd Regt.  
 Major General Sir R. Armstrong, Kingston.  
 Aides-de-Camp, Capt. John Mayne, Royal Regt.  
 Town Major,—Montreal—Ens. Colin Macdonald



**MILITARY SECY'S DEPARTMENT.**

Military Secretary, Capt. G. Talbot, 43rd Regt.  
 First Clerk—Captain A. Bulger.  
 Clerks—P. Lawler, J. Rowan Spong, Robert G. Greig, and Edward Roe.  
 Temporary Clerks—William Sache, G. Ruthven, and George W. Thomas.

**ADJUTANT GEN'L'S. DEPARTMENT.**

Deputy Adjutant General, Col. George Augustus Wetherall, C. B., K. H.  
 Depy. Assts. Adjt. Gen., Capt. F. J. Griffin, and Captain E. S. Claremont, R. C. Rifles.

**QR. MASTER GEN'S. DEPARTMENT.**

Dy. Qr. Master Gen., Col. Hon. C. Gore, C. B.  
 Dy. Asst. Q. M.G., Capt. C. Ready, 71st Regt.  
 William Rogers, N. H. Hughes, and William Moore, Clerks.  
 Temporary Clerks—W. M. Hughes and S. Dyde.

**ROYAL ENGINEER DEPARTMENT.**

Comd'g R. Engineers, W. C. E. Holloway, C. B.  
 Asst. Com. Royal Engineers, Capt. B. S. Stehelin.  
 Lieutenant and Adjutant, W. S. Morrison.  
 Draftsman—R. J. Pilkington.  
 Clerk of Works—John Owens.  
 Foreman of Works—Joseph Collard.  
 Clerks—John Stephens, F. W. Lancaster, F. N. Boxer, N. Lamont, John Gardiner.

**DISTRICT BRANCH.**

Lieutenant C. Pasley.  
 Lieutenant R. D. Kerr.  
 Clerk of Works—Thomas Kinton,  
 Clerks—James Kerr, Henry J. Sedley.  
 Foreman of Works—T. B. Cockburn.



## ORDNANCE DEPARTMENT.

Ordnance Storekeeper, J. S. Elliot,  
 Dep. Ord. Storekeeper, W. H. Blenkarne,  
 Clerks—E. Fayrer, J. Greig, E. Wilgress, George  
 Wilgress, G. F. Stevens.  
 Barrack Master—W. H. Gray.

## COMMISSARIAT DEPARTMENT.

Commissary General, William Filder.  
 Depy. Com. General, J. Laidley.  
 Asst. Com. General, John Lane.  
 Depy. Asst. Com. Gen., L. Routh.  
 Do. do. M. W. Darling.  
 Treasury Clerks—T. H. Tubby, A. C. Crookshank,  
 C. T. Walcot, and C. E. Babington.  
 ST. JOHNS—Asst. Com. Gen., J. Skyrme  
 Treasury Clerk, R. Bower.  
 CHAMBLY—Asst. Com. Gen. J. Macfarlane.  
 WM. HENRY—Dy. Asst. Com. Gen. W. Hewetson.

## MEDICAL DEPARTMENT.

Dy. Insp. Gen. of Hospitals, John Short, M. D.  
 Staff Surgeons, A. T. Jackson and J. Millar.  
 Clerks—S. W. Leslie, and Thomas Raffan.

CHAPLAIN TO THE FORCES, Rev. D. Robertson.  
 ACTING do. Rev. J. Ramsay, M. A.

## INDIAN DEPARTMENT.

Superintendent General of Indian Affairs—The  
 Civil Secretary.  
 Asst. do. do. and Accountant—George Vardon.  
 Supt. Ind. Affairs and Visitor, C. E., D. C. Napier.  
 Do. do. C. W., J. B. Clench.  
 Do. do. C. W., T. Anderson.

## MILITIA.

Adj. General, Col. Plomer Young.  
 Dep. Adj. General, (East) Lt. Col. E. F. Taché.  
 Dep. Adj. General, (West) Col. McDonald.

**Regiments in Canada,**

AND OFFICERS COMMANDING.

*Montreal*...Head Quarters of the Army in Canada.  
 Royal Artillery, Col. Campbell.  
 52d Light Infantry, Lt. Col. French.  
 2d Batt. Rifle Brigade, Lt. Col. Irton.

*Quebec*.....Royal Artillery, Lt. Col. Walker.  
 Reserve Batt. Rifle Brigade, Lt. Col.  
 Beckwith.  
 93d Highlanders, Lieut. Col Spark.

*St. Johns*...77th Regt, Lt. Col. G. P. Bradshaw, K. H.

*Chambly*...23d Regt., Welch Fusiliers, (Res. Batt)  
 Lieut. Col. R. P. Holmes.

*Laprairie*...71st Highland Light Infantry, (Res.  
 Batt.) Lieut. Col. W. Denny.

*Kingston*—(Head Quarters of Major General Sir  
 Richard Armstrong, C. B.)  
 46th Regt. Lieut. Col. Garrett, K. H.

*Toronto*—81st Regiment, Lieut. Col. Sir Charles  
 Chichester.

*London*—82nd Regiment, Lieut. Col. J. M'Kay.

*Niagara*—Royal Canadian Rifle Regiment, Lt.  
 Colonel Newton, K. H.

*Amherstburgh*—Do. Major Muter.

### A LIST OF GOVERNORS AND ADMINISTRATORS FOR CANADA,

Previous to the Division of the Provinces in 1791, and for Upper and Lower Canada, from 1791 to the Union, in 1841, and Governors General of United Canada to the present time.

NAMES.	TITLE.	ACCESSION.
Sieur de Mesey.. .. .	.....	1668
Sieur de Courcelles.....	.....	Sep 23, 1668
Sieur de Frontenac.....	.....	Sep 12, 1672
Sieur de la Barre.....	.....	Oct 9, 1682
Sieur Marq. de Rouville .....	.....	Aug 2, 1685
Sieur de Frontenac.....	.....	Nov 28, 1689
Sieur Chev. de Callieres.....	.....	Sep 14, 1699
Sieur Marq. de Vaudreuil .....	.....	Sep 17, 1703
Le Sieur de Beauharnois .....	.....	Sep 2, 1726
Sieur Comte Gallisoniere .....	.....	Sep 25, 1747
Sieur de la Jonquiere.....	.....	Aug 16, 1749
Sieur Marquis Guesne de Menerville.....	.....	Aug 7, 1732
Sieur de Vaudreuil de Cavagnal .. .. .	.....	July 10, 1755
James Murray .....	.....	Nov 21, 1763
Paulus Emilus Irving... ..	President,	June 30, 1768
Guy Carlton .....	LtG & C Cf	Sep 24, 1768
Hector J. Cramahe.....	President	Aug 9, 1770
Guy Carlton .....	LtG & C Cf	Oct 26, 1774
Henry Hamilton... ..	do.	— 1774
Henry Hope .....	do.	— 1775
Lord Dorchester .....	Gov. Genl.	— 1776
Frederick Haldimand .....	.....	— 1778

## LOWER CANADA.

	NAMES.	TITLE.	ACCESSION.
	Colonel Clarke .....	LtG & C Cf	— 1791
	Lord Dorchester .....	.....	Sep 24, 1793
	Robert Prescott .....	.....	— 1796
	Sir Robert S. Milnes .....	Lieut. Gov	July 31, 1799
	Hon. Thomas Dunn .....	President,	July 31, 1805
	Sir J. H. Craig .....	Gov.in Chf.	Oct 24, 1807
	Hon. Thomas Dunn .....	President,	June 19, 1811
	Sir George Provost .....	Gov.in Chf.	Sep 14, 1811
	Sir G. Drummond .....	Ad. in Chf.	Apr 14, 1815
	John Wilson .....	Administ'r.	May 22, 1815
	Sir J G Sherbrooke, <i>G.C.B</i>	Gov.in Chf	July 12, 1816
	Duke Richmond, <i>K.C.B.</i>	do.	July 30, 1818
	Hon. James Monk .....	President,	Sep 30, 1819
	Sir Peregrine Maitland .	do.	Sep 20, 1820
	Earl of Dalhousie, <i>G.C.B.</i>	Gov.in Chf.	June 18, 1820
	Sir F. N. Burton, <i>K.C.B.</i>	Lieut. Gov	June 7, 1824
	Sir James Kempt, <i>G.C.B</i>	do.	Sep 8, 1828
	Lord Aylmer .....	do.	July, 1830
	Earl of Gosford .....	Gov.in Chf.	— 1835
	Sir John Colborne .....	Administ'r	Feb 27, 1838
	Earl of Durham .....	Gov. Genl.	May, 1838
	Sir John Colborne .....	Administ'r.	Nov 1838
	Do. do. ....	Gov Genl.	Jany 1839
	Rt Hon. C. P. Thompson.	do.	Oct 1839

## UPPER CANADA.

	Col John Graves Simcoe	Lieut. Gov.	July 8, 1792
	Honorable Peter Russel	President	July 21, 1796
	At. Gen. Peter Hunter...	Lieut. Gov	Aug. 17, 1799
	Hon. Alexander Grant	President	Sep. 11, 1805
	Francis Gore .....	Lieut. Gov.	Aug 25, 1806
	Maj Gen Sir Isaac Brock	President	Sep. 30, 1811
	Maj Gen Sir R H Sheaffe	do.	Oct. 20, 1812
	Major Gen. F. Baron de Kottenburgh .....	do.	June 10, 1813

NAMES.	TITLES	ACCESSION.
Lt Gen Sir G Drummond	Pr. Lt. Gov	Dec. 13, 1813
Lt Gen Sir Geo. Murray	Pr. Lt. Gov	Apl 25, 1815
Maj Gn Sir F.B Robinson	do.	July 1, 1815
Francis Gore.....	Lieut. Gov.	Sep. 25, 1815
Honorable Saml. Smith	Administ'r.	Junell, 1817
Maj Gen Sir P Maitland	Lieut. Gov.	Aug. 13, 1818
Honorable Saml. Smith	Administ'r.	Mar. 8, 1820
Maj Gen Sir P Maitland	Lieut. Gov.	June 30, 1820
Maj Gen Sir J Colborne	do.	Nov. 5, 1828
Sir Francis Bond Head	do.	Jan. 25, 1836
Sir George Arthur .....	do.	Mar. 23, 1838

## UNITED CANADA.

Lord Sydenham .....	Gov. Gen.	Mar. 8, 1841
Lt Gen Sir R D Jackson	Administ'r	Sep. 25, 1841
Sir Charles Bagot.....	Gov. Genl.	Jan. 12, 1842
Lord Metcalfe .....	do.	Mar. 30, 1843
Lt. Gen. Earl Cathcart	Administ'r.	Nov. 26, 1845
Do. do.	Gov. Genl.	Apl. 24, 1846
Earl of Elgin... ..	do.	.....

## Comparative Statement

### OF ARRIVALS AND TONNAGE,

*at the Port of Quebec, in the years 1845 and 1846  
up to 23d November, inclusive.*

	VESSELS.	TONNAGE.
In 1845 .....	1475	559,712
In 1846 .....	1439	573,208
Less this year	36 more	13,496

**Population Tables—Census 1844.**

**POPULATION OF THE CITY OF MONTREAL.**

	West Ward.	East Ward.	St. Mary Ward.	St. Law. Ward.	Queen's Ward.	Centre Ward.	Total.
MALES, .....	1113	919	6852	5738	6981	844	20404
FEMALES, ...	1246	961	7592	6591	7021	880	23191
Fr. Canad...	572	882	7078	5762	4238	509	19041
Br. Canad...	620	393	1965	2346	3072	467	8863
English.....	257	147	739	783	1061	174	3161
Scotch .....	206	88	429	893	904	192	2712
Irish .....	644	362	1940	2026	4197	426	9595
U. States...	71	24	122	117	328	39	701
Other places	9	24	37	96	33	20	212
Ch. of Rome	1200	1256	9228	8133	8583	880	29280
Ch. of Engd	414	410	1704	1722	2036	420	6706
Ch. Scotl'd .	296	149	921	1263	1465	255	4349
Other Deno.	469	105	480	1160	1769	272	4255
Proprietors .	70	42	496	554	415	30	1607
Houses occu	257	255	1870	1850	1812	208	6252

**RECAPITULATION.**

Population of

West Ward, ....	2285
East Ward.....	1912
St Mary Ward..	12285
St. Law. Ward..	12235
Queen's Ward .	13571
Centre Ward...	1805
<b>Total Population,</b>	<b>44093</b>

Deaf & Dumb, 8 m.	16 f
Blind.....	16 m. 19 f
Idiots....	9 m. 27 f
Lunatics,.....	19 m. 27 f
Colleges, academies and convents, ....	23
Elementary Schools	68
Scholars—Male, ...	3192
Female,	2576
Servants—Male, ...	1224
Female,	2498

ACCESSION.  
Dec. 13, 1813  
Apl 25, 1815  
July 1, 1815  
Sep. 25, 1815  
Junell, 1817  
Aug. 13, 1818  
Mar. 8, 1820  
June 30, 1820  
Nov. 5, 1823  
Jan. 25, 1836  
Mar. 23, 1838

Mar. 8, 1841  
Sep. 25, 1841  
Jan. 12, 1842  
Mar. 30, 1843  
Nov. 26, 1843  
Apl. 24, 1844

ment

GE,  
45 and 1846  
ive.

ONNAGE.  
59,712  
73,208  
13,496

**POPULATION OF LOWER CANADA,  
IN 1831 AND 1844.**

	1831	1844		1831	1844
Saguenay,.	8385	13445	Richelieu ..	16146	20983
Montm'cy..	8089	8434	St.Hyacinth	13366	21734
Quebec, ...	36173	45676	Shefford ...	5087	9996
Portneuf...	13656	15922	Missisquoi.	8801	10866
Champlain.	6991	10404	Stanstead..	10306	11846
St.Maurice.	16909	20594	Sherbrooke	7103	13302
Berthier ...	20225	26705	Drummond	3566	9371
Leinster ...	22122	25307	Yamaska ..	9496	11645
Terebonne.	16623	20646	Nicolet ...	12509	16280
T. Mount's.	20905	26835	Lotbinière..	9191	13617
Ottawa, ...	4786	11340	Megantic...	2283	6730
Montreal...	43773	64306	Dorchester	23816	34826
Vaudreuil.	13111	16616	Bellechase.	13529	14549
Beauharnoi	16859	28580	L'Islet.....	13518	16990
Hunt'gdon.	29916	36204	Kamoraska	14557	17465
Rouville ...	18185	22198	Rimouski,..	10061	17577
Chambly...	15483	17171	Gaspé .....	5003	7458
Verchères..	12319	12968	Bonaventur	8109	8230

Total Population of Canada East., 511919 678590

**STATEMENT OF BAPTISMS & BURIALS  
In the City and County of Montreal for the years  
1844 and 1845.**

BAPTISMS.		<i>Males.</i>	<i>Females.</i>	<i>Total.</i>
<i>City of Montreal...</i>	1844—1444	1440	2884	
	1845—1634	1547	3181	
<i>County</i>	" 1844—1835	1809	3644	
	1845—2039	1905	3944	
BURIALS.				
<i>City of Montreal...</i>	1844— 929	850	1779	
	1845—1077	996	2073	
<i>County</i>	" 1844—1090	1018	2108	
	1845—1269	1143	2412	



ANADA,

831	1844
6146	20983
13366	21734
5087	9996
8801	10866
10306	11846
7103	13302
3566	9371
9496	11645
12509	16280
9191	13617
2283	6730
23816	34826
13529	14549
13518	16990
114557	17465
10061	17577
5003	7458
8109	8230

1919 678590

BURIALS  
for the years

Years.	Total.
0	2884
7	3181
9	3644
5	3944
0	1779
6	2073
8	2108
3	2412



*Saint Patrick's Church.*



es  
—  
Co  
a g

T  
and  
sits

Hon  
.....  
.....  
.....

Jo  
Mon  
Prot  
Delis  
Tran  
Pete  
Gaol

TH  
Janu  
INFE  
10th  
15th

## Courts of Justice.

### COURT OF APPEALS.

The Court of Appeals for Lower Canada—established under the Prov. Act 7 Vict. Chap. 18—is composed of all the Justices of the several Courts of Queen's Bench, any four of whom form a quorum.

Joseph Guillaume Barthe, Clerk.  
John Von-Exter, Deputy Clerk.

**TERMS.**—From the 1st to 10th March, June and November, both days inclusive. The Court sits alternately in Quebec and Montreal.

### COURT OF QUEEN'S BENCH.

#### MONTREAL.

Hon. Jos. R. Vallières de St. Real, Chief Justice.  
..... Jean Roch Rolland, }  
..... Samuel Gale,        } Puisné Judges.  
..... Charles Dewey Day, }

John Boston and W. F. Coffin, Sheriff; S. W. Monk, W. C. H. Coffin, and L. J. A. Papineau, Prothonotary; Joseph Jones, Coroner; A. M. Delisle, Clerk of the Crown; R. Dillon, French Translator and Interpreter; Geo. Stanley, Crier; Peter Devins, Assistant Crier; Thomas McGinn, Gaoler; Benjamin Delisle, High Constable.

**TERMS.**—SUPERIOR COURT, from 7th to 31st January, 1st to 25th April, July, and October.—INFERIOR, 16th to 25th February and May, 1st to 10th September, and December—CRIMINAL, 1st to 15th February and August.

## QUEBEC.

Hon. Sir James Stuart, Chief Justice for C. E.

“ Edward Bowen, }  
 “ Philippe Panet, } Puisné Judges.  
 “ Elzéar Bedard, }

Wm. S. Sewell, Sheriff; E. Burroughs and C. Fiset, Prothonotary; James Green, Clerk of the Crown; B. A. Panet and J. A. Panet, Coroners.

TERMS.—CRIMINAL COURT, from 1st to 10th February and August.—CIVIL—*Superior*, 7th to 31st January, and 1st to 25th April, July and October.—*Inferior*, 16th to 25th February and May, 1st to 10th September and December.

## THREE RIVERS.

D. Mondelet, Resident Judge.

I. G. Ogden, Sheriff; E. Barnard, Prothonotary and Clerk of the Crown; Valère Guillet, Coroner; Philip Burns, High Constable.

TERMS.—*Superior*, CIVIL AND CRIMINAL, 12th to 26th February, and 14th to 28th October.—CIVIL ONLY, 19th to 28th June.—*Inferior*, 1st to 7th February, April, June, August, October and December.

## SAINT FRANCIS.

R. H. Gairdner, Provincial Judge.

E. Bowen, Sheriff; W. Bell and F. G. Bowen, Prothonotary and Clerk of the Crown; C. A. DeTonnancour, Coroner.

G A S P E .

Hon. John G. Thompson, Provincial Judge.

Martin Sheppard, Sheriff; J. Wilkie, and G. F. Tremblay, Clerk of the Crown and Prothonotary; Robert Sherar, Coroner.

TERMS. — CIVIL and CRIMINAL.—*At Percé*, 21st to 30th August. — *At New Carlisle*, 4th to 13th September.

*The Superior Courts of Queen's Bench have jurisdiction in suits above £20 currency. The Inferior Courts have jurisdiction up to £20 cy.*

CIRCUIT COURTS.

DISTRICT OF MONTREAL

Hypolite Guy.	JUDGES*	John S. McCord.
Chas. Mondelet.		William Badgley

*Clerks.*

*Circuits.*

A. D. Bondy.....	Berthier.
L. DeLorimier.....	L'Assomption.
Germain Raby.....	Terrebonne.
F. H. Lemaire.....	Two Mountains.
A. Lafontaine.....	Ottawa.
O. Bastien.....	Vaudreuil,
Louis Beaudry.....	Beauharnois.
John McGillis.....	Saint Johns.
James C. Allsopp, Jr.....	Missisquoi.
P. Doucet.....	Saint Hyacinthe.
T. R. Chevalier.....	Richelieu.

\*The Circuit Judges are also, by virtue of their appointments, Commissioners of Bankrupts and Justices of the Peace, and are required to act as Chairmen of the Quarter Sessions in the Districts for which they are appointed.

## TERMS.

*Berthier*.—In the Parish of Berthier—1st to 7th March, July and November.

*L'Assomption*.—In the Parish of St. Pierre,—9th to 15th March, July and November.

*Terrebonne*.—In the Parish of St. Louis,—7th to 13th January, May and September.

*Two Mountains*.—In the Parish of St. Benoit,—17th to 23rd February, June and October.

*Ottawa*.—At the Village of Aylmer,—7th to 13th January, May and September.

*Vaudreuil*.—In the Parish of St. Michael,—10th to 16th February, June and October.

*Beauharnois*.—In the Parish of St. Clement,—17th to 23rd February, June and October.

*Saint Johns*.—In the Parish of Saint John,—1st to 7th February, June and October.

*Missisquoi*.—Nelsonville, Township of Dunham,—9th to 15th March, July and November.

*St. Hyacinthe*.—At the Village of St. Hyacinthe,—10th to 16th February, June and October.

*Richelieu*.—In the Parish of St. Ours,—7th to 13th January, May and September.

*The Circuit Courts have jurisdiction up to £20 Currency.*

## BANKRUPT COURT.

Hypolite Guy,  
Charles Mondelet,  
John S. McCord,  
William Badgley, } Circuit Judges and Commissioners of Bankrupts.

David R. Wood, Clerk.

**COMMISSIONERS' COURTS.**

The Commissioners' Courts are held every Monday, in the Cities of Quebec and Montreal, and on any other day or days during the week to which they may be adjourned, for hearing witnesses and determining suits: the Circuit Judges being Commissioners, *ex officio*. In all other places where Commissioners' Courts are established, the sittings are held on the first Monday of every month, and on any other day or days to which they may be adjourned, for hearing witnesses and determining suits.

Clerk of Court, Montreal,—John Platt.

*Jurisdiction in sums not exceeding £6 5s.*

**COURT QUARTER SESSIONS,**

MONTREAL.

A. M. Delisle, Clerk of the Peace.

**TERMS.**

10th to 19th January, 21st to 30th April, 10th to 19th July, and 21st to 30th October.

**COMMISSIONERS FOR RECEIVING AFFIDAVITS FOR COURT OF Q. B.**

MONTREAL.

S. W. Monk  
L. J. A. Papineau  
John Boston  
William F. Coffin  
J. A. Labadie  
Joseph Jones  
William Ross

J. Belle  
Etienne Guy  
P. J. Beaudry  
G. Weekes  
O. Leblanc.  
Charles A. Terroux.  
A. Pelletier

## Justices of the Peace,

IN THE CITY OF MONTREAL.

*Commission issued 6th October, 1845.*

The Members of the Executive and Legislative Councils, the Speakers of the Legislative Assembly, and the Judges of the Province, *ex officio*.

Hon. Denis Benj Viger	Auguste Delisle
" Dominick Daly	Jas. M. DesRivieres
" Wm. H. Draper	John Donegani
" William Morris	Damase Masson
" Denis B Papineau	John Molson
" James Smith	Benjamin Hart
" William Cayley	Moses J. Hayes
" Tousaint Pothier	Olivier Berthelot
" Peter McGill	J. B. Castonguez
" Adam Ferrie	Patrice Lacombe
" L. H. Lafontaine	Paul Joseph Lacroix
" George Moffatt	Alexis Laframboise
" Louis Guy	Charles Tate
" Joseph Masson	John Dyde
" Austin Cuvillier	Janvier D. Lacroix
" George Pyke	Thomas A. Stayner
Alexander Buchanan	George H. Ryland
Joseph Shuter	Joseph Roy
William Hall	Joseph Valee
Edward H. Mount	Hubert Pare
Joseph A Gagnon	Olivier T. Bruneau
Jean B. Meilleur	John Cuvillier
Daniel Arnoldi	John Easton Mills
Edouard M. Leprohon	Henry Driscoll
Benjamin Hall	Come. S. Cherrier
Joseph T. Barrett	William C. Meredith
Bazile H. Charlebois	James Leslie
Henry Corse	Jacob DeWitt

B. H. Lemoine  
 Wolfred Nelson  
 Benjamin Holmes  
 J. W. Dunscombe.  
 Michael McCulloch  
 Pierre Beaubien  
 Etienne Parent  
 B. C. A. Guky  
 James Ferrier  
 Jacques Viger  
 William U. Chaffers  
 William Connoly  
 Joseph A. Labadie  
 Thomas Tait  
 Ovide Leblanc  
 E. N. DeLorimier  
 Pierre Jodoin  
 Peter Dunn  
 William Lunn  
 Jean Bruneau  
 Charles A. Brault  
 Joseph Belle  
 Jean Bte. C. Trestler

Benjamin Brewster  
 Hosea B. Smith  
 Jean Louis Beaudry  
 Pierre Lamothe  
 John Mathewson  
 François Trudeau  
 Henry Jackson  
 François Perrin  
 Charles H. Castle  
 John G. McKenzie  
 John Young  
 H. Lemesurer Routh  
 James Henry Lambe  
 Stanley Bagg  
 Charles Geddes  
 William Lyman  
 Thomas Wilson  
 John Jordan  
 Tancred Bouthillier  
 William Dunlop  
 Wm Ermatinger, Super-  
 intendant of Police.

---

### Advocates

#### PRACTISING IN MONTREAL.

Hon J. Smith, Atty.Gen.	Toussaint Peltier,
A Buchanan, Q. C.	Peter N Rossiter
H Driscoll, Q. C.	C C S DeBleury
C S Cherrier, Q. C.	John McDonnell
Wm. C Meredith, Q. C.	B C A Guky
Janvier D Lacroix	Joseph Bourret
François X Bender	Pierre Bibaud
D B Rollin	Thomas S Judah



Frederick Griffin	J P DeBoucherville
Daniel Salmon	Henry Stuart
John Bleakley	M S David
R S M Bouchette	Robert Mackay
Francis Terroux	J U Beaudry
C H N Drolet	Jean D Delisle
Thomas Nye	Murdoch Morrison
William Vondelvenden	Louis V Sicotte
J A Lacroix	David Rochon
Augustin N Morin	Louis A Oliver
Pierre Moreau	Edward Charles
John P Sexton	Charles A Leblanc
Henry H Judah	F G Johnson
Louis H Lafontaine	F C Levesque
Hugh Taylor,	G S Carter
John Godard	L A H Bourret
Henry O Andrews	Joseph G Barthe
G W Wicksteed	George Pyke
James J T Phelan	John Honey
E L Montizambert	Joseph A Morin
James Scott	John Monk
John Radiger	G H E Therrien
John J Day	Henry J Ibbottson
Norbert Dumas	Joseph C Coursol
Joseph E Pelletier	C S Rodier
Felix Fortier	Felix M Bélinge
John W McDonald	Louis O LeTourneux
George E Cartier	Andrew Robertson
Frs. D Cartier	J C A Poitras
R A R Hubert	Jacques A Tailhades
André Ouimet	A A Dorion
Alexis Giard	Joseph Rouer Roy
Adolphus M Hart	A R Cherrier
Lewis T Drummond	Jules Lamothe
Robert Easton	W M B Hartley
Joseph A Berthelot	John Rose
S C Monk	Alexandre Deseve

Roderick C M'Kenzie  
 Chas. S. Burroughs  
 Alexander Cross  
 Peter L M'Donald  
 Strachan Bethune  
 Charles Glackmeyer  
 George Robertson  
 Gersham Joseph  
 Louis T Giroux  
 Maurice Laframboise  
 Alfred W Rich  
 A N Gouin  
 W F Macrae  
 James Armstrong  
 Murdoch M'Iver  
 T J J Loranger  
 Guillaume Levesque  
 Gedeon Ouimet  
 Edouard Pelletier  
 Jules R Berthelot  
 James Connolly  
 Alexander D. Dorval  
 William Ermatinger  
 Frederick T Hall

Charles R Bedwell  
 T A Lamothe  
 Euclide Roy  
 Melchoir A DeSalabery  
 Thomas G Fenwick  
 Edward Carter  
 F H Himsforth  
 George B Cullen  
 P R Lafrenaye  
 Wm. B Lindsay, Junr.  
 Moses E David  
 William H Fleet  
 William G Mack  
 Malcolm McLeod  
 Jacques Roy Audy  
 F H Marchand  
 Eugene Piche  
 Alexander Herbert  
 George O'Keefe  
 Pierre Blanchet  
 Despard P O'Keefe  
 George B Muir  
 Christopher Dunkin  
 J P Leprohon

### Public Notaries.

N. B. Doucet  
 Thomas Bedouin  
 Henry Griffin  
 J. B. G. Pelletier  
 J. A. Labadie  
 Gibb and Easton  
 Etienne Guy  
 Z. J. Truteau  
 P. Lacombe  
 C. A. Brault

L. S. Martin  
 J. H. Jobin  
 J. Baby  
 Pierre Beaudry  
 P. Weilbrenner  
 George Weeks  
 A. A. Pelletier  
 G H. Cadieux  
 A. Gautier  
 J B. Houlee.

D. L. St. Omer  
 William Ross  
 Joseph Belle  
 Joseph D. Vallée  
 Patrice Guy  
 C. A. Terroux  
 T. J. Pelton  
 H. Laparre.  
 H. Valotte  
 F. L. Labelle  
 P. Lamothe  
 M. Solomons

A. Montreuil  
 S. C. Bagg  
 P. J. Beaudry  
 G. Dagen  
 George Busby  
 C. Spenard  
 W. Bleakley  
 W. N. Crawford  
 Ovide Leblanc  
 Henry Meyer  
 J. H. Isaacson  
 C. E. Belle

### County Registrars.

<i>Counties.</i>	<i>Registrars.</i>	<i>Offices.</i>
Montreal and Isle Bizarre	George H. Ryland	St. James Street Montreal.
Vaudreuil ...	H. F. Charlebois..	Vaudreuil.
Beauharnois.	D. K. Lighthall...	Durham.
Huntingdon..	J. B. Lukin.....	Laprairie.
Rouville.....	Henry Aubertin .	St. Athanase.
Chambly.....	Thomas Austin...	Chambly.
Verchères....	Pierre Menard....	Vercheres.
Richelieu. ....	P. R. Chevalier...	St. Ours.
St. Hyacinthe	Jean Frs. Tetu....	St. Hyacinthe.
Shefford.....	Hiram S. Foster..	Shefford.
Missisquoi..	R. Dickinson.....	Frelighsburg.
Stanstead....	C. A. Richardson.	Stanstead Pl.
Sherbrooke..	William Ritchie..	Sherbrooke.
Drummond..	William Robins.,	Drumm'dville.
Yamaska.....	Jean O. Arcand...	Baie du Febvre.
Ottawa.....	James F. Taylor..	Aylmer.
Two Mounts.	Daniel De Hertel.	St. Andrews.

<i>Counties.</i>	<i>Registrars.</i>	<i>Offices.</i>
Terrebonne ..	Alexander Gorrie	Terrebonne.
Leinster.....	L. Archambault...	L'Assomption.
Berthier .....	Jean Bte. Chalut.	Berthier.
SaintMaurice	Louis G. Duval...	Three Rivers.
Champlain...	F. Filteau.....	Batiscan.
Portneuf.....	Roger Lelievre...	Cap Sante.
Quebec .....	C. Montizambert	Quebec.
Montmorenci	L. C. Lefrançois...	Chateau Richer
"	P. Gosselin.....	St. Laurent.
Saguenay.....	C. Duberger.....	LesEboulem'ts.
Nicolet.....	Joseph Jutras....	Becancour
Megantic.....	John R. Lambly..	Leeds.
Lotbiniere....	Remi S. Noel.....	Ste. Croix.
Dorchester..	Richd. A. Fortier	Ste. Marie.
"	... F. M. Guay.....	Point Levi.
Bellechasse..	P. Forgues.....	St. Gervais.
L'Islet.....	Hon. A. Couillard	St. Thom as.
Kamouraska	Hon. J. Taché....	Kamouraska.
Rimouski.....	Augustin G. Ruel	Rimouski.
Gaspé .....	Peter Winter... ..	Percé.
Bonaventure	Robt. W. Felton..	New Carlisle.

FEEES ALLOWED TO REGISTRARS.

2s. 6d. for Fyling, Entry, and Registry of Memorial, and 6d. more for every hundred words after the first four hundred.

2s. 6d. for every certificate, or for copy of a Document, and 6d. for every hundred words after the first four hundred.

For every search when the names of parties are given, 1s.; when names are not given, 2s.

## Post Office.

### GENERAL POST OFFICE DEPARTMENT OF CANADA.

Thomas Allen Stayner, *Dep. P. M. General.*  
 Gilbert E. Griffin, *Chief Clerk to do.*  
 Frank W. Stayner, *Second Clerk to do.*  
 T. S. Stayner, *Third Clerk to do.*  
 Edwin King, *Fourth Clerk to do.*  
 W. H. Griffin, *Surveyor, C. East, (Quebec).*  
 E. S. Freer, *do. C. West, (Toronto).*  
 John Dewe, *do. Central, (Kingston).*

Edwin J. King, *Accountant to General P. O.*  
 Horatio A. Wicksteed, *1st Clerk to do.*  
 John Ashworth, *2d do. do.*  
 Robert Julyan, *3d do. do.*  
 E. C. Hayden, *4th do. do.*  
 John Davison, *5th do. do.*  
 J. T. M'Cuaig, *6th do. do.*  
 Smith Allen and Jeremiah Mullen, *Messengers.*

### MONTREAL.

JAMES PORTEOUS, *Post Master.*

Patrick Wm. Cooper, *1st Clerk.*  
 G. E. Laughlin, *2nd do.*  
 Robert Oliver, *3rd do.*  
 James Davison, *4th do.*  
 Bernard McEvenue, *5th do.*  
 Charles Huddell, *6th do.*  
 William Brown, *7th do.*  
 James Huddell, *1st Letter Carrier.*  
 James Simpson, *2d do.*  
 M. Murphy, *3d do.*  
 Charles Loofs, *Porter and Messenger.*

*Officers in charge of British Mail between Boston and Montreal, and vice versa.*

Major James Laing, | F. H. Vane.

*Mail Contractors between Montreal and Quebec, and vice versa.*

Jeremiah Madden, | C W. Hayden.

#### OFFICE HOURS.

*In Summer*—From Eight, A.M. to Six P. M.

*In Winter*—From Eight, A.M. to Five, P.M.

*On Sundays*—In Summer, from Ten to Twelve, A.M., and Four to Five, P. M. In Winter, from Ten to Twelve, A. M., and Four to Five, P. M.

#### ARRIVAL AND DEPARTURE OF MAILS.

*Halifax, etc.*—Arrive Tuesdays and Fridays; depart Thursdays and Saturdays, at 5, P. M.

*Quebec and intermediate places.*—Arrive every morning, except Monday; depart every afternoon, except Sunday, (during navigation) at 5 P. M.—In winter, arrive and depart daily.

*Canada West.*—Arrive every forenoon; depart every day, at Ten o'clock, A. M.

*Ottawa Route.*—Arrive and depart daily, except Sunday.

*United States, via Laprairie, St. Johns, etc.*—Arrive every morning, except Monday; depart every morning, except Sunday, at a Quarter-past 8

*United Kingdom.*—The mails for England are forwarded by steam-packets, which leave Boston on the 1st and 16th of every month, except January, February, March, and April, when only one mail, that of the 1st, is despatched. The packets leave Liverpool on the 4th and 19th of each month, except December, January, February and March. In these months, on the 4th only.

ARTMENT

General.

do.

do.

do.

Quebec).

(Toronto).

Kingston).

eral P. O.

do.

do.

do.

do.

do.

do.

Messengers.

er.

rier.

## REGULATIONS &amp; RATES.

1.—All letters sent by post in Canada and other Provinces of British North America, are charged by weight.

2.—The scale of weight for charging postage is the same as that by which letters to and from the United Kingdom are charged, viz :

For a Letter not exceeding $\frac{1}{2}$ oz	.....	1	Rate
Ditto	ditto	1 oz	.....2 Rates
Ditto	ditto	2 oz	.....4 Rates
Ditto	ditto	3 oz	.....6 Rates

And so on, adding two rates for every additional ounce. After the first ounce, fractional parts are not noticed ; thus, if a letter exceed 1 ounce, it becomes liable to four rates, and if it exceed 2 oz six rates.

3.—The Rates of Postage on letters are—For a Letter not exceeding half an ounce, (without regard to the number of pieces of which it is composed)

			s.	d.
Conveyed 60 miles or under, .....	0		4	$\frac{1}{2}$ cy.
Do 60 " to 100 miles, ...	0		7	
Do 100 " to 200 "	...	0	9	
Do 200 " to 300 "	...	0	11	$\frac{1}{2}$
Do 300 " to 400 "	...	1	1	$\frac{1}{2}$
Do 400 " to 500 "	...	1	4	

4.—Letters to and from the United Kingdom are subject to an uniform charge of 1s. 4d. currency, per half ounce ; and on letters, *via the United States*, the provincial charge is an uniform rate of  $2\frac{1}{2}d.$  from any part of Canada to the frontier line, and  $2\frac{1}{4}d.$  for every additional half ounce. This charge must be pre-paid, as also the American postage to the Atlantic port,—Boston or New York.



NEWSPAPERS.

Colonial Newspapers, not exceeding 2 oz., to or from any part of the British N. American Provinces, pay one half-penny, pre-paid or not, at the option of the sender.

If sent to any British Colony beyond sea, (not intended to pass through the United Kingdom,) or to any foreign country, except the United States, one halfpenny, *to be pre-paid.*

If sent to any part of the United States—one penny—to be PRE-PAID.

Newspapers from the United States pay, on delivery, 1*d.* Provincial, in addition to the United States postage.

Colonial Newspapers sent to the United Kingdom, or to any British colony by way of England, and British newspapers from the United Kingdom to any part of Canada, are subject to a duty of a half-penny, each, to be paid on delivery.

With exception of these last, (which are not limited as to weight,) a newspaper to pass under the foregoing regulations, must not exceed 2 oz., otherwise it will be liable to pamphlet postage, *i. e.* one penny per oz.

British Newspapers can be re-posted in Canada, subject to one half penny postage.

Supplements charged as distinct Newspapers.

VOTES AND PROCEEDINGS IN PARLIAMENT.

If sent to the U. Kingdom by packet, or to any part of British North America or British West Indies, one penny for every four ounces.

If intended to be sent to the U. Kingdom by private ship,—double the above rates.



No packet or cover containing votes or Legislative proceedings, permitted to be sent through the Post, if exceeding six pounds weight.

---

PAMPHLETS AND OTHER PUBLICATIONS.

If printed in the United Kingdom, British North America, or British West Indies, may be sent to any place in British North America, the United States, or British West Indies, at the reduced inland rate of one penny per ounce, in addition to sea postage, provided they do not exceed 16 ounces.

If printed and mailed in the United States, they are liable on delivery in this province to the same rate, of one penny per ounce; but if re-posted in Canada, they are charged with full letter postage.

Newspapers, Pamphlets, Publications, and Parliamentary Proceedings, must be sent without covers, or with covers open at the ends. If this is not done, or if there be any marks or writing on them besides the address, full letter postage will be charged.

---

FRANKING.

Post Masters and other Officers of the Post Office Department, not to receive or send Letters, &c., "free."

W  
R  
T  
H  
H  
J.  
J  
J  
R  
E  
W  
J  
J.  
S  
J.

Bea  
Côt  
Con  
Cla  
Dun  
St.  
Ea  
Fre  
Hen  
Hu  
Lac  
Pot  
Ru  
Sta  
St.  
Ph

**Customs Department.**

**MONTREAL.**

William Hall, *Collector.*  
 Robert Hart Hamilton, *Surveyor.*  
 Thomas Thain, *First Landing Waiter.*  
 Henry Pratt, *Second do. do.*  
 J. W. Oliver, *First Clerk and Warehouse Keeper.*  
 John Lewis, *Second Clerk.*  
 John N. Travers, *Third Clerk.*  
 Robert Hampson, *Fourth Clerk, (acting)*  
 Edward Vennor, *Provincial Clerk,*  
 William Macnider, *Surveyor's Clerk, (acting)*  
 James Mills, *Tide Surveyor.*  
 J. J. King, *Appraiser*; William Scholes, *Locker.*  
 Samuel Holloway, *Messenger.*  
 J. Gray, *Preventive Officer*; stationed at Lachine.

**INLAND CUSTOMS, CANADA EAST.**

J. W. Dunscombe, *Commissioner.*  
*Beauce*, .....T. Taschereau, *Collector,*  
*Côteau du Lac*,..W. B. Simpson.  
*Compton*, .....Benjamin Seaton.  
*Clarenceville* ...Charles Stewart.  
*Dundee*, .....L. H. Masson.  
*St. Regis*,.....S. Finden,  
*Eaton*,.....H. F. Moore.  
*Frelighsburg* ...R. Taylor, *Acting Collector.*  
*Hemmingford*,..George N. Johnson.  
*Huntingdon*, ...James Botham.  
*Lacolle*, .....Thomas Gordon.  
*Potton*, .....James H. McVey.  
*Russelltown*.....John Davidson.  
*Stanstead*, .... {James Thompson, *Collector,*  
 {Robert Vincent, *Surveyor.*  
*St. Johns*..... {William M'Crae, *Collector.*  
 {William Pring, *Surveyor.*  
*Philipsburg*, ....P. P. Russell, *Collector.*

## Table of Duties ON IMPORTS INTO CANADA.

*Compiled conformable to the Revenue Laws in force  
from the 6th April, 1845.*

**NOTE.**—Articles from Foreign Countries pay the rates opposite to them in both columns. Articles the Produce or Manufacture of the United Kingdom, or British Possessions, pay the Provincial Duty only. All Foreign articles admissible into the United Kingdom *Free of Duty*, or which have there paid the duties of consumption, and imported from thence without drawback, are admitted free of Imperial Duty. Foreign articles (except Sugar and Tea) from the Warehouse in the United Kingdom, pay three-fourths of the Imperial Duty, and the Provincial Duty in full. British Goods imported from a Foreign country are deemed Foreign.

ARTICLES.	<i>Imper.</i>	<i>Provinc'l</i>
Ale and Beer .....	4 per ct	3d gall.*
Ditto in Bottles .....	4 per ct	1s gall.*
Almonds. ....	4 per ct	1d per lb
Almonds, Bitter.....	Free	1d per lb
Ammunition, Arms,&c. Foreign	Prohib.	Prohib.
Ditto British	Free	5 per ct
Anatomical Preparations.....	4 per ct	Free
Anchovies, in Oil.....	4 per ct	10 per ct
Apples, Fresh.....	Free	6d bushl
Apples, Dried .....	4 per ct	1s bushl
Arrow Root.....	4 per ct	5 per ct
Articles, all, not enumerated or included under any head . .	4 per ct	5 per ct

ARTICLES.	Imper.	Provinc'l
Ashes .....	Free	1 per ct
Bacon.....	3s. cwt.	5s cwt
Baggage of Travellers .....	Free	Free
Bark .....	4 per ct	1 per ct
Barley, Beans, Bear, or Bigg Buckwheat .....	Free	3s. quar.
Bees Wax.....	4 per ct	5 per ct
Berries, Nuts, and Vegetables, used in dyeing .....	4 per ct	1 per ct
Biscuit .....	Free	10 pr ct
Blacking .....	4 per ct	5 per ct
Blacklead Pencils .....	4 per ct	5 per ct
Bolting Cloth—according to materials .....		
Bone and Ivory, Articles of ...	4 per ct	5 per ct
Boots and Shoes, Women's, of Leather .....	7 per ct	5s. doz.†
Boots & Shoes, Women's, Stuff, Jean, Kid or Morocco.....	7 per ct	5s. doz.†
Ditto of Silk or Satin.....	15 pr ct	5s. doz.†
Ditto Girls, of 7 inches and un- der, of Leather .....	7 per ct	2s. doz.†
Ditto ditto, of Jean, Stuff, Mo- rocco or Kid .....	7 per ct	2s. doz.†
Ditto, ditto of Silk or Satin ....	15 pr ct	2s. doz.†
Boots, Men's, Leather .....	7 per ct	2s pair†
Men's Shoes, Leather.....	7 per ct	6d. pair†
Boots, Boys', under 8 inches, of Leather.....	7 per ct	9d. pair†
Boys' Shoes, of Leather.....	7 per ct	4d. pair†
Boots & Shoes of Ind. Rub., all	4 per ct	6d pair
Bran or Shorts.....	4 per ct	3d cwt.
Bricks.....	4 per ct	5 per ct
Bristles .....	4 per ct	5 per ct

† 5 per cent. when imported by *Sea or Inland* from any British Possession in North America.

ADA.

*laws in force*

countries pay  
h columns.  
ture of the  
ssions, pay  
ign articles  
om *Free of*  
e duties of  
ence with-  
of Imperial  
ur and Tea)  
Kingdom,  
Duty, and  
ish Goods  
re deemed

*Provinc'l*

3d gall.\*  
1s gall.\*  
1d per lb  
1d per lb  
Prohib.  
5 per ct  
Free  
10 per ct  
6d bushl  
1s bushl  
5 per ct  
  
5 per ct

ARTICLES.	<i>Imper.</i>	<i>Provinc'l</i>
Books ... ..	7 per ct	5 per ct
Books, reprints of British works the copyrights of which are in force ... ..	Prohib.	Prohib.
Brooms .....	4 per ct	5 per ct
Brushes .....	4 per ct	5 per ct
Burr Blocks ... ..	4 per ct	1 per ct
Butter .....	8s. cwt	2s. cwt.
Camphine .....	4 per ct	5 per ct
Candles, Sperm ... ..	15 pr ct	2d per lb
Wax ... ..	7 per ct	2d per lb
Other ... ..	7 per ct	1d pr lb*
Canes .....	4 per ct	5 per ct
Carriages, all kinds... ..	4 per ct	10 per ct
Cassia and Cinnamon ... ..	4 per ct	2d per lb
Castings,—[See Hardware,] ..		
Castor Oil ... ..	Free	10 per ct
Cement. ... ..	4 per ct	5 per ct
Cheese ... ..	5s. cwt	2s 6d cwt
Chocolate.... ..	4 per ct	2d per lb
Cider... ..	4 per ct	1d gall.*
Clay ... ..	4 per ct	5 per ct
Clocks ... ..	7 per ct	10 per ct
Clothing,—according to mate- rials ... ..		
Cloves ... ..	4 per ct	2d per lb
Coals ... ..	4 per ct	1 per ct
Cochineal ... ..	4 per ct	5 per ct
Cocoa ... ..	1s. cwt.	$\frac{1}{2}$ d per lb
Coffee, Green ... ..	5s. cwt.	1d per lb
Roasted ... ..	5s. cwt.	2d per lb
Ground ... ..	5s. cwt.	4d per lb
Coin, Base ... ..	Prohib.	Prohib.
Coin and Bullion ... ..	Free	Free
Combs, Metal ... ..	7 per ct	5 per ct
Combs, other ... ..	4 per ct	5 per ct

	Provinc'l
ct	5 per ct
o.	Prohib.
ct	5 per ct
ct	5 per ct
ct	1 per ct
t	2s. cwt.
ct	5 per ct
ct	2d per lb
ct	2d per lb
ct	1d pr lb*
ct	5 per ct
ct	10 per ct
ct	2d per lb
	10 per ct
ct	5 per ct
t	2s 6d cwt
ct	2d per lb
t	1d gall.*
ct	5 per ct
t	10 per ct
	2d per lb
	1 per ct
	5 per ct
	½d per lb
	1d per lb
	2d per lb
	4d per lb
	Prohib.
	Free
	5 per ct
	5 per ct

ARTICLES.	Imper.	Provinc'l
Copper,—[See Hardware,] ...		
Cordage ... ..	7 per ct	5 per ct
Cordials ... ..	1s. gall.	2s. gall
Corks ... ..	7 per ct	5 per ct
Cork ... ..	4 per ct	5 per ct
Cotton Wool ... ..	Free	1 per ct
Cotton Batts and Wadding ...	7 per ct	5 per ct
Cotton Manufactures ... ..	7 per ct	5 per ct
Crackers and Biscuit ... ..	Free	10 per ct
Currants ... ..	4 per ct	5s pr cwt
Diamonds ... ..	Free	5 per ct
Drugs ... ..	Free	5 per ct
Dye Woods ... ..	4 per ct	1 per ct
Earthenware ... ..	4 per ct	5 per ct
Eggs ... ..	4 per ct	10 per ct
Engravings ... ..	7 per ct	5 per ct
Extracts and Essences, (such as are Drugs,) ... ..	Free	10 per ct
Ditto (not classed as Drugs)...	4 per ct	10 per ct
Feathers ... ..	4 per ct	5 per ct
Flour, of Wheat ... ..	2s. bbl.	6d pr brl
Flour and Meal, other ... ..	Free	2s 196 lb
Figs ... ..	4 per ct	5s pr cwt
Fig Blue ... ..	4 per ct	5 per ct
Fins and Skins of Sea Animals	15 pr ct	5 per ct
Fire Crackers ... ..	7 per ct	4 per ct
Fish, Fresh ... ..	Free	Free
Fish, Dried or Salted ... ..	2s. cwt.	1 per ct
Fish, Pickled ... ..	4s. bbl.	1 per ct
Fruit, Fresh, unenumerated ...	Free	10 per ct
Fruit, Dried, unenumerated ...	4 per ct	10 per ct
Furs Skins or Peltries undress'd	4 per ct	1 per ct
Furs, dressed or manufactured	4 per ct	5 per ct
Furniture ... ..	4 per ct	5 per ct
Ginger ... ..	4 per ct	5 per ct
Glass and Glassware ... ..	15 pr ct	5 per ct

ARTICLES.	<i>Imper.</i>	<i>Provinc'l</i>
Glue ... ..	4 per ct	5 per ct
Gold Leaf—as Hardware ...		
Grass, Articles made of ...	4 per ct	5 per ct
Grindstones ... ..	4 per ct	5 per ct
Gums and Resins ... ..	Free	5 per ct
Hair, and articles made of ...	4 per ct	5 per ct
Hams ... ..	3s. cwt.	5s p. cwt
Harness ... ..	7 per ct	5 per ct
Hardware ... ..	7 per ct	5 per ct
Hats—all Fur ... ..	4 per ct	5 per ct
Hats, Leather, Wool, or Cotton	7 per ct	5 per ct
Hats, of Silk ... ..	15 pr ct	5 per ct
Hats,—Palm Leaf, Chip, &c....	4 per ct	5 per ct
Hay, ... ..	Free	6s pr ton
Hemp, Flax and Tow ... ..	Free	1 per ct
Hides, Raw ... ..	Free	1 per ct
Honey ... ..	4 per ct	5 per ct
Hops ... ..	4 per ct	3d per lb
Horses and Carriages of travel- lers, or engaged in carrying merchandise ... ..	Free	Free
Household Goods and Tools, belonging to Settlers, and not for sale ... ..	Free	Free
Indian Corn ... ..	Free	3s 480 lb
India Rubber (except Boots and Shoes) ... ..	4 per ct	5 per ct
Indigo ... ..	4 per ct	5 per ct
Ink ... ..	4 per ct	5 per ct
Iron, all, except Pig ... ..	7 per ct	5 per ct
Ivory, and articles made of ...	4 per ct	5 per ct
Jewelry ... ..	4 per ct	5 per ct
Lampblack ... ..	4 per ct	5 per ct
Lamps, Glass ... ..	15 pr ct	5 per ct
Lamps, other ... ..	7 per ct	5 per ct
Lard... ..	4 per ct	1 per ct



DUTIES ON IMPORTS.

65

<i>Provinc'l</i>	ARTICLES.	<i>Imper</i>	<i>Provinc'l</i>
5 per ct	Lead ... ..	4 per ct	5 per ct
	Leather, viz:—		
5 per ct	Goat Skins ... ..	4 per ct	5s p. dz‡
5 per ct	Lamb or Sheep Skins ... ..	4 per ct	2s6d dz‡
5 per ct	Calf Skins ... ..	4 per ct	4d pr lb‡
5 per ct	Kip Skins .. ..	4 per ct	2d pr lb‡
5s p. cwt	Harness, Upper, and Sole		
5 per ct	Leather ... ..	4 per ct	1½d p lb‡
5 per ct	Leather, cut into shapes ...	7 per ct	4d pr lb‡
5 per ct	Leather, not enumerated ...	4 per ct	5 per ct
5 per ct	Leather Manufactures, not en-		
5 per ct	umerated ... ..	7 per ct	5 per ct
5 per ct	Lemons and Oranges, Fresh...	Free	10 pr ct
6s pr ton	Lemon Peel ... ..	4 per ct	5 per ct
1 per ct	Linen Manufactures ... ..	7 per ct	5 per ct
1 per ct	Live Stock, viz:—		
5 per ct	Calves ... ..	Free	5s. each
3d per lb	Cows and Heifers ... ..	Free	20s. each
	Goats and Kids ... ..	Free	2s.6d. ea.
	Hogs and Swine ... ..	Free	5s. each
Free	Horses—all ages ... ..	Free	30s. each
	Lambs ... ..	Free	1s. each
	Oxen, Bulls and Steers ...	Free	30s. each
Free	Pigs (sucking) ... ..	Free	6d. each
3s 480 lb	Sheep ... ..	Free	2s. each
	Maccaroni and Vermicelli ...	4 per ct	1d per lb
5 per ct	Mace ... ..	4 per ct	3d per lb
5 per ct	Machinery ... ..	7 per ct	10 per ct
5 per ct	Machinery, chiefly of wood ...	4 per ct	10 per ct
5 per ct	Madder, Roots ... ..	Free	1 per ct
5 per ct	Madder, Ground ... ..	4 per ct	1 per ct
5 per ct	Manures of all kinds .. ..	Free	Free
5 per ct	Maps and Charts ... ..	7 per ct	5 per ct
5 per ct	Marble ... ..	4 per ct	5 per ct

‡ 5 per cent. when imported by *Sea or Inland* from any British Possession in North America.



ARTICLES.	<i>Imper</i>	<i>Provinc'l</i>
Matches ... ..	4 per ct	5 per ct
Matting ... ..	4 per ct	5 per ct
Meal ... ..	Free	2s 196 lb
Meat, Cured ... ..	3s. cwt.	2s pr cwt
Meat, Fresh ... ..	Free	4s pr cwt
Medicines ... ..	4 per ct	5 per ct
Mills, Fanning ... ..	4 per ct	10 per ct
Mills, Bark ... ..	7 per ct	5 per ct
Mill Stones ... ..	4 per ct	5 per ct
Mineral Water ... ..	4 per ct	5 per ct
Models of Machinery, and of inventions in the Arts ...	4 per ct	Free
Molasses and Treacle ... ..	3s. cwt.	1s. cwt
Musical Instruments, Brass, &c	7 per ct	5 per ct
Ditto                      Wood, &c.	4 per ct	5 per ct
Mustard ... ..	4 per ct	5 per ct
Nut Galls ... ..	4 per ct	1 per ct
Nuts... ..	4 per ct	$\frac{1}{2}$ d pr lb.
Nutmegs ... ..	4 per ct	4d pr lb.
Oakum ... ..	7 per ct	Free
Oats ... ..	Free	2s quar.
Oil, Olive, in casks ... ..	4 per ct	4d pr gal
Do. in jars or bottles ...	4 per ct	1s pr gal
Lard ... ..	4 per ct	4d pr gal
Linseed ... ..	4 per ct	2d pr gal
Fish, all ... ..	15 pr ct	1 per ct
Palm ... ..	4 per ct	1 per ct
Oils—Vegetable, Volatile, Che- mical and Essential ... ..	Free	10 per ct
Oil Cloth ... ..	7 per ct	5 per ct
Oysters, Lobsters, and Turtle, Fresh, ... ..	Free	1 per ct
Ditto, ditto, Pickled ...	4 per ct	1 per ct
Packages in which goods are imported ... ..	Free	Free
Paints, not enumerated ... ..	4 per ct	5 per ct

	Provinc'l
ct	5 per ct
ct	5 per ct
	2s 196 lb
t.	2s pr cwt
	4s pr cwt
ct	5 per ct
ct	10 per ct
ct	5 per ct
ct	5 per ct
ct	5 per ct
ct	Free
t.	1s. cwt
ct	5 per ct
ct	5 per ct
ct	5 per ct
ct	1 per ct
ct	½d pr lb.
ct	4d pr lb.
ct	Free
	2s quar.
t	4d pr gal
t	1s pr gal
t	4d pr gal
t	2d pr gal
t	1 per ct
t	1 per ct
	10 per ct
	5 per ct
	1 per ct
	1 per ct
	Free
	5 per ct

ARTICLES.	Imper	Provinc'l
Paintings ... ..	4 per ct	5 per ct
Paper Manufactures ... ..	7 per ct	5 per ct
Peas ... ..	Free	3s. quar
Pears ... ..	Free	1s. bushl
Pepper .. ..	4 per ct	½d. pr lb.
Perfumery ... ..	4 per ct	10 per ct
Pig Iron ... ..	4 per ct	1 per ct
Pimento ... ..	4 per ct	½d. pr lb.
Pickles and Sauces ... ..	4 per ct	10 per ct
Pipes, Smoking ... ..	4 per ct	5 per ct
Pitch ... ..	4 per ct	5 per ct
Plaster Casts ... ..	4 per ct	5 per ct
Playing Cards ... ..	7 per ct	10 per ct
Pork, Salted ... ..	3s. cwt.	2s. cwt.
Pork, Fresh, ... ..	Free	4s. cwt.
Potatoes ... ..	Free	3d bushl
Poultry and Game ... ..	4 per ct	10 per ct
Preserves ... ..	4 per ct	5 per ct
Prunes ... ..	4 per ct	1d. pr lb
Putty ... ..	4 per ct	5 per ct
Quills ... ..	4 per ct	5 per ct
Raisins, in boxes ... ..	4 per ct	1d per lb
Raisins, in kegs, &c. ... ..	4 per ct	½d per lb
Rice ... ..	Free	5 per ct
Rosin ... ..	Free	5 per ct
Rum, not overproof by Sykes' Hydrometer; and to increase in proportion as the strength exceeds proof ... ..	6d. gal.	6d pr gal
Rye ... ..	Free	3s quar.
Saleratus ... ..	4 per ct	5 per ct
Salt, by Inland importation... ..	Free	2s 6d bbl
Salt, imported by Sea ... ..	Free	1s pr ton
Sardines, in Oil ... ..	4 per ct	10 per ct
Sausages ... ..	4 per ct	10 per ct
Saw Logs ... ..	Free	1 per ct

ARTICLES.	<i>Imper</i>	<i>Provinc'l</i>
Seeds not enumerated ...	4 per ct	10 per ct
Seives, Wire ... ..	7 per ct	5 per ct
Seives, Hair ... ..	4 per ct	5 per ct
Segars ... ..	7 per ct	2s per lb
Shingles ... ..	Free	5 per ct
Shoes,—(see Boots)		
Silk Manufactures ... ..	15 pr ct	5 per ct
Skins, Raw, Calf, Sheep, &c.	4 per ct	1 per ct
Slates ... ..	4 per ct	5 per ct
Snuff ... ..	7 per ct	4d per lb
Soap ... ..	7 per ct	5 per ct
Soda, Ash ... ..	4 per ct	1 per ct
Spelter,—(See Hardware.)		
Spirits, all, except Rum, at Hydrometer Proof, and in proportion when strength exceeds Proof ... ..	1s. gall.	1s 3d gal.
Sponge ... ..	Free	5 per ct
Starch ... ..	4 per ct	5 per ct
Straw ... ..	Free	3s pr ton
Straw Goods ... ..	4 per ct	5 per ct
Sugar Candy ... ..	20 pr ct	2d per lb
Sugar, Foreign, refd, in bond in the United Kingdom and imported direct - - - -	10 pr ct	2d per lb
Sugar, Refined - - - -	20 pr ct	2d per lb
Sugar, Raw, or Muscovado -	5s cwt.	7s6d cwt
Sugar, Bastard, and all others	5s. cwt.	7s6d cwt
Sumach - - - -	4 per ct	1 per ct
Syrups - - - -	4 per ct	9d pr gal
Tallow - - - -	Free	1 per ct
Tar - - - -	4 per ct	5 per ct
Tea, from Foreign Countries	1d pr lb	1d per lb
Tea, direct from China, the U. Kingdom or British pos	Free	1d per lb
Tobacco, unmanufactured -	4 per ct	1p per lb

DUTIES ON IMPORTS.

69

	<i>Provinc'l</i>
ct	10 per ct
ct	5 per ct
ct	5 per ct
ct	2s per lb
	5 per ct
ct	5 per ct
ct	1 per ct
ct	5 per ct
ct	4d per lb
ct	5 per ct
ct	1 per ct
	1s 3d gal.
	5 per ct
t	5 per ct
	3s pr ton
	5 per ct
	2d per lb
	2d per lb
	2d per lb
	7s6d cwt
	7s6d cwt
	1 per ct
	9d pr gal
	1 per ct
	5 per ct
	1d per lb
	d per lb
	p per lb

ARTICLES.	<i>Imper</i>	<i>Provinc'l</i>
Tobacco, manufactured	7 per ct	1d per lb
Tortoise Shell - - - -	Free	5 per ct
Toys, according to materials		
Trees, Shrubs, Plants, Bulbs and Roots - - - -	4 per ct	Free
Turpentine - - - -	4 per ct	5 per ct
Types—as Hardware - - -		
Varnish - - - -	4 per ct	5 per ct
Vegetables - - - -	Free	10 per ct
Veneers - - - -	Free	1 per ct
Vinegar - - - -	4 per ct	3d gall.*
Wafers - - - -	4 per ct	5 per ct
Watches - - - -	7 per ct	10 per ct
Wheat - - - -	Free	3s pr qr
Whetstone - - - -	4 per ct	5 per ct
Whips - - - -	7 per ct	5 per ct
Wicker Work - - - -	4 per ct	5 per ct
Wine, all kinds - - - -	7 per ct	10 pr ct&
Wood, viz :—		8d pr gal
Timber—White Pine ... ..	Free	25s 1000f
Red Pine ... ..	Free	35s do
Oak ... ..	Free	55s do
Birch ... ..	Free	50s do
Other Woods ... ..	Free	25s do
Staves—Standard, pr Std M.	Free	25s pr M
Puncheon or W. I.		
White Oak ..	Free	10s do
Ditto, Red Oak ...	Free	7s 6d do
Do Ash—brl staves	Free	4s do
Deals—Pine, per Quebec		
Standard 100...	Free	15s p 100
Spruce per ditto...	Free	7s 6d 100
Handspikes ... ..	Free	3d pr dz.
Oars ... ..	Free	3d p pair
Sawed Lumber, board meas.	Free	7s 6d M f
Wood, all manufactures of ...	4 per ct	5 per ct

ARTICLES.	<i>Imper</i>	<i>Provinc'l</i>
Wood, Mahogany and Hard Woods, for Furniture ... ..	Free	1 per ct
Woollen Manufactures ... ..	7 per ct	5 per ct
Wool ... ..	4 per ct	5 per ct
Yeast ... ..	4 per ct	5 per ct

\* The Provincial Duty on all goods marked (\*) in the Table is 5 per cent. when imported by *Sea*.

#### EXEMPTIONS.

The following exemptions refer to the Prov. duty only:—

I.—Copies of the Holy Scriptures, printed in the United Kingdom.

II.—Donations of Books or Clothing, specially imported for the use of, or to be distributed gratuitously by any Charitable Society in the Province.

III.—Philosophical Apparatus, Instruments, Books, Maps, Statuary, Busts and Casts of Marble, Bronze, Alabaster or Plaster of Paris, Paintings, Drawings, Engravings Etchings, Specimens, of Sculptures, Cabinets of Coins, Medals, Gems, and all other collections of antiquities,—provided the same be specially imported in good faith for the use of any Society incorporated or established for philosophical or literary purposes or for the encouragement of the fine arts, or for the use or by the order of any University, College, Academy, School or Seminary of learning within this Province.

IV.—Arms or Clothing which any Contractor or Contractors, Commissary or Commissaries, shall import or bring into the Province, for the use of Her Majesty's Army or Navy, or for the use of the Indian Nations in this Province:

provided the duty otherwise payable would be defrayed or borne by the Treasury of the United Kingdom or of this Province.

V.—Specimens in Natural History, Mineralogy, and Botany.

VI.—Seeds of all kinds, farming utensils and implements of husbandry, animals for the improvement of stock,—when specially imported in good faith by any Society incorporated or established for the encouragement of agriculture.

## REMARKS.

I.—The specific Duties are levied according to the Imperial Weights and Measures, and in Sterling money,...20s. stg.—24 4d cy. or \$4 87. The Imperial Quarter of Grain is equal to  $8\frac{1}{2}$  of our Winchester Bushel.

II.—In calculating the advalorem Duties under the Imperial Act, *one-tenth* is first added to the amount of the invoice.

III.—When the Tares cannot be ascertained from the Invoice, the following are allowed:—On Coffee, in bags, 3 pr. cent.; Coffee in casks, 12 pr. cent.; Raw Sugar and Molasses, 12 pr. cent.; Loaf Sugar in casks or boxes, 15 pr. cent.; Leaf Tobacco in casks, 12 per cent.

IV.—Bonds, satisfactory to the Collector, will be taken for the Provincial Duties (except the Provincial Duties on Live Stock, Grain, Meal, Provisions, and other agricultural Produce,) when the same shall exceed £50 currency, at 6 months; but, all dated from 1st September till 1st April, are due on the 1st April. All other duties are payable in cash.

V.—Goods imported, whether by sea or inland, may be entered for warehousing, and exported from the warehouse without payment

of duty. American products may descend the St. Lawrence in Bond, and be exported into the United States by way of Laprairie and St. Johns.

**UNITED STATES DRAWBACK BILL.**—The following two clauses of this Bill bear upon the trade with this Province :

**Sec. 7.** And be it further enacted, That any imported merchandise which has been entered and the duties paid or secured according to law, for drawback, may be exported to the British North American Provinces adjoining the United States; and the ports of Plattsburgh, in the district of Champlain; Burlington, in the district of Vermont; Sackett's Harbor, Oswego and Ogdensburgh, in the district of Oswegatchie; Rochester, in the district of Genesee; Buffalo and Erie, in the district of Presqu'isle; Cleveland, in the district of Cuyahoga; Sandusky and Detroit, together with such ports on the sea board, from which Merchandise may now be exported for the benefit of drawback, are hereby declared ports from whence foreign goods, wares and merchandise on which the import duty has been paid, or secured to be paid may be exported to ports in the adjoining British Provinces, and to which ports foreign goods, wares and merchandise may be transported inland, or by water, from the port of original importation, under existing provisions of law, to be thence exported for benefit of drawback: Provided, That such other ports situated on the frontiers of the United States, adjoining the British North American Provinces, as may hereafter be found expedient, may have extended to them the like privileges, on the recommendation



of the Secretary of the Treasury, and proclamation duly made by the President of the United States, specially designating the ports to which the aforesaid privileges are to be extended.

Sec. 8.—And be it further enacted, That all laws now in force in relation to the allowance of drawback of duties on goods imported into the United States, and exported therefrom, and in relation to the conditions and evidence on which such drawback is to be paid, shall be applicable to the drawback allowed by this act. And, in addition to existing provisions on the subject, to entitle exporters of goods to the drawback allowed by this act, they shall produce to the collector of the port from which such goods, wares and merchandise were exported, the certificate, under seal of the collector or other chief revenue officer of the port to which said goods, wares, and merchandise were exported in the said adjoining Provinces; which certificate shall be endorsed upon a duplicate or certified copy of the manifest granted at the time of such exportation, and shall state that the same identical goods contained in the same manifest had been landed at such foreign port, and duly entered at the custom house there, and that the duties imposed by the laws in force at such port upon the said goods had been paid, or secured to be paid, in full, and the said exporters shall also produce the affidavit of the master of the vessel in which the said goods were exported, that the same identical goods specified in the manifest granted at the time of such exportation had been carried to the port named in the



clearance of manifest and had been landed and entered at the custom house, and that the duties imposed thereon at the said foreign port had been paid, or secured to be paid; and that the goods referred to in the certificate of the collector or chief revenue officer of such foreign port herein mentioned, were the same identical goods described in the manifest aforesaid, and in the said affidavit.

Sec. 10.—Provides, that in paying the drawback,  $2\frac{1}{2}$  per cent. of the duties be retained.

### Directory

#### TO PUBLIC OFFICES IN THE CITY.

Adjutant General of Militia—St. Louis Street,  
 Bankrupt Court—Court House,  
 Barrack Master—Water Street, near Barracks,  
 Chief Engineer Fire Department—City Hall,  
 Chief of Police—Centre Stat. foot of New Market,  
 City Clerk—City Hall, Notre Dame Street,  
 City Treasurer—Do do do  
 City Surveyor—Do do do  
 Civil Secretary—Govrmt. House, Notre Dame St  
 Clerk of the Peace—Court House,  
 Clerk of Commissioners' Court—Court House,  
 Collector of Customs—Custom House, St Paul St  
 Commissary General—53 Notre Dame Street,  
 Coroner of the District—227 $\frac{1}{2}$ , Saint Paul Street,  
 County Registrar—Little St James Street,  
 Crown Lands Commissioner—45, Notre Dame St  
 Engineer Department,—St Mary Street,  
 Emigrant Agent—Facing Steamboat Wharf,  
 Harbour Commissioners—Do do do  
 Harbour Master—Facing Steamboat Wharf,

Inland Customs—Govrt. House, Notre Dame St.  
 Inspector of Flour—28, St. Joseph Street.  
 Inspector General of Public Accts—Govt House,  
 Inspector Gen of Hospitals—4, Cornwall Terrace  
 Inspector of Licences—Alexander Street,  
 Insp Weights and Measures...Little St James St  
 Inspector of Anatomy—Centre Police Station;  
 Inspector of Ashes—College Street, off M'Gill St  
 Inspector of Fire Department—City Hall, Notre  
 Dame Street,  
 Indian Department—Government House, and  
 corner of Hospital and John Streets.  
 Lachine Railroad Office—9, Great St James St.  
 Military Secretary—Dalhousie Square,  
 Ordnance Department—Water Street,  
 Prov. Registrar,—Govt. House, Notre Dame St  
 Prov. Secretary—Government House do  
 Prothonotary—Court House, Notre Dame Street  
 Post Office—15, Great St James Street,  
 Quarter Master General—Durham Place, Saint  
 Louis Street.  
 Queen's Printer—St Therese Street,  
 Receiver General—Govt. House, Notre Dame St  
 St. Lawrence and Atlantic Railroad Office—18,  
 Little St. James Street.  
 Superintendent of Education—Corner of Notre  
 Dame and St. Claudius Streets.  
 Sheriff—Court House, Notre Dame Street,  
 Surveyor General—Govt House, Notre Dame St  
 Town Major—63, St Louis Street,  
 Trinity House—Commissioners Street, near Cus-  
 tom House Square.  
 Translator of Laws—60, Notre Dame Street.  
 Turnpike Trustees—Commissioners Street, near  
 Custom House Square.  
 Wharfinger—67, Commissioners Street.

## Corporation of Montreal.

.....Mayor.\*

### ALDERMEN.

William Lunn  
Joseph Bourret  
Pierre Jodoin

Henry Stuart  
Benjamin Lyman

### COUNCILLORS.

Francoise Perrin  
John Glennon  
John Tully  
John Ward  
William Connolly  
Pierre Dufresne  
Canfield Dorwin

William Footner  
Duncan Gibb  
Pierre Beaubien  
Daniel Gorrie  
J. G. Sims  
Narcisse Valois  
Alfred LaRocque

### WARDS REPRESENTED.

*East*—Jodoin, Perrin and Valois.  
*Centre*—Stuart, Footner and Glennon.  
*West*—Lunn, Lyman and Gibb.  
*St. Ann*—Tully and Dorwin.  
*St. Antoine*—Mills and Bourret.  
*St. Lawrence*—Ferrier and Larocque,  
*St. Louis*—Beaubien and Ward  
*St. James*—Gorrie and Connolly  
*St. Mary*—Sims and Dufresne.

### AUDITORS.

Donald P. Ross and William Bradbury.

\* The question of right to this office, between Messrs. Ferrier & Mills, is not yet decided by the Court of Queen's Bench.

## ASSESSORS.

E Hudon, A Urquhart, L Perrault, *East Ward.*  
 H Meyers, Sen., J C LeBlanc, E Thompson,  
*Centre Ward.*  
 J Ostell, J Jordan, D P Janes, *West Ward.*  
 J Crooks, P Drumgoole, L Charlebois, *St. Ann*  
*Ward.*  
 C S Rodier, P E Dubois, T Jenkins, *St. Antoine*  
*Ward.*  
 H Taylor, J Hilton, P Comté, *St. Lawrence Ward.*  
 P Pequin, A Demers, J Riddell, *St. Louis Ward.*  
 T. O'Brien, W Rice, P Elie, *St James Ward.*  
 Antoine Demers, R Johnson, Simeon Cyphiot,  
*St Mary Ward.*

## OFFICERS OF THE CORPORATION.

John P Sexton, *City Clerk,*  
 Arthur Ross, *City Treasurer,*  
 James A B M'Gill, *City Surveyor,*  
 Richard D Bodley, *Assistant Clerk,*  
 George Hardinge, *Assistant, Treasurer's Office*  
 J Perrigo, *Insp. and Chief Eng. Fire Department,*  
 Pierre Blanchet, *Translator,*  
 John McKercher, *Overseer of Roads,*  
 Joseph A Bourdon, *Clerk of New Market,*  
 John Abbott, *Clerk of St. Ann's Market,*  
 Maurice Eardley, *Clerk of Hay Market,*  
 Pierre Rottot, *Clerk of Papineau Market.*  
 Joseph Robillard, *Pound Keeper, Clerk of Hay*  
*and Cattle Market, Viger Square,*  
 A J Joubert, *Bailiff and Crier, Mayor's Court,*  
 Henry O'Donoghue, *Messenger.*  
 Captain Thomas Wily, *Chief of Police,*  
 Hypolite Jeremy, *Deputy Chief.*

Toussaint Peltier, *Attorney,*  
 William Ross and Pierre Lamothe, *Notaries.*

## COMMITTEES OF CORPORATION.

*Finance*—Gibb, Chairman ; Beaubien, Jodoin Lunn, Dorwin.

*Roads*—Lunn, Chairman ; Footner, Bourret, Gibb, Tully, Ward, Dufresne.

*Light*—Jodoin, Chairman ; Connolly, Gorrie, Dufresne, Dorwin.

*Police*—Stuart, Chairman ; Connolly, Bourret, Perrin, Sims.

*Fire*—Lyman, Chairman ; Bourret, Ward, Valois, Footner.

*Markets*—Beaubien, Chairman ; Tully, Glennon, Gorrie, Gibb.

*Water*—Glennon, Chairman ; Perrin, Valois Sims, Dorwin.

### Municipal Taxes.

On the owners of all real property within the city, 1s. 6d. in the £.

Commutation money in lieu of Statute Labor, 5s Wholesale Merchants, Retail Merchants and Dealers, Forwarders, Apothecaries and Grocers,—at 10 per cent. on the Rental.

Auctioneers,—an Annual Duty of £50.

Inn Keepers,—from £10 up to £35, in proportion to yearly value of premises—in addition to rates imposed by Provincial enactments.

Gas Works,—an Annual Duty of £50.

Livery Stable Keepers, £10 per annum, and 15s. for every two wheeled carriage, and 20s. for every four wheeled do.

Pawnbrokers, £25 per annum.

Hawkers,—An Annual Duty of £2 on Hawkercarrying a pack.—Do. using a cart or vehicle, annual duty of £5.

Pleasure Horses, 20s.; working horses, 12s. 6d.  
(Horses daily and constantly employed in the owner's work or business by which he gains his maintenance, to be considered working horses.)

Vehicles for Hire,—15s. for two-wheeled vehicles and 20s. for four-wheeled vehicles.

Stage Coach, Omnibus or Stage Waggon,—£2 10s. when drawn by one or two horses; £3 15s. when drawn by four or more horses.

Pleasure Carriages,—Close Carriage, or corresponding winter vehicle, £3, four-wheeled half-covered Carriage, or do, £2, double Dennett, &c. or do, £1 10s.; Gig, Caleche, or Spring Cart, or do, £1.—Waggon or Vehicle not above specified, or winter vehicle, adapted for draught of two or more horses, £1 10s.

For every Dog, 7s. 6d.

Theatres,—an Annual Duty of £10 (above the assessment) on the proprietor, and 12s. 6d. for each night of performance.

Lumber Merchants, Dealers in Wood, Merchant Tailors, Boot and Shoe Makers, Stone Cutters, Tinsmiths, Carpenters and Joiners, Painters, Blacksmiths, Gun Makers, Gunsmiths, Confectioners, Coffee-house keepers, Cabinet Makers, Upholsterers, Undertakers, Dyers, Millers, Founders, Ginger and Root Beer or Spruce Beer Brewers, Soda Water Makers, Hair Dressers, Barbers, Ink or Blacking Makers, Gold or Silver Smiths, Gold Foil Beaters, Oil Cloth Manufacturers, Soap and Candle Factories, Oil Manufactories, Book Binders, Cutlers, Gilders and Frame Makers, Pump and Block Makers, Wire Workers, Brush Makers, Chair Makers, Tobacconists, Coach and Carriage Makers, Comb Makers, Furriers, Hatters,

Musical Instrument Makers, Nail Factories, Organ Builders, Tanners—10 per cent. on the rental of their business premises.

Lumber Yards, having a steam mill connected therewith,—10 per cent. on the rental.

Inspection Stores, for Ashes, Lumber, Beef, Flour, Pork, or any other kind of produce or merchandise,—10 per cent on the rental.

Banks or Bank Agencies,—Annual Duty of L50 ; Brokers or money changers, do, £15 ; Insurance Companies or Agencies, do, £50.

Distillers, or Agents of Distillers,—20 per cent. on the rental of business premises.

Ball Allies, Skittle Grounds, Nine-pin Allies, an Annual Duty of £5.

Brick Yards,—an Annual Duty of £10.

On Caravans of Wild Beasts, &c. £5 on opening, and 2s. for every subsequent day.

Proprietor or Proprietors of each Steam Ferry Boat plying from Laprairie,—an Annual Duty of £100.—Do. From Longueuil,—an Annual Duty of £25.

—

TO BE COLLECTED BY THE CLERK OF THE NEW MARKET.

Each Cart or Sleigh, drawn by one horse, conveying any kind of building materials into the city from the banlieu, shall pay an annual duty of 10s. to the Clerk of the New Market for enregistration and number ; for each vehicle under similar circumstances, drawn by two horses, 20s. ; for each waggon or other four-wheeled vehicle or corresponding winter vehicle, drawn by two horses, 35s.



All Coachmen, Cabmen, Calechemen, Carters and drivers of summer or other vehicles for hire within the city, shall pay an annual duty for registration as follows:—Registration and number for a Cart, 20s.—Do. do. Caleche, 20s. Do. do. Cab, 25s.—Do. do. Coach drawn by 2 horses, 50s.—Do. do. Omnibus, 80s.

The Clerk of the New Market also collects all assessments leviable on all horses and vehicles of which certificates of registration are applied for, viz:—On each working horse, for the assessment for the year ending in May, 12s. 6d.—On each two-wheeled vehicle for hire, 15s.—Do. four-wheeled do. do, 20s.—Each Omnibus or Waggon, drawn by one or two horses, 50s Do. do. four or more horses, 75s.

All Bakers, Brewers and Distillers, and their Agents, shall pay an annual duty for registration, as follows:—For each Baker's two-wheeled vehicle and corresponding sleigh, 50s.—For each Baker's Waggon or do. do. 75s.—For each Brewer's or Distiller's two-wheeled vehicle or corresponding sleigh, £5.—For do. do. waggon do. £7 10s.

Also, all dealers in or vendors of Fire-wood, Logs or timber, shall pay annually for registration as follows:—For each two wheeled vehicle and corresponding sleigh, drawn by one horse, 20s.—For do. drawn by two horses, 30s.—For each corresponding winter sleigh, drawn by two or more horses, 35s.

Brick-makers, Builders, Contractors, or any person carting building materials in this city, shall pay an annual duty for registration as follows: For each two-wheeled vehicle or corresponding winter vehicle, drawn by one horse, 20s.—For each do. two horses, 30s.—For each waggon, drawn by two or more horses, 35s



## RATES AND FARES OF CARTS, CABS, CALECHES, &c.

*DIVISIONS referred to in the following Tables:*

**FIRST DIVISION.**—From Prince's Street, Saint Ann Suburbs, by a direct line to Saint Antoine Bridge, thence along Craig and St. Lewis Streets to Lacroix Street, and down to the River.

**SECOND.**—Bounded by the First Division and McCord Street, Mountain Street as far as its junction with Saint Antoine Street, thence by a straight line to junction of Saint Catherine and Alexander Streets, along St. Catherine Street to Victoria Road, down to the River.

**THIRD.**—That portion of the City beyond the Second Division, and within the city limits.

CARTAGE.	From any of the Harbor Wharves (and <i>vice versa</i> .) to any place within the					
	1st Div		2d Div		3d Div	
	s.	d.	s.	d.	s.	d.
Goods not hereinafter mentioned, — for each load, not exceeding 15 cwt. ...	0	6	0	9	1	0
Do. 15 to 20 cwt. ....	0	9	1	0	1	3
Do. 20 cwt. and upward, ...	1	0	1	3	1	6
100 bushels of Salt, ....	2	9	3	4	4	0
100 bushels of Grain, ....	2	6	3	0	3	6
Cord of Wood, off rafts, ...	1	9	2	6	3	4
Do. do. out of boats, ...	1	3	1	8	2	3
Boards, per 100 pieces, one inch thick, 3 feet long, ...	2	6	3	0	3	6
Do. 2-inch Plank, ....	4	6	5	6	6	6
Do. 3-inch Plank, ....	6	0	7	0	8	0
Coals, per Chaldron, ....	1	8	2	0	3	0

*From any of the Harbour Wharves at any place in the First Division, to the Canal, within the City limits—*

	s.	d.
For each load not exceeding 15 cwt. ....	0	10
Do. do. from 15 to 20 cwt. ....	1	0
Do. do. 20 cwt. and upwards, ....	1	3

FIRE-WOOD.

*From the Canal (and vice versa) to any place in—*

St. Ann Suburbs, ..	1	3
St. Joseph Suburbs, ..	1	9
St. Antoine Suburbs, ..	2	0
St. Lawrence Suburbs, west of St. Lawrence Street, ..	2	6
St. Lawrence Suburbs, north-east of St. Lawrence St. including St. Lewis St.	3	0
Quebec Suburbs, as far as Victoria Road,	3	6
Quebec Suburbs, beyond Victoria Road...	4	0
Within the limits of the First Division, west of St. Joseph Street, ..	2	0
Within the limits of the First Division, north-east of St. Joseph Street, ..	2	6

ASHES:

From Canal to Inspection Store, for each load of three barrels, ..	0	9
From Inspection Store to Wharves, ..	0	7½

PORK AND BEEF.

From Canal or Wharves to any place in First Division, (and <i>vice versa</i> ) for each load of four barrels, ..	0	7½
--	---	----

FLOUR.

From Canal to Harbour Wharves, or any place in the First Division, (and <i>vice versa</i> ) each load of five barrels, ..	0	9
---	---	---

ES, CABS,

ing Tables:

reet, Saint

nt Antoine

ewis Streets

ver.

ivision and

far as its

hence by a

herine and

ne Street to

beyond the

limits.

of the Har-

es (and *vice*

any place

in the

Div 3d Div

d.	s.	d.
----	----	----

9	1	0
---	---	---

0	1	3
---	---	---

3	1	6
---	---	---

4	4	0
---	---	---

0	3	6
---	---	---

6	3	4
---	---	---

8	2	3
---	---	---

0	3	6
---	---	---

6	6	6
---	---	---

0	8	0
---	---	---

0	3	0
---	---	---

## FARES FOR COACHES, CABS, AND CALECHES.

	<i>From Steam-Boat Landing (and vice versa) to any place within the</i>			<i>From any of the Stands (and vice versa) to any place within the</i>			<i>By the Hour.</i>
	1st Div.	2d Div.	3d Div.	1st Div.	2d Div.	3d Div.	
<b>COACHES drawn by Two Horses—</b>							
One Person .....	1 3	1 10	2 6	1 3	1 10	2 6	} 5s. for the first hour and 3s. 9d. for each subsequent hour.
Two Persons .....	2 0	2 6	3 0	2 0	2 6	3 0	
Three Persons .....	2 6	3 0	3 6	2 6	3 0	3 6	
Each additional person	0 6	0 6	0 6	0 6	0 6	0 6	
<b>CABS—</b>							
One Person .....	0 10	1 0	1 3	0 7½	0 10	1 3	} 2s. for the first, & 1s. 6d. each subsequent hour.
Two Persons .....	1 3	1 6	1 9	0 10	1 0	1 6	
Three Persons .....	1 8	1 10	2 0	1 2	1 6	1 10	
Each additional person	0 4	0 4	0 4	0 4	0 4	0 4	
<b>CALECHES—</b>							
One Person .....	0 7½	0 10	1 0	0 6	0 9	1 0	} 1s. 8d. for the first, and 1s. 3d. each subsequent hour.
Two Persons .....	1 0	1 2	1 4	0 9	1 0	1 3	
Three Persons .....	1 3	1 6	2 0	1 0	1 3	1 6	
Each additional person	0 3	0 3	0 3	0 3	0 3	0 3	

W  
T  
C  
W  
E  
O  
  
1.  
2.  
3.  
4.  
5.  
6.  
7.  
8.  
9.  
10.

## Montreal Police.

Wm. Ermatinger, *Inspector & Superintendent.*

Thomas Wily, *Chief of Police.*

Hypolite Jeremie, *Sub-Chief.*

Two Chief Constables, two Mounted Police, and Fifty Foot Police.

Centre Station—Foot of the New Market.

West Station—Bonaventure Street.

East Station—Visitation Street.

Office of the Chief, at the Centre Station.

## Fire Companies.

1. PHOENIX, *St. Lawrence Hill.*—Captain John Orr, Lieutenant R. Hammond.
2. NEPTUNE, *St. Mary Street, Quebec Suburbs.*—Capt. A. M'Naughton, Lieut. Rogers.
3. PROTECTOR, *Notre Dame Street.*—Captain John Fletcher, Lieut. Cameron.
4. MONTREAL, *Dalhousie Square.*—Capt. Alex. Bertram, Lieut. \_\_\_\_\_
5. QUEEN, *Wellington Street, Griffintown.*—Capt. William Spiers, Lieut. J. Morrison.
6. MUTUAL, *German Street.*—Captain Joseph Poitras, Lieut. J. B. Tisson.
7. HOSE COMPANY, *Little St. James Street.*—Captain Arthur Samuels, Lieut. \_\_\_\_\_
8. UNION, *Commissioners' Square.*—Capt. Wm. Muir, Lieut. N. B. Corse.
9. HERO, *St. Joseph Street, St. Joseph Suburbs.*—Capt. Michel Moses, Lieut. Leon Malard.
10. HOOK & LADDER, *Head of Coté Street.*—Capt. D. Brown, Lieut. Homer Taylor.

1s. 8d. for the first, and 1s. 3d. each subsequent hour.	0	3	6	3
	1	1	1	0
	9	0	3	3
	0	1	1	0
	6	9	0	3
	0	0	1	0
	0	4	0	3
	1	1	2	0
	0	10	1	6
	0	1	1	0
	7½	0	3	3
One Person .....	0	1	0	3
Two Persons .....	1	1	3	3
Three Persons .....	1	3	1	0
Each additional person	0	0	3	3



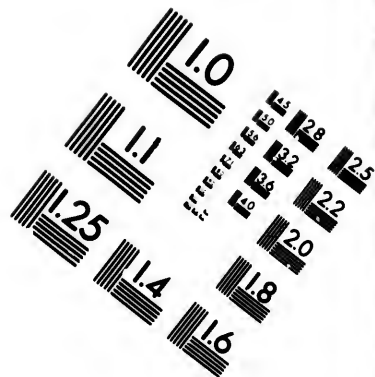
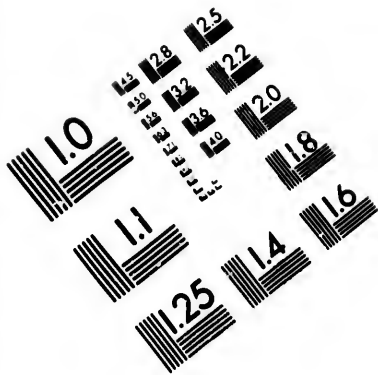

**IMAGE EVALUATION  
TEST TARGET (MT-3)**

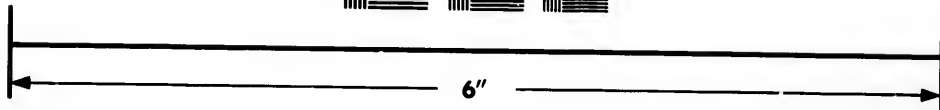
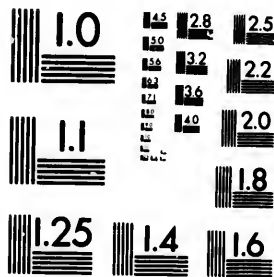

**Photographic  
Sciences  
Corporation**

23 WEST MAIN STREET  
WEBSTER, N.Y. 14580  
(716) 872-4503



LOCATIONS OF THE  
**Public Cisterns and Wells.**

STONE CISTERNS.

1. Corner of Wellington and Grey Nuns' Streets.
2. Corner of Nazareth and Wellington Streets.

WOODEN CISTERNS.

3. Lagauchetière Street, near Montcalm Street  
Quebec Suburbs.
4. Corner of Montcalm and Dorchester Streets,  
Quebec Suburbs.
5. St. Edward Lane, St. Joseph Suburbs.
6. Chaboillez Square, near Dow's Brewery.
7. A. Giard's, 121, St. Joseph Street,
8. Mountain Street, St. Joseph Suburbs.

PUBLIC WELLS.

1. William Street, Griffintown.
2. St. Gabriel Street, St. Ann's Ward.

RATES & REGULATIONS REGARDING

**Chimney Sweeping.**

The Tariff of Rates which Licenced Sweeps within the City of Montreal are allowed to charge is as follows:—

	s.	d.
For each chimney in a one-story house... 0	3	
Do. do do two-story do. ... 0	4	½
Do. do four or more stories... 0	7	½

Each chimney in use is required to be swept by licenced sweeps at least three times in the year, —once between 1st May and 1st November, and twice at intervals of at least two months apart, between 1st November and 1st May,—under a penalty of 25s. to 50s. In every case of a chimney taking fire, the occupant of the house is subject to the above penalty.



## Banking Institutions.

### BANK OF MONTREAL.

Capital, £750,000.

#### DIRECTORS.

Hon. P. M'Gill, <i>Pres.</i>	Hon. J. Masson, <i>V.P.</i>
T. B. Anderson	William Molson
John Try	John Redpath
James Logan	Joseph Shuter
John Molson	John Brooks
John Torrance	Harrison Stephens
William Lunn	

OFFICERS.—A. Simpson, *Cashier*; W. Gunn, *Asst. Cashier*; Joseph Webster, *1st Accountant*; J. Porteous, *2d do*; R. Spurso, *3d do*; F. Holmes, *1st Teller*; J. G. Horne, *2d do*; C. J. Brown, *3d do*; J. T. Smith, *Chief Clerk*; J. Lloyd, *Discount Clerk*; J. E. Adams, *Clerk*; G. A. Holmes, *Transfer Clerk*; C. Millar, *Assistant Clerk*.

*Days of Discount*—Tuesdays and Fridays.

*Dividends*—1st June and 1st December.

### CITY BANK.

Capital, £300,000.

#### DIRECTORS.

J. Frothingham, *President*.

D. P. Ross	John Dodds
Robert Armour	William Connolly
J. D. Gibb	William Lyman
W. T. Whithead	Henry Stuart
Joseph Vallée	Benjamin Ansell

**OFFICERS.**—C. H. Castle, *Cashier*; F. Harris, *Accountant*; F. Brown, *Paying Teller*; W. Robertson, *Receiving Teller*; F. W. Gates, *Discount Clerk*; W. M. Robertson, *Assistant Accountant*; Robert Hunter, *Assistant Clerk*.

*Days of Discount*—Mondays and Thursdays.

*Dividends*—1st June and 1st December.

*Office*—Place d'Armes.

---

### LA BANQUE DU PEUPLE.

---

Capital, £200,000.

---

#### DIRECTORS.

L. M. Viger, <i>President</i>		Jacob DeWitt, <i>V. Pres.</i>
John Donegani		Pierre Jodoin
Pierre Beaubien		A. E. Montmarquet
J. F. Allard		Alex. Sauvageau
T. Franchere		H. B. Smith

**OFFICERS.**—B. H. Lemoine, *Cashier*; G. Peltier, *Accountant*; J. L. Brault, *Paying Teller*; L. D. Lemoine, *Receiving Teller*; J. S. Morley, *Discount Clerk*; J. M. Bonacina and E. Mailhot, *Clerks*; L. Lamontagne, *Messenger*.

*Days of Discount*—Tuesdays and Fridays.

*Dividends*—1st March and 1st September.

*Office*—29, St. Francois Xavier Street.

---

### BANK OF BRITISH NORTH AMERICA.

---

Capital, £1,000,000 Sterling.

---

*Head Office, St. Helen's Place, London.*

Has Branches at Quebec, Montreal, Hamilton, Toronto, Kingston, Bytown, Brantford, and

Dundas, Canada; Halifax, N. S.; St Johns  
and Fredericton, N. B. : and St. Johns, N. F.

Thomas Patton, *Inspector of Branches.*

DIRECTORS, MONTREAL BRANCH.

James Ferrier	Sir George Simpson
James B. Greenshields	William Dow

OFFICERS.—D. Davidson, *Manager*; F. W.  
Wood, *Accountant*; W. Scougall, *1st Teller*; W.  
Hallowell, *2d do*; S. Tubby, *Discount Clerk*; R.  
C. Ferguson and J. C. Geddes, *Clerks.*

*Days of Discount: Wednesdays and Saturdays.*

AGENCY COMMERCIAL BANK, M. D.

C. S. Ross, *Cashier*; C. J. Campbell, *Teller*; H.  
L. M'Dougall and T. S. Short, *Clerks.*

*Office, 37, Great St. James Street.*

OFFICE BANK OF UPPER CANADA.

Jos. Wenham, *Manager*; C. Freeland, *Teller*;  
Andrew Freeland and J. L. Dampier, *Clerks.*

*Office, 11, Great St. James Street.*

PROVIDENT AND SAVINGS BANK.

William Lunn, *President.*

J. Redpath and J. T. Brondgeest, *V. Presidents.*

MANAGING DIRECTORS.

James Ferrier,	Robert Armour
John Torrance	Thomas Kay
William Watson	James Scott
William Dow	William Murray
John Mathewson	Henry Stuart

John Eadie, *Actuary.*

H. Sharrocks and Jas. Cox, *Assistant Actuaries.*

*Office—9, Great St. James Street.—Open daily,  
from Ten A. M. to Three P. M.; and on Monday and  
Saturday evenings, from Six to Eight.*

### MONTREAL SAVINGS BANK,

---

Saml Gerrard, *Pres.*, | J. Frothingham, *V. P.*  
 F. L. Hooffstetter, *Secretary and Treasurer.*

*Office*, Montreal Bank, Great St. James Street.  
 Open every Monday and Thursday, from 10 to  
 12 o'clock.

---

### MONTREAL CITY & DISTRICT SAVINGS BANK.

---

*Patron*—His Lordship the Catholic Bishop of  
 Montreal.

#### BOARD OF MANAGING DIRECTORS.

William Workman, *President.*

Alfred Larocque, *Vice President.*

John E. Mills  
 Jacob DeWitt  
 Joseph Bourret  
 Pierre Beaubien  
 L. T. Drummond  
 H. Judah  
 Francis Hincks

H. Mulholland  
 L. H. Holton  
 John Tully  
 Damase Masson  
 Joseph Grenier  
 Nelson Davis

John Collins, *Actuary.*

*Office*—46, Great St. James Street.—Open daily  
 from Ten till Three; and on Monday & Saturday  
 evenings, from Six to Eight.

## Assurance Companies.

### MONTREAL FIRE, LIFE, AND INLAND NAVIGATION ASSURANCE.

J. Ferrier, *President.* | W. Lunn, *V. President*

#### DIRECTORS.

Robert Armour  
Stanley Bagg  
Hon. Adam Ferrie  
Thomas Kay  
John Torrance  
John Mathewson

John Redpath  
Honble. James Smith,  
James Scott  
William Dow  
William Watson

William Murray, *Manager.*

*Annual Meeting*—First Monday of February.  
*Office*—9, Great St. James Street.

### MUTUAL FIRE ASSURANCE.

#### DIRECTORS.

Benjamin Brewster, *President.*

Alfred Larocque  
Louis Boyer  
Joseph Bourret  
Joseph Grénier

William Spiers  
Jacob DeWitt  
Jean Bruneau  
J. B. Homier

P. L. Letourneux, *Secretary & Treasurer.*  
Tref. Cherrier, *Assistant do. do.*  
Ambroise Richer, *Inspector.*  
Toussaint Peltier, *Attorney.*

*Annual Meeting*—First Monday of October.

*Office*—Corner of St. François Xavier and Saint  
Sacrament Streets.

## AGENCIES OF ASSURANCE CO.'S.

Ætna Fire, of Hartford—Jos. Jones Agent, 227½  
Saint Paul Street.

Alliance Life and Fire of London—R. Gerrard,  
Agent, corner of Saint Thérèse and Saint Ga-  
briel Streets.

Britannia Life, of London—J. H. Maitland, Agent,  
Great St. James Street.

British America Life and Fire, of Toronto—Jos  
Wenham, Agent, St. James Street.

Eagle Life, of London—James Knapp, Agent,  
St. Lawrence Inland Marine—C. T. Palsgrave,  
Agent, Lemoine Street.

Lloyd's Agents—Ryan, Chapman & Company,  
Gillespie's Buildings, corner of Commissioners'  
and Port Streets.

Minerva Life, of London—Benjamin Hart & Co.  
Agents, corner of Recollet and St. Helen Sts.

National Loan Fund, (Life and Annuity) — F.  
Campion, St. Francois Xavier Street.

Phoenix Fire, of London—Gillespie, Moffatt & Co.  
Agents, 134, St. Paul Street.

Protection Fire, of Hartford—Jos. Jones, Agent,  
227½, St. Paul Street.

Quebec Fire—J. H. Maitland, Agent, Great St.  
James Street.

Globe Fire and Life, of London, Ryan, Chapman  
and Co., Agents,—Gillespie's Buildings, corner  
of Commissioners' and Port Streets.

English and Scottish Loan and Life, of London  
and Edinburgh—Thomas Bell, Agent, No. 233,  
St. Paul Street.

**Trinity Board, Montreal.**

Robert Armour, *Master.*  
 J. W. Dunscomb, *Deputy Master.*

WARDENS.

John Molson	John Try
William Edmonstone	Andrew Shaw
H. L. Routh	

James Holmes, *Registrar and Treasurer.*  
 W. K. Rayside, *Harbour Master.*  
 H. G. Thompson, *Deputy Harbour Master and Water Bailiff.*

**Montreal Board of Trade.**

COUNCIL.

The Hon. George Moffatt, *President.*  
 Thomas Cringan, *Vice-President.*  
 John Glass, *Treasurer.*

Hon. A. Cuvillier	L. H. Holton
Andrew Shaw	D. L. Macpherson
John Young	George Elder, Junr.
John E. Mills	Thomas Kay

BOARD OF ARBITRATION.

William Edmonstone	H. L. Routh
J. T. Brondgeest	Harrison Stevens
David Torrance	J. B. Greenshields
T. B. Anderson	Henry Fowler
John Leeming	H. H. Whitney
James Dougall	B. Hutchins

Frederick A. Willson, *Secretary.*

The Council meets every Tuesday, at their rooms, in rear of the Exchange News Room, St. Joseph Street.

## Free Trade Association.

John Young, *Chairman.*

L. H. Holton, *Vice-Chairman.*

D. L. M'Dougall, *Recording Secretary.*

W. H. Fleet, *Corresponding Secretary.*

John Glass, *Treasurer.*

### COUNCIL.

Hon. A. Cuvillier

D. L. McPherson

T. Wilson

W. Bristow

George Elder, Junr.

T. Kay

H. Chapman

John E. Mills

J. Leeming

J. O. Moffatt

*Office*—3, St. Sacrament Street. Open from Ten o'clock, A. M. to 4 o'clock, P. M.

The *Economist* newspaper, published under the direction of the Association, appears every Saturday morning.—Subscription Ten Shillings per annum. Acting Conductor, W. Hedge.

## Public Companies.

### GAS-LIGHT COMPANY.

The Honorable Joseph Masson, *President.*

Albert Furniss, *Secretary and Treasurer.*

John Kerr, *Superintendent.*

George Garth, *Gas-Fitter.*

Edward Glackmeyer, *Book-Keeper.*

A. G. Prevost and E. Hausselman, *Collectors.*

*Office*—31, Notre Dame Street.



**CHAMPLAIN AND SAINT LAWRENCE  
RAIL-ROAD COMPANY.**

John E. Mills, *Chairman.*  
John Molson, *Deputy Chairman.*

**DIRECTORS.**

James Shuter	P. W. Dease
William Workman	Sir George Simpson
Benjamin Brewster	Hon. Justice Gale
Alexander M. Delisle	

C. H. Castle, *Treasurer.*

**OFFICERS.**—W. D. Lindsay, *Commissioner*; H. Magrane, *Book-keeper*; V. Titus, *Clerk at Saint Johns*; H. Duclos, *Clerk at Laprairie*; R. Mills, *Clerk at Montreal*.—Steamer *Prince Albert*, A. Boyd, *Captain*; R. Duclos, *Purser*,

**RATES OF PASSAGE.** s. d.

1st Class—Montreal to St. Johns, .....	5	0
To and from do. same day, .....	5	0
2d Class—Montreal to St. Johns, .....	2	6
To and from do. same day, .....	3	9
To and from Laprairie, by Steamboat, .....	0	10

**ST. LAWRENCE & ATLANTIC RAIL-ROAD  
COMPANY.**

**DIRECTORS.**

Honorable George Moffatt, *President.*  
Honorable A. N. Morin, *V. President.*

Hon. Peter McGill	Thomas Cringan
T. A. Stayner	John Frothingham
John Young	A. T. Galt
John Torrance	Samuel Brooks
George Desbarats	Wilder Pierce.
William Molson	

Thomas Steers, *Secretary.*

*Office*—18, Little Saint James Street.

---

**MONTREAL AND LACHINE RAIL-ROAD  
COMPANY.**

---

CAPITAL—1500 Shares at £50—£75,000.

---

James Ferrier, *President.*  
William Molson, *V. President.*

**DIRECTORS.**

Sir George Simpson		John Torrance
William Dow		Duncan Finlayson
David Davidson		Thomas A. Stayner
D. L. McPherson		Hugh Taylor
William McDonald		W. F. Coffin.

F. McCulloch, *Clerk and Secretary.*  
T. C. Ruggles, *Engineer.*

*Office*—No. 9, Great St. James Street.

---

**MONTREAL AND QUEBEC STEAMBOAT  
COMPANY.**

**AGENTS.**

John Torrance and Co., *Montreal*; H. E. Scott,  
*Quebec*; H. F. Hughes, *Three-Rivers*; R Harrower,  
*William Henry*; Smith Leith, *Port St. Francis.*

---

**PEOPLE'S STEAM-BOAT COMPANY.**

**AGENTS.**

Wm. Bristow and J. R. Morgan, *Montreal.*  
John Wilson, *Quebec.*  
J. M'Dougal, *Three-Rivers.*  
H. O. Neil, *Sorel.*  
S. Leith, *Port St. Francis.*

---

**MONTREAL BUILDING SOCIETY.***(Incorporated by Act of Provincial Parliament.)***DIRECTORS.**

C. H. Castle, H. Fowler, J. M. Tobin, Robert Scott, and John Leeming.

John T Badgley, *Treasurer and Secretary.*George Grundy, *Assistant Secretary.*W. N. Crawford, *Notary.*William Spiers, }  
David Brown, } *Inspectors.**Shares, £100 each. Monthly Subscription, 10s. per Share. Entrance Fee, 2s. 6d. per Share.***Inspectors of Produce.**ASHES.—E. M. Leprohon, *Inspector*; J. Dyde and James E Major, *Assistant Inspectors.*FLOUR.—William Watson, *Inspector.*BEEF AND PORK.—Daniel W. Egar and Son, and Ogden & Co., *Inspectors.*FISH AND OIL.—Peter Merckell, *Inspector.***FEEES ALLOWED TO INSPECTORS.***To Inspectors of Ashes—5d. per cwt. for inspection and branding.**To Inspectors of Flour—2d. per barrel for inspection and branding, and 1d. per barrel for re-inspecting.**To Inspectors of Beef and Pork—1s. per barrel and 7½d per half barrel, for inspection & branding.**To Inspectors of Fish and Oil—Inspecting and branding each tierce of Fish, 1s. 3d.; half tierce, 9d.; barrel, 1s.; half barrel, 9d.***DISTRICT INSPECTOR OF LICENCES.***(Auctioneers and Distillers)—D. S. Stuart.*

IL-ROAD

5,000.

nce  
layson  
Stayner  
r

AMBOAT

E. Scott,  
Harrower,  
Francis.

ANY.

eal.

## National Societies.

### SAINT GEORGE'S SOCIETY.

Chas. Penner, *President*.

Joseph Shuter, *1st Vice President*.

James Duncan Gibb, *2d Vice President*.

John T. Badgley, *Sec.* | A. C. Webster, *Treas.*

Rev. Dr. Lundy, *Chaplain*.

F. Badgley, M.D., & W.E. Scott, M.D. *Physicians*.

*Stewards*.—Henry Chapman, Robt. Abraham, W. M. B. Hartley, John Molson, Jun., and Stewart Derbishire.

*Charitable Committee*—Geo. Garth, T. Mussen John Birks, Jos Savage and Edward Worth.

*Committee of Accounts*—J. T. Brondgeest, Jas. Knapp and C. B. Radenhurst.

### SAINT ANDREW'S SOCIETY.

Hon. Wm. Morris, *President*.

Wm. Edmonstone, } *Vice Presidents*.  
James Ferrier,

*Committee of Management*—John Greenshields, James Gilmour, Hugh Brodie, John Spiers, Wm. Smith, John Rose, William Dow.

Rev. Dr. Mathieson, Rev. R. M'Gill, *Chaplains*.

Dr. Rowand and Dr. Aitken, *Physicians*.

William Gunn, *Treasurer*.

John Armour, Donald Ross, *Secretaries*.

*Standing Committee*—David Mackay, W. R. Clarke, William Don, Colin Russel.

*Committee of Accounts*—George Elder, Andrew Allan, John Young, Thos. Ure, John Hutchison.

*Committee of Instalment*—W. S. Macfarlane Bennett Mann.

SAINT PATRICK'S SOCIETY.

Hon. F. Hincks, *President.*

L. T. Drummond, *1st Vice President.*

John Tully, *2d Vice President.*

Rev. Mr. O'Connel, *Chaplain.*

J. J. Hayes, M.D., *Physician.*

F. Campion, *Actuary.*

*Committee.*—P. Drumgoole, M. Ryan, Denis Cotterell, M. O'Meara, F. M'Namee, Sen., John Fitzpatrick, John Collins, Francis Clarke, Bryan Hayes, Henry Mulholland, Charles Curran, and Edward Murphy.

GERMAN SOCIETY.

PATRON—His Royal Highness Prince Albert.

Daniel Arnoldi, M.D., *President.*

Henry Meyers, *Vice President.*

Ernest Idler, *Treas.* | L. Haldimand, *Rec. Sec.*

F. C. T. Arnoldi, *Corresponding Secretary.*

F. C. T. Arnoldi, *Physician.*

Rev. Dr. Bethune, *Chaplain.*

*Stewards*—J P Seybold, C Fisher, John Bower, G Reinhart, and C Beck.

ST. JEAN BAPTISTE SOCIETY.

Hon. A. N. Morin *President.*

Joseph Roy, Olivier Berthelet, Damase Macon,  
and Austin Cuvillier, *Vice Presidents.*

Joseph Boulanget, *Treasurer.*

L. O. LeTourneux, *Secretary of Archives.*

R. S. M. Bouchette, *Corresponding Secretary.*

R. Roy and A. G. Lajoie, *Recording Secretary.*

Dr. Beaubien, *Physician.*

Rev. Mr. St. Pierre, *Chaplain.*

L. Duvernay, *Chief Marshall.*

## PUBLIC INSTITUTIONS.

IN MONTREAL.

**Academical.**

## UNIVERSITY OF MCGILL COLLEGE.

## GOVERNORS.

His Excellency the Governor General.  
 The Lord Bishop of Montreal  
 The Hon. the Chief Justice of Montreal.  
 The Hon the Chief Justice of Canada West.  
 The Principal of the College.

## OFFICERS.

E A Meredith, AB LL B, *Principal.*  
 Rev W T Leach, A M, *Vice Principal.*  
 Rev J Abbott, AM., *Registrar, Bursar and Secy.*

## PROFESSORS, &amp;C.

..... *Professor of Divinity.*  
 E A Meredith, AB LL B, *Prof. of Mathematics  
 and Natural Philosophy.*  
 Rev W T Leach, AM, *Prof of Classical Literature.*  
 A F Holmes, M D, *Professor of the Theory and  
 Practice of Medicine.*  
 G W Campbell, M D, *Lecturer on Surgery*  
 A Hall, MD, *Lecturer on Chemistry & Pharmacy.*  
 M McCulloch, M D, *Lecturer on Midwifery and  
 Diseases of Women and Children.*  
 O T Bruneau, M D, *Lecturer on Anatomy.*  
 S C Sewell, M D, *Lecturer on Materia Medica  
 and Therapeutics.*  
 J Crawford, M D, *Lecturer on Clinical Medicine  
 and Surgery*  
 R L McDonnell, M D, *Lecturer on Institutes of  
 Medicine.*  
 W E Scott, M D, *Demonstrator of Anatomy.*  
 Hon Mr Justice Badgley, *Law Lecturer.*

Rev J Abbott, AM, *Lect'r on History & Geography*  
L. De Montier, *Lecturer on French Literature and French Language.*

The University Terms are as follow :—

*Michaelmas Term* begins on the first Wednesday in September, and ends 20th December.

*Lent Term* begins on the Wednesday nearest the 7th January and ends Saturday before Palm Sunday.

*Easter Term* begins on the Wednesday after Easter Sunday, and ends on the day after Commencement Day, which is always the third Wednesday in June.

## FEES.

Terminal Fees .. .. .	£3	6s.	8d.
Board, including fuel and candles, } per month, .. .. . }	3	5	0

## HIGH SCHOOL OF MONTREAL.

## DIRECTORS.

Hon Geo Moffatt	Dr M'Culloch
William Lunn	John Young
James Ferrier	W C Meredith
Dr Crawford	D Torrance
Dr G W Campbell	J J Day
B. H. Lemoine	C Geddes
Benjamin Holmes	William Murray

D Davidson, *Secretary and Treasurer.*

Rev G F Simpson, M A, *Rector.*

T A Gibson, *Second Master.*

L Potel, *French Master.*

S Phillips, J. Bradshaw and R Wilson, *Assistant Masters.*

The Season is divided into two terms, viz., from the 3rd Monday in August to Christmas, and from Christmas to 2d Saturday in July.



## CANADA BAPTIST COLLEGE.

Rev J M Cramp, *President.*Rev F Bosworth, *Classical Tutor.*

## CONGREGATIONAL THEO'L. INSTITUTE.

Rev Adam Lillie, *Tutor.*Rev John Roaf, *Treas.* | Rt Beekman, *Secretary.*

## NATIONAL SCHOOL.

R H Radford, *Teacher, Male Department.*Miss Morgan, *Teacher, Female do.*

## BRITISH AND CANADIAN SCHOOL.

Hon P McGill, *Pres.* | William Lunn, *Treasurer.*John Minshall, and Mrs Bendall, *Teachers.*

## FREE SCHOOL,

In connexion with the Amer. Presby. Church.

E. Atwater, *Secretary and Treasurer.*Miss Colt, *Teacher.**Committee*—Rev. C Strong, John E Mills, B  
Brewster, C Campbell. and N S Whitney.**Medical.**

## APOTHECARIES.

William Lyman &amp; Co.

John Birks &amp; Co.

R. Trudeau

Alex. Urquhart

B. Workman &amp; Co.

S. J. Lyman &amp; Co.

A. Savage &amp; Co.

R. W. Rexford

Robert Godfrey

William P. Smith

William Scott

Trudel & Codèrre (Dé-  
pôt Medical)

S. Waller

P. Richelieu

A. G. Fenwick

P. Munroe.

M. Coté &amp; Co.

Thomas S. Pope

D. M'Callum



**Physicians.**

Aitken, Wm.	DeBoucherville	Minshall, John
Arnoldi, Danl.	Delisle, B. D.	Morson, Fredk.
Arnoldi, F.C.T	Deschambault-	Mount, E. H.
Badgley, F.	Fenwick, A. G.	Munroe, P.
Barber, G. A.	Fenwick, G. E.	Nelson, Wlfd.
Barry, E	Fisher, Arthur	Nelson, Horace
Beaubien, P.	Fraser, W.	Papineau, J.
Beattie, —	Gauthier, L.	Peltier, —
Berthelet, B.	Gibb, G. D.	Picault, J. E.
Bibaud, J. G.	Godfrey, R.	Regnault, C. A.
Bowie, James	Grenier, L. T.	Regnier, E.
Boyer, L	Guerin, H.	Richelieu, P.
Breadon, —	Hall, Archd.	Robinson, S.
Brousseau, D.P.	Holmes, A. F.	Scott, W. E.
Bruneau, O. T.	Howard, R.	Sewell, S. C.
Cadwell, F	Lebourdais, J.B	Sewell, E. Q.
Campbell, C. A.	Leprohon, L. G.	Sutherland, W.
Campbell, G. W	Long, Alexr.	Smith, W. P.
Coté, M.	McCallum, D.	Tassie, —
Charlebois, B.	M'Donnell, R.L.	Tavernier, F.
Codere, E.	McCulloch, M.	Trestler, J.B.C.
Crawford, J.	McGale, B.	Trudel, H
Cushing, F.	Malhiot, A.	Waller, S.
David, A H	Meilleur, J. B.	Winder, —

**SCHOOL OF MEDICINE AND SURGERY.**

Dr. Arnoldi, Junr., *Lectr. on Midwifery, Diseases of Women and Children, Medical Jurisprudence.*

Dr Badgley, *Practice of Medicine and Pathology.*

Dr Munro, *Principles and Practice of Surgery.*

Dr Sutherland, *Chemistry and Pharmacy.*

Dr Horace Nelson, *Anatomy and Physiology.*

Dr Bibaud, *Materia Medica and Therapeutics.*

Dr Regnier, *Demonstrator of Anatomy,*

The Annual Course of Lectures, begins on the first Monday in Nov. and continues for 6 months.

### MONTREAL MEDICAL BOARD.

*Board of Examiners of applicants to be admitted to practice Physic, Surgery and Midwifery, for the District of Montreal.*

Wolfred Nelson, *President.*

S. C. Sewell, *Secretary.*

A. F. Holmes	J. Dorion
B. Charlebois	Michael McCulloch
L. J. Cazeneuve	M. F. Valois
Timoleon Quesnel	O. T. Bruneau
Jean Bte. C. Trestler	G. W. Campbell
Guillaume Belin	P. C. Munro
F. C. T. Arnoldi	Wm. Sutherland
Archibald Hall	J. Bibaud
T. Boutillier	F. Badgley
James Crawford	J.B. Lebourdais
Pierre Beaubien	P. C. Loedel

The Board meets for the examination of candidates for licence, on the first Tues days of February, May, August and November, at Two o'clock.

*Inspector of Anatomy—T. Wily.*

### MEDICO-CHIRURGICAL SOCIETY.

Dr. Crawford, *President.*

Dr. Badgley, *First Vice President.*

Dr. Campbell, *Second Vice President.*

Dr. David, *Secretary* | Dr. Fraser, *Treasurer.*

### COMMISSIONERS FOR INSANE FOUNDINGS, AND SICK.

Jean Baptiste C. Trestler, Joseph Bourret, and C. S. Rodier.

**Benevolent & Philanthropic.****MONTREAL GENERAL HOSPITAL.**

S. Gerrard, *President.* | J. Molson, *V. President.*  
Benjamin Holmes, *Treasurer.*

F. A. Larocque, *Secretary.*

*Committee of Management*—J. T. Barrett, J. Try,  
J. Mathewson, and Thomas Molson.

F. A. Larocque, *Chairman.*

*Medical Board*—A. F. Holmes, M. D., O. T.  
Bruneau, M. D., A. Hall, M. D., G W Campbell,  
M. D., J. Crawford, M. D., S. C. Sewell, M. D.,  
R. L. M'Donell, M. D.,

Alex. Long, M. D., *House Surgeon.*

George D. Gibb, M. D., *Apothecary.*

Mrs. Mills, *Matron.* | W. Bendall, *Steward.*

**MONTREAL LYING-IN HOSPITAL.**

*Saint Antoine Street.*

*Directresses*—Mrs. Vallières de St. Real, and  
Mrs. Lindsay.

*Treasurer*—Mrs. Lafontaine.

*Secretary*—Mrs. C. Wilson.

*Physician*—Dr. Arnoldi, Jun.

*Consulting Physicians*—Drs. Arnoldi & Nelson.

*Matron*—Mrs. Christie,

**UNIVERSITY LYING-IN HOSPITAL.**

*No. 91, St. Lawrence Street.*

*Directress*—Mrs. Lunn.

*Secretary*—Mrs. Durnford.

*Treasurer*—Mrs. Jacob Hall.

*Attending Physician*—Dr. McCulloch.

*Consulting Physicians*—The Medical Faculty of  
McGill College.

*Resident Midwife*—Mrs. Buchanan.

**SELF SUPPORTING DISPENSARY.***No. 8, St. Urbain Street.**Attending Physicians—Drs. Arnoldi, Junior, Badgley, Munro, Sutherland, H. Nelson, Bibaud, Open daily from 9 o'clock a. m. to 4 p. m.***MONTREAL EYE INSTITUTION,***No. 8, St Urbain Street.*

Under the Patronage of the Governor General.

*Dr. Morson, Medical Officer to the Institution.**Dr. M'Donnell, Consulting Physician,**W. C. Meredith, Treasurer.**Committee of Management—Jas. Ferrier, John Torrance, Rev. Mr. Adamson, Hon. A. N. Morin, Thomas Morson.**Attendance daily, at 11 o'clock, a. m.—Advice, Medicines, and Operations GRATIS, to the Poor.***INSTITUTION FOR THE TREATMENT OF DISEASES OF THE EYE AND EAR.**

Conducted by Surgeon Howard, M.D.

Rev. W. A. Adamson, *Secretary and Treasurer.*

Situate in Hay Market. Subscribers of £1 per annum, have the privilege of recommending poor patients to the Institution.

**MONTREAL MAGDALENE ASSYLUM.***Mrs. J. M. Cramp, President.**John Birks, Treasurer. | Thos M'Ginn, Secretary.***LADIES' COMMITTEE.***Mrs J Leeming, Treas. | Mrs W Roy, Secretary.**Drs. Robinson and Hall, Attending Physicians.**Mrs Redmond, Matron.*

NSARY.

oldi, Junior,  
lson, Bibaud,  
to 4 p. m.

UTION,

nor General.

stitution.

Ferrier, John  
A. N. Morin,

. m — Advice,  
o the Poor.

TMENT OF  
ND EAR.

d, M.D.  
d Treasurer.  
ers of £1 per  
ending poor

SSYLUM.

nt.  
n, Secretary.

y, Secretary.  
Physicians.

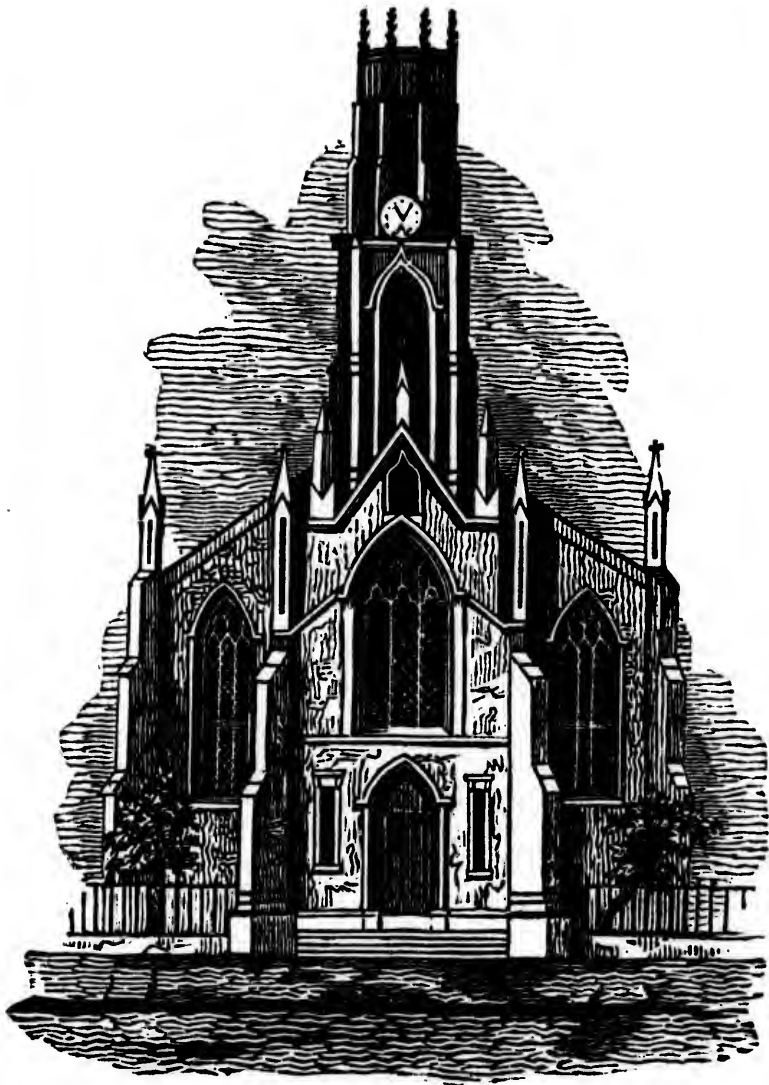

*Wesleyan Chapel, Griffintown.*

M

R  
J

**PROTESTANT ORPHAN ASYLUM.**

Mrs. Wilkes and Mrs Reid, *Directresses.*  
 Mrs. Ross, *Treasurer.* | Mrs. McCord, *Secretary.*  
 E. Cribb, *Superintendent.*  
 Mrs. Cribb, *Matron.*

**CATHOLIC ORPHAN ASYLUM.**

Mrs. D B Viger & Mrs. O. Berthelet, *Directresses*  
 Mrs. J. Quesnel, *Treas.* | Miss Larocque, *Sec'ry.*  
 Mrs. Chalifoux, *Superintendent.*

**LADIES' BENEVOLENT SOCIETY.**

Mrs. Bancroft, *First Directress.*  
 Mrs. Renaud, *Second Directress.*  
 Mrs. Barber, *Treasurer* | Miss Ross, *Secretary,*  
 Miss Waller, *Secretary for Children.*  
 Mrs. Ford, *Matron.*

**MONTREAL AUX. BIBLE SOCIETY.**

William Lunn, *President.*  
 J T Barrett, A. F. Holmes, M. D., J H. Maitland,  
 J. Frothingham, J. Flemming, and J. Ferrier,  
*Vice-Presidents.*  
 John Mathewson, *Treasurer.*  
 Rev. Henry Wilkes, A.M. *Foreign Secretary.*  
 J. R. Orr, and Rollo Campbell, *Rec Secretaries.*  
 Mr. James Milne, *General Agent and Depositary.*

**LADIES' BIBLE ASSOCIATION.**

Mrs. Ferrier, *President.*  
 Mrs. Buchanan, *Vice-President.*  
 Miss Lyman, *Secretary.* | Mrs. D. Torrance, *Treas*

**RELIGIOUS TRACT SOCIETY.**

Henry Vennor, *Treasurer.*  
 Rev. J. Girdwood, *Corresponding Secretary.*  
 James Milne. *Recording Secretary & Depositary.*

**TRACT DISTRIBUTION SOCIETY.**John Dougall, *Chairman.*J. A. Mathewson, *Secretary and Treasurer.***FRENCH CANADIAN MISS'Y. SOCIETY.**Lieut.-Col. Willgress, *President.*James Ferrier, Joseph Wenham, William Lunn,  
and John Redpath, *Vice-Presidents.*John Dougall, *Treasurer.*Rev. Wm. Taylor and Rev. C. Strong, *Cor. Secs.*James Court, *Recording Secretary.***LADIES' CANADIAN MISS'Y. SOCIETY.**Mrs. Wm. Taylor, *President.*Mrs. Court, Mrs. H. Vennor, Mrs. J. Mathewson,  
Mrs. Richey, Mrs. Cushing, and Mrs. Janes,  
*Directresses.*Mrs. Samuel Hedge, Jun., *Treasurer.*Mrs. Henry Lyman, *Secretary.***BAPTIST MISSIONARY SOCIETY.**Joseph Wenham, *Treasurer.*Rev. J. M. Cramp and Rev. J. Girdwood, *Sec.*James Milne, *Recording Secretary.***WESLEYAN MISSIONARY SOCIETY.**Wm. Lunn, *Treasurer.* | Rev. G. H. Davis, *Secy***WESLEYAN METHODIST SUNDAY  
SCHOOL SOCIETY.**Rev. Mathew Ritchie, A. M. *President.*Revs C. Churchill, and G. H. Davis, *Vice-Pres.*Wm. Lunn, *Treasurer.*J. Mathewson and John Hilton, *Auditors.*T. S. Pope, *General Secretary.*



## CANADA SUNDAY SCHOOL UNION.

James Ferrier, *President.*J. R. Orr, John Dougall, Joseph Wenham, and  
John H. Maitland, *Vice-Presidents.*James Court, *Treasurer.*J. C. Becket, *Corresponding Secretary.*T. M. Taylor, *Recording Secretary.*James Milne, *Depositary.*

## FRIENDLY UNION.

*For Religious Instruction of Seamen and Emigrants, and Education of Poor Children.*Rev. T. Osgood, *Agent.*Benjamin Holmes, *Treasurer.*

## FIREMEN'S BENEVOLENT ASSOCIATION.

Captain William Speirs, *President.*Captains Brown and Moses, *Vice Presidents.*Captain J Fletcher, *Secretary.*Lieutenant Tison, *Assistant Secretary.*N B. Corse, *Treasurer.*

## STRANGER'S FRIEND SOCIETY.

Rev Matthew Richey, *President.*Rev C Churchill, Rev G H Davis, James Ferrier,  
William Lunn, *Vice Presidents.*J Holland, A F Sabine, *Secretaries.*John Hilton, *Treasurer.*

## LADIES' TEMPERANCE SOCIETY.

Mrs. Hedge, Sen. *First Directress.*Mrs. Janes, *Second Directress.*Mrs. Becket, *Treasurer.* | Mrs. Dougall, *Secretary*

**MONTREAL TEMPERANCE SOCIETY.**

D. P. Janes, *President.*

*Vice Presidents*—All Ministers of the Gospel in the City, being members of Total Abstinence Societies.

*Committee for Provincial Effort.*

John Dougall, *Chairman.*

James Court, J R Orr, H Lyman.

R D Wadsworth, *Secretary and Treasurer.*

*Committee for the City.*

John Holland, *Chairman.*

J M'Dougall, *Secretary,* | Saml Hedge, *Treasr.*

**ST. PATRICK'S TOTAL ABSTINENCE SOCIETY.**

Right Rev. Dr. Phelan, *Patron.*

Rev. John Richards, *President.*

Revds. James M'Mahon, Patrick Morgan, and J. Connolly, *Assistant Presidents.*

Matthew Ryan and John Curran, *V. Presidents.*

Denis Cotterell and Charles Curran, *Treasurers.*

Edward Murphy, *Secretary.*

**Literary, &c.****NATURAL HISTORY SOCIETY.**

Dr Crawford, *President.*

Dr G W Campbell, Dr David, and Dr Sewell,  
*Vice Presidents.*

Dr Fraser, *Cor. Secy.* | Dr. Payne, *Rec Secy*

A Larocque, *Treasurer.*

W M B Hartley, *Librarian and Cabinet Keeper*

*Council*—John Ostail, J H Joseph, Dr. Holmes

Dr. M'Culloch, John Glass.

*Library Committee*—Rev W T Leach, Dr. Holmes, J H Jones, J Logan, W Edmonstone.

**MERCANTILE LIBRARY ASSOCIATION.**

J H Winn, *President.*  
 G H Frothingham, *Vice President.*  
 S Lester Taylor, *Corresponding Secretary.*  
 Robert Lindsay, *Recording Secretary.*  
 Charles Freeland, *Treasurer.*

**DIRECTORS.**

A Morris, J McGill, D Lindsay, S R Evans, J  
 Murray, J W McGlashan, A McDonald, D Bus-  
 teed, D Mair, A D MacDougall.  
 T S Hayward, *Superintendent.*

**SHAKSPERE CLUB.**

Christopher Dunkin, *President,*  
 Wm. Kingsford, *1st Vice President.*  
 A. Cross, *2nd Vice President.*  
 Joseph S. Lee, *Secretary.*  
 Alfred K. Laviscount *Treasurer.*

*Members of the Council*—C F Clark, *Chairman* ;  
 T G Fenwick, William Kingsford, and Joshua  
 Constable.

*Members of the Questions' Committee*—W M B  
 Hartley, *Chairman* ; Edmund Meredith, J B Tur-  
 ner and H J Ibbotson.

*Members of Library Committee*—Wm Kings-  
 ford, *Chairman* ; W M B Hartley, C S Burroughs  
 and H J Ibbotson.

**ADVOCATES' LIBRARY.**

Hon Mr Justice Day, *President.*  
 W C Meredith, Q C, *Vice President.*  
 Fredk. Griffin, *Treas.* | Strachan Bethune, *Secy.*

## MECHANICS' INSTITUTE.

Charles M. Tate, *President*.  
 James Morice, *First Vice President*.  
 Thomas M'Ginn, *Second Vice President*.  
 John Whitelaw, *Third Vice President*.  
 Wm. M. Milne, *Fourth Vice President*.  
 William Footner, *Corresponding Secretary*.  
 Charles M'Donald, *Recording Secretary*.  
 Andrew Cowan, *Treasurer*.  
 Henry Bulmer, *Librarian and Cabinet Keeper*,  
 George Richardson, *Superintendent*.

## INSTITUT CANADIEN.

Joseph Papin, *President*.  
 L DeLorme, *1st Vice Pres* | C Papineau, *2d do*  
 C Lamontagne, *Secretary*  
 J B E Dorion, *Assistant Secretary*.  
 A G Lajoie, *Corresponding Secretary*.  
 V P W Dorion, *Treasurer*.  
 C Bazinet, *Librarian*.  
 COMMITTEE — A J Lacroix, B Giroux, J Gingras

## LES SOCIETE DES AMIS.

George de Boucherville, *President*.  
 T H Peltier, *Cor. Sec.* | P L M'Donald, *Rec. Sec*  
 L. A. H. Latour, *Treasurer*.

## IMMIGRANT BOARD.

Honorable Adam Ferrie, *Chairman*.  
 Benj. Holmes, *Treas.* | James Court, *Secretary*.  
 Jas. Allison, *Govrt. Emigration Agent*.  
 Dr. J. Bowie, *Emigrant Physician*.  
 — Murphy, *Superintendent Emigrant Sheds,*  
 Office, Emigrant Sheds, Canal.

COMMISSIONERS FOR THE ERECTION  
OF PARISHES, AND THE BUILDING OF  
CHURCHES, PARSONAGE HOUSES AND  
CHURCH-YARDS.

Hon. F. P. Bruneau		Joseph Roy
P. L. Panet		George Weekes
J. Viger		E. Guy, <i>Secretary.</i>

Office—No. 2, St. Francois Xavier Street.

COMMISSIONERS FOR THE HARBOUR  
OF MONTREAL

John G. McKenzie		Charles S. Rodier
John Try.		

John T. Badgley, *Secretary.*

C. M. Tait, *Engineer.*

William Browne, *Wharfinger.*

COMMISSIONERS OF EDUCATION.

J. B. Meilleur, *Superintendent*, (Canada East)  
Rev. E. Ryerson, *do.* (Canada West.)

TRUSTEES MONTREAL TURNPIKE.

Hon H H Killaly		John Redpath
Benjamin Holmes		J M Tobin
Stanley Bagg,		

James Holmes, *Secretary.*

TRUSTEES LONGUEUIL AND CHAMBLY  
TURNPIKE.

John Glen, <i>Manager.</i>		Joseph F. Allard
John Yule		Eusèbe Frechette
Louis Gareau		Charles Sabourin
— Quin		Dr. Wilson, <i>Secry.</i>

**Clubs.****MONTREAL TURF CLUB.**

Charles Penner, *President.*

Hon. C. S. DeBleury, *Vice President.*

G. D. Gibb, M. D. *Treas.* | Saml. David, *Secretary.*

**MONTREAL REGATTA CLUB.**

John Young, *President.*

J. Gilmour, D. Murray, and J. Dyde, *Stewards.*

H. Mason, *Secretary and Treasurer.*

*Committee of Management.*—C. F. Clark, J. J. Jones, J. Walker, and J. Hutchison.

**MONTREAL CURLING CLUB.**

Hugh Allan, *President.* | Andw. M'Gill, *V. Pres.*

John Speirs, *Secretary and Treasurer.*

*Committee of Management.*—James Tyre, John Gordon, James Gilmour.

**THISTLE CURLING CLUB.**

John Kingan, *Pres* | Wm. Simpson, *V. Pres*

J. Murray, *Treasurer*; R. Muir, *Secretary.*

John Greenshields, } *Representative Members*

H. E. Montgomrie, }

Rev. Mr. M'Gill, *Chaplain.*

*Committee of Management.*—A. Allan, David Mair, W. J. Kay, Peter Gillespie.

**MONTREAL CRICKET CLUB.**

C. H. Castle, *President.* | John Dyde, *Vice Pres*

J. H. Connolly, *Secretary.*

F. Harris, *Treasurer.*

**AURORA CRICKET CLUB.**

Jos. Lyons, *President.* | H F J Jackson, *V. Pres.*

W. Nickols, *Secretary*; Thos Nickols, *Treasurer.*

## OLYMPIC CLUB.

C. F. Clark, *Chief.* | Myer Solomons, *Vice.*  
 A. Lamothe, *Secretary.*  
 C. Burroughs, *Treasurer.*

*Committee.*—E. E. Colborn, A. Lamothe, Wm. Shaw, J. Cushing.

## QUOIT CLUB.

John Dyde, *President.* | F. Harris, *Sec. & Treas.*

~~~~~

### Miscellaneous.

## MONTREAL MINING COMPANY.

Sir George Simpson, Hon. George Moffatt, Hon. Peter M'Gill, W. C. Meredith, and Thomas Cringan, *Trustees.*

Stewart Derbyshire, *Secretary.*

Office, 49, Notre Dame Street.

## BRITISH NORTH AMERICAN MINING COMPANY.

John Prince, Charles H. Castle, John M. Tobin, *Trustees.*

John T. Badgley *Secretary.*

## MONTREAL COUNTY AGRICULTURAL SOCIETY.

Chas. Penner, *Pres.* | Hon. A. N. Morin, *V. Pres.*

J. M. Ferres, *Secretary.*

J. Savage, *Treasurer.*

## Odd Fellows' Lodges

IN MONTREAL.

### GRAND LODGE OF BRITISH NORTH AMERICA.

|                                   |  |                               |
|-----------------------------------|--|-------------------------------|
| R H Hamilton, <i>G. M.</i>        |  | J Cushing, <i>G. Secy.</i>    |
| E L Montizambert, <i>D. G. M.</i> |  | C C S DeBleury, <i>G. Tr.</i> |

*The following Lodges are under the Jurisdiction of the Grand Lodge of B. N. America.*

Lodge Room:—Odd Fellows' Hall, Great Saint James Street.

### HOCHELAGA ENCAMPMENT.

|                              |  |                                 |
|------------------------------|--|---------------------------------|
| J O Brown, <i>C. P.</i>      |  | A. S. Menzies, <i>Scribe.</i>   |
| C C S DeBleury, <i>H. P.</i> |  | J. A. Perkins, <i>Treasurer</i> |
| John Dyde, <i>S. W.</i>      |  | J Hedge, <i>F. Scribe.</i>      |

### ROYAL MOUNT ENCAMPMENT.

|                             |  |                               |
|-----------------------------|--|-------------------------------|
| C Dunkin, <i>C. P.</i>      |  | Andrew Wilson, <i>Scribe</i>  |
| John Irvine, <i>H. P.</i>   |  | S G Patton, <i>F. Scribe.</i> |
| John Sproston, <i>S. W.</i> |  | J. Murray, <i>Treasurer.</i>  |
| James Gibson, <i>J. W.</i>  |  |                               |

### VICTORIA DEGREE LODGE.

|                                 |  |                              |
|---------------------------------|--|------------------------------|
| C C S DeBleury, <i>N. G.</i>    |  | J M Gilbert, <i>P. G.</i>    |
| C Dunkin, <i>A. N. G.</i>       |  | John Dyde, <i>V. G.</i>      |
| H H Whitney, <i>D. A. N. G.</i> |  | J. Murray, <i>Secretary.</i> |
| A H David, <i>Treasurer.</i>    |  |                              |

### PRINCE OF WALES LODGE.

|                             |  |                               |
|-----------------------------|--|-------------------------------|
| H F J Jackson, <i>P. G.</i> |  | J Williamson, <i>Secr'y.</i>  |
| Andrew Wilson, <i>N. G.</i> |  | D. Mair, <i>P. Secretary.</i> |
| W Ewan, <i>V. G.</i>        |  | J Fletcher, <i>Treasurer.</i> |



QUEEN'S LODGE.

|                       |  |                         |
|-----------------------|--|-------------------------|
| George M'Iver, P. G.  |  | C M Tait, Secretary.    |
| W Sache, N. G.        |  | H Dickinson, Treasurer  |
| William Easton, V. G. |  | J H Isaacson, P. Sec'y. |

COMMERCIAL LODGE.

|                     |  |                       |
|---------------------|--|-----------------------|
| W Sutherland, P. G. |  | A H Armour, Sec'y.    |
| J M Ferres, N. G.   |  | E T Taylor, P. Sec'y. |
| A H Campbell, V. G. |  | J G Horne, Treasurer. |

CANADA LODGE.

|                     |  |                        |
|---------------------|--|------------------------|
| John Young, P. G.   |  | John Smith, Secretary. |
| James Gibson, N. G. |  | W Macfarlane, P. Secy. |
| F B Matthews, V. G. |  | John Murray, Treasurer |

In addition to the above, there are Lodges in connexion with this Order at Quebec (2), St Johns, Stanstead, Belleville, Toronto, Peterboro, Picton, Brockville, Kingston, Cobourg, Port Hope, Saint Catherines, Hamilton, Cornwall and Bytown.

MANCHESTER UNITY.

*Lodges holding their Dispensations from the Board of Directors of Manchester, England.*

Lodge Room :—No. 22, St. Gabriel Street.

MONTREAL DISTRICT.

|                                 |  |                                |
|---------------------------------|--|--------------------------------|
| Andw. Mann, <i>G. M.</i>        |  | John Lambert, <i>C. S.</i>     |
| Alex. Morrison, <i>D. G. M.</i> |  | Alex. Murphy, <i>Treasurer</i> |

With two Deputies from each Lodge in the City.

**MONTREAL LODGE.—3115.**

|                            |  |                                |
|----------------------------|--|--------------------------------|
| H. D Garrish, <i>P. G.</i> |  | Wm. Reid <i>Secretary.</i>     |
| David Wylie, <i>N. G.</i>  |  | J. Egan, <i>Permt. Sec'ry.</i> |
| J. Nice, <i>V. G.</i>      |  | A. Morrison, <i>Treasurer.</i> |

Robert Godfrey, *Surgeon.*

Meets every alternate Monday.

**SAINT LAWRENCE LODGE—3618.**

|                             |  |                                |
|-----------------------------|--|--------------------------------|
| William Reid, <i>P. G.</i>  |  | K. Macaulay, <i>Secretary</i>  |
| Robt. Hampson, <i>N. G.</i> |  | A. Stewart, <i>Permt. Sec.</i> |
| George Fax, <i>V. G.</i>    |  | Wm. Reid, <i>Treasurer.</i>    |

Robert Godfrey, *Surgeon.*

Meets every alternate Monday.

**BRITISH NORTH AMERICA LODGE.—3791**

|                              |  |                                |
|------------------------------|--|--------------------------------|
| John Lambert, <i>P. G.</i>   |  | W. Macmullan, <i>secry.</i>    |
| Alex. W. Laird, <i>N. G.</i> |  | R. Richardson, <i>Rec Sec.</i> |
| Wm. Robinson, <i>V. G.</i>   |  | G. Lulham, <i>Treasurer.</i>   |

F. C. T. Arnoldi, *Surgeon.*

Meets every alternate Wednesday.

**BRITON'S QUEEN LODGE.—4030.**

M. H. Gault, *P. G.*

|                        |  |                               |
|------------------------|--|-------------------------------|
| John Hay, <i>N. G.</i> |  | David Vass, <i>Secretary.</i> |
| R. Davie, <i>V. G.</i> |  | A. K. Fenwick, <i>Surg.</i>   |

Meets every alternate Wednesday evening.

**VICTORIA LODGE.—4029.**

|                           |  |                               |
|---------------------------|--|-------------------------------|
| John Kingan, <i>P. G.</i> |  | A. Mann, <i>Treasurer.</i>    |
| W. Maxwell, <i>N. G.</i>  |  | R. Taylor, <i>Secretary.</i>  |
| J. Mavor, <i>V. G.</i>    |  | M. M'Culloch, <i>Surgeon.</i> |

Meets every alternate Tuesday evening.

In addition to the above, there are Lodges in Canada in connexion with the M. U., at Quebec, Perth, Bytown, Gananoque, Kingston, (2) Galt, Cobourg, Toronto, (3), Whitby, Cooksville Dundas, Hamilton, St. Catherines, Brantford, Port Dover, Ancastar, Etobicoke, and Chippewa.

**Rechabites.**

**MONTREAL DISTRICT, No. 13.**

|                      |                       |
|----------------------|-----------------------|
| W Slack, D. P. C. R. | J Campbell, D R S.    |
| C M Tate, D. C. R.   | H A Nelson, D. F. S.  |
| W M'Master, D. D. R. | W White, D. Treasurer |

**SPRING OF CANADA TENT, No. 45.**

|                      |                 |             |
|----------------------|-----------------|-------------|
| Wm. Hodgson, Sh.     | J Rennie, sen.  | } Trustees. |
| J Fletcher, P. C. R. | C W Meakins,    |             |
| C W Meakins, C. R.   | David Smith,    |             |
| L Paton, D. R.       | John Harding    |             |
| F. Woodhouse, R. S.  | G Langdale, L.  |             |
| John Campbell, F. S  | C Morgan, I. G. |             |

**UNION TENT, No. 96.**

|                        |                |             |
|------------------------|----------------|-------------|
| H A Nelson, Sh.        | N B Corse, T.  | } Trustees. |
| J A Adams, P. C. R.    | H Lyman,       |             |
| A Bryson, C. R.        | N B Corse,     |             |
| James Kay, D. R.       | C Bryson,      |             |
| Jos Stanniforth, R. S. | — Menzies, L   |             |
| H T Hunt, F. S.        | A Perry, I. G. |             |

**PERSEVERANCE TENT, No. 107.**

|                      |                        |             |
|----------------------|------------------------|-------------|
| R D Wadsworth, Sh.   | John Somers, T         | } Trustees. |
| William Black, P C R | R Poney, Senr          |             |
| C M'Lellan, C R      | Robert Irwin,          |             |
| James Gill, D R      | James Drew             |             |
| John M'Grath, R. S.  | J M'Dougall, L         |             |
| Robert Irwin, F S    | H Alderdice, Jun., I G |             |

**BRITANNIA TENT, No. 166.**

|                    |               |            |
|--------------------|---------------|------------|
| J C Becket, Sh.    | A Morrison, T | } Trustees |
| David Wylie, P C R | J Holland,    |            |
| A Johnston, C R    | J M'Dougall   |            |
| J Brodie, D R      | T Clarke,     |            |
| William Owler, R S | J Taylor, L   |            |
| Saml Wilson, F S   |               |            |

## Religious Denominations

IN MONTREAL,  
Ministers Officiating, and Hours of Worship.

*Parish Church.*—High Mass...Morning at half-past 9; Vespers, half-past 2.

*Recollet (Irish) Church.*—High Mass...Morning at half-past 9; Vespers, half-past 2.

*Bonsecours (Irish) Church.*—High Mass...Morning at half-past 9; Vespers, half-past 2.

*Cathedral (Bishop's Church).*—High Mass...Morning at half-past 9; Vespers, half-past 2.

### PROTESTANT EPISCOPAL.

*Christ Church, Notre Dame Street.*—Rev. Dr. Bethune, Rev W Adamson, & Rev -- Fletcher  
Divine Service...Morning at 11, Afternoon at 3;  
for Military, at half-past 1.—Sunday School in  
National School, at 9, a. m.

*Trinity Church.*—Rev M Willoughby & Rev D B Parnther.—Divine Service...Morning at 11;  
Evening at 7—Sunday School at half-past 2.

*St Thomas' Chapel, Quebec Suburbs.*—Rev Chas. Bancroft.—Divine Service...Morning at 11;  
Evening at 7—Sunday School at half-past 2.

*St George's Chapel, St Joseph Street.*—Rev W T Leach.—Divine Service...Morning at Eleven;  
Evening at 7—Sunday School at half-past 2.

*St Ann's Chapel, Griffintown.*—Rev D Falloon.  
Divine Service...Morning at 11; Evening at 7—  
Sunday School at 4.

### PRESBYTERIAN CHURCH OF SCOTLAND.

*Saint Andrew's Church, St Peter Street.*—Rev A Mathieson, D D—Divine Service...Morning at 11; afternoon at half-past 2—Sund. School at 4

*Saint Paul's Church, St. Helen Street.*—Rev Robt M'Gill—Divine Service...Morning at Eleven;  
Afternoon at half-past 2.—Sund. School at 4.

PRESBYTERIAN CHURCH OF CANADA.

*St Gabriel Street Church*,—Rev Wm. Leishman—  
Divine Service...Morning at 11; Evening  
—Sunday School at half-past 2.

*Coté Street Church*—Rev \_\_\_\_\_ —Divine Ser-  
vice...Morn at 11; Evg at 7—Sund Sch. at 3.

UNITED SECESSION.

Lagauchetiere Street—Rev Wm Taylor— Divine  
Service...Morning at 11; Afternoon at half-  
past 2—Sunday School at 4.

AMERICAN PRESBYTERIAN.

Great St James Street—Rev Caleb Strong, A M—  
Divine Service...Morning at 11; Afternoon at  
half-past 2†—Sunday School at 9, a m.

WESLEYAN METHODISTS.

Great St James Street } Divine Service...Morn  
Quebec Suburbs } at 10½; Evening at 6½—  
Griffintown } S Sch. at 9 a m, & 2 p m  
Revds M Richey, C Churchill, Geo H Davis,  
G Dorey,—L Lusher, *Supernumerary*.

CONGREGATIONAL.

Radegonde St—H Wilkes, A M—Service...Morn  
at 11; Evening at half-past 6†—S School at 3  
Gosford Street—Service...Morning at 11; eveng.  
at half-past 6†—Sunday School, at 3.

BAPTIST.

Saint Helen Street—Rev J Girdwood—Service...  
Morning at 11; Evening at half-past 6†—  
Sunday School, at 9, a m.

Ann Street, Griffintown—Rev .....  
Service..... Sunday School at 9, a m

UNITARIAN.

Beaver Hall Place—Rev J Cordner—Service...  
Morning at 11; Evg at 7—Sunday School at 3

JEWISH SYNAGOGUE.

Reverend A De Sola, Montreal.

† Commence half an hour later in Summer.

# Currency Tables.

EQUIVALENT SUMS: IN STERLING, CURRENCY,  
AND DOLLARS AND CENTS,

| Stg. Currency. |      |       | Do ltr  | Cy.  | Sterling. |                     | Dol. Dol. |      | Sterling. |    |    |
|----------------|------|-------|---------|------|-----------|---------------------|-----------|------|-----------|----|----|
| £              | £    | s. d. | \$ cts. | £    | £         | s. d.               | \$        | \$   | £         | s. | d. |
| 1              | 1    | 4 4   | 4 87    | 1    | 0         | 16 5 $\frac{1}{4}$  | 4         | 1    | 0         | 4  | 1  |
| 2              | 2    | 8 8   | 9 74    | 2    | 1         | 12 10 $\frac{1}{2}$ | 8         | 2    | 0         | 8  | 2  |
| 3              | 3    | 13 0  | 14 60   | 3    | 2         | 9 3 $\frac{3}{4}$   | 12        | 3    | 0         | 12 | 4  |
| 4              | 4    | 17 4  | 19 46   | 4    | 3         | 5 9                 | 16        | 4    | 0         | 16 | 5  |
| 5              | 6    | 1 8   | 24 33   | 5    | 4         | 2 2 $\frac{1}{4}$   | 20        | 5    | 1         | 0  | 6  |
| 6              | 7    | 6 0   | 29 20   | 6    | 4         | 18 7 $\frac{1}{2}$  | 24        | 6    | 1         | 4  | 8  |
| 7              | 8    | 10 4  | 34 07   | 7    | 5         | 15 0 $\frac{3}{4}$  | 28        | 7    | 1         | 8  | 9  |
| 8              | 9    | 14 8  | 38 93   | 8    | 6         | 11 6                | 32        | 8    | 1         | 12 | 10 |
| 9              | 10   | 19 0  | 43 80   | 9    | 7         | 7 11 $\frac{1}{4}$  | 36        | 9    | 1         | 16 | 11 |
| 10             | 12   | 3 4   | 48 67   | 10   | 8         | 4 4 $\frac{1}{2}$   | 40        | 10   | 2         | 1  | 1  |
| 20             | 24   | 6 8   | 87 33   | 20   | 16        | 8 9 $\frac{1}{4}$   | 80        | 20   | 4         | 2  | 2  |
| 30             | 36   | 10 0  | 146 00  | 30   | 24        | 13 1 $\frac{3}{4}$  | 120       | 30   | 6         | 3  | 3  |
| 40             | 48   | 13 4  | 194 67  | 40   | 32        | 17 6 $\frac{1}{2}$  | 160       | 40   | 8         | 4  | 4  |
| 50             | 60   | 16 8  | 243 33  | 50   | 41        | 1 11                | 200       | 50   | 10        | 5  | 5  |
| 60             | 73   | 0 0   | 292 00  | 60   | 49        | 6 3 $\frac{1}{4}$   | 240       | 60   | 12        | 6  | 6  |
| 70             | 85   | 3 4   | 340 67  | 70   | 57        | 10 8 $\frac{1}{4}$  | 280       | 70   | 14        | 7  | 7  |
| 80             | 97   | 6 8   | 389 33  | 80   | 65        | 15 0 $\frac{3}{4}$  | 320       | 80   | 16        | 8  | 8  |
| 90             | 109  | 10 0  | 438 00  | 90   | 73        | 19 5 $\frac{1}{2}$  | 360       | 90   | 18        | 9  | 9  |
| 100            | 121  | 13 4  | 486 67  | 100  | 82        | 3 10                | 400       | 100  | 20        | 10 | 10 |
| 200            | 243  | 6 8   | 973 33  | 200  | 164       | 7 8                 | 800       | 200  | 41        | 1  | 1  |
| 300            | 365  | 0 0   | 1460 00 | 300  | 246       | 11 6                | 1200      | 300  | 61        | 12 | 1  |
| 400            | 486  | 13 4  | 1946 67 | 400  | 328       | 15 4                | 1600      | 400  | 82        | 3  | 1  |
| 500            | 608  | 6 8   | 2433 33 | 500  | 410       | 19 2 $\frac{1}{4}$  | 2000      | 500  | 102       | 14 |    |
| 600            | 730  | 0 0   | 2920 00 | 600  | 493       | 3 0 $\frac{1}{4}$   | 2400      | 600  | 123       | 5  |    |
| 700            | 851  | 13 4  | 3406 67 | 700  | 575       | 6 10 $\frac{1}{4}$  | 2800      | 700  | 143       | 16 |    |
| 800            | 973  | 6 8   | 3893 33 | 800  | 657       | 10 8 $\frac{1}{4}$  | 3200      | 800  | 164       | 7  |    |
| 900            | 1095 | 0 0   | 4380 00 | 900  | 739       | 14 6 $\frac{1}{4}$  | 3600      | 900  | 184       | 18 |    |
| 1000           | 1216 | 13 4  | 4866 67 | 1000 | 821       | 18 4 $\frac{1}{4}$  | 4000      | 1000 | 205       | 9  |    |

EQUIVALENT SUMS: IN STERLING, CURRENCY, AND DOLLARS AND CENTS.

CURRENCY,

| ol.  | Sterling. |    |    |  |
|------|-----------|----|----|--|
| \$   | £         | s. | d. |  |
| 1    | 0         | 4  | 1  |  |
| 2    | 0         | 8  | 2  |  |
| 3    | 0         | 12 | 4  |  |
| 4    | 0         | 16 | 5  |  |
| 5    | 1         | 0  | 6  |  |
| 6    | 1         | 4  | 8  |  |
| 7    | 1         | 8  | 9  |  |
| 8    | 1         | 12 | 10 |  |
| 9    | 1         | 16 | 11 |  |
| 10   | 2         | 1  | 1  |  |
| 20   | 4         | 2  | 2  |  |
| 30   | 6         | 3  | 3  |  |
| 40   | 8         | 4  | 4  |  |
| 50   | 10        | 5  | 5  |  |
| 60   | 12        | 6  | 6  |  |
| 70   | 14        | 7  | 7  |  |
| 80   | 16        | 8  | 8  |  |
| 90   | 18        | 9  | 9  |  |
| 100  | 20        | 10 | 10 |  |
| 200  | 41        | 1  | 1  |  |
| 300  | 61        | 12 | 1  |  |
| 400  | 82        | 3  | 1  |  |
| 500  | 102       | 14 |    |  |
| 600  | 123       | 5  |    |  |
| 700  | 143       | 16 |    |  |
| 800  | 164       | 7  |    |  |
| 900  | 184       | 18 |    |  |
| 1000 | 205       | 9  |    |  |

| St | Currncy |    | Dols             | Cur. | Sterlg. | Cts. | Cts. | Stg.             | Cy.  |                                                                                                     |   |                 |
|----|---------|----|------------------|------|---------|------|------|------------------|------|-----------------------------------------------------------------------------------------------------|---|-----------------|
| s. | £       | s. | d.               | \$   | cts     | s.   | s.   | d.               | s.   | d.                                                                                                  |   |                 |
| 1  | 0       | 1  | 2 $\frac{1}{4}$  | 0    | 24      | 1    | 0    | 9 $\frac{3}{4}$  | 20   | 1                                                                                                   | 0 | 0 $\frac{1}{2}$ |
| 2  | 0       | 2  | 5 $\frac{1}{4}$  | 0    | 49      | 2    | 1    | 7 $\frac{3}{4}$  | 40   | 2                                                                                                   | 0 | 1 $\frac{1}{4}$ |
| 3  | 0       | 3  | 7 $\frac{3}{4}$  | 0    | 73      | 3    | 2    | 5 $\frac{1}{4}$  | 60   | 3                                                                                                   | 0 | 1 $\frac{3}{4}$ |
| 4  | 0       | 4  | 10 $\frac{3}{4}$ | 0    | 97      | 4    | 3    | 3 $\frac{1}{4}$  | 80   | 4                                                                                                   | 0 | 2 $\frac{1}{2}$ |
| 5  | 0       | 6  | 1                | 1    | 22      | 5    | 4    | 1 $\frac{1}{4}$  | 100  | 5                                                                                                   | 0 | 3 $\frac{1}{2}$ |
| 6  | 0       | 7  | 3 $\frac{1}{4}$  | 1    | 46      | 6    | 4    | 11 $\frac{1}{4}$ | 120  | 6                                                                                                   | 0 | 3 $\frac{1}{2}$ |
| 7  | 0       | 8  | 6 $\frac{1}{4}$  | 1    | 70      | 7    | 5    | 9                | 140  | 7                                                                                                   | 0 | 4 $\frac{1}{4}$ |
| 8  | 0       | 9  | 8 $\frac{3}{4}$  | 1    | 95      | 8    | 6    | 7                | 160  | 8                                                                                                   | 0 | 4 $\frac{1}{4}$ |
| 9  | 0       | 10 | 11 $\frac{3}{4}$ | 2    | 19      | 9    | 7    | 4 $\frac{3}{4}$  | 180  | 9                                                                                                   | 0 | 5 $\frac{1}{2}$ |
| 10 | 0       | 12 | 2                | 2    | 43      | 10   | 8    | 2 $\frac{3}{4}$  | 200  | 10                                                                                                  | 0 | 6               |
| 11 | 0       | 13 | 4 $\frac{1}{4}$  | 2    | 67      | 11   | 9    | 0 $\frac{1}{4}$  | 220  | 20                                                                                                  | 0 | 9 $\frac{3}{4}$ |
| 12 | 0       | 14 | 7 $\frac{1}{4}$  | 2    | 92      | 12   | 9    | 10 $\frac{1}{4}$ | 240  | 30                                                                                                  | 1 | 1               |
| 13 | 0       | 15 | 9 $\frac{3}{4}$  | 3    | 16      | 13   | 10   | 8 $\frac{1}{4}$  | 260  | 40                                                                                                  | 1 | 1               |
| 14 | 0       | 17 | 0 $\frac{1}{2}$  | 3    | 40      | 14   | 11   | 6                | 280  | 50                                                                                                  | 2 | 1               |
| 15 | 0       | 18 | 3                | 3    | 65      | 15   | 12   | 4                | 300  | 60                                                                                                  | 2 | 1               |
| 16 | 0       | 19 | 5 $\frac{1}{4}$  | 3    | 88      | 16   | 13   | 1 $\frac{3}{4}$  | 320  | 70                                                                                                  | 2 | 1               |
| 17 | 1       | 0  | 8 $\frac{3}{4}$  | 4    | 13      | 17   | 13   | 11 $\frac{3}{4}$ | 340  | 80                                                                                                  | 3 | 1               |
| 18 | 1       | 1  | 10 $\frac{3}{4}$ | 4    | 37      | 18   | 14   | 9 $\frac{1}{4}$  | 360  | 90                                                                                                  | 3 | 1               |
| 19 | 1       | 3  | 1 $\frac{1}{2}$  | 4    | 62      | 19   | 15   | 7 $\frac{1}{2}$  | 380  |                                                                                                     |   |                 |
| d. | £       | s. | d.               | \$   | cts     | d.   | s.   | d.               | Cts. | RULE—To convert Sterling into Curr'cy: To the given sum add 1-5th of itself & 1-12th of that 1-5th. |   |                 |
| 1  | 0       | 0  | 1 $\frac{1}{4}$  | 0    | 2       | 1    | 0    | 0 $\frac{3}{4}$  | 2    | To convert Cur'y into Stg: Multiply by 60 (or by 12 and 5) and divide by 73.                        |   |                 |
| 2  | 0       | 0  | 2 $\frac{1}{4}$  | 0    | 4       | 2    | 0    | 1 $\frac{3}{4}$  | 3    |                                                                                                     |   |                 |
| 3  | 0       | 0  | 3 $\frac{3}{4}$  | 0    | 6       | 3    | 0    | 2 $\frac{1}{4}$  | 5    |                                                                                                     |   |                 |
| 4  | 0       | 0  | 5                | 0    | 8       | 4    | 0    | 3 $\frac{1}{4}$  | 7    |                                                                                                     |   |                 |
| 5  | 0       | 0  | 6                | 0    | 10      | 5    | 0    | 4                | 8    |                                                                                                     |   |                 |
| 6  | 0       | 0  | 7 $\frac{1}{4}$  | 0    | 12      | 6    | 0    | 5                | 10   |                                                                                                     |   |                 |
| 7  | 0       | 0  | 8 $\frac{3}{4}$  | 0    | 14      | 7    | 0    | 5 $\frac{3}{4}$  | 12   |                                                                                                     |   |                 |
| 8  | 0       | 0  | 9 $\frac{3}{4}$  | 0    | 16      | 8    | 0    | 6 $\frac{3}{4}$  | 13   |                                                                                                     |   |                 |
| 9  | 0       | 0  | 11               | 0    | 18      | 9    | 0    | 7 $\frac{1}{4}$  | 15   |                                                                                                     |   |                 |
| 10 | 0       | 1  | 0                | 0    | 20      | 10   | 0    | 8 $\frac{1}{4}$  | 17   |                                                                                                     |   |                 |
| 11 | 0       | 1  | 1 $\frac{1}{4}$  | 0    | 22      | 11   | 0    | 9                | 18   |                                                                                                     |   |                 |



**EQUIVALENT SUMS IN DOLLARS AT  
5s. 1d. AND AT 5s. CURRENCY.**

| <i>at 5s.</i> | <i>at 5s. 1d.</i> | <i>5s 1d</i> | <i>at 5s.</i>     | EXAMPLE—\$1016 67               |
|---------------|-------------------|--------------|-------------------|---------------------------------|
|               |                   |              |                   | cents at 5s. are equal          |
| <i>Dols</i>   | <i>Dols cts.</i>  | <i>Dols</i>  | <i>Dols. cts.</i> | to how many at 5s.              |
| 1000          | 983 61            | 1000         | 1016 67           | 1d. ?                           |
| 2000          | 1967 21           | 2000         | 2033 33           | <i>At 5s.</i> <i>At 5s. 1d.</i> |
| 3000          | 2950 82           | 3000         | 3050 00           | 1000 <i>dols.</i> = 983 61      |
| 4000          | 3934 43           | 4000         | 4066 67           | 10 " = 9 83                     |
| 5000          | 4918 03           | 5000         | 5083 33           | 6 " = 5 90                      |
| 6000          | 5901 64           | 6000         | 6100 00           | 60 <i>cents</i> = 59            |
| 7000          | 6885 25           | 7000         | 7116 67           | 7 " = 7                         |
| 8000          | 7868 85           | 8000         | 8133 33           |                                 |
| 9000          | 8852 46           | 9000         | 9150 00           | As per table, 1000 00           |

**VALUE OF COINS.**

The values assigned to the several coins by the Currency Act are not arbitrary, but are proportioned, (except in the case of British Silver) to the quantity of pure gold or silver in each. The £ currency was and is equal to 4 dollars of *account*; and a note for 100 dollars, either in Upper or Lower Canada, is now, as it has always been, payable by £25 cy., in any coins equivalent by law to that sum. By the Currency Act the Provincial dollar of account is made equal in value to that of the United States.

The coins current by the Act are :—

British gold coins at the rate of £1 4s. 4d. cy. to £1 stg. American Eagles coined before 1st July, 1834, at £2 13s. 4d. cy.—Do coined between 1st July, 1834, and 1st January, 1841, at £2 10s.—and at the same rates for half Eagles, etc.

The above are a legal tender *by tale* if within 2 grains of full weight, deducting  $\frac{1}{2}$  d. cy. for each half of a grain wanting.

British gold and American gold coined before 1834, at 94s. 10d. cy. per oz. troy,—



American gold coined between 1834 and 1841 at 93s. cy. per oz. troy,—

|                                     |   |                                                               |
|-------------------------------------|---|---------------------------------------------------------------|
| Coined<br>before<br>Apr 26<br>1841. | { | Gold coin of France, at 98s. 1d. cy.<br>per oz. troy.         |
|                                     |   | Do. Laplata & Columbia, at 89s 5d. do                         |
|                                     |   | Do. Portugal & Brazil, at 94s. 6d. do.                        |
|                                     |   | Span. Mex and Chilian Doubloons,<br>at 89s. 7d. per oz. troy. |

—if offered respectively in sums of not less than £50 cy., at one time.

British silver coins, *while lawfully current in Gr. Britain*, pass for sums proportionate to their nominal value there, at the rate of £1 4s. 4d. cy. for £1 stg., in sums not exceeding £2 10s. cy. in any one payment.

The dollars of Spain, United States, Peru, Chili, Central America, States of South America, and of Mexico, coined before 1841, at 5s. 1d. cy., and half dollars at 2s. 6½d. cy. Quarters at 1s. 3d. Eighths at 7½d., and sixteenths at 3½d., if legal weight. The parts less than halves being a tender at the said rates *by tale* to the amount of £2 10s. in one payment, until they have lost one twenty-fifth of their weight, and not afterwards.

French 5 franc silver pieces, coined before 26th April, 1842, at 4s. 8d. each.

Copper coins of the United Kingdom, (or any to be coined by Her Majesty, of not less than five sixths the weight of such coin) at their nominal rates.

The least legal weight of a Sovereign is, 5 dwts 2½ grains.—of an Eagle, coined before 1834, 11 dwts. 6 grs.—after 1834, 10 dwts. 18 grs.—of a Dollar, 17 dwts. 4 grains.—of a 5 franc piece, 16 dwts.

## Free Masons.

### PROVINCIAL GRAND LODGE.

MONTREAL AND WILLIAM HENRY.

- R. W. Br. The Hon. P. McGill, *P. G. M.*  
 " J. S. McCord, *D. P. G. M.*  
 V. W. Br. M. S. David .....*S. G. W.*  
 " D. Gorrie.....*J. G. W.*  
 " Rev. W. T. Leach, *G. Chaplain.*  
 " F. Griffin.....*G. Treasurer.*  
 " G. Grundy.....*G. Registrar.*  
 " T. D. Harington ...*G. Secretary.*  
 Br. T. A. Cary.....*Asst. do.*  
 W. Br. J. Glass.....*S. G. D.*  
 " J. McNider.....*J. G. D.*  
 " J. S. Elliott.....*G. S. Works.*  
 " R. S. Tylee.....*G. D. Cer's.*  
 Br G. Moffatt, Jr.....*Asst. do.*  
 " M. J. Hays.....*G. Sword Bearer.*  
 " C. W. Maçon .....*G. Pursuivant.*  
 " J. Thomson.....*G. Tyler.*  
 " — Harper.....*Asst. do.*  
 Brs. Thomson, Townsend, Chalmers, Kadwell,  
 Claremont, and S. Bethune, *P. G. Stewards.*

### SAINT PAUL'S LODGE, No. 514, R. E.

- V. W. Brother D. L. M'Pherson, ...*W. M.*  
 " David Kinnear, .....*S. W.*  
 " J. S. Elliott, .....*J. W.*  
 " J. H. Joseph, .....*Treasurer.*  
 " S. Bethune, .....*Secretary.*  
 " Rev. W. A. Adamson, *Chaplain.*  
 " H. Howard,.....*S. D.*  
 " A. H. Campbell,.....*J. G.*  
 " G. D. Watson,.....*D. C.*  
 " G. Moffatt, .....*I. G.*  
 " T. W. Ray,.....*Tyler.*

## ST. GEORGE'S LODGE, No. 643, E. R.

|                              |                    |
|------------------------------|--------------------|
| W. Br. T. D. Harington ..... | <i>W. M.</i>       |
| “ D. Gorrie.....             | <i>P. M.</i>       |
| Br. E. Thompson.....         | <i>S. W.</i>       |
| “ C. W. Maçon.....           | <i>J. W.</i>       |
| “ Rev. W. T. Leach.....      | <i>Chaplain.</i>   |
| “ John Whitelaw.....         | <i>Treasurer.</i>  |
| “ G. Grundy.....             | <i>Secretary.</i>  |
| “ J. Hood.....               | <i>S. D.</i>       |
| “ T. A. Cary .....           | <i>J. D.</i>       |
| “ C. S. DeBleury.....        | <i>D. C.</i>       |
| “ W. A. Townsend.....        | } <i>Stewards.</i> |
| “ W. Easton.....             |                    |
| “ A. W. Laird.....           | <i>I. G.</i>       |
| “ J. Thomson.....            | <i>Tyler.</i>      |

## ZETLAND LODGE.

|                               |                   |
|-------------------------------|-------------------|
| W. Brother W. M. Browne,..... | <i>W. M.</i>      |
| “ Isaac Aaron, .....          | <i>W. P. M.</i>   |
| “ A. Barrett,.....            | <i>S. W.</i>      |
| “ Samuel Lyons, .....         | <i>J. W.</i>      |
| “ J. H. Taaffe, .....         | <i>S. D.</i>      |
| “ .....                       | <i>J. D.</i>      |
| “ William Snaith, .....       | <i>Treasurer.</i> |
| “ Donald Murray, .....        | <i>Secretary.</i> |
| “ George Lulham,.....         | <i>I. G.</i>      |
| “ Dennis Gillan, .....        | <i>Tyler.</i>     |

## DORCHESTER LODGE.

ST. JOHNS, C. E.

|                             |                   |
|-----------------------------|-------------------|
| W. Brother B. Burland,..... | <i>W. M.</i>      |
| “ Isaac Aaron, .....        | <i>P. M.</i>      |
| “ — Lindsay,.....           | <i>S. W.</i>      |
| “ C. Pierce,.....           | <i>J. W.</i>      |
| “ J. C. Pierce, .....       | <i>Treasurer.</i> |
| “ William M'Ginnis,.....    | <i>Secretary.</i> |

## Meteorological Table.

*Statement of The Temperature at Montreal, from the 1st December, 1845, to 1st Nov., 1846, from a Register kept of Fahrenheit's Thermometer.*

Extracted from the MEDICAL JOURNAL.

|                      | Max.  | Min.  | Mean.  |
|----------------------|-------|-------|--------|
| 1845...December..... | +34 0 | -18 0 | +14 93 |
| 1846...January ..    | 40 0  | -13 0 | 17 56  |
| .....February ..     | 37 0  | -12 0 | 11 32  |
| .....March ..        | 50 0  | - 6 0 | 33 55  |
| .....April.....      | 71 0  | +27 0 | 48 1   |
| .....May ..          | 88 0  | 33 0  | 69 9   |
| .....June ..         | 96 0  | 43 0  | 68 83  |
| .....July ..         | 96 0  | 52 0  | 75 0   |
| .....August ..       | 95 0  | 54 0  | 69 0   |
| .....September ..    | 95 0  | 42 0  | 66 53  |
| .....October.....    | 74 0  | 20 0  | 43 5   |

*Mean Temperature of the Months of January, for the last thirty-one years.*

|                   |                  |
|-------------------|------------------|
| 1816 ....., +13 1 | 1832 .....+16 0  |
| 1817 ..... 12 0   | 1833 ..... 18 7  |
| 1818 ..... 4 6    | 1834 ..... 11 3  |
| 1819 ....., 16 1  | 1835 ..... 17 1  |
| 1820 .... . 14 9  | 1836 ..... 17 0  |
| 1821 ..... 9 4    | 1837 ..... 8 7   |
| 1822 ..... 9 7    | 1838 ..... 21 0  |
| 1823 ..... 16 4   | 1839 ..... 12 7  |
| 1824 ..... 15 1   | 1840 ..... 10 4  |
| 1825 ..... 19 2   | 1841 ..... 20 8  |
| 1826 ..... 17 5   | 1842 ..... 16 3  |
| 1827 ..... 12 4   | 1843 ..... 22 4  |
| 1828 ..... 17 8   | 1844 ..... 7 4   |
| 1829 ..... 13 5   | 1845 ..... 16 66 |
| 1830 ..... 12 0   | 1846 ..... 17 56 |
| 1831 ..... 13 8   |                  |

Sir

The  
passin  
the du  
able up  
that on  
duties  
Upon  
Oa  
qu  
And  
Upon  
Me  
Pea  
And s

The a  
cording  
cap. 14.  
The fo  
If imp  
WHEAT:  
made u  
by law  
the du  
48s. and  
49s. and  
50s. and  
BARLEY,  
age pric  
the man  
quarter  
quarter,

# ABSTRACT

OF

## Sir R. Peel's Corn Bill of 1846.

The Act commences by stating, that after the passing of this Act till the 1st February, 1849, the duties set forth in the schedule shall be payable upon all corn, &c. imported. It then recites, that on and after the 1st Feb., 1849, the following duties only shall be levied:—

Upon all Wheat, Barley, Bear or Bigg,  
Oats, Rye, Pease and Beans, for every s. d.  
quarter, ..... 1 0

And so in proportion for a less quantity.

Upon all Wheat Meal and Flour, Barley  
Meal, Oatmeal, Rye Meal and Flour,  
Pea Meal, and Bean Meal, per cwt ... 0 4½

And so in proportion for a less quantity.

The average prices are to be still made up according to the regulations made by 5 and 6 Vict. cap. 14.

The following is the schedule above referred to

If imported from any foreign country.

**WHEAT**:—Whenever the average price of Wheat made up and published in the manner required by law, shall be for every quarter under 48s. the duty shall be 10s.

|                          |                          |
|--------------------------|--------------------------|
| 48s. and under 49s...9s  | 51s. and under 52s ...6s |
| 49s. and under 50s ...8s | 52s. and under 53s ...5s |
| 50s. and under 51s ...7s | 53s. and upwards. ...4s  |

**BARLEY, BEAR, OR BIGG**:—Whenever the average price of Barley, made up and published in the manner required by law, shall be for every quarter under 26s., the duty shall be for every quarter, 5s.

|                         |  |                         |
|-------------------------|--|-------------------------|
| 26s & under 27s...4s 6d |  | 29s & under 30s...3s 0d |
| 27s & under 28s...4s 0d |  | 30s & under 31s...2s 6d |
| 28s & under 29s...3s 6d |  | 31s & upwards...2s 0d   |

**OATS** :—Whenever the average price of Oats, made up and published in the manner required by law, shall be for every quarter under 18s. the duty shall be for every quarter, 4s.

|                         |  |                         |
|-------------------------|--|-------------------------|
| 18s & under 19s...3s 6d |  | 21s & under 22s...2s 0d |
| 19s & under 20s...3s 0d |  | 22s & upwards, ...1s 6d |
| 20s & under 21s...2s 6d |  |                         |

**RYE, PEASE, AND BEANS** :—For every quarter, a duty equal in amount to the duty payable on a quarter of Barley.

**WHEAT MEAL AND FLOUR** :—For every barrel, being 196 lbs. a duty equal in amount to the duty payable on 38 gallons and a half of Wheat.

**BARLEY MEAL** :—For every quantity of 217½ pounds, a duty equal in amount to the duty payable on a quarter of Barley.

**OATMEAL AND GROATS** .—For every quantity of 181½ lbs. a duty equal in amount to the duty payable on a quarter of Oats.

**RYE MEAL AND FLOUR** :—For every barrel, being 196 lbs., a duty equal in amount to the duty upon forty gallons of Rye.

**PEA MEAL AND BEAN MEAL** :—For every quantity of 272 lbs., a duty equal in amount to the duty payable on a quarter of Pease or Beans.

If the produce of and imported from any British Possession out of Europe :

|                                                                                                           |      |
|-----------------------------------------------------------------------------------------------------------|------|
| Wheat, Barley, Bear or Bigg, Oats, Rye, s. d.                                                             |      |
| Pease, and Beans, the duty shall be for every quarter.....                                                | 1 0  |
| Wheat Meal, Barley Meal, Oatmeal, Rye Meal, Pea Meal and Bean Meal, the duty shall be for every cwt. .... | 0 4½ |

3s 0d  
2s 6d  
2s 0d

Oats,  
quired  
18s.

2s 0d  
1s 6d

arter,  
on a

arrel,  
duty

217 $\frac{1}{2}$   
pay-

ity of  
pay-

arrel,  
duty

uan-  
the  
s.

Bri-

s. d.

0

4 $\frac{1}{2}$

**R. & C. CHALMERS,**  
**Booksellers, Stationers,**

AND

**BOOKBINDERS,**  
**8, Great St James Street,**  
**MONTREAL,**

*Have always on hand, a complete assortment of*

**PLAIN & FANCY STATIONERY,**

Ledgers, Journals, Day Books, and every description of Blank Books Ruled, Printed and Bound to order; Writing Paper, Note Paper and Envelopes; Military Ledgers, Blank Forms, &c.; Quills, Steel Pens, Pencils, Sealing Wax; Pen Knives, Ink Stands, Writing Ink, Pocket-books, Portfolios, Writing Desks, &c.; Copying Presses, Copying Paper, and Letter Books; Bill Books, Bank Cheques, Bills of Exchange; Colored Papers, Drawing Paper and Bristol Board; Drawing Materials, and Mathematical Instruments; Albums, Scrap-Books, Music Books; Gold Pens, Ivory Tablets, Silver Pencil-Cases; Dressing Cases, Backgammon Boards, Card Cases; Playing Cards, Visiting Cards, &c.; Guide Books, Maps, Sketch Books, &c. &c.

Bibles, Prayer Books, Church Service, &c., in Plain and Elegant Bindings.—A great variety of London and Paris Engravings and Lithographs.—Picture Frames made to order.—Card Plates Engraved and Printed—The London Newspapers received and for sale on the arrival of the Mail Steamers.—A Constant supply of the cheap American Editions of New Books.



RE  
durin  
fore,  
main  
to gi  
with

PLA



At as



J. STARKE AND CO.,  
BOOK, JOB,  
And General Letter-Press  
**PRINTERS,**  
ST. THERESE STREET,  
MONTREAL,

RETURN thanks to their Customers and the Public, for the patronage they have received during the year, and beg to state that, as heretofore, neither pains nor expense will be spared to maintain the character of the establishment, and to give satisfaction to all who may favor them with their orders.

~~~~~  
EVERY DESCRIPTION OF  
**PLAIN & FANCY PRINTING,**

EXECUTED WITH

**Neatness, Accuracy & Despatch,**

*At as Low Prices as any other establishment in  
the City.*



FURTHER YEARS & YEARS  
...  
...  
...  
...



