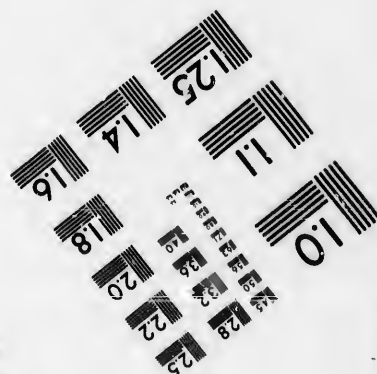
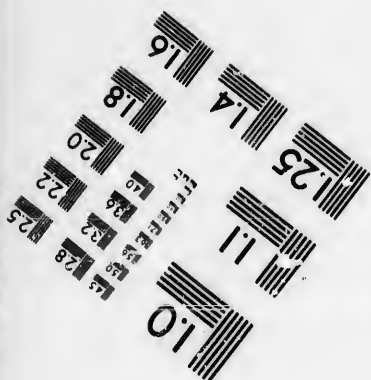
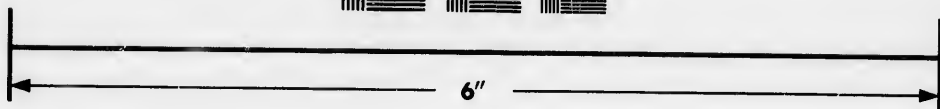
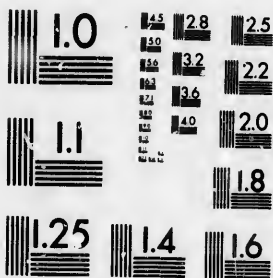

**IMAGE EVALUATION  
TEST TARGET (MT-3)**



**Photographic  
Sciences  
Corporation**

23 WEST MAIN STREET  
WEBSTER, N.Y. 14580  
(716) 872-4503

**CIHM/ICMH  
Microfiche  
Series.**

**CIHM/ICMH  
Collection de  
microfiches.**



Canadian Institute for Historical Microreproductions / Institut canadien de microreproductions historiques

**© 1987**

Technical and Bibliographic Notes/Notes techniques et bibliographiques

The Institute has attempted to obtain the best original copy available for filming. Features of this copy which may be bibliographically unique, which may alter any of the images in the reproduction, or which may significantly change the usual method of filming, are checked below.

L'Institut a microfilmé le meilleur exemplaire qu'il lui a été possible de se procurer. Les détails de cet exemplaire qui sont peut-être uniques du point de vue bibliographique, qui peuvent modifier une image reproduite, ou qui peuvent exiger une modification dans la méthode normale de filmage sont indiqués ci-dessous.

- Coloured covers/  
Couverture de couleur
- Covers damaged/  
Couverture endommagée
- Covers restored and/or laminated/  
Couverture restaurée et/ou pelliculée
- Cover title missing/  
Le titre de couverture manque
- Coloured maps/  
Cartes géographiques en couleur
- Coloured ink (i.e. other than blue or black)/  
Encre de couleur (i.e. autre que bleue ou noire)
- Coloured plates and/or illustrations/  
Planches et/ou illustrations en couleur
- Bound with other material/  
Relié avec d'autres documents
- Tight binding may cause shadows or distortion  
along interior margin/  
La reliure serrée peut causer de l'ombre ou de la  
distorsion le long de la marge intérieure
- Blank leaves added during restoration may  
appear within the text. Whenever possible, these  
have been omitted from filming/  
Il se peut que certaines pages blanches ajoutées  
lors d'une restauration apparaissent dans le texte,  
mais, lorsque cela était possible, ces pages n'ont  
pas été filmées.
- Additional comments:  
Commentaires supplémentaires:

- Coloured pages/  
Pages de couleur
- Pages damaged/  
Pages endommagées
- Pages restored and/or laminated/  
Pages restaurées et/ou pelliculées
- Pages discoloured, stained or foxed/  
Pages décolorées, tachetées ou piquées
- Pages detached/  
Pages détachées
- Showthrough/  
Transparence
- Quality of print varies/  
Qualité inégale de l'impression
- Includes supplementary material/  
Comprend du matériel supplémentaire
- Only edition available/  
Seule édition disponible
- Pages wholly or partially obscured by errata  
slips, tissues, etc., have been refilmed to  
ensure the best possible image/  
Les pages totalement ou partiellement  
obscurcies par un feuillet d'errata, une pelure,  
etc., ont été filmées à nouveau de façon à  
obtenir la meilleure image possible.

This item is filmed at the reduction ratio checked below/  
Ce document est filmé au taux de réduction indiqué ci-dessous.

11X	12X	14X	16X	18X	20X	22X	24X	26X	28X	30X	32X
						✓					

The copy filmed here has been reproduced thanks to the generosity of:

D. B. Weldon Library  
University of Western Ontario  
(Regional History Room)

The images appearing here are the best quality possible considering the condition and legibility of the original copy and in keeping with the filming contract specifications.

Original copies in printed paper covers are filmed beginning with the front cover and ending on the last page with a printed or illustrated impression, or the back cover when appropriate. All other original copies are filmed beginning on the first page with a printed or illustrated impression, and ending on the last page with a printed or illustrated impression.

The last recorded frame on each microfiche shell contain the symbol  $\rightarrow$  (meaning "CONTINUED"), or the symbol  $\nabla$  (meaning "END"), whichever applies.

Maps, plates, charts, etc., may be filmed at different reduction ratios. Those too large to be entirely included in one exposure are filmed beginning in the upper left hand corner, left to right and top to bottom, as many frames as required. The following diagrams illustrate the method:

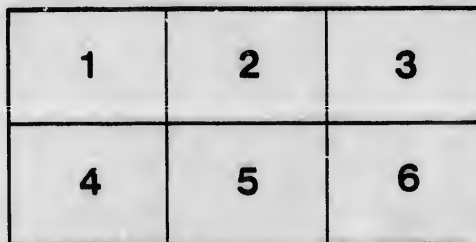
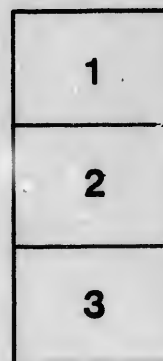

L'exemplaire filmé fut reproduit grâce à la générosité de:

D. B. Weldon Library  
University of Western Ontario  
(Regional History Room)

Les images suivantes ont été reproduites avec le plus grand soin, compte tenu de la condition et de la netteté de l'exemplaire filmé, et en conformité avec les conditions du contrat de filmage.

Les exemplaires originaux dont la couverture en papier est imprimée sont filmés en commençant par le premier plat et en terminant soit par la dernière page qui comporte une empreinte d'impression ou d'illustration, soit par le second plat, selon le cas. Tous les autres exemplaires originaux sont filmés en commençant par la première page qui comporte une empreinte d'impression ou d'illustration et en terminant par la dernière page qui comporte une telle empreinte.

Un des symboles suivants apparaît sur la dernière image de chaque microfiche, selon le cas: le symbole  $\rightarrow$  signifie "A SUIVRE", le symbole  $\nabla$  signifie "FIN".

Les cartes, planches, tableaux, etc., peuvent être filmés à des taux de réduction différents. Lorsque le document est trop grand pour être reproduit en un seul cliché, il est filmé à partir de l'angle supérieur gauche, de gauche à droite, et de haut en bas, en prenant le nombre d'images nécessaire. Les diagrammes suivants illustrent la méthode.

EXTRACT FROM THE VOTERS' LISTS ACT, 1896.

The Registrar shall, immediately upon the receipt of his copies, cause one of them to be printed as he is directed to do in the Statute in that behalf made to the Clerk of the Peace; the Clerk of the Peace, upon the receipt of his copies shall cause one of them to be printed as a copy of the same to be sent to the Clerk of the Peace; the School Board Master or Mistress shall in like manner post up one of his or her copies on the door of the School House, and every Postmaster shall post up one of his copies in his Post Office—Sec. 3.

MUNICIPALITY

— OF THE —

TOWNSHIP of MOSA

LIST OF VOTERS

FOR THE YEAR 1897.

ABSTRACT

	No. of Legislative Voters.	No. of Municipal Voters.	No. of Issues
1st E. D. ....	150	191	78
2nd E. D. ....	300	237	123
3rd E. D. ....	177	226	101
4th E. D. ....	181	212	126
Grand Totals.....	708	866	428

GLENCOE, ONT.

THE TRANSCRIPT PRINTING AND PUBLISHING HOUSE

2



LIST OF VOTERS  
FOR THE  
**TOWNSHIP OF MOSA**  
FOR THE YEAR 1897.

SCHEDULE OF POST OFFICES.

1—Strathburn	6—Newbury	12—Clachan	18—Toronto	24—Belleville
2—Woodgreen	7—Knapdale	13—Mt. Brydges	19—Delaware	25—Detroit
3—Wardsville	8—Kilmartin	14—London	20—Woodstock	26—Winnipeg
4—Cashmere	9—Alvinston	15—Chatham	21—Ridgetown	27—Franklin
5—Glencoe	10—Walkers	16—Windsor	22—Dundas	28—Port Huron
	11—Bothwell	17—St. Thomas	23—Niagara Falls	

**POLLING SUB-DIVISION No. ONE.**

Comprising all that part of the Township of Mosa lying West of the line between Lots Nos. 16 and 17.

**PART I.—Persons Entitled to Vote at both Municipal Elections and Elections to the Legislative Assembly.**

Noon ROLL	Juror	NAME.	OCCUPATION.	LOT.	Con. or Range	P.O.
129	j	Allan, Charles .....	Farmer .....	30. ....	1 r s	M F and owner 4
212	j	Allan, Ishmael .....	Farmer .....	30. ....	1 r n	M F and owner 4
594	j	Armstrong, Alexander .....	Farmer .....	n h f 17 .....	3 con	M F and owner 6
595	j	Armstrong, Hugh .....	Farmer .....	n h f 17 .....	3 con	M F and f s 6
631	j	Armstrong, Matthew .....	Farmer .....	w h f s h f 17 .....	4 con	M F and owner 6
598	j	Armstrong, Robert .....	Farmer .....	n h f n h f 19 .....	3 con	M F and owner 6
599	j	Armstrong, Alexander, jr. ....	Farmer .....	n h f n h f 19 .....	3 con	M F and f s 6
123	j	Atkin, Thomas .....	Laborer .....	pt 28 .....	1 r s	M F and tenant 4
130	j	Allan, Clifford .....	Farmer .....	pt 29 .....	1 r s	M F and owner 4
111	j	Atkinson, Joseph .....	Miller .....	pt 28 .....	1 r s	M F and tenant 4
240	j	Archer, Henry R. ....	Farmer .....	e h f n h f 17 .....	1 r n	M F and owner 6
600	j	Armstrong, Herbert .....	Farmer .....	n pt 19 .....	3 con	M F and f s 6
93	j	Blott, Wm R J .....	Farmer .....	b f 18 .....	1 r s	M F and owner 3
300	j	Blain, Peter .....	Farmer .....	w h f s h f 18 .....	2 r n	M F and owner 3
301	j	Blain, Joseph .....	Farmer .....	e pt s h f 19 .....	2 r n	M F and owner 3
596	j	Burges, Joseph .....	Farmer .....	n h f 17 .....	3 con	M F and f s 6
441	j	Bristow, William .....	Farmer .....	e h f n h f 23 .....	1 con	M F and owner 6
442	j	Bristow, David .....	Farmer .....	w h f n h f 23 .....	1 con	M F and owner 6

## POLLING SUB-DIVISION No. ONE - PART 1.

No. on Roll	Juror	NAME.	OCCUPATION.	LOT.	Con. or Street	P.O.
119		Brown, Byron	Laborer	pt 28	1 r s	M F and tenant 4
507		Burr, John	Farmer	e hf n hf 20	2 con	M F and owner 4
117		Battston, William	Laborer	pt 28	1 r s	M F and tenant 4
311		Brown, John	Farmer	25	2 r n	M F and tenant 11
399		Cucksey, John	Farmer	s hf 26	1 con	M F and tenant 11
105		Carans, Aaron	Farmer	w hf n hf 26	1 r s	M F and owner 4
554		Camplin, Robert	Farmer	w hf s hf 20	3 con	M F and owner 6
207		Cordukes, Isaac	Laborer	w hf s hf 28	1 r n	M F and tenant 11
392		Cushman, Arthur	Laborer	s hf 17	1 con	M F and tenant 6
208		Desand, William	Laborer	w hf s hf 28	1 r n	M F and tenant 11
109		Dixon, Michael	Miller	pt 28	1 r s	M F and owner 4
189		Dale, Charles	Farmer	s hf 21	1 r n	M F and owner 3
313		Duckworth, Lawrence	Farmer	s pt 27	2 r n	M F and owner 4
351		Deming, Prosper	Gentleman	pt n hf 17	2 r n	M F and owner 4
510		Douglas, James	Farmer	e hf n hf 21	2 con	M F and owner 6
97		Lawson, Isaac	Farmer	e pt 22	1 r s	M F and tenant 3
255		Davis, Arthur	Farmer	s hf s hf n hf 27	1 r n	M F and owner 4
314		Duckworth, Wm E.	Farmer	pt 27	1 r s	M F and f s 4
354		Duckworth, Peter	Farmer	s pt n hf 26	2 r n	M F and owner 4
		<i>Duckworth, George</i>		<i>1/2 27</i>	<i>2 R R</i>	<i>7478 20/2</i>
125		Everingham, Edward	Farmer	pt 28	1 r s	M F and f s 4
124		Everingham, Adoram	Farmer	pt 28	1 r s	M F and owner 4
241		Edwards, Cornelius, jr	Farmer	w hf 17	2 r n	M F and owner 3
242		Edward, Cornelius	Farmer	w hf s hf 17	2 r n	M F and tenant 3
350		Everett, Richard	Farmer	n pt n hf 17	2 r n	M F and owner 4
393		Earhart, George R.	Farmer	s hf 19	1 con	M F and tenant 6
394		Earhart, William	Farmer	s hf 19	1 con	M F and occ 6
		<i>Earhart, John</i>		<i>s hf 19</i>	<i>1 con</i>	<i>7478 tenant 20/2</i>
99		Fleming, Alexander	Farmer	lot 23	1 r s	M F and owner 3
101		Fleming, Gzowski B.	Farmer	lot 25	1 r s	M F and owner 4
102		Fleming, Samuel	Farmer	lot 25	1 r s	M F and f s 4
107		Fleming, John	Farmer	n hf 27	1 r s	M F and owner 4
103		Fleming, David	Farmer	lot 25	1 r s	M F and f s 4
899		Flagg, Robert	Farmer	w hf s hf 22	2 con	M F and tenant 6
126		Gibb, John S.	Farmer	e pt 28	1 r s	M F and owner 4
348		Glasgow, Thomas W.	Farmer	s pt n hf 17	2 r n	M F and owner 3
349		Glasgow, James	Farmer	s pt n hf 17	2 r n	M F and owner 3
515		Gillet, William	Farmer	w hf n hf 22	2 con	M F and owner 11



POLLING SUB-DIVISION No. ONE—PART 1.

P.O.		No. on Roll.	Juror	NAME.	OCCUPATION.	LOT.	Con. or Street	P.O.
enant	4	305		George, George	Farmer	w hf 20	2 r n	M F and owner 3
owner	6	305		George, Arthur	Farmer	w hf 20	2 r n	M F and F S 3
enant	4	662		Gillis, Arch'd	Farmer	n hf 18	4 con	M F and owner 5
enant	11	637		Gatecliffe, Thomas		pt s hf 19	4 con	M F and tenant 6
enant	11	191		Hennan, William A.	Farmer	s hf 22	1 r n	M F and F S 3
owner	4	190		Hennan, James	Farmer	s hf 22	1 r n	M F and owner 3
owner	6	244		Harold Thomas	Farmer	e hf e hf n hf 18	1 r n	M F and owner 3
enant	1	245		Harold, James	Farmer	e hf 20	2 r n	M F and F S 3
enant	6	246		Harris, Henry	Farmer	w hf 18	1 r n	M F and owner 3
enant	11	401		Hewett, George	Farmer	gore 27	1 con	M F and owner 11
enant	6	445		Hewett, Benjamin	Farmer	gore n hf 26	1 con	M F and owner 11
		302		House, Jacob	Farmer	s w cor s hf 19	2 r n	M F and owner 3
		533		Harris, Charles	Farmer	w hf 18	1 r n	M F and F S 3
		534		Harris, William	Farmer	w hf 18	1 r n	M F and F S 3
		304		House, John	Farmer	pt s hf 19	2 r n	M F and occ 3
		560		Hillman, Neil	Farmer	e hf s hf 19	3 con	M F and owner 6
enant	11							
owner	4							
owner	3							
owner	4							
owner	6							
owner	6							
enant	3							
owner	4							
owner	4							
enant	4							
enant	4							
enant	4							
enant	4							
		548	j	Jeffery, Robert	Farmer	pt s hf 18 and 19	3 con	M F and owner 6
		663		Kane, Daniel	Farmer	n pt n hf 19	4 con	M F and owner 6
		665		Kane, John	Farmer	pt n hf 19 and 20	4 con	M F and owner 6
		666		Kane, Patrick	Farmer	w hf n hf 20	3 con	M F and F S 6
s	4							
wner	4							
enant	3							
wner	3							
enant	6							
enant	6							
		444		Lilley, John	Farmer	n hf 25	1 con	M F and tenant 11
		198		Lilly, W C	Farmer	e pt 28	1 r s	M F and tenant 4
		516		Laugheed, George H.	Farmer	gore n hf 24	2 con	M F and tenant 11
		557		Lumley, Elijah		w hf 21	3 con	M F and occ 6
		115		Mitchell, Aron	Laborer	pt 28	1 r s	M F and tenant 4
		247		Mulligan, John	Farmer	n hf 21	1 r n	M F and owner 3
		248		Moyer, John	Farmer	e pt n hf 22	1 r n	M F and owner 3
		249		Moyer, Samuel	Farmer	e pt n hf 22	1 r n	M F and owner 3
		297		Mitchell, John	Farmer	e hf s hf 18	2 r n	M F and owner 3
		597		Miller, George	Farmer	s hf n hf 19	3 con	M F and owner 6
		298		Mitchell, Matthew	Farmer	e hf s hf 18	2 r n	M F and tenant 3
		96		Mills, Sidney	Farmer	b f 21	1 r s	M F and owner 3
		635		Morin, James	Farmer	w pt s hf 17 and 18	5 con	M F and owner 6
		316		Murphey, Joseph	Farmer	pt gore 28 and 27	2 r n	M F and owner 11
		106		Moyer, Abraham	Farmer	w hf n hf 26	1 r s	M F and occ 4
		195		Milner, Thomas	Farmer	n hf 19	2 r n	M F and owner 3
		194		Milner, William	Farmer	w pt 22	1 r s	M F and tenant 3
		398		Moyer, Samuel A.	Farmer	s hf 25	1 con	M F and tenant 11
		893		Murtin, George W.	Farmer	w hf s hf 23	2 con	M F and tenant 6

POLLING SUB-DIVISION No. ONE—PART 1.

No. on Roll.	Juror.	NAME.	OCCUPATION.	LOT.	Con. or Range		P. O.
122	j	McCallum, Milton	Laborer	pt 28	1 r n	M F and tenant	4
251	j	McCallum, Angus	Farmer	w h f n h f 23	1 r n	M F and owner	3
252	j	McCallum, Archibald	Farmer	23	2 r n	M F and owner	3
253	j	McCallum, Hugh	Farmer	w h f n h f 23	1 r n	M F and owner	3
634	j	McRae, James	Farmer	s h f 19	4 con	M F and owner	6
664	j	McLear, Mark	Laborer	pt n h f 19	4 con	M F and owner	6
95	j	McArthur, Angus	Farmer	b f 20	1 r s	M F and owner	3
546	j	McCallum, Duncan	Farmer	pt s h f 18	3 con	M F and owner	6
509	j	McCready, Archibald	Farmer	n pt s h f 20	2 con	M F and owner	6
482	j	McHattie, James	Farmer	gore 25	2 con	M F and F s	11
483	j	McHattie John	Farmer	s pt s h f 24	2 con	M F and tenant	11
307	j	Nixon, Charles W	Farmer	lot 21	2 r n	M F and owner	3
308	j	Nixon, Charles A	Farmer	lot 21	2 r n	M F and F s	6
355	j	Oliver, John	Farmer	n pt n h f 26	2 r n	M F and owner	11
309	j	Purdy, William	Farmer	lot 22	2 r n	M F and owner	3
555	j	Passmore, Richard	Farmer	w h f 21	3 con	M F and owner	6
556	j	Passmore, Edward	Farmer	w h f 21	3 con	M F and owner	6
312	j	Robins, George	Farmer	s h f 26	2 r n	M F and owner	4
505	j	Robinson, John H	Farmer	n h f 19	2 con	M F and owner	6
552	j	Robinson, Wm F	Farmer	pt 19 and 20	3 con	M F and owner	6
239	j	Randle, Job	Farmer	n h f 21	1 con	M F and tenant	5
110	j	Shrumm, John H	Laborer	pt 28	1 r s	M F and owner	4
198	j	Saylor, Isaac	Farmer	e pt s h f 26	1 r n	M F and owner	4
199	j	Saylor, William R	Farmer	e pt s h f 26	1 r n	M F and F s	4
200	j	Smith, David	Farmer	w h f s h f 26	1 r n	M F and owner	4
120	j	Sitler, Allan	Laborer	pt 28	1 r s	M F and tenant	4
203	j	Saylor, Joseph H	Farmer	e h f s h f 27	1 r n	M F and owner	4
204	j	Saylor, Isaac, jr	Farmer	w h f s h f 27	1 r n	M F and owner	4
196	j	Sowler, John	Farmer	w pt 25	1 r n	M F and tenant	4
250	j	Stewart, Charles	Farmer	n pt n h f 24	1 r n	M F and owner	3
256	j	Swartz, Andrew	Farmer	n h f n h f 27	1 r n	M F and owner	4
473	j	Stocking, Stephen	Farmer	s pt s h f 19	2 con	M F and occ	4
474	j	Stocking, John	Farmer	s pt s h f 20	2 con	M F and owner	6
475	j	Stocking, Walter	Farmer	e h f s h f 22	2 con	M F and owner	6
476	j	Sheriff, John	Farmer	e pt s h f 23	2 con	M F and tenant	6
661	j	Stuclair, James	Farmer	n h f n h f 17	4 con	M F and owner	6
477	j	Sheriff, Riely	Farmer	w pt s h f 23	2 con	M F and tenant	6

POLLING SUB-DIVISION No. ONE-PART 1-2.

No. ON ROLL	Juror.	NAME.	OCCUPATION.	LOT.	Con. or Range	P. O.
636	j	Sando, W H	Station Agent	pt s hf 19 and 20	4 con	M F and tenant 6
193	j	Saylor, Nichols	Farmer	pt 21	1 r s	M F and tenant 3
506		Sullivan, Thomas	Farmer	e hf n hf 20	2 con	M F and tenant 6
		<i>W Shouldice Henry</i>		<i>W pt 2 hf 17</i>	<i>5 con M F and tenant 6</i>	
100	j	Taylor, Angus	Farmer	c pt s hf 25	1 r n	M F and owner 3
113		Tunks, David	Laborer	pt 28 and 29	1 r s	M F and owner 4
210		Tunks, Robert	Farmer	pt s hf 29	1 r n	M F and owner 11
192	j	Taylor, Daniel	Farmer	pt s hf 24	1 r n	M F and owner 3
254	j	Willick, Samuel	Farmer	n lf 26	1 r n	M F and owner 4
104		Woodrow, Smith	Farmer	s hf 26	1 r s	M F and owner 4
186		Walker, Henry R	Farmer	s hf 20	1 r n	M F and owner 3
310		Woodrow, Daniel	Farmer	lot 25	2 r n	M F and owner 4
632		Webster, David	Farmer	s hf 18	4 con	M F and owner 6
187		Walker, David E.	Farmer	s hf 20	1 r n	M F and F S 3
188		Walker, William A	Farmer	s hf 20	1 r n	M F and F S 3
514		Wilson, Harvey	Farmer	w hf n hf 21	2 con	M F and tenant 6

PART II.—Persons Entitled to Vote at Municipal Elections only.

No. ON ROLL	Juror.	NAME.	OCCUPATION.	LOT.	Con. or Range	P. O.
512		Archer, John J.	Farmer	n pt w hf 21	2 con	owner 6
513		Archer, George A.	Farmer	n pt w hf 21	2 con	occ 6
395		Allaster, William	Farmer	s hf 20	1 con	owner 6
545		Armstrong, John	Farmer	pt s hf 17 and 18	3 con	owner 6
517		Chittam, Alfred	Tailor	gore n hf 24	2 con	owner 6
352		Dykes, Adlena		n hf 18	2 r n	owner 3

## POLLING SUB-DIVISION No. ONE—PART 2.

No. on Roll	Juror.	NAME.	OCCUPATION.	LOT.	Con. or Range		O.
431		Fennel, Stephen	Farmer	e hf n hf 19	1 con	tenant	6
436		Fennel, Amos	Farmer	e hf n hf 18	1 con	owner	6
437		Fennel, Charles	Farmer	e hf n hf 18	1 con	occ	6
553		Foster, John Y	Barber	w h f e hf 20	3 con	owner	5
558		Graham, Donald D		s pt s hf 21	2 con	owner	5
91		Henderson, Henry	Farmer	w pt 17	1 r s	owner	3
94		Henderson, Walter	Farmer	b f 19	1 r s	owner	3
92		Henderson, James F	Farmer	w pt 17	1 r s	F s	3
724		Kierstead, Elizabeth		cen pt n hf 17	5 con	owner	
209		Lobu, Mutty	Labourer	s pt s hf 29	1 r n	owner	11
440		Miller, Jacob	Jeweler	n hf 21	1 con	owner	6
635		Morin, David	Farmer	e pt s hf 17	5 con	owner	6
118		Manfield, Mary Jane		pt 28	1 r s	owner	4
299		Mitchell, William	Farmer	s pt w hf 17	1 r n	occ	3
508		McCready, Ellen	Farmer	w hf n hf 20	2 con	owner	6
116		McDonald, Duncan	Farmer	pt 28	1 r s	owner	12
206		McCallum, Marland		w hf s hf 28	1 r n	owner	11
238		O'Malley, Charles A		n hf 19	1 r n	owner	23
237		O'Malley, Peter	Farmer	n hf 19	1 r n	tenant	3
396		Plummer, A E		s hf 21	1 con	owner	18
478		Patterson, Archibald	Farmer	n pt s hf 24	2 con	owner	20
499		Patterson, James	Farmer	e hf 21	3 con	owner	6
443		Roome, Wm F	Doctor	w hf 18	1 con	owner	14
551		Robinson, Mary	Farmer	w hf s hf 19	3 con	owner	6
503		Regis, Wm E	Farmer	pt n hf 18	1 r n	owner	6
438		Rush, Charles	Farmer	w hf n hf 19	1 con	tenant	6
481		Ricchie, Ellen		gore 25	2 con	owner	11

No. on Roll

201  
511  
472  
470  
471397  
257  
205

243

197  
549356  
357

PA

No. on Roll

108  
121

303

633

202

POLLING SUB-DIVISION No. ONE—PART 2-3.

No on Roll	Juror	NAME.	OCCUPATION	LOT.	Con. or Range	P.O.
201		Sittler, Susan		s w cor s hf 26	1 r n	owner 4
511		Sheppard, Wm		gore 23	3 con	owner 6
472		Stalker, John	Doctor	w hf 18	2 con	owner 21
470		Stalker, Duncan	Farmer	w hf 18	2 con	tenant 6
471		Stalker, Duncan jr.	Farmer	w hf 18	2 con	tenant 6
397		Tambling, Thomas		w pt s hf 21	1 con	owner 14
257		Tunks, Charles	Farmer	n hf 28	1 r n	owner 11
205		Tunks, William	Farmer	s pt s hf 28	1 r n	owner 11
243		Voce, Jesse		n pt w hf 17	1 r n	owner 25
197		Ward, Margaret		w pt s hf 25	1 r n	owner 21
549		Webster, Thomas		w pt s hf 18	3 con	owner 6
356		Young, Wm H.	Farmer	n hf 27	2 r n	owner 11
357		Young, James	Farmer	n hf 27	2 r n	owner 11

PART III.—Persons Entitled to Vote at Elections to the Legislative Assembly only.

No on Roll	Juror	NAME.	OCCUPATION.	LOT.	Con. or Range	P.O.
108		Burris, James	Laborer	pt 28	1 r s	M F 4
121		Bassett, William	Shoemaker	pt 28	1 r s	M F 4
303		Covill, John	Farmer	pt s hf 19	2 r n	M F 3
633		Edwards, William	Laborer	s hf 18	4 con	M F 6
202		<i>Fields B</i> Sittler, Henry	Laborer	<i>pt 27</i> s w cor 26	<i>2 r n</i> 1 r n	<i>M F</i> M F 4

## POLLING SUB-DIVISION No. TWO,

Comprising all that part of the Township of Mosa lying and being South of the road allowance between the Second Range North of the Longwoods Road and the First Concession, and from the Townline between Ekfrid and Mosa to the allowance for road between Lots Nos. 16 and 17.

### PART I.—Persons Entitled to Vote at both Municipal Elections and Elections to the Legislative Assembly.

No. on Roll.	Juror.	NAME.	OCCUPATION.	LOT.	Con. or Range	P. O.
76		Archer, Thomas	Farmer	n hf 12	1 rs	M F and tenant 3
77		Archer, George H.	Farmer	n hf 12	1 rs	M F and occ 3
87		Atkinson, William	Farmer	n hf 13	1 rs	M F and owner 3
225		Annett, Charles N	Farmer	n pts hf 6	1 rn	M F and owner 5
266		Annett, Hercules	Farmer	e hf 3	2 rn	M F and owner 5
24		Annett, Levi	Farmer	n hf 2	1 rs	M F and tenant 1
23		Annett, Albert W	Farmer	n hf 2	1 rs	M F and tenant 1
87		Atkinson, Wm A	Farmer	n hf 13	1 rs	M F and F S 3
88		Atkinson, George F N	Farmer	n hf 13	1 rs	M F and F S 3
270		Bodine, John	Farmer	e hf s hf 6	2 rn	M F and owner 5
327		Brown, Andrew	Farmer	e hf n hf 8	2 rn	M F and owner 5
330		Beaty, Andrew	Farmer	n hf 9	2 rn	M F and owner 5
342		Blain, Charles A	Farmer	e hf n hf 16	2 rn	M F and tenant 6
341		Blain, Henry	Farmer	e hf n hf 14	2 rn	M F and owner 6
10		Clanahan, John	Farmer	s hf 1 and 2	3 rs	M F and occ 1
9		Clanahan, James, sr	Farmer	s hf 1 and 2	3 rs	M F and owner 1
26		Currie, John T	Farmer	n hf 2	1 rs	M F and owner 1
27		Currie, Nathaniel	Farmer	n hf 2	1 rs	M F and owner 1
31		Currie, George	Farmer	n hf 4	1 rs	M F and owner 1
32		Currie, Edward J	Farmer	n hf 4	1 rs	M F and owner 1
51		Coyde, James	Farmer	n hf 4	1 rs	M F and occ 2
141		Currie, John	Farmer	w pt 8	2 rs	M F and owner 2
142		Currie, George S	Farmer	s hf 4	1 rn	M F and owner 3
143		Currie, Arthur	Farmer	s hf 4	1 rn	M F and F S 3
157		Cook, James	Farmer	s hf 4	1 rn	M F and F S 2
144		Currie, Charles W	Laborer	pts s w cor 8	1 rn	M F and owner 1
216		Coyne, Henry S	Farmer	s hf 4	1 rn	M F and owner 2
218		Cameron, Alexander	Farmer	n hf 2	1 rn	M F and F S 1
283		Cline, George	Farmer	n hf 3	1 rn	M F and owner 5
325		Currie, James	Farmer	e pt s hf 11	2 rn	M F and owner 5
344		Cooper, James	Farmer	n hf 7	2 rn	M F and owner 3
219		Cameron, Charles N	Farmer	w hf n hf 14	2 rn	M F and owner 6
326		Currie, Robert D	Farmer	n hf 3	1 rn	M F and F S 6
				n hf 7	2 rn	M F and F S 5

POLLING SUB-DIVISION No. TWO—PART 1.

NO ON ROLL	Juror	NAME	OCCUPATION	LOT	Con- or Range	P.O.
18		Dobie, William R	Farmer	n hf 1	2rs	M F and owner 1
28		Dymock, William	Farmer	b f 3	1rs	M F and owner 1
90		Dykes, William	Farmer	lot 14	1rs	M F and owner 3
29		Dymock, Robert	Farmer	b f 3	1rs	M F and FS 1
317		Dobson, Robert	Farmer	s hf n hf 1	2rn	M F and tenant 5
		<i>Dykes John</i>		<i>14</i>	<i>1R Int occ</i>	<i>JSW</i>
166	j	Edwards, James W	Brickmaker	e pt 10	1rn	M F and owner 2
167		Edwards, Thomas	Farmer	centre pt 10	1rn	M F and occ 1
168		Edwards, Daniel B	Farmer	centre pt 10	1rn	M F and FS 2
170		Edwards, Frederick	Farmer	centre pt 10	1rn	M F and FS 2
184		Edwards, Thomas A		14	1rn	M F and tenant 2
340		Everett, George	Farmer	n hf n hf 13	2rn	M F and owner 6
169		Edwards, Geo W	Farmer	centre pt 10	1rn	M F and FS 2
176	j	Evans, Thomas W	Farmer	centre pt 11	1rn	M F and owner 2
						nd tenant 3
						nd occ 3
						nd owner 3
						nd owner 5
						nd owner 5
						nd tenant 1
						nd tenant 1
						nd FS 3
						nd FS 3
						nd FS 3
4		Ferris, Walter	Farmer	b f 1	4rs	M F and FS 1
3		Ferris, Charles jr	Farmer	b f 1	4rs	M F and FS 1
1		Ferris, Charles		b f 1	4rs	M F and owner 1
2		Ferris, William		b f 1	4rs	M F and owner 1
70		Faulds, James V	Farmer	s pt 12 and 13	3rs	M F and owner 3
131		Ferguson, Robert F	Blacksmith	s e pt 1	1rn	M F and owner 1
285	j	Fry, John	Farmer	s hf 12	2rn	M F and owner 2
46		Francis, Edward	Farmer	n hf 7	2rs	M F and tenant 2
294		Ford, John	Farmer	w hfs hf 15	2rn	M F and tenant 3
		<i>Ferguson Ferguson</i>		<i>JSW 1</i>	<i>1R Int FS JSW</i>	<i>JSW</i>
						nd owner 5
						nd owner 5
						nd owner 5
						nd tenant 6
						nd owner 6
30	j	Gould, John	Farmer	n hf 3	1rs	M F and owner 1
331	j	Gould, William	Farmer	b f 4	2rn	M F and tenant 2
33		Gould, Charles	Farmer	e hf e hf n hf 5	1rs	M F and owner 1
159		Grover, Charles	Laborer	s e pt 9	1rn	M F and owner 2
163		Grover, John	Farmer	w pt 9	1rn	M F and owner 2
321		Gilbert, Joseph	Farmer	n hf 2	2rn	M F and owner 5
160		Grover, William	Laborer	s e cor 9	1rn	M F and FS 2
164		Grover, Mattland	Farmer	w hf 9	1rn	M F and FS 2
34		Gould, Herbert	Farmer	e hf e hf n hf 5	1rs	M F and FS 1
267		Glasgow, James	Farmer	s hf 4	2rn	M F and owner 5
322		Gilbert, John	Farmer	s hf 7	2rs	M F and owner 2
273		Goff, Aaron	Farmer	n hfs hf 9	2rn	M F and owner 5
280		Gunn, D G	Farmer	s e cor s hf 11	2rn	M F and tenant 3
84		Humphrey, James	Farmer	s hf 13	1rs	M F and owner 2
226		Hurley, Daniel	Farmer	n e pt 6	1rn	M F and owner 5
260		Hurley, Edward F	Farmer	e pts s hf 1	2rn	M F and occ 5
261		Hurley, Charles, sr	Farmer	w hfs hf 1	2rn	M F and owner 5
262		Hurley, Charles, jr	Farmer	s e n hf 2	2rn	M F and FS 5
272		Hurley, Jacob	Farmer	e pts hf 7	2rn	M F and occ 5
172		Hindson, Arthur W	Farmer	w pt 10	1rn	M F and occ 2
146		Hardy, William	Farmer	w hfs hf 5	1rn	M F and owner 1
147		Hardy, Edward	Farmer	w hfs hf 5	1rn	M F and occ 1
293		Hurley, Wm W	Farmer	w hfs hf 1	2rn	M F and FS 3

of the road  
and the  
the allow-

Elections

F.O.

nd tenant 3

nd occ 3

nd owner 3

nd owner 5

nd owner 5

nd tenant 1

nd tenant 1

nd FS 3

nd FS 3

nd owner 5

nd owner 5

nd owner 5

nd tenant 6

nd owner 6

occ 1

owner 1

owner 1

owner 1

owner 1

owner 1

owner 2

owner 1

FS 1

FS 1

owner 2

FS 1

owner 5

owner 5

owner 3

owner 3

owner 6

FS 6

FS 5

POLLING SUB-DIVISION No. TWO-PART 1.

No. on Roll	Jurat.	NAME.	OCCUPATION.	LOT.	Con. or Range	P. O.
85	j	Humphrey, Neil.....		s hf 13.....	1 rs	M F and f s 3
264		Hurley, George.....	Farmer.....	w hf s hf 1.....	1 rn	M F and f s 5
291	j	Henderson, Claton.....	Farmer.....	e hf s hf 15.....	2 rn	M F and occ 3
		<i>Hurley John</i>		<i>pt hf 1</i>	<i>2 R 2</i>	<i>M F and owner</i>
161	j	Jones, Thomas G.....	Farmer.....	pt e hf 9.....	1 rn	M F and owner 5
175		James, Frederick J.....	Farmer.....	pt s hf 12.....	1 rn	M F and owner 5
415	j	Jones, John B.....	Farmer.....	w hf n hf 8.....	2 rn	M F and owner 2
165	j	Jackson, Herbert H.....	Farmer.....	e pt 10.....	1 rn	M F and owner 5
227		Jones, William.....	Farmer.....	e pt n hf 6.....	1 rn	M F and tenant 2
286		Jackson, Wm H.....	Farmer.....	s hf s hf 13.....	2 rn	M F and owner 6
151	j	Kenney, John.....	Farmer.....	e hf s hf 7.....	1 rn	M F and occ 1
65	j	Lumley, Wellington.....	Farmer.....	s hf w hf e hf 11.....	1 rs	M F and owner 2
50		Lumley, Elijah.....	Farmer.....	n pt e hf 8.....	2 rs	M F and owner 2
69		Lumley, John.....	Farmer.....	w hf n hf 11.....	1 rs	M F and owner 2
89	j	Lamont, John.....	Farmer.....	s hf 14.....	2 rs	M F and owner 2
275		Little, Robert S.....	Farmer.....	s hf s hf 9.....	2 rn	M F and tenant 2
277		Little, Charles.....	Farmer.....	e hf s hf 10.....	2 rn	M F and tenant 2
182	j	Mitchell, William.....	Farmer.....	w hf s hf 12.....	1 rn	M F and owner 2
281		Miller, George D.....	Farmer.....	s e pt s hf 11.....	2 rn	M F and owner 2
279		Miller, Joseph A.....	Farmer.....	w hf w hf s hf 10.....	2 rn	M F and owner 5
347	j	Milner, Peter.....	Farmer.....	w hf n hf 16.....	2 rn	M F and owner 6
239		Moore, William.....	Farmer.....	n hf 16.....	1 rn	M F and occ 3
293		Mallett, Thomas.....	Farmer.....	w hf s hf 15.....	2 rn	M F and owner 8
		<i>Moore Henry</i>		<i>pt hf 6</i>	<i>1 R 5</i>	<i>M F and tenant</i>
137		McRae, John W.....	Farmer.....	s hf 3.....	1 rn	M F and tenant 1
139		McRae, Duncan C.....	Farmer.....	s hf 3.....	1 rn	M F and tenant 1
138		McRae, Malcolm R.....	Farmer.....	s hf 3.....	1 rn	M F and tenant 1
271	j	McArthur, Alexander.....	Farmer.....	e hf s hf 6.....	2 rn	M F and occ 5
32		McPhee, Neil.....	Brickmaker.....	pt n hf 2.....	1 rs	M F and tenant 1
228		McArthur, Duncan.....	Farmer.....	e hf n hf 8.....	2 rn	M F and occ 5
173	j	McAlpine, Alexander.....	Farmer.....	s e pt 11.....	1 rn	M F and owner 2
39		McIntyre, John L.....	Farmer.....	e hf e hf n hf 6.....	1 rs	M F and owner 1
		<i>McRae Archd F</i>		<i>pt hf 3</i>	<i>1 R 7</i>	<i>M F and tenant</i>
79	j	Nethercott, William.....	Farmer.....	n pt 12 and 13.....	3 rs	M F and owner 2
12		Newbigging, William.....	Farmer.....	n hf 1 and 2.....	3 rs	M F and f s 1
13	j	Newbigging, David.....	Farmer.....	n hf 1 and 2.....	3 rs	M F and f s 1

No. on Roll

74  
75  
14  
15  
345  
346

237

83  
217  
162

64  
72

16

17  
19

20  
21

332  
333

37  
55

59  
178

183  
282

284  
287

265  
295

335  
339

154

40  
67  
136



POLLING SUB-DIVISION No. TWO—PART 1.

No. on Roll	Jurat	NAME.	OCCUPATION.	LOT.	Con. or Range		P. O.
74		Nethercott, John	Farmer	s hf 12	1 rs	M F and owner	3
75		Nethercott, Alired J.	Farmer	s hf 12	2 rs	M F and occ	3
14		Newbigging, Archibald	Farmer	n hf 1 and 2	3 rs	M F and FS	1
15		Newbigging, Andrew	Farmer	n hf 1 and 2	3 rs	M F and FS	1
345		Nichols, William	Farmer	n hf 15	2 rn	M F and tenant	64
346		Nichols, Charles	Farmer	n hf 15	2 rn	M F and FS	6
237	j	O'Malley, Peter	Farmer	n hf 16	1 rn	M F and tenant	3
83		Purdy, Hosea	Farmer	n hf 13	2 rs	M F and owner	3
217		Patterson, Thomas E.	Farmer	n hf 2	1 rn	M F and owner	5
162		Peebles, Peter	Farmer	w ht s hf 7	1 rn	M F and owner	1
64	j	Robinson, Harper	Farmer	e hf s hf 11	1 rs	M F and owner	3
72		Robertson, Frank		s hf 12	2 rs	M F and tenant	3
16	j	Simpson, Isaac, jr	Farmer	s hf 1	2 rs	M F and owner	1
17		Simpson, William	Farmer	b f 2	2 rs	M F and owner	1
19		Simpson Charles S W	Farmer	s hf 1	1 rs	M F and owner	1
20		Simpson, John	Farmer	b f 2	2 rs	M F and FS	1
21		Simpson, George L	Farmer	s pt s hf 2	1 rs	M F and FS	1
332		Stewart, Duncan	Farmer	w hf n hf 10	2 rn	M F and owner	1
333		Stewart, Duncan	Farmer	w hf n hf 10	2 rn	M F and occ	1
37		Simpson, Thomas, sr	Farmer	w pt n hf 5	1 rs	M F and owner	1
55		Simpson, Thomas, jr	Farmer	s hf 9	1 rs	M F and owner	2
59		Strong, Tom	Farmer	w pt n hf 9	1 rn	M F and owner	2
178		Smith, Charles	Farmer	w pt 11	1 rn	M F and owner	2
183		Simpson, John C	Farmer	lot 13	1 rn	M F and owner	2
282		Storm, Jacob	Farmer	e pt s hf 11	2 rn	M F and tenant	3
284		Smith, John B	Farmer	w pt s hf 11	2 rn	M F and owner	3
287		Sparling, Harry	Farmer	n hf s hf 13	2 rn	M F and occ	
285		Siddall, Joseph	Farmer	s hf 2	2 rn	M F and owner	5
295		Sheppard, Albert J	Farmer	s hf 16	2 rn	M F and owner	3
335		Smith, Geo W.	Farmer	n hf 11	2 rn	M F and tenant	3
339		Stinson, Richard	Farmer	n hf 12	2 rn	M F and tenant	5
154		Smith, Arthur	Laborer	pt s hf 8	1 rn	M F and owner	2
40		<i>Thompson</i> Thompson, Andrew W	Farmer	w hf e hf n hf 6	1 rs	M F and owner	1
67		Tilson, William	Farmer	e hf n hf 11	1 rs	M F and owner	2
68		Tilson, John	Farmer	e hf n hf 11	1 rs	M F and occ	2
136		Trestain, George H.	Farmer	s hf 2	1 rn	M F and owner	1

P. O.  
53  
3  
5  
5  
2  
5  
6  
1  
2  
2  
2  
2  
2  
2  
2  
2  
2  
5  
6  
3  
3  
3  
3  
1  
1  
1  
5  
1  
5  
2  
2  
1  
2  
1  
1

3  
3  
1  
1  
64  
6  
3  
3  
5  
1  
3  
3  
1  
1  
1  
1  
1  
1  
2  
2  
2  
3  
3  
5  
3  
5  
2  
1  
2  
2  
1

*457*

*409*

*457*

POLLING SUB-DIVISION No. TWO—PART 1.

NC-ON ROLL Junor.	NAME.	OCCUPATION.	LOT.	Con. or Range	P. O.
43	Watterworth, Frank S.	Farmer	s pt 6	2rs	M F and fs
42	Watterworth, John H.	Farmer	s pt 6	2rs	M F and fs
41	Watterworth, James W.	Farmer	s pt 8	2rs	M F and owner
45	Watterworth, Elijah	Farmer	w hf n hf 6	1rs	M F and owner
48	Watterworth, Joseph B.	Farmer	w hf s hf 7	1rs	M F and owner
44	Watterworth, Lorenzo	Farmer	w hf s hf 6	1rs	M F and owner
49	Watterworth, Wentworth	Farmer	s hf e hf 8	2rs	M F and owner
57	Watterworth, James, jr.	Farmer	e pt n hf 9	1rs	M F and owner
62	Webber, John	Farmer	lot 10	1rs	M F and tenant
81	Watterworth, James, sr	Farmer	s pt 13 and 14	2rs	M F and owner
92	Watterworth, Thomas	Farmer	s pt 13 and 14	2rs	M F and owner
133	Webster, William	Farmer	pt s hf 1	1rn	M F and owner
148	Watterworth, Wm H.	Farmer	e pt s hf 6	1rn	M F and owner
133	Webster, William J.	Farmer	pt s hf 1	1rn	M F and fs
149	Williams, William H.	Farmer	s w pt s hf 6	1rn	M F and owner
152	Watterworth, John	Farmer	e pt s hf 8	1rn	M F and owner
153	Watterworth, Isaac	Farmer	e pt s hf 8	1rn	M F and fs
158	Weekes, Edwin	Merchant	e pt s hf 8	1rn	M F and fs
155	Weekes, George	Blacksmith	s w cor s hf 8	1rn	M F and owner
78	Watterworth, Louis	Farmer	pt s w pt 8	1rn	M F and owner
156	Weekes, James A.	Farmer	s w pt 13	3rs	M F and owner
179	Whitlock, John	Farmer	pt s hf 8	1rn	M F and occ
181	Whitlock, Walter	Farmer	e hf s hf 12	1rn	M F and owner
221	Whitlock, Walter	Farmer	e hf s hf 12	1rn	M F and fs
222	Weekes, William	Farmer	n hf 4	1rn	M F and owner
230	Weekes, Alfred W.	Farmer	n hf 4	1rn	M F and fs
234	Winger, Christian	Farmer	s hf n hf 12	1rn	M F and fs
273	Winger, Joseph	Farmer	n hf n hf 12	1rn	M F and owner
289	Welch, Coglin	Farmer	w hf s hf 8	2rn	M F and owner
290	Ward, James T.	Farmer	s hf 14	2rn	M F and owner
194	Ward, A W.	Farmer	s hf 14	2rn	M F and owner
171	Webster, Robert J.	Farmer	s hf 1	2rn	M F and tenant
52	Webber, Thomas A.	Farmer	w hf w hf 10	1rn	M F and fs
223	Watterworth, David	Farmer	pt n hf 8	1rs	M F and tenant
228	Weekes, Thomas A.	Farmer	n hf 4	1rn	M F and fs
60	Walker, Isaac	Farmer	n hf 8	1rn	M F and fs
268	Watterworth, William S.	Blacksmith	n hf 8	1rn	M F and owner
135	Walker, Joseph	Farmer	n cor 10	1rs	M F and tenant
180	Webster, George E.	Farmer	s hf 5	2rn	M F and occ
233	Whitlock, Wallace	Farmer	pt s hf 1	1rn	M F and fs
233	Winger, Simon	Farmer	e hf s hf 12	1rn	M F and fs
61	Watterworth, Charles P.	Blacksmith	s hf n hf 12	1rn	M F and fs
			n cor 10	1rs	M F and tenant
	<i>Weekes George jr</i>		<i>1/2 hf 8</i>	<i>1rn</i>	<i>M 7 &amp; 7 S 20%</i>
	<i>Weekes Arthur</i>		<i>1/2 hf 4</i>	<i>1rn</i>	<i>M 7 &amp; 7 S 20%</i>
336	Yorke, James Y.	Farmer	n hf 11	2rn	M F and tenant 3



## POLLING SUB-DIVISION No. TWO - PART 2.

No. of Roll	Juror.	NAME.	OCCUPATION.	LOT.	Con. or Range	P. O.
11		Newbigging, Ellen .....	Farmer .....	n hf 1 and 2 .....	3 r s .....	owner.... 1
238		O'Malley, Charles A .....		n hf 16 .....	1 r n .....	owner.... 3
229		Smith, John .....		n e pt 11 .....	1 r n .....	owner.... 16
288		Sparling, Wm H .....	Farmer .....	n hf s hf 13 .....	2 r n .....	owner.... 3
344		Smith, Alexander .....	Farmer .....	n hf 15 .....	2 r n .....	owner.... 6
215		Thomson, John .....	Farmer .....	n hf 1 .....	1 r n .....	owner.... 5
235		Thomas, Amasa .....	Farmer .....	w pt e hf n hf 15 .....	1 r n .....	owner.... 3
140		Tait, Joseph M .....	Merchant .....	s hf 3 .....	1 r n .....	owner.... 5
246		Taylor, Daniel .....		e pt n hf 15 .....	1 r n .....	owner.... 3
318		Tait, James .....	Farmer .....	s hf n hf 1 .....	2 r n .....	owner.... 1
269		Walker, Ann .....		s hf 5 .....	2 r n .....	owner.... 5
402		Walker, John S .....	Farmer .....	e hf n hf 6 .....	2 r n .....	owner.... 5
53		Watterworth, Charles .....	Farmer .....	e hf n hf 8 .....	1 r s .....	owner.... 16
323		Walker, Sarah J .....	Farmer .....	n hf 5 .....	2 r n .....	owner.... 5
296		Yates, Robert .....	Farmer .....	w hf n hf 15 .....	1 r n .....	owner.... 3

PART III.—Persons Entitled to Vote at Elections to the Legislative Assembly only.

No. on Roll	Juror	NAME.	OCCUPATION.	LOT.	Con. or Range		P.O.
220		Cameron, Hugh D.	Miller	h hf 3	1 r n	... M F	5
		<i>W</i> Dykes Charles		2	1 R S	M F	<i>25th</i>
35		Gould, Albert	Farmer	e hf e hf n hf 5	1 r s	... M F	1
36		Gould, Charles jr	Farmer	e hf e hf n hf 5	1 r s	... M F	1
		<i>W</i> Grover Thomas		<i>S. 27 1/2</i> 9	1 R R	M F	<i>25th</i>
66		Holmes, Thomas		b f 3	1 r s	... M F	1
38		Harvey, Harry	Laborer	n w pt n hf 5	1 r s	... M F	1
174		Humphrey James H	Farmer	pt s hf 12	1 r n	... M F	3
		<i>W</i> Knott Matthew		<i>S hf</i> 7	2 R R	M F	<i>25th</i>
23		McPhail, William	Brickmaker	pt n hf 2	1 r s	... M F	
213		McRae, John sr	Farmer	s hf 3	1 r n	... M F	
214		McRae, Archie F	Farmer	s hf 3	1 r n	... M F	
324		Reynolds, William	Farmer	n hf 5	2 r n	... M F	5
177		Smith, Arthur	Farmer	center pt 11	1 r n	... M F	3

P.O.  
 1  
 3  
 16  
 3  
 6  
 5  
 3  
 5  
 3  
 1  
 5  
 5  
 16  
 5  
 3

## POLLING SUB-DIVISION No. THREE,

Comprising that part of the Township of Mosa North of the road allowance between the Second Range North of the Longwoods Road and the First Concession, to the road allowance between the Fourth and Fifth Concessions, and from the Townline between Ekfrid and Mosa to the allowance for road between Lots Nos. 16 and 17.

### PART I.—Persons Entitled to Vote at both Municipal Elections and Elections to the Legislative Assembly.

No. on Roll	Juror	NAME.	OCCUPATION.	LOT.	Con. or Range	P. O.
496		Abbott, Isaac.....	Farmer.....	n hf 10.....		
629		Armstrong, Joseph.....	Farmer.....	w hf s hf 15.....	2 con	M F and owner 5
497		Abbott, Francis.....	Farmer.....	n hf 10.....	4 con	M F and owner 6
					2 con	M F and tenant 5
619		Brown, James.....	Farmer.....			
385		Bell, Jasan.....	Farmer.....	w pt s hf 9.....	4 con	M F and owner 5
528		Burchell, Abraham, jr.....	Farmer.....	s hf s hf 12.....	1 con	M F and owner 6
529		Burchell, Abraham, sr.....	Farmer.....	s hf 8.....	3 con	M F and owner 5
541		Babcock, Calvin.....	Farmer.....	s hf 8.....	3 con	M F and tenant 5
				w hf s hf w hf 14.....	3 con	M F and H 6
389		<i>Cucksey William</i>				
485		<i>Cucksey George</i>				
452		Cucksey, George.....	Farmer.....	<i>lots s hf 14</i> <i>w hf s hf 14</i>	1 con	<i>7294 4 S</i> <i>7294 4 S</i> <i>20 72</i> <i>20 72</i>
455		Currie, David.....	Farmer.....	w hf s hf 14.....	1 con	M F and tenant 6
489		Craig, John.....	Farmer.....	w hf n hf 3.....	1 con	M F and owner 5
489		Craig, John A.....	Farmer.....	s hf 7.....	2 con	M F and owner 5
540		Currie, Charles.....	Farmer.....	s hf 7.....	2 con	M F and F S 5
587		Childs, William.....	Farmer.....	n hf 3.....	2 con	M F and owner 5
626		Congrieve, John.....	Farmer.....	w hf w hf s hf 14.....	3 con	M F and owner 6
625		Callendar, Robert A.....	Farmer.....	e hf n hf 14.....	3 con	M F and owner 6
567		Congrieve, David.....	School Teacher.....	w hf e hf s hf 14.....	4 con	M F and owner 6
365		Currie, Hugh.....	Farmer.....	e hf e hf s hf 14.....	4 con	M F and owner 6
647		Couse, George.....	Farmer.....	n hf 5.....	3 con	M F and owner 5
		Clark, William.....	Doctor.....	pt s hf 1.....	1 con	M F and owner 5
			Farmer.....	w pt n hf 9.....	4 con	M F and tenant 7
379		Duncanson, Alex.....	Farmer.....			
539		Deacon, Joseph.....	Farmer.....	e hf s hf 7.....	1 con	M F and owner 5
522		Depew, Joel D.....	Farmer.....	e hf w hf s hf 14.....	3 con	M F and owner 6
630		Durfey, Thomas.....	Farmer.....	s hf 3.....	3 con	M F and tenant 5
				w hf s hf 16.....	4 con	M F and owner 6

POLLING SUB-DIVISION No. THREE - PART 1.

Noon Roll.	Juror.	NAME.	OCCUPATION.	LOT.	Con. or Range		P. O.
652	j	Degraw, Samuel	Farmer	w hf n hf 12	4 con	M F and tenant	6
624		Degraw, Duncan	Farmer	n pt s hf 13	4 con	M F and owner	6
655	j	Dixon, Thomas	Farmer	n hf 14	4 con	M F and owner	6
424		Dewey, James	Farmer	n hf n hf 12	1 con	M F and tenant	5
461		Essery, William		s hf 10	2 con	M F and tenant	5
463		Edwards, Peter		s hf 11	2 con	M F and tenant	5
		<i>W.R. Edwards James</i>		<i>2 hf 13</i>	<i>1 con</i>	<i>M F and occ</i>	<i>5</i>
538	j	Fletcher, Duncan	Farmer	s hf 12	3 con	M F and owner	6
363		Finlayson, Donald	School Teacher	pt s hf 1	1 con	M F and tenant	5
371		Graham, John	Farmer	pt s hf 1	1 con	M F and FS	5
369		Graham, Archibald	Farmer	pt s hf 1	1 con	M F and owner	5
370		Graham, Archibald, jr	Farmer	pt s hf 1	1 con	M F and FS	5
493		Gardiner, William A		s pt s hf 8	2 con	M F and owner	5
492		Gardiner, Thomas		n hf 8	2 con	M F and owner	5
494		Gardiner, Andrew		s hf 9	1 con	M F and owner	5
416		Gillies, Donald	Farmer	n hf 8	1 con	M F and owner	5
427		Gray, Alexander	Farmer	n hf 13	1 con	M F and owner	5
457		Gardiner, Peter	Farmer	n pt s hf 8	2 con	M F and owner	5
558		Graham, Donald D	Farmer	n hf 2	3 con	M F and owner	5
576		Gillies, Archibald	Farmer	s hf s hf n hf 9	3 con	M F and occ	5
575		Gillies, John	Farmer	s hf s hf n hf 9	3 con	M F and occ	5
601		Graham, Duncan C	Farmer	s hf 1	4 con	M F and owner	5
602		Graham, John C	Farmer	s hf 3	4 con	M F and occ	5
607		Gillies, Dugald	Farmer	s hf 5	4 con	M F and tenant	5
622		Gillies, John	Farmer	s hf 10	4 con	M F and owner	5
644		Gillies, Duncan	Farmer	n hf 5	4 con	M F and owner	5
428		Gray, Alexander, jr	Farmer	n hf 13	1 con	M F and FS	5
320		Gilbert, James	Farmer	s hf 2	1 con	M F and owner	5
429		Gray, Andrew	Farmer	n hf 13	1 con	M F and FS	5
566		Giles, Charles		n w cor n hf 4	3 con	M F and owner	5
588		Guy, John	Farmer	e hf n hf 14	3 con	M F and occ	6
583		Guy, Farmer	Farmer	n hf 13	3 con	M F and tenant	6
89C		Guy, William A	Farmer	e hf n hf 14	3 con	M F and occ	6
457		Hurdle, Edway	Farmer	s hf 11	2 con	M F and owner	5
383		Hennessy, Maurice	Farmer	s hf 8	1 con	M F and occ	5
460		Haskel, George	Farmer	s hf 10	2 con	M F and tenant	5
388		Haggett, Edward	Farmer	e hf s hf 14	1 con	M F and owner	5
498		Haggerty, William	Farmer	w hf e hf n hf 12	2 con	M F and owner	6
523		Henderson, James	Farmer	s hf 4	3 con	M F and owner	5
530		Hagerty, Daniel	Farmer	w hf s hf 9	3 con	M F and owner	5
531		Hagerty, William	Farmer	e hf s hf 9	3 con	M F and owner	5
650		Hillman, Peter	Farmer	e hf e hf n hf 12	4 con	M F and owner	6
651		Hillman, John	Farmer	w hf e hf n hf 12	4 con	M F and owner	6
455		Harcourt, George	Laborer	pt s hf 8	2 con	M F and tenant	5
432		Haskell, Henry	Farmer	e hf e hf n hf 15	1 con	M F and owner	5
589		Harris, George	Farmer	w hf n hf 14	3 con	M F and owner	6
373	j	Hillman, William N	Farmer	e pt s hf 3	1 con	M F and owner	5

owance be-  
rst Conces-  
and from  
ween Lots

lections

P. O.  
owner 5  
owner 6  
tenant 5  
H 6

tenant 6  
owner 5  
FS 5  
owner 5  
owner 6  
owner 6  
owner 6  
owner 5  
owner 5  
tenant 7

owner 5  
owner 6  
tenant 5  
owner 6

## POLLING SUB-DIVISION No. THREE—PART 1:

No. ON ROLL	Juror	NAME.	OCCUPATION.	LOT.	Con. or Range		P. O.
524		Henderson, Thomas	Farmer	s hf 4	3 con	M F and F S	5
654		Hillman, Daniel	Farmer	n hf 13	4 con	M F and owner	6
655		Hicks, Richard	Farmer	pt s hf 4	4 con	M F and owner	5
		<i>Hastel Joseph</i>		<i>shf 10</i>	<i>2 con</i>	<i>Trpt &amp; occ</i>	<i>50W</i>
568	i	Innes, George	Farmer	w hf n hf 6	3 con	M F and owner	5
574		Innes, William, sr	Farmer	n hf 8	3 con	M F and owner	5
617	j	Innes, William, jr	Farmer	s hf 8	4 con	M F and owner	5
612		Jones, Thomas W....		pt s hf 5	4 con	M F and tenant	5
421	i	Kelly, Timothy	Farmer	w hf n hf 10	1 con	M F and owner	6
501	k	King, Charles, jr.	Farmer	e hf n hf 15	2 con	M F and owner	6
502		King, Charles, sr	Farmer	e hf n hf 15	2 con	M F and owner	6
536		King, William	Farmer	s hf 11	3 con	M F and owner	6
593	j	King, Daniel	Farmer	w pt n hf 16	3 con	M F and owner	6
422	i	Leech, James	Farmer	e hf n hf 11	1 con	M F and owner	5
384		Leech, Thomas J	Farmer	e hf s hf 11	1 con	M F and owner	5
376		Munroe, George	Farmer	s hf 5	1 con	M F and owner	5
377	i	Munroe, John W	Farmer	s hf 5	1 con	M F and tenant	5
378		Munroe, Alexander	Farmer	s hf 6	1 con	M F and owner	5
606		Mitchell, Duncan	Farmer	s w pt 4	4 con	M F and owner	5
613		Munroe, James	Farmer	s hf 6	4 con	M F and owner	5
645		Mitchell, John	Farmer	n hf 6	4 con	M F and owner	5
591		Mitchell, Duncan	Farmer	n hf 15	3 con	M F and tenant	5
391		Mapletoft, Joseph	Farmer	s hf 16	1 con	M F and tenant	6
614	j	Munroe, Hugh	Farmer	s hf 6	4 con	M F and occ	5
615		Munroe, Duncan	Farmer	s hf 6	4 con	M F and occ	5
541		McCallum, Colin		s pt s hf 15	2 con	M F and owner	6
450		McCutcheon, William	Farmer	e hf 5	2 con	M F and F S	5
519		McEachren, John	Farmer	s hf 2	3 con	M F and tenant	5
375		McPherson, John	Farmer	w hf e hf s hf 4	1 con	M F and owner	5
413		McCallum, Duncan A	Farmer	n hf 7	1 con	M F and owner	5
449		McCutcheon, Alexander	Farmer	e hf 5	2 con	M F and owner	5
374		McCutcheon, Hugh	Farmer	w hf w hf s hf 3	1 con	M F and owner	5
561		McLarty, Alexander	Farmer	n hf 3	3 con	M F and owner	5
577		McConnell, John J.	Farmer	n hf 10	3 con	M F and owner	6
578		McRae, John A.	Farmer	n hf 11	3 con	M F and owner	6
580		McRae, Duncan	Farmer	e hf n hf 12	3 con	M F and owner	6
580		McLean, Donald	Farmer	n hf 15	3 con	M F and tenant	6
618	j	McKelvey, Lachlan	Farmer	e hf e hf s hf 9	4 con	M F and owner	5



POLLING SUB-DIVISION No. THREE - PART 1.

No. on Roll	Juror	NAME	OCCUPATION	LOT	Con. or Range	P.O.
620		McConnell, George	Farmer	s w cor s hf 9	4 con	M F and owner
623		McConnell, John	Farmer	w pt s hf 12	4 con	M F and owner
646		McVicar, Archibald	Farmer	n hf 7	4 con	M F and owner
649		McDonald, John	Farmer	n hf 10	4 con	M F and owner
582		McKenzie, Duncan	Farmer	pt n hf 12	3 con	M F and owner
414		McCallum, William	Farmer	n hf 7	1 con	M F and F S
562		McLarty, Donald	Farmer	n hf 3	3 con	M F and F S
604		McLarty, Hector	Farmer	s hf 2	4 con	M F and occ
563		McLarty, Neil	Farmer	n hf 3	3 con	M F and F S
657		McDonald, David A.	Farmer	e hf n hf 15	4 con	M F and tenant
537		McConnell, Robert	Farmer	e pt n hf 11	2 con	M F and occ
581		McRae, Philip D.	Farmer	e hf n hf 12	3 con	M F and F S
		<i>The Lady John</i>		<i>R hf 3</i>	<i>3 con</i>	<i>M F and F S</i>
		<i>McConnell Charles</i>		<i>R hf 11</i>	<i>2 con</i>	<i>M F and occ</i>
362		Newport, William	Carpenter	pt s hf 1	1 con	M F and owner
499		Patterson, James	Farmer	n hf 13	2 con	M F and owner
500		Patterson, William	Farmer	n hf 13	2 con	M F and F S
368		Ross, R. W.	Minister	pt s hf 1	1 con	M F and occ
417		Reycraft, Richard	Farmer	n hf n hf 9	1 con	M F and owner
418		Reycraft, John	Farmer	n hf n hf 9	1 con	M F and F S
423		Reycraft, Elias	Farmer	w hf n hf 11	1 con	M F and owner
503		Regis, William E.	Farmer	w hf n hf 15	2 con	M F and owner
526		Reycraft, William H.	Farmer	e hf s hf 6	3 con	M F and owner
569		Robertson, Donald	Farmer	e hf n hf 7	3 con	M F and owner
419		Reycraft, Richard, jr.	Farmer	n hf n hf 9	1 con	M F and F S
420		Reycraft, Joseph	Farmer	n hf n hf 9	1 con	M F and F S
504		Regis, Charles C.	Farmer	w hf n hf 15	2 con	M F and F S
359		Stuart, Charles	Farmer	n hf 1	3 con	M F and occ
358		Stuart, Alexander	Solicitor	s e pt 1	1 con	M F and owner
404		Siddal, Francis	Farmer	e hf n hf 3	1 con	M F and owner
451		Stinson, John	Farmer	s hf 6	2 con	M F and owner
488		Stinson, Frederick	Farmer	s hf 4	2 con	M F and owner
409		Stinson, Thomas J.	Farmer	w hf n hf 4	1 con	M F and owner
491		Stinson, George R.	Farmer	e hf n hf 7	2 con	M F and owner
463		Swift, J. R.	Farmer	s hf 14	2 con	M F and owner
487		Stinson, James	Farmer	n hf 2	2 con	M F and F S
488		Stinson, Isaac	Farmer	n hf 2	2 con	M F and F S
570		Sutherland, Alexander	Farmer	w hf 7	3 con	M F and owner
571		Sutherland, Win K.	Farmer	w hf 7	3 con	M F and occ
616		Smith, Edga	Farmer	e hf s hf 7	4 con	M F and owner
627		Scott, George	Farmer	pt s hf 14	4 con	M F and tenant
490		Stinson, William	Farmer	n hf 4	2 con	M F and owner
410		Stinson, James, sr.	Farmer	w hf n hf 4	1 con	M F and tenant
467		Swift, George J.	Farmer	s hf 14	2 con	M F and F S
638		Samson, Benjamin	Farmer	n hf 1	4 con	M F and tenant
532		Serimshaw, George	Farmer	s hf 10	3 con	M F and tenant
572		Sutherland, Hector F.	Farmer	w hf 7	3 con	M F and F S
573		Sutherland, Duncan M.	Farmer	w hf 7	3 con	M F and F S

## POLLING SUB-DIVISION No. THREE - PART 1.

Noon Roll	Juror.	NAME.	OCCUPATION.	LOT.	Con. or Range		P. O.
386		Tilfer, John .....	Farmer .....	s hf 13 .....	1 con	M F and owner	6
387		Tilfer, Herbart .....	Farmer .....	s hf 13 .....	1 con	M F and F s	6
495		Veal, Thomas .....		s hf 9 .....	1 con	M F and tenant	5
402		Walker, John S .....	Farmer .....	e hf n hf 2 .....	1 con	M F and owner	5
403		Walker, John .....	Farmer .....	e hf n hf 2 .....	1 con	M F and F s	5
411		Walker, Mitchell .....	Farmer .....	n hf 5 .....	1 con	M F and owner	5
412		Walker, Mitchell E .....	Farmer .....	n hf 5 .....	1 con	M F and occ	5
465		Winship, James .....	Farmer .....	n pt s hf 13 .....	2 con	M F and owner	6
446		Walker, Mark .....	Farmer .....	s hf 2 .....	2 con	M F and owner	5
464		Winship, Rothwell .....	Farmer .....	s pt s hf 13 .....	2 con	M F and owner	6
490		Winship, Asa R .....	Farmer .....	e hf n hf 14 .....	1 con	M F and owner	6
564		Walker, James .....	Farmer .....	w hf n hf 4 .....	3 con	M F and owner	5
659		Wilson, Thomas .....	Farmer .....	w hf n hf 15 .....	4 con	M F and owner	6
660		Wilson, Clifton .....	Farmer .....	w hf n hf 15 .....	4 con	M F and occ	6
456		Woods, Edward .....	Laborer .....	pt s hf 8 .....	2 con	M F and tenant	5
390		Winger, George H .....	Farmer .....	w hf s hf 15 .....	1 con	M F and owner	3
565		Walker, George F .....	Farmer .....	w hf n hf 4 .....	3 con	M F and F s	5

PART II.—Persons Entitled to Vote at Municipal Elections only.

No. on Roll.	Junior.	NAME.	OCCUPATION.	LOT.	Con. or Range	Owner	P. C.
594		Armstrong, Alexander	Farmer	pt s hf 11	4 con	owner	6
545		Armstrong, John	Farmer	pt s hf 12	4 con	owner	6
329		Brown, Andrew	Farmer	e hf e hf n hf 12	2 con	owner	5
520		Currie, Nathaniel F		s hf 2	3 con	owner	25
434		Connelly, James	Farmer	w hf n hf 15	1 con	owner	6
454		Currie, Martha		pt s hf 5	3 con	owner	5
462		Campbell, John W		s hf 10	2 con	owner	25
894		Conley, William		w hf n hf 15	1 con	owner	6
895		Conley, Silas		w hf n hf 15	1 con	owner	6
653		Degraw, Mrs		w hf n hf 12	4 con	owner	6
367		Dymock, Ellen		pt s hf 1	1 con	owner	5
485		Dobie, George	Banker	s pt a hf 1	2 con	owner	5
382		Egan, Catharine		s hf 8	1 con	owner	5
431		Fennell, Stephen	Farmer	w hf n hf 14	1 con	owner	6
433		Fennell, Amos, jr	Lumberman	w hf e hf n hf 15	1 con	owner	6
609		Gillis, George	Farmer	s hf 5	4 con	owner	27
608		Gillis, Arch'd	Farmer	s hf 5	4 con	owner	27
468		Graydon, Alexander	Farmer	s pt e hf s hf 16	2 con	tenant	6
458		Gordon, Jane	Farmer	pt n hf 9	2 con	owner	5
643		Gillis, Margaret		n hf 2	4 con	owner	27
610		Gillis, Dugald W	Farmer	s hf 5	4 con	owner	27
611		Gillis, Duncan A	Farmer	s hf 5	4 con	owner	27
372		Hillman, Mrs Betsy		pt s hf 3	1 con	owner	5
425		Hurdle, Edgar	Jeweler	n hf n hf 12	1 con	occ	5
		<i>Hornsey, Mrs Mary</i>		<i>hf 8</i>	<i>1 con</i>	<i>owner</i>	<i>25</i>
469		Jeffery, William	Farmer	n pt e hf s hf 16	2 con	tenant	6

P. O.

owner 6  
r s 6

enant 5

owner 5  
F s 5  
owner 5  
occ 5  
owner 6  
owner 5  
owner 6  
owner 6  
owner 6  
occ 6  
tenant 5  
owner 3  
F s 5

Noon Roll	Juror	NAME.	OCCUPATION.	LOT.	Con. or Range		P. O.
592		King, Annie.....	Farmer .....	e pt n hf 16.....	3 con	...owner....	6
638		Leitch, John A .....		n hf 1.....	4 con	...owner....	5
639		Leitch, Dugald .....	Farmer .....	n hf 1.....	4 con	...owner....	13
668		Munroe, William.....	Farmer .....	n hf 4.....	4 con	...owner....	5
543		Mann, Jane .....		pt s hf 16.....	3 con	...owner....	6
366		McDonald, Mrs .....		pt s hf 1.....	1 con	...owner....	5
380		McAlpine, Peter J .....	Hotel-keeper .....	w hf n hf 7.....	1 con	...owner....	5
334		McAlpine, John A .....	Farmer .....	s hf 10.....	1 con	...tenant....	5
518		McCallum, Duncan .....	Farmer .....	s hf 1.....	3 con	...owner....	5
579		McRae, Philip R .....	Farmer .....	e hf s hf 7.....	3 con	...owner....	5
542		McRae, Finlay .....	Drover .....	n e pt s hf 16.....	3 con	...owner....	6
381		McAlpine, Mitchell J .....	Hotel-keeper .....	w hf s hf 7.....	1 con	...occ....	5
486		McDonald, Randolph .....		p n hf 1.....	2 con	...owner....	18
364		McEachren, Daniel .....		pt s hf 1.....	1 con	...owner....	6
658		McDonald, Arthur .....		e hf n hf 15.....	4 con	...owner....	27
328		McArthur, Duncan .....	Farmer .....	pt n hf 11.....	2 con	...owner....	5
603		McLarty, Annie .....		s hf 2.....	4 con	...owner....	5
648		McDonald, James D.....		w pt n hf 9.....	4 con	...owner....	6
426		Robertson, Maria.....		n hf n hf 12.....	1 con	...owner....	5
521		Rathburn, Isaac.....	Banker.....	s hf 3.....	3 con	...owner....	5
643		Robertson, Euphemia.....		n hf 3.....	4 con	...owner....	5
407		Smith, John D .....	Butcher .....	e hf n hf 4.....	1 con	...owner....	5
408		Smith, Isaac.....	Farmer .....	e hf n hf 4.....	1 con	...tenant....	5
470		Stalker, Duncan, sr .....	Farmer .....	s hf 15.....	3 con	...tenant....	6
471		Stalker, Duncan, jr.....	Farmer .....	s hf 15.....	3 con	...tenant....	6
472		Stalker, John.....	Doctor .....	s hf 15.....	3 con	...owner....	21
628		Scott, James .....	Farmer .....	w hf s hf 14.....	4 con	...owner....	6
640		Toon, Matthew .....	Butcher .....	n hf 2.....	4 con	...tenant....	5
641		Toon, Joseph.....	Butcher .....	n hf 2.....	4 con	...tenant....	5
234		Winger, Joseph .....	Farmer .....	e hf s hf 15.....	1 con	...owner....	3
544		Ward, S G .....	Barber .....	pt s hf 16.....	1 con	...owner....	6

PART III.—Persons Entitled to Vote at Elections to the Legislative Assembly only.

NOON ROLL Juror.	NAME.	OCCUPATION.	LOT.	Con. or Range	P.O.
527	Degraw, William W.....	Laborer.....	w hf s hf 6.....	3 con ..... M F .....	5
584	Guy, Henry.....	Laborer.....	n hf 13.....	3 con ..... M F .....	6
361	Gounlock, William.....	Laborer.....	n hf 1.....	3 con ..... M F .....	5
525	Gray, James.....		s hf e hf s hf 5.....	3 con ..... M F .....	
	<i>W Hillman George</i>		<i>shy 6</i>	<i>2 con M F</i>	<i>5 W</i>
560	Myland, A J.....	Laborer.....	n hf 2.....	3 con ..... M F .....	5
	<i>W McDonald Alex</i>		<i>FT shy 5</i>	<i>2 con M F</i>	<i>5 W</i>
<del>360</del>	<del>Stuart, Duncan.....</del>	<del>Solicitor.....</del>	<del>pt a hf 1.....</del>	<del>1 con ..... M F .....</del>	<del>5</del>
621	Smale, William.....	Laborer.....	s hf 10.....	4 con ..... M F .....	5

*Struck off - 20th*

## POLLING SUB-DIVISION No. FOUR,

Comprising that part of the Township of Mosa lying and being North of the road allowance between the Fourth and Fifth Concessions, and from the Townline between Ekfrid and Mosa to the line between Lots Nos. 16 and 17.

### PART I.—Persons Entitled to Vote at both Municipal Elections and Elections to the Legislative Assembly.

No. on Roll.	Juror.	NAME.	OCCUPATION.	LOT.	Con. or Range	P. O.
745	j	Booth, John H .....	Farmer .....	lot 13 .....	6 con M F and owner	6
782	j	Baxter, Malcolm .....	Farmer .....	gore 13 .....	7 con M F and owner	6
675		Corbett, William .....	Farmer .....	s hf 6 .....	5 con M F and owner	5
676		Corbett, James .....	Farmer .....	s hf 6 .....	5 con M F and F S	5
722		Clements, Thomas .....	Farmer .....	n hf 16 .....	5 con M F and owner	6
787		Campbell, Donald .....	Farmer .....	n hf 3 .....	7 con M F and owner	8
802		Chisholm, Hugh .....	Farmer .....	w hf s hf 3 .....	8 con M F and owner	8
801		Chisholm, James .....	Farmer .....	e hf s hf 3 .....	8 con M F and owner	8
815		Carswell, Andrew .....	Farmer .....	s hf 6 .....	8 con M F and occ	8
820		Campbell, Duncan .....	Farmer .....	n hf 2 .....	8 con M F and owner	8
821		Campbell, Duncan A .....	Farmer .....	n hf 2 .....	8 con M F and F S	8
867	j	Campbell, Duncan .....	Farmer .....	e hf 5 .....	10 con M F and owner	9
868		Carswell, Neil .....	Farmer .....	lot 6 .....	10 con M F and owner	9
881	j	Campbell, John M .....	Farmer .....	gore 4 .....	11 con M F and owner	9
823		Campbell, Duncan P .....	Farmer .....	n hf 4 .....	8 con M F and owner	8
869		Carswell, John .....	Farmer .....	n hf 6 .....	8 con M F and occ	9
748		Douglas, James .....	Farmer .....	lot 15 .....	6 con M F and owner	6
749		Dewar, Alexander .....	Farmer .....	n hf 1 .....	6 con M F and owner	8
829		Dewar, John .....	Farmer .....	n hf 9 .....	8 con M F and owner	9
874	j	Downie, Finlay .....	Farmer .....	n hf 3 .....	10 con M F and owner	9
804		Downie, Duncan .....	Farmer .....	w hf s hf 5 .....	8 con M F and tenant	9
720		Fletcher, Daniel .....	Farmer .....	w hf n hf 15 .....	5 con M F and owner	6
767		Felker, Samuel .....	Farmer .....	n hf 12 .....	6 con M F and owner	6
768		Felker, Frederick .....	Farmer .....	n hf 12 .....	6 con M F and F S	6
809		Ferguson, Donald .....	Farmer .....	n hf 9 .....	7 con M F and owner	8
803		Ferguson, Donald D .....	Farmer .....	e hf s hf 5 .....	8 con M F and owner	8
808		Ferguson, Alexander .....	Farmer .....	s hf 9 .....	8 con M F and owner	9

POLLING SUB-DIVISION No. FOUR—PART 1.

NOON ROLL.	Juror.	NAME.	OCCUPATION.	LOT.	Con. or Range		P. O.
859	j	Ferguson, Hugh .....	Farmer .....	s hf 3 .....	10 con	M F and owner	9
860	j	Ferguson, John H. ....	Farmer .....	s hf 3 .....	10 con	M F and owner	9
875	j	Ferguson, Alexander P. ....	Farmer .....	n hf 4 .....	10 con	M F and owner	9
880	j	Ferguson, Donald B. ....	Farmer .....	w hf s hf 3. ....	11 con	M F and owner	9
769	j	Felker, Samuel .....	Farmer .....	n hf 12 .....	6 con	M F and F S	6
878	j	Ferguson, Alexander .....	Farmer .....	s hf 2 .....	11 con	M F and owner	9
656	j	Gray, Robert R. J. ....	Farmer .....	s hf 12 .....	5 con	M F and owner	7
794	j	Graham, Archibald .....	Farmer .....	n hf 11 .....	7 con	M F and owner	9
795	j	Graham, Dugald .....	Farmer .....	n hf 11 .....	7 con	M F and F S	9
796	j	Graham, John .....	Farmer .....	n hf 11 .....	7 con	M F and F S	9
714	j	Hillman, Reuben .....	Farmer .....	w hf n hf 12. ....	5 con	M F and owner	6
715	j	Hillman, Nathaniel .....	Farmer .....	w hf n hf 12 .....	5 con	M F and tenant	6
719	j	June, William .....	Farmer .....	e hf n hf 15. ....	5 con	M F and tenant	6
692	j	Kelly, John .....	Farmer .....	s pt w pt s hf 16. .	5 con	M F and owner	6
693	j	Kelly, James .....	Farmer .....	w pt w pt s hf 16. .	5 con	M F and occ	6
680	j	Livingston, Malcolm .....	Farmer .....	s hf 8 .....	5 con	M F and F S	7
679	j	Livingston, Alexander .....	Farmer .....	s hf 8 .....	5 con	M F and owner	7
741	j	Leitch, Neil L. ....	Farmer .....	s hf 11 .....	6 con	M F and owner	7
778	j	Leitch, Malcolm .....	Farmer .....	s hf 9 .....	7 con	M F and owner	7
779	j	Leitch, Neil .....	Farmer .....	s hf 9 .....	7 con	M F and F S	7
800	j	Leitch, Alexander M. ....	Farmer .....	s hf 2 .....	8 con	M F and owner	8
852	j	Livingston, Neil .....	Farmer .....	n hf 5 .....	9 con	M F and owner	9
879	j	Livingston, Neil .....	Farmer .....	e hf s hf 3 .....	11 con	M F and owner	9
828	j	Leitch, Nea .....	Farmer .....	n hf 8 .....	8 con	M F and owner	9
692	j	Lease, Neil .....	Farmer .....	s hf 4 .....	9 con	M F and tenant	5
713	j	Mitchell, Neil .....	Farmer .....	w hf n hf 11 .....	5 con	M F and owner	7
668	j	Munroe, William .....	Farmer .....	s hf 3 .....	5 con	M F and owner	5
727	j	Munroe, Malcolm C. ....	Farmer .....	s hf 1 .....	6 con	M F and owner	5
724	j	Munroe, Daniel N. ....	Farmer .....	s hf 1 .....	9 con	M F and F S	5
736	j	Mitchell, Duncan .....	Farmer .....	w hf s hf 8 .....	6 con	M F and owner	7

## POLLING SUB-DIVISION No. FOUR—PART 1.

No. on ROLL	Juror	NAME.	OCCUPATION.	LOT.	Con. or Range	P. O.
771		Munroe, Neil	Farmer	s hf 1	7 con	M F and occ 8
773		Munroe, Neil L	Farmer	s hf 3	7 con	M F and owner 8
785		Munroe, Colin C	Farmer	e hf n hf 2	7 con	M F and owner 8
786		Munroe, George L	Farmer	w hf n hf 2	7 con	M F and owner 8
844		Munroe, John	Farmer	n hf 2	9 con	M F and owner 9
845		Mitchell, William	Farmer	n hf 4	9 con	M F and owner 9
846		Mitchell, George	Farmer	w hf 4	9 con	M F and F S 9
847		Mitchell, Duncan	Farmer	n hf 4	9 con	M F and F S 9
858		Munroe, Archibald V.	Farmer	w hf s hf 1	10 con	M F and owner 9
876		Munroe, Archibald	Farmer	s hf 1	11 con	M F and owner 9
877		Munroe, John A	Farmer	s hf 1	11 con	M F and owner 9
737		Mitchell, Daniel	Farmer	pt s hf 8	6 con	M F and F S 8
744		Mitchell, Peter	Farmer	pt s hf 12	6 con	M F and occ 8
848		Mitchell, Peter	Farmer	n hf 4	9 con	M F and F S 9
738		Mitchell, Duncan	Farmer	w hf s hf 8	6 con	M F and F S 7
		<i>W. Murrill Joseph</i>		<i>s hf 8</i>	<i>8 con</i>	<i>Int. Tenant 1890</i>
900		McVicar, Arch'd.	Farmer	s hf 1	5 con	M F and tenant 5
671		McKellar, Malcolm A.	Farmer	s hf 4	5 con	M F and F S 5
670		McKellar, Robert W.	Farmer	s hf 4	5 con	M F and F S 5
669		McKellar, Archibald B.	Farmer	s hf 4	5 con	M F and owner 5
677		McKinley, Angus	Farmer	w hf s hf 7	5 con	M F and owner 7
681		McDonald, James	Farmer	s hf 9	5 con	M F and owner 7
682		McDonald, Allan	Farmer	s hf 9	5 con	M F and F S 7
684		McNaughton, Duncan	Farmer	s hf 11	5 con	M F and owner 7
685		McIntyre, Colin	Farmer	e hf s hf 13	5 con	M F and owner 7
686		McDonald, Edward	Farmer	e pt w hf s hf 13	5 con	M F and owner 7
689		McDonald, Duncan	Farmer	e hf w hf s hf 15	5 con	M F and owner 6
690		McDonald, Robert	Farmer	n e pt s hf 16	5 con	M F and owner 6
691		McDonald, David A.	Farmer	n hf 14	5 con	M F and occ 6
696		McLachlan, Alexander	Farmer	n hf 1	5 con	M F and owner 5
697		McLachlan, Donald	Farmer	n hf 10	5 con	M F and owner 5
697		McLachlan, John	Farmer	n hf 1	5 con	M F and F S 5
700		McIntyre, Neil	Farmer	lot 2	5 con	M F and owner 5
701		McIntyre, Malcolm	Farmer	lot 2	5 con	M F and owner 5
704		McTavish, John	Farmer	e hf n hf 5	5 con	M F and owner 5
705		McTavish, Hugh	Farmer	w hf n hf 5	5 con	M F and owner 5
729		McAlpine, Alexander	Farmer	s hf 2	6 con	M F and owner 5
731		McLachlan, Arch'd	Farmer	s hf 4	6 con	M F and owner 5
739		McLean, Malcolm	Farmer	s hf 9	6 con	M F and owner 7
742		McLarty, Malcolm	Farmer	pt s hf 12	6 con	M F and owner 6
688		McDonald, Arthur	Farmer	w hf s hf 14	5 con	M F and owner 6
740		McLean, Hector	Farmer	s hf 9	6 con	M F and occ 7
710		McIntyre, Hugh	Farmer	n hf 9	5 con	M F and owner 7
743		McLarty, Neil	Farmer	pt s hf 12	6 con	M F and F S 6
702		McKellar, Archibald L.	Farmer	n hf 3	5 con	M F and tenant 6
751		McCallum, Archibald	Farmer	n hf 3	6 con	M F and occ 8
732		McCallum, John G.	Farmer	s hf 5	6 con	M F and owner 8
683		McDonald, Randolph	Farmer	s hf 9	5 con	M F and F S 7
678		McKinley, Donald	Farmer	w pt s hf 7	5 con	M F and owner 7
698		McLachlan, Duncan F.	Farmer	n hf 1	5 con	M F and occ 5
750		McCallum, Duncan G.	Farmer	n hf 3	6 con	M F and owner 8
775		McTavish, Farlane	Farmer	e pt s hf 6	7 con	M F and owner 8
754		McIntyre, George G.	Farmer	n hf 5	6 con	M F and occ 5
760		McDonald, John	Farmer	pt n hf 9	6 con	M F and occ 7
763		McVicar, Donald	Farmer	n hf 10	6 con	M F and owner 7
780		McVicar, John	Farmer	w hf s hf 11	7 con	M F and owner 7
766		McCallum, Alexander	Farmer	e hf n hf 11	6 con	M F and owner 8
774		McLachlan, Malcolm	Farmer	s hf 4	7 con	M F and owner 8
775		McIntyre, Colin G.	Farmer	s hf 5	7 con	M F and occ 5
781		McVicar, Neil	Farmer	s hf 12	7 con	M F and owner 7





POLLING SUB-DIVISION No. FOUR - Part 1.

No. on Roll.	Juror.	NAME.	OCCUPATION.	LOT.	Con. or Range	P.O.
733		Secord, John .....	Farmer .....	s hf s hf 6.....	6 con M F and owner	5
734		Secord George A. ....	Farmer .....	w hf s hf 6.....	6 con M F and owner	5
746		Sheppard, John .....	Farmer .....	e hf s hf 14 .....	6 con M F and owner	6
747		Sheppard, Joseph W. ....	Farmer .....	w hf s hf 14 .....	6 con M F and owner	6
835		Shields, Roland H. ....	Farmer .....	s hf 6 .....	9 con M F and owner	9
836		Shields, Andrew R. ....	Farmer .....	s hf 6 .....	9 con M F and occ	9
837		Shields, James R. ....	Farmer .....	s hf 6 .....	9 con M F and f s	9
853		Shields, William B. ....	Farmer .....	n hf 7 .....	9 con M F and owner	9
854		Shields, John J. ....	Farmer .....	n hf 6 .....	9 con M F and owner	9
855		Shields, George J. ....	Farmer .....	n hf 6 .....	9 con M F and occ	9
856		Shields, Andrew J. ....	Farmer .....	n hf 7 .....	9 con M F and occ	9
789		Story, Richard .....	Farmer .....	w hf n hf 5.....	7 con M F and tenant	6
725		Shouldice Henry .....		w pt n hf 17.....	5 con M F and tenant	6
723		Vosburg, James .....	Farmer .....	n e cor n hf 17....	5 con M F and owner	6
687	j	Wilson, Thomas .....	Farmer .....	w pt s hf 13 .....	5 con M F and owner	6
777	j	Walker, Hugh L. ....	Farmer .....	s hf 7 .....	7 con M F and owner	7
		↓				
706	j	Yates, George .....	Farmer .....	n hf 6 .....	5 con M F and owner	5

PART II.—Persons Entitled to Vote at Municipal Elections only.

No on Roll.	Juror.	NAME.	OCCUPATION.	LOT.	Con. or Range		R.
885		Campbell, Neil .....	Farmer .....	gore n hf 3 .....	11 con .....	owner .....	9
886		Campbell, John N .....	Farmer .....	gore n hf 3 .....	11 con .....	occ .....	9
730		Crawford, Isabella .....		s hf 3 .....	6 con .....	owner .....	5
790		Ferguson, Peter D .....		w hf n hf 5 .....	7 con .....	owner .....	25
901		Graham, Duncan D .....		n hf 7 .....	5 con .....	tenant .....	5
902		Graham, John C .....		n hf 7 .....	5 con .....	tenant .....	5
644		Gillies, Duncan .....	Farmer .....	s hf 7 .....	6 con .....	owner .....	5
608		Gillies, Archibald .....	Farmer .....	n hf 7 .....	5 con .....	owner .....	5
609		Gillies, George .....	Farmer .....	n hf 7 .....	5 con .....	owner .....	5
610		Gillies, Dugald W .....	Farmer .....	n hf 7 .....	5 con .....	owner .....	5
611		Gillies, Duncan A .....	Farmer .....	n hf 7 .....	5 con .....	owner .....	5
724		Kierstead, Elizabeth .....		centre pt n hf 17 .....	5 con .....	owner .....	6
726		Lafferty, James .....		w pt n hf 17 .....	5 con .....	owner .....	6
772		Munroe, Malcolm .....	Farmer .....	s hf 1 .....	7 con .....	owner .....	5
873		Munroe, George .....	Farmer .....	n hf 1 .....	10 con .....	occ .....	10
872		Munroe, Neil .....	Farmer .....	n hf 1 .....	10 con .....	occ .....	10
871		Munroe, Archibald .....	Farmer .....	n hf 1 .....	10 con .....	owner .....	10
717		Marguson, Margaret .....		e hf n hf 13 .....	5 con .....	owner .....	6
606		Mitchell, Duncan .....	Farmer .....	e hf e hf s hf 15 .....	5 con .....	owner .....	5
784		Munroe, Euphemia .....		n hf 1 .....	7 con .....	owner .....	8

P.O.

6

6  
7

5

## POLLING SUB-DIVISION No. FOUR—PART 2.

No. ON ROLL.	Juror.	NAME.	OCCUPATION.	LOT.	Con. or Range	P. O.
752		McTavish, Elizabeth		n hf 4	6 con	owner... 8
667		McVicar, Margaret		s hf 1	5 con	owner... 5
857		McLachlan, Duncan	Farmer	e hf s hf 1	10 con	owner... 9
861		McKellar, Mary		s hf 4	10 con	owner... 5
709		McIntyre, Jane		n hf 9	5 con	owner... 7
699		McIntyre, Janet		s hf 2	7 con	owner... 8
843		McAlpine, Betsy R.		n hf 8	7 con	owner... 8
887		McPhail, Dugald	Farmer	e pt 1	12 con	owner... 9
888		McPhail, Archibald	Farmer	e pt 1	12 con	occ... 9
755		McIntyre, Donald		n hf 6	6 con	owner... 10
831		McLachlan, Robert		s hf 4	9 con	owner... 10
832		McLachlan, Archibald		s hf 4	9 con	occ... 10
903		McKellar, Archibald		s hf 4	10 con	tenant... 9
889		McPhail, John	Farmer	e pt 1	12 con	occ... 9
891		McKellar, Dugald E.	Farmer	gore 1 and 2	12 con	owner... 9
862		McKellar, Donald		s hf 4	10 con	owner... 5
863		McKellar, Colin		s hf 4	10 con	owner... 28
864		McKellar, Jennie		s hf 4	10 con	owner... 28
865		McKellar, Tena		s hf 4	10 con	owner... 28
866		McKellar, Catharine		s hf 4	10 con	owner... 28
890		McPhail, Malcolm	Farmer	e pt 1	12 con	occ... 9
703		McNeil, Hugh B.		n hf 3	5 con	owner... 25
849		Oaks, William	Farmer	n hf 5	9 con	tenant... 9
850		Oaks, Levi	Farmer	n hf 5	9 con	tenant... 9
851		Oaks, Albert	Farmer	n hf 5	9 con	tenant... 9
		<i>Robertson Donald</i>		<i>2 1/2 2 1/2 5 1/2 15</i>	<i>5 con</i>	<i>Tenant 1044</i>
770		Skinner, Hugh		n hf 14	6 con	owner... 20
711		Sutherland, Alex.	Farmer	n hf 10	5 con	tenant... 5
659		Wilson, Thomas	Farmer	e hf s hf 14	5 con	owner... 6
650		Wilson, Clifton	Farmer	e hf s hf 14	5 con	owner... 6

PART III.—Persons Entitled to Vote at Elections to the Legislative Assembly only.

Noon Roll Juror.	NAME.	OCCUPATION.	LOT.	Con. or Range	P.O.	
735	Bird, John .....	Laborer .....	w hf s hf 8 .....	6 con .....	M F .....	7
783	Beaton, Daniel .....	Laborer .....	gore 13. ....	7 con .....	M F .....	6
825	Campbell, Donald D .....	Farmer .....	e pt s hf 3 .....	9 con .....	M F .....	8
822	Campbell, Peter D .....	Farmer .....	n hf 3 .....	8 con .....	M F .....	9
870	Downie, Neil .....		gore 6. ....	10 con .....	M F .....	9
721	King, Charles .....	Laborer .....	w hf n hf 15 .....	5 con .....	M F .....	6
	<i>Livingston Neil</i>		<i>1/2 5</i>	<i>6 con</i>	<i>M F</i>	<i>John</i>
798	McArthur, Robert .....	Farmer .....	gore n hf 12. ....	7 con .....	M F .....	6
753	Walker, Neil .....	Laborer .....	n hf 4 .....	6 con .....	M F .....	5

P.O.  
 8  
 8  
 9  
 9  
 10  
 10  
 9  
 9  
 5  
 5  
 28  
 28  
 28  
 9  
 25  
 9  
 9  
 20  
 5  
 6  
 6

423 of the within named Voters are qualified to serve on Juries.

---

**CLERK'S CERTIFICATE.**

I, JOHN S. WALKER, Clerk of the Municipality of the Township of Mosa, in the County of Middlesex, do hereby certify that Parts One and Three of the foregoing List constitute a correct list for the year 1897, of all persons appearing by the last revised Assessment Roll of the said Municipality to be entitled to vote at Elections for Members of the Legislative Assembly; and that Parts One and Two constitute a correct list for said year of all persons appearing by the said Roll to be entitled to vote at Municipal Elections in said Municipality, and I hereby call upon all electors to examine the said list, and if any omissions or other errors are perceived therein, to take immediate proceedings to have the said errors corrected according to law.

A copy of such List was first posted up in my office, at my residence, in the Township of Mosa, on the 12th day of July, 1897.

Dated this 12th day of July, A. D. 1897.

P. O. address, Glencoe.

**JOHN S. WALKER,**  
Clerk of the said Municipality.

PAID BY MSA 01849 154  
30

y of  
list  
nici-  
arts  
o be  
rs to  
liate

iosa,

NA 01145A 21849 154

05

