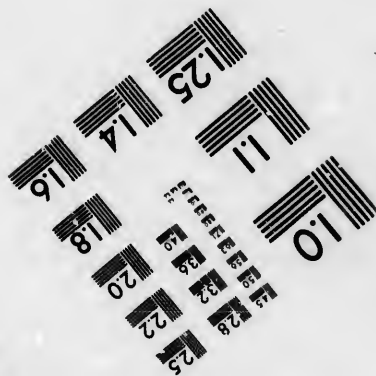
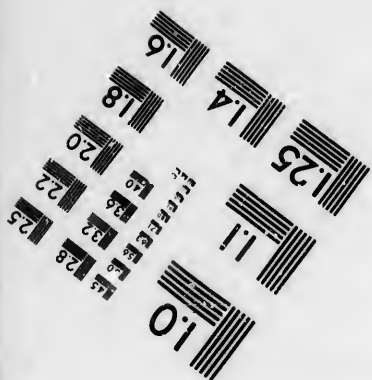
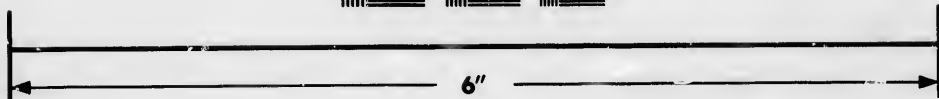
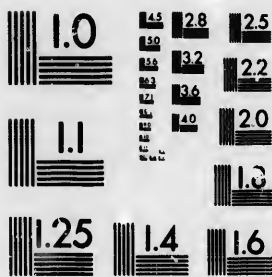

**IMAGE EVALUATION
TEST TARGET (MT-3)**



**Photographic
Sciences
Corporation**

23 WEST MAIN STREET
WEBSTER, N.Y. 14580
(716) 872-4503

1.5
1.8
2.0
2.2
2.5
2.8
3.2
3.6
4.0

**CIHM/ICMH
Microfiche
Series.**

**CIHM/ICMH
Collection de
microfiches.**



Canadian Institute for Historical Microreproductions / Institut canadien de microreproductions historiques

10
11
12
13
14
15

© 1986

Technical and Bibliographic Notes/Notes techniques et bibliographiques

The Institute has attempted to obtain the best original copy available for filming. Features of this copy which may be bibliographically unique, which may alter any of the images in the reproduction, or which may significantly change the usual method of filming, are checked below.

L'Institut a microfilmé le meilleur exemplaire qu'il lui a été possible de se procurer. Les détails de cet exemplaire qui sont peut-être uniques du point de vue bibliographique, qui peuvent modifier une image reproduite, ou qui peuvent exiger une modification dans la méthode normale de filmage sont indiqués ci-dessous.

- | | |
|--|--|
| <input type="checkbox"/> Coloured covers/ Couverture de couleur | <input checked="" type="checkbox"/> Coloured pages/ Pages de couleur |
| <input type="checkbox"/> Covers damaged/ Couverture endommagée | <input checked="" type="checkbox"/> Pages damaged/ Pages endommagées |
| <input type="checkbox"/> Covers restored and/or laminated/ Couverture restaurée et/ou pelliculée | <input type="checkbox"/> Pages restored and/or laminated/ Pages restaurées et/ou pelliculées |
| <input type="checkbox"/> Cover title missing/ Le titre de couverture manquant | <input checked="" type="checkbox"/> Pages discoloured, stained or foxed/ Pages décolorées, tachetées ou piquées |
| <input type="checkbox"/> Coloured maps/ Cartes géographiques en couleur | <input type="checkbox"/> Pages detached/ Pages détachées |
| <input type="checkbox"/> Coloured ink (i.e. other than blue or black)/ Encre de couleur (i.e. autre que bleue ou noire) | <input checked="" type="checkbox"/> Showthrough/ Transparence |
| <input type="checkbox"/> Coloured plates and/or illustrations/ Planches et/ou illustrations en couleur | <input type="checkbox"/> Quality of print varies/ Qualité inégale de l'impression |
| <input type="checkbox"/> Bound with other material/ Relié avec d'autres documents | <input type="checkbox"/> Includes supplementary material/ Comprend du matériel supplémentaire |
| <input type="checkbox"/> Tight binding may cause shadows or distortion along interior margin/ La reliure serrée peut causer de l'ombre ou de la distorsion le long de la marge intérieure | <input type="checkbox"/> Only edition available/ Seule édition disponible |
| <input type="checkbox"/> Blank leaves added during restoration may appear within the text. Whenever possible, these have been omitted from filming/ Il se peut que certaines pages blanches ajoutées lors d'une restauration apparaissent dans le texte, mais, lorsque cela était possible, ces pages n'ont pas été filmées. | <input type="checkbox"/> Pages wholly or partially obscured by errata slips, tissues, etc., have been refilmed to ensure the best possible image/ Les pages totalement ou partiellement obscurcies par un feuillet d'errata, une pelure, etc., ont été filmées à nouveau de façon à obtenir la meilleure image possible. |
| <input type="checkbox"/> Additional comments:/ Commentaires supplémentaires: | |

This item is filmed at the reduction ratio checked below/
Ce document est filmé au taux de réduction indiqué ci-dessous.

| | | | | | |
|--------------------------|--------------------------|--------------------------|-------------------------------------|--------------------------|--------------------------|
| 10X | 14X | 18X | 22X | 26X | 30X |
| <input type="checkbox"/> | <input type="checkbox"/> | <input type="checkbox"/> | <input checked="" type="checkbox"/> | <input type="checkbox"/> | <input type="checkbox"/> |
| 12X | 16X | 20X | 24X | 28X | 32X |

The copy filmed here has been reproduced thanks to the generosity of:

D. B. Weldon Library
University of Western Ontario
(Regional History Room)

The images appearing here are the best quality possible considering the condition and legibility of the original copy and in keeping with the filming contract specifications.

Original copies in printed paper covers are filmed beginning with the front cover and ending on the last page with a printed or illustrated impression, or the back cover when appropriate. All other original copies are filmed beginning on the first page with a printed or illustrated impression, and ending on the last page with a printed or illustrated impression.

The last recorded frame on each microfiche shall contain the symbol \rightarrow (meaning "CONTINUED"), or the symbol ∇ (meaning "END"), whichever applies.

Maps, plates, charts, etc., may be filmed at different reduction ratios. Those too large to be entirely included in one exposure are filmed beginning in the upper left hand corner, left to right and top to bottom, as many frames as required. The following diagrams illustrate the method:

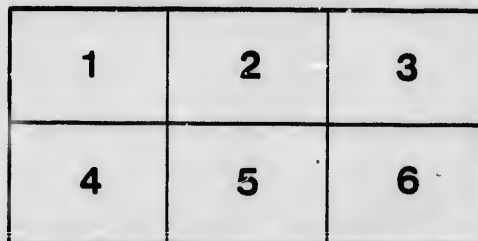
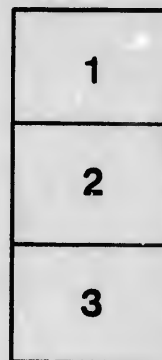

L'exemplaire filmé fut reproduit grâce à la générosité de:

D. B. Weldon Library
University of Western Ontario
(Regional History Room)

Les images suivantes ont été reproduites avec le plus grand soin, compte tenu de la condition et de la netteté de l'exemplaire filmé, et en conformité avec les conditions du contrat de filmage.

Les exemplaires originaux dont la couverture en papier est imprimée sont filmés en commençant par le premier plat et en terminant soit par la dernière page qui comporte une empreinte d'impression ou d'illustration, soit par le second plat, selon le cas. Tous les autres exemplaires originaux sont filmés en commençant par la première page qui comporte une empreinte d'impression ou d'illustration et en terminant par la dernière page qui comporte une telle empreinte.

Un des symboles suivants apparaît sur la dernière image de chaque microfiche, selon le cas: le symbole \rightarrow signifie "A SUIVRE", le symbole ∇ signifie "FIN".

Les cartes, planches, tableaux, etc., peuvent être filmés à des taux de réduction différents. Lorsque le document est trop grand pour être reproduit en un seul cliché, il est filmé à partir de l'angle supérieur gauche, de gauche à droite, et de haut en bas, en prenant le nombre d'images nécessaire. Les diagrammes suivants illustrent la méthode.

MUNICIPALITY

OF THE

VILLAGE OF PORT STANLEY.

LIST OF VOTERS

FOR THE YEAR 1896.

SEC. 6, REVISED STATUTES OF ONTARIO, RESPECTING VOYERS' LISTS.—The Sheriff shall, immediately upon receipt of his copies, cause one of them to be posted up in a conspicuous place in the Court House; the Clerk of the Peace, upon receipt of his copies, shall cause one to be posted up in his office; every Public or Separate School Head Master or Mistress shall in like manner post up one of his or her copies on the door of the School House; and every Post Master shall post up one of his copies in his Post Office.

ST. THOMAS:
THE TIMES STEAM BOOK AND JOB PRINTING HOUSE.
1896.

VOTERS' LIST.

MUNICIPALITY OF THE VILLAGE OF PORT STANLEY

PART 1--List of Persons entitled to vote at both Municipal Elections to the Legislative Assembly.

| No. on Roll. | NAME. | Jurors | Lot. | CONCESSION OR STREET. | OWNER, TENANT, ETC. |
|--------------|-------------------------|--------|---------------------|-----------------------|---------------------|
| 2 | Adams, Dudley G..... | | 1 | North Smith..... | Owner..... |
| 40 | Arkell, Henry | | 7 part 8 | South Erie | Owner..... |
| 3 | Arnold, Frank..... | | 1 | South Smith | Tenant |
| 4 | Arnold, William | | 1 | South Smith..... | Owner..... |
| 16 | Bake, James | j | 17..... | East Main | Owner..... |
| 14 | Balkwell, Isaac..... | | part 6 | South Erie..... | Owner..... |
| 6 | Berry, Wm. M..... | j | part 1 | West Colborn | Tenant |
| 8 | Berry, Mark..... | | pt 21, all 22,23,24 | East Colborn..... | Owner..... |
| 17 | Berry, William..... | j | 7 | East Bostwick | Owner..... |
| 9 | Bostwick, Joseph R..... | | 4, 5 | East Francis | Tenant |
| 12 | Bowman, Benjamin..... | j | 14..... | West Colborn | Tenant |
| 23 | Brown, Alexander | j | 1, 2 | North Bridge | Tenant |
| 22 | Brown, William | | 4, 5 | West Orchard | Owner |
| 30 | Carey, Philander..... | | 29, 30 | West Colborn | Owner..... |
| 41 | Cavan, Michael..... | | 25 to 30 | West Colborn | Tenant |
| 31 | Cherry, Oliver P | | 15 | East Colborn..... | Tenant |
| 39 | Clarkson, John..... | | 7 part 8 | South Erie..... | Tenant |
| 37 | Cole, Alonzo..... | | part 5..... | East Bostwick | Tenant |

LIST OF VOTERS FOR THE VILLAGE OF PORT STANLEY.

| No. on Roll. | NAME. | Juniors | LOT. | CONCESSION OR STREET. | OWNER, TENANT, ETC., |
|--------------|------------------------|---------|-----------------|-----------------------|----------------------|
| 51 | Ead, Charles sen | | 3, 5 | North Erie | Owner |
| 52 | Ead, Charles jun. | | part 1 | West Colborn | Tenant |
| 48 | Edgecombe, William H. | | 22 | South George | Owner |
| 50 | Ellison, James D. | | 5 | East Colborn | Owner |
| 59 | Ellison, John sen. | | 2, 10 | North Erie | Owner |
| 63 | Ellison, John jun. | j | 7, 8, 9 | North Smith | Owner |
| 60 | Ellison, Hubbard | j | 6, 7 | North Erie | Tenant |
| 57 | Eveland, John | | 4 | East Bostwick | Tenant |
| 63 | Eveland, Samuel | | 12 | East Main | Tenant |
| 55 | Eveland, William | | part 11 | East Main | Tenant |
| 68 | Ferguson, James | | part, 11 all 13 | North Carlow Road | Owner |
| 69 | Finlay, James T. C. | | part 1, all 2 | West Colborn | Owner |
| 74 | Fitzgerald, James | | 13, 14 | East Main | Owner |
| 72 | Fleckinstein, Louis | | 10 | North Smith | Tenant |
| 75 | Fraser, William | | 17, 19 to 24 | North & South Front | Owner |
| 76 | Fraser, William A. | | 18 | North & South Front | Owner |
| 82 | Glover, James | | part D, 10 | East Mill | Tenant |
| 81 | Glover, Samuel | | part 16 | 2nd R, N Lake Road | Owner |
| 86 | Godfrey, William S. | | parts 9, 10 | North George | Tenant |
| 92 | Godfrey, James B. | | parts 9, 10 | North George | Tenant |
| 84 | Gorman, Daniel | | 6, 7 | East Francis | Owner |
| 78 | Gough, James | | 18 | East Colborn | Tenant |
| 89 | Gough, William H. sen. | | part 1 | 1st con. Yarmouth | Owner |
| 90 | Gough, William H. jun. | | part 1 | 1st con. Yarmouth | Tenant |
| 97 | Hepburn, Andrew | | part 4 | East Joseph | Tenant |
| 107 | Hepburn, John | j | part 1 | 1st con. Yarmouth | Tenant |

LIST OF VOTERS FOR THE VILLAGE OF PORT STANLEY.

| No. on Roll. | NAME. | Jurors | LOT | CONCESSION OR STREET. | OWNER, TENANT, ETC. |
|--------------|---------------------|--------|---------------------|-----------------------|---------------------|
| 106 | Hepburn, Robert | j | part 1 | 1st con. Yarmouth | Tenant |
| 99 | Herrick, Alonzo | j | 7 | South George | Tenant |
| 94 | Hindley, William | | 2, 3 | South Hetty | Owner |
| 102 | Hough, Benjamin | | part 6 | South Erie | Owner |
| 103 | Hough, Edwin | | 3 | South Smith | Owner |
| 96 | Hough, Joseph | | 13 | East Elizabeth | Owner |
| 111 | King, Charles | | 6, part 7 | East Colborn | Income |
| 109 | Knight, Adonijah | | 5 | South Bridge | Tenant |
| 113 | Lighton, Benjamin | | 2 | South Smith | Owner |
| 114 | Livingston, Irwin | | 4 | South Smith | Owner |
| 115 | Loftus, Frederick | | part 16 | South Lake Road | Tenant |
| 112 | Long, Frederick | j | 35 to 38 | East Colborn | Owner |
| 122 | Martin, Samuel John | | 6, part 7 | South Erie | Tenant |
| 144 | Martin, Robert | | part 3, 4 | North Bridge | Owner |
| 135 | May, Duncan | j | 1 | South Bridge | Tenant |
| 131 | Meek, Harry | | 6 part 7 | East Colborn | Owner |
| 132 | Millard, Levi | j | part 5 | West Colborn | Tenant |
| 138 | Mitchell, George | | 21, part 22 | South George | Owner |
| 139 | Mitchell, Joseph | j | 23, part 24, 25 | South George | Owner |
| 142 | Mitchell, Francis | | 15 to 18 | West Sydenham | Owner |
| 143 | Mitchell, John | | parts 14, 15 | South Lake Road | Owner |
| 145 | Mitchell, Thomas | | 13 | North Smith | Tenant |
| 124 | Moore, George | j | part 10 | North George | Tenant |
| 127 | Munn, Duncan | | 35, 36 | South Elgin | Owner |
| 141 | Murphy, Cornelius | | part 8, all 9 to 14 | South Erie | Tenant |
| 119 | Myers, Joseph | j | part 19 | East Main | Tenant |

LIST OF VOTERS FOR THE VILLAGE OF PORT STANLEY.

| No. on Roll. | NAME. | Jurat | Lot. | CONCESSION OR STREET. | OWNER, TENANT, ETC. |
|-----------------|----------------------------|-------|-----------------|----------------------------|---------------------|
| 163 | McCorquodale, Duncan | | part 19 | D, West Mill | Tenant |
| 147 | McDonald, Daniel | j | 46 to 49 | East Colborn | Owner |
| 151 | McDonald, James | j | 1 to 9 | West Catharine | Tenant |
| 152 | McDonald, Donald | | 1 to 9 | West Catharine | Owner |
| 157 | McDonald, John | | 40 to 41 | East Colborn | Owner |
| 165 | McDonald, Hugh | | 33 | South Elgin | Tenant |
| 122 | McIntyre, John | | 30 | part 15, S Lake Road | Owner |
| 160 | McKnight, John | | 19 | West Sydenham | Owner |
| 158 | McQueen, David | j | Letter S | South Joseph | Tenant |
| 149 | McKenzie, Allan | | part 5 | West Colborn | Tenant |
| 158 | Newman, Joseph | j | 26 to 34 | East Colborn | Tenant |
| 170 | Nicholas, Samuel | j | 14, 15 | South George | Owner |
| 172 | Oliver, William | | 1 part 2 | West Main | Tenant |
| 190 | Palmer, Harlow | | 8, 9 | North Erie | Tenant |
| 178 | Parker, Charles A | j | part 84 | South Hill | Tenant |
| 174 | Patterson, Robert | | 10 | East Colborn | Owner |
| 177 | Payne, Alfred | | 82, 83 | South Hill | Owner |
| 195 | Payne, James | | 10 | South Smith | Tenant |
| 189 | Payne, John | | 42 | East Colborn | Owner |
| 183 | Payne, Manuel | | 7, 15, 16 | East Main | Owner |
| 192 | Pegler, Edward | | 5 | North George | Owner |
| 175 | Pettitt, George | | 3 | West Bostwick | Tenant |
| 181 | Pollock, Alexander | | 20, 21 | West Main | Tenant |
| 180 | Price, Samuel | | 1, 2, 3 | East Joseph | Owner |
| 188 | Price, John | | 11, 12 | South George | Owner |
| 215 | Sexton, Phillip | | 8 | South Smith | Owner |

LIST OF VOTERS FOR THE VILLAGE OF PORT STANLEY.

| No. on Roll. | NAME. | Jurors | LOT | CONCESSION OR STREET. | * OWNER, TENANT, ETC. |
|--------------|---------------------|------------|-----------------|-----------------------|-----------------------|
| 206 | Shamel, Nicholas | | 40, 41 | West Francis | Owner |
| 220 | Shepard, Frank E | j 6 | | South Smith | Tenant |
| 221 | Shepard, Samuel | j 6 | | South Smith | Owner |
| 227 | Simes, Edmund | | 1, 2 | South John | Tenant |
| 210 | Smales, Richard | j 46 to 48 | | North Elgin | Owner |
| 204 | Standon, Francis | | 10 | East Mill | Tenant |
| 207 | Standon, Alexander | | parts 26, 27 28 | West Colborn | Owner |
| 216 | Stephens, John U. | | 15, 16, 17 | West Colborn | Owner |
| 217 | Stephens, Hugh senr | | 7 | West Francis | Owner |
| 218 | Stephens, Joseph | | 10, 11, 12 | West Francis | Owner |
| 219 | Stephens, William | j 8, 9 | | West Francis | Owner |
| 231 | Sweeney, John R. | j 18 | | East Main | Tenant |
| 242 | Thomas, William | j part 7 | | East Colborn | Owner |
| 241 | Thorn, George | j 31 | | West Colborne | Owner |
| 245 | Thorn, Horatio | j 4 | | Old Pt Stanley Road | Tenant |
| 244 | Thomson, Robert | | 6 | West Colborn | Owner |
| 247 | Tomlinson, Arthur | | 9 | South Smith | Owner |
| 253 | Wado, James | | 3, 4 | West Colborn | Owner |
| 257 | Webb, Robert | j 2, 3 | | South Bridge | Owner |
| 258 | Weir, Charles | j 4 | | East Colborn | Tenant |
| 259 | Weir, John | j 4 | | East Colborn | Owner |
| 136 | Weir, William | j 1 | | South Bridge | Owner |
| 248 | Wharry, John | j 44 to 50 | | West Colborn | Tenant |
| 249 | Wharry, Thomas | j 44 to 50 | | West Colborn | Owner |
| 254 | Williamson, James | | 40 to 43 | West Colborn | Tenant |
| 260 | Young, Joseph | | 1 to 7 | North George | Owner |

LIST OF VOTERS FOR THE VILLAGE OF FORT STANLEY.

PART 2—List of Persons entitled to vote at Municipal Elections only.

| No. on Roll | NAME | Lot | CONCESSION OR STREET | Wid ^r Spin ^r | OWNER, TENANT, ETC. |
|-------------|-------------------------------|------------------|---------------------------|------------------------------------|---------------------|
| 1 | Allworth, Edward | part 9, 10 | West Colborn | | Owner |
| 35 | Begg, James | 3 to 9 | East Colborn | | Owner |
| 6 | Bell, Mrs. Anne | 13 | South George | W | Owner |
| 166 | Braddon, Anthony | 33 | South Egin | | Owner |
| 21 | Brown, V A | part 14 | South Lake Road | | Owner |
| 63 | Cameron, Ewen | part D | East Mill | | Owner |
| 36 | Chandler, Miss Sarah | 7, 8, 9 | West Main | S | Owner |
| 173 | Cassy, George E | 1 part 2 | West Main | | Owner |
| 54 | Cattnach, Wm | 12 | East Main | | Owner |
| 33 | Cronyn, Benjamin | 10 to 14 | North & South Front | | Owner |
| 125 | Draper, M & Missa | part 10 | North George | W | Owner |
| 73 | Edgcombe, John | 10 | North Smith | | Owner |
| 49 | Edgcombe, Samuel | part 5 | East Bostwick | | Owner |
| 255 | Edgcombe, Mrs Sarah | 1 to 4 | East Elizabeth | W | Owner |
| 62 | Essey, Mrs Jane | part 2 | West Main | W | Owner |
| 66 | Fergusson, Dugald | 35 to 38 | West Colborn | | Owner |
| 90 | Geran, Mrs Mary | 14 to 18 | East Elizabeth | W | Owner |
| 88 | Going, Mrs Kate | part 1 | 1st Con. Yarmouth | W | Owner |
| 79 | Gough, Mrs Eliza | 18 | East Colborn | W | Owner |
| 85 | Groves, Henry | 3, 4, 5 | North & South Front | | Owner |
| 105 | Hawkins, Mrs A E | 6 | North Smith | W | Owner |
| 24 | Hemphill, Mrs Charlotte | 1, 2 | North Bridge | W | Owner |
| 108 | Hepburn, Mrs Susan | part | 1st Con. Yarmouth | W | Owner |
| 59 | Hunt, Charles B | 6 to 9 | North & South Front | | Owner |

LIST OF VOTERS FOR THE VILLAGE OF PORT STAPLEY.

| No. on Roll | NAME. | Juror | LOT | CONCRESSION OR STREET | Wid'w Spin'g | OWNER, TENANT, ETC. |
|-------------|-------------------------|-------|----------|-----------------------|--------------|---------------------|
| 117 | Learn, C O | J | Block W | 1st Con. Yarmouth | | Owner |
| 236 | Leitch, D C | | part 19 | East Main | | Owner |
| 190 | Long, Conrod | | 26 to 34 | West Francis | | Owner |
| 129 | Maloney, Mrs Mary | | 16 | East Colborn | W | Owner |
| 121 | Manson, John | | part 1 | West Colborn | | Owner |
| 118 | Mason, Samuel | J | part 15 | South Lake Road | | Owner |
| 128 | Mason, John | | 8 | West Colborne | | Owner |
| 126 | Mellor, Mrs Selina | | 32 to 34 | West Colborne | W | Owner |
| 130 | Meredith, W R | | 16 | North & South Front | | Owner |
| 140 | Mitchell, Mrs Elizabeth | | 20 | West Sydenham | W | Owner |
| 159 | McQueen, Mrs Catharine | | 8 | South Joseph | W | Owner |
| 200 | Rae, Mrs Ellen | | 3 | East Francis | W | Tenant |
| 235 | Sharp, Miss Eliza Sarah | | part 19 | East Main | S | Tenant |
| 211 | Simons, C A | | part 16 | South Lake Road | | Tenant |
| 226 | Stacey, Mrs Christina | | 1 | East Bostwick | W | Owner |
| 237 | Standon, Mrs Maria | | 34 | South Elgin | W | Tenant |
| 213 | Stark, Mrs Bridget | | 7 | South Smith | W | Tenant |
| 224 | Sweeny, Mrs Catharine | | 13 | East Colborn | W | Owner |
| 243 | Taylor, Mrs Margaret | | 7 | W Colborn | W | Owner |
| 196 | Thornton, Henry | | 10 | South Smith | | Owner |
| 252 | Walsh, Right Rev John | | part 1 | 1st Con. Yarmouth | | Owner |
| 191 | White, Mrs Sarah | | 8, 9 | North Erie | W | Owner |

PART 3—List of Persons entitled to vote at Elections to the Legislative Assembly only.

| No. on Roll. | NAME. | Jurors | LOT. | CONCESSION OR STREET | OWNER, TENANT, ETC. |
|--------------|---------------------|--------|----------------|----------------------|---------------------|
| 43 | Dunn, Samuel | | part D..... | East Rail Road Track | Tenant |
| 203 | Hough, Henry | | part 6, 7..... | South Erie..... | Owner |
| 171 | Newman, James | | 17..... | East Colborn..... | Owner..... |
| 193 | Pierce, John | | part 1 | 1st Con. Yarmouth.. | Tenant |
| 202 | Rae, Isaac..... | | part 6, 7..... | South Erie..... | Tenant |

Number of Jurors, 39.

CLERK'S CERTIFICATE.

I, ROBERT THOMSON, Clerk of the Municipality of the Village of Port Stanley, in the County of Elgin, do hereby certify that Part One of the within List constitutes a correct List for the year 1886 of all persons appearing by the last Revised Assessment Roll of the said Municipality to be entitled to vote both at Municipal Elections and at Elections for Members of the Legislative Assembly. That Part Two constitutes a correct List for said year of all persons by the Roll to be entitled to vote at Municipal Elections only. That Part Three constitutes a correct List for said year of all persons appearing by the said Roll to be entitled to vote only at Elections for members of Legislative Assembly.

ROBERT THOMSON,
Clerk of said Municipality.

Port Stanley, July 21st, 1886.

TENANT, ETC.
.....
.....
.....
.....
.....
.....
.....
.....

Elgin, do here-
appearing by
ections and at
id year of all
correct List for
of Legislative

d Municipality.

