RADNOR
Pure, Sparkling, Refreshing, Invigorating. Sold by all leading hotels, saloons, restaurants and wine merchants.
Agent: Hy. Read, 19 Jordan-st.

The Toronto World.

DICKSON & TOWNSEND
TELEPHONE 2072
GENUINE Sales of Furniture at Private Residences a Specialty.

of Senate 1jan96
NATE P O

SIXTEENTH YEAR | TUESDAY MORNING APRIL 2 1895. | ONE CENT.

UNJUST TO CANADIAN SEALERS

THE "PROPOSED" REGULATIONS A RANK INJUSTICE.

Hon. Mr. Dickey Sworn in as Minister of Militia—Trent Valley Canal Tenders—Ontario's Timber Resources Overestimated—Dominion Rifle Association Meets.

Ottawa, April 1.—The enquiry into the ocean rates on cattle which Mr. Mulock provoked by his action in the House last session has led to a kindred investigation, with action bearing upon it, which could not have been anticipated by the cattle exporters who primed Mr. Mulock into introducing his bill. It appears that the amount of space allowed for cattle on Canadian vessels is two feet eight inches all over, while the United States regulations restrict the space to two feet six inches on the spar deck. The attention of Mr. Magee, the commissioner appointed to enquire into the matter of freight rates, was called to the difference between the Canadian and the United States regulations, as affecting space. Information has been sought in all quarters and there is a universal consensus of opinion on the part of the experts that two feet six inches on the spar deck is ample, and in fact preferable in rough weather, as it ensures greater protection for the animals. Under these circumstances no order in council has been passed reducing the amount of space for each animal on the spar deck to two feet six inches. On other decks the space will remain as at present, namely, two feet eight. This change will be of great advantage to the steamship people, representing to one firm alone on vessels which they control in the cattle carrying trade a sum of $26,000 on a season's work.

How Cattle Disease Stories Arise.

The Department of Agriculture has been notified of the existence of a disease among cattle in Cape Breton. In view of the present circumstances, calling for greater vigilance in respect to any cattle disease, the Minister of Agriculture caused Mr. Jakeman, V.S., veterinary inspector of Halifax Quarantine, to visit the animals said to be affected. He found that one animal had died from impact of the third stomach, the animal having been fed on meadow hay and water. This incident is mentioned in order to show from what causes reports of contagious diseases among cattle will sometimes arise.

Trent Valley Canal.

The tenders for the Peterboro and Lakefield division of the Trent Canal have been extended and to-morrow it will be decided as to who the successful tenderer is. The contest lies between the firm of Brown, Love & Aylmer of Jarvis-street, Toronto, and George Goodwin of Ottawa, as to which shall get the contract. These two tenderers are within a few hundred dollars of each other. The approximate value of contract is $350,000 for six miles of canal work. By the change of route which Mr. Schreiber suggested, and which Mr. Haggart approved, a saving of $100,000 has been effected, and double the amount of work will be put in the tender for the route as originally laid down, and which it was thought would go to Hogan & McDonald of Montreal, being $450,000 for three miles of the canal.

Minister of Militia Dickey.

Hon. Mr. Dickey is to-day Minister of Militia and Defence. He was sworn in as such at Rideau Hall at 1 o'clock this afternoon by Mr. McGee, clerk of the Privy Council, in the presence of His Excellency Lord Aberdeen, Sir Mackenzie Bowell, Sir A. P. Caron, Hon. Messrs. Costigan, Angers and Haggart. Mr. Dickey will assume charge of his new department in a day or two.

The Obnoxious Sealing Regulations.

The attention of a prominent fishery officer was to-day drawn to a cable in Saturday's issue concluding with the statement that "whatever Canada may desire, the decision of the Paris arbitration will be strictly adhered to during the ensuing season." He replied that Canada's objection "was not to the decision of the Paris arbitration, but to the 'regulations' whereby it was proposed to have this decision carried out, and which in reality imposed conditions upon Canadian sealers neither justified nor contemplated by the tribunal of arbitration." "Unfortunately," he said, "Great Britain assented to these regulations at the instance of the United States in 1894, and Her Majesty's plenipotentiary at Washington seemed willing to have a similar regulation re-enacted for the season of 1895. Against the latter proposal the Government of Canada has entered a vigorous protest, and it was while thi sprotest was under consideration that our fleet sailed for Japanese waters. Then the Canadian vessels now on the high seas have not been served with the regulations for 1895."

"No, they are duly licensed, and to each license is attached an extract from the award of the Paris tribunal, setting forth the conditions under which sealing is permitted, as to the method of catch, limit of the protected zone and the close season. These terms are also set forth in the Imperial Behring Sea Award Act of 1894, which prescribes the penalties for infraction, etc."

The proposed regulations provide for the carrying of fire arms under seal while hunting in Behring Sea, when the use of fire arms is prohibited. The season opens in Behring Sea on Aug. 1. During the spring and early summer, particularly in June and July, the Canadian sealers operate in the open waters of the Japan Sea, working eastward towards the 180th degree of west longitude, which marks the Behring Sea limit. In these open waters seals are hunted with rifles and shot guns. Now having hunted along to the Behring Sea limit, which they do until the latter part of July, the vessels under these proposed "regulations" are obliged to back hundreds of miles to Japan or Alton Island to have their guns put under official seal so they may enter Behring Sea, where hunting is allowed with spears only. This, of course, they cannot do and return to Behring Sea in time to hunt at the opening of the season. The Paris award certainly never contemplated regulations that would thus prevent sealing vessels from legal hunting in Behring Sea after August 1.

Britain Was Hoodwinked.

Speaking of this matter my informant said: "Where the British authorities seem to have been hoodwinked by people at Washington, is in accepting these regulations at the face value of their official title, namely, that it is designed 'to protect from mercenary interference' the Canadian sealers. As a matter of fact its effect is to make the possession of unsealed arms in Behring Sea prima facie evidence of violation of the law against sealing with guns. And I believe that is the view which Sir Charles Hibbert Tupper takes of the subject. I am informed that the Minister protested to the Imperial authorities in pretty strong terms against this regulation. The reply was that the sealing up of arms was 'voluntary.' Now, admit that our sealers are only ensured against interference and molestation at the hands of the United States cruisers by submitting to have their firearms placed under lock and seal during the open season in Behring Sea, and you make it so that no sealer will dare enter those waters without having complied with the 'sealing up' regulation. There is thus nothing voluntary about it. To have this 'sealing up' officially done, vessels will have to retrace their course hundreds of miles, instead of being free to go into Behring Sea on Aug. 1, and spear seals. It should not be considered prima facie evidence of a breach of law to be found in Behring Sea after Aug. 1 with loose arms on board that were in use outside the limit before the open season. The American cruisers are there, or ought to be, to see that seals are only taken in the legitimate way, namely, with spear or harpoon. That was all the Paris award contemplated.

"As to the distinguishing flag, I quite agree with Sir Charles Tupper that our sealers should not be obliged to fly such an emblem of piracy and pestilence as the black and yellow ensign prescribed by the proposed resolutions."

Dominion Rifle Association.

The council of the Dominion Rifle Association met here to-night, there being a large and representative gathering. Col. Henshaw, president, occupied the chair and among the officers present from a distance were: Lt.-Col. Massey, Hood and Starke, Majors Blaiklock and Ibbotson of Montreal, Major Mason, Hamilton; Major Hughes, M.P., Lindsay. The annual report, as prepared by the secretary, was approved. A letter was read from Colonel the Hon. J. M. Gibson, president of the association, regretting his inability to be present. It was decided to notify the first 20 men of the Bisley team to signify immediately whether they are prepared to go to England, and if an affirmative response, to forward therewith a medical certificate of good health. Major Markham of the 8th Hussars, New Brunswick, was confirmed as commandant of the team, and Captain C. N. Mitchell of Winnipeg as adjutant.

Trade Opening With Mexico.

D. Ansell, Consul-General for Mexico at Montreal, was in town to-day and had an interview with Sir Mackenzie Bowell in reference to official representation of Canada at the International Exhibition to be held in the City of Mexico next year. Consul Ansell takes great interest in the proposed fair and thinks it a grand opportunity for Canada to work up an excellent trade with the republic.

Montreal Woolen Co. vs. Dominion.

The Dominion some time ago took action in the Exchequer Court against the Montreal Woolen Company for about $16,000 damages done to the Lachine Canal through the erection of their mill. The company put in a counter claim for $12,000 damages from the Government for damages caused by the canal to the mill. To-day Justice Burbridge threw out the counter claim, on the ground that he had no jurisdiction. The case of the Government against the company has not yet been disposed of. If the Woolen Company want to go on with their case against the Government they will have to do so by petition of right.

No New Rifle Range.

It is reported that the estimates this session will not contain a sum for the purchase of the new rifle range at Rockliffe. The department has, it is said, made necessary arrangements to continue the present lease of Rideau Range for another three years after this one, and that, as the long-range rifle is not to be adopted just yet, nothing will be done towards a new range for some time.

Ontario's Timber Overestimated.

In Dominion Statistician Johnson's latest publication, "Forest Wealth of Canada," there appears this sentence: "From this explanation it appears that the estimate submitted to the Ontario Legislature in 1893 is in excess of what it should be by 24,000 million feet in quantity and by $60,000,000 in value."

The explanation referred to is a letter from Mr. Burgess, Deputy Minister of the Interior, published for the first time in Mr. Johnson's work. Mr. Burgess states that in making out the estimate of the timber in the disputed territory he wrote 26,000 for 2000 million. That was in 1879, and although the Ontario Government was immediately notified of the mistake, no notice of the correction was taken, and the uncorrected figures still stand on the provincial records.

Notes.

Mr. David Creighton, late managing director of The Empire, has been appointed Assistant Receiver-General of Toronto, vice C. J. Campbell, superannuated.

Local Irishmen are arranging for a public meeting to raise funds for the Home Rule cause.

Sir C. H. Tupper left for Halifax to-night.

It is currently reported that William Smith, Deputy Minister of Marine, will shortly be superannuated.

A civic deputation goes up to Toronto to-morrow night to protest against the Patr on bill for the abolition of market fees, and also to interview the Ontario Government and urge a grant to the inter-provincial bridge scheme between Ottawa and Hull.

Canadian Horse Show entries close to morrow (Wednesday). Boxes will be sold by auction Monday, 9th inst., at 11 a.m.

CRYING FALSE NEWS.

Young Vandals Guilty of This Practice to Be Prosecuted.

The Attorney-General's Department is considering the advisability of taking restrictive measures against the widespread custom among newsboys of calling false news. Of late it has become a habit with the boys late at night, when the chances of selling out are meagre, to shout about the death of prominent citizens. Sir Oliver Mowat himself has frequently been chosen as the victim, and announcements of his death have startled many a man in the residential districts. Sir Oliver has of late found himself deluged with inquiries on the matter from solicitous friends.

Ask your grocer for Salada Ceylon Teas

Irish Spats Ahead

in quality still. John Miller & Co., 77—81 Queen west, are selling No. 1 stock at 65c for bag of 90 lb. weight. 246

'Salada" Ceylon Tea is delicious.

Ask for Dewar's Scotch whisky, as supplied to her Majesty, Queen Victoria. 246

Hotel Del Monte, Preston Springs.

A comfortable heated room, board and mineral baths at $8 per week. You will be benefited by a change. Write for a pamphlet.

Ask your grocer for Salada Ceylon Tea

Are You Convalescent?

Mariani wine is peculiarly adapted for the use of children, persons in delicate health and convalescents, who take it with ease and whom it rapidly restores to health. Price $1.25 a bottle from Michie & Co. ed

Dunlop's Roses.

Roses in profusion amid dainty decorations may be seen to-day in the King-street window. Violets, lily of the valley, mignonette, carnations and azaleas invite your inspection inside. 246

PROF. WRONG'S APPOINTMENT

MR. ROSS EXONERATES THE CHANCELLOR OF THE UNIVERSITY.

Auditing of Municipal Accounts—Bill to Prevent Speculative Building and Another Respecting the Chartering of Trust Companies—Electric Railroad Act—Bicycle Bill to Be Considered To-Day.

"Chancellor Blake never approached a member of the Government on behalf of his son-in-law, Professor Wrong, either directly or indirectly. Professor Wrong was appointed entirely upon his merits and without any demand or request by the Chancellor of the University." Thus emphatically did the Minister of Education answer at yesterday's session of the Local Legislature the allegations of the Varsity students that Prof. Wrong was appointed to the chair of history simply because of his relationship to the Chancellor of the University. Mr. Ross found opportunity for delivering himself in this way on the motion of Mr. Howland for a return of copies of all advertisements calling for applications for professorships, associate professorships and lectureships in the University of Toronto and University College since the University Federation Act went into force; also, copies of all applications for such advertised positions and of the testimonials accompanying them; also copies of all correspondence relating to such vacancies between the Government and any person holding official positions in connection with the management of either of the above institutions. The motion was carried.

Auditing of Municipal Accounts.

The greater portion of the session yesterday was taken up with a discussion on the auditing of municipal accounts. The question came up on the following motion of Mr. Davis:

That, in the opinion of this House, the present system of municipal audit is not thorough, and the result in a number of cases has been unsatisfactory, and therefore recommends that amendments be made to the act for the purpose of improving the system of audit, and also to provide for a uniform system of keeping the books of the municipalities of the Province.

Mr. Davis said the question was no new one; it had received considerable attention 10 or 12 years ago, at which time it was generally considered the Government would take some steps to appoint an official to audit the accounts of all the municipalities in the province. The present method of keeping accounts, he contended, was not at all satisfactory. He did not propose to suggest any changes that should be made, his desire being simply to get an expression from the House as to whether they agreed that the present system was not a satisfactory one. The matter was one of the greatest importance, and he thought the Government should deal with it, affecting as it did so many interests in the province. He suggested that next session the Government should bring in a bill on the subject.

Frauds Due to the "System"

The municipal taxation in the province amounted to between nine and twelve million dollars per annum. The people who paid these taxes had a right to know that the money reached its proper destination and that it was properly spent. He could, he said, mention six or eight cases during the last few years where frauds had taken place. The commission which enquired in 1888 into Municipal Government generally had reported that the fact that there were not more frauds was not because the system of auditing was good, but on account of the honesty of the officials. There were two reasons why the audit was weak; first, poor bookkeeping and secondly incompetent auditors. Should the Government decide to take up the matter, he suggested that a uniform set of books be provided which would be adequate for the requirements of the various municipalities, and that municipalities should be compelled to keep their accounts in this form.

When Mr. Davis had finished his speech, Mr. Whitney asked: "What about the Provincial audit?" but he received no answer to his query.

Mr. Crawford saw a difficulty in that even expert accountants disagreed as to the best system of keeping books.

Government Admit Laxity Exists.

Hon. Mr. Hardy admitted that there was a general feeling that some check was necessary in connection with municipal audits, but just what form it should take was a stumbling block, and no precise way had yet been laid down that would answer or satisfy all parties. He did not apprehend that it would be possible for any Government audit to assume the character of an annual supervision of the accounts of each municipality. Even supposing a Provincial auditor was appointed, he thought the most he could do would be to make an inspection in cases where the Municipal Council had an idea that fraud existed.

Col. Matheson thought that if the resolution were passed it would do great harm. It would prejudice, he said, the sale of municipal debentures in Europe.

Mr. Davis, after the discussion had continued for some time, said he had only brought up the matter for debate in order that the House might express an opinion. Having achieved what he desired he would withdraw the motion.

Chartering of Trust Companies.

The Attorney-General introduced a bill respecting the chartering of trust companies. It provides certain regulations for the governing of these institutions which are not covered by the general act respecting joint stock companies. It requires that capital to a stated amount shall be paid up. It further provides that three-fourths of the shareholders of the company shall be resident in Ontario. Another provision is that when an application for a charter is made the applicants must satisfy the Government of their fitness in every respect for the duties devolving upon such a company.

Sir Oliver introduced another bill providing that where a sheriff or registrar of deeds dies without leaving a deputy the county crown attorney shall fill the office temporarily.

Hon. Mr. Gibson introduced a bill to amend the Ontario Game Protection Act, shortening the close season for game.

To Prevent Speculative Building.

Mr. Howland introduced a bill that is of interest to loan companies generally. Its object is to prevent what may be called speculative building. The bill provides that no loan company shall, after July 1, advance any of its funds upon the security of mortgage upon dwelling houses in course of erection or intended to be erected or completed with such advances, and upon the site of such dwellings unless such advance is collaterally secured by other lands or chattels of a value actually equal to the full amount of such advance. A proviso is made, however, which does not prevent advances by building or loan societies to members thereof for the construction, alteration or completion of a single house or semi-detached pair of houses, such houses or one of them is bona fide intended for the actual use and occupation of such a member. The provisions of the bill are also made to apply to insurance companies.

The Fifth Form.

Replying to Mr. Carpenter, Hon. Mr. Ross said the Fifth Form was never prohibited by the regulations of the Education Department in the Public schools of Ontario. For some years the trustees of Public schools in cities, towns and incorporated villages in which High schools were established were allowed the option of withdrawing the Fifth Form if they saw fit to do so. This option has been withdrawn, and a Fifth Form is now compulsory, providing there are pupils qualified to take up Fifth Form work. This obligation holds irrespective of the certificate held by the teacher.

These bills were read a second time: Respecting the Georgian Bay Aqueduct Co., Mr. St. John; respecting the city of St. Catharines, Mr. Hiscott; respecting the city of Toronto, Mr. Crawford; respecting the Township of York, Mr. Richardson.

The Attorney-General's bill respecting the legal meaning of expressions relative to time passed the third reading.

Do Farmers Work Sundays?

Mr. Field's bill to amend the act to prevent the profanation of the Lord's Day was read a second time.

"What is it?" asked Mr. Gibson. In reply, Mr. Field said that it brought farmers within the jurisdiction of the act, and by way of explanation, he added: "I understand that in some sections of Ontario there are farmers who work on the Lord's Day."

"No, no," cynically shouted members in all parts of the House.

The Bicycle Bill.

Mr. Stratton's bicycle bill was also read a second time. It will be considered by the Municipal Committee this morning. The chances of its being reported are infinitesimal.

Mr. Flatt's bill respecting tolls on toll roads, etc., will be considered by the Municipal Committee on Friday of this week, at 9.30 a.m., when delegations will be heard pro and con.

Consumptive Hospital.

Mr. Howland will move that it is in the interests of the people of this province that measures shall be taken towards the establishment of a consumptive hospital for the cure of incipient consumption; and also a consumptive home, or homes, for the care of other cases, with a view to the prevention of contagion.

The Electric Railroad Act.

The Government Electric Railroad Act contains these clauses:

The fares to be taken by the company for each passenger shall not exceed five cents for any distance not exceeding three miles, and shall not exceed one cent per mile for any additional distance. Children under ten years of age shall be carried for three miles for three cents and for any additional distance at the rate of half a cent a mile.

The rates hereinbefore limited shall apply wherever the passenger is carried only within the limits of the municipality, where he is carried from one municipality into another, or others, a fare double the said rates may be charged, unless the company and any municipality otherwise agree; provided that in no case shall a greater charge be made than at the rate of three cents per mile for adults and one and a half cents per mile for children. Children in arms to be in all cases carried free.

Municipal corporations in this province may subscribe for any number of shares in the capital stock of, or lend any sum of money to the company, and may assess and levy from time to time upon the whole rateable property of the municipality a sufficient sum for them to discharge the debt so contracted, and for the like purpose may issue debentures payable at such times and for such sums respectively, not less than $20, and bearing or not bearing interest, as such municipal corporation thinks meet.

The Mayor, Warden or Reeve, or other chief officer of such municipal corporation subscribing for and holding stock in the company to the amount of $5000, or upwards, shall be ex-officio one of the directors of the company, in addition to the number of directors authorized by the special act, and shall have the same rights, powers and duties as any of the directors of the company.

RECENT CANADIAN LITERATURE.

A Magnificent Number of Our Greatest Magazine—Important Articles, Rich Stories.

The Canadian Magazine for April is well illustrated, and, better still, the articles and stories are of very superior merit. Prof. Tadmor, supposed to be one of the foremost statesmen in Canada, contributes an alligator story that "beats the band." O. A. Howland, M.L.A., writes on art; Hon. David Mills gives one of the strongest appeals for Imperial unity ever published, under the title of "Saxon or Slav; England or Russia," and discusses Russian policy and the almost immediate struggle for world-wide supremacy. The number, which is for sale by John P. McKenna, Bookseller and Newsdealer, 80 Yonge-street, near King, is throughout cram full of interest, and is one of the very best of the April magazines.

Canadian Horse Show entries close tomorrow (Wednesday). Boxes to be sold by auction on Monday next.

Viavi Health Talk.

In the large hall, Confederation Life Building, Tuesday, April 2, 3 p.m., Mrs. Baughman will give a talk to ladies on "Viavi versus Operations." This talk is given to comply with an oft-repeated request for a talk on this subject. We hope ladies will avail themselves of this opportunity. The large hall has been secured that we may be able to accommodate all desiring to be present. Ladies only. Free. 712

An after-dinner persuader—Adams' Tutti Frutti. It is an absolute cure for indigestion.

Melba to Sing in Toronto.

Mr. Suckling, the manager of the Massey Music Hall, is arranging a concert for Friday, May 10, in which Madame Melba, the great Australian prima donna, will be the bright particular star. Particulars will be made known in a day or two.

Spring opening of Children's Wear at Mrs. Mahaffy's, 510 Queen west, Wednesday, April 3.

"There's None Better."

"There's no better ale in Canada." That's the verdict of every competent judge who has tried East Kent ale.

The demand for this remarkably fine ale is phenomenal when it is considered that a few months ago it was entirely unknown in Toronto. Now it is in every hotel and club, while dealers report a greater demand for East Kent than for any two ordinary brands.

Try East Kent, and you'll see why good judges prefer it to any other.

Salada Ceylon Tea is delicious.

A Great Horse.

The horse Fashion, which is advertised to be sold at Grand's to-day, is regarded by the best judges to be the most perfect piece of horseflesh that has ever been offered by public auction in Canada, and should excite the liveliest competition, as he will be a sure winner at the coming Horse Show.

Fetherstonhaugh & Co., patent solicitors and experts, Bank Commerce Building, Toronto.

WAS THE INSURANCE BITER BIT

A SOMEWHAT COMPLICATED CASE IN MONTREAL

An Ex-Convict Insured For $19,000 By Misrepresentation in Favor of a Hotel-keeper—$315 Premium Returned to the Insured, Who Levants and is Arrested For Theft.

Montreal, April 1.—A complicated and somewhat serious case was developed today by the prosecution of one Charles Dion, a bartender in the Broadway Hotel, opposite the Bonaventure Depot. He was charged in the Police Court with stealing from one Dame Paquette, wife of the proprietor of the Broadway House, the sum of $315.

One Laflamme had been insured in January last for $9000 in the Manufacturers' Life Insurance Company and for $10,000 in the Equitable Life, but as the former company learned that the risk was not as represented they issued a seizure of revendication, and on Saturday last recovered their policies.

The Equitable recovered theirs by consent the day previous, by repaying the premiums. These were given to Laflamme, who should have handed them over to Madame Paquette, but instead of doing so he divided with Bartender Dion and the pair skipped the country.

Dion was arrested in Burlington, Vt., and pleaded not guilty this morning to the charge of theft. He will come up for enquete to-morrow. Laflamme has not been arrested.

Secured by Misrepresentation.

The policies were placed by L. C. Paquette, a son of the beneficiary, and he represented Laflamme as a temperate man, keeper of a butcher shop and drover in St. Margaret-street. He was simply runner in Paquette's Hotel, and has been drinking ever since he was insured. In December, 1890, he was sentenced to four years in the Penitentiary for stealing a horse and wagon and his regular life in prison built up his system, which had been wrecked by dissipation, so that the doctors adjudged him a good risk in December last, a few days after his release, when the policies were applied for.

Another $10,000 Refused.

Application was made in the first instance to the New York Life for $10,000, but it wa grefused. In applying for this Laflamme filed a statement showing that he owed $3000 to Paquette, sr., as an explanation as to why Paquette should be made the benificiary of the policies.

GOVERNMENT WILL INVESTIGATE.

An Officer Leaves for Owen Sound to Inquire Into the Alleged Murder at Shallow Lake.

Provincial Detective Greer left yesterday to enquire into the mysterious circumstances in connection with the death of John Flynn, who was found insensible in a shed near Cruickshank's post office, eight miles from Owen Sound and near Shallow Lake, on Sunday last, and died in a few hours. Two wounds, which the doctors think were caused by a blunt instrument, were discovered on the body. Neither wound was sufficient to cause death, but it is claimed that the blows rendered Flynn unconscious and he subsequently died as the result of exposure. Flynn was formerly night watchman at the Owen Sound Cement Works and was the principal witness against a man indicted for firing the premises in June last.

WELSH DISESTABLISHMENT.

The Bill Passes Its Second Reading by a Majority of 44

London, April 1.—In the House of Commons to-day Arnold Morley, Postmaster-General, announced that the new plan of accelerated Atlantic mail service would go into operation next Saturday.

Sir Edward Grey, Under Foreign Secretary, said that the question whether the Nile Valley between the lakes and the southern frontier of Egypt was within the British sphere was the subject of discussion with France in 1894, but no definite conclusion had yet been reached. England, he said, did not recognize the Mahdi, nor had she ignored the rights of Egypt in the Upper Nile.

Herbert Asquith, Home Secretary, announced this evening that the Irish political prisoners, O'Callaghan and McCann, had been released. Each had served twelve years of his term. O'Callaghan's eyesight is going fast, and Mr. Asquith said and McCann has passed his 70th year.

The House passed the Welsh Disestablishment bill through its second reading by a vote of 304 to 260.

Canadian Horse Show entries close Wednesday (to-morrow) at 12 Elm-street. Boxes will be sold Monday, 9th inst., 11 a.m. at 14 King east.

NOT LIKE SPRING.

The Rainy Season Opens With a Little Blizzard.

The experience of the last few days shows that there's no depending on the weather, in which respect the weather differs from Dineens' hats, which are to be depended upon at all seasons.

Yesterday was the antipodes of an ideal spring day, and it was only to be expected that the sale of new hats would fall off to a certain extent, yet the staff at Dineens' was kept fairly busy all day, for the blustering storm of the morning begot in the minds of prudent people a desire for waterproof garments, and in these W. & D. Dineen are leaders. English waterproofs, guaranteed, are selling much below cost, to close out the stock during the rainy season.

And yesterday's temperature was so low that the firm was prompted to delay for a few days the packing away of the remnants of the fur stock, and the sacrifice prices on new style furs hold good for a day or two yet.

All the new hats are in, and Dineens' Easter hat sale is on, for the next two weeks.

Salada Ceylon Tea is delicious.

Fine 1000-page letter books, stronk and durable bindings, at $1.25. Blight Bros., 65 Yonge-street. 246

Arlington Hotel.

This elegant, comfortable hotel offers every inducement to those desiring permanent winter accommodations.

Turkish baths, open all night, phone 1286

Beaumont Jarvis, Architect and Superintendent, Traders Bk. Bldg., Toronto. Phone 2274

Something Worth Knowing.

Touka smoking mixture improves with age and smokes even cooler and sweeter when dry than when moist and fresh. It is superior to all other brands in this respect. Try it. d

"Salada" Ceylon Tea is delicious.

Mariani Wine

Is much appreciated by epicures on account of its agreeable taste and its pleasant aroma, which retains the perfume of the cocoa. Michie & Co. sell it for $1.25 a bottle. ed

A LONG WAIT.

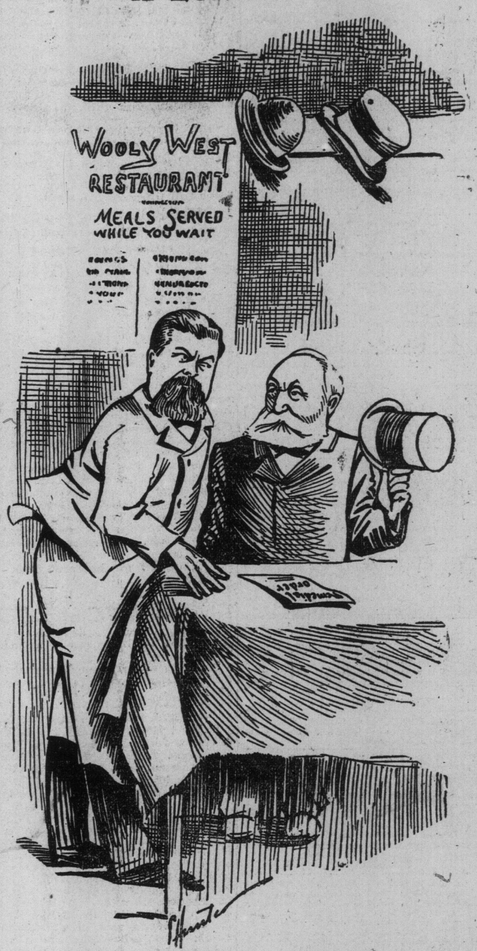

SIR MACKENZIE: You've got my "ORDER," I believe, waiter?
WAITER GREENWAY: Oh, yes, got your order all right, boss, and if you wait for a month and a half or so we may see what we can do about filling it!

EX-FISHERY INSPECTOR JAILED.

Arrested in Toronto on a Charge of Beating His Board Bill—A More Serious Charge.

John Jackson was arrested in Toronto a few days ago and taken to London to stand his trial for obtaining $47 worth of board under false pretences from a Mrs. Ellison. Jackson settled the account and was liberated, but was promptly re-arrested upon the charge of appropriating to his own use moneys which he had collected as license fees from fishermen in Simcoe district, where he had been employed as fishery overseer. The charge was laid by Dominion Chief of Police Sherwood of Ottawa.

The Ottawa authorities were first made aware that something was wrong when they began to receive letters from fishermen in the district where Jackson had been employed the previous season—now nearly a year ago. The fishermen were enquiring why their licenses were not forthcoming. The Department replied that their fees had not been received. Then the investigation followed, and resulted in the charge being preferred against Jackson. It is claimed that the prisoner took $305 in this way. The amounts so collected would be in $5 lots, as the licenses cost $5 each.

Canadian Horse Show—Boxes will be sold Monday 11 a.m. at 14 King-street east. Reserved seat plan opens Nordheimers' Tuesday, 9th, at 10 a.m.

WOULD CRUSH HIM.

Is What a Yonge-street Dealer Would Do If We Don't Quit.

Hot shot is what the shoe trade are going to fire pretty soon. Last night's News referred to a certain Yonge-street shoe dealer regarding the funny game they play on the public in not letting the purchasers have their choice from the window. The threatened is, however, the Cut Rate Shoe Man, and he says come on; he will show them up. People who call at his premises, 246 Yonge-street, where the triplet shoe sale is going on, can have satisfaction in any manner. "Shoes taken from the show windwo," when asked for, are always given at what they are marked. Honesty will surely carry the day.

"Salada" is the King of all Teas

A March Sensation.

Well-known bankers and merchants are discussing the text of the Remedial Order for the minority in the Manitoba School question, while Hope Bros. & Patterson are endeavoring to solve for the majority of the masses the right principle of saving. Their purchase of Quinn's stock of gents' furnishings, amounting to over $13,000, at fifty cents on the dollar, is the solution of this problem, and as savers of your dollars they really become your bankers. Come along and test this question at Quinn's own stand, 115 King-street west, Toronto. 246

Ladies' Blouses at Mrs. Mahaffy's, 510 Queen west.

A Gratifying Report.

The new business received during the year 1894 by the North American Life Assurance Company was over $3,000,000, being the largest in the history of the company. Notwithstanding the procurement of this large volume of new business, and the payment to policy-holders of death claims, matured endowments, profits, etc., of the large sum of $133,426, it increased its reserve and surplus funds for policy-holders by $284,000.—Globe, Toronto, Feb. 2, 1895. 246

"Salada" Tea is sold in lead packets only

Cabinet Photos.

Mr. J. Fraser Bryce, photographer, 107 King-street west, cabinet photos a specialty. Appointments if desired. 246

Errors in diet corrected by the use of Adams' Tutti Frutti. See that Tutti Frutti is on each five cent package.

BIRTHS.

TILL—April 1, at 41 Metcalfe-street, the wife of Frank H. Till of a daughter.

Turkish baths, bed for all night bather.

THE FUGITIVES ARE SAFE.

Defaulters From Canada Now in Argentina Cannot be Brought Back, But Later Arrivals May be Extradited.

Chief Provincial Detective John Murray received a letter from Buenos Ayres, Argentine Republic, yesterday, stating that the Supreme Court had finally dismissed the application of the British Government for the extradition of Jabez Balfour. The Government has expended £50,000 in attempting to bring back this wholesale swindler of Liberator fame. Argentina had long been a haven for defaulters from British colonies, several from Canada being still domiciled there. As a result of the negotiations for Spencer's extradition, a treaty was arranged for the handing over of all criminals from Britain and her colonies. This treaty, it has now been held, is not retroactive, and defaulters who arrived there prior to its consummation are safe. When the treaty was passed several defaulters from Canada left for Rio, and were there during the blockade of the Brazilian port. Detective Murray's advices are to the effect that they have returned to Buenos Ayres as the result of the decision in the Spencer case and are living luxuriously on the money they made while Rio was in a state of seige.

WILL RETURN VOLUNTARILY.

A Bank Teller Who Fled With $4000 Anxious to Come Back.

The London Guarantee Co. of this city recently located John A. Patterson, the acting teller of the Traders' Bank, at Strathroy, who fled with $4000 of the bank's funds, at Las Vegas, New Mexico. Patterson had gone through his money, and when arrested consented to return without extradition. Manager Hughes of the bank left last night for Las Vegas to bring Patterson back.

Personality.

By Archibald Lampman, in the April Cosmopolitan.

O differing human heart,
Why is it that I tremble when thine eyes,
Thy human eyes and beautiful human speech,
Draw me, and stir within my soul
That subtle ineradicable longing
For tender comradeship?
It is because I cannot all at once
Through the half-lights and phantom-haunted mists
That separate and enshroud us life from life,
Discern the nearness or the strangeness of the paths,
Nor plumb thy depths.
I am like one that comes alone at night
To a strange stream, and by an unknown ford
Stands, and for a moment yearns and shrinks,
Being ignorant of the water, though so quiet it is,
So softly murmurous,
So silvered by the familiar moon.

Boxes for Canadian Horse Show will be sold by auction Monday, 9th inst., 11 a.m. at 14 King-street east (formerly Foster & Pender's).

A reduction in price of Gibbons' Toothache Gum to 10c, sold by all druggists.

Berlin Wants More Sprudel.

Randall & Roos, wholesale grocers and wine merchants, Berlin, wired yesterday to W. Mara, 79 Yonge: "Order car of Sprudel sent us with all possible despatch; we are entirely out." The above firm had a car sent them four weeks ago. Randall & Roos state that Sprudel is the only mineral water they can sell in Waterloo, because the people up there know it is bottled fresh at the spring.

Fine and Warmer.

Lowest and highest temperatures yesterday: Edmonton, 32—62; Qu'Appelle, 28—50; Winnipeg, 26—50; Parry Sound, 26—38; Toronto, 28—32; Montreal, 26—34; Quebec, 20—36; Halifax, 20—42.

PROBS.—Moderate to fresh winds; generally fair and higher temperature.

Steamship Movements.

The Allan Mail S.S. Parisian from Liverpool, for Halifax and Portland, arrived at Halifax at 10 a.m., Monday.

PROPERTIES FOR SALE.

VALUABLE CITY PROPERTY FOR sale, situated 740—742 Yonge-street; also 9—11 Balmuto-street. Apply Miss G.T. Bevan, 734 Queen-street east.

SITUATIONS VACANT.

TEN BOOKKEEPERS WANTED, 34 Lombard-street, Blackhall's Bindery.

PERSONAL.

PERSONAL—READER, FOR COMFORTABLE air pad truss "Pneumatic," guaranteed to suit all employments, call or address Dr. Turner, 77 McCaul-street, Toronto. Hours 8 to 10, 12 to 2 and evenings. ed

MUSICAL.

P. W. NEWTON, TEACHER OF BANJO-Guitar and Mandolin. Private lessons. Thorough instruction. All Jennings' splendid banjo music. Clubs conducted reasonably. Studio: Nordheimer's, 15 King-street east, 10 a.m. to 5 p.m. Evening lessons only at residence, 6 Irwin-avenue, off Yonge-street.

ART.

J. W. L. FORSTER, PUPIL OF MONS. Bougereau. Portraits in Oil, Pastel, etc. Studio, 81 King-street east.

VETERINARY.

ONTARIO VETERINARY COLLEGE, TEMperance-street, Toronto, Canada. Session 1894-95 begins October 17th.

ARTICLES FOR SALE.

DIXON'S, 65 KING WEST, FOR THIS week, offer colored shirts, with and without separate collars and cuffs, $1. White shirts 75c and $1; an excellent black satteen shirt for 75c; Balbriggan underwear 50c; natural wool 75c, and a splendid garment for $1 in German goods. Our 4 for 50c washing neckwear will please you; the patterns are very choice and finish A 1. All our neckwear is equally attractive. Kid gloves at 75c, $1 and $1.35 pair; Storey's Mocha $1.50. Hats in the latest styles in both colors and black at popular prices; silk hats $5, waterproof coats $5; umbrellas 50c up.

FOR SALE—BUTCHER CART AND TWO Runabout Wagons; also Builder's Wagon. Apply to John Teevin, 50-54 McGill-street.

KENNY'S CELEBRATED HAIR RESTORER —The most effective purifying and beautifying hair remedy in the world. Prepared and sold at 370½ College-street, Toronto, and for sale by all druggists. 246

MEDICAL.

"DOWNTOWN OFFICES" OF DRS. NATtress, Henwood & Temple, Janes Building, N.E. corner King and Yonge-streets.

EDUCATIONAL.

CENTRAL BUSINESS COLLEGE, TORONTO and Stratford—Canada's greatest commercial schools. Circulars free.

BARKER'S SHORTHAND SCHOOL RE-opens Jan. 7. Evening classes Jan. 8.

MARRIAGE LICENSES.

H. S. MARA, ISSUER OF MARRIAGE Licenses, 5 Toronto-street. Evenings, 539 Jarvis-street.

BILLIARDS.

A LARGE STOCK OF NEW AND SECOND hand Billiard and Pool Tables of various sizes and designs, low prices and easy terms. A great variety of beautifully spliced and inlaid cues suitable for prizes or presents. Fine billiard cloths of the best English and French manufacture, ivory balls, cue tips, chalk, green and white pocket nets, Hyatt patent pool balls striped and numbered in solid colors, chemical ivory billiard and pool balls, solid colors, guaranteed not to shrink, crack or break. Bowling alleys built to order, ten-pin balls and pins, swing cushions, foot chalks, etc., etc. Send for catalog to Samuel May & Co., 68 King-street west, Toronto.

BUSINESS CARDS.

ISLAND—CAPT. GOODWIN'S STEAM yacht Morning Star leaves for the Island every morning at 7.30 from Conger's dock, foot of Church-street. Towing to and from the Island. Prompt attention paid to all orders. Telephone 253.

$1.25 —ONE THOUSAND NICELY printed commercial envelopes. Five hundred cards, statements, noteheads, $1. Enterprise Printing Company, 147 Yonge.

CANADIAN HORSE SHOW—PERSONS wishing to train own horses can have use of track, with jumps, by ticket; moderate charge; man on the spot; 96 Wellington-street west; riding taught in all branches. 'Phone 350. 1257

THE TORONTO SUNDAY WORLD IS FOR sale at the Royal Hotel newsstand, Hamilton.

STENOGRAPHERS—NELSON R. BUTCHER, 97 Canada Life Building, Toronto. Agent celebrated Smith Premier Typewriter. Machines rented. We sell typewriter ribbons and carbons of special quality for fine work."

OAKVILLE DAIRY—473 YONGE-STREET—guaranteed pure farmers' milk supplied, retail only. Fred Cole, proprietor.

HAMILTON TEBBS, AUCTIONEER, CENtral Auction Mart, 275 Queen west, opposite McCaul, desires consignments of any class of merchandise. Goods converted into cash expeditiously. Sales at private houses receive careful attention. Prompt settlements. Advances on goods consigned for absolute sale. Confidential.

HAVE YOU SEEN THE LATEST IN MEN'S boots at Maple Hall—a felt rubber and leather boot combined, suitable for driving or curling? You can have either gaiter or buckled. The Laplander a waterproof and frost proof boot of which too much cannot be said. We have them in four different styles. Maple Hall, 137 and 139 King-street east.

HOTELS.

LAKEVIEW HOTEL, Cor. Winchester & Parliament-st

Every accommodation for families visiting the city; take Winchester car from Union Station to the door; terms moderate. Table d'Hote 6 to 8. JOHN H. AYRE, Manager.

DAVISVILLE HOTEL, WALTER H. MINNS proprietor, Davisville, North Toronto, Ont. Street cars pass the door. Meals on European plan. First-class boarding stable attached. Every accommodation for driving parties, cyclists and summer boarders.

RUSSELL HOUSE, ORILLIA—RATES $1 TO $1.50 per day; first-class accommodation, for travelers and tourists. P. W. Flinn, Prop.

LEGAL CARDS.

TELEPHONE 280—JOSEPH HEIGHINGTON, Barrister, Solicitor, etc. Janes Building 75 Yonge-street, Toronto.

CLARKE, BOWES, HILTON & SWABEY, Barristers, Solicitors, etc., Janes Buildings, 75 Yonge-street. J. B. Clarke, Q.C., R. H. Bowes, F. A. Hilton, Charles Swabey, E. Scott Griffin, H. L. Watt.

LOBB & BAIRD, BARRISTERS, SOLIcitors, Patent Attorneys, etc., 9 Quebec Bank Chambers, King-street east, corner Toronto-street, Toronto; money to loan. Arthur F. Lobb, James Baird.

COOK, MACDONALD & BRIGGS, BARristers, Solicitors, Notaries, etc., 1 Adelaide-street east, Toronto. W. Cook, B.A.; J. A. Macdonald, A. H. Briggs, M.A., LL.B.

GEORGE H. KILMER, BARRISTER, SOLICitor, etc., 10 King-street west.

FINANCIAL.

ALARGE AMOUNT OF PRIVATE FUNDS to loan at low rates. Read, Read & Knight, solicitors, etc., 75 King-street east, Toronto. ed

5 PER CENT. FOR LARGE LOANS ON gilt-edged security. John Stark & Co., 26 Toronto-street.

LARGE AMOUNT OF PRIVATE FUNDS TO loan at 5½ per cent. Apply Maclaren, Macdonald, Merritt & Shepley, 26-30 Toronto-street, Toronto.

MONEY TO LOAN ON MORTGAGES, life endowments and other securities. Debentures bought and sold. James C. McGee, Financial Agent, 5 Toronto-street. ed

A Want Supplied.

Gentlemen requiring a high class pair of trousers at a moderate price found it quite a difficult matter to accomplish until now. Mr. Score, when over in Europe, purchased thousands of yards of cashmeres, worsted and genuine Scotch tweeds for their now celebrated Guinea Trousers ($5.25), and there is only one opinion expressed from the thousands of people who have worn them, "Excellent." The most convincing proof will be a personal inspection at No. 77 King-street West.

TORONTO GENERAL TRUSTS CO. AND SAFE DEPOSIT VAULTS. Cor. Yonge and Colborne-sts.

Securities and Valuables of every description, including Bonds and Stocks, Plate, Jewelry, Deeds, etc., taken for Safe Keeping, on Special Guarantee, at the Lowest Rates.

The Company also rent Safes Inside their Burglar-Proof Vaults, at prices ranging from $5 to $50 per annum, according to size.

Vault Doors and Offices Guarded by Holmes' Electric Protection.

Security from Loss by Burglary, Robbery, Fire or Accident.

For full information apply to 24

J. W. LANGMUIR, Managing Director

BOARD OF TRADE NOTES.

The Council at Yesterday's Meeting Discussed Important Measures.

The meeting of council yesterday was well attended, the president, Mr. Stapleton Caldecott, being in the chair.

The advanced rates of fire insurance was discussed, and the opinion is that they are much too high. A committee, consisting of Messrs. H. Blain, W. Christie, M. C. Ellis and M. McLaughlin, was appointed to report on the matter at a future meeting.

Mr. Gage urged the co-operation of the council in waiting on the Provincial Legislature for the establishment of a consumption hospital. Messrs. Rogers, McLaughlin, Macdonald, Blain and Caldecott were named as a committee to deal with the matter.

The following gentlemen have been elected members of the board, viz.: J. D. Allan, hatter, and James A. Wickett, contractor.

With regard to bankers' liens, the board refuses to co-operate with the London board in any action towards having the Bank Act so amended. The board is against compulsory arbitration.

The act respecting assignments and preferences by insolvents is amended.

It's sheer waste to use low grade baking powders. Dr. Price's is the highest quality.

Five Killed By a Bursting Boiler.

Woburn, Mass., April 1.—The boiler in Loring & Jones' leather factory, Woburn Highlands, exploded with tremendous force this morning, tearing out the end of the building and burying in the ruins at least a dozen men. Five were killed.

The Wabash Railroad

is acknowledged by travelers to be the best line to Chicago, shortest and quickest route to Kansas City, Texas, Mexico, California and all Southwestern points. All trains are superbly equipped with the finest sleeping and chair cars in America. Now is the time to take a trip to Hot Springs, Arkansas, the Carlsbad of America. Their efficacy in curing diseases has been known to the civilized world for generations and people of all nations have gone thither in successful search of health. Pamphlets, time tables and full particulars from any railroad agent, or J. A. Richardson, Canadian Passenger Agent, northeast corner King and Yonge-streets, Toronto.

The Big Sale of Horses at Grand's To-Day.

No doubt the majority of horsemen in Toronto, and in fact in the whole of the Province of Ontario, thought that when W. D. Grand left the old repository in Adelaide-street, made famous by his father, and started business in New York, that its star had set, that no one could be found who could fill his place, or had the judgment and horse lore to procure and offer to the public as good a quality of horseflesh as he had from time to time offered, but the fallacy of the prophecy has been demonstrated beyond a doubt, as his successors, Silver & Smith, our citizens have men who have proved worthy successors to a worthy man. No better class or assortment of horses has ever been offered to the public than the lot which is to be sold at their great spring sale to-day and to-morrow. Every class is represented, from the Shetland pony to the heavy draught, comprising business, saddle, driving and high-steppers, selected by Mr. Silver after months of toil, travel and labor in nearly every township in the province.

Money saved and pain relieved by the leading household remedy, Dr. Thomas' Eclectric Oil—a small quantity of which usually suffices to cure a cough, heal a sore, cut, bruise or sprain, relieve lumbago, rheumatism, neuralgia, excoriated nipples, or inflamed breasts.

North Toronto Fish Market.

Mr. F. Simpson of 756 and 758 Yonge-street announces that he receives daily by express from the best markets a full assortment of fresh-caught fish, which arrive in Toronto within a very few hours after being taken from the water. Mr. Simpson does an immense fish trade in the north-end of the city, supplying some of the best families as well as hotels, colleges, and large public institutions, to the latter of which he gives special rates. His stock of fish for the Lenten season consists of fresh halibut, cod, salmon, salmon trout, black bass, Portland haddock, smoked salmon, Digby herring, standard and selected bulk oysters, shell oysters, mild cured bloaters, etc., etc. Everything purchased at Simpson's can be relied upon as being first-class—the best that can be had. Simpson also does a large trade in fruit, vegetables, and canned goods, all of which are sold at the lowest possible prices.

The Women's Globe

The Women's Globe is already the talk of the hour, and judging by the vigorous way the ladies on the various committees are working a successful result is already assured. The paper will not only be a large one as regards the number of extra pages, but the edition will probably be the largest ever issued in Canada. A central office is open at 46 King-street west, Canada Life Building. Another open meeting of ladies will be held this afternoon at 2.30 o'clock in the Y.M.C.A. library.

Holloway's Corn Cure destroys all kinds of corns and warts, root and branch. Who then would endure them with such a cheap and effectual remedy within reach?

TWO OPERATIONS

BOTH FAILURES.

A Case of Kidney Complaint That Would Not Yield to Surgery or Medicine Until B.B.B. Was Tried.

Gentlemen,—After having undergone two operations for Kidney Complaint without securing the least relief, and hearing of some remarkable cures made by B.B.B. in our neighborhood I decided to try it. I was given up by the doctors after the operations failed, and it was providential that I heard of B.B.B. After the use of six bottles I experienced so great relief and so great a change for the better that I felt the good effects would be lasting, as indeed they have been. The seventh bottle perfectly cured me, and I am now stronger and better than I ever was before. People who saw me before I took B.B.B. and who see me now can scarcely believe that I am the same person.

FABIOLA REINHARDT.

246 Quebec, Que.

CIVIC BYLAWS POSTPONED.

AWAITING THE ROYAL SANCTION TO THE CITY'S BILL.

The Mayor Thinks the Bay Tunnel of Vital Importance—Engineer Keating's Report on the Borings—Another Ardagh Allowance Debate—Three Months' Grant Finally Passed.

All the aldermen were present at the meeting of the City Council yesterday afternoon.

Among the communications were letters favoring and against establishing a civic electric plant and the tunnel project. G. G. S. Lindsey, on behalf of clients desirous of establishing a water meter factory in Toronto, wrote, offering to supply the corporation, free of charge, with all meters required on condition of receiving all fees and rates from such meters for twenty years. G. A. Kingston, on behalf of the Inter-Club Association of Toronto, asked for right of way along the water front for a bicycle cinder track on the Lakeshore water front.

Mayor's Message on the Tunnel Project

His Worship transmitted the report of the City Engineer on the work of taking borings in the Bay, for which the council appropriated $5000 last year, in view of the proposed construction of a tunnel under the impure waters of the Bay. The report, the Mayor added, is of a very satisfactory character.

"It is unnecessary for me to make any comment upon the advisability of proceeding with this work, which I regard of vital importance, with the least possible delay, as the matter has already been discussed in the Works Committee and in the council.

"I recommend that the Engineer's communication be referred to the Board of Works."

The Engineer's Report

This document from Mr. Keating was in the form of a letter to the Mayor. It stated that the borings which are now being taken are mainly for the purpose of ascertaining beyond a doubt the precise nature of the material which has to be passed through, and in order to furnish correct data for intending contractors, as well as for determining the least practicable depth at which it would be advisable to construct the tunnel, and the best position for the southern shaft.

The borings are now well under way, and the information obtained has been of an eminently satisfactory nature, showing that the tunnel instead of being carried over to Hanlan's Point, as was at first anticipated, can be taken in a direct line towards the waterworks cut on the Island, thus shortening the distance between the intake and the main pumping station by some 300 or 400 feet.

There is not a shadow of doubt in my mind as to the practicability of this scheme, and that it is the very best and most permanent solution of the problem of carrying the water supply of the city across the bay in an uncontaminated condition.

As the proposed tunnel will be at a very considerable depth below the bottom of the harbor, it will be well out of harm's way and will present no obstacles to deepening the harbor at any time, that such a course may become advisable, and which possibly may before many years be required, if the proposed deepening of the canal is ever carried into effect, and if Toronto is to reap the benefit of such deepening of our main waterways.

The borings which have been taken indicate that there are no engineering difficulties to hinder the early construction of this work and that there is no reason why the decision to proceed with it should not be reached now instead of waiting until all the data, which is now being gathered, has been completed.

I can only add that, owing to the critical condition of the existing conduit across the harbor, it is highly advisable in the public interest that this work should be commenced at the earliest possible date.

The Military Burial Ground.

Ald. Bates: How has the city got possession of the military burial ground?

The Mayor: The property is in the hands of three trustees, of whom City Treasurer Coady is one.

Ald. Saunders suggested that the question be put in writing and that the City Treasurer reply to the same in due course.

The Price of Gas.

Ald. Davies gave notice that he will move that whereas statements have been made that the illuminating gas known as acetylene can be manufactured at a cost of five cents per thousand feet, the City Engineer be instructed to inquire into and report on the advisability of establishing civic works for the production of said gas and supplying same to the citizens.

Aimed at Departmental Stores

Ald. Jolliffe and Davies moved to amend the building bylaw so that buildings shall be only 40 squares between partition walls, churches, halls and opera houses, to be exempt from this provision; also that fire walls be extended two feet above the roof of all buildings.

The resolution was referred to the subcommittee of the Fire and Light Committee on building bylaws.

Reduced Rate of Postage.

Ald. Sheppard and Burns moved that a special committee be appointed to wait upon the members of Parliament representing Toronto to ask them to confer with the Dominion Parliament or Postmaster-General, or both, with a view of getting the postage on letters sent from any one part of the city of Toronto to any other part of the said city reduced from 2 cents, as at present, to 1 cent or a less sum.

The motion was carried, and the Mayor, Ald. Shaw and Ald. Scott were appointed the sub-committee.

The Closing of Dufferin-street

Ald. Scott and J. J. Graham moved that the City Solicitor report whether the closing of Dufferin-street north of Queen-street was illegal.

In reference to this and the statements of Barrister Arnoldi as to the illegality there arose an animated discussion, in the course of which several aldermen censured the council for so much litigation.

Ald. Leslie characterized the City Solicitor's Department as one of "insane stubbornness."

Ald. Hallam said the user of these words was "the champion of bloodsuckers in connection with Ashbridge's Bay."

Ald. Leslie said that Ald. Hallam's words went beyond what is decent.

Ald. Scott explained that he merely took Barrister Arnoldi to the City Solicitor's office in order that he might make the same statement as to the illegal closing of Dufferin-street that he had made before the Property Committee. No information was asked and none was given.

The matter was referred to the legal sub-committee of the Executive.

Yonge-street Wharf Improvements

On motion of Ald. Dunn it was resolved that the improvements in connection with Yonge-street Wharf be carried out by day labor. Ald. Leslie wished for the work to be done by contract.

Ald. Lamb moved an amendment to the bylaw as to meetings of council. It provided that meetings be at 3 in the afternoon, instead of 7 in the evening.

Ald. Leslie strongly objected to the change. The motion carried by 17 to 7.

Bylaws in Abeyance.

Ald. McMurrich said he had hoped to be able to introduce the bylaw regarding the civic lighting plant, but he understood there was legislation pending affecting the rate of interest of city debentures. For himself he could not see how this affected the bylaw. This, however, was the reason, he was informed, why no further progress was being made in relation to this matter.

Ald. Lamb concurred, stating that the city legislation had passed its third reading, and that the bill merely awaited the sanction of the Lieut.-Governor.

Ald. Davies said this was no reason why the bylaw should not be framed.

It was explained that this had been done, but that the Legislature had fixed the rate of interest on debentures at not more than 4 per cent. The provision is permissive, and the council can fix its own rate of interest.

In consequence of this the bylaws for civic expenditure remain temporarily in abeyance.

The Ardagh and Bowrey Allowances.

There was a long and acrimonious discussion over the Fire and Light Committee's report, containing the recommendation of allowances to the relatives of Chief Ardagh and Fireman Bowrey. The Mayor spoke strongly for a year's allowance in place of the three months' pay passed by the Executive Committee.

Ald. Hubbard was opposed to any money grants whatever.

Ald. Sheppard and Burns moved as an amendment to the report that a memorial tablet be erected in the central hall to the memory of all the firemen who have lost their lives in the discharge of their duty.

Ald. Scott favored the memorial.

Ald. Bates was against overtaxed ratepayers being assessed for any gratuities.

The result of the long debate was that the three months' allowance of salary was carried by 16 to 7 votes.

The seven dissentients were the Mayor, Ald. Bell, Lamb, Leslie, Murray, Oliver, Shaw.

Ald. Sheppard's motion was referred to the Fire and Light Committee.

The other reports were carried, and the council adjourned at 6 p.m.

To Amend the Building Bylaws.

The Fire and Light Committee yesterday opened tenders for a chemical engine. Five offers were sent in, which were referred to a sub-committee for report. Another sub-committee on building bylaws were appointed; they will confer with Commissioner Coatsworth and report.

No New Firehall.

The Property Committee, on motion of Ald. Davies, adopted the report of the central firehall sub-committee. It recommended that Bay-street hall be remodelled, and that designs be prepared for a building in rear of Lombard-street firehall, facing in Richmond-street, in which to store one of the new fire engines. Ald. Jolliffe was the only member who favored the erection of a new central hall.

The Executive Committee endorsed the tenders of William Vokes for hose wagons for the fire brigade, at $447 and $285 respectively, and of Smith Brothers, for a hook and ladder truck at $418.

Thrift and happiness follow the use of Dr. Price's Baking Powder everywhere. It helps to save.

Jailed the Joker.

Mary Kelly, aged 16, a domestic at the Imperial Hotel, Jarvis-street, was arrested by Detective Cuddy on a charge of stealing a gold watch and $4 from Annie Murphy, also employed at the hotel. In the Police Court yesterday Mary explained that she merely secreted the articles behind a bureau in the room as an April fool joke, and the Magistrate accepted the girl's explanation and discharged her.

Found Dead on the C.P.R. Track.

Chatham, April 1.—This morning Michael Potter, messenger in the Merchants' Bank, was found dead on the C. P. R. shortly after the 1.22 express for the West had passed. The deceased was going to London for his pension. He fought in the Crimea and has the Victoria silver medal for bravery at Sebastopol and also a medal from the Turkish Government. He came from Kingston 20 years ago, was 72 years of age, and leaves a grown-up family.

It is not certain whether he was killed by the train or not, as the only bruise was one on his forehead, which may have been caused by falling. An inquest will be held.

Murdered for a Load of Hay.

Wichita, Kas., April 1.—At Prairie schoolhouse, six miles from Norman, O.T., yesterday, John McGinnis, met William Powers at church and shot him dead They had quarrelled over the price of a load of hay. McGinnis escaped.

Extravagant School Management.

Editor World: In your comments on the overlapping of Public and High school curriculums, attention might be drawn to the scale of salaries for collegiate institute teachers published in the papers Saturday morning. It is proposed to increase teachers, now engaged at $1000 for teaching geography, junior grammar, reading and arithmetic, to $1300—some of them only pass graduates. This work could be done either in the Public school or in the Collegiate Institute by I.A. Public school teachers. There is a decided anomaly in this.

HEAVY TAXES.

Fatal Bush Fires in Indiana.

Cincinnati, April 1.—Specials from Western Kentucky and Southern Indiana report that forest fires are raging there. The loss is estimated at $200,000 in Kentuck. Several lives are reported lost.

Now is the time to take the best of all spring medicines, Ayer's Sarsaparilla. 267

Much distress and sickness in children is caused by worms. Mother Graves' Worm Exterminator gives relief by removing the cause. Give it a trial and be convinced.

A. Leflar.

DISEASED LUNGS

CURED BY TAKING

AYER'S Cherry Pectoral.

"I contracted a severe cold, which settled on my lungs, and I did what is often done in such cases, neglected it. I then consulted a doctor, who found, on examining me, that the upper part of the left lung was badly affected. The medicines he gave me did not seem to do any good, and I determined to try Ayer's Cherry Pectoral. After taking a few doses my trouble was relieved, and before I had finished the bottle I was cured."—A. LEFLAR, watchmaker, Orangeville, Ont.

Ayer's Cherry Pectoral

Highest Awards at World's Fair.

Ayer's Pills Cure Indigestion.

AN OLD LADY'S STORY.

A SUFFERER FOR YEARS FROM KIDNEY AND LIVER TROUBLES.

Lost Her Appetite and Suffered From Lameness in the Back and Soreness Throughout the Body—Despite Advanced Years She Is Again Hale and Hearty

Brantford Expositor

Scotland is the name of a pretty little village in the county of Brant, twelve miles from Brantford. One of the oldest residents of the village is Mrs. Mary Bowman, widow of the late James Bowman, and to say that she is known to every person in the community and to many outside the county is but stating a simple fact. A reporter of The Expositor who recently had occasion to visit the village was informed that Mrs. Bowman is another of the numerous army of sufferers made well by the use of Dr. Williams' Pink Pills, and interviewed her with a view to getting the particulars. Mrs. Bowman is now nearly 72 years of age, but from all appearances is enjoying the best of health and bids fair to be spared to see more years than the allotted three score and ten. Her story can best be given in her own words: She said: "I had been afflicted with liver and kidney complaint for many years past, and a year ago this spring I was nearly used up and barely able to do anything. The symptoms of my trouble were lameness in the back and soreness all through the body. I had a kind of neuralgia in my head nearly all the time, and had completely lost my appetite. For relief I had tried many remedies, but they were of no assistance, and I continued to be troubled with these severe pains. One day a lady friend urged me to try Dr. Williams' Pink Pills and I purchased a couple of boxes. While taking these my appetite returned and my lameness did not bother me so much. I then purchased seven more boxes and continued taking them, and continually felt an improvement, and by the time I had used up the pills I was enjoying better health than I had done for years, and I am now entirely free from aches and pains. I know that Dr. Williams' Pink Pills are a grand medicine, and I have recommended them to many of my friends." Mrs. Bowman is so well known that no person will for a moment doubt the statements she makes as to the great benefit she has found from the use of Pink Pills.

Japan's Terms of Peace.

London, April 1.—A Central News despatch from Shanghai says it is reported that the conditions of peace are that China shall pay 400,000,000 yen indemnity and cede Formosa and Southern Manchuria, Japan holding guarantees pending the payment of indemnity and the settlement of the boundaries.

"Bringing in the sheaves" in the harvest season. To prepare for baking with Dr. Price's Baking Powder.

Netted $1000 by Robbing Cars.

Logansport, Ind., April 1.—A Pennsylvania Railroad detective, after searching for a year, has captured August Worth, a freight house employe of the company, who has been taking goods from packages in cars. Nearly $1000 worth of merchandize was found in Worth's house.

Dyspepsia and Indigestion.—C. W. Snow & Co., Syracuse, N.Y. Writes: "Please send us ten gross of Pills. We are selling more of Parmelee's Pills than any other Pill we keep. They have a great reputation for the cure of Dyspepsia and Liver Complaint." Mr. Chas. A. Smith, Lindsay, writes: "Parmelee's Pills are an excellent medicine. My sister has been troubled with severe headache, but these pills have cured her."

Rheumatism and catarrh are blood diseases for which Ayer's Sarsaparilla is a sure specific. 267

Local Jottings.

The concert of the Toronto Orchestral School will be held in the Pavilion on April 22. Further announcements will be made in a few days.

Mr. Forster has on his easel a most attractive portrait study, the likeness being of the little son of Mr. Eastwood of Winchester-street. The Fauntleroy suit and leggings, blue plush background, ottoman, etc., in their excellence are only surpassed by the graceful pose, the deep, limpid expression of eyes and harmony of every mood of color and character in the picture. There is a refinement in this piece that is observable in all the work of this artist, which must be the result of much culture and earnest study.

The Toronto Festival Chorus will meet to-night for the first time in the public hall of the Educational Department, St. James'-square, for rehearsal of the "Creation," from this date.

Joseph Hulse, who was brought back from Montreal on a charge of assisting a prisoner named Ross to escape from the Central, was yesterday remanded until Friday by the Police Magistrate.

Mrs. Eliza Bradley was yesterday committed for trial on a charge of obtaining a loan of $1000 from George H. Day & Co., on the security of a piano and sewing machine, on the representation that there was no chattel mortgage upon the effects, whereas, as a matter of fact, Dr. Duncan R. Macpherson already had a chattel mortgage on the effects drawing 4 per cent. per month interest.

Edward Collier, convicted of the theft of two rings from McKendry's, was yesterday sent to the Reformatory for two years. Beatty, Blake, Kappele & Blackstock, Nesbitt & Riddell, of Beatty, Blackstock, Nesbitt & Riddell, has been retained by students of Varsity to represent them at the investigation, which will open on Monday next. Mr. S. H. Blake, Q.C., will represent the University.

Judge Morson is suffering from la grippe and will not be able to hold Division Court to-day. Court will be postponed till April 9.

The first battalion drill of the Royal Grenadiers for the season will take place next Thursday evening. The regiment will parade at the Old Armory for the last time, in review order, with leggings.

Sixteen deaths and 15 births occurred at the Toronto General Hospital during the month of March. The number of patients admitted was 228 and discharged 250—remaining in hospital on March 31 265, a decrease of 22 from the previous month.

A new time-table went into effect yesterday on the Toronto and Scarboro Railway. The cars now leave the Woodbine every 15 minutes for East Toronto and Blantyre Park.

The Toronto Presbyterian Council met last night in the lecture room of Knox Church, but owing to a Congregational meeting adjourned until next Monday night, when Mr. William Adamson will read a paper on "The Manager and his Work; the best way to maintain harmonious working between Session and Managers."

Henry Brown, 34 St. Alban's-street, was arrested last evening on a charge of stealing $15 from R. H. Charlton, a Bracondale butcher.

The annual sale of the Toronto Industrial Room Society will take place tomorrow at Forum Hall, cor. Gerrard and Yonge-streets, commencing Wednesday, April 3, 2 p.m., and two following days. The ladies not only solicit the renewal of the patronage bestowed on their work in past years, but in view of the unusually large stock to be disposed of they trust that not only the institutions and philanthropists, to whose Christian charity they already owe much, will very materially exceed their former purchases, and the churches' charity organizations, which have not hitherto found it convenient to lend a helping hand, will at this time be in a position to promote this commendable work. Ladies desiring underwear of all kinds will find the work superior, every garment will bear the closest inspection. A very large stock of housemaids' aprons, children's white and colored frocks, gents' night shirts, ladies' blouses, etc., etc., home-made candies and afternoon tea for sale.

IF THE RATES GO UP

Amount of Insurance Carried by the Board Will Be Reduced.

At a meeting of the Finance Committee of the Public School Board yesterday afternoon, Mr. J. Douglas presiding, it was stated that the fire underwriters had expressed their intention of increasing the rate payable by the board from 75 to 90 per cent. The committee decided to file the communication with a note stating that if the rate is increased the amount of insurance will be decreased.

Messrs. Kent, Douglas and Fraleigh were appointed a committee to make enquiries as to the work done by the different officials, with a view to the equalization of salaries, in accordance with a resolution of the board.

The Solicitor was instructed, on the expiry of the present leases of the board, to make all future ones monthly.

One hundred dollars was granted for the purchase of books for the various school libraries.

Friday, May 31, is to be set apart as flower day, and the Second, Fourth and Fifth Book Classes will assemble in the Drill Hall in the afternoon.

Misses A. C. Green, A. Malcolm and E. McBain, holding second-class certificates, were appointed for six months on trial.

No wrinkles on the brow of the housewife who uses Dr. Price's Baking Powder.

Building Torpedo Boats for Cuba.

Washington, April 1.—Information of a somewhat sensational character has been received in Washington with respect to the rebellion in Cuba. Officials interested have been informed from sources which they deem reliable that a prominent eastern ship-building firm has agreed to furnish the insurgents a torpedo boat at an early day, which will be used to destroy the Spanish war vessels now cruising in Cuban waters.

Suicide of a Pool Room Operator.

Fort Erie, April 1.—Edward E. Dudley, one of the operators at the pool-room, and living at International Bridge, committed suicide at 10 o'clock this morning by shooting himself with a large revolver. He aimed at the temple, but the ball glanced, tearing out a part of the forehead and the left eye.

Dyspepsia and Indigestion is occasioned by the want of action in the biliary ducts loss of vitality in the stomach to secret the gastric juices, without which digestion cannot go on; also, being the principal cause of headache. Parmelee's Vegetable Pills taken before going to bed, for a while, never fail to give relief and effect a cure. Mr. F. W. Ashdown, Ashdown, Ont., writes: "Parmelee's Pills are taking the lead against ten other makes which I have in stock."

A Raid on Indian Drunks.

Walkerton, Ont., April 1.—The jail population of Walkerton was increased to-day by the addition of 11 Indians and two white men from the Saugeen Indian Reserve, Bruce County. Ten of the Indians are committed to jail for 10 days each for being drunk, and one Indian and two white men got 30 days each at hard labor for supplying them with liquor. The cases were instituted by Constable Chamberlain of the Dominion Police.

Per ond.

Mr. James Gormley, formerly president of the Ontario Industrial and Loan Co., and one of the aldermanic representatives for St. James' ward in 1885, died at his residence, No. 93, Isabella-street, Sunday morning. He was in his 75th year.

Sheriff Rountree of Gainsboro, Georgia, is in the city endeavoring to secure possession of Tobias Hutton, alias Smythe, alias Diamond Charlie, who was arrested in St. Mary's on a charge of attempting to swindle Toronto jewelers, and who is wanted all through the South on similar charges.

Rev. James Henderson of Sherbourne-street Methodist Church has returned from Clifton Springs much improved in health, and soon expects to be well enough to resume his duties.

Mr. J. C. Boyd of Simcoe arrived from his home last night and is staying at the Rossin House. With Hon. Dr. Montague and Colonel Tisdale Mr. Boyd put in a busy day yesterday in Haldimand in anticipation of the fight that may occur, although present indications in Haldimand are that the new member will be returned unopposed. Mr. Boyd says his party will be quite ready for a battle.

HATS.

NEW COLORS, NOBBY STYLES, ALL QUALITIES.

Jas. H. Rogers

Corner King and Church-Sts.

To-Day's Treat

FRESH-CAUGHT

POTOMAC RIVER SHAD.

CLEGHORN'S

FULTON MARKET.

We know the Grocery Business and we have the greatest confidence in our ability to give the most perfect satisfaction in our lines:

Groceries, Provisions, Fruits.

R. BARRON

726-728 Yonge-street.

Tel. 3255 and 4075.

ERRORS OF YOUNG & OLD

Organic Weakness, Failing Memory, Lack of Energy, permanently cured by

Hazelton's Vitalizer

Also Nervous Debility, Dimness of Sight, Stunted Development, Loss of Power, Pains in the Back, Night Emissions, Dyspepsia, Seminal Losses, Excessive Indulgence, Drain in Urine and all ailments brought on by Youthful Folly. Every bottle guaranteed. Call or address, enclosing 3c stamp for treatise,

J. E. HAZELTON, Graduated Pharmacist, 308 Yonge-street, Toronto, Ont.

Better than Fire Bargains.

Giving up business—
Leaving for Winnipeg—
To day your choice of
Any Felt Hat $2

Furs Below Cost

HAMMOND, THE HATTER.

129 Yonge-street.

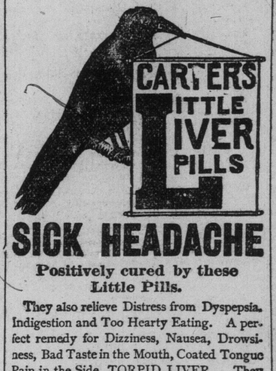

SICK HEADACHE

Positively cured by these Little Pills.

They also relieve Distress from Dyspepsia, Indigestion and Too Hearty Eating. A perfect remedy for Dizziness, Nausea, Drowsiness, Bad Taste in the Mouth, Coated Tongue Pain in the Side, TORPID LIVER. They Regulate the Bowels. Purely Vegetable.

Small Pill. Small Dose. Small Price.

New Wall Papers

Just opened out. All latest designs. Prices decidedly low.

W. H. Elliott

(Late of Elliott & Son)

40 King-Street East.

MEDLAND & JONES.

General Insurance Agents, Mail Building.

TELEPHONES { OFFICE, 1067. MR. MEDLAND 3092. MR. JONES, 5028.

Companies Represented:
Scottish Union and National of Edinburgh.
Insurance Co of North America
Guarantee Co. of North America.
Canada Accident Assurance Co. 246

BELL TELEPHONE OF CANADA.

PUBLIC OFFICE.

Long Distance Lines.

Persons wishing to communicate by telephone with other cities and towns in Canada will find convenient rooms at the General Offices of the Bell Telepone Company, 37 Temperance-street. Open from 7 a.m. to midnight, Sundays included. 246

METALLIC CIRCUITS, SOUND-PROOF CABINETS.

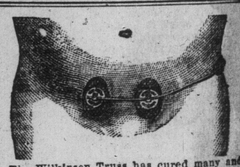

The Wilkinson Truss has cured many and can cure you. Perfect fit always guaranteed by B. LINDMAN, Prop., Rossin Block, 85 York-street. Phone 1625, Toronto, Ont.

DISORDERED STOMACH, CONSTIPATION and kindred ills leading to Rheumatism succumb to the

CALEDONIA MINERAL WATERS.

Sold by all best grocers and hotels

Established 25 Years.

DYEING AND CLEANING

PHONES { 1258 1866 3572 Ring up and we will send for goods.

STOCKWELL, HENDERSON & CO., head office and works, 103 King west, branch offices at 259 and 772 Yonge-street. Strictly first-class house. Express paid one way on goods from a distance.

Play Golf!

We can supply you with all the accessories of the game, bought by a member of the firm from Anderson & Sons. All the leading clubs in Scotland, England and elsewhere use this make exclusively. At a golf tournament all the players we met were unanimous in opinion that Andersons make the best.

THE H. P. DAVIES CO.

(Griffiths' Corporation).

81 Yonge-Street, Toronto.

FOOTBALL MEETINGS GALORE.

Officers of Highland Creek Senior and Junior Association Clubs—The Toronto Scots.

The third annual meeting of the Highland Creek Football Club was held Monday night. The following officers were elected:

Hon. President, Robert Cowan; president, W. Brumbell; vice-president, S. Ormerod; secretary-treasurer, John Gormely; captain, M. Chapman; Committee of Management, E. Reese, D. Barturm, W. Noles, R. Barturm, P. Gates.

Any team wishing to arrange a match with this club can do so by addressing the secretary, John Gormely, Highland Creek.

At the third annual meeting of the Highland Creek Junior Football Club, the following officers were elected:

Hon. president, James Duncan; president, W. Ford; vice-president, D. Mosher; secretary-treasurer, H. Duncan; captain, J. Skelton; Committee of Management, C. Taylor, T. Maxwell, H. Taylor, H. Duncan, J. Richardson, W. Neilson, H. Woods.

Any team wishing to arrange a match with the juniors can do so by addressing the secretary, H. Duncan, Highland Creek.

The Highland Creek Football Club intend holding a grand tournament on May 24. Grand prizes will be given for football and other athletic sports. The Highland Creek Football Club will hold a meeting in Elliot's Hall on Thursday night at 8 p.m., for the purpose of arranging for the tournament. All persons interested in this kind of sport are requested to be present.

The annual meeting of the Toronto Junior Association Football League was held last evening at 68 Victoria-street, where the following officers were elected: Hon. president, J. R. L. Starr, B.A., LL.B.; hon. vice-president, M. F. Hatt; president, J. Powers; vice-president, Mr. Proctor; secretary-treasurer, B. Sproule, 43 Carr-street. Executive Committee, president, vice-president, secretary-treasurer.

The following teams have entered for the spring championship schedule: Willows, Crawfords, Rovers, Riverside; Y.M.C.A., Harbord Collegiate Institute, Riversides.

The League season opens April 27. Twelve silver medals have been offered for competition.

Toronto Scots Elect Officers.

The annual general meeting of the Toronto Scottish Football Club was held last night in Mr. J. F. Scholes' Athletic Club. The officers were chosen as follows: Patrons, Col. Davidson, D. Walker; hon. president, J. Galt, C.E.; hon. vice-president, C. Walker; president, G. C. Newbigging; vice-president, J. McCallum; secretary-treasurer, W. H. Grant, 182 Bismarck-avenue; captain, J. M. Little; vice-captain, P. McCallum.

The first practice is called for next Saturday at the grounds, corner of Clinton and College-streets.

Association Football in England.

Aston Villa and West Bromwich Albion are left in for the English Cup Association football final. The semi-finals were played March 16. At Blackburn, before 15,000 spectators, Aston Villa beat Sunderland 2 to 1, Sunderland being ahead at half time 1 to 0. At Derby West Bromwich beat Sheffield Wednesday 2 to 0, there being 20,000 present. The International between England and Wales resulted in a tie 1 goal each.

Wellesley Cricket Club.

The annual meeting of the Wellesley Cricket Club was held at the club rooms on Saturday evening, March 30, 1895. The following officers were elected:

Hon. President—Mr. C. A. B. Brown.
President—Oliver Baillie.
Vice-President—R. B. Fudger.
Secretary—Fred Ritchie.
Treasurer—Ernest Laidlaw.
Committee—Douglas Maughan, Staunton, Mackie, Towler.

Forest Cricket Club.

Forest, April 1.—The annual meeting of Forest Cricket Club, held Saturday night, elected officers as follows: Hon. president, W. J. Forte; president, J. D. Livingston; vice-president, W. J. Owens, F. W. Shaw, W. C. Boddy, Dr. Blain and Dr. Ovens; captain, Harry Goldsmith; secretary-treasurer, George E. Monroe.

Lord Rosebery, the British Premier, loves good cooking. His muffins are mixed with Dr. Price's Baking Powder.

Caught at a Cock Fight.

Newark, April 1.—Thirty-six men were caught around a cock-pit in John Filkins' hostelry in the Valley Road, West Orange, at 1.30 o'clock Sunday morning, and placed under arrest by a posse of officers pressed into service by Col. E. S. Edwards of the Essex County Society for the Prevention of Cruelty to Animals.

A number of the best cocks in the county were pitted for supremacy, in order to select five pairs to do battle in a big main soon to take place in Brooklyn. The officers surrounded the pit with drawn revolvers. Some of the leading citizens of the Oranges were in the pit. They were all marched to the home of Justice Rapp, who was routed out of bed to arraign the prisoners.

Filkins, the proprietor of the pit, was fined $40, and each of the prisoners had to pay $10. Under the law this money, deducting the costs of prosecution, goes to the S.P.C.A.

Thousands of Yards of the Finest Materials to Select From.

TROUSERS

Score's

77 KING S.W.

ONE GUINEA

High-Class Tailors.

THE KELP IS CALLED A RINGER

ST. ASAPH'S LATEST COUP MAY END SENSATIONALLY.

The Prescott Horse That Won Thousands for Canadians Last Week Is Said to Be None Other Than the Fleet-Footed Frog Dance, by Pirate of Penzance, Out of Leap Frog.

New York, April 1.—If there is any one thing in the world that does a racing official more good than another it is to discover a ring. They have, or think they have, one of these rare birds at St. Asaph. He started and won Friday, under the name of the Kelp, and it is insinuated that he is Frog Dance, and not what he assumes, or what his owners assume him to be.

The Kelp, if it be really he, is a 4-year-old bay colt by Greenland—Atalanta, and a cast-off of the Madison Stable, owned by Edward Kelly. He won his race handily and thereby his Prescott, Ont., owners and friends won about $10,000. The whereabouts and doings of Frog Dance, since he closed his 2-year-old racing career in the East, two years ago, is a mystery that none seem able to solve.

When last raced Frog Dance was the property of Byron McClelland, the owner of Henry of Navarre. He is by Pirate of Penzance out of Leap Frog, and if he is still living is four years old. When Byron McClelland started West at the close of the eastern racing secon in 1894, Frog Dance was in his string. Byron got the horses to Jersey City on his way west, and there the mystery begins. Byron says a man came up to him and offered him $6000 for the colt as he was about to ship him on the cars. Byron had had a successful season and he hesitated a moment, but finally decided to let the horse go.

That was the end of Frog Dance so far as the public was concerned. He has not been seen since, unless, indeed, it was he that ran under the name of Kelp.

Logan Also Ran.

St. Asaph, April 1.—It was as mild as summertime at the track, and the racegoers tackled the bookies in a most cheerful mood. The track was in fine shape and a large crowd attended. Eighteen of August Belmont's horses are due in the morning and a string of Dan Honig's good ones will arrive in the afternoon.

First race, 1-2 mile—Summertime, 109, Nacey, 3 to 5, 1; Old Age, 109, Coates, 8 to 1, 2; Bandalia, 109, Reiff, 7 to 1, 3. Time 50. Wheatland, Our Pearl, Leonidas, Lizzie H., Ensign also ran.

Second race, 7-8 mile—George Dixon, 107, Keefe, 16 to 5, 1; Pulitzer, 102, Doggett, 5 to 1, 2; Darkness, 110, Doggett, 3 to 1, 3. Time 1.29 1-4. Tartuffe, Nock Barren, The Kelp, Velvet Rose, Sunshine also ran.

Third race, 3-4 mile—Captain Brown, 110, Clerico, 16 to 5, 1; Charade, 106, Doggett, 5 to 2, 2; Golden Gate, 106, Keefe, 12 to 1, 3. Time 1.16 1-4. Commanche, Restraint, Peter the Great also ran.

Fourth race, 3-4 mile—Watchman, 105, Reiff, 7 to 2, 1; Cuckoo, 109, Keefe, 5 to 1, 2; Silent Friend, 105, Lamley, 4 to 5, 3. Time 1.17 1-4. Bonnville, The Scalper, Kandora, Stanley M. also ran.

Fifth race, 1 mile—William T., 76, O'Leary, even, 1; Equity, 66, Maher, 8 to 5, 2; Captain T., 88, Keefe, 12 to 1, 3. Time 1.40 1-4. Logan also ran.

Sixth race, 1-2 mile—Hera, Sheedy, 10 to 1, 1; Hand Car, 99, Welsh, 40 to 1, 2; Fullsea, 110, Doggett, 10 to 1, 3. Time 50 1-2. Himyara, Gimme, Lady Lawrence, Applegate, Lee Turner, Attention, Henry H. also ran.

Alexander Island entries for Tuesday: First race, 5-8 mile—Mayor B. 114, Rama, Mate, Fan King, Red Cross, Meadows 107, Pathway, A.O.H., Ella, Duke John, Bizarre, Lou Rhett, Hershfield, Tedd Gegg, Wang 100.

Second race, 6 1-4 furlongs—Tommy Lally, Northford, 110, Rienzi, Indian Girl, Lulu L. 105, Mc. Fonso 100, Bellagio, John Croker, Lady Danby 95, Fritz 75.

Third race, 5-8 mile—Tammany Hall, Trinculo, Forest 110, Maggie Murphy 107, Paragon 106, Cheddar, Con Lucey 103, Johnny 100, Helen H. 95, My Gyps 94, Tim Flynn 90, Verbena, Mary B., Trixey Gardner 88, Grampian 87.

Fourth race, 1 1-8 miles—Come Home, Minnesota, Sam Bryant, Longstride, Paris, Tenacious, Jersey Pat 105, Lithograph, John Winkle, Clementina, Tiny Tim, Pocahontas, Little Bravo, King Bird 100.

Fifth race, 6 1-4 furlongs—Halcyon 109, Blue Bird 108, Vagabond, Fox Glove, Son Malheur 104, Clansman 102, Cerberus, Glenall, Clement 101, Argyle III. 99, Brightwood, Pickaway 98, Jimmy James 94.

Sixth race, 7-8 mile—Dillon J., 112, West Side, Connors 106, McKeever 103, Despair 100, John P. 95, Bronston 92.

Louisiana Jockey Club's Opening.

New Orleans, April 1.—The new Louisiana Jockey Club's spring meeting of six consecutive days opened to-day with a fair attendance and a small sprinkling of the fair sex. The betting was brisk and the talent had about an even break.

First race, 7-8 mile—Redina, 103, Slaughter, 5 to 1, 1; B.F. Fly Jr. 106, Blake, 4 to 5, 2; Fidget, 108, Verplank, 15 to 1, 3. Time 1.30 1-2.

Second race, 1-2 mile—Inspector, Hunt, 100, Hogan, 9 to 5, 1; Sprinola, 107, Shields, 8 to 5, 2; Byrdee S., 107, Nance, 5 to 1, 3. Time .51.

Third race, 7-8 mile—Lundhurst, 109, Thornton, 6 to 1, 1; I.C.W., 106, Morse, 2 to 1, 2; Zeke Hardy, 106, Shields, 3 to 1, 3. Time 1.32.

Fourth race, 7-8 mile—Cass, 107, Scott, 7 to 10, 1; Marcel, 102, Blake, 7 to 2, 2; Blue and White, 102, Finnegan, 10 to 1, 3. Time not given.

Fifth race, 7-8 mile—Ether, 107, Finnegan, 8 to 1, 1; Charlie B., 104, Williams, 10 to 1, 2; Cooper, 104, Barger, 10 to 1, 3. Time 1.30 1-2.

Prof. Peter Latz, City Chemist of Indianapolis, says: "I can recommend Dr. Price's Cream Baking Powder to every housekeeper as pure, wholesome and effective."

Long Shots Win at Nashville.

Nashville, April 1.—The spring meeting commenced here to-day under the most favorable circumstances. The attendance was good. Eight bookmakers did business.

First race, 6 furlongs—Mollie B. 114, Turner, 25 to 1, 1; Simon W., 105, Perkins, 7 to 2, 2; Uncle Luke, 111, Thorpe, 30 to 1, 3. Time 1.14 3-4. Lottie Mills, Sir Abner, Charm, Metropole, Carlsbad, Joe Newberger also ran.

Second race, 4 furlongs—Vesper, 105, Thorpe, 5 to 1, 1; Nancy T., 105, Barrett, 10 to 1, 2; Imp. Sugar, 105, Berger, 4 to 1, 3. Time .49 1-2. Elder, Sister Rosalind, Ed. Dandridge, Spokema, Judge Dubose, Free Coinage, Prentiss, St. Cresley, Fannie Hant, F. T. Wood, Out Away, Judge Baker also ran.

Third race, 1 mile—Prime Minister, 115, Cassin, 12 to 1, 1; Buck Massie, 115, Perkins, 8 to 1, 2; Diggs, 110, Irving, 1 to 2, 3. Time 1.41 1-4. Brenda, Rain Maker, Montre, Duclor, Canewood also ran.

Fourth race, 5 1-2 furlongs—Anna Mayes, 110, Cushing, 11 to 5, 1; Red John, III, Garner, 8 to 1, 2; Dora Wood, 100, Perkins, 2 to 1, 3. Time 1.09 1-2. Miss Lilly, Tramp, Black Hawk, George L., Ben Wilson, Le Grande also ran.

Fifth race, 1 mile—Tom Elmore, 103, Turner, 6 to 1, 1; Clementine, 110, Thorpe, even, 2; Probasco, 113, Perkins, 4 to 1, 3. Time 1.42 3-4. Imp. Wolsey, Millard, Belle of the West, Hartford, Renaud, Pearline, Martha Griffin also ran.

Sixth race, 5 1-2 furlongs—Leonell, 104, Turner, 3 to 1, 1; Kate G., 96, Perkins, 2 to 1, 2; Marble Rock, 109, Cole, 12 to 1, 3. Time 1.08 3-4. Marcellina, Esther Cleveland, Dearest, Guilty, Propriety, Oak View, Miss Sturgess, Bobby Burns, Sewing Girl, Winfield also ran.

Orangeville Defeats the Stanleys.

The Stanley Gun Club held its usual shoot at the Woodbine on Saturday. Most of the Orangeville team were present, and several interesting matches were shot. The visitors won the team match, after a close contest. Scores:

Stanley Club shoot—J. Simpson 16, T. Thompson 16, W. Dowland 16, T. Lucas 15, H. Moore 13, W. Musson 12, J. Manton 10.

Team shoot—Orangeville (72): Bell 17, Crozier 20, Lewis 20, Backus 15; Stanley (71): George 13, Thompson 21, McDowall 18, Lucas 19.

Sweep No. 1, 10 birds—George 8, Lewis 8, Moore 7, Foster 7, Backus 7.

Sweep No. 2—Backus 8, Lewis 7, George 7, Foster 6.

Curling in April.

Campbellford, April 1.—A friendly curling match was played here this afternoon between a rink from Windsor Hotel curlers and all-comers from the town. Score:

WINDSOR.		ALL-COMERS.	
F. J. Golden		R. Dinwoodie	
D. H. Douglas		Dr. McCoun	
E. W. Gaudrie, skip..	10	C. Smith, skip.....	9

Skating in Mutual-street.

The Caledonian Rink makes a record for itself to-day. There is good skating and a band will be in attendance this evening. This is the latest of the season that there has been a good sheet of ice in the big Mutual-street rink.

THE SILENT STEED.

Royal Canadian Bicycle Club Elect Their Road Officers.

The regular monthly meeting of the Royal Canadian Bicycle Club was held last night in Dingman's Hall, President Walton in the chair.

The chief business transacted was the election of road officers, the result being as follows:

Captain, F. Maxwell; first lieutenant, George Capps; second lieutenant, W. Sutton; third lieutenant, George Clements; Racing Board, W. Myers, A. Mitchell, J. Maxwell, F. Brown, J. Harvard.

The C.W.A. delegates will meet tomorrow night.

Bicycling Briefs.

The Stratton Bicycle bill, which has passed its second reading, comes up in the Municipal Committee at the Legislature this morning, when the wheelmen's arguments, besides the points of the promoters, will be heard.

The regular monthly meeting of the Tourist Cycle Club will be held this (Tuesday) evening at 8 o'clock, when the C.W.A. delegates will be elected and other important business transacted. A full attendance is requested. Club rooms, 582 Church-street.

At the monthly meeting of the Torontos the resignation of Captain Harry Love was handed in, but the club refused to accept and the popular officer will be be asked to continue in the position.

C.W.A. Rights and Privileges Committeemen, Inter-Club Association delegates and those interested in the wheel generally are requested to meet in the Parliament buildings to-day at 9.30 a.m.

Old-Time Twirlers for Toronto.

Pitcher Luby of last year's Chicago team wants to sign with Toronto. He has been assigned to Louisville, but writes that he will not play under Fred Pfeffer. The re-instated second baseman will captain the Louisvilles.

It looks now as if Ned Crane would come to Manager Maddock's terms. He wants to pitch three games a week and play right field when he is not in the box.

Baseball Brevities.

The Diamonds will reorganize for the season Tuesday night. Players wishing to sign, and who age 16 or 17, may do so by calling at 232 King-street east, 7.30 o'clock, above night.

Right-fielder Muldrew of the champion Cobourg team of '93 will take his fourth year examination at the University this spring and will be a valuable acquisition to the Varsity nine. He caught in brilliant style for the students in the spring of '93.

At a recent meeting of the Guelph Maple Leafs the following players were signed: James Powers, Frank Snyder, James Cockman, George Bradford, W. McElroy, J. Gallaher and R. Benzie.

The Orioles would like to arrange a game with the champion Junior Wellingtons or Argyles for some date before the league season opens. They would also like to hear from the Classics or Eastern Stars. Address J. Murphy, 491 Queen-street east.

D'Alton McCarthy in Lacrosse.

Elmvale, April 1.—At a meeting of the Elmvale Lacrosse Club the following officers were elected: Hon. president, D'Alton McCarthy, M.P.; president, P. Gorry; vice-president, C. White; second vice-president, W. A. Sneath; secretary-treasurer, R. P. Ritchie; captain, L. J. C. Callaghan; managing committee, D. E. Wapple, A. N. Nixon, J. Kinney, H. C. McGrath.

The Lally Lacrosse.

The lacrosse manufactured by Mr. F. Lally of Cornwall is said by all lacrosse players to be the very best stick manufactured, and it certainly has the reputation of being the best in the market. Dealers laying in their supplies for the summer should not fail to offer their customers the celebrated Lally lacrosse, and clubs about organizing cannot do better than adopt this stick as the regulation one.

The victory of Dr. Price's Baking Powder at the Chicago and Midwinter Fairs is a legitimate triumph for the best boon ever given to the housewives of this country.

Kilrain Training to Fight O'Donnell.

Baltimore, April 1.—It is reported that Steve O'Donnell and Jake Kilrain will again meet in the prize ring in the near future. J. C. Kennedy of Boston is endeavoring to arrange a 25-round bout before the Seaside Athletic Club at Coney Island. Kilrain was asked by wire if he would meet O'Donnell at Coney Island on May 6, and replied in the affirmative. In anticipation of the match being pulled off, Jake began training today.

The Maher-Kilrain fight, scheduled for April 18, has been declared off.

Athletic and General Notes.

Governor Bill McKinley is a lover of a good horse and owns a fine young mare by Jim Riddle, 2.25 1-2, dam by Prophet Wilkes, 2.28.

A call has been issued for a convention in Cleveland on April 9 to organize the American Sporting League. The call is signed by the presidents of the two national trotting associations, 12 driving park associations, and a number of breeders.

There Is No "Best" Bicycle,

but there are some that are very much better than most others.

A critical inspection of the "Eclipse" Bicycle will convince you that it is at least one of the best.

THE ECLIPSE AGENCY, 18 TEMPERANCE-STREET.

THE FLIGHT OF BROTHERS

SIR OLIVER MAKES AN EXPLANATION IN THE HOUSE.

The Crime Was One of the Most Despicable Ever Committed in Canada—The Victim of the Milton Foundryman Is Penniless as the Result of His Brother-in-Law's Forgeries.

In the Local Legislature yesterday Mr. St. John asked whether the Government was aware that Detective Murray had located the defendant in the case, Regina v Jos. Brothers, and knows his exact whereabouts, and if so why they refused to incur the expense of apprehending the defendant, and bringing him back to this province for trial.

Sir Oliver in reply said the case referred to was first brought to the notice of his department in the latter part of 1890. It was alleged that Brothers had by means of forged notes, amounting to over $5000, defrauded one Amos Dorland, and that Dorland had in consequence been deprived of his farm and left almost penniless. The rule of his department in forgery cases had been to require the parties, aggrieved and prosecuting to bear part of the expenses of the extradition, which were often very great. In the case in question he had given instructions that extradition proceedings should be taken providing that the expenses did not exceed a moderate amount. In this connection Detective Murray went to California, but the man wanted could not be located. The expenses of this trip were $845. It had recently been reported that the man was in Mexico. Extradition proceedings in that country involved a very large expenditure, on the last occasion amounting to $2500. In the face of this he did not feel justified in pursuing the matter further at present.

The forgeries perpetrated by Brothers were the most despicable ever recorded in Canada, and if ever a man deserved to be extradited and punished for his crime this man does. Amos Dorland, a farmer near Milton, in Halton County, owned 100 acres of land on which was a fine brick house, and everything was free of encumbrance. Joseph Brothers conducted a foundry at Milton and did business through the branch of the Bank of Hamilton in Milton. Brothers deposited with the bank a large number of forged notes, purporting to be signed by well-to-do farmers in various parts of the country. The notes were in possession of the bank for some time, when Brothers was notified to take them up. He visited Dorland, his brother-in-law, and told him he had a lot of collateral security in the bank, that the bank did not wish to carry it any longer and Dorland was asked to give a note for $5000, Brothers offering to hand over to him the collateral, which drew 7 and 8 per cent. interest. Dorland, suspecting nothing wrong, accompanied Brothers to the bank, where the note for the $5000 was drawn up. Dorland did not secure the notes that day, but subsequently received them. None of them were at that time due. Meantime Dorland had renewed his $5000 note at the bank. Then the bank demanded and secured a mortgage from Dorland on his farm. This mortgage was transferred by the bank to a third party. Before the notes given to Dorland became due Brothers had fled the country. Dorland subsequently discovered that all the notes he held were forgeries, or rather that the makers were fictitious persons. The Government took up the case and placed the matter in the hands of Chief Provincial Detective Murray, who located Brothers as working in the Risdon Iron Works at San Francisco, while the family were resident at Oakland. Murray proceeded to San Francisco and after a diligent search found that Brothers had received a telegram to make himself scarce, that Murray was after him. The officer endeavored to locate him in California, believing at that time that he was there, but subsequently ascertained that he was at El Paso, Texas, and left for Mexico, where he was a short time ago.

FIRE IN THE ESPLANADE.

The Foam Yeast Company's Premises Damaged to the Extent of $800.

Fire damaged the premises of the Foam Yeast Co., 79 Esplanade, to the extent of $500 and stock $300, at 7 o'clock last night. The loss on the building is covered by insurance in the Lancashire Co; the loss on stock is also fully covered in the Guardian Co. Cause of fire unknown.

The alarm from box 271 at 2 o'clock yesterday afternoon was for a burning chimney at 107 Brooklyn-avenue. No damage.

4 HORSES AND 28 CATTLE BURNED.

$4000 Loss in a Farm Fire Near Pickering.

Pickering, Ont., April 1.—The large barns, sheds and stables, owned and occupied by Mr. Bunker, one mile west of here, were totally consumed by fire. Four horses and 28 head of cattle were burned. Mr. Bunker and his sons managed to rescue 16 horses and about 20 head of cattle. The seed grain, fodder, farming implements and machinery were destroyed. The total loss will reach over $4000.

Small Blaze in Gravenhurst.

Gravenhurst, Ont., April 1.—A fire broke out in Kohn's tailor shop, which consumed the stock and damaged the building. Loss covered by insurance. Joseph Parke's jewelry store, containing the library of the Mechanics' Institute, was also damaged.

Regina Court House Burned.

Winnipeg, April 1.—The Court House at Regina, with all its valuable territory papers and libraries, was completely destroyed by fire last night. The building was valued at $25,000.

Port Rowan Hotel Burned.

Port Rowan, April 1.—Bowden's factory, which was being converted into a hotel, was burned yesterday. Loss $3500; insured in the Western for $2200.

An Oshawa Dwelling Burned.

Oshawa, Ont., April 1.—The house occupied by David McGee, at Foley, and owned by the Trust and Loan Company of Oshawa, was totally destroyed by fire. Insured for $1500. Loss on contents $350; no insurance.

Cobourg Homing Pigeon Club.

Cobourg, April 1.—The Cobourg Homing Pigeon Club was organized here today, officers being elected as follows: President, Col. Skill; secretary, Capt. Snelgrove; racing committee, Messrs. J. D. Fayden, John Purser and Fred Field.

Races for Messenger Pigeons.

The Ontario Branch D.M.P.A. held their regular monthly meeting Saturday night in Richmond Hall. It was decided to hold the race for novices and new members from Newtonville, a distance of 55 miles, on Saturday, May 11. Fanciers intending to join the association are requested to send in their names and addresses to the secretary, F. Burfitt, 223 Wellesley-street, not later than the last Saturday in April, to be eligible for the season's races.

Accidentally Poisoned by Chloral.

Brantford, April 2.—The wife of Dr. Heath died yesterday from the effects of a self-administered overdose of chloral. She had been ill for a few days and during the doctor's absence, becoming nervous and restless, she accidentally took an excessive dose. The deceased lady was a bride of little more than a year.

CURIOUS BEDSTEADS.

One Made of Gold and Another of Glass—An Electric Bed.

Although the majority of mankind is content with the conventional bedstead, manufactured either from wood, iron or brass, there exists certain individuals whose tastes, as regards this necessary article of domestic furniture, are by no means so simple.

Such, for instance, was the Parisian gentleman who, a short time ago, ordered from a firm in Paris a golden bedstead, every part of which, even down to the laths, was made of this precious metal. At first sight this certainly looks like a piece of unwarrantable extravagance, yet who knows but that the gentleman looked upon it in the nature of an investment, which he could at any moment realize, if he felt so inclined.

Equally uncommon was the bedstead which an old lady, who certainly had only tasted the Pierian spring of scientific knowledge, order to be constructed for her use. She had read somewhere that glass insulators placed under the casters of a bedstead were conducive to the retention of electricity in the body, and so she argued that a bedstead composed entirely of glass would prove a still better contrivance. Accordingly, she had such a glass bedstead constructed, which on completion proved to be by no means an inartistic piece of furniture.

Apropos of electricity, early in the present century a Dr. Graham, a quack who made and lost a large fortune over the "Temple of Hygiene," was in the habit of selling electric bedsteads at the price of $200 apiece, the property of which beds, he advertised, was to rejuvenate the persons who slept in them, as well as to give them beauty and health.

As a matter of fact, these bedsteads were nothing more than ordinary brass ones, with a battery attached, while all that could be said in their favor was that they were perfectly harmless.

But by far the most curious kinds of bedsteads are to be found in what we may term mechanical bedsteads, which some people of eccentric habits have, from time to time, ordered to be made.

A retired sea captain, who, although not actually mentally deranged, was what one may call "on the borderland," declared to his friends that he could not sleep unless he felt the motion of the sea. Night after night this unfortunate gentleman kept awake, thereby causing considerable damage to his health. At last it occurred to his medical adviser that something might be done in order to produce, by mechanical means, the movement which his patient so much desired. A consultation with a practical engineer resulted in the production of a bedstead which, by means of machinery, moved the mattress upon which the captain was to sleep up and down, producing, in every way, the effect so much desired. The bedstead proved a great success and the captain was no longer troubled with insomnia.

Without wishing to detract from the charms of music, yet for the purpose of inciting sleep we cannot help thinking it to be a failure, for if the music be good one keeps awake to listen to it, while if it be of the contrary nature, anger rather than sleep is apt to be engendered. This, however, was evidently not the opinion of a certain Indian prince who, a short while ago ordered a musical bedstead. Attached to the bottom of the bedstead was an instrument, something between a musical box and a piano organ. This musical Hindu had but to lie in bed, press a knob, and lo! the band struck up. The repertoire of this instrument, we are informed, was decidedly varied, containing all the latest tunes; so that on awakening from a dream the prince had but to press the knob and be lulled to sleep by the strains of "Cavelleria Rusticana," "Knocked 'em in the Old Kent Road," or whatsoever other tune suited his momentary humor.

Japan has Earned Formosa.

Formosa, which Japan will claim and probably get as part of her war indemnity, lies about one hundred miles off the Chinese coast, between the 20th and 21st degrees of latitude, almost within hailing distance of the cities of Canton, Amoy and Tuchan, and will be surrendered by China with more reluctance than any amount of money she is obliged to pay over. The island is about 400 miles long and 50 wide, inhabited by a mixture of races, some of them not yet emerged from their primal barbarism, and if Japan gets it her first duty will be to give it a civilized administration and bring its wrangling tribes into subjection, which the Chinese have never been able to do. It is in the main a mountainous and rugged territory, not very fertile nor otherwise valuable, but is of great strategic importance, lying between the China and Eastern Seas, and will give important naval advantage to the country that possesses it. France has interests in those regions, and may have something to say about the transfer, and perhaps other countries will be represented in the discussion. But Japan has earned it; it is important to her, and she will probably get it.—New York Tribune.

Pie crust made with Dr. Price's Cream Baking Powder is simply superb.

DESPERATE AFFRAY AT HASTINGS

Prisoner Shot Three Times Before Arrested—Constable Seriously Injured.

Hastings, Ont., April 1.—Henry Sharp, jr., was arrested to-day for assaulting Constable Shafton last fall. Constable Wright was stabbed in the arm by Sharp, who received a bullet in return. The desperado took refuge in a garret, where he rained bricks on the head of a posse of specials sworn in to capture him. Constable Wright planted two more balls in Sharp's body, and only after a desperate struggle was the arrest made. The constable was attacked by Sharp's father with an ax handle and knocked down. Constable Wright's condition is serious.

Young Conservatives.

The Executive Committee of the Young Conservatives last evening reported against the advisability of discussing the Manitoba school question until the Government have taken action upon the answer of the Local Legislature. A prolonged wrangle took place upon this report, some members considering that a discussion would be prejudicial to the interests of the club, others arguing for free and open discussion. Finally the report, along with an amendment to refer it back, and another to refer the matter to a select committee, was thrown out, leaving affairs in statu quo. Mr. C. Long then moved, "That the association approves the action of the Government in transmitting the decision of the Privy Council to Manitoba." Dr. Wilson brought forward a resolution expressing no opinion on the Government's action thus far, but declaring belief in and adherence to the principle that provinces shall deal with questions of education within their borders. These motions will be discussed next Monday evening.

NIAGARA FALLS.

The Present Condition of the Electric Power Plant.

"Nearly three years ago you published a letter from this place in which I gave some account of how the dreams of the engineer were in the act of being realized, and, without injury to the natural beauties of the spot. Three years have passed, my work is ended, and it seems natural to continue the narrative and tell what these three years have brought forth. I am perched on top of a small Eiffel tower, lately erected, and, casting my eyes up the river, over the housetops and beyond the town, I see a new world created. There is a wide canal leading water into that gigantic power house, where three turbines are set up to drive three dynamos of 5,000 horse power each. There is the bridge to carry cables across to the transformer house. Inside the power house the water is carried down by pipes 7½ feet in diameter into the turbines, whence it passes through a 7,000 feet tunnel under the town, emerging below the falls and capable of developing 100,000 horse-power. Far as the eye can reach extend the company's lands, with here and there a huge factory, either now using the water power or waiting for the electric supply. One of these uses 3,200 horse-power, another 300, a third one 1,500, and that unfinished mill requires 1,000. You can see, far away, the model village for workingmen and improved sewage works with drainage pumps for water supply, electric light and well-paved streets. There, again, is the dock, where ships from all parts of the great lakes can unload, and there a huge expanse of reclaimed land, while the whole is swept by the company's railway, seven miles long, connecting every factory with the great trunk lines. The power is transmitted by electricity, and the first work is to produce aluminum with 1,500 horse-power. New types of machines have been devised for this work, as also for every other purpose. All criticism as to cost of electric works has been swept away by the results achieved, and the efficiency of each type of machine is greater than has been attained before. All the machinery for the first working has been made and tested in the shops, and the last parts are now being set up. The plans for carrying the power to Buffalo, eighteen miles distant, are complete. In a month or two factories will be in full operation; in a year Buffalo will be supplied; in two years the same company will be working the Canada side of the falls, and in ten years (shall we say?) the whole of the 100,000 horse-power which can be supplied by the existing hydraulic works will be giving power to smokeless manufacturing towns. The period of planning the transmission scheme, of designing the greatest dynamos in the world and of construction of the first plant now closes. The earning of dividends and the ordering of duplicate machinery is the future work of the company. In conclusion, t iis difficult for me to say who were the boldest—the capitalists who embarked on the scheme before any plans were matured, or the manufacturers who moved their factories to this field before a single result had been achieved. The action of both was typically American, but their confidence was not misplaced. Their success is now assurred."—Prof. Forbes, in London Times.

The Coldest Winter.

The most notable thing about the spell of cold weather through which we have passed is its widespread intensity. All Europe has been in the grasp of the ice king, and his antics are more talked about than those of any other monarch. In far Asia Japanese sailors were frozen to death while training their guns on the Chinese forts at Wei-Hai-Wei, and even in Northern Africa snow fell for the first time in so long a period that grown men gazed at it with wonder.

What does it all mean? Scientists have been at work for years to figure out a law of climatic and weather changes, and their conclusion is that it takes between thirty and thirty-five years to get from the extreme of heat to the extreme of cold. Just why this is they cannot tell, but their delving into the old records convinces them that there is some natural law at work and that sooner or later it will be discovered.

Five years ago a Swiss professor, Brueckner by name, published a book called "Climatic Oscillations Since 1700," and, strangely enough, his calculations made it appear that one of the culminating periods of extreme cold would come around about this time—perhaps in this very year—to be followed by gradually increasing warmer weather, which is scheduled to reach its highest point about the end of the first quarter of the next century.

While we think of our present sufferings, we may, therefore, turn for consolation to 1895 or 1830, and revel in the anticipation of the mildest winter that we can secure in this latitude.—New York News.

Solomon's Temple.

The cost of Solomon's Temple and its interior decorations and other paraphernalia was one of the wonders of the olden times. According to Villalpandus, the "talents" of gold, silver and brass used in its construction were valued at the enormous sum of $6,879,822,000. The worth of the jewels is generally placed at a figure equally as high. The vessels of gold, according to Josephus, were valued at 140,000 talents, which, reduced to English money (as has been shown by Chapel's reduction tables), was equal to £575,296,203. The vessels of silver, according to the same authorities, were still more valuable, being set down as worth £649,344,000. Priests' vestments and robes of singers, £2,010,000; trumpets, £200,000.

To this add the expense of building materials, labor, etc., and we get some wonderful figures. Ten thousand men hewing cedars, 60,000 bearers of burdens, 80,000 hewers of stone, 3,300 overseers, all of which were employed for seven years and upon whom, besides their wages, Solomon bestowed £6,733,997.

If their daily food was worth two shillings each, the sum total for all was £63,877,088 during the time of building. The materials in the rough are estimated as having been worth £2,545,337,000. These several estimates show the total cost to have been £17,442,442,168, or $77,821,665,936 in United States money.

Dead of the Day.

London, April 1.—Rowland Clegg Hill, third Viscount Hill, is dead.

Paris, April 1.—Charles Camille Doucet, the distinguished French dramatic author, and member and permanent secretary of the French Academy, was found dead in bed. He was 83 years old.

Jumped to Her Death.

Boston, April 1.—Mrs. E. J. Jewett, wife of Henry L. Jewett, secretary of the International Trust Company, committed suicide to-day by throwing herself from a bridge into the Charles River.

Every Bone

In my body ached with the dreadful Rheumatism which followed a severe cold. My sufferings were awful. I could not dress myself or comb my hair. My husband had to carry me up and down stairs. I was scarcely able to nurse my little one. Within two weeks after I began taking Hood's Sarsaparilla, I felt better. Shortly I was able to walk up and down stairs without help and finally I was cured. My friends thought I was going to be a cripple, but thanks to God for his blessing on Hood's Sarsaparilla, I now enjoy good health. MRS. JOHN BLACKBURN, Lower Five Islands, Nova Scotia.

Mrs. J. Blackburn

Hood's Sarsaparilla Cures

Hood's Pills should be in every household.

GERMAN FEMALE REGULATOR

The only SAFE, SURE and EFFECTUAL monthly REGULATOR for LADIES.

$3 Per Bottle. Sold by all Druggists.

$85 $85

Ben Hur

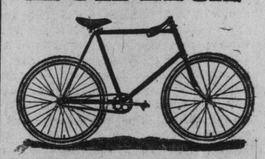

Ben Hur

Be sure and see the "BEN HUR" before purchasing a bicycle. It is an absolutely High-Grade Bicycle, up to date in every detail. Weight 21½ to 24 pounds.

Send or call for catalog to

BEN HUR AGENCY, 100 and 102 Bay-St.

$85 $85

BICYCLES.

"THE KING OF SCORCHERS" and "RAMBLER" CYCLES

for Durability, Speed and Comfort.

FACT—Racer ridden over country roads entirely for two years at an expense of 95c on tyres. Two 20-lb. racers rented out in livery giving better satisfaction than heavier wheels.

E. C. Hill & Co., 183 Yonge-st.

**Guaranteed for 1 Year.

THE TORONTO WORLD

NO. 83 YONGE-STREET, TORONTO.

One Cent Morning Paper.

SUBSCRIPTIONS.

Daily (without Sundays) by the year	$3 00
Daily (without Sundays) by the month	25
Sunday Edition, by the year	2 00
Sunday Edition, by the month	20
Daily (Sunday included) by the year.	5 00
Daily (Sunday included) by the month	45

HAMILTON OFFICE.

No. 5 Arcade, James-street north.
H. E. SAYERS, Agent.

WHOLESALE NEWSDEALERS.

F. W. Beebe, 391 Spadina-avenue.
George Messer, 707 Yonge-street.
Mrs. Moriarty, 1426 Queen west.
H. Ebbage, 655 Dundas.
S. Duggan, 362 King-street east.
G. R. Ezard, 767 Queen-street east.

PUBLIC SCHOOLS.

NO. V.

We have in previous issues, to which we again respectfully call our readers' attention, analysed the great increase in the annual public school expenditure. We have in the first place shown an increase of $110,000 per annum in five years, while the total attendance remains nearly the same. We have shown, in the next place, that there is a decrease in the junior forms and an increase in the senior form. In the next place, by comparison of the work prescribed for the fifth form in the Public school, and that of the first and second forms in the High School, we have shown that the same work is done in both, which is quite wrong. We now take some of the examination papers of the years 1889 to 1893, the same period, and will ask our readers if they consider that such work as is implied by these papers should be required in the Public schools. Wherever there is a management by a department or bureau there is a constant tendency to magnify the work of the department. In reason the spirit is a good one, and is perhaps better than that of laziness. Most people prefer a horse which requires the curb to one which needs the spur. But we think the zeal of the School Board officials outruns their discretion.

It would be a very fine thing if we could all pass our lives in cultured elegance, but we can not. The curriculum of the public school as far as the upper forms go is too elaborate altogether. Parents complain bitterly that their children are overworked. Mothers complain that they cannot get their daughters to help in housework, or to assist the struggling head of the family by taking outside situations. We have heard, too, of cases where children were sent home because their shoes were not good enough—too full of holes. The authorities forget or wish to ignore the fact that the Public schools ought to be open to even barefooted children in the first place. It was for their sake that these schools were inaugurated and not for the children of prosperous tradesmen or mechanics, earning $2.50 or $3 a day. While it is all right to have a lofty ideal, that ideal must come down to the hard realm of fact. Gush about kindergartens must not lead to the schools being turned into public nurseries, which is pretty well what these classes are now. There has been a great deal too much sentimental rubbish allowed to go uncontradicted. The report for 1893 contains several pages of nonsense, which might suit Utopia, but does not suit a city where the rate is 16 mills on the dollar, of which three and a half are for school tax alone. If the results to be derived from the lavish expenditure we have had were satisfactory the city might not complain. But the results are not satisfactory. The writing is bad, the spelling is bad and the grammar is horrible. Who is to blame we cannot say. We do say that if more attention was paid to the three R's and less to the etcetras, we would have a more sensible system. Pronunciation is often a local calamity, for which the school board cannot be responsible. For other defects the system they allow certainly is to blame.

It is treading on delicate ground to say that a curriculum which says that in morality no course is prescribed is defective. That is not primarily the fault of the board. It is the fault of the public, and it would be unfair to hold the board or its officials responsible.

Now, read these questions, selected as fairly as possible from papers set to the Public schools, and say if you can answer them yourself, or if you think they are necessray or proper for a system intended to make ordinary people fill that station in life to which it has pleased God to call them:

June, 1893: COMPOSITION—Write the "Story of the Diver" under the following paragraph heads: (1). The king's offer and its acceptance by the youth, and so on for five headings.

HISTORY—Show that the history of England throughout is emphatically the history of progress, morally, intellectualy and physically.

Poor young candidates!

GEOGRAPHY—What is the result of stripping a country of its forest? What measure was recently passed by the Legislature of Ontario to prevent this?

Do you know?

ENGLISH LITERATURE — Quote about 16 lines, exclusive of the lines in this paper, of any poem or poems, that you have been studying, that you admire for music of words, or vigor of thought or picturesque description. Point out in each quotation you give which of the above named qualities it is marked by.

The next time the plumber mends your gas pipes ask him this question.

ARITHMETIC—If a ball 1 1-4 inches in diameter is dropped into a conical wine glass 2 1-2 inches in diameter at the top and 2 3-4 inches deep, how many cubic inches of water will it take to fill the glass?

We wonder how many the examiner took himself before he concocted that question?

ALGEBRA—In this paper there were 11 questions. The pupil had to take the first four and one other of section A and any two questions in section B. The whole paper would do very fairly for junior matriculation. It is ridiculously hard for a public school paper.

EUCLID—Ten questions out of which pupil must take seven; also a fair junior matriculation paper.

We have selected these questions fairly enough. We appeal to educated men to examine the rest of the questions in the report for 1893, and also those printed in previous reports, and say whether they will not agree with us that it is no longer education we are paying for but education run mad.

ANOTHER REASON FOR CIVIC CONTROL.

The Toronto Electric Light Co. offer to renew their contract for lighting the streets at a rate that is $34 less per lamp than they are now receiving. This offer was made after the present contract had been in existence three and one-half years, so that the price of the arc lamp has dropped $34 per lamp within that period. These are the figures of the Electric Light Company, but if we accept the evidence of other people, another ten or fifteen should be added to the $34, making the actual reduction of arc lighting within three and one-half years close on to $50 per lamp. The question naturally arises, whether we may look forward to a proportionate reduction in the cost of this service during the time the proposed new contract will run. Arguing from general principles, we should say that there is just as much likelihood of a possible reduction in the future as there has been of actual reduction in the past. In the matter of fuel, it is safe to say that the future will give us devices to make coal more economical, and that will enable us to purchase it cheaper. The recommendation of the City Engineer in regard to smoke-consuming devices shows us what a great saving can be effected if these appliances are used.

One of the largest items in connection with electric lighting is the supply of carbons. The City Engineer estimates it will cost us $10,409 yearly for carbons for a 1300-light system. In addition to that it will cost $7500 for trimmers, whose duty it is to take out the burnt carbons and replace fresh ones. It is only natural that we should look forward to great reductions in these items of expense. As a matter of fact an inventor has now perfected a lamp which will burn two weeks without trimming and will consume only one set of carbons during that time. The details of this invention are given in The Buffalo Express of Saturday last, and they are well worth our consideration at the present moment. If what is claimed for this lamp turns out to be correct, then we may expect to see the $18,000 that has been allowed for carbons and trimming reduced to four or five thousand dollars at the most, making a reduction of $13,000, or $10 per lamp. The following particulars in regard to the lamp will be of interest:

A new arc lamp is now being tried which promises to make an innovation in electric lighting. This lamp, which varies in a number of essential features from the arc lamps in common use, is the invention of a Cleveland man named William Jandus. Mr. Jandus first began working out his idea in 1886, but it was not until last year that the patents were finally granted covering the main points of his invention. Since that time a company has been engaged in manufacturing the lamps.

The new lamp, which is called the Manhattan, has for its essential principle the exclusion of oxygen from the heated carbons, thereby preventing their combustion. This may also be said to be a combination of the incandescent and arc light principles. This exclusion of oxygen is accomplished by means of two nearly air-tight globes, one inside the other, in the inner one of which the arc is formed.

The inner globe is of fine-ground glass, six inches high and nearly cylindrical in form. It is closed nearly air-tight at the bottom by a metallic base, which hold sthe negative carbon, and at the top by an iron cap, through which feeds the upper or positive carbon. The outside globe, which may be either of clear or ground glass, is of the size usually seen on arc lights. It has the distinction, however, of being sealed at the top by an ornamental iron top and closed nearly air-tight at the bottom by a dust-pan of the same material.

But the particular feature claimed for the lamp, and the one which, if true, marks another great step forward in the progress of arc lighting is the long life of the carbons. In this lamp, it is claimed, a pair of half-inch carbons of the ordinary length will burn 100 to 200 hours, or, as the arc lamps are ordinarily used, two weeks.

It is claimed that the current required to operate the lamp is only from four to five amperes, as distinguished from the 7 to 10 commonly used by arc lights. But the same amount of energy is obtained by burning the lamp at 70 to 80 volts instead of 50, as usual. This means that the lamps can be put singly on an ordinary incandescent circuit instead of in pairs, as arc lamps are now used. The long life of the carbons makes it necessary for the lamps to "feed" about one-tenth as often as the common type of arc light, hence a much greater steadiness and absence of flickering in the light.

The claim is made that the saving in cost of carbons alone is $15 a year for each lamp, which would amount in an ordinary arc lighting installation to the interest on the cost of the plant. The saving on labor and attention is as great, or about 90 per cent. of the usual cost.

If this discovery turns out to be bona fide, and we have no reason to suspect that it is not, the cost of arc lighting will be reduced to $50 per lamp. The city and not the electric company should get the benefit of this and other discoveries that are sure to be made within the next year or two.

SURVEY THIS PARTY.

"Whether the people vote yea or nay, they must understand that it is the law of this land that Sunday street cars shall not run, and we must get a declaration of the court to that effect."—J. A. Paterson at the Ministerial meeting yesterday.

Perhaps you know Mr. Paterson. He is a lawyer. If you do know him, even by sight, fellow-citizens, pray take a good look at him as he comes down town this morning. We have seen him occasionally, but we haven't been able to discern any outward indications of the Napoleonic despotism that apparently dominates his intellect. As a matter of fact he seems to be an unassuming, meek-like man. To look at him you would never dream that this meek-like party is not satisfied with regulating himself, but he is furious because he cannot regulate everyone else as well. He is an interesting study, and, therefore, we request our readers to approach him this morning and ask him if he is any one in particular. We would not like to make a mistake in regard to Mr. Paterson. It may be that he is someone in particular without our being aware of it. It is for this reason we request our readers to take a survey of the meek-like man today and to let us know the result. It will be well to caution our readers that appearances are often deceptive. Therefore we advise them to be on their guard to intercept any signs of indignation or withering scorn that may escape from his terrible eye. Take a close look at him, fellow-citizens.

The World has received from the Bryant Press an elementary text book for schools entitled, "Short Studies in Ethics," by Rev. J. O. Miller, M.A., principal of Bishop Ridley's College, St. Catharines. It consists of 125 pages, divided into 24 lessons, under the headings of duty, obedience, truthfulness, etc., and ought to be, as no doubt it will be, of great assistance to parents and teachers in their endeavor to mould the character of the rising generation. We are glad to notice that several of the chapters are devoted to bodily exercise, to industry, to self-control, and other such subjects. Any father who wishes to knock some good commonsense into his boy had better get a copy of it, read it himself and then try it on the boy.

Complete Vindication.

From The Montreal Gazette.

The appearance of Mr. Barker's report on the Grand Trunk Railway accounts has been something of a sensation to those who are interested in the company. For days before the report was published rumors had been current as to what it would show unfavorable to the directors and managers. What it did show has already been indicated in the extracts from The London Times, published the other day. The line taken by The Times has been generally followed by other English authorities. Herepath's Railway Journal says of Mr. Barker's report that it must have proved a great disappointment to those who hoped to make capital out of it. The only thing it proves, The Journal goes on, is that the enquiry was unnecessary, a sheer waste of time and money; there is no skeleton in the cupboard; there is no Reinhardt to be pilloried; the accounts have not in the slightest degree been cooked; there is no hidden deficiency in the balance sheet; the statements presented each year to the proprietors have shown all the material facts pertaining to the business. After reviewing the details of Mr. Barker's report, Herepath concludes: The company already has a general manager who has most ably carried on its business during a period of unexampled depression and difficulty. The idea of moving the board to Montreal is preposterous. The proprietors may well ask themselves what is the profit of all this "much cry and little wool," why all this talk about "leakages" and falsified accounts on pure assumptions proved to be baseless? The expense and distraction to the board and the officials are serious factors not to be overlooked. It has always been so with Grand Trunk Committees. They are good for speculators and bad for proprietors. The Railway Times, another recognized authority, says it is not surprising the publication of Mr. Barker's report should have checked the downward movement and initiated a slight recovery in quotations. The Times concludes its article by saying: "It is idle to suggest that the Grand Trunk would do better with an abler general manager or with the direction exclusively in Canadian hands. A more able man that Mr. Seargeant it would be difficult indeed to find, though he has had the worst of ill-luck in the financial and commercial depression, which has been synchronous with his term of office." The London Railway News says of Mr. Barker's report that it does not contain a single fact or statement which justifies the charges so persistently put forward by those who have taken a part in the hostile movements against the directors and the company. The system of accounts adopted by the Grand Trunk with respect to its subsidiary or acquired lines is identical with those in use by English companies. The report of Mr. Barker, The News concludes, may be taken as finally and effectually disposing of the charge of disingenuousness brought against the directors and officials of the Grand Trunk Railway. The proprietors have been "put to unnecessary anboyance and disquiet, and but for hold sthe negative carbon, and at the top by an iron cap, through which feeds the upper or positive carbon. The outside globe, which may be either of clear or ground glass, is of the size usually seen on arc lights. It has the distinction, however, of being sealed at the top by an ornamental iron top and closed nearly air-tight at the bottom by a dust-pan of the same material.

But the particular feature claimed for the lamp, and the one which, if true, marks another great step forward in the progress of arc lighting is the long life of the carbons. In this lamp, it is claimed, a pair of half-inch carbons of the ordinary length will burn 100 to 200 hours, or, as the arc lamps are ordinarily used, two weeks.

It is claimed that the current required to operate the lamp is only from four to five amperes, as distinguished from the 7 to 10 commonly used by arc lights. But the same amount of energy is obtained by burning the lamp at 70 to 80 volts instead of 50, as usual. This means that the lamps can be put singly on an ordinary incandescent circuit instead of in pairs, as arc lamps are now used. The long life of the carbons makes it necessary for the lamps to "feed" about one-tenth as often as the common type of arc light, hence a much greater steadiness and absence of flickering in the light.

The claim is made that the saving in cost of carbons alone is $15 a year for each lamp, which would amount in an ordinary arc lighting installation to the interest on the cost of the plant. The saving on labor and attention is as great, or about 90 per cent. of the usual cost.

If this discovery turns out to be bona fide, and we have no reason to suspect that it is not, the cost of arc lighting will be reduced to $50 per lamp. The city and not the electric company should get the benefit of this and other discoveries that are sure to be made within the next year or two.

SURVEY THIS PARTY.

"Whether the people vote yea or nay, they must understand that it is the law of this land that Sunday street cars shall not run, and we must get a declaration of the court to that effect."—J. A. Paterson at the Ministerial meeting yesterday.

Perhaps you know Mr. Paterson. He is a lawyer. If you do know him, even by sight, fellow-citizens, pray take a good look at him as he comes down town this morning. We have seen him occasionally, but we haven't been able to discern any outward indications of the Napoleonic despotism that apparently dominates his intellect. As a matter of fact he seems to be an unassuming, meek-like man. To look at him you would never dream that this meek-like party is not satisfied with regulating himself, but he is furious because he cannot regulate everyone else as well. He is an interesting study, and, therefore, we request our readers to approach him this morning and ask him if he is any one in particular. We would not like to make a mistake in regard to Mr. Paterson. It may be that he is someone in particular without our being aware of it. It is for this reason we request our readers to take a survey of the meek-like man today and to let us know the result. It will be well to caution our readers that appearances are often deceptive. Therefore we advise them to be on their guard to intercept any signs of indignation or withering scorn that may escape from his terrible eye. Take a close look at him, fellow-citizens.

HOCH! HOCH! BISMARCK!

ALL GERMANY PAYS HOMAGE TO THE IRON CHANCELLOR.

Friedrichsruhe Thronged With 7000 Students and a Host of Well-Wishers on the Prince's Natal Anniversary—The Entire Empire En Fete—His First Present a Barrel of Beer.

Friedrichsruhe, April 1.—Hundreds of bouquets, the gifts of the numerous friends of Prince Bismarck, were sent to the castle this morning, with numerous laurel wreaths tied with ribbons, with the German colors attached, and bearing mottoes and inscriptions, "In Memory of April 1." These were hung from the branches of the trees around the front of the castle.

Prince Bismarck arose at 9.45, and Dr. Schweninger was the first to congratulate him, and presented him with a bouquet of roses and a cask of Pschorr beer. Prior to the reception of the students by the Ex-Chancellor, Prince Bismarck gave an audience to delegations of university professors, headed by Rector Pflederer, of officers of the Zedlitz Cuirassiers, of which the Prince is colonel; a number of representatives of the State of Hamburg and several other deputations. The Prince briefly thanked each deputation for their congratulations.

The Students' Congratulations.

The students, after 25 minutes' march from the station, took their places in front of the verandah. The band of the Fourth Guards played while the students were taking their positions, and when Prince Bismarck appeared on the verandah he was greeted with deafening cheers and the clashing of swords. He looked hale and hearty. He wore the undress uniform of the Cuirassiers, with a helmet, and stood upon skin rugs to keep the cold from his feet.

After the cheering had subsided the students' address to Prince Bismarck was read, as follows: Upon this happy day, when all Germany is resounding in jubilee, it is the sacred duty of the German students to present their homage to Your Highness. With thankful hearts the students celebrate the anniversary of the man who raised the Fatherland from long dismion to the glorious height of a united and powerful empire. What was achieved on the battlefield under the victorious banner of our fathers has fallen to the present generation an unearned harvest, but the German youth hope to bravely sustain and advance the work to which Your Highness devoted a lifetime, replete with great results. To this we heartily pledge ourselves. May God bestow upon Your Highness happiness and abundant blessings.

The Iron Prince's Reply.

Prince Bismarck replied: I have just received from the rectors a recognition of what has been done in the past, but of a very much higher value is your welcome. It is a promise of the future, and is of greater worth for a man of my age, because the national feeling you evince is evidence of a continuance of my work. It is very satisfying to me to find a prospect that the German character will remain steadfast to the old principles. In politics it is much easier to know what to avoid than what to do. The guidance policy in politics can be compared to the navigation of a ship in unknown seas. The principal aim is reach a safe harbor. If it is reached, we ought to be thankful. One is never perfectly independent in guiding politics, but is always more or less dependent upon the decisions of others. Therefore, if we have succeeded partly we ought to thank God, and not complain because we have not achieved what we hoped to. Man proposes, but God disposes. Let us foster and guard what we have secured, and be thankful therefor. We mean to keep a fast hold upon the German empire as it is. Germany was powerful under the Carlovingians. The Saxon Hohenstaufens losing her position, it took nearly 600 years to regain it. Political developments proceed as slowly as geologic formations, so the work of leaders ought not to be judged hastily. The world will have to get a sight of the middle of the next century before I can be judged unbiased in history, or from the impartial standpoint of bygone times.

I am glad to feel your enthusiasm; glad to think that the German does not abandon in his age what enthused him in his youth. The seed laid in your hearts by William I. is certain to bear fruits in later days. I trust that you will always remain as German and as national as you are to-day. Men do not tear out of their hearts such a plant as national feeling, not even if Germans emigrate can it be uprooted, for I have proofs, especially to-day, that hundreds of thousands of Germans in America, Australia, Africa and elsewhere are still attached to the Fatherland, for which many of them fought hard battles. They remember me and send me greetings, recalling the hard fights for German unity, beginning with Schleswig-Holstein, that was the prologue of the greater struggle with Austria, which was of national consequence. These, with Sadowa and the war with France, were all necessary to obtain unity.

After Sadowa the principal point with me was that war with the French was not to come too soon, and that we should not be forced to begin it without proper preparation. After the French war many thought that we would be obliged to renew the contest within five years of peace. Indeed, it was to be feared, but it was the exclusive task of my life to prevent a renewal of hostilities. Germany had obtained what she needed. The Germans do not yearn for conquests. They have no aspirations toward what I should like to call Bonapartism. The profligacies of conquest do not belong to the German character. Preferring equity and justice we always are for peace, and ready to make minor sacrifices to preserve peace. The powerful can recede or make concessions. Neither Samoa nor the Caroline Islands were worth the war that lesser nations might have carried on for their sake. German sovereigns and princes made the greatest sacrifices for the erection of the empire. Let us be thankful that these sacrifices resulted in Germany unity. Holding fast to what we have, let us not fear those who are annoying us on account of our unity, or the internal factions that are quarrelling. Disputes have long been existent in Germany. These quarrels once prevailed between the guids and the patricians, between the peasants and the lords, during the Bauernkrieg, and at other times. Without internal disputes we would arrive at a state of Chinesedom. We would petrify. Without a fight we would have no quickening for growing life, but in all our struggles we must have a point of concentration, and that point of focus is the German Empire. Let us stand by our Imperial Emperor. In this sense I call upon you for three hearty and thundering cheers for His Majesty Emperor William. Hoch, hoch, hoch!

Seven thousand students with six brass took part in the demonstration to-day. After the reception Bismarck went to his room and rested for two hours.

Like a Country Fair.

All the afternoon the scene outside the castle grounds reminded the onlooker of a crowded fair. Booths lined both sides of teh road. Among them surged unrounted thousands, cheering, drinking and singing. Uniformed musicians wandered about, playing in groups and singly; organ-grinders with instruments full of patriotic melodies, perpformed incessantly, and tramp acrobats, bear trainers and singers had pitched their tents every few rods from the castle to the station.

The students then sang, "Deutschland Ueber Alles," and "Die Wacht am Rhein," and finally all marched past the verandah cheering continually, while Prince Bismarck, standing above, threw flowers at them, which were handed to him by his daughter, the Countess Von Bantzau.

1000 Presents, 200,000 Congratulations.

Over a thousand parcels containing presents for Prince Bismarck have arrived at the castle. Twenty-three post-office clerks were engaged all day yesterday and until late last night sorting the messages of congratulation, the number of which is officially given as over 200,000 already.

Bismarck Weighs 200 and Looks Well.

The Standard's Berlin correspondent says that Emperor William will christen the new warship Bismarck. The ex-Chancellor weighs about 200 pounds, and looks better and younger than he did after his illness at Kissingen in 1893. A sergeant-major who served in the war with France has sent to Bismarck a tablet shaped like a Prussian iron cross, and consisting of eighty squares, each the size of a postage stamp, on which Bismarck's name is written 29,200 times, being the number of days he has lived.

In almost every city and town throughout the Fatherland fetes are being held, the public buildings are illuminated; private houses decorated and the streets filled with merry-makers.

Honored Prince Bismarck.

Prince Bismarck's 80th birthday was celebrated by the Toronto German Club last night by a theatrical performance and ball in Germania Hall. Pastor Genzmer of the Lutheran Church opened the meeting by sketching graphically the career of the great statesman. A drama in one act, "The Broken Saucer," was then presented by six members of the club, followed by another sketch entitled "The Bet," both of which were hugely appreciated. The remainder of the evening was spent in dancing and conviviality, which was carried on until a late hour, the audience of about 300 enjoying themselves thoroughly. Mr. A. Heintzman acted as stage manager and Mr. F. Vogt as musical director.

THE CABINET INVESTIGATING.

The Amendments to the Succession Duties Act May Not, However, Be Introduced This Session.

The Ontario Cabinet has been investigating the recent alleged efforts of certain wealthy people to evade the succession duties recently imposed by enactment in the Legislature. Provincial Treasurer Harcourt, within the scope of whose department the matter comes, was interrogated by The World yesterday on the matter and replied that the Government had as yet no official knowledge of the alleged attempts at evasion and, therefore, he and his colleagues had arrived at no decision yet as to whether any legislation would be introduced this session with a view to reaching those who are said to have evaded the duties.

The matter is one that will possibly require a rigid investigation before it can be efficiently dealt with by the Government, and this may necessitate the postponement of legislation for a year.

SIXTY-SEVEN MORE SAWBONES.

Three Score Doctors Turned Loose Upon the Public.

Final year students of Trinity Medical College have for the past few days been anxiously awaiting the result of the recent examinations, which is that 67 more full-fledged disciples of Esculapius are now at large, six of the number being ladies. The names of the successful ones are given in the order of merit, as follows:

Gold medallist, with certificates of honor, F. Parker; silver medallist and certificate of honor, J. C. Hutcheson; certificates of honor, J. G. Lamont; A. Lambert, F. S. Vaux, F. G. Wallbridge, F. W. Whiting, F. C. Harris; first-class honors, J. H. Rotz, G. Elliott, Miss M. E. Allaren, H. E. Tremayne, J. D. Monteith, C. A. Drummond, D. W. Shier, D. A. Cameron, J. B. Hudson, R. T. S. Gilmore, J. G. Battell; second class honors, J. A. Hutchinson, H. A. Pickard, W. Brown, A. Makay, William Featherstone, M. W. McKinnon, W. G. Burden, J. A. Cook, H. D. King, R. W. Shaw, T. H. Sneath, F. McClennan, W. T. Clemes, J. A. Kerr, Miss M. Symington, G. W. Brown, J. H. Ferguson, J. A. Tripp, J. B. Leeson, D. W. McPherson, R. J. Walker, J. R. Durham, H. Paine, C. G. Johnson, J. D. McKay, H. G. Wallace, H. C. Pearson, W. G. Mackechnie; third-class honors, F. S. Rounthwaite, Miss E. Hurdon, D. D. Duggan, G. W. Hall, F. G. Grosett, A. A. Milligan, W. B. McKechnie, H. A. Stevenson J. Menzies, J. W. Routledge, T. W. Kirby, Miss M. McMillan, A. E. Phillips, J. F. Drain, J. W. Mahon, Miss D. Macklin, J. A. Malloy, A. W. Aikins, W. D. McNab and Miss R. Pringle. Conditioned—Surg, Cl. surg. and Med. J., R. G. Anderson; surg., Miss J. Hill; surg. Cl. surg. and med., B. H. Jacob; Cl. surg., San Sc. and med., C.E. Jeffrey; med. Clsurg., San Sc. and med., C.W. Jeffs; obstetrics, Miss A. B. McCallum; med., H. R. Pearce; med. and surg., G. F. Pearce; obtetrics, Miss P. Smith; obstetrics, Cl. surg. and Med. J., R. O. Snider; med. San. Sc., R. D. R. Stammers; surg. med. J., W. J. Young; med., A. Webb.

The convocation of the college will be held to-morrow afternoon, when the scholarships will be presented.

"SOWING THE WIND" AT THE GRAND

A Drama Which Makes Every Playgoer Think Himself a Man of Superior Mind.

Every new play of importance seen here this season dealt with the sex against sex problem, and last night "Sowing the Wind," which has made more money for its author, Sydney Grundy, than all the rest of them, was produced at the Grand. "Sowing the Wind," is more popular and effective than "The Manxman" or "The Profligate," or "The Second Mrs Tanqueray," mainly because it is inferior to them in moral and artistic purpose. It is a drama eminently attractive to the average theatre-goer, simply because it plays with a serious subject prettily and shallowly, and flatters the playgoer with the idea that his appreciation and applause are intellectual and liberal-minded, whereas he really claps his hands because the drama is effective and stagy as well as sensational at decently regulated intervals.

The Boston Transcript says no one should miss "Sowing the Wind." Neither you should; it will make you feel superior-minded without changing the course of your life in any way. There is an old man in it who is rich and lonely, and broods over his past experience with a woman whom he thought was true, but who, it seemed to him, was not. His adopted son wants to marry a public singer of doubtful reputation, and the old man, recalling his own sad experience, bars the way. Then it turns out that the girl is good, that she is the daughter of the old man, the fruit of his sin; so he takes her to his arms, and gives her to the son, and they live happily ever after.

This is a moving and striking story; it might be a grand and beautiful one if Mr. Sydney Grundy possessed any intensity of emotion. But he writes a play as one would play a game of chess. Natural motives or impulses play no part in it. His main characters are walking pamphleteers, and his other characters are puppets with very obvious qualities that make them attractive to the play-goer, and all the dialog is just as the construction, that is to say, first-rate.

But though Mr. Grundy is emotionless, the actors who interpret him are not. Mr. J. H. Gilmour as Old Brabazon, and Miss Mary Hampton as the daughter, supply the deficiency. Mr. Gilmour is a distinguished, thoughtful, moving artist always, and despite a bad cold made a memorable study of a lonely, regretfull, romantic old man. Miss Hampton is magnetic, handsome, and full of beautiful sincerity. Most of her part is declamatory, and the good taste and variety and forcefulness of her style are also memorable. Mr. Thomas Whiffen gives an exquisite study of a tender-hearted old cynic, and the balance of the company is excellent.

At the Toronto.

"Peck's Bad Boy" drew the customary crowd to Jacobs & Sparrow's Opera House last night. The play, with its rollicking fun has lost none of its interest and immensely pleased alike those who were familiar with the pranks of the irrepressible bad boy and those who first made acquaintance with the Peck family. The singing and dancing were on a par with the rest of the representation, which afforded a couple of hours' fun. Matinee to-day.

Klingenfeld Orchestra.

A large proportion of the ground floor has been set apart for general admission tickets for Klingenfeld's Orchestra concert in the Pavilion last evening. A very varied program of ensemble and solo music has been carefully prepared, which promises a treat for those attending never excelled in this city. Concert begins at 8 o'clock precisely. Doors open at 7 o'clock. The plan will be at Nordheimers' until 5 p.m.

A Coke Strike Averted.

Connellsville, Pa., April 1.—All the coke operators in the Connellsville region today announced that they would pay the 16 per cent. advance in wages inaugurated by the Frick Company two weeks ago. This will avert a strike.

Don't Forget

that when you buy Scott's Emulsion you are not getting a secret mixture containing worthless or harmful drugs.

Scott's Emulsion *cannot* be secret for an analysis reveals all there is in it. Consequently the endorsement of the medical world *means something*.

Scott's Emulsion

overcomes *Wasting*, promotes the making of *Solid Flesh*, and gives *Vital Strength*. It has no equal as a cure for Coughs, Colds, Sore Throat, Bronchitis, Weak Lungs, Consumption, Scrofula, Anaemia, Emaciation, and Wasting Diseases of Children.

Scott & Bowne, Belleville. All Druggists. 50c. & $1.

NOTICE OF APPLICATION TO PARLIAMENT.

Notice is hereby given that Alfred A. Thibaudeau, Romeo Prevost, L. A. Boyer, J. P. B. Casgrain, A.G. McBean, H.F.W. Bellew, H. C. Bellew and E. F. E. Barthe, all of Montreal, and others, will apply to the Parliament of Canada at the next session thereof for an act to incorporate a company called "The Canada Insurance Promotion Association," with powers to carry on the business of an Insurance Agency in all parts of the Dominion of Canada.

ERROL BOUCHETTE,
2 Solicitor for Applicants.
Dated at Montreal this 25th day of March, 1895.

Lacrosse! 1895.

F. Lally's

Lacrosse for '95 is better than ever. See that all this year's goods are marked F. Lally, No. 1. If you cannot procure them from your dealer do not be persuaded to take any other, but send direct to F. LALLY, Cornwall, Ont. 531

P.S. Send $2 for sample of my special.

FISH MARKET.

—:—x—o—x—:—

Nothing but the Choicest Stock. All received by Express from the Best Markets. If you want to enjoy the true flavor you must have Fresh Caught Fish of the Choicest Quality. We have the reputation of handling the Best Fish in the city, and we mean to keep it. We supply some of the best trade in the city and shall be glad to supply you. Special prices to Hotels, Colleges and Large Public Institutions. We quote

Fresh Caught LIVE HADDOCK, 8 cents per pound.
Fresh Caught STEAK COD Cuts, 9 to 12 cents per pound.
Fresh caught STEAK COD WHALEFISH, 10 cents per pound.
Fresh Caught HALIBUT STEAK, 20 cents per pound.
Fresh Caught SALMON, 20 cents to 25 cents per pound.
Fresh Caught SALMON TROUT, 8 cents per pound.
Fresh caught BLACK BASS, 10 cents per pound.
Extra Choice PORTLAND HADDIE, 8 cents per pound.
Extra Choice SMOKED SALMON, 20 cents to 25 cents per lb.
Extra Choice, mild, own cure BLOATERS, 25c to 30c per doz.
Scaled DIGBY HERRING, 10 cents per box.
Loch Fyne HERRING, new, $1.00 per keg.
Standard and Select BULK OYSTERS, solid meat, 40c to 50c quart. Blue point shells, 20c dozen. Best can OYSTERS 45c can. Also the choicest selection of Fruits, Vegetables and canned goods in the city at lowest prices.

'PHONES, 3445 and 4239. **SIMPSON'S,** Wholesale and Retail, 756 and 758 Yonge-street.

THE LATEST FASHIONS.

W. A. MURRAY & CO.

are exhibiting a choice collection of the latest Paris Styles in Trimmed and Untrimmed Millinery, together with the productions of our own workrooms. A magnificent stock of New Ribbons, including Dresden, Taffeta, Pompadour and Rich Double-Faced Satins, in a carefully selected range of new colorings.

NEW LACES—Showing the latest effects in Real, Applique, Gismonda, Pointe Llerre, Bruges and Beaded Laces, Nets and Insertions.

W. A. Murray & Co.,
IMPORTERS, TORONTO.

$1000.00 GOLD IN PRIZES.

Tremendous Revolution in Medicine.

In introducing their eight marvelously successful curative remedies in Canada, The Dr Archibald's Peerless Highland Medical Company offer 200 cash prizes to the persons calculating nearest correctly the amount of money contained in an ordinary Imperial self-sealer quart jar exhibited in their show window, which is filled as tight as possible with Canadian 10 cent pieces. No person knows the sum contained, as the jar was partly filled, then taken to the bank and there filled tight by one of the bank officials (who will not make known how much he put in) in the presence of Wm. Pears, Esq., license inspector for the County of York and ex-Mayor of Toronto Junction, and J. B. Brooks, Esq., Grand Worthy Patriarch of the Sons of Temperance for the Province of Ontario, who immediately sealed it, marked it with their private signets, and who will open it at the close of competition, count the money and announce the winners, whose names will be published in the Toronto papers of SATURDAY, JULY 13TH, together with a statutory declaration from those receiving the four largest prizes to the effect that they are not interested in the 1st nearest correct answer, $500 in gold; 2nd do., $100; 3rd do., $50; 4th do., $25; next five do., $10 each; next 10, $5 each; next 60, $2 each; next 131, $1 each.

Contest Opens April 4th, Closes June 30th.

Dr. Archibald's Peerless Highland Blood Purifier Tablets, a complexion beautifier par excellence—For Bright's Disease, Diabetes, Jaundice, Debility, Dyspepsia, Blood Diseases, incomparably superior to every other medicine. 50c a box.

Rheumatic Tablets—In Rheumatic complaints, Sciatica, Gravel, undoubtedly eclipse all competitors, 50c a box.

Pulmonary Tablets—For Asthma, Consumption, Bronchitis, Croup, Sore Throat, far superior to all fluid Cough Mixtures, 50c a box.

Diarrhoea Tablets—For Diarrhoea, Dysentery, Cholera Morbus, Summer Complaints, etc., promptly relieved, gradually effecting a cure, 50c a box.

Pile Ointment—For Piles, Ulcers, Burns, Skin Diseases, etc., a magnificent modern specific, which permanently cures. 50c a box.

Liver Tablets—For Foul Breath, Sick Headache, Constipation, Liver Disorders, absolutely indispensable, 25c.

Headache Tablets—For Nervous Headache, La Grippe, a veritable panacea, 25c a box.

Worm Tablets—For expelling intestinal parasites, a real marvel, 25c a box.

Address DR. ARCHIBALD MEDICAL CO., Headquarters for Canada—2½ Yonge-street Arcade, Toronto.

C. T. HOLLOWAY'S CHEMICAL FIRE ENGINES

THE MOST PERFECT MACHINE - - - IN EXISTENCE

These Fire Engines are superior to all their competitors on every point, and possess all the latest improvements.

The acids and alkaline water are thoroughly neutralized, and the solution thrown from the engine is perfectly harmless, and will not injure the finest fabrics.

The action of the chemicals is instantaneous, requiring but a few seconds to generate the full pressure for throwing the stream. But two men are required to work successfully a Holloway, the driver and the hose man.

The acid chambers, filling spud, handles and valves are all on the rear part of the engine, so that the man operating it does not have to move from the back step for any purpose whatever in operating the engine.

These engines are used by all the leading departments in the United States and Canada. 246

Agents for Canada: JOHN MARTIN, SONS & CO., Montreal.

AMUSEMENTS.

GRAND OPERA HOUSE

Every Evening. Matinees Wednesday and Saturday, the Remarkable Sex Against Sex Drama,

SOWING THE WIND

From the Empire Theatre, New York. Management of Charles Frohman.

April 9 and 10—Mrs. Langtry.

TORONTO OPERA HOUSE.

This Week

Matinees Tuesday, Thursday, Saturday. The New Peck's Bad Boy.

Re-written and strictly up to date. Next week "Shaft No. 2."

ORCHESTRA CONCERT
Pavilion To-Night, 8 o'clock.
500 Seats, ground floor, 25c.
Reserved Seats 50c.
Plan at Nordheimers' until 5 p.m.

CALEDONIAN RINK
Mutual-Street.
Season's change something new for the month of April.
SKATING THIS EVENING.
Band in attendance. Ice in good condition.
Admission—Ladies 10c, Gents 15c.

There is No Gelatine In Pure Calf's Foot Jelly.

On this account it is particularly nourishing and appetizing for invalids. We make it fresh every day. Put up in tumblers. Price 25c each.

THE HARRY WEBB CO., LTD.
447 Yonge-st.
Tel. 3907.

THE WOMEN'S GLOBE

The next open meeting of Women's Globe workers will be held this (Tuesday) afternoon in Y.M.C.A. library at 2.30 o'clock. Ladies not now enrolled are invited to attend.

Special Note for Advertisers.—This will be one of the largest editions of a daily paper ever printed in Canada. To be issued April 18th. Head office, 46 King-street west.

GRATEFUL—COMFORTING.

EPPS'S COCOA

BREAKFAST—SUPPER.

"By a thorough knowledge of the natural laws which govern the operations of digestion and nutrition, and by a careful application of the fine properties of well-selected Cocoa, Mr. Epps has provided for our breakfast and supper a delicately flavored beverage which may save us many heavy doctors' bills. It is by the judicious use of such articles of diet that a constitution may be gradually built up until strong enough to resist every tendency

THE WORLD OF LABOR.

ECHOES FROM THE BUSY MILL AND THE WORKSHOP.

News and Happenings of Special Interest in the Various Fields Where Mechanic and Artizan Hold Sway Night and Day.

There are paper gloves.
Mottled bricks gain favor.
California has soap mines.
Colorado boasts a honey mine.
Colorado has one copper mine.
Pipes are thawed by electricity.
A sea otter skin brought $1,000.
Gas engines propel Dresden cars.
Electricity lights Berlin carriages.
Sugar employs 20,000 Hawaiians.
Brazil's diamond output is decreasing.
A ton of diamonds is worth $35,000,000.
Our railroads have 900,000 employes.
French soldiers' shoes have rubber heels.
Central Pacific has an 80-ton locomotive.
Australia has women railroad station masters.
Germany's pig iron output last year was 5,559,322 tons.
Rice is the most generally used food product of the world.
American sheep last year grew wool to the extent of 307,100,000 pounds.
Last year more than 55,000 seals were taken on the Pribylof Islands.
In certain Parisian restaurants a shilling is charged for the use of table-cloths.
The manufacture of razors by machinery has become an important industry in Germany.
The annual aggregate circulation of the papers of the world is calculated to be 12,000,000,000 copies.
In the Bank of England 60 folio volumes or ledgers are filled daily with writing in keeping the accounts.
Referring to the Manhattan "L" roads, Russell Sage says it is certain that electricity will soon replace steam.
The Southern Pacific Railroad Company has ordered 600 ventilated fruit cars for shipping fruit from California.
California prunes worth 5 cents a pound, fetch 18 cents a pound as real French importations when sold in San Francisco.
A London writer estimates that the amount of British capital invested side of Great Britain is fully $15,000,000,000.
Hay is sold at Muskegon at $10.50 to $11, and good beech wood is worth only $1.25 a cord and pine $1 for a cord and a half.
The deepest gold mine in the world is at Eureka, Cal.; depth 2,290 feet; deepest silver mine at Carson City, Nev.; depth 3,300 feet.
A telegram from New York to Australia has to go nearly 20,000 miles, 15,000 of which are by submarine cable, and it is handled by 15 operators.
A number of families from Chippewa and Eau Claire Counties, Wisconsin, have selected a site, and are to establish a colony about 100 miles from New Orleans.
In order to give employment to the hundreds of idle men now in San Francisco the merchants of that city are pushing forward a movement to pave all the streets.
Caliente, Cal., has a newspaper that comes out regularly, twice a month, and is written entirely with a typewriter. It is conducted by a young woman.
The Paris Figaro describes a new typesetting machine, invented by a Dominican monk named Calendoli. It utilizes electricity, and the claim is made that it will set up 50,000 letters an hour.
Owing to the fact that farms may be had upon the sole condition that they improve the land, many Norwegian immigrants have settled in British Columbia rather than in the United States.
The Pittsburg coal men say they are not afraid of the long-distance transmission of electricity generated by water power, as they can send a ton of coal by water 1,000 miles at a cost of 25 cents.
Paris has a new periodical entitled Journal for Mothers-in-Law. The editor says that his object is to defend the social interests of mothers-in-law, and to correct their faults as far as possible by means of friendly criticism.
Five million cans of tomatoes were put up in this country last year. And yet there are people living in this country who can remember when tomatoes were not eaten. They were called love apples, and raised for ornament.
General Booth is planning to send such an industrial colony to Canada as will astonish the world. His scheme comprehends the transportation of 10,000 people, and he is sanguine that these people will stay and prosper there.
With a view to facilitating the export of cereals from Russia, the Government has announced its intention to make the State railways responsible for any shortage in the weight of grain conveyed in bulk by railway over the Russian frontier.
In France it is proposed to furish railway passengers with a large card designating their destination. This card the passenger may deposit on any seat in a railway car and thus secure the seat for the trip, leaving some article on the seat to proclaim its preemption.
"In Broadway the other day," said a New York stroller, "I saw a coal waggon that had a chute from its side. This made it possible to deliver the coal direct into the coal hole with the waggon halted snug alongside the curb and so taking up in the crowded street no more room than any other vehicle."
The effect on labor of the introduction of new machinery forms a chapter in the report of the Labor Commissioner of New York. According to his estimates the number of men employed as carpenters in New York has been decreased 15 per cent. by new machinery, the number of buttonhole makers 50 per cent., of shirt makers 33 per cent., of bakers and confectioners 20 per cent., of furniture workers 35 per cent., printers 41 per cent., typefounders 50 per cent., silk ribbon weavers 40 per cent., wood carvers 62 per cent. Against such decreases caused by new machinery are shown increases ranging from 2 to 33 per cent. in the number of employed plumbers, gasfitters, piano makers, plate printers, pressmen and press feeders, conductors, motormen, hostlers and embroiderers.

NICOTINE BLINDNESS.

Tobacco Smokers are now Suffering From the Prevailing Disease.

"Did you ever hear of tobacco blindness?" said a doctor. "It is something we meet with quite frequently, yet not so much as one would suppose, when the great consumption of tobacco is considered. Yet there are many who are on the threshold of tobacco blindness, who have, or may not have, an experience with the disease.

"For, in tobacco poisoning, like that produced by other drugs, the system can resist the influence of the invader up to a certain point, when the smallest further dose of the poison will produce the same symptoms as the taking of a larger dose would. Thus, in the case of many people, the mere smoking of a pipe or two more a day would produce in them all the advanced symptoms of tobacco poisoning. So it is that doctors make it imperative in such cases that the smoking habit must be dropped entirely. To smoke moderately will not do. You cannot afford to take the chances of giving the system that little bit more of nicotine which would cause the case to be serious.

"Tobacco blindness can, fortunately, be cured. With the smoking habit abolished, plenty of outdoor exercise, a good nerve tonic, which would assist in the purification of the blood, as well as toning up the general system, and abstentation from alcoholic beverages, there is no reason why tobacco blindness cannot be cured. Alcohol drunk in any of its forms is liable to produce tobacco blindness in a fairly heavy smoker.

"But the strangest part of it all is that a person does not have to smoke tobacco to become afflicted with tobacco blindness. In fact, one of the most obstinate cases I ever had was that of a waiter in a city cafe. He was a non-smoker, and a total abstainer, yet he came to me with tobacco blindness fully developed, caused by being compelled to work all day in the atmosphere of tobacco smoke, breathing the poisoned air polluted by thirty or forty smokers. It is a wonder why more of the disease is not developed when this is considered. But, fortunately, nature is more kind to us than we are to ourselves, so she gives us strength to throw off many evils to which we are carelessly exposed."—Boston Post.

The Price of Champagne.

It is reported from France that the price of champagne will be, if anything, higher this year than it has been previously. This is somewhat surprising, for although a great deal of money is spent on the manufacture and bottling of the wine, nevertheless its cost of production appears to be wholly out of proportion to the charge at which it is retailed, not only in America, but also in French restaurants. In Paris you must pay 12 francs, or $2.40, for a not strictly first-class bottle of champagne, and the same wine will cost at least $3 in New York. Turning to the bill of fare given in a little guide book to Paris published in 1803, the most expensive champagne is quoted at $1.20 a bottle. To be sure, Chambertin, Volnay, Pommard and Nuits were only $1 per bottle then. A beefsteak with potatoes was 20 cents; and "bouilli" garnished with vegetables only 3 cents; but mutton cutlets were dear, being cited at 20 cents apiece; and a fried sole cost 40 cents, if the book is to be believed. Be this as it may, the value of the champagne produced in France is daily increasing. In the Department de la Marne alone it has increased from $1,327,000 in 1884 to over $6,000,000 in 1891. The strangest circumstance connected with champagne is that the French themselves have little liking for the vintage of Epernay. In fact, the average Gaul rarely touches "fizz," save on the occasions of marriages, birthdays, and grand balls; at the carnival, and sometimes at race meetings. At smart dinner parties this vintage is never served, being deemed vulgar. There is an immense amount of champagne drunk at first-class Paris restaurants, but the consumers are for the most part foreigners—English, Russians, Germans, and especially Americans, who for some unaccountable reason dote on this wine and consider no feast complete without it.—New York Tribune.

The Bloomer Question.

"The first day that seemed springlike," says a woman who owns a bicycle, "the bloomer question cropped up, and it's been my constant companion ever since. Last summer I said I would give up life itself before separating from my skirts. Yet when I would get my feet tangled up in petticoat ruffles and torn facings I would pray for enough commons sense to make me see the error of my fastidious ideas. Now, however, I happen to possess a style of bicycle that will not admit of the wearing of skirts, and at last I've come face to face with the bloomer nightmare. I've given the matter a great amount of study and thought, and have in fancy conjured up an ideal wheeling costume. I want bloomers of corduroy. They will come just below the knees and will be simply full knickerbockers. Then I shall have a very trim, stylish, tailor-made outfit with long jacket and stunning skirt of walking length and heavy plaited back. This skirt will open down the side, the opening being concealed by a narrow panel or revers. Then I will wear leather leggins and a plain little sailor hat and veil. When I ride I'll wear the jacket over the short waist, and the jacket will be long enough to hide most of the knickerbockers. Then I'll strap the skirt, neatly folded, of course, to the handle bars, and the moment I alight from my wheel I'll hook my skirt around me, and there I'll be as nice and comfortable as you please, and protected from the stares and jeers of small boys. The question of color is bothersome, too, but I've argued away all hues except brown and green. Black shows the dust and dark blue has been worn to death. I think that brown corduroy bloomers, with a brown and tan novelty suit, will make what ought to be nearly perfect."—Chicago Herald.

The City Pitfalls.

Idle Tim—Phew! Never had such a narrow escape in all the years I've been trampin'. These 'ere big cities is full 'o pitfalls fer the unwary.

Tattered Tom—What happened ye?

Idle Tim—I went into that big building to tell me tale of woe, and where d'ye think I found meself? It was an employment office—an' twenty different persons offered me work afore I could get out.—New York Weekly.

A Railway Curiosity.

Work is about to begin on a railroad in Florida which is a curiosity of its kind. Some time ago the citizens of Avon Park and Haines City, Fla., believed that a transportation route connecting them would be of great advantage. The country is sandy and nearly level. A company was formed, but the people lacked in capital what they made up in enterprise. It has been decided, so The Manufacturers' Record is informed, to build the road with wood rails, which are large enough to be laid so that they will be half imbedded in the sand, without other ballast. They are to be held in position by wooden pins, two inches in diameter and eighteen inches long, while the ends are connected by plank couplers, placed underneath and held by pins. Not a pound of metal will be used in construction of the track, although the line will be forty miles long. Most of the "rails" will be furnished gratis by property owners along the right of way. The company believes that in a few years the fruit, vegetable and passenger business over the route will pay for regular steel rails, when the others will be used for ties. A small steam dummy will furnish power for the Avon Park and Haines City road.

"Do you know the count actually addresses her in public as his treasure?" "Treasure? His English is a little off. He means investment."—Indianapolis Journal.

Hobson—"I understand your daughter is taking great pains with her singing." The poor father—"'Taking' is not the word; 'giving' is more like it."—Philadelphia Record.

Mrs. Watts—"So it was in the Chicago wheat market that you lost your all?" Everett Wrest—"Yes, mum, all save me honor—and an elegant thirst."—Indianapolis Sentinel.

Willie—"Papa, Maud and James do not need a light in the parlor, do they?" Papa—"Why not?" Willie—"Because I thought you said love was blind."—Harvard Lampoon.

She—"You were behind me at the play last night, weren't you? How did you enjoy it?" He—"I thought it was one of the prettiest ones you ever wore."—New York Herald.

"What is the meaning of this, Mary? This is the second time I have found a policeman in the kitchen?" "Lor,' mum! I'm so afraid of the cockroaches."—Pall Mall Budget.

"No, George," said the mature, but still lovely maiden to her youthful adorer, "I can never be anything more than a mother to you. Your father spoke first."—Chicago Tribune.

"Where is the pretty girl you were making love to last summer?" "Oh, she's married long ago." "Jilted you, eh?" "No, worse than that; she married me."—Chicago Inter Ocean.

Oculist (presenting bill)—"I think your sight has been improved." Patient (looking at bill)—"I could have seen a thing as big as that before I saw you."—Philadelphia Inquirer.

Figg (to Fogg, who has married a widow)—"Wonder if you ever remind your wife of her first husband?" "I don't know about that; but she often reminds me of him."—Boston Transcript.

Brownsmith—"So your daughter is married? What is her husband's business?" Montmorency—"Well, he's a count, I believe, or something of that sort; but he doesn't work at it now."

"What time does the last train leave?" asked the traveler. And the gatekeeper at the Boston depot gave him a haughty look and replied: "When the road quits business."—Washington Star.

"Isn't it sad," asked the young girl, romantically, "to think of the roses of yester year?" "It is," said the young man, emphatically. "I have an unpaid florist's bill of $24."—Chicago Record.

"Mamie and I have made a wager on the age of the prima donna we saw last week," said the young woman. "Are the stakes high?" "Yes, indeed. We bet a brand new theatre hat."—Washington Star.

Miss Blanc (contemptuously)—"That's a nice-looking watch; did you have to buy a suit of clothes to get that?" John Ware (reflectively)—"No; on the contrary, I had to sell one."—Harvard Lampoon.

Mrs. Inquisitive—"Your husband must be earning more than he used to. I see you have a new sealskin jacket." Mrs. Straightface—"No, indeed. He's learned how to fix the gas meter."—Sound Boats' Bulletin.

Critic—"Has that painting of yours, 'At Work in the Fields,' received any favorable comments?" Artist—"A rather seedy-looking man stopped to look at it the to-day, and he said it made him tired."—Philadelphia Record.

Teacher—"You say the tendency of heat is to expand and increase, and of cold to contract and lessen. Can you give some familiar illustration of these effects?" Bright pupil—"The population of our seaside resorts."—Harper's Bazar

He (encouragingly)—"I'm sure of one thing, my angel, you and I will never quarrel as that couple are doing." She (with decision)—"Indeed we won't. If you ever speak to me as he did to her, I'll call the police."—New York Weekly.

Lover—"You are getting prettier every day." Sweet girl—"Just now I am living on brown bread and water to improve my complexion." "How long can you keep that up?" "Oh, indefinitely." "Then let's get married."—New York Weekly.

A Terror.—Bulkets—"Don't you think your sister will be awfully sorry to marry and leave a nice little boy like you?" The pet—"Yes. She said she'd a got married a dozen times over if it hadn't been for me."—Smith, Gray & Co.'s Monthly.

The big-eyed girl—"Isn't it perfectly lovely, the reckless manner in which he threw that bag of gold aside?" The sharp-nosed girl—"Yes, very lovely, indeed. If he were used to the real article he would handle it with more respect."—Indianapolis Journal.

"No man ever obtained anything worth having without working hard for it," said Mrs. Bickers to her husband, who was in a discouraged mood. "That's so," replied Mr. Bickers, reflectively. "I remember I obtained you without the slightest difficulty."—Harper's Bazar.

"Eustace has been cured of his habit of boasting." "How was that miracle accomplished?" "He was dilating on the size of his income the other evening in a mixed crowd when one of the persons present spoke up and remarked that he was an income tax collector."—Chicago Record.

Mrs. Twickham (entertaining Mrs. Bingo at dinner)—"Have another olive, Mrs. Bingo. I do think they are such a luxury." Bobbie Bingo—"You must like them, don't you?" Mrs. Twickham—"Yes, Bobbie, I do. Why?" Bobbie—"Mother says you don't have many luxuries."—New York Herald.

M. Gustave Geffroy, the latest recipient of the ribbon of the Legion of Honor, is a comparatively young journalist, who made his debut some 15 years ago in La Justice.

The railway suspension bridge at Niagara Falls, which is one of the oldest suspension bridges in the country, will soon be taken down, and will be replaced by a cantilever bridge.

The delegation sent to the World's Fair in Chicago from the French labor unions has organized a club to facilitate communication between French and American labor unions.

Convent of the Holy Names of Jesus and Mary.

A Pleasing and Marvelous Record From a City Educational Institution.

Testimony of the Highest Possible Character.

Paine's Celery Compound and Its Good Work.

The Sisters Call it the "Wonder-working Medicine," and Strongly Recommend Its Use

No medicine in the world has ever earned or received the high and unstinted praise that has been justly accorded to Paine's Celery Compound. Testimonials (many of them of uncertain authenticity and questionable veracity) appear each week, advocating the use of medicines, worthless and of no value to the sick and suffering.

Paine's Celery Compound stands on a summit of fame, far removed from all the deceptive medicines of the day. Its letters of testimony come from the best people, and from institutions whose names are synonymous with honor and uprightness.

Among the large and noted institutions whose people have been blessed by the curing and healing virtues of Paine's Celery, is the "Convent of the Holy Names," in the city of Montreal.

This thorough and magnificently equipped institution of learning is amongst the largest of the kind on this continent, and has over thirty branch houses in Canada and the United States.

After a thorough trial of Paine's Celery Compound in the head house, by sisters who suffered from the troubles that make human life miserable, and seeing the truly grand results—health, vigor, strength and strong nerves—it was deemed advisable, in the interests of suffering humanity, to make a declaration that would give comfort, assurance and hope to all sufferers in the land. The sisters have kindly and graciously written as follows:

"We feel it a duty to add our testimony in favor of your "wonder-working" Paine's Celery Compound. Many sisters suffering from debility, dyspepsia, sleeplessness and indigestion have been completely relieved after taking it. "We shall strongly recommend its use in all our houses, as the best medicine to restore health, and give tone and vigor to the nervous system."

Pearline

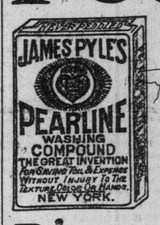

2 pkgs. for 25 cts.

Largest size—All Grocers.

Beware Peddlers and some unscrupulous grocers will tell you "this is as good as" or "the same as Pearline." IT'S FALSE—Pearline is never peddled; if your grocer sends you an imitation, be honest—*send it back.* 469 JAMES PYLE, New York.

E. B. EDDY'S INDURATED FIBREWARE

Fire Pails.

NON-BREAKABLE.
THE LIGHTEST.
THE MOST ENDURING.
LEAKAGE IMPOSSIBLE.

The Round-Bottom Pails are for hanging up or placing in a rack. They cannot therefore be used for ordinary purposes and are always ready when wanted.

TORONTO BRANCH:
29 FRONT-ST. West.

Cabbage are hardy. Transplant the early kinds as soon as it can be done. Kale is a plant that also grows early in the season, and gives a supply of greens when other kinds are not ready.

Some plants prefer a moist location, but no crop can be grown on wet land, that is at all times cold and undrained. Ditches are necessary, and should be kept open and clean, or the land should be tiled. There is much waste land that could be made serviceable at a small cost for drainage.

Those who take prizes on vegetables at the fairs know the value of fertilizers.

It is seldom that the expert growers rely on manure, though they do not discard it, but they are liberal users of fertilizers and apply it at the proper time.

Does It Pay to Take the Gold Cure?

If the men who have taken the Gold Cure at Lakehurst Sanitarium, Oakville, are to be believed, it means better health, brighter intellect, with greater ability to labor resultfully. As a cash investment it insures days of earnest effort and action, nights of peaceful, refreshing rest, that render a man equal to the successful execution of business. It does not put brains into a man, but brushes away clouds and cobwebs from the existing brain, feeds the brain tissues and fills the brain cells, resulting in activity, confidence and a sense of perfect security within himself. Ask employers who have paid the expenses of employes to Lakehurst if every day and every hour they are not repaid by added sense of security, ability and new-born zeal of the men made anew by the Gold Cure, as administered at Lakehurst Sanitarium, Oakville.

This treatment must be judged alone by its own standard, and not by what others have failed to do. It has no connection with any other institute in Canada. Full particulars, room 28, Bank of Commerce building, Toronto.

PASSENGER TRAFFIC.

W. A. GEDDES

General Ocean and Inland

STEAMSHIP TICKET AGENT

Representing all Transatlantic Lines.

Choice of Routes

Tourist Tickets to Any Point.

E. M. JENKINS & CO.'S
American and European Tourists' Agency.
69 YONGE-STREET, - - TORONTO.

TOURIST TICKETS

Throughout the World By

Ocean and Railway

H. Gaze & Sons,
245 Next G.P. Office, Toronto. Tel. 1020

ARE YOU GOING TO EUROPE

TICKETS

by nearly all the principal lines to Europe

At Lowest Rates.

A. F. WEBSTER

N.E. Corner King and Yonge-streets. 246

Varcoe

is showing a beautiful line of New Neckwear in the latest Parisian Patterns at 50c. Also a fine line of Perrin's Kid and Cape Gloves at $1, $1.25, $1.50 and $2 per pair. See them at
246 131 KING-ST. W., Rossin House Block

PASSENGER TRAFFIC.

ACROSS ATLANTIC.

FRENCH LINE—New York, Havre.
HAMBURG AM. LINE—New York, Hamburg
NETHERLANDS LINE—New York, Rotterdam

ECONOMICAL PASSAGES.

AMERICAN LINE—Philadelphia, Liverpool.
ATLANTIC TRANSPORT LINE — New York London.
DOMINION LINE - Montreal, Portland, Liverpool

Plans, sailings and every information. Every requisite for travelers. BARLOW CUMBERLAND, 72 Yonge-street, Toronto. ed

American Line

NEW YORK—SOUTHAMPTON (London—Paris)

Berlin	Ap 3, 11 a m	New York	May 1, 11 a m
New York	Ap 10, 11 a m	Paris	May 8, 11 a m
Paris	Ap 17, 11 a m	Berlin	May 15, 11 a m
Berlin	Ap 24, 11 a m	New York	May 22, 11 a m

Red Star Line

NEW YORK—ANTWERP.

Noordland	Ap 3, 11 a m	Westernl'd	May 1, noon
Waesland	Ap 10, 5 p m	Noordland	May 8, noon
Friesland	Ap 17, noon	Waesland	May 15, noon
Rhyniand	Ap 24, 4 p m	Friesland	May 22, noon

International Navigation Co. Pier 14 North River. Office 6 Bowling Green, New York. BARLOW CUMBERLAND, Agent, 72 Yonge street, Toronto. 135

WHITE STAR LINE

Royal Mail Steamships, New York to Liverpool via Queenstown.

Majestic . . . . . March 27, 8.30 a.m
Adriatic, ... April 3, noon.
Teutonic, ... April 10, 8.30 a.m
Britannic, ... April 17, noon.

And every Wednesday thereafter.

STEERAGE RATES, $10 BY ALL STEAMERS.

Second cabin, $30 and upwards. Saloon $50 upwards. For further information apply CHAS. A. PIPON, General Agent for Ontario, 8 King-street east, Toronto.

ALLAN LINE

Royal Mail Steamships. Liverpool, Calling at Moville.

	From Portland	From Halifax
MONGOLIAN	Mar. 28	Mar. 30
PARISIAN	Apl. 11	Apl. 13
NUMIDIAN	" 25	" 27
SARDINIAN	From Montreal	May 4
LAURENTIAN		" 11

RATES OF PASSAGE.

First cabin Derry and Liverpool, $50 and upwards single. Second cabin Liverpool, Derry, Belfast, Glasgow, $30; return $55. Steerage $19.15, including first-class rail from Toronto (everything found).

All steamships carry 1st cabin, 2nd cabin and steerage passengers.

Leave Toronto Wednesday a. m. to connect at Portland—Thursday a.m. G.P.R. or Thursday evening G.T.R. for Halifax. On and after May 4th the steamers will sail from Montreal and Quebec.

STATE LINE SERVICE

NEW YORK, LONDONDERRY AND GLASGOW.

State of California, March 30. State of Nebraska, April 27.

Cabin passage, $40 and upward, return $80 and upward; Second Cabin $25, Steerage at lowest rates.

For tickets and every information apply to H. BOURLIER,
Gen. Passenger Agent Allan Line and Allan State Line. 1 King-street west, Toronto
26

For **Easter Visits** To **HOME** or **FRIENDS**

Travel by the

CANADIAN PACIFIC RY.

WHO WILL SELL ROUND TRIP TICKETS AT

SINGLE FIRST CLASS FARE

Going April 11, 12, 13, 14, 15. Returning until April 16, 1895. Tickets must be purchased on or before April 13.

FARE AND ONE-THIRD TO TEACHERS AND STUDENTS

Going March 28 to April 12, inclusive. Returning until April 22, 1895, on surrender of standard form of Certificate signed by Principal.

GRAND TRUNK RAILWAY.

EASTER HOLIDAYS.

SINGLE FIRST-CLASS FARE FOR ROUND TRIP

Between all stations in Canada, including Detroit and Port Huron, Mich.

Tickets for sale April 11, 12 and 13 only. Good going on any date between April 11 and 15, both dates inclusive. Valid for return on or before APRIL 16.

SCHOOL VACATIONS.

Tickets issued to teachers and students at

First-Class Fare and One-Third

for ROUND TRIP between all stations in Canada, including Detroit and Port Huron, Mich., on presentation of certificate signed by principal.

Good going MARCH 28th to APRIL 12th, inclusive. Valid for return on or before APRIL 22.

INTERCOLONIAL RAILWAY OF CANADA.

The direct route between the West and all points on the Lower St. Lawrence and Baie des Chaleur, Province of Quebec, also for New Brunswick, Nova Scotia Prince Edward and Cape Breton Islands, Newfoundland and St. Pierre.

Express trains leave Montreal and Halifax daily (Sunday excepted) and run through without change between these points.

The through express train cars on the Intercolonial Railway are brilliantly lighted by electricity and heated by steam from the locomotive, thus greatly increasing the comfort and safety of travelers.

Comfortable and elegant buffet sleeping and day cars are run on all through express trains.

The popular summer sea bathing and fishing resorts of Canada are along the Intercolonial, or are reached by that route.

Canadian-European Mail and Passenger Route,

Passengers for Great Britain or the Continent, leaving Montreal on Friday morning will join outward mail steamer at Halifax on Saturday.

The attention of shippers is directed to the superior facilities offered by this route for the transport of flour and general merchandise intended for the Eastern Provinces, Newfoundland and the West Indies, also for shipments of grain and produce intended for the European market.

Tickets may be obtained and all information about the route, also freight and passenger rates on application to

N. WEATHERSTON,
Western Freight and Passenger Agent, 93 Rossin House Block, York-street, Toronto.

D. POTTINGER,
General Manager.

Railway Office, Moncton, N. B.,
19th November, '94.

AUCTION SALES.

GRAND'S REPOSITORY

THE GREAT SALE
COMMENCES
This Morning at 10.30

SILVER KING AND FASHION will be sold at 11.30, and never has there been a better pair shown in Canada.

The Trotting Mare PHANTOM is a very fast mare. Would not be surprised to see her in the .20 list this season.

GRACE is the most perfect mare for a lady to ride and drive that we have ever offered. Sired by the great thoroughbred stallion Legacy. Here is a prize for some lady.

CADET AND OFFICER are a great family pair; suited for Brougham.

MADELINE is a perfect saddle mare, and shows more quality than any horse we have offered.

In fact, they are all good ones, and are well worth seeing.

No Boys allowed in Repository.

Reserved seats for Ladies and Bidders.

SILVER & SMITH

LLOYD'S

Underwriters' Sale

OF ABOUT

16 Tons Sheet Steel.

The undersigned have received instructions from JAMES LOBB, Esq., Lloyd's Agent, to sell by auction at the GRAND TRUNK FREIGHT SHEDS, SIMCOE-STREET, on

TUESDAY, APRIL 2,

at 11 a.m. 180 sheets and 87 bundles marked S.T., damaged on voyage of importation ex S.S. Otranto, Antwerp to Boston. Specifications will be produced on day of sale. Sizes, 6 to 8 ft. x 2 ft. 6 in. to 4 ft., and 10 to 20 gauge. 69

TERMS CASH. ON VIEW AT SHEDS.

DICKSON & TOWNSEND
AUCTIONEERS.

The Annual Sale

OF THE

Toronto Industrial Room Society

will commence on Wednesday, April 3, at 2 p.m., Thursday and Friday at 10 a.m. in Forum Hall, corner Yonge and Gerrard-streets. A large assortment of ready-made garments for sale; also home-made candies and afternoon tea. The public are cordially invited.

ESTATE NOTICES.

NOTICE to Creditors re Estate of William Luttrell, late of the City of Toronto, Grocer, Deceased.

Notice is hereby given, pursuant to Chapter 110 of the Revised Statutes of Ontario, that all persons having claims against the estate of the said William Luttrell, deceased, are required on or before the 1st day of May, 1895, to deliver to the undersigned solicitors of Mrs. Esther Luttrell, administratrix of said estate, a statement containing full particulars of their names, addresses, descriptions and of their accounts and the nature of the securities, if any, held by them.

And, further, that immediately after the said 1st day of May the administratrix will proceed to distribute the assets of said estate among the parties entitled thereto, having regard only to the claims of which notice shall have been received, as aforesaid, and the administratrix will not be liable for the said assets to any person who has not given notice of his claim at the time of the distribution of said estate.

Dated at Toronto the 20th day of March, 1895.

WILLIAMS & GHENT,
18 Toronto-street,
Solicitors for the Administratrix.
M27A27

If You Want a Motor

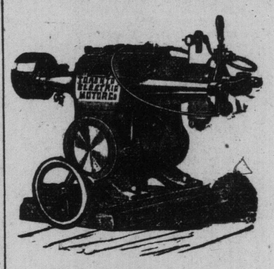

To run your factory or a dynamo to light it buy from the

TORONTO ELECTRIC MOTOR COMPANY

Our goods are not surpassed by any manufacturer. Repairing of all kinds promptly attended to.

107 ADELAIDE-ST. WSET.
Telephone 1854. 624

NERVOUS DEBILITY.

Exhausting Vital Drains (the effects of early follies) thoroughly cured, Kidney and Bladder affections, Unnatural Discharges, Syphilis Phimosis, Lost or Failing Manhood, Varicocele, Old Gleets, and all diseases of the Genito-Urinary Organs a specialty. It makes no difference who has failed to cure you. Call or write. Consultation free. Medicines sent to any address. Hours, 9 a. m. to 9 p. m.; Sundays 3 to 9 p. m. Dr. Reeve, 345 Jarvis-street, 4th house north of Gerrard-st., Toronto. 246

John Macdonald & Co.

TO THE TRADE:

Dress-Makers' Supplies Stock Fully Assorted

A few of the lines in stock at present.

Dress Shields, Dress Steels, Dress Trimmings, Skirt Protectors, Velvet Bindings, Hooks and Eyes, in Safety, Mantle and Swan-bill.

Orders Solicited. Filling Letter Orders a Specialty.

John Macdonald & Co.

Wellington and Front-streets East, Toronto.

THE PUBLIC BE HANGED.

The Alliance Wants a Law to Stop Sunday Cars Whether the Public Vote in Favor of Them or Not.

The Ministerial Association at their meeting yesterday received a deputation from the newly formed Lord's Day Alliance, consisting of Messrs. J. A. Patterson and O'Meara.

Mr. Patterson referred to the recent interview of the Alliance with the Government in regard to the operating of certain railways on Sunday. Sir Oliver Mowat had said that the question was one of local option. He showed that the Government had altered their views and produced the draft of a bill prohibiting the operation of radial electric railways on the Sabbath and the opening of parks and pleasure grounds. This act, however, did not apply to railways within the city. He spoke bitterly of the action of The World, which had advised the deputation to go home and mind their own business. However doubtful he may previously have been as to the wisdom of his action, the reading of the article convinced him that he was in the right.

"The Alliance," said Mr. Patterson, "have to fight the street railway contest next January. In addition to the old method of canvassing we shall adopt more essential ones. We wish to obtain the declaration of some court that, whether the people vote 'yea' or 'nay,' the use of the railway on Sunday is unlawful. We propose to test the right of the Hamilton Railway to operate their cars on the Sabbath, and the decision will apply to Toronto, though the people declare the cars necessary."

For this object money was needed, and he asked the ministers present to assist in making members of their congregations subscribers to the alliance. The proceedings would not be commenced until funds were forthcoming. In answer to a query he stated that it was not possible to stop Sunday traffic to the island, but a large modification might be made.

Dr. Milligan expressed grief that the Government should have looked upon a moral question as one for the decision of the people, and that they had given indications that the Decalog could be reformed. There was not the slightest reason why a moral question should be decided by local option.

Upon the motion of Drs. Parker and Milligan the association unanimously expressed satisfaction at the statement of the deputation with regard to the railway legislation, and agreed to render all possible aid to the alliance.

A Little Breeze.

Dr. J. G. Adams, destist, was allowed five minutes to ask the association's aid in a scheme for the preservation of poor children's teeth. There were no less than 100,000 permanent teeth going to destruction in the city, and parents seemed generally ignorant of the matter.

Dr. Milligan interrupted the speaker and objected to outside matters being taken up. He considered that the order of the day should be proceeded with.

Dr. Adams, having left the room, Dr. Parker pointed out that he had the permission of the meeting to speak, and expressed sorrow that his feelings should be wounded.

Rev. Mr. Bishop: I think it is unfortunate to insult a man who is permitted to address us.

It was agreed to give Dr. Adams a further hearing next Monday.

Rev. R. T. McKay explained the position of the churches at the present day with regard to missions.

Rev. Mr. Langford of East Toronto, called attention to a bill to be introduced by W. F. Maclean, M.P., at the coming session, to promote the safety of railway employes by compelling companies to equip their locomotives and cars with automatic breaks and couplers.

Like the sands of the seashore the purchasers of Dr. Price's Baking Powder are multiplying.

$1600 for Loss of a Husband.

Wabash, Ind., April 1.—George J. Gould of New York has paid $1600 in settlement of the suit for damages against the Wabash Railroad brought by Mrs. George Jones, whose husband was run down and killed by Gould's special at Roan, Oct. 21.

There is danger in neglecting a cold. Many who have died of consumption dated their troubles from exposure, followed by a cold which settled on their lungs, and in a short time they were beyond the skill of the best physician. Had they used Bickle's Anti-Consumptive Syrup before it was too late, their lives would have been spared. This medicine has no equal for curing coughs, colds and all affections of the throat and lungs.

The Youman

New York

Just Received:

Full line of this celebrated maker's hats. We are Sole Agents here for these high-class goods, along with the different leading English makers.

Nearly Opposite Victoria

Joseph Rogers,

45-47 King-st. E.

FIRE PROTECTION.

USE POROUS TERRA COTTA

Star Portland Cement,

equal to best imported. HOUSEFURNISHINGS. Sash, Doors, Blinds, Mouldings, etc. Ask for catalogs and prices.

THE RATHBUN CO'Y,

310 Front-st., Toronto, or Deseronto, Ont.

NOTICE OF REMOVAL.

HAVING LEASED THE PREMISES,

71, 73, 75 RICHMOND-ST. W.

just round the corner from my old stand on Sheppard-street, I have entirely reconstructed the same and have now a first-class modern brick stable for

Boarding, Livery & Sale Business

possessing the three great essentials, LIGHT, VENTILATION, DRAINAGE, etc. I will be in occupation on or before the 20th inst. Exhibitors at the coming

HORSE SHOW

will find ample accommodation there.

246 W. J. DONLEY

ALL MEN

Young, old or middle-aged, who find themselves nervous, weak and exhausted, who are broken down from excess or overwork, resulting in many of the following symptoms: Mental depression, premature old age, loss of vitality, loss of memory, bad dreams, dimness of sight, palpitation of the heart, emissions, lack of energy, pain in the kidneys, headaches, pimples on the face and body, itching or peculiar sensation about the scrotum, wasting of the organs, dizziness, specks before the eyes, twitching of the muscles, eyelids and elsewhere, bashfulness, deposits in the urine, loss of will power, tenderness of the scalp and spine, weak and flabby muscles, desire to sleep, failure to be rested by sleep, constipation, dulness of hearing, loss of voice, desire for solitude, excitability of temper, sunken eyes, surrounded with LEADEN CIRCLES, oily looking skin, etc., are all symptoms of nervous debility that lead to insanity unless cured. The spring of vital force having lost its tension every function wanes in consequence. Those who through abuse committed in ignorance may be permanently cured. Send your address for book on diseases peculiar to man, sent free sealed. Address M.V. LUBON, 24 Macdonell-ave., Toronto, Ont., Canada.

ORGANIZATION OF FARMERS.

A FEATURE OF THE DAY.

James Rogers Speaks Earnestly.

The development of Farmers' Institutes and other means of education on successful practical farming has proven beyond a doubt that the present day farmer requires to be a student of his work. The most successful ones are not as a rule those who do the greatest amount of manual labor, but they are found ranking first as prize-winners on all agricultural products. James Rogers, a resident of Tilsonburg, Oxford County, Ont., for 45 years, has taken numerous first prizes during the year. A successful, reliable man, his statement will be of interest to many:

"I have suffered for seven or eight years with Itching Piles; the torture and agony I cannot here find words to describe. Night after night was kept awake with the painful itching. I tried all the physicians and every known remedy all to no account, not even relief. In talking over my curious trouble with Mr. Charles Thomson, our well-known druggist, he recommended Chase's Ointment. To my wonder and surprise, I got relief from the second application. I firmly believe one box is sufficient to cure any case of Itching Piles, no matter of how long duration. I would not be without it for ten times its cost. In volunteering this testimony and my consent for the manufacturers of Chase's Ointment to use it as they wish, it is that like sufferers may know they can be cured."

Surgeon-General FRENCH ARMY

VIN MARIANI writes of

THE IDEAL TONIC

"... During long, tedious marches, the soldiers found instant relief from fatigue and hardships, when using this marvelous tonic."

Mailed Free. Descriptive Book with Testimony and **Portraits** OF NOTED CELEBRITIES.

Beneficial and Agreeable. Every Test Proves Reputation.

Avoid Substitutions. Ask for 'Vin Mariani.' At Druggists and Fancy Grocers.

LAWRENCE A. WILSON & CO., 23 & 30 Hospital St. MONTREAL, Que.

ESTABLISHED 1864.

E. R. C. CLARKSON

Trustee, Liquidator, Receiver.

CLARKSON & CROSS

Chartered Accountants.

North British & Mercantile Chambers

26 Wellington-St., Toronto. 246

Smoke the Latest,

Sweet Marie Cigar 5c

Scales & Wilson

43 Yonge-street, Toronto. 246

PARKDALE UNDERTAKING ESTABLISHMENT

1265 Queen-street.

Strictly first-class at lowest prices

Phone 5211. W. H. STONE.

The Ignorance

of many people causes them to waste a large sum of money every year. They do not know how to spend it right. For instance, they go into some large store and pay 25c for a Window Shade that they could buy here for 15c, or 30c for a Curtain Pole and Trimmings that we sell for 15c—there is a waste of 35c on a 75c purchase; or they pay $18 for a bedroom Suite—our price about $12 or $14 for the same goods. Sharp, shrewd buyers know they can save money by dealing with us. Examine our goods and get prices.

J. F. Brown & Co.,

Cor. Queen and Yonge-sts. - Entrance 5 and 7 Queen E.

Business till 9 p.m. V. H. GREEN, Manager

CHICAGO WHEAT IS WEAKER.

DECREASES IN VISIBLE SUPPLY AND AFLOAT TO EUROPE.

Local Stocks Dull With Declines In Toronto Street Ry.—The New York Market Closed Heavy—Provisions Closed Firm At Chicago—Cotton Weaker At New York—Latest Commercial News.

Monday Evening, April 1.

The local market is dull and inclined to heaviness.

Toronto Street Railway weak to-day, selling down to 74.

Bids for Postal Telegraph are advanced to 67.

Consols steady, closing in London to-day at 104 11-16 for money and at 104 11-16 for account.

Canadian Pacific is higher in London, closing at 41 3-8. St Paul closed at 59 7-8, Erie at 10 1-2, Reading at 7 3-8 and N.Y.C. at 98 1-4.

The clearings of the banks at Toronto for March amounted to $22,332,496, as against $20,491,816 in February and $22,893,878 in March, 1894.

The Chicago Board of Trade will be closed to-morrow, election day.

The amount of wheat afloat to Europe is 36,480,000 bushels, a decrease of 480,000 bushels for the week. A year ago the amount afloat was 37,280,000 bushels.

Corn afloat to Europe 2,480,000 bushels, a decrease of 480,000 bushels for the week.

Wheat in store at Liverpool 1,314,000 centals, an increase of 59,000 for the month.

Maize in store at Liverpool 658,000 centals, a decrease of 93,000 centals.

Flour in store at Liverpool 79,000 sacks, a decrease of 17,000 for the month.

Large exports of wheat are probable. It is stated that 600,000 bushels was engaged to-day at Chicago for export during the week and that 200,000 was taken at New York.

The English visible supply of wheat increased about 700,000 bushels during the past week.

Common Barrel Salt

is ground up by some salt firms and sold to grocers, who ask you to take it for table salt.

Windsor Salt

is granulated, not ground. Any grocer can give you a 3-lb. bag for 5c. or 7-lb. bag for 10c.

TORONTO SALT WORKS.

Money Markets.

The local money market is unchanged at 4 per cent for call loans. At New York the rates are 2 to 4 and at London 1 1-2 per cent. The Bank of England discount rate is unchanged at 2 per cent, and the open market rates, 1 to 1 1-8 per cent.

ALEXANDER, FERGUSSON & BLAIKIE

Investments in Mortgages and Stocks carefully selected. Rents and Interest collected promptly. Estates managed. Debentures bought and sold.

28 Toronto-street, Toronto. 246

Foreign Exchange.

Rates of exchange, as reported by Æmilius Jarvis & Co., stock brokers, are as follows:

	Between Banks. Counter.	Buyers.	Sellers
New York funds	¼ to ¼	par	to 1-32 pre
Sterling, 60 days	10 to 10⅛	9 13-16	to 9⅞
do demand	10⅝ to 10¾	10 1-16	to 10⅛

RATES IN NEW YORK.	Posted.	Actual.
Sterling, 60 days....	4.89	4.88¼ to 4.88⅛
do. demand....	4.90½	4.89½

BORROWERS WANTING LOANS

AT LOWEST RATES

SHOULD APPLY TO

JOHN STARK & CO

26 Toronto-street.

Toronto Stock Market.

	NOON. Asked	Bid	3 30 P.M. Asked	Bid
Montreal	222	219	222	218¾
Ontario	97	90	95½	90
Molsons	....	....	....	....
Toronto	245	240	245	240½
Merchants'	166	162	167	163
Commerce	136¾	135¾	136¾	135½
Imperial	180	178	181	178
Dominion	172	....	172	....
Standard	163	161	163	161
Hamilton	154½	153½	154½	153½
British America	117½	117	118	117
Western Assurance	160	159½	159¾	159½
Confederation Life	....	....	....	....
Consumers' Gas, xd	195½	194½	195½	194½
Dominion Telegraph, xd	118	116	118	116
Can. N.W. Land Co., Pref	70	....	....	....
Can. Pacific Ry. Stock	42	41¾	42	40
Penman	....	....	....	....
Toronto Electric Light Co	160	....	160	....
Incandes'nt Light Co	111	110	112	110
General Electric	90	....	90	....
Commercial Cable Co	141½	144	144½	144
Bell Telephone Co	156¾	155⅞	156¾	155¾
Richelieu	....	....	....	....
Montreal Street Ry. Co	191½	190	192	190¼
" " " new	....	187¼	188¼	188
Toronto Railway	74¾	74½	74½	73
British-Canadian L. & I.	114	110	....	....
B. & Loan Association	98	....	....	....
Can. Landed & Nat. In. Co	122	120½	....	....
Canada Permanent	....	165	....	....
" " 20 p.c	....	155	....	....
Canadian S. & Loan	116	....	....	....
Central Canada Loan	125½	122¼	....	....
Dom. Savings & In. Soc	....	76¾	....	....
Farmers' L. & Savings	105½	100	....	....
" " " 20 p.c	98	....	....	....
Freehold L. & Savings	135	132	....	....
" " " 20 p.c	122	....	....	....
Hamilton Provident	120¾	....	....	....
Huron & Erie L. & Sav	....	165	....	....
" " " 20 p.c	....	....	....	....
Imperial L. & Invest	114	110½	....	....
Landed Banking & Loan	....	113½	....	....
Land Security Co	139	....	....	....
Lon. & Can. L. & A	119	117	....	....
London Loan	....	103	....	....
London & Ontario	....	111	....	....
Manitoba Loan	100	....	....	....
Ontario Industrial Loan	....	50	....	....
Ontario Loan & Deb	50	129¾	....	....
People's Loan	50	40	....	....
Real Estate, L. & D. Co	72	....	....	....
Toronto Savings & Loan	121½	118¼	....	....
Union Loan & Savings	....	120½	....	....
Western Canada L. & S.	....	160	....	....
" " 25 p.c	154	.9	....	....

Morning transactions: Commerce, 10 at 135; Western Assurance, 50 at 160; C.P.R., 100 at 41 1-4; Toronto St. Ry., 25 at 75, 25, 25 at 75, 25 at 74 3-4, 25 at 74 5-8; Freehold Loan, 20 per cent., 90 at 120.

Afternoon transactions: Toronto, 9 at 241 1-4; Toronto St. Ry., 25 at 75, 25 at 74 1-2, 25 at 74 1-8, 25 at 74.

STOCKS AND BONDS.

MUNICIPAL DEBENTURES for sale at prices to yield from 4 to 5 per cent., suitable for Trustees or for deposit with DOMINION Government Insurance Department. SOUND money to invest in large blocks at 5 per cent.

Æmilius Jarvis & Co.

Office 23 King-street W. - Telephone 1873.

Montreal Stock Market.

Montreal, April 1.—Close—Montreal, 222 and 218; Ontario, 100 and 91; Molsons, 170 and 167; Toronto, 240 1-2 bid; Merchants', 167 and 163; People's, 120 and 114; Commerce, 138 and 135; Montreal Telegraph, 160 and 156; Richelieu, 97 and 95; St. Railway, 191 1-2 and 190; Cable, 143 7-8 and 143 1-2; Telephone, xd., 156 1-2 and 155; Duluth, 4 and 3 1-2; do. pref., 9 and 7 5-8; C.P.R., 41 and 40 3-4; Northwest Land Company, 65 asked; Gas, xd., 200 and 199 7-8; Toronto Street Railway, 75 and 74 3-4.

Morning sales: C.P.R., 150 at 41 1-4, 225 at 41 1-2; Richelieu, 25 at 96 1-4, 25 at 96; Street Ry, new, 200 at 187 1-2; Gas, 50 at 198, 150 at 198 1-2, 575 at 199, 130 at 199 1-4, 100 at 199 1-2; Toronto St. Ry., 150 at 75, 100 at 74 3-4; Montreal, 8 at 219; People's, 50 at 114; Merchants', 9 at 163 3-4.

Afternoon sales: C.P.R., 75 at 41; Duluth, 25 at 3 3-4; Street Ry., 25, 190, 11 at 189 1-2, 100 at 190 1-2; do. new, 125 at 188, 25 at 188 1-8; Gas, 225 at 199 1-4, 1 at 198, 135 at 199 1-2, 225 at 199 3-4, 475 at 199 7-8, 325 at 200; Molsons, 5 at 168; Montreal Cotton, 1 at 118.

Eyeless and Coreless Pineapple

(CASES 2 DOZ. TINS)

These Are Delicious. Send for a Case.

THE EBY-BLAIN CO., LTD.

Wholesale Grocers, TORONTO, ONT.

New York Stocks.

The fluctuations on the New York Stock Exchange to-day were as follows:

STOCKS.	Opening.	Highest.	Lowest.	Closing
Am. Sugar Ref. Co	103½	104¾	103	103¾
American Tobacco	94½	95¼	93¾	93⅞
C. & O	17⅝	17⅞	17½	17½
Cotton Oil	26⅞	27¼	26¼	26¾
Atchison	7	7⅛	6⅞	6¾
Chi., Burlington & Q	74¼	74¼	73¼	73¾
Chicago Gas Trust	71⅞	73¼	71⅝	71⅝
Canada Southern	49⅞	50⅞	49⅞	49⅞
C.C.C. & I	38½	38½	38¼	38¼
Del. & Hudson	126	127½	126	126
Del., Lac. & W	163	163	160¼	161
Erie	10¾	10¾	10⅝	10⅝
Lake Shore	137¾	137⅞	137¼	137⅞
Louisville & Nashville	52¾	53	51⅞	52
Manhattan	110½	111	110½	110¼
Missouri Pacific	24¼	24⅝	23⅝	23⅝
U.S. Cordage Co	5⅝	5⅝	5⅝	5⅝
New England	35¾	36⅛	35¼	36¼
N.Y. Central & Hud	95⅝	96	95⅝	95¾
Northern Pacific Pref	17¼	17⅜	17⅛	17⅛
Northwestern	95⅝	97¾	92	92⅛
General Electric Co	36	36⅛	35⅛	35¼
Rock Island & Pac. xd	64½	64½	64	64
Omaha	33¼	33¼	32	32
Pullman	....	....	....	150b
Pacific Mail	23½	23½	22½	22½
Phila. & Reading	14½	14¼	13¾	13¾
St. Paul	58⅛	58¾	57⅞	58⅛
Union Pacific	11⅜	11⅜	11	11
Western Union	88⅞	88⅞	88¼	89⅜
Distillers	15¼	15¼	14¾	14⅞
Jersey Central	98	98¼	96⅞	97
National Lead	33¾	33¾	32⅞	32¾
Wabash Pref	14¾	14⅞	14¼	14¼

G. W YARKER.

Notes discounted. Industrial companies formed, capitalized or financed. Partnerships secured

UNION BANK BUILDING, TORONTO

Tips From Wall-street.

The market closed heavy.

The talk is bullish on Atchison.

It is stated that next dividend on Chicago Gas will be at rate of 5 per cent.

Sugar was a prominent feature to-day. There was realizing in New England.

The most active stocks to-day were: Sugar 50,500 shares, Distillers 10,600, St. Paul, 11,600, N.W. 5600, R.I. 2600, U.P. 1100, J.C. 4400, Reading 11,900, Manhattan 2200, L. & N. 6600, B.Q. 3700, N.E. 15,300, Atchison 10,000, C. Gas 8900, G.E. 5200.

CRUCIBLES,

All sizes,

GRAPHITE,

In packages and bulk,

AIKENHEAD HARDWARE CO.

6 ADELAIDE EAST.

Commercial Miscellany.

Oil closed at 114.

Cash wheat at Chicago 54 1-8c to 54 1-4c.

Puts on May wheat 54 3-4c, calls 55 5-8c.

Puts on May corn 46 1-2c, calls 46 5-8c to 46 7-8c.

At Toledo clover seed is $5.45 cash, $5.30 for April and $5 for October.

Cattle receipts at Chicago to-day 11,500, including 2000 Texans.

Car receipts of grain at Chicago to-day: Wheat 23, corn 136, oats 149. Estimated for Tuesday: Wheat 25, corn 100, oats 150.

Estimated receipts of hogs at Chicago to-day 30,000; official Saturday 8799; left over 1000. Market fairly active, early advance lost. Heavy shippers $4.70 to $5.20. Estimated for Tuesday 18,000.

Exports at New York to-day: Wheat 106,187 bushels; flour 4192 barrels and 6633 sacks.

Primary receipts of wheat in the west to-day 315,000 bushels and shipments 92,000 bushels. Receipts for 38 weeks, 133,000,000 bushels, as against 141,000,000 the corresponding period of last season.

India shipments of wheat the past week were 208,000 bushels, as against 420,000 bushels the corresponding week of last year.

Imports into the United Kingdom the past week: Wheat 481,000 qrs, maize 177,000 qrs, flour 143,000 barrels.

ROBERT COCHRAN,

(TELEPHONE 316.)

Member of Toronto Stock Exchange.

PRIVATE WIRES

Chicago Board of Trade and New York Stock Exchange. Margins from 1 per cent. up.

23 COLBORNE-ST

Visible Supply of Grain.

The visible supply of grain in the United States and Canada, with comparisons, is as follows:

	Mch. 30, 1895.	Mch. 31, 1894.	April 1, 1893.
Wheat, bu	74,308,000	71,460,000	77,654,000
Corn, bu	13,407,000	18,542,000	15,318,000
Oats, bu	6,185,000	2,712,000	4,588,000
Rye, bu	267,000	415,000	895,000
Barley, bu	787,000	696,000	1,116,000

Wheat decreased 1,465,000 bushels the past week, as against a decrease of 703,000 bushels the corresponding week of last year. Corn increased 11,000 bushels the past week, oats decreased 167,000, rye decreased 5000 and barley decreased 174,000 bushels.

W. A. CAMPBELL

ASSIGNEE,

32 FRONT-ST. WEST

Toronto Stocks of Grain.

	April 1, 1895.	Mch. 25, 1895.	April 2, 1894.
White wheat, bush	12,157	14,892	101,055
Spring wheat, bush	3,619	3,619	6,890
Hard wheat, bush	12,000	22,000	12,088
Goose wheat, bush	....	....	1,522
Barley, bush	19,333	20,241	39,433
Oats, bush	14,572	15,127	51,083
Peas, bush	1,705	2,894	6,266
Corn, bush	1,161	1,161	1,500

BEST QUALITY COAL.

NO. 2 NUT $3.75 GRATE $4.75 EGG STOVE NUT $5

WOOD.

BEST MAPLE & BEECH $5.00

2ND QUALITY - - 4.00

BEST PINE - - 4.00

DRY SLABS - - 3.50

50 Cents Extra for Cutting and Splitting.

ELIAS ROGERS & CO.

SPECIAL PRICES ON

HARDWOOD FOR IMMEDIATE DELIVERY.

P. BURNS & CO.,

38 King-street East. 246 Phone 131.

MEN SWEAR

That they'll stop drinking, that they'll stop smoking—that they'll stop flirting, that they'll stop gambling—that they'll never sit in the bald-headed row at the opera—and men swear if the coal fire don't burn, or if the coal cart destroys the lawn.

HERE'S A SIMPLE CURE.

Buy your coal and wood from the People's Coal Company, and you'll never, never SWEAR. Our coal is delivered in bags. Our coal is full weight every time. Our coal is $4.75

A TON OF 2000 LBS.

PHONES Cor. Queen and Spadina, Tel. 2246, Queen and Parliament, Tel. 1310. Yonge and College, 4048.

OFFICES PEOPLE'S COAL COMPANY.

Coal and Wood.

First Quality of EGG, STOVE AND NUT, $5.00 GRATE COAL, $4.75 PEA COAL, 3.75

OFFICES: 6 King-st. East, 792 Yonge-st., 200 Wellesley-st., 267 College-st., 737 Queen-st. W.

DOCKS: Esplanade-st. Foot of Church-st 246

BEST HARDWOOD, Cut and Split, $5.50

" " " Long - - 5.00

CONGER COAL CO. Ltd

Our present prices for **COAL AND WOOD** are as follows:

Grate	$4.75 per ton	Best Hardwood, cut and split	$5.50 per cord
Stove, Nut, Egg	5.00 "	No. 2 Wood, long	4.00 "
No. 2 Nut or Pea Coal	3.75 "	No. 2 Wood, cut and split	4.50 "
Best Hardwood, long	5.00 per cord	Slabs, good and dry	3.50 "

Head Office, Corner Bathurst-st. and Farley-ave. TELEPHONE 5999. Branch Office, 429 Queen-st. west. 403

WM. McGILL & CO.

THE FARMERS' MARKETS.

Receipts were very small to-day, and prices generally are nominal.

Grain.

No grain received to-day. White wheat is nominal at 68c to 69c, red at 65c. Barley is quoted at 48c to 49c, oats at 41c and peas at 66c.

Hay and Straw.

Hay steady, with sales of a few loads of timothy at $11 to $12 a ton and of clover at $9 to $10. Car lots of baled $9 to $10. Straw nominal at $7.50 to $8 a ton.

Dairy Produce.

Commission prices: Choice tub, 15c to 16c; bakers', 12c to 13c; pound rolls, 16c to 18c; large rolls, 13c to 15c, and creamery tub at 18c to 20c. Eggs steady at 15c to 15 1-2c. Cheese 10 1-2c.

EDWARD STILL,

Assignee, Auditor, Etc., Room 19, 1 Toronto-street, Toronto. 36

Poultry and Provisions.

Jobbing prices: Chickens, fresh, 50c to 70c per pair; ducks, 65c to 80c, and turkeys at 11 1-2c to 13c.

Dressed hogs unchanged at $5.75 to $6.10. Hams, smoked, 10c to 10 1-2c; bacon, long clear, 7c to 7 1-2c; breakfast bacon, 10c to 10 1-2c; rolls, 8c to 8 1-2c; shoulder mess, $13 to $13.25 per barrel; mess pork, $14.75 to $15; do. short cut, $15.25 to $15.50; lard, in pails, 8 3-4c; tubs, 8 1-4c to 8 1-2c; tierces, 8c.

Beef, by quarter, fores, 4c to 5c; hinds, 6c to 7 1-2c. Mutton, 6c to 7 1-2c, and lamb 8c to 10c. Veal 6c to 7c.

THREE ROLLER **MANGLES**

CLOTHES WRINGERS

SMOOTHING AND POLISHING IRONS

RICE LEWIS & SON

(Limited),

Corner King and Victoria-streets, Toronto.

Seeds.

Market quiet and firm. Alsike $4.80 to $5.30, according to quality. Red clover steady at $6.25 to $6.60 and timothy $3 to $3.50.

Apples and Vegetables.

Apples per bbl, $2.25 to $4; do, dried, 5 1-2c to 6c; evaporated, 7c to 7 1-4c. Potatoes, bag, in car lots, 60c to 62c, in small lots, 65c to 70c. Beans, bushel, $1.25 to $1.30. Cabbage, doz., 30c to 35c. Celery, dozen, 30c to 40c. Onions, bag, 75c, and beets 40c to 50c per bag.

Toronto Savings & Loan Co.

SUBSCRIBED CAPITAL.....$1,000,000
PAID-UP CAPITAL..... 600,000

FOUR PER CENT. interest allowed on deposits. Four and one-quarter per cent. on debentures. Money to lend.

A. E. AMES, Manager. 10 King-st, West.

Groceries.

Trade is quiet and featureless. Sugars unchanged at $3.45 to $3.50 for granulated and at $2.62 to $3.25 for yellows, according to quality.

Prunes are higher at primary markets; here they sell at 5c to 6 1-2c.

The Toronto Financial Corporation

AUTHORIZED CAPITAL - - $2,500,000
SUBSCRIBED CAPITAL - - $623,500

Has opened a savings branch on the corner of Danforth-road and Main-street in the village of East Toronto. Deposits received in large and small sums, and interest paid at 4 1-2 per cent from day of receipt. Money to lend. GEO. DUNSTAN, Manager. 246

EGGS ARE EASIER AT 15c; large roll butter, 13c to 15c, tubs 7c to 14c and lbs 15c to 18c; creamery 20c to 21c for lbs and 18c to 20c for tubs; cheese 10c to 11c; dried apples 5 1-2c to 6c; beans $1.20 to $1.50; potatoes 65c to 75c; turkeys 11c to 15c; chicken 35c to 65c; honey 7c to 8c for extd, and $1.50 to $1.80 per doz for comb. Consignments of above solicited. Try Govenlock's Granulated Wheat for breakfast, 25 lbs for 45 cts. J. F. Young, & Co., Produce Commission, 74 Front-street east, Toronto. 246

Breadstuffs.

Flour—The demand is moderate, with prices unchanged. Straight rollers are quoted at $2.90 to $3.10, Toronto freights.

Bran—Trade quiet and prices unchanged at $16, Toronto freights. Shorts $17 to $18.

Wheat—Offerings moderate and the feeling a shade weaker. A car of red and white sold on Northern at 67c and one of choice white at 68c. Spring wheat is nominal at 68c to 70c on Midland. There is no Manitoba offering and the price is nominal.

Barley—Trade is dull. Feeding qualities are quoted at 45c to 46c.

Oats—The market is steady, with sales outside at 33 1-2c to 34c for mixed and white. Cars on track are quoted at 37c.

Peas—The market is dull, with little demand. Car lots are quoted at 57c to 58c outside.

Rye—Business quiet, with prices firm at 47c to 48c.

Buckwheat—Trade is quiet, with quotations outside at 40c to 41c.

A $2,000

Warren Church Organ

taken out of St. George's Church, Oshawa, FOR SALE AT A BARGAIN. Write for specifications and special prices.

R. S. Williams & Son

143 Yonge-Street, Toronto.

JAS. B. BOUSTEAD,

ISSUER OF MARRIAGE LICENSES.

ASSIGNEE, TRUSTEE, ETC.,

12 ADELAIDE-ST. EAST

TEL. 114. TORONTO. 246

Chicago Markets.

McIntyre & Wardwell report the following fluctuations on the Chicago Board of Trade to-day:

	Open'g	H'h'st	L'st	Close
Wheat—May	54⅞	55¼	54⅝	55¼
" —July	56¼	56¾	56¼	56¾
" —Sept	57⅛	57⅝	57⅛	57⅝
Corn—May	46¼	46⅝	46	46⅝
" —July	46⅛	46¾	46⅛	46⅝
Oats—May	29¾	30	29⅝	30
" —July	28¾	29	28⅝	28⅞
Pork—May	12 50	12 57	12 45	12 47
" —July	12 70	12 72	12 60	12 60
Lard—May	7 07	7 07	7 00	7 05
" —July	7 22	7 25	7 17	7 23
Ribs—May	6 32	6 37	6 30	6 35
" —July	6 45	6 50	6 42	6 47

The Canadian Mutual Loan and Investment Co.

HEAD OFFICE - - 51 Yonge-street

FOUR PER CENT. Allowed on deposits of $1 and upwards. 246

McIntyre & Wardwell (John J. Dixon) received the following despatch from Schwartz, Dupee & Co., Chicago: Wheat broke about a cent at the opening on the rain. From that on till it closed the range was narrow, less than one-half cent. Aside from the breaking of the drought, which naturally over-shadowed every other consideration, the news was rather favorable for the better prices. Clearances large, almost 500,000 bushels. The decrease in the visible was considerably over the expectation. There was a decrease on passage, 480,000, also a decrease in the northwestern country elevators' stocks, 880,000 bushels, but on the other hand the English visible increased 800,000. Tuesday, being a holiday, election, there was an inclination to even up and go slow. To-day's break made puts good and considerably decreased the largest short interest in this market. Corn opened weak with wheat. It showed at one time 5-8 cent decline. It recovered at about half of this. Light receipts were the feature. Seaboard clearances were fair, 133,000 bushels. The decrease in the visible was only 11,000. The increase in local stocks was only 159,000. There was no demand for round lots of corn, but there was a fair demand for through-bill car-lots. Shorts availed of the break to cover. Provisions—A shade lower; a weak opening was followed by a rally on good local buying. After this demand was filled there was another soft spot, but moderate outside buying caused another rally and the closing was firm. The stocks which are posted to-morrow and the receipts of hogs over the holiday will have influences on the course of the market, but will hardly come to the local bullish feeling, which is very strong.

$350,000 TO LOAN At 5, 5½ and 6 per cent. on Real Estate. Security in sums to suit. Rents collected. Valuations and Arbitrations attended to.

WM. A LEE & SON.

Real Estate and Financial Brokers.

General Agents Western Fire and Marine Assurance Co., Manchester Fire Assurance Co., National Fire Assurance Co., Canada Accident and Plate Glass Co., Lloyd's Plate Glass Insurance Co., London Guarantee & Accident Co., Employers' Liability, Accident & Common Carriers' Policies Issued.

Offices: 10 Adelaide-st. E. Phones 592 & 2075. 246

EGGS firm at 14c and scarce; butter as usual, 14c to 15c for lafge rolls, 16c to 18c for lbs, 10c to 15c for tubs; honey 6c to 8c; green apples $2.50 to $3.50; dried apples 5 3-4c to 6c; cheese 10c to 11c; onions 75c to 85c bag; beans $