The London Advertiser

59TH YEAR. NO. 23491 — LONDON, ONTARIO, SATURDAY EVENING, NOVEMBER 11, 1922. — PRICE THREE CENTS

PEOPLE MUST DECIDE CITY RAILWAY ISSUE

ALL CANADIANS COMMEMORATE ARMISTICE DAY

Cease Work for Two Minutes' Silence in Honor of Heroic Dead.

HOLD MEMORIAL SERVICE

Military and Civil Ceremonies Feature of Day in Most Centers.

Toronto, Nov. 11.—Commemoration of the fourth anniversary of Armistice Day was probably more general today throughout Canada than on any previous occasion since the memorable November 11, 1918. The two minutes' silence in honor of the heroic Canadian dead was the principal feature of the celebration in all parts of the country. Railroads, telegraph systems, factories and stores, stayed their operations in respectful memory of the fallen.

This afternoon there were various military and civil ceremonies, accompanied in many centres by the offerings of floral tributes on the cenotaph or monuments. There were also many church services, the chimes being used very effectively where available.

Armistice Day dinners were given in some places. Tomorrow there will be further services of thanksgiving and memorial in the churches.

GREAT BRITAIN REMEMBERS.

London, Nov. 11.—With solemnity that is heightened rather than diminished by the passage of years, Great Britain today rendered homage to those who gave the most that man can give—life itself, in the great conflict which ended four years ago with the signing of the armistice in the battle-scarred forests of Compiegne.

For the fourth time the anniversary of that event was observed this morning by a great silence throughout the land, and in the distant dominions.

The pulse of the great empire stopped its beat at 11 o'clock as a tribute to the memory of its fighters.

From the moment marines signalled the hour at which hostilities ceased until two minutes had gone by everything and everyone in the nation was still.

There were no elaborate ceremonies in Great Britain to mark the great silence. Even at the centopath in Whitehall, the heart of the Empire, the proceedings were of the most simple character. The king, representing the nation, laid a wreath on the memorial to the silent sons of Britain. The ministry, representatives of the army, the navy and the dominions paid similar tribute, and then the people coming in a great pilgrimage through Whitehall, placed their offerings about the memorial.

Throughout the day thousands passed in a constant stream by the tomb of the unknown warrior in Westminster Abbey. This was poppy day, too, and millions were the little symbols recalling the poppies that grow in Flanders' fields "between the crosses row on row." The money received from the sale of the little flowers will go to help the ex-service men and their dependents.

CELEBRATE IN MONTREAL.

Montreal, Nov. 11.—Armistice Day celebrations in Montreal began this morning at 10:45 with the unveiling on Dominion Square of the cenotaph, erected by the Imperial Order Daughters of the Empire. The ceremony was performed by Admiral W. S. Sims, U. S. N., who yesterday received the honorary degree of doctor of laws from McGill University, and by Sir Arthur Currie, principal of that institution. After the unveiling, the latter placed a wreath at the foot of the cenotaph.

BRANTFORD OBSERVES DAY.

Brantford, Nov. 11.—Armistice Day was commemorated in Brantford by the two-minute silence and by two special services.

DEAD BABY COMES TO LIFE AFTER MANY HOURS PASS

Physicians Attribute Apparent Miracle to Suspended Animation.

Oakland, Cal., Nov. 11.—To suspended animation, physicians Friday attributed the remarkable return to life of the 16-day-old daughter of Mrs. George Kuyno, on an undertaker's slab several hours after she had been pronounced dead.

But the mother believes the power of her love called her baby back from the grave.

"My baby die," she said in broken English, as she crooned to the child at her breast, "I pray God to give back my baby. He feel sorry for me and open the gate to let her come back to me."

The undertaker felt a faint flutter of the child's heart and applied artificial respiration, restoring circulation and breathing.

SIMS REFUSES TO "SPILL THE BEANS"

Montreal, Nov. 11.—"Holy smoke," said Admiral W. S. Sims, U. S. N., retired, who arrived in Montreal Friday for a brief tour of Quebec and Ontario, when asked to comment on the refusal of the United States to participate in European diplomatic conferences. "Do you want me to spill the beans again? I hope you know what spilling the beans means—I do."

Continuing in a more serious vein, he said:

"The only thing that will bring about the end of these terrible world wars will be the pressure of the disgust of a world against savagery and carnage. It must be that—pressure of disgust."

The admiral will receive the degree of Doctor of Laws from McGill university.

LONDONERS REVERENTLY HONOR DAY OF VICTORY

Gather in Victoria Park, Where Speakers and Military Give Thanks to Providence and Do Homage to the Memory of the Dead.

CITY INDUSTRIES MAINTAIN SILENCE

In commemoration of Armistice Day, inspiring memorial services were held Saturday morning in Victoria Park, when staff officers from this military district, members of the permanent force, and the R. C. R., the Boys' Naval Brigade, and cadets, paraded to the park and formed a three-sided square, directly north of the monument. The Very Rev. Dean Tucker, who gave the memorial address, recalled the spirit of the men who gave their lives and their services during that great struggle. He told of their deeds, and the great forbearance of their dependants. To providence, he gave thanks for victory, saying that very often He alone saved the situation, after all human hope had disappeared.

The Canadian people, he said, should always remember the noble sacrifices the Canadian boys had made in lives and in bodies shattered until life was worse than death. Men, he declared, had given their last ounce of strength.

"This day is a day of solemn remembrance and solemn dedication," said the Dean, "the Hebrews of old, from generation to generation remembered the great events in their national life—we may follow their example.

"This day, we recall the spirit of the men who left their homes and families to fight heroically, and to die gloriously. Their bodies repose in peace, but their soule are alive for ever more. Their spirit lives in the deeds which we recall today.

Deeds Unequalled.

"The blood-soaked fields of Gallipoli, in glorious memory of the Anzacs; Verdun, to the glorious memory of France, whose motto was 'They shall not pass'; the first battle of Ypres, to the memory of the British—where human endurance was tested to the utmost and the two years of life and death struggle against the submarines on the high seas; then to the eternal glory of the Canadians—St. Julien—where they showed their heroic mettle: Vimy Ridge, Amiens—in all these—we remember deeds that have never been equalled in heroism and self-sacrifice."

The dean urged remembrance of the dependents of the men and remembrance of the men who have returned, broken in mind and body.

"Nor must we forget the good hand of God," he said. "We can recall ten times over during the war, when Providence seemed to intervene, and save us from what seemed terrible disaster.

Jews Remembered.

"The Jews rememberde from age to age their deliverance from the land of bondage. We Christians are called to remember our deliverance from a far greater bondage. The Lord hath said: 'Do this for a commemoration of me,' in referring to the Eucharist. So, let us remember the deeds of our loved ones who gave their lives for our safety."

Dean Tucker insisted that in justice a day of dedication must be observed, and observed by the establishment of righteousness, disarmament of the nations, and the beating of swords into plowshares, and lastly by a true feeling of brotherhood among men.

"We must live as brothers on this earth," said the dean. "In the words of the most human, and because the most human, the most divine of the poets,

"Then let us pray, that come it may,
As come it will, for a' that,
That man to man, the world o'er,
Shal lbrothers be for a' that."

Program Given.

The program included the Funeral March, Chopin, by the R. C. R. Band, address by the Very Rev. Dean Tucker, hymn, "How Bright These Glourious Spirits Shine."

At 11 o'clock the troops came to attention, and while heads were bowed the colors were dipped. Silence was observed for two minutes. After the raising of the colors, reveille was played for the first time at the closing of a memorial service. This was done at the express wish of Governor-General Byng, that it may henceforth be symbolic of a new life, as a result of the allied victory.

Lieut.-Col. C. H. Hill, D.S.O., of the R.C.R., received the salute.

SERVICE AT CAR SHOPS.

As a fitting tribute to the memory of the employees of the Grand Trunk carshops in London who fell fighting for the Allied cause in the World War, their brother workers in the city conducted a memorial service at the car shops library Saturday at 12:10.

Before a large number of friends and relatives of the dead heros and amid a silence that was impressive, J. Noble, father of one of the boys who was a former employee of the G. T. R. and who gave his life for his country, placed the floral tribute in front of the tablet on which are enscrolled the names of 32 who made the supreme sacrifice and which now holds the honor place in the library.

Following the introductory address by D. C. Messeroll, master car builder of the London shops, all joined in singing the hymn, "O, God, Our Help In Ages Past." Prayer was then lead by Rev. T. J. Charlton, of St. Matthew's Church, after which the presentation of the wreath was made by Mr. Noble.

When the wreath was laid in front of the tablet, Bugiers Horner, Vining and Allen sounded the Last Post. Rev. R. D. Mess, of St. David's Church, in a brief address, emphasized the need of cherishing the memory of the dead in the years to come, so that their deeds might live after them, to be a living memory of the heroic manner in which the Canadian troops stopped the rush of the German hordes at critical stages of that four-year conflict.

After the singing of "God Save the King," benediction by the Rev. Mr. Charlton concluded the service.

WETS PREPARING TO FOLLOW GAINS

Campaign Will Open to Permit Making and Selling of Beer and Light Wine.

Washington, D. C., Nov. 11.—Imbued with high hopes as the result of "wet" gains in the congressional elections, Liberal members of congress will hold a congress shortly after the start of the special session, November 20, to lay plans for an organized campaign for modification of the Volstead act, to permit the manufacture and sale of light wines and beer. This was learned today with the return to Washington of Representative Linkham of Boston, one of the wet leaders in the house.

Linkham predicted success for the "modificationist" movement after the 1924 elections. "Tuesday's elections clearly showed," he declared, "that the people are near a revolt against the drastic provisions of the Volstead act.

"The Liberal and sane element may prevail in the new congress, which comes in next March, but if not then, we surely will win out after the 1924 elections, when enough more Liberals will be elected to control the congress."

HIKE TO SAGE'S FARM IS ON THIS AFTERNOON

The weekly hike of the Trail Rangers and "Prep" boys of the London Y. M. C. A., will be held this afternoon to Sage's farm, under the direction of Wilfrid Spearman, assistant boys' secretary. Mr. Spearman is making preparations for about fifty lads, and has promised something novel in the way of games and entertainment.

The treasure hunt, which is held once a month, will feature the afternoon's program, and many prizes that will be a delight to the heart of every boy will be offered.

Each boy will carry his own knapsack, take his own supplies, and cook his supper in the open. The party will return to the city after dark.

The weekly hikes have gained in popularity ever since they were inaugurated, and each week sees a larger number of boys anxious to learn wood craft and hiking under the guidance of a capable instructor.

CANADA PRESENT TO HONOR MEMORY

Hon. W. S. Fielding and Ernest Lapointe in Paris for Celebration of Armistice Day.

Paris, Nov. 11.—"Let each of us remember today the emotion which shook him when he learned the news," reads the Armistice Day message of Marshal Joffre.

"Every year, Nov. 11 ought to echo that hallowed hour when the people learned as never before what fatherland means," his message, published in the Echo-de-Paris, says. "Tempered again by this memory, it should give us a horror of selfishness, barren quarrels and demoralizing pessimism." It is in this spirit that France today celebrated Armistice Day as a real holiday. All of France could not witness this afternoon the dedication of a monument upon the spot where the armistice was signed, but at the hour of 11 in the forenoon the throb of life halted throughout the length and breadth of the land, and one moment was given to silent meditation.

The forenoon program in Paris called for a celebration of exceptional grandeur. At 11 o'clock President Millerand, accompanied by his ministers and the marshals of France, and officers of the French and Allied armies, stood beside the tomb of the unknown soldier beneath the Arc de Triomphe and paid homage to his symbolic dust. The visiting Canadian officials, Finance Minister William S. Fielding and Ernest Lapointe, minister of fisheries, laid a wreath upon the tomb as a tribute from the Canadian government.

Later Marshal Foch, Earl Haig, who was commander-in-chief of the British armies in France and Belgium, and Vice-Admiral Sir Rosslyn Wemyss, war-time British sea lord, stood again on that spot in the Compiegne Forest where the armistice was signed. There the chief magistrate unveiled a monument marking for all time the place where the German eagle fell.

TWO MEN MISSING AFTER EXPLOSION ON STEAMER

Chester, Pa., Nov. 11.—The steamer J. N. Pew, in drydock at the Sun Shipbuilding Company here for repairs, was damaged to the extent of $500,000 by an explosion early today.

Two men are in a hospital seriously injured and two others are missing.

The cause of the explosion has not yet been ascertained.

SIR ADAM BECK.

CHAIRMAN of the Hydro-Electric Commission and member of the London Transportation Commission, who, at Friday's session of the city council defended the proposed purchase of the London street railway by the city and its subsequent control by a civic commission.

Sir Adam contends that the local transportation service can be maintained satisfactorily, and economically, with a good city manager in charge of the company.

Discussing the Bunnell appraisal, Sir Adam says that it is the best valuation of the local lines available by experts, and that the citizens have nearly a month to consider it.

"If it is wrong," he says, "there is plenty of time before the election for the critics to 'shoot holes in it.'" Sir Adam intimated, however, that neither he nor his experts feared any opposition in this respect.

DENIES FEWER PUPILS ATTEND

Authorities Point to Increase of Pupils in Public Schools.

Local school authorities take decided exception to the report Friday with respect to the alleged decrease in public school attendance, and the following statement was submitted:

"In the Board of Education Annual Reports for Public Schools, enrollments are given in two ways: (1) total annual enrollments are given for each year in one part of the reports, while (2) in another part of the report September enrollments for the year are given. By annual enrollment is meant the sum total of pupils whose names appear on the school registers during the month of September. Correct comparisons can only be made from year to year by comparing annual enrollments exclusively, or by comparing September enrollments exclusively. In no case can a correct conclusion be reached by comparing a September enrollment of one year with the annual enrollment of another year. This latter method has been used in giving publicity to an erroneous statement."

"The following tables, studied separately, are self-explanatory, and bear out the fact that the increase in school population since 1917 has been greater, proportionately, than the number of new and additional class-rooms built. It must be borne in mind that a number of the new class-rooms, built in the last ten-year period, have been replacements.

Total Annual Enrollments.

1917	9,397
1918	9,694
1919	9,868
1920	9,963
1921	10,132
1922	?

Enrollment for:

September, 1917	7,598
September, 1918	7,848
September, 1919	8,037
September, 1920	8,065
September, 1921	8,428
September, 1922	8,607

TAKE FINGERPRINTS OF SUSPECTS IN HALL CASE

Prosecutors Will Make Move Before Bringing Case Before New Jersey Courts.

Special to The Advertiser.

New Brunswick, N. J., Nov. 11.—Finger prints of persons mentioned in the Hall-Mills murder mystery will be taken by Special Prosecutor Mott before he presents the case to the grand jury it was announced today. The impressions obtained will be compared with finger smudges found on the slain rector's clothing and on the calling card left at the feet of the victim by the murderers.

Mrs. Hall is understood to be willing to be finger-printed. Mott still claims to have all the evidence necessary to place the case before a grand jury, and declares he hopes to arrange for another supreme court justice to act until Justice Parker, who has been handling the bench phases of the case, returns from a trip to the South November 19.

ONE KILLED, MANY HURT WHEN GAS EXPLODED

Special to The Advertiser.

Chester, Pa., Nov. 11.—One man was blown to pieces, one man is missing, two were seriously injured, and sixteen others were slightly injured when gas that had accumulated in the pockets of the Tanker J. N. Pew in drydock at the Sun shipyard here exploded early today. Acetylene torches, which were being used by the twenty men working in the tanks for burning off rivet heads, fired the heavy gas that had been generated by oil.

GREAT BRITAIN MUST REFORM DIVORCE LAWS

Public Feeling Will Force the Issue Into Parliament During Year.

CALL FOR EQUALIZATION

Church of England Refuses to Permit Re-Marriage of Parties.

London, Nov. 11.—(Canadian Press Cable).—Divorce reform is almost certain to be one of the things pressed upon the Bonar Law government if it survives into the regular session of parliament next year. Interest in reform has been stimulated during the campaign by two notable cases.

On one end of the scale the Duke of Marlborough was barred from the Oxford diocesan conference, though he was an ex-officio member as the King's representative for the county, because, as he re-married after divorce, the bishop said he was not a communicant of the Church of England. On the other end is Mrs. Rutherford, whose husband killed Major Seton and subsequently was found criminally insane.

The House of Lords has just found that the law does not provide for the release of Mrs. Rutherford from her insane husband, though doctors say he will never recover. The decision has served to focus public attention upon the question.

Lord Gorrell insists that permission for divorce on grounds of insanity must always be dangerous, but he advocates a general reform in the divorce practice.

The law recognizes divorce, and it was recently made easier by allowing circuit courts to hear divorce cases instead of forcing all parties to come to London.

But most prospective reformers complain bitterly that the law is unequal to men and women. All a man need do is prove his wife's unfaithfulness. But if a woman seeks divorce, no matter how thoroughly she can prove unfaithfulness on the part of her husband, she must go through the form of inviting him back and having him refuse before she can bring action for divorce.

Most of the legal profession and most social workers want the law equalized and a royal commission, as long ago as 1902, advised that unfaithfulness, desertion for three years or more, cruelty, incurable insanity, habitual drunkenness, and imprisonment under a commuted death sentence, should be grounds for divorce, equally for men or women.

But while the Church of England is more or less forced to recognize the present divorce laws, it has taken a pretty firm stand against remarriage of those divorced, insisting, like the Catholics, that civil divorce does not constitute a dissolution of supernatural ties.

(The above dispatch is copyrighted in the United States by the New York Herald).

OPERATOR LEAVES AS SEA ADVANCES

Serious Earthquake Shocks Felt at Several Points in South America.

Special to The Advertiser.

Santiago, Chile, Nov. 11—Chile was shaken early today by an earthquake of two minutes' duration. Slight damage was reported from Valparaiso, where buildings were jolted. Telegraph lines around Antofogasta were severed. The tremors were reported strongest in Northern Chile and were also felt distinctly in Buenos Aires. No casualties were reported. The All-American Cable Company New York offices reported today that its cables to Santiago and other Chilean points were severed by earth tremors.

Shocks Continued.

Reports which came in just before dawn said the shocks were continuing at Illapel, Unadiaces and La Cerena. The lst-named city was wrecked by a severe earthquake in 1907. The sea was rising there this morning.

A dispatch at 2:50 o'clock said a heavy shock, lasting five minutes, had just been felt at La Serena. It brought down many walls and telegraph poles, putting the city in darkness.

Telephone communication from La Cerena to the port of Coquimbo was broken off shortly after one o'clock, when the operator at Coquimbo left his post upon hearing a report that the sea was advancing inland. At the hour fire was reported to have broken out at Coquimbo.

Additional shocks of great intensity were felt here just before 3 o'clock this morning.

BRITISH ELECTIONS WILL COST FULL SIX MILLIONS

Candidate Expenses Will Be High Despite Rigid Restriction Law.

London, Oct. 11.—More than $6,000,000 will be spent to elect a new British parliament. Election expenses to be borne by the government will total one million. It is estimated the candidates will spend five million more.

Campaign expenditures are rigidly restricted by law. In a county constituency no candidate may spend more than seven pence per voter—about 13 cents. In a borough a candidate must not spend more than five pence per voter—less than 10 cents a head.

Two Minutes' Silence Is Observed in London Business Houses

THE two-minute interval of silence was observed in many stores and places of business at 11 o'clock this morning. Hobbs' Manufacturing Company, Smallman & Ingram, the Huron & Erie, McClary's, McCormick's, Perrin's, and Penman's, and others all paused at their work to commemorate the dead.

The C. P. R. and the Canadian National Railways also observed this interval of silence throughout the whole length of the system.

WILL SEEK MEN WEARING TAILS

Young Australians to Explore Interior of New Guinea Island.

BY MILTON BRONNER.

LONDON, Nov. 11.—A pigmy race with tails—

The missing link—

Man-eating lizard—

CONNOLLY.

Great white marble cities built long ago by a race of supermen—

These are some of the wonders which two young Australians are going to seek in the wilds of New Guinea, the last great unexplored region on the earth's surface.

They are Lucius O. B. Connolly and Neal McNeal, who have gone together on expeditions ever since childhood. But none presented the dangers of their latest exploit.

In an exclusive interview, Connolly told of their plans.

"Few persons realize," he said, that New Guinea is the largest island in the world outside Australia. And it is the one about which least is known.

"The interior has never been explored. It is thought that there are mountains as high as any in the world. Savage tribes within close proximity of the coast have various stories handed down from father to son for many generations about the wonders of the island—about the pigmies with tails, the savage giant lizards and the city built of marble.

Into Darkest Guinea.

"But clearing up these points will only be the more romantic side of the expedition. There is a very practical side. Half the island belongs to the Dutch. The other half to Australia. The centre portion, 500 miles from coast to coast, has never been touched. That is where we want to go.

"We propose to map it, to study its plant and animal life, to learn as much as we can about the people, to locate gold and silver and precious stones, to find out the kind of things that can be profitably grown, so as to add to the world's riches.

"Once we start away from the coast, we expect to be gone for two years and a-half, keeping in touch with the outside world by a wireless outfit we will carry.

"The dangers of the trip are not to be discounted. But they will make the trip interesting. Many of these people are head-hunters and eaters of 'long pig'—in other words, cannibals. Then there are forests in which huge pythons lurk; rivers, creeks, marshes and swamps in which crocodiles swarm, and the malaria mosquito.

Chance for Ex-Soldiers.

"I hope to lead the first part of our expedition in November. We will go in our own ship to some point in the northern coast, where we will establish our main base. There will be about eight men in this party.

"Then some time in the winter the main expedition, in charge of McNeal and myself, will set forth. We will have some of the native police force—perhaps about 150 of them — to form our guard against savage tribes.

"We want about eight non-technical volunteers. They must be ex-service men of good education, young, and strong, and unmarried."

DONATE 50 CENTS TO POLISH TEAPOT

Chicago, Nov. 10.—A fund of 50 cents, donated by 50 Chicago school teachers, will be presented at the next meeting of the board of education to buy a can of silver polish for the $1,700 silver teapot, which according to testimony before the grand jury school engineers presented to Trustee Albert H. Severinghaus, when the board raised the engineers' salaries.

If they had the money the teachers said in their letter to Mr. Coath, they would like to erect a monument to Mr. Severinghaus, who is under indictment in connection with alleged fraudulent use of school funds.

"It would be our crowning testimony," the letter said, "to a man who did the schools of Chicago good."

GIANT BRIDGE TO LINK GUATEMALA TO MEXICO

Guatemala City, Guatemala, Nov. 11.—It soon will be possible to travel by rail from Salvador to the United States. Steel for a giant bridge over the Suchlate River to link Guatemala and Mexico by rail has been ordered in the United States by the Mexican government. Ultimately this will be a link in the projected railway to connect North and South America.

COUNCIL PASSES ON BIG QUESTION OF ROAD BUY

Body Determines To Send Issue to People on Municipal Election Day—Cost of Acquiring and Rehabilitating Road Will Be $2,600,000.

ALDERMEN GIVE BILL THIRD READING

Reconciled to the fact that it must be "now or never," members of the city council have sent the proposed purchase of the London Street Railway Company to the people for a mandate.

An expression of opinion will be sought at the municipal election December 4 next, and the question will be: "Shall we purchase the road? Mayor Wilson and his associates insist that no definite purchase price will be submitted or anticipated other than $2,600,000 estimated by Engineer Bunnell as the amount necessary to both "acquire and rehabilitate the local service."

Members of the city council, in special session Friday night, by unanimous vote, approved the bylaw on its third reading Ald. Dr. L. H. Holmes being the only insurgent for the first two readings.

The Bunnell appraisal of the street railway, referred to the council by the members of the London Transportation Commission, who met in special session Friday afternoon, was considered, revealing an estimated amount of $2,600,000 to be required for the "acquiring and rehabilitating the road."

Sir Adam Beck, chairman of the hydro-electric commission was in attendance throughout the meeting, coming to London direct from Toronto for the occasion.

The "hydro knight" and A. E. K. Bunnell answered divers queries from the councillors during the session, which lasted for more than two hours, and at one juncture it was deemed expedient to send out for T. G. Meredith, the city solicitor, for advice upon the proposal not to refer the issue until 1923.

Alderman Holmes clashed with Mayor Dr. Wilson when Ald. H. J. Childs moved the adoption of the recommendation from the transportation commission, that "the Bunnell report be received and approved and that a bylaw be introduced respecting the acquiring of the railway upon the terms of bylaw No. 916."

Baker Reads Report.

"This motion covers a broad subject," asserted Ald. Holmes. "We should not approve of this report without considering it."

Mayor Wilson took direct issue with the speaker. "Your statement is not correct," he said. Ald. Holmes retorted that it was.

It was finally ruled that the council "go into committee of the whole" and discuss the report clause by clause, with Ald. Dr. Douglass in the chair and Mayor Wilson around the table.

Many and varied were the questions asked as City Clerk Sam Baker read the report aloud. Ald. H. B. Ashplant wanted to know if certain of the street cars were to be retired before or after the city assumed control of the road. Mayor Wilson held that these cars in question would not be accepted for arbitration.

Ald. John Ashton asked as to what the safety cars referred to, and Engineer Bunnell explained cars with automatic devices for door-locking, etc., etc., while Ald. Holmes, in an aside, suggested "one-horse cars."

Ald. Ashton questioned if it were not correct that there were just as many accidents with this type of car as any other, but Engineer Bunnell disagreed. Ald. Ashton said that he had read in a certain report that there was a difference of 40 per cent, and Ald. Dr. Douglass, in a humorous vein, wanted to know if he obtained his information from a London Street Railway report.

Discuss Expenditure.

While many questions of detail were discussed pro and con, the declaration involving the estimated expenditure of $2,600,000 created one of the leading points at issue.

Ald. Holmes questioned if it were possible to be furnished with the separate figures, stating definitely just how much was proposed for the actual purchase and how much for the rehabilitation of the same.

Engineer Bunnell referred him to the last statement in his report as follows: "At this juncture it has been deemed unwise to publish the details of this estimate. To do so would involve specifying the value placed on the property of the company and might tend to prejudice the city's position should it decide to acquire the line upon the expiration of the franchise."

Ald. H. B. Ashplant suggested, and Mayor Wilson agreed, that if any councillor desired, he could receive this information in confidence. It was only their right to know contended Ald. Ashplant.

Ald. F. R. Watkinson asked how much it would require for an entire new road and he was referred to a comparative statement in the Bunnell report, dealing with motor-buses and trackless trolleys.

After further discussion Ald. Ashplant questioned if it would prejudice the city's position by allowing the issue to lapse until 1923 without a vote of the people.

Mayor Wilson stressed his contention that, as the company must be given one year's notice, the vote must be taken this year, as permission must also be sought from the Legislature.

Cautions Members.

Sir Adam Beck also cautioned the members in this respect, pointing out that the city of Toronto required more than two years for the same purpose. It was best to be on the safe side, he said.

Ald. A. M. Judd also questioned whether it was imperative to pass upon the question in one night. Mayor Wilson insisted that it was. Ald. Judd wanted to know if there was sufficient time to consider the report.

"Yes, the electors will have three weeks," he said. "They have been discussing it for five years now, and we can't do any harm by sending it to them."

"Yes, we've been considering it for five years and asked to passed upon it in three hours," retorted Ald. Judd.

"There's lots of time," replied Mayor Wilson.

"No there isn't" contended Ald. Judd. "I wouldn't do it in my business, and I don't think you would in yours."

"We are just asking the people a simple question," explained the mayor.

"But will they know how much they will have to pay?" countered Ald. Judd. "Will they be told that it will not be more than $2,600,000?"

"Yes," assured the mayor and his associates.

KIOWA COMPLETES HAZARDOUS TRIP

Engines Stop When Inflowing Water Mixes With Oil for Fuel.

Special to London Advertiser.

Fort William, Ont., Nov. 10.—When the steamer Kiowa reached here today, the story of a near-tragedy which might have resembled the loss of the French trawlers in 1918 leaked out. This vessel came to Fort William two Sundays ago on her maiden trip.

She is one of the war-time boats built for the United States Shipping Board, and had never been tested to the load line. With wheat holding her down, she put out on Lake Superior, where a serious leak was discovered. At the same time her oil supply, her only fuel, was found to have water mixture. Engines stopped. There was not enough steam to blow her whistle.

Anchor was dropped just in time to prevent her going ashore on Cariboo Island. In the night rockets attracted a Tomlinson liner, and oil was provided. With steam up, the pumps were started, and were able to keep down the inflowing water.

Besides the 125 tons of useless oil dumped overboard, the cargo was partly damaged. She has taken a trip to drydock, and is now in goood shape for the grain trade.

PIONEER OF GLENELG TOWNSHIP SUCCUMBS

Special to London Advertiser.

Durham, Dec. 11.—One of the older residents of Glenelg Township, Henry Lawrence, passed away on Thursday evening in his 88rd year. Deceased had made his home with his son William on the second concession of Glenelg, and had been ill for a short time only. His wife predeceased him a few years, and three children are left to mourn—William of Glenelg, Mrs. Thomas Milligan of Bentinck, and Mrs. J. McCormick of Kent County. Of a widely-known family of six brothers and two sisters, only his brother John is left. The funeral was held on Saturday under Orange auspices to Durham Cemetery.

MAYOR TO SPEAK DURING ELECTIONS

Though Out of Race, Will Campaign in Interests of Three Bylaws.

Mayor Dr. Wilson will "take the stump" during the present municipal campaign to defend the three bylaws going to the people in December.

"While I am not in the contest myself," he explained Saturday, "I do not want to sit back and perhaps allow these bylaws to suffer a natural death. I'll be out on the public platform in their interests."

His worship stresses his point that but one of these proposals—the nurses' home—would affect the tax rate. He points out that the citizens have in past years approved of debenture issues for the new city hall, while he is equally emphatic that the purchase of the London street railway will not mean an added burden upon the public.

The transportation services, he says, would then become a public self-sustaining utility, which should be considered as a valuable asset.

THE WEATHER

FORECASTS.

Today—Fresh southwest winds; quite mild; showery in many localities.
Sunday—Showery.

The barometer is highest over the Western Provinces and the Southwestern States, while a trough of low pressure extends southwestward from the Great Lakes to Texas.

Temperatures.

The highest and lowest temperatures during the 24 hours previous to 8 a.m. today were:

	High.	Low.
Victoria	56	38
Calgary	38	22
Winnipeg	40	34
Pt. Arthur	42	40
P. Sound	44	38
Toronto	47	42
Kingston	46	40
Ottawa	46	36
Montreal	42	36
Quebec	40	36
F. Point	38	36
St. John	44	34
Halifax	44	32

MILK PRODUCERS MAY CO-OPERATE

Appoint Temporary Executive of Reorganized Association At Meeting Friday Night.

Milk producers of London district, dissatisfied with their organization, the Milk Producers' Association, decided to reorganize Friday night, appointed a new temporary executive and approved of the principle of signing contracts, by which all producers who attached their signatures would be forced to allow the co-operative society executive, which they contemplate forming, to sell their milk for them, the prices to run according to grades.

W. Bogue is chairman of the temporary executive committee, and J. W. Laidlaw is secretary. Members elected by ballot to the temporary executive of five were: G. F. Kingsmill, I. B. Whale, W. J. Ellis, William Brown and J. McClary.

This committee will consider, among other things, the placing of a sample contract before a representative meeting of the producers on Friday, December 1, for their approval.

To make the co-operative society a success it was estimated that a membership of 75 per cent of the producers would be necessary.

H. S. Fry told of various organizations of a similar nature in the United States.

He read a contract which he had drawn up to conform with those used by the American organizations. He declared it did not cover as much ground, but was iron-clad.

Under the contracts, all men who produced the same quality and delivered at the same time received a uniform price. The association received a commission for selling. The contracts were as a rule binding for about three years.

The chief object of the co-operative society was to provide a market for the producer. At certain periods of the year the market was glutted, when producers were working as individuals. If they were united that would not be the case, it was explained.

Then manufacturers and distributors who were looking for milk would not have to search all over the country. They could obtain as much as they wanted by going to the executive of four or five men.

Other details of the plan were submitted and will be further explained and discussed at the next meeting, when the executive, working in conjunction with Mr. Fry, will bring in a report containing something concrete as a basis for organization. Mr. Fry will communicate with several authorities and secure legal advice on the preparation of a suitable contract along the lines he has already advocated.

About 65 producers were present at the meeting, but a much larger turnout is expected at the next session.

AUTO OVERTURNS, INJURING FOUR

Tire Blow-Out Causes Serious Accident Near Thamesville.

Special to The Advertiser.

Thamesville, Nov. 10.—Two Dresden young men, Hugh McFadden and Lloyd Carr, with two local young ladies, were quite seriously injured here this evening when the auto in which they were driving turned turtle about 50 yards east of the G. T. R. tracks. One of the tires blew out, and before the car could be stopped it skidded into the ditch and turned completely over, the four wheels being extended in the air, with the occupants pinned underneath. Constable Daly, who resides nearby, came to the rescue, and without assistance lifted the car and dragged the occupants from underneath. McFadden was unconscious, and remained so for nearly an hour. Carr was somewhat stunned and walked around in a dazed condition for some time. One of the local girls was quite seriously injured, and when rescued it was found that the side of the car was resting upon her neck, burying her face in the soft mud. Her face is bruised and she is suffering from injuries to the back. The top of the car, the fenders and several other parts were badly smashed.

BRITISH MAILS

The next mail for Great Britain and Europe will close at the local postoffice as follows: Monday, Nov. 13, 1922, letters and registers at 10 a.m.; parcel post and newspapers at 2 p.m., via S. S. Empress of France from Quebec, Nov. 14. Also at 10 p.m., letters and registers only, via S. S. France from New York, Nov. 15.

LABOR NOMINATES CIVIC CANDIDATES

Refuses To Support Aldermen Ashton and Watkinson in Coming Election.

Upheavals in the ranks of the London Labor party seemed certain for a few moments Friday night at the nomination meeting of that body, when several members threatened to "bolt" the fold if the nominations of Ald. John Ashton and Ald. Fred Watkinson were allowed to stand on the Labor ticket.

When it became known that the Labor party recommended the nominations of these two city fathers a veritable storm of protest blew up.

"I take exception to one name in particular, and two names in general on that list," protested Delegate W. Page, "and the names are those of Ald. Ashton and Ald. Watkinson. Ald. Ashton has never stood by us—he has never stood by Labor principles. I take exception on constitutional grounds to any support the Labor party intends to give him."

Delegate Page stated that the Labor party had washed its hands of these men before. When the question of demanding school taxes from several manufacturers in the annexed district in the east end came up in the council, he claimed, Ald. Ashton and Ald. Watkinson were sadly lacking in any efforts to support the Labor party's stand on the matter.

"All the council had to do in that question was to demand that those taxes be paid," asserted Mr. Page. "Some action might have been taken if our representatives had been faithful to the trust we reposed in them. I for one will leave this body for good if those nominations are allowed to stand."

Wants Matter Settled.

President John Colbert thought that the meeting was open to nominations only and that the matter of taking action on these two names should be shelved until the next meeting, Friday, November 17.

According to Delegate Arthur Mould, however, Delegate Page's point was well taken.

"It's just as easy to dispose of this matter tonight as next week, or next year," he said. "It is a constitutional point, and we have already dealt with it. I don't see why the Labor party should bring these names out again for our support. I agree with Delegate Page."

Delegate William Stinson asked that the nomination of Ald. Ashton be withdrawn.

"If these two men, Ald. Ashton and Ald. Watkinson, were not good enough for us during the year, it was because we were not good enough for them after they got our votes, and they are not worth our support now. Why, I would hesitate to nominate them for caretakers," declaimed Delegate Dan Menzies.

In accord with his statements, Delegate Menzies moved that the offending names be scratched off the list before proceeding with the nominations. He was instantly seconded by Delegate William Stinson.

Take Standing Vote.

When a standing vote was taken, there was not a dissenting delegate in the room, and the names were accordingly withdrawn.

With the exception of the hospital board, every office on the municipal slate will be contested. A motion that no action be taken with regard to contesting seats on the board of hospital trustees carried unanimously and that matter was disposed of.

Nominations for the election of candidates to be held Friday, November 17, were as follows:

Mayor—John Colbert, Ald. H. Ashplant and Frank McKay.

Aldermen: Ward 1—F. C. Wanless, R. Smith, J. Corbett and R. H. Hessel; ward 2—J. Secker, W. Tite and W. Ellis; ward 3—John Colbert, Frank McKay, E. C. DePotie, J. Chittenden, K. L. Holland D. J. Tallant, W. Page; ward 4—Ald. H. B. Ashplant, H. Kibbler, A. Vinen, D. Menzies, D. Eggett A. Mould; board of education—Mrs. W. Bernard, Mrs. W. E. Palmby, Mrs. F. White, W. H. Stewart, Donald Wright, Frank McKay, Donald McKay, R. Hessell, W. Ellis; public utilities—John Colbert and Arthur Mould.

With the nomination of candidates finished, the meeting considered policies consistent with labor principles, to be inserted in the Labor platform, or confirmed, of there already.

Attack Administration.

John Colbert thought the civic administration in the past had been anything but satisfactory to the laboring man. Something to remedy these evils, and which would do something for a readjustment of wages should be adopted, he thought.

"The wage question, when under treatment by the council has been a joke," he stated. "They cut the wages of the garbage collectors and others 10 per cent. When they came

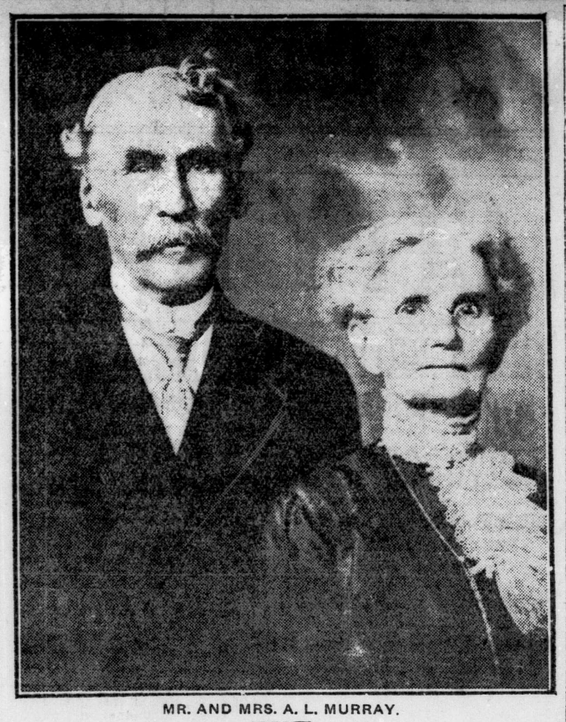

MR. AND MRS. A. L. MURRAY.

EMBRO, Nov. 10.—An event of unusual interest to Zorra and the surrounding district took place in Embro on October 31, when there was celebrated the diamond wedding of Mr. and Mrs. A. L. Murray. Mr. Murray is one of the few surviving pioneers of the noted township of Zorra, and in his day figured largely in public and religious affairs, representing the township as reeve and in many other public offices.

In the early days he led the Gaelic singing in the historical Presbyterian congregation of Embro, and was an active member and elder of this church, much of his success and popularity in life being due to his wife, Annie McKay.

Mr. Murray is the only surviving member of his family, but a brother and sister of Mrs. Murray are still living. The former is Rev. R. P. McKay, D.D., ex-moderator of the general assembly of the Presbyterian Church, and Mrs. (Dr.) Andrew McKay of Woodstock is the sister.

Many friends and relatives are extending their congratulations. Three children are happy to do honor to such loving parents—two daughters and one son, Dr. A. J. Murray of 866 Wellington street, London. There are 15 grandchildren and five great-grandchildren.

Claims Cow Kept Watch Running in Lungs For More Than Seven Years

Special to The Advertiser.

Montreal, Nov. 10.—This is the most astounding fact narrated in the local press in many a moon. Certain towns north of London may be able to compete in matters of this kind, and in Quebec we have the man who discovered the singing fish, but from now on the palm will have to go to Thomas Berch, of Cowchan Lake, B.C. Here is a letter he wrote to the Montreal Star which it publishes today:

"This is a strange thing that happened to my father's cow. One day, about seven years ago, my father was hoeing potatoes in the field, and as the weather was hot he took off his vest and hung it on the fence. The cow, which was grazing in the next field, came over and ate the vest and also a gold watch and chain. The cow was rather ill for some days, but finally recovered.

"Last week we killed it for meat, and when cleaning it found the watch lodged between the cow's lungs. The movement of the lungs, caused by the cow's breathing, kept the watch wound up, and it was still going when we discovered it."

to the police and the firemen they found a better organization, and they didn't make any cut in the wages, but they did lay off men, which amounted to the same thing.

"If they had stopped there it would not have looked so bad," he continued. "But they turned around and raised some of the civic employees $1,500, some others $1,000 and still others $500. And some of these men were getting more before the raise than the firemen. They call that economy."

A meeting of the committee named recently will be held Monday night in the Labor Temple, and the candidates nominated tonight were asked to attend and arrange a consistent platform.

President John Colbert was in the chair.

Obituaries

MRS. WILLIAM TURNBULL.

Mrs. Eleanor S. Turnbull, 562 Waterloo street, wife of William Turnbull, died on Thursday night in Victoria Hospital following an operation performed on Monday. She was in her 51st year.

Deceased was well known in the city, having been a resident for nearly 30 years. She was born in St. Thomas and was a daughter of the late Matthew Robertson of that city. She is survived by her husband, her mother, Mrs. Henrietta Robertson; one sister, Miss Frances Robertson, of St. Thomas and two daughters, Mrs. E. V. Buchanan and Mrs. T. D. Patterson, both of this city. A son, Leslie, predeceased her about a year ago.

Mrs. Turnbull was a prominent member of the Women's Press Club and was a well-known member of First Presbyterian Church. The funeral will be held privately on Saturday afternoon to Woodland Cemetery. Services will be conducted by Rev. W. A. Beattie, of First Presbyterian Church.

MRS. FRANCES CAMPBELL.

The funeral of Mrs. Frances Fern Campbell, who died at her home in Lambeth on Tuesday last, was held from the residence of her parents, Mr. and Mrs. E. Cutler, Lambeth, to Woodland Cemetery, yesterday.

The pallbearers were A. MacGregor, A. Cutler, H. Cutler, D. Northcott, N. Post and L. Northcott.

ALEXANDER AIKENHEAD.

Alexander D. Aikenhead, a resident of this city for the past twenty years, passed away at his home, 3 Gerrard street, South London, Friday, Nov. 10, at the age of 75 years.

Pneumonia was the cause of Mr. Aikenhead's death.

The funeral will be held from his late residence on Monday at 2 p.m. to Woodland Cemetery, with Rev. D. C. MacGregor conducting the services.

MISS MARGARET McLEAN.

Miss Margaret McLean died at her home, lot C, concession 4, Delaware Township, on Friday, Nov. 10.

The funeral will be held from the above address on Monday, Nov. 13, to Strathroy, where interment will be made.

CHARLES WILLSEY.

The death of Charles Willsey of Westminster Township occurred at Victoria Hospital, city, on Thursday last, after a long illness.

The funeral will be held Sunday, Nov. 12, from J. Ferguson's Sons' undertaking parlors at 2:30 to Pond Mills Cemetery.

The services will be conducted by the Rev. T. B. Copeland.

MUST SELL COAL AT UNIFORM PRICE

Dealers Will Be Fined $20 If Price Exceeds Controller's Rate.

Toronto, Nov. 10.—A penalty of $20 and costs has been provided by the provincial government as punishment to be visited upon coal dealers for each sale of anthracite at prices in excess of those set by Fuel Controller Ellis. Today's order-in-council was made applicable only to Niagara Falls, but it will be extended to each and every municipality upon the local council passing a resolution requesting it.

Following complaints from Niagara Falls, and a city council resolution requesting fixation of anthracite prices, an order-in-council was passed fixing the price at $15.50 per ton, or $8 per half ton. Today's order was consequent upon Niagara Falls' further request for penalty provision for evasion of the stipulated price. Any information leading to the imposition of such a penalty is to be laid by the local fuel administration appointed by the city council of Niagara Falls.

FARMER INJURES HAND OPERATING BUZZ SAW

Special to The Advertiser.

Tara, Nov. 10.—While operating a circular saw on the farm of Dan McDermott in Arran Township, Hugh McArthur of the "B" Line, Arran, lost the first and third finger of his left hand, and the second finger was badly lacerated, when his hand came in contact with the saw.

NOW THEY ARE GOING TO SHAKE UP IN BERLIN

Berlin, Nov. 11.—President Ebert today authorized Chancellor Wirth to enter into immediate negotiations with the leaders of the Reichstag with the purpose of inaugurating steps for the early reorganization of the present cabinet.

This action is in accordance with the chancellor's desire to extend the basis of the present coalition, with a view to increasing its prestige. It had been deferred until the reparations commission had concluded its inquiry here.

DISSOLVE PORTUGESE CABINET.

London, Nov. 10.—The Portugese Parliament was dissolved today. Elections have been set for next Sunday and the new house will meet on Wednesday.

BELGIUM WILL ISSUE BONDS.

Brussels, Nov. 10.—The Belgian government has decided soon to issue bonds to the amount of $15,000,000 to $20,000,000 to raise funds for the improvement of the public installations in the Congo, including the construction of railroads.

ANGLICANS HOLD 61ST ANNIVERSARY

Large Congregations Attend Commemoration Services St. George's Church, Thorndale.

Special to The Advertiser.

Thorndale, Nov. 10.—The anniversary services of St. George's Anglican Church were held on Sunday and were attended by very large congregations. As this church was erected in 1861, there have been 18 rectors in charge, Rev. A. C. Cummer, the present rector, taking charge of the parish in 1917.

A great many improvements have been made during his term, and the attendance at the divine services has been greater than for years.

The church was remodeled in 1918 and the rector acted as architect and also rendered his services in every possible manner.

The interior of the church is of Norway pine and the furniture of oak. The special donations made to the church were as follows:

Communion rail by the Junior Guild, communion table and pulpit by the Ladies' Guild, the prayer desk by Mrs. W. G. Lee, in memory of her parents, Mr. and Mrs. Cunningham, the lectern by the Sunday school, the organ by the A. Y. P. A., the piano by the A. Y. P. A.

The cost of remodeling amounted to over $5,000, and this sum was raised during a period of 3 years.

The rectors of St. George's Church have been as follows:

Rev. William Brookman, 1859-1863; Rev. Samuel Belcher, 1863-1870; Rev. William Daunt, 1872-1881; Rev. M. Wray, 1882; Rev. C. W. Ball, 1882-1885; Rev. J. Holmes, 1885-1887; Rev. F. F. Davis, 1887-1888; Rev. W. R. Seaborne, 1888-1893; Rev. Alex. Corbett, 1893-1894; Rev. H. W. Jeans, 1895-1896; Rev. W. T. Cluff, 1896-1898; Rev. R. S. W. Howard, B.A., 1898-1901; Rev. W. J. Doherty, 1901; Rev. J. C. McCracker, 1901-1906; Rev. H. W. Snell, 1906-1912; Rev. W. H. Dunbar, 1913-1915; Rev. W. G. Reilly, 1915-1917; Rev. A. C. Cummer, 1917.

On Monday evening a fowl supper was held in Harding's hall, after which a play, entitled "Who Owns the Flat," was presented by the Dramatic Club of St. John the Evangelist Church.

DAMAGE BRANTFORD SCHOOL PROPERTY

Malicious Destruction by Youth Arouses Ire of Educational Authorities.

Special to The Advertiser.

Brantford, Nov. 10.—That there is a growing spirit of wanton and malicious destructiveness rampant here in connection with school property was reported to the board of education last night. In the days gone by destruction usually came only through such accidents as are incidental to playing ball and such games. The latest types, however, are purely malicious, such being the driving of plugs into the keyholes of every door in one school, repairs which had to be carried out immediately to enable the school to open, costing $20. In other ways this wanton spirit has been manifested, and the educational authorities are determined that, with police co-operation, it will be stopped. Severe punishment for the guilty is promised.

Three healthy specimens of manhood arrived at the police station last night and requested a night's lodging. They told the police that they were on their way to Detroit from British Columbia. They were accommodated, and proceeded on their way this morning.

The account of the Brant Sanatorium for October has been received by the city clerk, and amounts to $695.86. There was a total of 33 patients treated, making 688 days in all at a cost of $888. Nine patients paid for some of the treatment to the extent of $192.15.

Leslie Grantham of St. George is the proud owner of a "freak" that rivals the Siamese twins. One of a litter of pigs owned by Mr. Grantham had no less than six legs, two at the front and four at the back. All the legs are well formed. The strange pig died soon after birth, and is being kept in a preservative.

HARDING URGES PEOPLE TO SUPPORT RED CROSS

Special to The Advertiser.

Washington, D. C., Nov. 10.—President Harding today issued the proclamation calling upon the American people to support the annual Red Cross membership roll call, beginning tomorrow and continuing until Thanksgiving Day.

He also proclaimed Nov. 17 as Red Cross Sunday, inviting the people "To unite with their spiritual leaders in such observance of it as may promote a renewed consecration to the gospel of service based upon divine injunction and sanctioned by all good conscientious men."

RUNAWAY HITS FREIGHT, DRIVER ESCAPES INJURY

Special to The Advertiser.

Tara, Nov. 10.—Robert McMullen, a local teamster, narrowly escaped serious or fatal injury, when a team of horses he was driving ran away and crashed into a moving freight train at the Tara G. T. R. station. The harness was stripped from one of the horses and the tongue of the wagon smashed to pieces, when the outfit collided with the train. McMullen risked his life in a successful attempt to save the horses from being run over by the train. McMullen and both horses emerged from the accident without a scratch.

WIFE TAKES BLAME FOR KEEPING STILL

Kitchener Magistrate Refuses To Believe Story and Fines Husband $200.

Special to The Advertiser.

Kitchener, Nov. 10.—Ten gallons of mash and a complete still were discovered in the cellar of John Psutka, 87 Brunswick avenue, yesterday afternoon by Deputy Chief Grasser and Inland Revenue Officer Feik. In police court this morning Mrs. Psutka took all the blame, stating that her husband did not know the still was in the cellar. She declared that while digging in a nearby woods her children unearthed the still and brought it home. She had received a prescription for whiskey from her doctor, but being financially unable to procure the whiskey, she thought she would manufacture some for herself. Accordingly, she put the still into peration. After hearing the woman's rather pathetic story the magistrate heartlessly stated that he had heard similar stories before, and fined her husband $200.

F. S. L. Patterson, alias C. J. Young, charged with theft in connection with the alleged sale of certain stocks in New Hamburg, when arraigned before Magistrate Weir in police court this morning pleaded not guilty and elected to be tried by the county judge. After hearing the evidence, in which three Hamburg residents stated they were positive the accused was the man who sold them the stocks, Magistrate Weir committed the accused for trial before Judge Hearn.

Found guilty in police court this morning of stealing an overcoat from Arthur Burns of this city, L. Humanuik was sentenced to three months in the Ontario Reformatory. Humanuik was engaged with a construction gang a few miles outside the city. He stated he was from Garrison Mine, near Sudbury. The man was just about to leave town by train last night when he was arrested by P. C. Hodgins.

BOYS OF WESTERN ONTARIO CONVENE

200 Delegates Attend Open Session of Conference in Chatham.

Special To The Advertiser.

Chatham, Nov. 10.—The Western Ontario conference of boys' work, under the auspices of the Tuxis boys and C. S. E. T., opened in the city at 5 o'clock this afternoon, with upwards of 200 delegates present. The formal opening takes place tonight, and sessions will be held all day tomorrow and on Sunday.

The Tuxis boys band from Windsor is supplying music for some of the sessions, and will head a parade of the delegates tomorrow afternoon. Special services will be held in the city churches on Sunday, and the closing session will be held on Sunday evening.

A number of local factories, including the local branch of the Bell Telephone Company, will observe a two-minute silence tomorrow from 11 o'clock to 11:02. City schools today held short Armistice Day services at 11 o'clock.

Secretary A. A. McLeish of the Chatham Rotary Club received an advice today, to the effect that the London, Windsor and Chatham Rotary Clubs have been transferred back to the old ninth district, No. 5, known as the 18th Rotary district.

For some time the above clubs have been in the 27th Rotary district, but were transferred back into their original district by a special order of the international Rotary executive, following application by the abovenamed clubs.

If reports reaching the city are accurate, there is much election talk rampant throughout the county, despite the fact that elections for positions on the county council are several weeks distant.

There is also much criticism on the part of the people on the expenditures of the present year, especially with regard to the county roads upkeep. It is rumored that there may be several changes in the personnel of the county council if certain factions in the county can arrange it.

Seven civic departments have already exceeded their estimates for the year, report city officials, and some drastic changes will have to be made for the balance of the year. Some suggestions will probably be handed out to the different departments by the city financial advisory board at its next meeting in December. The board of education, it is reported, will have a surplus for the second time in its history.

ADMITS COMPLICITY IN PETITE COTE ROBBERY

Special To The Advertiser.

Windsor, Nov. 10.—Alex. McKee pleaded guilty to a charge of bank robbery before Magistrate Gundy in police court here today. McKee was arrested in Detroit Thursday by police there.

McKee, in a written statement, admitted taking part in the robbery of the Merchants Bank at Petite Cote, a village near here, on July 20, 1921.

He said he stood near the door while Russell Robinson and Russell Drouillard, who are now serving terms at Kingston, got the money.

STEAMER ARRIVALS:

New York, Nov. 10.—Resolute, Hamburg; Aquitania, Hamburg; President Roosevelt, Bremen.

Rotterdam, Nov. 8.—Noordam, New York.

Hamburg, Nov. 6.—Manchuria, New York.

Bremen, Nov. 6.—George Washington, New York.

Naples, Nov. 5.—Guiglielmo Peirce, New York; Presidente Wilson, New York.

SO EASY TO BE WELL AND STRONG

Take "Fruit-a-tives," the Wonderful Fruit Medicine

805 CARTIER ST., MONTREAL.

"I suffered terribly from *Constipation and Dyspepsia* for many years. I felt pains after eating and had gas, constant headaches and was unable to sleep at night. I was getting so thin that I was frightened.

"At last, *a friend advised me to take 'Fruit-a-tives,'* and in a short time the Constipation was banished, I felt no more pain, headaches or dyspepsia, and now I am vigorous, strong and well.

"Madam ARTHUR BEAUCHER."

Fifty cents a box, 6 for $2.50; trial size, 25c. At dealers or sent postpaid by Fruit-a-tives, Limited, Ottawa.—Advt.

Free to Asthma and Hay Fever Sufferers

Free Trial of a Method That Anyone Can Use Without Discomfort or Loss of Time.

We have a method for the control of Asthma and we want you to try it at our expense. No matter whether your case is of long standing or recent development, whether it is present as Chronic Asthma or Hay Fever, you should send for a free trial of our method. No matter in what climate you live, no matter what your age or occupation, if you are troubled with asthma or hay fever, our method should relieve you promptly.

We especially want to send it to those apparently hopeless cases, where all forms of inhalers, douches, opium preparations, fumes, "patent smokes," etc., have failed. We want to show everyone at our expense, that our method is designed to end all difficult breathing, all wheezing, and all those terrible paroxysms.

This free offer is too important to neglect a single day. Write now and begin the method at once. Send no money. Simply mail coupon below. Do it Today—you do not even pay postage.

FREE TRIAL COUPON

FRONTIER ASTHMA CO., Room 332Y., Niagara and Hudson Streets, Buffalo, N. Y. Send free trial of your method to:

....

....

....

INDIGESTION!!! UPSET STOMACH GAS, GAS, GAS

Chew a few Pleasant Tablets, Instant Stomach Relief

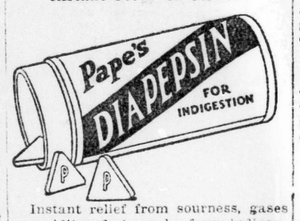

Instant relief from sourness, gases or acidity of stomach; from indigestion, flatulence, palpitation, headache or any stomach distress.

The moment you chew a few "Pape's Diapepsin" tablets your stomach feels fine.

Correct your digestion for a few cents. Pleasant! Harmless! Any drug store.—Advt.

Old Dutch for Kitchen and Pantry.

Cleans quickly thoroughly.

Won't scratch.

Contains no lye or acids.

Goes further and does better work.

RED PEPPER HEAT ENDS RHEUMATISM

Red Pepper Rub takes the "ouch" from sore, stiff, aching joints. It cannot hurt you, and it certainly stops that old rheumatism torture at once.

When you are suffering so you can hardly get around, just try Red Pepper Rub and you will have the quickest relief known. Nothing has such concentrated, penetrating heat as red peppers. Just as soon as you apply Red Pepper Rub you will feel the tingling heat. In three minutes it warms the sore spot through and through. Pain and soreness are gone.

Ask any good druggist for a jar of Rowles Red Pepper Rub. Be sure to get the genuine, with the name Rowles on each package.—Advt.

Perseverance

Perseverance wins.

Suppose you tried and failed, tried again, again and again—and failed.

Edison has met failure after hundreds of trials, with no thought of despair. He refused to acknowledge defeat with failure. And he invariably wins.

Authors have sent manuscripts "on the road" over a hundred times, sometimes making a sale on the hundred and first trip.

Persevere in the use of the Want Ads and you will invariably succeed.

Do You Want a Better Job?

Do you want a better job than you have now? Do you want to be sure of this job, whether business is good or bad? Do you want such a job with a larger salary—a future?

For Thirty Years, Canadians in thousands, have profited from the vocational and academic training of the International Correspondence Schools.

In 1921, approximately 7,000 Canadian Students of this Institution prepared more than 80,000 Recitations and Drawings, requiring more than two million study-hours to accomplish. No single institution can show such a record of educational achievement, nor is any other institution so adequately equipped to provide the commercial, technical and industrial training for the men and women necessary in the commercial life and development of the country. With unrivalled texts, easy to study, easy to remember, and easy to apply; with such texts arranged into comprehensive, practical scholarships; with these scholarships conducted by an educational staff trained to help, to criticize and correct—you have training of so practical a character that you can apply it day by day to your advantage and profit.

If you want to make use of your present position; if you want a better position—start now to become a trained man.

You can do this easily in your spare time at home, without denying yourself a single pleasure—without losing a day, or a dollar from your present work.

Let us show you how easy it is—how fascinating—how profitable.

Tear out and mail the coupon below. This does not obligate you in any way, but it will bring you the full story of what the I. C. S. can do for you.

..... TEAR OUT HERE .....

INTERNATIONAL CORRESPONDENCE SCHOOLS CANADIAN, LIMITED

Department 2021, Montreal, Canada.

Without cost or obligation, please send me complete information about the subject which I have marked.

☐ Business Management	☐ Drafting
☐ Advertising	☐ Mechanical Engineering
☐ Salesmanship	☐ Civil Engineering
☐ Bookkeeping	☐ Surveying
☐ Accountancy	☐ Architectural
☐ Traffic Management	☐ Electrical Engineering
☐ Stenographic	☐ Stationary Engineering
☐ Good English	☐ Chemistry
☐ French	☐ Automobiles
☐ Spanish [Subjects	☐ Aeroplane Engines
☐ Common or High School	☐ Radio

Name.....
Street Address.....
City..... Prov.....
Occupation.....
If the name of the subject in which you are interested is not listed above, kindly write your needs in a letter.

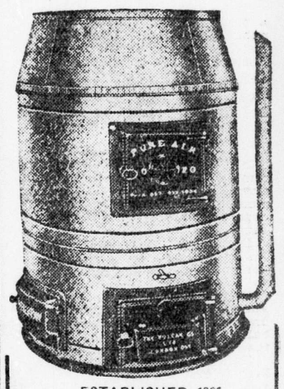

ESTABLISHED 1906

Ask Your Neighbor He Has One!

Last week we told you about a London property owner who had installed SEVEN of our furnaces. This week he comes back with an order for SIX more. He seems to be satisfied, doesn't he?

VULCAN PURE AIR FURNACE

MADE IN LONDON, CANADA, BY

The Vulcan Co.
LIMITED
Founders and Machinists
84-94 Fullarton St.
Phone 580.

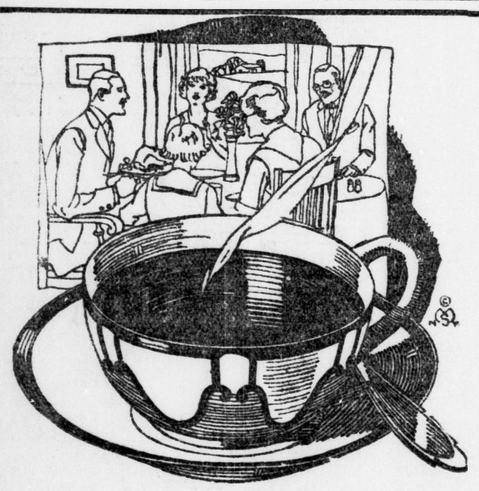

Bottomless Cups!

At least they seem to be—when **NECTAR COFFEE** is being served.

Every member of the family enjoys its rich, tasty flavor and realizes that there is health in its pure wholesomeness.

You will need a reserve of this popular blend.

THOMAS

240 Dundas Street. Phone 5616.

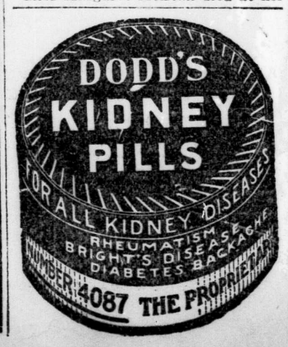

RHEUMATISM

IF sufferers from rheumatism could read all the testimonials we receive, they would not hesitate to accept our offer of a free trial sample of Gin Pills.

Mrs. E. W. Hazlett of Windsor, Ont., writes: "Gin Pills, I know from personal experience, are the sovereign remedy for rheumatism and kidney troubles in any form. I was helped by them, after months of suffering. I tried many other remedies, but all failed; then I tried Gin Pills, with the result that I am well to-day."

Gin Pills relieve by removing the cause. Write for a free sample to: National Drug & Chemical Co. of Canada, Limited, Toronto, Ont. U. S. Address: Na-Dru-Co., Inc., 86-88 Exchange St., Buffalo, N.Y.

SHOP EARLY

Advertiser readers will find many timely hints on early shopping for Christmas gifts in the advertisements of the following up-to-date stores. Take advantage of the Club Plan offered by these merchants.

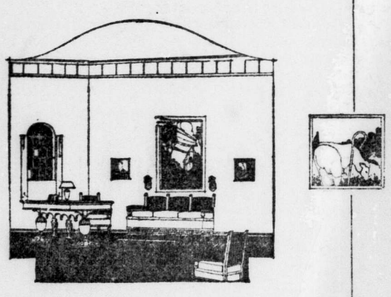

Christmas

and the home

Make your gift this Christmas one for the home. There is always something to be replaced or something to be added to make it more enjoyable. The gift need not be large; we have a wide range of choice gift items that will tone up the home or brighten up odd corners.

Make Your Selections Now!

And by joining our Christmas Club you can pay a little every week, giving delivery instruction for Christmas Eve. For full particulars regarding this feature of our store, see the Christmas Club Secretary, Mr. E. C. Thomas.

Always Buy On the Club Plan

THOMAS

240 DUNDAS STREET.

Outlines Advantages of "Shopping Early"

Every year at this time there is the same admonition and the same resolution to "shop early." While this may seem to be out of place, still there is some sound logic in it, and all those purchasers of Christmas remembrances (and who is there that does not observe this time-honored custom?) would do well to give some thought to the suggestion.

Away back in the summer, when most of us are away from the city seeking relief from the torrid heat, Mr. Merchant is even then anticipating our Christmas wants; when it is farthest from our thoughts he is busy planning for us, making selections to suit our wants. Early in the fall this merchandise arrives fresh, new, bright and appealing, complete in every way for us to inspect and choose from.

The early shopper has the distinct advantage of this complete stock from which to acquire gifts for all, at a time when the salespeople in the stores are enthusiastic and have ample time in which to assist in the pleasurable task of Christmas shopping.

Here, then, is the main advantage. But there are others. For instance, how many of us have left till the last week all our buying? We rush downtown with our shopping list, hurry from store to store, take this or that with the remark, "Oh, that will do for him," or, "She will have to be satisfied with this," when, if we had given a little thought to the question, and we knew all along we had the situation to face sooner or later, we could have bought just what would suit mother, something she has wanted for a long time; could have given father what he, in an unthinking moment 'way back in the summer, expressed a wish for; and best of all, instill into the giving at least some sentiment, love, appreciation or thanks, things vastly more important than the gift itself, but now entirely lost sight of in the rush and hustle.

Forethought, then, is worth while. Why not try this year to get started early and finished early. Can you imagine how good you would feel about the fifteenth of December to sit back and say, "Well, my shopping is all finished, the parcels tied up with the cards inside, with real greetings on them, all waiting for the day." Here, then, is the secret or solution—get started now.

In looking over the stocks in the stores here in London we cannot help but be impressed with the wonderful array of suitable suggestions to be found on the counters and in the show-cases of the many gift shops. Articles from far and near have been gathered in a grand display, and all that we might not be disappointed when the season for Santa Claus, holly and mistletoe comes 'round.

CUPS WILL BE DONATED TO FOUR BEST DANCERS

Alert Club Adds Special Features to Monday Night Entertainment.

The Alert Club is offering four cups, to be awarded to the best dancers at its Monday night dance in the Winter Gardens.

The cups will be for the best waltz and fox-trots, and Mr. and Mrs. James McCormick have consented to act as judges. Other special features are also being arranged.

BELL TELEPHONES CEASE FOR 2-MINUTE PERIOD

As a tribute to the empire's fallen heroes, the Bell Telephone Company will cease all operations sharp at 11 o'clock today, when a two-minute period of silence will be observed. No calls will be answered during this two-minute period.

AFTERNOON FROCK.

An unusual afternoon frock is made of black cree with sleeves of white georgette crepe, heavily embroidered in gold, and with front drapery caught up with a black ornament, outlined in white monkey fur.

The Shop of a Thousand Gifts---

You will revel in the wonderful array of gift suggestions that are displayed for early Christmas shoppers.

Brass and Copper Candlesticks, Trays, Bowls, Knockers, Coal Hods, Fireside Companion Stands and Cigarette Boxes.

Beautiful New Glassware, in Amber, Iridescent and Decorated Comports, Water Sets, Bowls, Candy Jars and Vases.

CHINA AND POTTERY—A very wide range of these popular gift articles from which to make your selection.

WILLOW HALL

THE GIFT SHOP. 440 CLARENCE ST.

URGES MORE CARE IN MOTOR DRIVING

Special To The Advertiser.

Thamesville, Nov. 10.—The Kent County Motor League held its regular monthly meeting here tonight, with representatives present from Chatham and Thamesville. President Arnold occupied the chair.

Col. H. D. Smith gave a most interesting address on safety in traveling. His address covered the following subjects: Danger to pedestrians; safety zones; accidents which have resulted in two deaths in Kent County due to simple misdoings of drivers of cars; increasing of speed limits in country to a rate any driver may wish to go, but to be always able to control his car; warning to bicyclists to refrain from zig-zagging across the highways; all vehicles should carry lights at night; every driver, whether young or old, should undergo an examination and given license if capable of driving properly.

The next meeting of the club will probably be held in Chatham.

STUDENTS CELEBRATE SIGNING OF ARMISTICE

A celebration of Armistice Day of such a character as to impress its significance upon the minds of the growing-up young citizens-to-be was held Friday afternoon in the London South Collegiate. The students were massed in the auditorium, where the old songs, so familiar in war days, "Tipperary," "The Long, Long Trail," "Pack Up Your Troubles," etc., were sung with spirit and enthusiasm, led by E. W. G. Quantz, who has recently been appointed supervisor of music of the school.

An address followed from Rev. W. Leslie Armitage, who, for boys and girls, in many cases too young to understand at the time, reviewed the history of the war, its causes and oustanding events in its long, tedious years, particularly engagements with which the Canadians were associated. A copy of the treaty, broken when war began, the "scrap of paper," was exhibited to the deeply-interested young audience. Orville Eadie, in an appropriate speech, thanked the speaker, Ruth Tanton seconding the resolution.

WILL OPEN CANADIAN OFFICES IN TORONTO

The Campbell-Ewald Company announces the opening of a Canadian office in Toronto. The advertising of General Motors of Canada, Ltd., comprising such well-known lines of cars as McLaughlin-Buick, Chevrolet, Oakland and Oldsmobile, has recently been placed in the hands of the Campbell-Ewald Company and will be handled through this office.

The office will be in charge of Milton D. Bergey, who was formerly advertising manager of General Motors of Canada, Ltd., and later associated with a Canadian agency.

Besides the new Canadian office, the Campbell-Ewald Company has offices in Detroit, New York and Chicago.

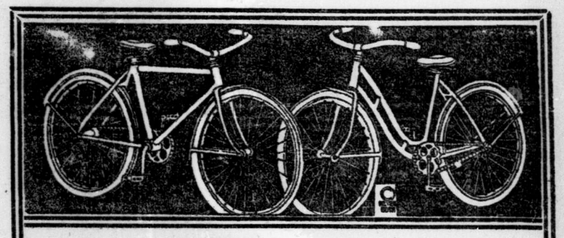

Bicycle Races

--- At Loew's ---

MONDAY, TUESDAY and WEDNESDAY EVENING
NOVEMBER 13, 14 and 15

THE RED BIRD BICYCLE RIDERS
in the most sensational roller bicycle races ever attempted on a local theatre stage.

Speed! Thrills!! Excitement!!!

Watch the Red Bird Bicycle Flyers Go!

An attempt will be made to lower the Bicycle Roller Record.

The Real Gift For a Regular Boy.

A RED BIRD BICYCLE

Red Bird Bicycles have been reduced to

$35 $50 $55

SOLD ON CONVENIENT TERMS.

Bicycle & Motor Sales Co.

425 Wellington Street. PHONE 3182.

See G. A. Wenige, the Man Who Made Walking Expensive.

START SAVING FOR CHRISTMAS!

Buy An Electric Heater

AND GET A REFUND THAT CAN BE APPLIED ON THE PURCHASE OF A CHRISTMAS GIFT

Hydro Shop's Special Offer

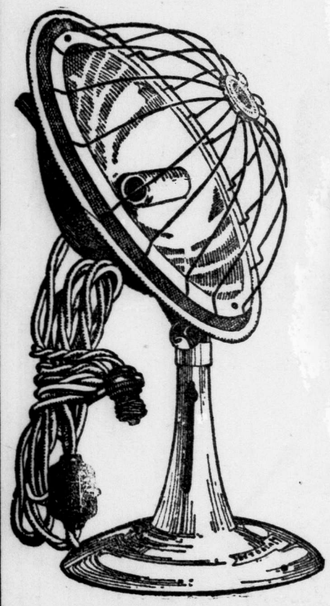

The Hydro Shop will give you your choice of two standard makes of Cosy Glow Electric Heaters at a price that will prove a real inducement.

With your purchase you will receive a FREE COUPON, good for

$1 On Any Small Appliance

$3 On an Electric Washing Machine or

$5 On an Electric Range

Here's a chance for a wonderful saving on that Christmas present you intend to buy. Electrical gifts are the last word in up-to-dateness, and the Hydro Shop has something appropriate for everybody.

Phone 7000 and we will send you an Electric Heater to home or office, with the coupon.

THE HYDRO SHOP

"The Store the People Own"

Dundas and Wellington Streets. Telephone 7000

Mrs. Housewife At Home:

Dear Madam:—

Your Christmas shopping should be very much in mind right now. The weather has been so bright, there is a tendency to put it off. Mr. Merchant has been preparing for months, and stores are now ready to serve you.

The early shopper has many advantages, a complete stock from which to choose and leisure to shop. Prepare your list early as you can and shop early.

The merchants who are best prepared are now telling you every day in the columns of The London Advertiser about articles that will make ideal gifts.

Make it a rule, and you'll find it a profitable one, to read the merchants' advertisements.

With the season's greetings to every householder.

Yours to spread cheer,

Santa Claus.

Tickets for Lyla Proctor recital on sale at Gerhard Heintzman's.

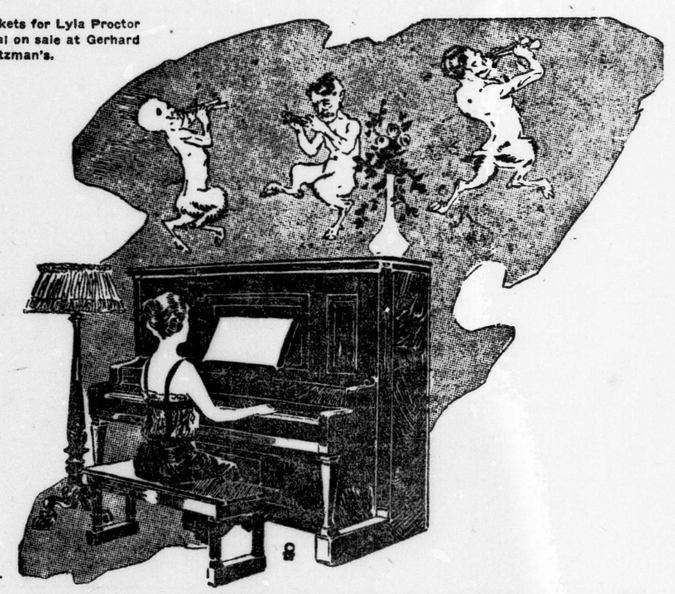

A Piano for a Home of Culture

A PIANO brings more culture and refined amusement into a home than any other gift.

If a member of your family plays, you'll bring him untold joy by placing one of our Pianos at his disposal for Christmas—and the entire family will share that pleasure and benefit.

Or perhaps there are children who should be learning to enjoy the exquisite means of self-expression—Piano playing. You'll find the kind you want here, at the price you can afford to pay.

Choose Now!

GERHARD HEINTZMAN
LIMITED
222 DUNDAS ST.
LONDON

CANADA'S GREATEST PIANO

WANT SOLUTION ON COLLEGIATE

Trustees Urge Tangle Be Cleared Up Before Christmas.

Although the Central Collegiate Institute legal entanglements between the Kingston Construction Company and the local contractors was briefly discussed at No. 3 committee meeting of the board of education Friday afternoon, none of the trustees present could offer any suggestions as to a probable solution of the existing difficulties between the construction company and the London board of education. As yet the collegiate has not been formally accepted by the board, and $15,000 owing to the company is being held back pending settlement with the sub-contractors in the city.

Trustee A. E. Silverwood declared that the matter should be settled before the end of the year, and while all present were unanimous in this view, suggestions as to how that feat could be accomplished were not forthcoming.

Solution in Sight.

He stated that, in his opinion, if Mr. Wright, who represented the company in dealings with the board, could be communicated with a solution would be in sight. That gentleman, however, has vanished, at least as far as the trustees are concerned, and his present address is not known.

Pointing out the fact that the case between the Kingston Construction Company and the London contractors will come up during the latter part of November, Chairman Edwin Smith declared that a representative whom the board could arrange to meet would surely be in the city by that time.

The contract for the wiring and installing of fixtures in seven rooms of the South London Collegiate was awarded to the Bowley Electric Company, which submitted the lowest tender of $520. At the present only three of the rooms in the new collegiate have electric light installed, and commenting on the situation, Principal E. A. Millar declared that on dark days the pupils in the rooms not equipped with electric light found difficulty in doing their work.

Seek New Piano.

In his monthly report, Principal Millar pointed out the need of a new piano for the school auditorium. Among those who would benefit by the purchase of a new instrument would be the Literary Society, the Glee Club and the school orchestra, he said. Two hundred and fifty dollars has already been raised through the Mothers' Clubs and other organizations in that section of the city. It was decided that supervisor of music be asked to bring in a report on the cost of a new instrument.

The same scale of pay, 50 cents an hour, now in use for the payment of caretakers in the Central Collegiate for night work, was adopted in the South London Collegiate.

Night Classes Increase.

The report of Principal W. H. T. Mooney of the Central Collegiate showed that the night classes this year have increased. Mr. Mooney considered this very encouraging, and said that the progress of the night classes was entirely satisfactory.

Architect Carrothers was asked to estimate the cost of raising the height of the first-story windows in certain sections of the Central Collegiate, so that the pupils would not be distracted by being able to witness all that was going on outside the building. Principal Mooney reported that trouble was being experienced in this regard and asked if something could not be done to remedy the trouble.

POPE WILL HONOR EACH AMERICAN CITY IN TURN

Appoints Cardinals From Various Centers as Occasion Arises—New York First.

Rome, Nov. 11.—Decision of Pope Pius XI. to appoint as cardinals Archbishops Mundelein, Chicago, and Hayes, New York, at next year's consistory, will carry out the policy of the late Pope Benedict.

Benedict's plan was to select cardinals from various American cities in their turn. The vatican, after honoring New York, Baltimore, Philadelphia and Boston,decided that Chicago and then St. Louis should be honored. New York alone is regarded as entitiled to a permanent cardinal. Hence the elevation of Hayes.

Pope Pius XI. has decided to hold a private consistory Dec. 11 and a public one Dec. 15, to promote several nunzios, including Archbishop Bonsano, Washington, to the cardinalcy. It was announced today.

INSPECTOR ASKS PLAINTIFFS' AID

If you propose to register any complaints with the local health authorities and expect action, you must come prepared to assist that department as a material witness, cautions R. H. Sanders, inspector.

Discussing this point Saturday the inspector relates that an irate resident called upon him that morning to complain about his purchase of a case of eggs, which proved to be of ancient vintage. He itched for drastic and immediate action, but balked when asked to accompany the official to the alleged dealer.

"There are numerous cases of this kind," the inspector points out. "We receive numerous complaints, but the parties soon back out when asked to 'face the music,' and go with us to the dealer."

Nyal
Family Remedies
WE ARE AGENTS.
STRONG'S
DRUG STORE
184 DUNDAS STREET
ywt

We Understand Children and They Are Welcome At
The Darragh Studio
(Formerly Edy Bros). t

WENIGE DENIES HE IS OPPOSED TO DAY LABOR

Claims He Would Endeavor to Find Leaks in Engineer's Department.

Denying the report current in civic circles that he was "opposed to the day civic laborers," ex-Ald. George Wenige questioned the complete efficiency of the city's works department.

"It is the leakages in that department that I would endeavor to avoid," he asserted. "The city engineer, I maintain, has always exceeded his tender. I am not against the day laborer. It is only to his interest that this should be remedied.

"In any event, even should this tive basis, he would have nothing to tive basis, he woul dhave nothing to fear, and the minimum fair wage clause would be included in the tender, and we would insist that it be maintained consistently."

ASK HUNTERS LOOK FOR BANDED BIRDS

New England Association Seeks to Further Study of Ornithology.

As the hunting season opens and sportsmen make their advent into the fields and forests, the New England Bird Banding Association calls upon them to watch for banded birds. Sportsmen can be of great value to this movement in behalf of bird study and bird protection, because they see the the bird flights to best advantage, and as a rule know the birds. The United States Coastguard and Light services have also been asked to assist in keeping a lookout for banded birds.

For the information of hunters and others who will be in a position this fall and winter to observe the movements of the birds wearing aluminum bands, L. B. Fletcher, secretary of the New England Bird Banding Association, has issued the following statement:

Most Enlightening.

"The banding of birds for scientific purposes has become national in both the United States and Canada, and is fast taking the centre of the ornithological stage. S. Prentiss Baldwin of Cleveland, Ohio, called it to the attention of the United States Biological Survey in 1919, after four successful years with most enlightening and interesting records. The bureau, after careful consideration, decided to take up the work officially in 1920, securing about one hundred collaborators, of which about ten were active. In early 1921 the New England Bird Banding Association was formed and became interested. They secured about five hundred members in New England and Canada, and the bureau now has about eight hundred collaborators. The members at once became active and many traps were operated. Until the supply of bands became exhausted they were flooding their recording secretary with banding records.

"Already several thousand birds have been trapped and banded, adults and fledglings, and we think it exceedingly important to have some formal notification of this bird banding movement. On Sept. 1 at roll-call, all members of the United States Coastguard and Light services were notified to keep a sharp lookout for all birds to see if they were the small aluminum band, and if so, to report at once to the Bureau of Biological Survey at Washington the number, the species, the details of the finding of the bird, its condition, and other items of interest.

"Bird banding not only has wonderful possibility from a scientific point of view, but automatically one becomes a bird protectionist and does everything in his power to protect the birds from the natural enemies and also to maintain a miniature sanctuary on his farm or residence by feeding the birds the year around and by placing nesting boxes for their comfort. It has been exceedingly gratifying to note the increase in birds where this protection has been afforded.

Dawn of New Era.

"In bird banding we see the dawn of a new era in ornithology, and much is about to be accomplished that has long been desired. We sincerely urge all those interested in birds to watch for banded birds and report at once to the game warden or to the Bureau of Biological Survey at Washington, D. C., the band number and all the details.

"The New England Bird Banding Association stands ready through its secretary, L. B. Fletcher, 73 Water street, Boston, to furnish to those interested all the available data for the beginner, and to asisst in any way possible those who are sincerely interested in this movement."

Best results in bird study are obtained, according to Charles L. Whitte of Cambridge, Mass., one of the councillors of the association, by organizing a regional association of bird banders, meaning by this, bringing together a membership from an area possessing one or more migration highways, along which trapping stations could be established to furnish, by intensive attack, fairly speedy answers to certain specific migration problems, thus early demonstrating to members the scentific value of bird banding, with the consequent stimulus to continue the work which it is expected will ultimately solve once more ornithological riddles, ald in the solution of others, and create new problems not now anticipated.

FRIENDS MEET IN STREET, CROWDS BLOCK TRAFFIC

Near Wreck Occurs on Busy Corner as Long Conversation Ensues.

On the corner of King and Richmond streets, right in the center of the road, to be exact, two old friends met each other. Apparently they had not seen one another in many years, for their handshake was a long and hearty one.

Of course, each being enwrapped with the other's presence, they failed to notice that they had stopped right in the path of an on-coming market wagon, loaded to the gunwale with bags of oats and milk cans, and piloted by a be-whiskered skipper.

The skipper, with a mighty effort, pulled his trusty steed back just in time to prevent the two friends being run over. At this sudden arresting of the forward progress of the wagon, its cargo did a nose dive for the tailboard, and milk cans were ingloriously mixed up with perfectly good oats, bagged and unbagged.

TOO LATE TO CLASSIFY

MEMBERS of Corinthian Lodge, No. 330, A., F. and A. M., are requested to meet at 1:50 at Simcoe St., on Sunday, Nov. 12, at 2:30 p.m., to at end the funeral of our late brother, John Watters. Members of sister lodges are invited to attend. W. J. Kilpatrick, W. M.; H. J. Childs, secretary.

OFFICERS ELECTED BY MASONIC LODGE

Richard Coeur de Lion Preceptory Holds 65th Annual Election.

Annual election of officers of Richard Coeur de Lion Preceptory was held Friday evening in the Templar quarters, Masonic Temple.

The results are as follows:

Immediate past eminent preceptor—E. Kt. N. P. Walsh.

Presiding preceptor—E. Kt. W. H. Abbott.

Constable—Sir Kt. W. D. Macgregor.

Marshal—Sir Kt. L. A. Boss.

Chaplain—R. E. Sir Kt. A. Carrothers (re-elected).

Registrar—Sir Kt. H. J. Bennett (re-elected).

Treasurer—E. Sir Kt. F. E. Harley (re-elected).

Sub-Marshal—Sir Kt. Skelton.

Captain of guard—Sir Kt. E. Hayden.

Almoner—Sir Kt. J. G. Gammage.

First standard bearer—Sir Kt. W. H. Morgan.

Second standard bearer— Sir Kt. A. S. Glass.

Sword bearer—Sir Kt. C. B. Moran.

Organist—Sir Kt. J. Haslett.

Guard—Sir Kt. A. Johnson.

Auditor—Sir Kt. R. R. O'Neil.

Masonic Hall trustees—V. E. Sir Kt. J. H. Morgan (re-elected).

Board of finance representatives—E. Kt. W. H. Abbott, V. E. Knight, A. L. Simmie and R. E. Kt. A. Carrothers

This preceptory is entering on its 66th year of unbroken prosperity. A full list of the members and officers from the year 1857 are on record, amongst whom are many well known both in this city and other parts of the Dominion and the United States. The preceptory has furnished officers for the supreme governing body, from the supreme grand master of the Sovereign Grand Priory of Canada down.

A list of the living past preceptors follows:

1884, V. E. Sir Knight J. Ferguson (oldest), R. E. Sir Knight A. E. Cooper, R. E. Sir Knight Joseph Dambra, V. E. Sir Knight W. T. Stenberg, V. E. Sir Knight John Paul, V. E. Sir Knight Thos. Rowe, R. E. Sir Knight W. A. Wilson, V. E. Sir Knight A. E. Somerville, R. E. Sir Knight A. E. Barr, V. E. Sir Knight J. H. Moran, V. E. Sir Knight F. E. Harley, (1886), R. E. Sir Knight H. C. Simpson, 1885, R. E. Sir Knight A. Carrothers, M. E. Sir Knight A. A. Campbell, P.S.C.M. of Canada, R. E. Sir Knight F. A. Andrewes, R. E. Sir Knight John Graham, R. E. Sir Knight Jas. A. Tancock, E. Sir Knight Geo. W. Winterbottom, V. E. Sir Knight A. L. Simmie, E. Sir Knight B. Noble, E. Sir Knight T. M. Fawkes, E. Sir Knight J. McDougall, 1922, E. Sir Knight N. P. Walsh, 1923, E. Sir Knight W. H. Abbott.

An emergent assembly will be held on Thursday, November 30, commencing in the afternoon, when all the various orders will be conferred on a large class of candidates, from the city and surrounding towns.

J. A. SUTHERLAND WILLS BIG ESTATE

Divides $72,321.48 Among Various Members of Family, Including Nephews.

John A. Sutherland of London, who died Sept. 18, left an estate valued at $72,321.48, according to his will, which was entered for probate at the courthouse today.

His brothers and sisters, under the will, receive $500 each and one-sixth of the residue, after an income for his widow is deducted. The brothers and sisters are Grace Wylie, Fort Saskatchewan, Alta.; Maggie De Wolfe, London; Andrew Sutherland, St. Thomas, and James Sutherland, Honolulu, T. H.

Five nephews and nieces were bequeathed $50 each and a share of the residue. They are William Smith, Toronto; George Smith, Stratford; John Smith, Woodstock; Maggie Grieves, Windsor, and Bella Scott, Ingersoll.

The estate is composed chiefly of mortgages.

ALTHOUGH THE London Housing Commissioners meet in regular session Monday night next, it is improbable that the Pine Lawn roofing squabble will claim much more than passing consideration. This controversy of two years' duration is still "very much in statu quo" as it were, and while the members of the board of arbitration have been directed to hand down an award, their final report is not anticipated at the city hall until Nov. 18. Thos. Terry, the contractors' representative on the board, will not return to the city until Nov. 18.

News From City Churches

ENTERTAIN LADIES' AID CHURCH OF CHRIST

Mrs. E. M. James, 831 King street, opened her home Friday evening to the Ladies' Aid Society of Church of Christ for a grocery shower in aid of the sale of work to be held soon. An enjoyable evening was spent in games and music, after which a dainty lunch was served. The proceeds from this sale are for the new building fund of the church.

For Service And Results
USE
The London Advertiser Classified Ads

I SPIED TODAY

EVERYBODY'S "spying!" Why not you, too? Keep your eyes open for news and win two tickets for the Grand Theatre. It's news that is wanted; something you see, not a funny conversation or an old joke.

If "W. K.," in Friday's "I Spied" column, will call at The Advertiser office today or Monday, he will be given two tickets for the Grand Theatre, Monday.

A BOY RUN up behind the Dundas car after dark and pull off the trolley wire, plunging the car into utter darkness.—Jim.

THE GAS MAN called at our house. A little boy, who saw him with his big flashlight said, "My daddy carries his tea in one of those things."—X. Y. Z.

A QUART BOTTLE of milk left on a doorstep. Around it sat six or seven cats, fat and lean, all sizes and colors, gazing at it—their breakfast (may be.)
—DIDJA EVER.

TWO WOMEN greatly bewildered and frightened as they stood in the middle of the road at Dufferin avenue, Clarence street, and Victoria Park trance, autos swirling all around them, coming from five different angles.—Hip.

A VERY BUSY SQUIRREL, slowly backing up the trunk of a tall oak tree, pulling with him a cob of corn, and when reaching the second or third limb, stopped for a moment or two, chattered incessantly, and finally disappeared into his crutch.—E. M. E.

WITHIN THREE-QUARTERS of an hour three houses bearing a painter's "shingle." Each house looked as though it hadn't been painted for very, very many years. In fact one couldn't imagine what color they had last been painted.—DIDJA EVER.

MEN UNLOADING loose hay at Silverwood's barn, by the horse fork method, when the man on the load in charge of the fork became entangled in the 'trip rope' and as the 'lift, of hay was hoisted into the barn, up went the man feet first. His loud shouting brought the other men on the scene but his struggles freed his feet and he dropped back upon the load of hay none the worse for his experience.
—HELPLESS ONLOOKER.

Recommends Books and Articles For Benefit of Busy Businessmen

This week's index compiled by the department of commercial economics of Western University, in conjunction with F. Landon, librarian of the public library, includes the following books:

A book for the business library, "Writing of An Advertisement," by S. Roland Hall Boston; Houghton, Mifflin & Co. School edition, $1.75. This is one of the books selected by the Canadian Press Association for the Anson McKim Memorial Libraries on advertising and has recently been deposited in the leading public libraries of the Dominion.

The books deals with the phases on advertising known as "preparing copy," and includes chapters on Importance of Copy, Studying the Article, Inside and Outside Points of View, The People, The Conditions, The Advertisement Itself, Interest Value and News, Element, The Appeal of Pictures, Imagination in Advertising, etc. It is a popular but authentic and interesting discussion of the problem of advertising copy, and is not cluttered up with psychological verbiage. The work is well illustrated, and provides an excellent introduction to the subject.

Articles Worth Reading.

For the cost accountant: "Working Plans for Standard Costs,' by G. Charter Harrison, consulting accountant. A series of articles that tell you how to install a cost system suitable to your peculiar production needs. To be found in Management Engineering, starting with the June issue. University Library.

2. For the merchant: "Significance of Stock Turnover in Retail and Wholesale Merchandising." A discussion of salient facts brought out by an exhaustive analysis of stock turnover figures during three years in several standard businesses. Harvard Business Review October issue, University Library.

3. The other fellow's problems. A statement of some actual business problems and their solutions.

I. The Star Copper Company—A case analyzing the effects of vertical combination in the copper industry, with special reference to the Anaconda-American brass combination.

II. Mansfield Boiler and Heater Company—A case dealing with the jurisdiction to be granted a works committee under an employee representation plan.

III. Proctor Piano Company — A case dealing with the expansion of a piano manufacturer into the field of player-pianos. Harvard Business Review, October issue. University Library.

4. For the chief executive: "The Formula For An Efficient Workman." A brief address by Mr. Boyd Fisher delivered before the Taylor Society, and the discussion resulting from it. Bulletin of the Taylor Society, December, 1921. University Library.

ALL COMBINED TO MAKE ITALY ONE

Prof. Hodder Williams Speaks to Women Teachers' Guild on Italian History.

For the first time since 1913, lectures are being held under the auspices of the Women Teachers' Guild, and the course opened Friday night in St. Andrew's Hall, with a brilliant address by Prof. Hodder Williams of Toronto University on the subject, "The Foundation of Italian Unity." Prof. Williams proposes to use this subject as a basis for his forthcoming discussion of the Near East question and the Treaty of Versailles, both of which will be dealt with from the viewpoint of nationalism.

Tracing in clear, concise and scholarly fashion the history of Italy, following the French revolution, Prof. Williams drew a comparison between the history of Italian unity and the youth of Canada, with the statement that Itality history of a late period should be unusually interesting to the youth of Canada.

"In the unity of Italy," he said, "we have blending together of elements and states which had always been foreign and divided, just as in the growth of Canada we see blended all sorts and classes of Europeans, together with the blood of the British Isles. The unification of Italy is essentially a movement of youth. In it are apparent all of the good in democracy, and all of the bad in nationalism, false gods as well as true gods. It was an heroic, unselfish, idealistic movement, conducted by the youth and vigor of the country."

Prof. Hodder's lecture was interspersed with a dry humor and satire which brought the various political situations with which he dealt clearly and forcibly into relief, with their significance in national and European affairs plainly evident.

In dealing with the men who have been prime movers in Italy since the time of the revolution, to Garibaldi and Cavour, he embellished historical facts, with a scintillating character analysis of his man. Italian history, not commonly well known, was made vastly more interesting by his comparison of these men to Bismarck and the leading Victorians.

Although, from experience as the official historian of the Princess Pats, Prof. Hodder was in a position to deal convincingly with the great war, yet he confined himself to a discussion of the political history of Italy, as it leaned toward unification and experimented with nationalism.

Prof. Hodder's style is unusually fascinating, and it is with keen interest that those in attendance at the first address of the course look forward to later lectures, when it is expected he will deal with the question from the point-of-view of today.

NEED PROVISION FOR 150 NURSES

And London Will Try and Carry Out Building Minus Any Unnecessary Frills.

Members of the hospital trust have encountered much interesting data on the trend of building costs in their investigations in connection with the proposal to build a new nurses' home for Victoria Hospital, on which the ratepayers are to vote at the December municipal elections.

The architects in preparing their estimates have been instructed that the requirements of the hospital will be met by a building that will provide the accommodation required, and that will give the members of the nursing staff the comforts and conveniences of the average private home.

In Hamilton, where a new nurses' home was recently dedicated, the city made rather elaborate provision, including a marble entrance, a tile swimming pool and automatic electric elevators. There the people have quite enthusiastically commended the manner in which the undertaking has been carried out.

The belief here, however, is that the needs of the hospital can be satisfied by providing adequately and comfortably, if not luxuriously, for the nursing staff, and the purpose is to build well, but not expensively.

Hamilton's new nurses' home provides accommodation for 109 nurses, this number being sufficient because of the fact that the old nurses' home, remodelled and extended ten years ago, is also to continue in service. In London provision must be made for 150 nurses in one building, as the limited quarters now in use are urgently required for the accommodation of patients, many of whom are forced every year to go elsewhere, because of the overcrowded conditions prevailing.

As soon as the new home can be built the staff will be reorganized so that the pupil nurses will no longer be required to work ten or twelve hours a day; the temporary "shacks" built by the military authorities in the war emergency, will be abandoned, and patients will be accommodated in the main buildings, and other improvements will be effected to facilitate the treatment and recovery of the sick. The home has been favorably commented upon in all quarters as a real necessity, and indorsation of the bylaw is regarded as a foregone conclusion.

TRIMMED WITH SUEDE.

A smart blue serge costume fastens with lacings of bright red suede, run through grass eyelets. There's a very narrow red leather girdle, too.

Aldermen Were Busy Explaining That They Never Meant To Be Rebels

Despite all assurance to the contrary, Sir Adam Beck, chairman of the Hydro-Electric Commission, was not bothered to any great extent at Friday's special session of the city council when the now-famous Bunnell appraisal of the London street railway was duly submitted, considered, and approved.

While there had been those aldermen who predicted to all within range of their voice that they would rise up and "demand to know what had delayed the report," and who would not countenance any attempt on the part of Sir Adam to "jam the Bunnell report down their throats," with but one or two exceptions, they presented a somewhat mild appearance, and no one actually challenged him on these direct points.

As a matter of fact, no less than five aldermen took no part in the discussion, other than to listen to the others. The greater portion of the conversation emanated from three members, two of whom were outspoken in their opinion that the issue had been left until the last moment.

As the session drew to a close the predicted "rebels" arose, hurriedly, here and there, to move votes of thanks for the excellent manner in which the report had been presented, and they were most profuse in their apology that they had even intimated that they might have questioned the alleged delay.

Sir Adam Beck had but little to say directly upon the proposed purchase of the road.

WILL ATTEND AT BOYS' PARLIAMENT

London Council to Send Representative to Toronto Gathering.

A meeting of the Boys' Council was held in the local "Y" Friday night at 7:30, with Claude Gunther, the boys' mayor, in the chair.

A boys' parliament is to be held in Toronto, between Christmas and the New Year, at which London will be represented by two members, and the chief business before the council was to decide on the method by which these representatives should be chosen. The council nominated the following boys, from whom the two representatives will be chosen by the ballot of the various groups in the city: Phil Burton, Claude Gunther, Allan Grant, Bob Ferguson and Harley Wilson.

It was decided to allow until Nov. 24 for electioneering by the candidates, and to assign the week of Nov. 27 to the actual casting of ballots.

The Tuxis manual states that boys attending this parliament must have been at some time on the council, and this had the effect of somewhat narrowing the field of selection. The parliament will most probably be held in the legislative chamber in Toronto, and it is believed that the experience will be a very valuable one for any boy attending.

During the session it was decided to hold the council meetings in future on the first Wednesday of each month, at 8 p.m.

Allan Kay, who was editor of the boys "Tiser," said that the venture had left them with a profit of more than $100, which would be devoted to some form of work amongst boys. It was hoped, if possible, to hold the council meetings in future in the city chambers; it was also decided to hold a cigarette campaign sometime soon after the New Year.

IS THERE ANYTHING SHE HASN'T WORKED AT?

Cleveland, Ohio, Nov. 11.—Newspaper woman, teacher, investigator of immigration conditions, lawyer, assistant county prosecutor, and judge of common pleas court, are the steps which have led Florence E. Allan to an associate judgship on the Ohio supreme court.

Complete unofficial returns show that Miss Allen has been elected to the supreme bench by a plurality of 24,356 over her nearest opponent.

CONDEMN HORSES OF ELGIN COUNTY

Out of the fifty teams of horses engaged in drawing gravel from the river banks near the new university buildings, fourteen teams were condemned as having sore shoulders and being unfit for work by Inspector Tustin of the London Humane Society. In each case the horses were brought here from the County of Elgin.

The inspector is well satisfied that horses in the County of Middlesex are properly looked after and humanely treated.

LAWSON AND JONES MAKES GIFT TO "Y"

Donates $1,000 Each to St. Thomas Y. M. C. A. and Elgin Hospital.

On the eve of their departure from the St. Thomas branch to Montreal, where they have acquired a large factory building, the firm of Lawson & Jones, Limited, lithographers, left $2,000 in trust for the St. Thomas Y. M. C. A. and Elgin Memorial Hospital, $1,000 each. The gift was announced last night by W. B. Lawson, who has been manager of the St. Thomas factory since its establishment there about three years ago.

The plant has been located in the old Thomas Bros.' plant, purchased in 1920 by the Edison Company of East Orange, N. J., in connection with the organization of the Edison Company.

Lawson & Jones Company, it is understood, is not leaving St. Thomas entirely on account of the sale of the building, but for economic reasons. The St. Thomas plant was largely engaged in the manufacture of cigarette boxes, with much of the stock going to Montreal. A large portion of the raw material also came from that city. In moving to Montreal, the company expects to save considerable in transportation costs.

REV. J. M. STRONG will officiate at the Armistice services in Ridgetown and Highgate tomorrow, owing to the illness of the rector, Rev. J. H. Powell.

EDWARD C. AUSTIN of Barranquilla, Columbia, South America, will address the chamber of commerce luncheon Wednesday, Nov. 15, on the Latin-American trade situation and how it affects Canada. Mr. Austin is a manufacturers' agent in Columbia, Venezuela, Panama and Costa Rica.

The weather is moderately cold in the Western Provinces and quite mild from Ontario eastward.

Writes of Airship While Aviation Was Still But a Vision of Science

The days when travel by airship was a possibility upon which to speculate, and the immense traffic in the planes of the present day were beyond the wildest dreams of any except the most visionary scientists, are recalled in a passage from an interesting letter written by Alexander Eagles of New York to friends at Long Point, Canada West, in 1849.

He makes reference to "an airship now being built here, and is expected to be ready about the 15th of April, to fly fn the air to California in five days, and carry 75 passengers. About 24 have already engaged passage. So much for Yankee ingenuity. Hurrah for California!"

Possibly of equal interest, as referring to a prehistoric period, is the following: "Tell him I must go back again to help him drink another little jar of Canadian whiskey."

The letter is now in the possession of Mrs. Charles Reginald Edwards of Watford, Ont.

BUS AND CAR CASE AGAIN IN COURTS

And Magistrate Assesses $3 and Costs for Infringement of Traffic Rules.

Street car employees and bus operators were contestants in another battle in police court today.

Motorman Edgar Fowler and Conductor McKay, on an east-bound Oxford car, declared Joseph Southam drove his bus past their car while it was stationary, discharging passengers, at the corner of Inkerman street and Hamilton road, a few days ago. They stated he narrowly missed hitting one of the passengers, frightening spectators, who were standing on the curbing.

Southam declared the doors of the car had been closed when he passed. He saw the motorman take a book out and write something in it, so he stopped, but asked no questions.

Magistrate Graydon thought his story was very improbable and fined him $3 and costs.

CONGRATULATE ASHTON AS LABOR TURNS BACK

Mayor Wilson Believes Failure to Secure Indorsation Will Bring Many Votes.

Congratulations were showered Saturday in the general direction of Ald. John Ashton from Mayor Cameron Wilson.

"I notice that they held nominations next door last night," he commented, "and I was just a trifle worried about Mr. Ashton. It seems to have turned out satisfactorily, however. They did not endorse him. That should mean another 300 or 400 votes for him."

Despite the fact that members of the London Labor Party after a stormy session Friday night at the Labor Temple, declined to endorse Ald. Ashton, the latter appeared little perturbed.

"It makes not a particle of difference to me," he said, "whether they endorse me in the Labor Temple or not. I will still fight to see that Labor gets a square deal, as I have always done."

Ald. Fred G. Watkinson was equally unruffled when appraised of the development Friday night.

"It has all followed my stand on the annexed question," he said decisively, "and I cannot and will not swerve from my vote in the council upon the matter. All I say is that if we have made a bad bargain with the city, we can only stand by it, as should be done with any agreement, until the same expires."

Like Ald. Ashton, he was also insistent, that despite any action by the Labor Temple element he would continue to "exert every effort to insure that the labor people were given their just due with the remainder of the electorate."

ANNOUNCE INCORPORATIONS.

Ottawa, Nov. 10. — By Canadian Press.)—Incorporations announced today:

Foreign Exploration and Finance Company, Limited, Oakville, Ont., $500,000.

Thomas Watson, Limited, Woodstock, Ont., $300,000.

Many a woman's idea of the truth is the disagreeable things she hears about her neighbors.

SHE PAINTED HER FACE
TO CATCH A KING, BUT---
THE STORY IS INTERESTING
Adelaide Street Baptist Church
Adelaide and King Streets
7:00 P.M. SUNDAY
G. A. Leichliter

King of Cigarettes

REX
10 for 15¢
25 " 35¢
Supreme quality and proven excellence.
The flavor is delightfully mild, yet soundly satisfying.
IMPERIAL TOBACCO COMPANY OF CANADA, LIMITED.

To the Electors of London:

At the request of thousands of citizens and taxpayers in general, including people in all walks of life, which includes working men and women, professional men, merchants, manufacturers, business men, financial men, from the humblest citizen up, I have definitely decided to stand as a candidate for the Mayor's chair for 1923, and I think it is only fair to you that I make this announcement far enough in advance (and not wait until the 11th hour), so it will give you plenty of time to look up by record, my reputation and my qualifications, and satisfy yourself that I will be able to carry out my platform and plan.

Building a City

is not different from building a house, or building a business—all that is necessary is to have a definite plan and then work to the plan.

I have been asked what my platform will be, and I can assure you that it has not changed from last year—no influences or special favors have or will change my views—and this platform and plan will positively be carried out—IF YOU SAY SO!

1—Commission Form of Government.

An immediate move to secure a commission form of government, with a City Manager, a Finance Director, and a Purchasing Agent, who will be responsible for all city purchases—together with a small board of directors elected by the people, who will, in turn, be responsible for the appointments they make. The Ontario Municipal Act permits this, and you have already voted in favor of it.

2—Service In All Civic Departments

This will be insisted upon, and 100 per cent courtesy and efficiency will have to be given by all employees. A complaint department will be opened, where EVERY citizen will be invited to make just complaints, or suggestions, and where they will receive attention promptly.

3—Civic Work

All jobs must be given on competitive basis, and the engineer will be compelled to tender along with others and made to do the work within his tender. And any contract let out will have the FAIR or MINIMUM wage clause inserted.

4—London Citizens

only will be employed in the works department—no importations, as it is not necessary; we have plenty of men here to do all our work.

5—No Reduction In Wages

but an increase where it is found necessary.

6—City Hall Salary Reductions (Yes) Some of them

and a more equitable adjustment of salaries where required.

7—A Show-Down from the Street Railway Company

And no purchase of the company at the present time. We will wait. There will be a more favorable time shortly to buy the outfit, if we decide to buy at all. But we will insist that the company live up to Bylaw No. 916, which is a contract they made with the city. Every street intersection where the company has held up work will be paved, and if the company does not pave it voluntarily we will do it, and charge it to them, and then collect it. (Paving accounts have been collected before from them when some of the wise ones said it couldn't be done.)

8—City of London Bill

will be used only for the purpose for which it was intended—EMERGENCY CASES—and not used in putting things over on the citizens against their will.

9—A Pay-As-You-Go Policy

will be adhered to, the amount of work to be undertaken MUST be within our income. No unnecessary debentures will be issued. Our debt must be reduced, and this will reduce taxes.

10—Large Expenditures of Money

must be voted on by the people.

11—No Married Women

employed by the city in cases where the husband is already employed.

12—Settlement of the Gas Question

Will insist on the return to the citizens of the $65,000.00 illegally collected, which the judge said they had no legal right to collect and no moral right to retain. This is a matter for the civic authorities to collect for the citizens, and it can and will be collected.

13—North-End Fire Hall

must and will be reopened.

14—Southeastern Part of the City

will receive better and more street lights, and the city generally will be better lighted. London is the home of Hydro, and is one of the poorest lighted cities in Ontario.

15—Front Street and Wellington Road

will get the proper sewers and drainage that it is entitled to and has been promised for years, and other improvements that are necessary.

16—London West

will get the pavements that they have petitioned for and are entitled too—this is a part of the city that has been neglected too long.

17—The City Hall Question

This has been settled by the citizens on three previous votes, that the building is to be built on the Federal Square, and that is where it will be built the coming year if you will VOTE NO on the proposition that you are asked to vote on at the coming election, as it is unnecessary to have you vote again. The requests of the taxpayers must be carried out. A large portion of the money is already provided for.

18—Reorganization of the Western Fair

This liability will be turned into an asset.

Now, fellow citizens, you are going to ask this question: How can the Mayor carry out this plan and platform without a Council in favor of it, even if it is the wish of the citizens? The answer is: If this proposition is in accordance with your wishes, then elect only the aldermen in your respective wards who will sign this plan and platform, and thereby give you their assurance and definite promise to carry out your wishes, the same as I have done. And then watch their action throughout the year.

I assure you that, should you elect me to the Mayor's chair, you will have a positive chance to know which way each and everay alderman votes on each and every item that comes before the Council, as the YEAS and NAYS will be insisted upon, and not merely a show of hands, as has been the habit in the past, and the same will be printed in the daily press after each meeting.

EX-ALDERMAN G. A.

WENIGE

A Business Man For a Business Man's Job

BIANCHI TO PAY DEATH PENALTY

Slayer of William Fraser Will Be Hanged On January 25.

Special to The Advertiser.

Windsor, Nov. 10.—Frank Bianchi, convicted of murdering William Fraser here on Oct. 1, was today sentenced to be hanged at Sandwich jail, Jan. 25. Mr. Justice Lennox passed sentence.

Bianchi, still weak from the effects of a wound, which he inflicted on himself last week, took his sentence calmly, but had to be assisted from the courtroom.

Mr. Justice Lennox, in passing sentence, stated that there might be a chance of executive clemency in the case. He declared that, in addressing the jury, he had hinted at manslaughter verdict being possible, and that he probably would not have censured the jury had such a verdict been brought in, but he declared they had been justified in bringing in the verdict rendered.

Frank W. Wilson, counsel for Bianchi, declared immediately after the passing of sentence that he would move at once in an attempt to have the sentence reduced to a prison term.

Bianchi sat through the court session this morning with eyes lowered, while several other prisoners, convicted earlier in the court session, were sentenced. When the judge began to address him, however, he fixed his eyes on the bench and held them there, without wavering, even when the fatal sentence was pronounced. It is doubtful if he gleaned the full purpose of the judge's address, however, due to his limited command of the English language.

At first the judge asked him to stand up, but noting his weakened condition, he told him that he might remain seated. Justice Lennox did not don the black cap in pronouncing sentence, that practice having now been made optional.

The judge's voice faltered and almost broke when he came to the fateful words which condemned Bianchi to pay with his life for the crime which he had committed.

LORD BIRKENHEAD CREATED AN EARL

List of Honors For Members of Coalition Party Issued.

London, Nov. 10.—Viscount Birkenhead is created an earl by the honors list of former Prime Minister Lloyd George, issued today, and Baron Lee of Fareham is made a viscount.

Viscount Farquhar is created an earl and Baron Leverhume becomes viscount. The following are made peers: Sir John Bethell, Sir Joseph MacLay and Lieut.-Col. Francis Mildmay. Sir Edward Goulding, barrister and member of parliament for Worcester, was also raised to the peerage.

In the long list of political honors for services rendered the coalition government, Winston Spencer Churchill, former secretary of state for the colonies, is made a member of the Order of the Companions of Honor, which was created by King George in June, 1917, and is restricted to fifty members. The order carries with it no title and is conferred for "conspicuous service of national importance." It ranks next to, and immediately after, the first class of the Order of the British Empire.

TRY TO POISON HEAD OF SCOTLAND YARD

Unknown Persons Sought For by Lesser Officials of Organization.

London, Nov. 10.—Sir William Horwood, chief of Scotland Yard, and commissioner of metropolitan police, is suffering from the effects of an insidious attempt on his life, it became known today. Last night he was seized with what was thought to be a heart attack, but today it became definitely established that he was the victim of malicious administration of poison, the origin of which is unknown.

All the subordinate officials of Scotland Yard have been called to headquarters to assist in the investigation.

It appears that the chief had luncheon at a club yesterday, and in the afternoon was attacked with a severe vomiting speel, which brought on a heart attack. This caused complete collapse. Only drastic remedies, including the administration of oxygen, enabled him to survive the night. This morning he was removed to a hospital, where he still remains in a critical condition.

POINTS OUT DANGER OF FIRES IN FUTURE

Marshall E. P. Heaton Urges Greater Precautions in North Country.

Special to The Advertiser.

North Bay, Nov. 10.—History in the form of devastating fires may repeat itself in the country north of Cochrane unless precautions are taken, according to views expanded at the final out-of-town session of the fire probe here today.

Fire Marshal E. P. Heaton made the statement after S. B. Clement, chief engineer of the T. N. O. had stated that conditions north of Cochrane lend themselves to disastrous fires. Mr. Clement concurred in the views of the fire marshal.

The duties of the railroad in regard to fires in the territory through which the T. N. O. is laid formed the theme for the examination of Mr. Clement and W. A. Griffin, superintendent. These two officials inclined to the opinion that the responsibility of the railroad lay only in preventing fires on its right-of-way and station properties. There was considerable discussion on the value of cleared areas as fire guards, and at one point Mr. Heaton reminded witnesses that there was even a menace in clearings. "For instance," he said, "spectators might acquire cleared areas around towns for the extension of their industries, this forming a greater hazard, unless steps were taken to prevent such action."

REPORT 98 ASSIGNMENTS.

Ottawa, Nov. 10. — (By Canadian Press.)—Notice of 98 assignments under the bankruptcy act appears in the current issue of the Canada Gazette.

ANNOUNCEMENT

You are cordially invited to attend a series of

FREE DEMONSTRATIONS OF BAKING

to be conducted during the week of Nov. 13th at the following stores:

J. A. STANLEY, 285 Wortley Road
JOHN DIPROSE, 266 Dundas Street
C. W. SUMMERS & SONS, 412 Hamilton Road
BERT SUMMERS, 471 Dundas Street
H. E. FOWLER, 1004 Dundas Street
W. S. DEACON, Cor. Craig and Wortley Road

These demonstrations will be conducted by members of the

Educational Department of

E. W. Gillett Company Limited
Manufacturers of
MAGIC BAKING POWDER

Jails Not Strong Enough To Hold Pretty 16-Year-Old Girl Said To Be Horse Thief

Special to The Advertiser.

Parkersburg, W. Va., Nov. 10.—Parkersburg authorities refused to pursue Veneida Smith, pretty 16-year-old girl, an alleged horse thief and jail breaker, into her mountain hiding places today. The high sheriff and his deputies opined, "There ain't no jail that will hold her," following the last escape, when she sawed the bars of her cell window with a tiny blade of steel smuggled into the jail.

Sliding to the ground on a rope made with bedclothes, the "Holy Terror tomboy," as she is known to authorities, evaded pursuit to outskirts of the town, where she secured her pony and galloped away in the direction of Cairo.

Veneida is the veteran of a long string of jail breaks, according to authorities. Once she wrecked her cell with an iron bar because the sheriff refused to give her cigars to smoke. Previously she had broken out of reform school, and numerous efforts of social workers to reform her, were met with this reply, "The devil got me into it, let him take me out."

Parkersburg authorities describe the girl as "pretty as a picture, wild as a deer, hardy as a mountain goat, as hard as nails and able to care for herself anywhere."

PAY LAST TRIBUTE TO WALLACEBURG YOUTH

Special to The Advertiser.

Wallaceburg, Nov. 10.—The funeral of Robert J. Fry, son of Mr. and Mrs. John H. Fry, was held from the residence of his parents, Lafontaine street. The services were conducted by Bro. S. McCalden of the Christian and Missionary Alliance.

Among the very large gathering there were present Brigadier Creighton, Capt. Howes and other members of the Salvation Army.

The pallbearers were: Fred Spencer, Bruce Clarke, Arthur Fry, Dean Fry, Claude and Manley Fry.

Deceased was born in the city of St. Johns, Newfoundland, nearly 20 years ago, but had resided in Wallaceburg with his parents since he was an infant. He leaves, besides his parents, two brothers and three sisters to mourn his loss.

One Dollar Down

Balance $1 Weekly

A whole carload of them in almost every conceivable design, Brass Rails, Continuous Posts, Brass Trimmed, Chilless and Semi-Chilless.

Every standard size is represented and the prices range from

$7.50 to $20.00

SEE SPECIAL WINDOW AND FLOOR DISPLAYS.

ALWAYS BUY ON THE CLUB PLAN---IT PAYS

Phone 5616 **THOMAS** **240 Dundas St.**

London Advertiser

Published by
THE LONDON ADVERTISER COMPANY, LIMITED,
London, Ontario.

MORNING EVENING

TELEPHONE NUMBERS
3670 PRIVATE BRANCH EXCHANGE 3670
From 9 p.m. to 8:30 a.m. and holidays call 76, Business Department; 73, Editors and Reporters; 1174, Composing Room; 36, Circulation Department.

London, Ont., Saturday, November 11.

An Able Leader Quits.

HON. T. A. CRERAR has made a definite announcement regarding his future in the political world. He is out of it as far as being the leader of the Progressives is concerned. His letter of resignation is indicative of the man. There is nothing of a sting attached to it, simply a direct statement of plain facts.

MR. CRERAR cannot agree with the policy of J. J. MORRISON in Ontario, nor can he assent to the belief of H. W. WOOD in Alberta. There were apparently too many people dictating to MR. CRERAR. The Progressive leader differs from MR. MORRISON because he thinks that the movement should be for farmers only, purely a class idea. MR. CRERAR holds that the Progressives are building up in that way the obstacle that is going to prevent them from further successes at the polls, and admits that in the last campaign it was one of the hardest facts he had to meet. Many people outside of the farmers themselves were heartily in sympathy with the policies they enunciated, but they were told that they could have no part in the organization because they were not engaged in agriculture.

In the west he differs with the idea of H. W. WOOD, who is of the school that holds to electing people by vocations, and in this way working out the panacea for our parliamentary ailments. MR. CRERAR cannot accept this view, and there is only one thing left to do, viz., to disagree. Thus he found himself at sharp variance with the two most active and powerful organizing forces in Ontario and Western Canada, and his continued occupancy of the office of leader of the Progressives would have been accompanied by friction and unpleasantness.

It can hardly be urged that MR. CRERAR sought the leadership of the Progressives, or even a position of House leadership. He was urged to take the position in the Farmers' organization, and he has apparently continued in it to the sacrifice of his own private business. When the House began its sittings MR. CRERAR had justification for claiming recognition as leader of the opposition, for he had behind him a following much larger than the Conservatives. He took occasion quite early, in fact within the first hour the House sat, to set at rest any idea that he wanted that position.

His letter of resignation also says that he cannot afford to retain the leadership, as his own private business is suffering by reason of his absence.

It is well that MR. CRERAR took up the matter of fusion between the Liberal and Progressive parties. There has been a great deal of talk on that point, most of it based on lack of information, or emanating from those to whom facts are a nuisance when they desire to make a statement. A working agreement between Liberals and Progressives was met with opposition from men in both parties. MR. CRERAR charges that the opponents in the Liberal party to any understanding with the Progressives were "a small but powerful reactionary element in the Liberal party that today appears to be the special custodian for the time being of the welfare of privileged interests." That is, on the face of it, a hard remark, but it should serve the purpose of making Liberals see to it that if there is reason for the charge, the reason is dealt with quickly and effectively.

In the retirement of MR. CRERAR the loss to the Dominion is greater than the loss to the Progressive movement. T. A. CRERAR is the type of man needed in the parliament of Canada. He won for himself in the last session a big place in the esteem of the people of the Dominion. It is exceedingly unfortunate that differences of opinion regarding the lines on which the Progressives shall work in the future should drive such a man out of the public service of the country.

Four Years Ago and Now.

Four years ago today Canadians were a hilariously happy people. The signal to "cease firing" had gone forth, and the signatures of the warring parties had been placed on a document that stopped war until a permanent treaty was arranged.

It was a day of celebration. It was a day of emotions tumbling over other emotions in order to find some avenue of expression. Homes where there were boys at the front felt a sacred touch that day, and the chairs in the family circle seemed to edge up a little closer in anticipation of the time when the father, husband or brother would join in that circle again.

Yes, it was one grand day of celebration. But it had its breaks. Here was a home where only a week or a month ago the little yellow envelope had come from the war department announcing that the boy had fallen in action. It was not hard to reconcile that death with the knowledge that in a few weeks more it would have all been over and the boy able to come back.

But the boy didn't come back. He was laid away by his comrades in Flanders.

And at that time we were making many national and individual resolutions. We were emerging from the old, and were preparing to put in the new. Had not the speakers all through the war effort been stressing the point that this war was a war to end all wars; that hereafter the nations should sit down together and negotiate rather than slaughter. And our industrial relations were going to be on a different basis. We had learned the lesson of a common sacrifice for a common attainment, and in that spirit we were going to go on to greater things in a newer and a better way. It was a season of visionary perfection, where hopes ran riot with facts, and where ambitions refused to bow to actual conditions.

Our chief thought then was that the men who had gone to the front were never going to be in need. If a man had made the statement on that day that men wearing decorations won on the field of battle would, inside of a short year or two, be selling needles and silver polish from door to door, he would have had a hard time getting home uninjured.

Yet today these very things are taking place. Returned men say that their little button hinders them many times, rather than helps them, in securing places of employment. They fought at the front, yes, but that was four or five years ago, and we are not afraid of German domination now as we were then.

As the nation thinks on Armistice Day, it should think deeply and seriously. There is an individual responsibility as well as a national one, and we should discharge it to the hilt.

Quebec and Ontario.

There may be some reasons why Quebec and Ontario should not get along well side by side, but there are many more reasons why they should be very excellent neighbors.

It is a good thing that now and then we find an apostle carrying this doctrine along with him in his journeys from one province to the other. Just this week we have had S. POULIN, K.C., of St. Johns, Que., in Western Ontario. He has addressed a number of gatherings, principally Kiwanians, and the burden of his appeal has been that there should be, now, and right away, a determined effort on the part of the people of both provinces to put an end to prejudices that have been born of misunderstanding, and that have been fanned into flame to suit the selfish desires of individuals and factions.

MR. POULIN does not try to hide facts or ignore mistakes that have been made. He is willing to admit that there are people in Quebec who object to buying goods from an Ontario firm if the representative soliciting the business is not able to speak to them in the French language. He also claims that there are sections of Ontario where certain factions urge that the people have no right to have a knowledge of the French language. These two classes he terms as the extremists of Ontario and Quebec.

A person does not need to possess a great deal of foresight to see how foolish it is for these two provinces to be pitted one against the other. By location they are neighbors, and there is no power that can place them in any other position.

MR. POULIN and others who carry the word of friendship from one province to the other are doing a good work. They may feel they are reaching only a very few people on these trips when the total population is considered, but the few that are reached can go on and spread the same idea.

Quebec has its problems, it has its language, and so has Ontario. There are points on which Ontario and Quebec will differ now, and on which they will continue to differ, but these do not create a barrier that should be built high enough to allow prejudice and ignorance to do their deadly work without a very serious attempt being made by the fair-minded people of each province to stop it.

The Voters in Chatham.

Chatham had a bit of an election during the week, when it became necessary to elect a member of the board of water commissioners.

In all there are some 2,500 people entitled to go to the polls and mark their ballots on such an occasion. When the counters had finished their work on the night of the election it was found that in all 498 had voted.

Of course, it would be quite easy to make a municipal sermon out of this text, and establish the point that people are not very much interested in what takes place.

In this case there was no big issue. It was one man against another, and either would make a very capable official.

Still it is not advisable to make these Chatham people think they are all right when out of every five only one goes to the polls and indicates any desire about the management of his last available supply of drinking material. In the face of such indifference it might be an easy matter for some chap to edge his way in who would feed the people chlorine in great quantities, or put in soothing syrup or even something stronger.

The Quebec Legislature is doing a fair thing appointing a royal commission to go into every charge that ROBERTS, the Montreal editor, has made in connection with members of the Legislature knowing much about a murder in that province. If these charges can be proven a new aspect would be given to the case. If they are not, then the jail sentence given to the editor will be justified beyond question. A fair statement of fact never beclouds any issue.

LITTLE 'TISERS

Tax dodgers are not numerous locally, but taxi dodgers are.

The poor are always with us, but the rich are generally against us.

When a man's bigger than you are don't call him a liar. You might intimate that he's mistaken.

In a few weeks we'll be looking for that old blanket we used to put over the soft water pump.

Things get out of order now and then. Here we have VILLA in Mexico reported dead, when it was LENINE'S turn to be dead man.

Soviet government and governed in Russia is five years old, and, like all youngsters of that age, never seem to get enough to eat.

Chinese alphabet has been pulled down from 8,000 to 39 characters. No doubt you've noticed how simple it is now to read the laundry tickets.

Ald. May says it is going to cost a lot of money to have a temporary city hall while the old one is being torn down. This could be done in the summer, and the aldermen could make use of the benches in the park.

Galt is determined to keep in the limelight, and just now comes to the front with the announcement that a professional rat catcher is in the city, to work in co-operation with the folks there to make Galt ratless. Some of the folks there have been bothered with the pests biting their toes when they were trying to sleep at night. So if the rats know anything they will get out of Galt and go over to Preston or Hespeler until the campaign is over.

THE ADVERTISER has carried the announcement, stating that it has secured the exclusive rights in this district for the LLOYD GEORGE memoirs, the greatest piece of modern history that has ever been written. It is the aim to give readers the best, believing that they welcome it. LLOYD GEORGE lived on the inside of British diplomatic life during all the dark days of the war, and few moves were made that were not known to him. He is forceful in his address, and not given to covering up facts, or sparing the feelings of those who were not playing the game. His publishers are paying him at the rate of $4.50 per word for this material, and the price that some of the leading Canadian papers are paying for publication rights represents a decidedly large figure.

Your Child's Teeth.

By H. Addington Bruce,
Author of "The Riddle of Personality," "Self-Development," Etc.
(Copyright, 1922, by The Associated Newspapers.)

WITH the progress of medical research, steadily increasing emphasis is being put upon the importance of preventing and repairing dental decay in the early years of life as a protective measure against general ill-health and a great variety of diseases. School statistics show, however, that even today many parents seem to consider the presence of decayed teeth in their children's mouths a matter of small account.

Actually, as cannot be too forcibly impressed upon the attention of these parents, it is a matter of such account that lifelong harm may be done if children are not trained to take proper care of their teeth and if needed dental work in their behalf is neglected.

The occurrence of chronic indigestion is but one of many evils that may befall children burdened with decayed teeth. Their liability to infection by any of the various disease germs to which children are peculiarly susceptible is greatly increased.

So true is this that, as shown by statistics from sundry large cities, the completion of extensive dental repair campaigns among school children has been followed by a gratifying decline in the occurrence rate of children's diseases. Which indeed is what one would naturally expect.

For always the malignity of disease germs is conditioned by the resistive vitality of those they attack. Dental decay means **some degree** of lowering of the vitality. Improve the teeth and automatically more resistance to disease is secured.

Also there is secured greater resistance to fatigue, and a freeing of the system from toxins which, getting into the brain's blood supply, may interfere seriously with mental processes. Dental decay—especially when it involves dental abscesses—has at times been known to occasion actual mental disease. Again and again it is **responsible for some degree of mental enfeeblement.**

As has been proved by experimental testing of the mental abilities of school children before, during, and after the doing of sorely needed dental repair work, **no doubt remains** that dental trouble, when extensive, may cause so serious a mental dulling as to lead to a false suspicion of inborn defect of mind.

But it is in the realm of the physical that its greatest damage usually is wrought. Besides chronic indigestion, it frequently has as a sequel malnutrition, anaemia, or rheumatism. Also, directly or indirectly, it is a source of the glandular troubles so often found in children. And, according to Dr. Joseph Marcus:

"As a result of the local irritation various nervous symptoms may arise, and it has been demonstrated that caries of the teeth is sometimes responsible for nervous manifestations such as habit spasm, facial chorea, headaches, and perhaps epilepsy."

This by no means exhausts the catalogue of ills that dental decay may produce or provoke. Small wonder that medical men and dentists are working in ever closer co-operation, and that all whose business it is to safeguard the public health are more and more earnestly striving to persuade parents to better care of their children's teeth as well as of their own.

LIFE'S LITTLE COMEDIES

The Right Word

COMMENTS ON MAXWELL'S SCHOOL GRAMMAR.

"As If."

". . . meaning, As If someone should say," (Page 103.) The author of "The Right Word" did not find as though used anywhere in the book.

"Whose" Possessive of "Which".

"**Whose** is used for persons, for lower animals, and **even for things without life,** and always to modify the meaning of a noun. It is more common, however, especially in prose, to substitute of **which** for **whose** when the antecedent denotes something without life." (Page 105.)

The Subjunctive Mode.

"The tendency of modern English is to drop the use of the subjunctive mode, and to substitute the indicative." (Page 139.)

In other words, the tendency is to say, "If it is true," and "If he falls" instead of "If it be true" and "If he fall."

Split Infinitive.

"Common errors in speech classified: 9. Placing of adverb between to and the infinitive: He tried to **thoroughly** understand. (Page 258.)

"Caution 5. It is common to insert **an adverb between to** and the infinitive, as, **to bravely die.** This construction is contrary to the best usage, and is objectionable because of the identity in sound between to **bravely** and **too bravely.**" (Page 233.)

To "The Right Word" readers: Follow the varied opinions on the "split infinitive."

"Real."

On page 259 **real,** used as an adverb, is condemned as a common error. The wrong word: He is now **real** well; He runs **real** fast. The right word: He is now **really** well; He runs **very** fast.

Certified.

Judge.

A minister who had few dealings in banking had been tendered his first check in payment of a marriage ceremony. In a bewildered way he went up to the teller's cage and very shyly presented the check.

"The teller, upon turning it over, saw it did not bear his indorsement and passed it back to the minister, saying: 'Indorse the check, please.'

"The minister said, 'Pardon me, I don't understand.'

"'Indorse it on the back,' replied the teller.

"The minister said, 'Oh! Yes, Yes!' He wrote on the back of the check and presented it again.

"The teller turned it over and found the words, 'I heartily indorse this check.'"

THE WEEKLY PRESS

No Coal—No Ashes.

Walkerton Telescope: The Paisley Advocate says that the citizens of that burg feel like rebelling at the high price of coal when they hear of $15.50 coal at Walkerton. Unfortunately "$15.50 coal at Walkerton" is about as much a reality as the cheap coal we hear about in neighboring towns. The fact is that not a pound of anthracite has reached this town yet outside of the high-priced article the coal dealers are offering.

This New, Fast Age.

Kincardine Reporter: In Boston two girls left college because they couldn't smoke cigarettes. When warned by the house mother that if they persisted in smoking they would have to leave, they at once stated: "We're resigning as a protest against the antiquated notion that ladies do not smoke." Ladies, did they say?

Hard On the Doctors.

Tara Leader: The oldest doctor in the world recently celebrated his hundredth birthday, and an English paper regards his case as a triumph for nature over medical knowledge.

May Explain Much.

Simcoe Reformer: With potatoes selling at 15 cents per peck, wheat at less than a dollar a bushel, and other agricultural products at correspondingly deflated prices, manufacturers and wholesalers need experience little difficulty in discovering the cause for a decrease in their demand for their comparatively high-priced commodities.

A Great Big Bouquet.

Thessalon Advance: We have a premier. Ontario's premier is the sort of many who will jump out of bed at night, ring the town bell, have the whistles blow, gather up food, clothes, blankets and boots to fill a train. Shout to the roadmaster, "See that we have the right of way," and to the engineer, "Throw the throttle wide open, Bill," and then to the helpers, "Come along, boys—My God, they are suffering up north." And this premier of ours looks like a coal heaver after he'd been working in the fire zone among the half-naked, the dead and dying, for a couple of hours. We have a premier.

Truly A Great Hero.

Wiarton Echo: There is one hero we have not heard anything about—he is the hero of the Dentist's Chair. The man or woman who can go in there, sit down, look pleasant while the boring machine is at work, or while the dentist is pulling at an old stump that is deeply imbedded and rooted, like a giant oak that has been there upwards of fifty years. That man has the hero of the battle field outclassed.

Press Can Help Them.

St. Mary's Journal: A self-respecting church will not expect free advertising. The church, like every other enterprise, can make much greater use of the press than it has ever done, with great advantage to itself and greater advantage to the world. It should be eager to let all who read know what it is doing and what it is planning to do, as well as what it has done, and there is no better way than through the local paper.

Get Out and Stay There.

Walkerton Telescope: The calling of agents of one kind and another at schools and taking up the teachers' time in the hallway while classes remain idle has been developing into an intolerable nuisance. One day last week teachers of this town were twice called to the door by magazine subscription agents. Teachers do not enjoy this sort of thing, but are more or less helpless against it. The high school board did what we consider a wise act at its last meeting, when the board put its foot down and said: "No more traveling agents at the high school." A placard to that effect will be placed on the door of the teachers' room to warn all intruders of the agent class.

Our Own Country.

LORD DURHAM'S REPORT.

Q.—What was Lord Durham's report?

A.—Lord Durham's report, made to the imperial parliament in 1839, was based upon the rebellions or uprisings of Lower and Upper Canada in 1837-8 as a protest against existing political conditions and resulted in many reforms and the establishment of the united parliaments of the two provinces under a union act.

THOMAS SCOTT.

Q.—Who was Thomas Scott?

A.—Thomas Scott was shot by order of Riel in Winnipeg on March 4, 1870, while the latter held temporary possession of Fort Garry, with the "provisional government."

Your Health

DRINK A QUART OF MILK A DAY.

By Royal S. Copeland, M.D., Commissioner of Health, New York City.

"Milk Makes Men." This is a motto I saw on walls of nearly every office in the well equipped building of the Dairymen's League in Utica, N. Y. A few weeks ago I was the guest of this great organization. They invited me to meet the dairy farmers and study their methods of handling the most important of all the foodstuffs. I was convinced anew of the fact that milk makes men.

The more milk a baby has, the more a child has, the longer the youth continues to drink milk, the stronger will be his body, the bigger his stature, and bigger, more vigorous the man. Milk really makes men.

Milk comes nearest to being a perfect food. It contains the protein for growth and repair, the carbohydrates for energy, the lime for bones, the chemicals for special needs, and the vitamines for development.

There are seventy thousand farmers in the Dairymen's League. They are subscribing to and enforcing all the scientific rules necessary for the production of pure milk. They believe in their product. They swear by their motto, "Milk makes men."

To make sure that the milk is wholesome, the dairy farmers keep good stock. Many of the cattle are tested against tuberculosis. All of them are kept in clean, sunshiny, well-ventilated barns. They are fed wholesome and well-balanced food. The result is that the milk produced is rich and pure.

Milk is a delicate and easily contaminated article. It must be kept cold, in a closed receptacle. It must be pasteurized or protected from fermentation by the greatest care in handling. It must be handled by experts, or it is spoiled and incapable of producing the results demanded.

That milk makes men is one of the facts of the scientific world. It is an essential food. The daily per capita consumption of milk should be increased to one quart per person. It should be the ambition of every city to consume this amount. There can be no surer guarantee of health and long life, for milk does make men.

The Evening Story

THE RUNAWAY.

(Copyright, 1922, by W. Werner).

Lucy Thurber sat up in bed. The long-continued habit of arising promptly at 5:30 each morning had awakened her. She glanced at her watch. It was 5:30 and her neice, Bernice, would not arise until near noon! "I can't stand it another day," Lucy thought.

The house was perfectly still. It was far from the car lines and other traffic rackets. The people who lived in the flat below were away. There was nobody in the house but Lucy and Bernice. The latter had been up until 12. She had gone to a dance with her husband. At 3, after barely two hours and a half sleep, Merwin had gone out on his route—he was a street-car conductor—and he would not be back until noon.

"It wasn't the way I was brought up," Lucy said to herself. "I'm not used to this turning night into day. I hate it. I simply can't stay in bed until noon today. I've already had my necessary eight hours' sleep and I feel as fresh as a colt. But then I didn't go to a dance last night. I sat at home and knit. Oh, hum!" Lucy yawned. In the mirror on the bureau opposite she saw herself, a small, gray, bright-eyed little person of sixty in a flannelette nightgown. The great circassian walnut bed made her look like a baby on a raft; she was lost in it, and it had such cold corners. She yearned for her four-poster at home, with its pieced quilts and old-fashioned wool sheets.

In fact, she yearned for everything that meant home to her. It was very fine at Bernice's. The flat was charming, but Lucy preferred her own little white house with its rag rugs and stove. She wanted to go back to it, but neither Merwin nor Bernice would hear of such a thing. "You're here and we're going to keep you here all winter, Aunt Lucy. There's no sense in your going back to Nineveh to live alone," they said.

All winter! And it was only just November! Lucy shuddered. "I can't stand it another day," she thought to herself, and her lips tightened. "I hate lying abed. I'm fed up on jazz and vaudeville, and the smell of gas takes my appetite away. I haven't eaten as much in the last two days as I would eat for a single breakfast at home. I can't eat. I'm getting sick."

Her eyes filled with tears. She would not own to herself even that what ailed her was homesickness. For the first time in her life she had stayed four weeks away from home; novelty, like tinsel, had worn off her adventure, and now she longed to be back in her own accustomed environment.

"At home," she sighed, "Lotty Pratt will be baking her cakes for Jim's early breakfast, and she will stand at her kitchen window and look toward mine—and I shan't be there. I was a fool to come, but Bernice teased so and I thought I could hold out."

She blinked back the troublesome tears. Should she lie down again and keep still for six hours more?

She sighed again and suddenly she crept from her bed. She stole to the window and looked out. In the scant space between that house and the next she saw snow. Snow had fallen in the night. "Good land!" she gasped. "Who will feed my birds? They'll be coming 'round the back door hungry and there won't be any crumbs or suet for them! I must go home and see about it."

Hastily and quickly she began to dress. The bathroom was between her room and Bernice's, so she could make a few small sounds without being heard. She packed her suitcase and put on her coat and hat. Then with a pencil she scrawled this hurried note:

"Dear Bernice: I am going home. Don't fuss about me. I just happened to think of something I must see to. You've been as good as gold to me, and so has Merwin. With love, AUNT LUCY."

She placed the paper on the bureau. Then with her suitcase in her hand, she stole softly from the room. It was not until she was out in the street that she realized what she had done. This was a great city and she did not know how to find her way about. At that hour it frightened her. She was half tempted to go back, but she remembered that the door fastened with a night lock and she was shut out with no hope of getting back unless she aroused Bernice.

There was a telephone pay station at the small notion shop on the corner. Lucy had been there several times with Bernice, and she went there now. The young Frenchman who kept the shop was cleaning his counters. He ordered a taxicab for her and found out about her train.

"So your going home?" he said. "Well, home is a good place to be in on a morning wis snow, madame."

Lucy loved the way he said madame. He was a really very nice young Frenchman with clustering, curly black hair.

The taxicab came in a few minutes and Lucy departed. She did not have to wait for her train. Once she was on the way she settled back with a chuckle of enjoyment.

It was not long, however, before she began to get faint from hunger. There was no diner on the train and she wondered what she was going to do. It would be noon before she reached the station where she was to change cars and there would be no time between trains to get a bite.

"I'd give anything for a tiny piece of bread and butter," she thought. "Well, I'll just have to starve. This is what one gets for running away." She got out her tiny bottle of smelling salts and was taking a whiff when some one spoke to her. It was the old lady across the aisle. Such a lively, bright-eyed old lady with the trimmest little bonnet on her white hair!

"Come over and breakfast with me," said this old lady. "I need company."

Lucy went over. The old lady had a lunch basket of fruit, hot coffee in a thermos bottle, and chicken sandwiches. "I never can eat a mite of breakfast when I am going anywhere," said the old lady, "so my daughter fixed this up for me. I am making a long journey—clear to Silverton. Do you know anybody there?"

Lucy knew a Mrs. Colburn at Silverton, who also proved to be a mutual acquaintance. All the rest of the way she had a nice time with the old lady. She reached home at the edge of evening.

Lotty Pratt ran right in. "Oh, Lucy!" she cried. "I'm so glad to see you! I thought you were going to stay all winter, and I've been so lonesome without my best neighbor."

Lucy's eyes filled with happy tears. Home did seem so good. "I ran away," she confessed.

"Ran away from the city with its wonderful sights!" cried Lotty. "Why, I've been envying you and the good time you were having!"

Lucy shook her head. She knew what she knew. "I had to come home and look after my birds," she said. "They need feeding when it snows."

Lotty Pratt laughed. "A poor excuse is better than none," she said merrily. "I know why you came home, Lucy. It was because you were homesick!"

SECOND SECTION

The London Advertiser

SECOND SECTION

LONDON, ONTARIO, SATURDAY EVENING, NOVEMBER 11, 1922.

CRERAR FAVORS BROADER VIEW FOR HIS PARTY

Makes It Clear That He Is Opposed to Anything Like Class Movement.

REFERS TO BRITISH LABOR

Tells Winnipeg Gathering That There Are Dangers in Present Policy.

Winnipeg, Man. Nov. 11.—"I would like to see a Progressive organization in every constituency and in every hamlet which would send delegates to a national convention, where the policies would be formulated," declared Hon. T. A. Crerar, in addressing last night the conference of Progressive members here on the subject of party organization.

It is stated in the official report of proceedings issued yesterday that members generally were of the opinion that the Progressives "would be willing to co-operate with all who believed in the principles for which they stood."

Finally a committee was appointed to report on plans for organization, and the discussion will be continued today. There has been no discussion of leadership so far.

The caucus sat until midnight, and the press committee then prepared and issued the following statement:

The need for a national organization to co-ordinate the efforts of all persons in Canada who support the new national policy of the Progressive party in Canada was emphasized at yesterday afternoon's and evening session of the Federal Progressive members in conference here.

A tentative plan for such an organization was outlined by Hon. T. A. Crerar and discussed at length. The meeting was generally of the opinion that a central body was necessary, particularly as the Canadian council of agriculture, which formulated the platform of 1916, was not in politics, and it was necessary that the platform should be revised. Furthermore, missionary work in other parts of Canada was necessary, and other reasons were also advanced by various speakers why a national organization was desirable. The question of the breadth of the Progressive policy was also discussed, the general opinion being that Progressives would be willing to co-operate with all who believed in the principles for which they stood. Members quoted business and professional men who had served on their constituencies' committees in the last campaign, and members whose constituencies were part urban and part rural described the methods of organization in their constituencies. dtlhattvs,Stdo

Want National Organization.

There was some discussion as to who should take the initiative in bringing out proposals for a national organization, some members holding that the initiative should come from the constituencies; others that the members themselves should show leadership and make recommendations, leaving it to the constituencies to pass on the subject. It was pointed out that in the Prairie Provinces and Ontario the provincial political organizations still existed more or less.

The question of finances was also dealt with, and the necessity of a national fund for educational purposes. A committee was appointed, consisting of one member from each province, to take up the matter of a national progressive organization, and report to the committee on Saturday morning.

Must Broaden Out.

Hon. T. A. Crerar spoke with reference to the necessity for a broad outlook in public affairs. "No citizen," he said, "can take the view that he is concerned with the interests of any one section or class, but must consider public questions from the broad viewpoint of the interests of Canada as a whole." Believing the Progressive policies to be in the interests of all Canada, it was their duty to consider how Progressive organizations could be extended throughout Canada.

Mr. Crerar referred to the Labor party in Great Britain, which, he said, when first organized, went much along the lines as laid down in Alberta today, but experience had shown this was not feasible, and they had abandoned the position, with the result that today the organization would be considered by Canadians as being autocratic. A central committee had charge of the funds contributed by the members, and if a candidate did not meet with approval he got none of the funds for his campaign. Mr. Crerar stated that he did not agree with this, but that a central executive and central fund did not necessarily take away the control of the people.

Make It Representative.

"I do believe that we 65 members of parliament should change the policy, lay down new policies, and so forth. Some one must take the initiative," he added. "I would like to see a Progressive organization in every constituency, and in every hamlet, which would send delegates to a national convention, where the policies would be formulated. Could anything be more democratic than that. We make a mistake when we say the evils of the past were due to party organization. They were not due to the party organization. They were due to the patronage system, which existed in both parties until union government checked it. The source of campaign funds is also a matter for condemnation. We should compel the source of all campaign funds to be disclosed." A discussion on the formation of a central organization followed, interest centering on the question of who should take the initiative in the matter. Captain Joseph T. Shaw, R. Gardiner and G. C. Coote, declared that the matter was one entirely for constituency consideration, and that in Alberta the elected members could not be expected to pass on the subject. T. H. McConica, J. L. Brown, and other members held that the members themselves should express an opinion as a guide to the constituencies, and so the matter finally went to a committee to report Saturday morning.

MONOPLY OF BUSINESS FOR LONDON ST. RAILWAY

Report Says No Other Local Transport System Can Be Allowed—Twenty-Eight Cars Should be Relegated to the Scrap Heap as Unfit for Service.

SHOULD HAVE 72,000 PEOPLE IN 1930

The gist of the Bunnell appraisal is contained in the following findings and recommendations:

"The estimated cost of acquiring, rehabilitating and extending the lines of the London street railway in 1925, on the basis of these recommendations, is $2,600,000.

1. That the system be taken over and operated by the city at the expiration of the franchise, March 8, 1925, and that it be operated by a civic commission.

2. That no local transportation system other than those provided by the city be allowed.

3. That 28 of the system's 63 cars be retired from the service, as they are worn out and obsolete, and that 30 of the remaining 35 be converted into safety cars, while the other 5 be retained for exclusive service on the Springbank line (being large, double-truck cars).

Need 37 Cars.

4. The following equipment should be purchased:

Street Cars—

No.	Type.	Seating Capacity.	Ttl.
15	One-man, safety.....	32	60
16	Two-man, safety.....	50	100
6	Double-truck, trailer	50	100

The trailers will be primarily for the Springbank service.

5. All track extensions or track totally rehabilitated should be of paved construction.

6. That service be increased approximately 35 per cent.

7. That the question of freight service be made the subject of further discussion.

8. That the fares be:

City lines—Adults, cash 5 cents (6 tickets for 25 cents); children, cash 3 cents (10 tickets for 25 cents).

Springbank—Adults, cash 10 cents—one way (4 tickets for 25 cents); children, cash 5 cents—one way (8 tickets for 25 cents).

9. That the city assume the normal cost of construction and maintenance of pavement for that portion of the roadway occupied by the railway's track allowance—the railway to assume the additional cost of substructure for the use of the track.

Remove Tracks.

10. That upon the acquirement of the system, the following extensions be made:

(a)—On Quebec street, from Dundas to Oxford streets.

(b)—Colborne street, from Dundas to Victoria streets.

(c)—Wellington street, from Dundas to York streets.

(d)—York street, from Wellington to Richmond streets.

(e)—Hamilton road, from St. Julien street to East street.

11. Track should be removed from the following streets:

(a)—Cheapside street, from Richmond to William streets.

(b)—William street, from Cheapside to Oxford streets.

(c)—Central avenue, from Richmond street to Adelaide street.

(d)—Askin street, Wortley road, and Elmwood avenue, from the Wharncliffe road to Ridout street.

Nearly all this track is of light construction and badly worn.

12. Left-hand turns for vehicle traffic should be prohibited during business hours at the intersection of Dundas and Richmond streets.

13. That future bridges across the river be of sufficient weight and width to carry street car lines in center of the roadway.

14. That wherever possible loops be installed at the termini of lines in lieu of Y's, or cars with double-end control to be used with crossovers.

Re-Route All Cars.

15. Re-routing recommendations:

Dundas—From G. T. R. along Dundas, Wharncliffe to Oxford and return.

Richmond - Hamilton — From Broughdale bridge along Richmond, Horton, Hamilton road to East street and return.

Adelaide-Ridout — From Oxford along Adelaide, Dundas, Wellington, York, Thames, Horton, Ridout, Garfield, Wortley, Briscoe, Edward, Elmwood, Wharncliffe, Beaconsfield, Wortley, York, Wellington, Dundas Adelaide to Oxford.

Dundas-Wharncliffe—From Eleanor along Dundas, Ridout, York, Stanley, Wharncliffe, Elmwood, Edward, Briscoe, Wortley, Ridout, Garfield, Horton, Thames, York, Ridout, Dundas to Eleanor.

Oxford-Wellington — From Adelaide along Oxford, Richmond, Horton, Wellington, High to Tecumseh and return.

Colborne-Ottaway — From Victoria along Colborne, Dundas, Wellington, York, Richmond, Horton, Wellington, Ottaway, Adelaide, Layard, Mamelon, Hamilton to Rectory and return.

Quebec—From Oxford along Quebec to Dundas and return.

Rectory—From Dundas along Rectory to Hamilton road and return.

Short Dundas—From Eleanor along Dundas to Ridout and return.

Springbank—Dundas, along Wellington, York, Stanley, Beaconsfield, Wortley, York, Ridout, Dundas to Wellington.

It will be noted that this proposed change of routes provides for crosstown service, as in large communities.

One Carrying Agency.

In his summary, Engineer Bunnell explains that his report is based upon estimated requirements of the situation in 1925, when the company's franchise expires, and in order to clearly emphasize the facts he submitted the following:

Findings—

1. The area of the city of London, in comparison with its population is large, and the growth will likely be in population other than in area, for a considerable number of years.

2. London's population is now approximately 61,500, and its development along manufacturing and general commercial lines justifies the prediction that the population in 1925 should be furnished by one agency.

3. All transportation requirements will have reached at least 64,000.

4. The only area of the city which will require by 1925, but does not now enjoy street car service, is the section adjacent to Quebec street and north of Dundas street.

5. The interval between cars, for a satisfactory service should not in general exceed 10 minutes.

6. The principle of through routing, now adopted by the company, is sound, and should be continued as far as possible.

7. The use of electric street railway car will furnish the most reliable economical and altogether satisfactory service.

8. With fully 40 per cent of the city's population lying south of the main line of the G. T. R. and the business and industrial districts largely on the north, a satisfactory service cannot be obtained until these tracks are separated from the grade of intersecting streets. The same applies to the C. P. R., but in a lesser degree. n short, this means elevated tracks at railroad crossings or subways.

The Lay-Out of London.

London has existed as a city for many years. Its growth has been fairly constant. The present population is spread over an area of 10.03 miles, while an additional 2,000 people reside just outside its boundaries.

Of late years, the increase has been most rapid in the "annex" and in South London. During the present year, the Western University has commenced construction of buildings on the west side of the river, which, it is expected, will give impetus to the growth in the north end.

London being the chief distributing center for Southwestern Ontario, and owing to the diversity of its business and manufacturing interests, it can reasonably be anticipated that the city will continue to maintain a generally uniform growth. Its population should reach at least 72,000 by 1930.

Existing Transportation Conditions.

(a) London street railway system.

(b) Twelve independent 'bus lines.

The former is handling from 30,000 to 33,000 revenue passengers each day. Its trackage comprises 36.10 miles, including the Springbank line. "Much of this track is of light, unpaved construction, is badly worn, and should be immediately replaced."

DOUBLE DONKEY NOT WANTED IN LIBERAL CAMP

Election in Britain Is Coming Down to the Last Stages of a Race.

WANT LIBERALS TO UNITE

BY HENRY SOMERVILLE.
Special Cable To the Advertiser.

London, Nov. 11. — Conservatives admit that a cold tide is running against them in the agricultural constituencies. Owing to the agricultural depression, farmers cannot pay their rents, and laborers are on starvation wages of twenty-five shillings per week.

The Coalition government let down the farmers by repealing the act, which guaranteed prices for wheat, and also let down the laborers by abolishing the legal minimum wages.

As the largest section of the late Coalition Conservatives is bearing the odium of the party failures, signs are daily becoming more clear that of all parties, the Liberals are gaining most ground. Conservative guns, which have hitherto been concentrated on Labor, now are being turned on the Liberals, regarded as growing dangerous.

Liberal leaders were thought to be excessively optimistic a week ago, when Donald MacLean predicted the return of a hundred members. Today, Liberals predict confidently 150 successes. They are employing with deadly effect the argument against the Tories that a few days ago they were wearing Coalition clothes. Lloyd George is testing his way with the Independent Liberals, with a view to co-operation in the next parliament. It is clear that Georgian strategy is to co-operate with either Conservatives or Liberals, according to whoever has the most need of co-operation, and is prepared to pay the highest price.

Sounding Them Out.

National Liberal headquarters has sent questions to Independent Liberals. They first ask if they will co-operate with the followers of Lloyd George in all Liberal measures and policies; second, if they will undertake not to let differences between the leaders of various Liberal groups interfere with co-operation; third, if they will favor common action between Liberals and Progressive Conservatives in the event of the election giving no party an effective majority.

One Liberal candidate replies to the first question that he will co-operate with Lloyd George in repealing the safeguarding of industries act. To the second question, that he disfavors such things as national Liberal attacks on seats of Liberal Whips Thorne and Hogg. To the third question, that he will have no more "double-donkey," which is the nickname for the coalition.

Hamar Greenwood took on a hard fight in Sunderland, but he is believed to have made headway. Lloyd George and Winston Churchill have both given him strong personal support, the former by visiting the constituency, the latter by letter. Sunderland is a double-barreled constituency, returning two members; there are six candidates, two being Conservatives, two Labor, one Asquithian, and Greenwood himself, as a National Liberal. Thus the other five candidates are all against Greenwood. One of the Labor candidates, Mr. Lawley, is blind, but is an exceptional orator. The Conservatives profess strong confidence, but Sunderland is a town with eighteen thousand unemployed, to say nothing of thirty-one thousand women voters.

ATTORNEY ATTACKS PLEA OF U. S. UNWRITTEN LAW

Attacks Defense in Los Angeles Hammer Slaying Trial—Asks Death Penalty.

Los Angeles, Cal., Nov. 11.—Mrs. Clara Phillips, on trial charged with the "hammer murder" of Mrs. Alberta Meadows, today faced a demand by Deputy District Attorney Burke that the jury give her a sentence of death.

The case will probably go to the jury late Tuesday or Wednesday it was said today, following opening of arguments late yesterday. Burke in a scathing denuciatioin of the defendant to the jury, under which Mrs. Phillips paled visibly, assailed the defense plea of unwritten law as "Un-American, un-christian, and figment of diseased imagination."

Murder will run riot if the name of our state is besmirched by the success of such defense," he said.

ALIBI KING GETS AWAY WITH BRAND NEW ONE

Windsor, Nov. 11.—Thomas Dunphy, 37 years old, of Detroit, known to the Windsor police as "the man of many alibis," offered a new one Friday when he was charged with being intoxicated. As usual, the alibi was sound and he was acquitted.

"It's close to Armistice Day, you know, your honor, and it's hard for a veteran to pass up such an opportunity to celebrate in the right way," Thomas pleaded in his Irish brogue.

"Get back to Detroit, I'll give you another chance," decided the court, and Thomas bowed his way out of court through a lane of smiling officials.

A month ago the "alibi king" was charged with a similar offence, but he saved himself some money by reminding the court that it was the anniversary of his wedding.

CREATES IMPRESSION IN MUSICAL NEW YORK

London, Nov. 11.—(Canadian Press Cable).—Musical critics here accord favorable notice to the initial recital of Miss Mona Bates, pianist of Toronto and New York city. The Daily Telegraph speaks of her touch of peculiar delicacy. "She is capable of yielding her hearers greater enjoyment, perhaps, than is sometimes derived from pianists possessed of more dazzling technique and brilliant style," the Telegraph says.

The Times states that Miss Mona Bates succeeded in creating a very favorable impression in familiar works. "Her performance," the Times says "was fresh and sincere. She is genuinely musical in respect of touch and tone."

Hon. T. A. Crerar Pays His Respects to Mr. Meighen

WINNIPEG, Nov. 11.—"I have seen Mr. Meighen's statement, and am not surprised at it," said Hon. T. A. Crerar today, commenting on the Conservative leader's expression of opinion on the resignation of the Progressive leader.

"Indeed," continued Mr. Crerar, "I would have been surprised if the tenor of it had been any different.

Mr. Meighen has never been able to show any fine appreciation of the amenities of public life in this respect. In two of the most important matters before Parliament last session, the budget and the reference to a committee of the Crow's Nest Pass rates agreement, I opposed the government, and, of course, Mr. Meighen knows it. His statement in Toronto was an effort to make party capital for himself at the expense of the Progressives, nothing more and nothing less."

TURK SITUATION STILL CRITICAL

London Papers Are Fearful, Though Ignorant of Developments—Urge French Help.

London, Nov. 11—The situation at Constantinople, with the Turkish Nationalists wanting the allies to leave and the allies just as determined to sit tight, is still very critical, all the morning papers agree but none of them furnish any definite news to justify their view.

Even the government itself is declared in some quarters to be largely in the dark owing to the difficulty of communicating with the Near East as a result of the cutting of the cable line near Chanak by the Turks. Even this fact is regarded as ominous.

Absolutely nothing can be learned regarding the present attitude of the Angora government and it is equally unknown whether the allied commissioners there carried out their threat to establish martial law in Constantinople. The departure for Lausanne of the Turkish Nationalist foreign minister Ismet Pasha has attracted a great deal of attention here and in some quarters his unexpected start without awaiting Angora's reply to the latest allied note, is regarded with suspicion.

The diplomatic expert of the Daily Telegraph presumes that "Ismet will not endeavor to emulate at Adrianople, Rafet's tactics at Constantinople but it will be interesting to see whether he will endeavor to confer with the Bulgarian goverment on the way to Lausanne."

Delay in settling the troubles in the Near East and in definitely fixing a date for the Lausanne discussions has caused serious anxiety here.

Some quarters have an uneasy feeling regarding the Franco-British relations. The Times says these relations are being severely tested. Editorially it makes a very emphatic appeal for Premier Poincare to make France's position clear, declaring that conditions do not yet exist which would justify their representatives in attending the Lausanne conference.

"The British government knows that the Near Eastern position today is as perilous as war," the Times declares. "Even in the terms of the Mudania armistice, which brought the conflict between the Entente and Turkey to an end, it is not known whether France is prepared to stand with Britain, and, in case of need, act with her. French failure to stand by Great Britain in word and deed at Constantinople might be the signal for a disaster of immeasurable dimensions.

"There may yet be time to avert it, but the sands are running out. Swift and complete accord between London and Paris alone can preclude it, or, should the worst befall, keep it within manageable limits."

Special to The Advertiser.

Paris, Nov. 11.—The Near Eastern situation is deadlocked, while the Turkish Nationalists continue their defiance of the Allies today, according to advices here.

The Angora government rejected the plan negotiated between Refet Pasha, Turkish commander, and the Allied high commissioners to conciliate Allied occupation of Constantinople and taking over the civil administration by the Kemalists. The Echo de Paris says it learned that in a dispatch from Constantihople the Agence Radio declared the situation further complicated by the refusal of the Sultan to obey the Angora government's command to resign.

The Sultan still considers himself chief of 80 million Mussulmen, his secretary announced, according to these dispatches.

GRIM DEATH GUARDS STORE IN LEXINGTON

Three Times Burglars Steal and Each Time They Died.

LEXINGTON, Ky., Nov. 11.—Burglars and thugs are giving the store of Joseph Rosenberg a wide berth. Three times in the past seven years the store has been held up and robbed. In each instance the guilty parties were overtaken within a few days.

The most recent robbery occurred a few weeks ago. Two negroes broke in and stole merchandise. Rosenberg expressed the wish that the robbers should meet a speedy end. A few days thereafter, the mangled bodies of two negroes were found on the Louisville and Nashville Railroad track about 25 miles from the city. Each negro had part of the loot from the Rosenberg store.

Just before that robbery, Rosenberg's store was entered for the second time. The same night a negro was found dead—with his neck broken. In his possession were goods stolen from Rosenberg.

Seven years ago a negro entered the Rosenberg store and held up the proprietor at the point of a revolver. Rosenberg fought him and got the gun. The negro backed into the street, and in the chase that followed, in which the Lexington police and detective took part, the negro was killed.

DISDAIN M'MASTER AS PROGRESSIVE CHIEFTAIN

Party Also Rejects Hoey, Shaw, and McConica as Possible Leaders—Claims Member for Broome Too Moral, and Hoey, Preacher.

CHOOSE SUCCESSOR IN CONVENTION

Special to The Advertiser.

Winnipeg, Man., Nov. 11.—Similies about the Progressive party being adrift on the sea of politics without the guiding master hand of "Tom" Crerar, are now in order. His resignation, tabbed as final and absolute, have been placed with the 65 members of the Canadian House of Commons, who followed his leadership through session of the debates on Parliament Hill, and not without appreciable results for the west.

The resignation was delivered behind closed doors at the Fort Garry Hotel. Not only were the doors closed, closed and minute precautions taken to prevent use of detectophones, but a barrier of chairs crossed the hall leading to the door to prevent the most primitive of dictaphone from being used, the ear, when applied to a keyhole. Crerar had one experience of being snooped upon while in an Ottawa hotel, and being in the home town of the snooper, he took extra precautions.

This barrier of chairs was guarded by a captain of bell hops, who greeted approaches with a string of questions that would make a passport regulation look simple.

In any event the resignation was presented, and there is nothing left for the Progressives to do but to accept it.

Press Barred.

Even though no representatives of the press was admitted, some very authoritative information about the discussion that followed has come forth. The discussion that followed deals with the elimination of probable successors. One of the first names mentioned was that of Andrew McMaster, M. P. for Broome. His fate was sealed by the speech, brief, terse and to the point of a Saskatchewan member.

The gist of his argument ran something like this: "If the Progressives ever hope to become a force as a national party they want a politician as well as a leader. McMaster is a good man—too good—he measures everything on its moral worth, and would make Canada the most blatantly moral country in the world. That is all very well in theory, but it won't do in practice.

"The man for leader is not McMaster. There is only one way to play the game of politics, and that is to do it politically stratagetically, and Andrew will not do. He is too highly moral."

Some person with a Saskatchewan tangent of thought suggested Thomas Henry McConica of Battleford. Then there was a storm. "Why not name Wood, now of Alberta but formerly of Missouri, and be done with it. McConica would be branded as an American without further argument, and that would be bad medicine."

Turn Down Shaw.

It was learned, too, that Mr. McConica has had considerable experience in United States politics. Captain Joseph Shaw of Calgary, was mentioned, but there is small chance of his becoming the leader. Objections were varied, ranging from "He is a radical and has acquired all his theories from his fellow Calgary member, Irvine. Also, Shaw is a lawyer and never will do." R. A. Hoey of Springfield was dismissed with: "Oh, he is another of those expastors."

In all probability a national convention of the Progressives will be called and the leader selected there. Politics, criticism and personal finances were responsible for Crerar's resignation. Criticism has been levelled at the leader from the Progressive's on the one side and from the members of the United Grain Growers on the other. This latter has been all the more acute as this is the first year in which that organization has failed to show a profit.

Politics has been a costly venture for him as he has received only the sessional indemnity of $4,000, and the greatest part of this was absorbed by secretarial salaries, the Progressives making no appropriation to pay the salary of his private secretary, Thomas Whaling.

In Safe Haven.

Political futures are problematical, and Mr. Crerar figured the presidency of the Grain Growers was a safe haven, enabling him to stay at his own fireside, where he has been strongly drawn of late, owing to the death of his younger daughter.

A sample of the criticism levelled at Mr. Crerar appears in Friday's issue of the Tribune, which paper is regarded in some quarters as speaking for the disgruntled faction of the Progressives.

"The Progressive party has lost the services of its leader, Hon. T. A. Crerar, but it has gained in the losing. It is free now to end the course of aimless drifting, setting itself a real objective, work with wisdom and vigor toward it.

"What has passed since the last elections may be charged to experience and written off the books, a new start made upon a course not of negation but of positive action. There are bigger things in the Progressive movement than to say 'We will not oppose.'

Party Must Fight.

"It must become again a fighting force, which, under the leadership of Mr. Crerar, it ceased to be at last election day.

"Mr. Crerar tenders many reasons for resigning. It is quite possible that he does not even know the real reason, which is that he could hardly fail to be uncomfortable in a position in which he was decidedly out of harmony with the movement he was assuming to lead. He is a man of sound personal qualities and business capacity, but in political thought he is a Liberal of the school of the early seventies, with which the Progressive movement has as little spiritual conection as it has with the teachings of Buddha.

"In his valedictory address he strikes out blindly at his discomfort, without ever realizing the underlying causes of it. His resignation of the leadership leaves the Progressive movement no whit the worse, and, indeed, renders possible its resuscitation, because he did not realize the origin of the discomfort he felt in the leadership. Mr. Crerar tried even in his letter of resignation to shape the Progressive movement nearer his heart's desire.

"If it had or could have taken the course Mr. Crerar advised it to take, there would have been no occasion for the resignation, and for that matter there would shortly be no Progressive movement at all, for the letter breathes the essence of Liberal politics as set and directed by the government of the day. The Progressive movement is many times bigger than Mr. Crerar's conception of it.

"The hope today is that the Progressive members of parliament, gathered here in caucus, will express something of its bigness in their deliberations and actions, above all else the objective of the movement must be defined and its goal clearly set before it.

"Before the elections it was a force moving definitely in the direction pointed to by the sentiment of the people. Since the election it has been floating aimlessly as a chip on the political stream.

Has Passive Mind.

"It has ceased to fight; it is content with a pasisble attitude. 'We will not try to initiate, and we will not oppose,' might have been its slogan. It needs a new platform, a platform expressing and developing the underlying principles of the movement, not one made up for the exigencies of the moment. If the platform neglected even to mention the tariff it would be better than the condition under Mr. Crerar's leadership, when the windy war of words on this outworn topic was made to appear the all and end of the Progressive party's existence. It requires a platform vigorously alive and truly progressive.

"These three, then, an objective, a platform and a leader—the order of precedence is the order of importance too—must be the work of the Progressive members in their deliberations today and tomorrow if the Progressive movement is to prove equal to its tremendous opportunities for shaping the political thought of the Dominion in the years to come."

NO EASY M... FOR LEAD... HANDLE

Crerar Grew Up ... gressive Movemen... Him Since the ...

WELL LIKED AT ...

Men of All Parties H... Regret That He Has ... Politics.

Special to The Advertiser.

Ottawa, Nov. 10.—Although some months past the early resignation of Hon. T. A. Crerar from the leadership of the Progressive party was regarded in political circles as highly probable, and during the past week or so as practically certain, the actual announcement of his practical retirement from public life was received at Ottawa—where men had come to know and like him—with something of a shock and with no little regret, even among men of a party other than that to which he had given adherence, and of which he was practically the father.

The further intimation that he would resign his seat in Marquette, and thus sever his political connection entirely created surprise, and further, regret, for although Mr. Crerar's political career dates only from the fall of 1917, and although he could never be regarded as an aggressive member of Parliament, he was, during his brief tenure, a very potent factor in Canadian politics, and a member whose utterances, while not frequent, always constituted valuable contributions to any debate in which he participated.

Not All Business Reasons.

"Business reasons," compelled Mr. Crerar to resign. A perusal of his letter of resignatino, however, creates the belief here that even had "business reasons" not existed, he would have retired any way.

A decentralized party, which does not believe in organization, and certain of whose members subscribe to the belief that a member of Parliament is not a representative of the Canadian people, but a delegate of the class which elected him, is a hard party to lead.

Mr. Crerar's leadership was a process of interesting evolution. He joined the Union government in 1917 as the representative of a party still in embryo, or rather of a movement. He gave loyal service to the Union government until 1919, when he decided that the reasons for its creation had ceased to obtain, and he took a seat on the "cross benches" in the old museum. Round him gradually there gathered a small group of Independent throw-offs from the other parties whose numbers were increased by the straight (and first) Progressive victors in the federal by-elections of Victoria, Glengarry, North Ontario, Assiniboia, and Temiskaming, Messrs. Caldwell, Kennedy, Halbert, Gould and MacDonald.

Where Name Came From.

Prominent among the "Across the benchers" were Clark of Red Deer, Wright of Battleford, Johnston of Last Mountain, Thompson of Qu'Appelle, and others. The name, "Progressives," was first applied to this group by Clark of Red Deer, and Mr. Crerar was, by common consent, regarded a leader. When later the movement had progressed in the country, and the party became a realized factor in Canadian politics, his leadership was formally conceded by the organizations, and he agreed to take the position for a limited period. After the last election he marshaled behind him 65 members, but declined to assume the role of official opposition leader, or to accept the salary attaching thereto.

His leadership has been fraught with difficulties of a peculiar nature. Impatience of party discipline or restraint is naturally a marked characteristic of a party which was formed (paradoxical as it may seem) in opposition to partyism. Moderates and extremists make up the Progressive forces in the Commons, and the great majority were, upon entering the present Parliament, absolutely lacking in parliamentary experience. Some came intent upon bludgeoning their way toward reform, and these were hard to handle. It was the task of Mr. Crerar to hold the more pugnacious in check, and to teach that more could be gained by reasonable compromise than by uncompromising importunings.

A Hard Place To Fill.

He never really led in the sense to which the word applies to the leadership of such men as Laurier or Borden, for the simple reason that the bulk of his followers were not amenable to or trained to being led.

His successor will have the same trouble without possessing the same experience.

To his former followers, Mr. Crerar leaves a fund of advice. Having freed his hands, he takes this first opportunity to warn Messrs. Morrison and Wood that their doctrines of class consciousness are political heresy, and those who follow them will get nowhere. He has advised against the demand for immediate abolition of tariffs, and has declared that policies should be general and not specific in character. Others have learned the wisdom of such a principle.

Predictions to the effect that Mr. Crerar may later find his way to the treasury benches of the King government are regarded as badly founded. The reason advanced by him for retirement renders such a possibility more than remote.

He never loved politics for their own sake anyway, and his present retirement is likely to be permanent. Important developments, however, may be looked for following his resignation and realignments may be forced through the difficulties facing his successor.

THINK POISON PLOT IN CHICAGO DEATHS

Police Hold Woman for Murder After Exhumations of Husbands' Bodies.

Chicago, Nov. 11.—The bodies of two men and a woman believed by the authorities to have been the victims of poison plots, were exhumed for examination yesterday on a criminal court order, after chemists declared sufficient poison to kill several persons had been found in two other bodies already exhumed.

Three of the five bodies that have been exhumed are those of former husbands of Mrs. Tillie Klimek, whose fourth husband, Jos. Klimek, is in a local hospital recovering from poison which he claims was administered by his wife. One body was that of a former husband of Mrs. Nellie Sturner Kulik, said to be a neighbor and relative of Mrs. Klimek, while the body of the women is that of Mrs. Rose Ghudzinski, a cousin of Mrs. Klimek.

Charges of murder were placed against Mr. Klimek and Mrs. Kuluk yesterday by the police and Mrs. Klimek was booked for attempted murder and Mrs. Kuluk as an accessory in connection with the poisoning of Klimek.

DAUGHTER OF LORD WEDS CLERK IN TOBACCO STORE

London, Nov. 10.—Society had a new sensation Friday, when Alexander Knollys, daughter of Viscount Knollys, lord in waiting to Dowager Queen Alexandra, was married to Richard Checkley, clerk in a tobacco store. Viscount Knollys was former secretary to King Edward.

COBALT FIREMEN THREATEN TO QUIT

Volunteer Department Supports Chief in Demand For Extra Pay.

Special to London Advertiser.

Cobalt, Ont., Nov. 10.—Members of the volunteer fire brigade are threatening to resign in a body because Mayor Pipe has decreed that Chief Wilkes and Fireman Webster of the permanent Staff are not to be paid extra for their services at the fire which destroyed the O'Brien mill on Labor Day.

The mill was situated outside the municipality, and when the company paid the $126 bill rendered, the mayor ordered that $17 earmarked for the paid men be struck off. The volunteers thereupon notified his worship that he was interfering with an established custom, and that they would resign if he did not rescind his orders.

As a come-back the mayor says he does not "give a hang" for precedent merely as precedent, and that if the volunteers thought it their business to interfere with the relations between the town and its employees, that was their affair.

SET RED CROSS SUNDAY IN U. S.

Washington, Nov. 10.—President Harding Friday issued a proclamation designating November 12 as Red Cross Sunday, and inviting the attention of the people to the annual membership roll call of the American Red Cross.

CARRYING POISON TO SCOTLAND YARD

London Amazed at Plot Which Aimed To Kill Head of London Police.

London, Nov. 11.—Stricken by a poison plot, which extended into the sacred precincts of Scotland Yard itself, Sir Wm. Horwood, commissioner of the London police, is in the shadow of death today.

A bulletin issued from his bedside said that Sir William had passed a good night, but that his condition was still critical as a result of having eaten poisoned candy, which was smuggled into his office in the group of buildings which house the leaders of Britain's world-famed secret service, the citadel of those who war on crime and criminals.

The police commissioner is suffering from arsenic poisoning. Apprehension of the person who sent him the deadly candy is hampered by the fact that his secretary, who also sampled the sweets, found they had an unpleasant taste and threw out what remained of them.

The poisoning has created a sensation throughout all Britain. Investigation developed that during the period immediately preceding the attempt on his life, Sir William received many threatening letters. He was carefully guarded whenever he left Scotland Yard. It was known, of course, that he had many bitter enemies in the underworld, but that they should attempt to assassinate him in his office, surrounded by the pick of the empire's secret service agents, seemed preposterous.

Two weeks ago, a box of chocolates was delivered at the commissioner's headquarters. The assistant commissioner opened the box, and immediately became suspicious. He handed it over to a detective for analysis and investigation, but so far this inquiry has been without result.

"TIGER" PREFERS SEAT WITH DRIVER

Warrior of France Starts Out in Drizzle on His Speaking Trip to America.

Special to the Advertiser.

Paris, Nov. 11.—The "Tiger" fared forth today on his conquest of America. Just as the first faint glimmering of dawn was visible through a drizzling rain, Georges Clemenceau, garbed as if for a night visit to the trenches in war time, sallied out from his home, in Rue Franklin, and entered an automobile for the drive to Havre.

"It's an adventure. I don't know what the result will be, but I'm full of confidence," the old warrior said, as he posed for a throng of photographers, striving for a view of him saying "au revoir" to France, as he starts on his American speaking tour.

"They're crazy, these photographers," Clemenceau muttered, as the flashlights boomed. Three friends entered the warm interior of the limousine, while Clemenceau climbed up beside the chaffeur on the front seat, exposed to the chill of the early morning wind and the penetrating drizzle.

"Aren't you afraid of the cold breeze?" asked a bystander. The "Tiger" wiggled his bushy brows and snapped, "Bah, the breeze doesn't worry me like the stuffy atmosphere inside. I'll reach Havre better this way."

A delegation of friends, headed by Andre Tardieu, went to Havre on the boat train to see Clemenceau off. They carried Clemenceau's baggage. He travels light.

As the delegation was speeding to the coast in the comfortable express train, the aged ex-premier was tearing ov · the wet highways on his 150-mile drive, the wet breeze whistling past his ears, sitting up beside the driver.

WALLACEBURG CREW MAKES FIRST APPEARANCE HERE TODAY

Queens and Varsity Are On Edge For Crucial Game At Kingston

WILL SEE DOUBLE-HEADER RUGBY BILL

entral Collegiate Will Be Curtain-Raisers At 1:30 —Will Test Out Latter.

HE rugby fans will see a double bill this afternoon with the local Elks and Central Collegiate Firsts doing a preliminary to the main tilt of the afternoon between Wallaceburg and Coach Rowan's local rearguards. The first game starts right with the luncheon dessert, at 1:30. The main mix is scheduled to start sharp at three.

The Londoners held a good workout last night, Dyer, Kinsman and Sanford being the only absentees when the roll was called.

The Londoners have held the cellar position all season, but this afternoon they aim to discard the "blinders" and pull up or even terms with the boys from the banks of the Sydenham. They should, as today they'll have a team that with training and a dy diet of workouts would make a good job of losing to either Petrolea Sarnia good teams as they are.

Same Back Division.

Cline will not be playing today, as he has gone back to Hamilton to ssume hospital duties, but the same back division which played against Petrolea will be used, Goodman doing most of the booting

The line will not be changed much either, and practically every man will be given a chance to play some part of the game by Coach Rowan, especially the younger players who will make the nucleus of next year's team. Neither Coach Rowan nor Manager Erie Nelles were certain how the team would line up at the start this afternoon. Wallaceburg will use the same lineup as they have been struggling along with all season and which has given a good account of itself every time out.

It might possibly be the last game of the season here, as, if Sarnia defeats Detroit at home this afternoon the game with Sarnia here on November 18 might not be played, especially if the O. R. F. U. starts to hustle along the play-offs.

Prelim Mix Good.

The Elks and Central Collegiate are both good drawing cards as a result of the clever games they put up against Sarnia Collegiate and Hamilton Collegiate teams both pointed for the championship of the O. R. F. U. interscholastic series. Central Collegiate meets the winner of the St. Thomas C. I.-Sarnia C. I. series in a sudden-death game probably next Saturday, and today's clash with the Elks should give them an idea of what they are up against especially if Sarnia wins out.

The Elks made a wonderful showing against Sarnia Collegiate, and for three quarters looked like Jack Newton's border protegees look as if they'd forgotten all their mentor has taught them in the last two years, which means quite a powerful bit of forgetting.

If Central defeats them today or makes the battle an even one, it will give the local Collegians a line on their chances in the sudden-death affair. Elks are the best test they could have, and if they have any bad weaknesses the Southsiders will be sure to find it. The Central will have a week to straighten up, and they should make it mighty interesting for either Sarnia or St. Thomas, though with the Sarnians' big lead it looks like the Blue and White will be the opposition.

ELMWOOD CLUB HAD GOOD YEAR

B. Kilbourne Will Head South Side Club This Year.

The eleventh annual meeting of the Elmwood Bowling Club was held Friday evening, Nov. 10. The treasurer's report was received and showed a prosperous year, the cash balance being well on the right side.

At the election of officers for the new year the following were placed in office: Honorary president, Messrs. A. McQueen, Hon. C. S. Hyman, Major Gordon Ingram, George C. Mitchell, John Duncan, C. Howard, George Grant; president, F. B. Kilbourne; first vice-president, R. P. Haskett; second vice-president, P. Robinson; secretary, C. E. Speiran; treasurer, A. M. Hunt.

Membership committee—R. P. Taylor, J. Taylor, F. Cott, C. Mitchell, P. Doig.

Games committee—W. Westcott, C. Bilborough, F. Chambers, C. Morrison, P. Doig.

Special tournament committee — O. Hidley, H. A. Kompass, Dr. R. D. Jarvis, F. Kilbourne, C. E. Speiran.

Representatives to W. O. B. A.—F. B. Kilbourne and C. C. Gordon.

JOIN OUR
RED BIRD BICYCLE XMAS CLUB
$1
Secures a RED BIRD for Xmas. A few small payments between now and Xmas, and you can have a RED BIRD delivered.
Think of the joy for that Girl or Boy
Bicycle & Motor Sales Company
SEE G. A. WENIGE.
The Man That Made Walking Expensive.
425 Wellington St. Phone 3182
xt

THISTLES MEET ON WEDNESDAY

Annual Conclave of North Siders Is Important One.

Thistles hold their annual meeting on Wednesday night at their north end clubrooms. The northern curling club has some weighty matters up for discussion at this annual conclave, and a full attendance of members is requested, in view of the importance of the business to be dealt with.

The election of officers will take place, and it is probable that the question of again starting the industrial curling league will be put before the meeting, instead of being left to the games committee.

Last year the league fell through because of the weather conditions making the carrying out of the schedule an utter impossibility, but it is felt that with normal weather the league would be a great success.

Tom C. Benson, 1922 president of the Thistle Curling Club, will preside at Wednesday night's meeting.

C. R. DANDO HEADS GALT GRANITE CURLERS' CLUB

GALT, Nov. 10.—The Galt Granite Curling Club held its annual meeting this evening, with a good attendance. Excellent reports were presented, and optimism prevailed as to the coming season. While Galt has been left off the itinerary for the tour of the Scottish curlers, the Granites decided to request a visit from them.

The election of officers resulted as follows: President, C. R. Dando; vice-president, T. E. McLellan; secretary-treasurer, J. S. Webster; executive, Leon Shupe, R. L. McGill, Hugh Walker, R. A. Brisco, E. M. Grove; rink manager, John Macdonald; Tankard skips, C. E. Knowles and R. J. Spalding; district cup skips, Dr. D. Buchanan and F. H. Palmer.

GAME WITH WOODSTOCK COLLEGE IS PUT OFF

The football game scheduled between L. C. I. First and Woodstock College yesterday was cancelled at the last moment, due to the unwillingness of the latter to defray half their expenses, as was agreed upon at first.

A phone call was sent in from Woodstock to the effect that the team would not come to London unless their entire expenses were paid. When they were informed by the local collegians that not more than half this amount could be raised the game was cancelled.

The Central C. I. team, however, has arranged a game with the Elks for this afternoon as a preliminary to the O. R. F. U. contest.

REMINGTON U. M. C. AMMUNITION AT
BROCK'S
The Sporting Goods Store of London.
111 Dundas St., Corner of Talbot.
ywt

Kola

"An old friend from the start"
Price
Kola Standard or Kola Krust
ONE DOLLAR
The Prince of Wales Shape
JUST one of those stylish, up-to-date patterns that you can rely on finding among the extensive range of Kola Briars. The latter are made in over 100 different shapes and sizes and you will have no difficulty in finding one to suit you.
Insist on getting the genuine Kola Brand

FACULTY CAGE LEAGUE STARTS

Pre-Meds, Arts '23 and B. A.-M. D.'s Win Openers.

The Arts section of Western's interfaculty basketball league started off its schedule last night with three games.

Pre-Meds. defeated Arts '26 by a 15 to 2 score; Arts '23 cleaned up on Arts '24 13 to 4, and the awe-inspiring alphabetical B.A.-M.D. crew got a one-point verdict over Arts '25.

The teams displayed some fine basketball for a first start, and the league promises some fine games as the season progresses.

The teams:

Arts '26—Gemmell, Grant, Stewart, McFarlane, Fox.

Pre-Meds. — Lindsay, O'Mulvaney, Laurie, Cole, Drillard.

Arts '24—James, Walker, Hambly, Talbot, Taggart. Sub., Brown.

Arts '23—Beemer, McWilliams, McCallum, McGregor, Thompson.

B.A.-M.D.—Andews, Rose, McMann, F. Rose, Bigelow.

Arts '25—Barton, Morris, Hungerford, Woonton, Gray.

School Elevens Tie In Third Straight

Empress and Chesley Teams Decide to Split Honors.

For the third time Chesley Ave. School played a 0 to 0 tie with Empress Ave. School for the public school soccer championship.

Empress had only one chance to score, when one of the Empress forwards had the ball, but he shot wide at the Chesley goal. Both teams showed up well, keeping most of the play around the center of the field.

The stars for Chesley were Pook, Patterson and McLean. While Wade, White and Thompson were the Empress Ave. pick.

It was decided that one of the schools hold the cup the first six months and the other school hold it the last six months.

The line-up:

Empress Ave.		Chesley Ave.
R. O'Brien	Goal	R. Askew
P. Nevin	Full Back	A. Pook
A. Fidler	"	F. Cake
A. Charlton	Half Back	D. Patterson
B. Stelson	"	M. Blake
J. Wade	Forward	R. Williams
A. White	"	G. McLean
G. Thompson	"	H. McIntosh
Rossiter	"	A. Tingey

WALLA WALLAS WIN SILVER CUP THIRD TIME

For three consecutive times the Walla-Walla five pin bowlers of the Liberal Club have won the silver cup. Scouts were their victims this trip. The scores:

Scouts.		
G. Dwyer	204	156
D. Palmer	174	129
M. Munro	125	107
J. Banks	119	120
W. Hodgins	125	184
Totals	747	696
Walla-Wallas.		
R. Mercer	160	136
W. Freel	149	140
W. Teatro	173	212
A. Robson	138	142
Capt. McDonald	154	129
Totals	779	763

OTTAWAS ANGLE FOR JACK DARRAGH'S CONTRACT

Ottawa, Nov. 10.—The Journal carries the following on its sport page today:

Ottawas are angling for the return of Jack Darragh, the flashy right wing player of the former champions. For the past month negotiations have been conducted between Tommy Gorman and the big wing man, and Jack is said to be on the point of capitulating. Darragh retired last season at the height of his career.

Ed Gorman, a promising local amateur, has given notice that he will try out with the Ottawas at the start of the season, though he has not signed a contract, and might not possibly do so. Before taking the leap Gorman wants to convince himself that he is N. H. L. calibre. With Gorman added, Ottawas would have no defensive worries. Frank Nighbor says he is through, but when the ice starts to form the chances are that Frank will sign up.

T. GIBBONS WOULD TAKE ON BECKETT ON NOV. 7

Chicago, Nov. 10.—Tommy Gibbons, St. Paul light heavyweight, has asked for a chance to take the place of Battling Siki against Joe Beckett, English heavyweight. The Siki-Beckett match was set for Dec. 7 in London, but was barred when the French boxing commission suspended Siki for nine months because of his conduct at the Frunier-Balzac fight, when he struck Frunier's manager.

FRANK SHAUGHNESSY (McGill).

DEACON WHITE (Edmonton).

Both are former American players now coaching Canadian rugby teams. Deacon White's Edmonton team looks like likely winners of the Western Canada championship.

PIMLICO RESULTS.

First race, 5½ furlongs, two years—Listen Dearie, $13.80, $5.50, $3.40, won; Eldorado, $3.90, $2.90, second; Romping Home, $2.90, third. Time 1:07. Pay Dear, Joan, Cisque, The Gaff, Sultan, Rhine Gold ran.

Second race, 4 years and up, steeplechase, 2 miles — Gimme, $24.70, $8.70, $5.80, won; Briganna, $4.30, $4, second; Lucky Find, $11.10, third. Time 3:54 1-5. Overmatch, John Austin, The Trout, Vox Populi II., Debadon, Frank B. ran.

Third race, mile and a furlong—North Wales, $11.30, $5, $3.70, won; Huonec, $7.80, $5.30, second; Dark Horse, $16.90, third. Time 1:55 1-5. Dark Hill, War Victor, On High, Feodor and Sunnyland ran.

Fourth race, mile and a sixteenth—Kellerman, $52.70, $7.40, out, won; Emotion, $2.80, out, second; John Paul Jones, out, third. Time 1:46 3-5. Bonus ran.

Fifth race, one mile—Oui Oui, $13.10, $6.90, $5.30, won; General Thatcher, $22.20, $12.50, second; Solisa, $4.70, third. Time 1:40 1-5. Untidy, Bright Tomorrow, Miss Smith, Frank G., Vigil, Comixa, Marie Blanche, My Own, Powwow, Cyclops, How Fair ran.

Sixth race, 5½ furlongs—Merry Land, $9.10, $4.50, $2.90, won; King Charming, $9.10, $4.20, second; Peddler, $3.30, third. Time 1:07 1-5. Red Wreath, Sylvan Spring, Verna, Princess D'Ouilly, Margaret Loretta ran.

Seventh race, 6 furlongs—Dexterous, $48.30, $18.10, $8.50, won; Wraith, $12.80, $7.10, second; Saddle and Boots, $3.50, third. Time 1:12 2-5. Cum Sah, Crank, Arrow of Gold, Polythia, Effare, Royal Charlie, Dunce Cap, Toil and Wellfinder ran.

DADE PARK RESULTS.

First race, 2-year-olds, 5½ furlongs—Beach Beauty, $8.30, $4.70, $3.10, won; Galford, $3.70, $2.80, won; Kukamo, $5.80, third. Time 1:08. Mammon, Albert L., Kelnoth ran.

Second race, 6 furlongs — Lieut.-Colonel, $15.90, $9, $3.50, won; Mab, $15, $6, second; Crestwood Boy, $2.80, third. Time 1:13 3-5. Leonora P., Bill and Coo, Slippery Silver, Carrure, Surmount, Sandalwood, Cleopatra Boy, Molinero ran.

Third race, 5½ furlongs—Soldier II., $8.90, $4.40, $3.40, won; Fighting Cock, $3, $2.50, second; Ted's Plum, $4.20, third. Time 1:08 2-5. Panna, Futurette, Marjorie Wood, Miss Edna, Back Taps, Slump Jr. also ran.

Fourth race, 6 furlongs — Abadane, $2.60, $2.70, $2.40, won; Brilliant Ray, $3.70, $3.10, second; Tuscola, $3.40, third. Time 1:12. Bluestone and Auntie May ran.

Fifth race, 6 furlongs—Grace E., $4.70, $2.70, $2.90, won; Graysson, $3, $2.90, second; Frank Boyd, $9.70, third. Time 1:13. Dadja, Canteen Girl, Batty H., Silence, Herald and Machiavelli ran.

Sixth race, one mile—John Hosher, $6.10, $3.10, $2.90, won; High Gear, $2.70, $2.60, second; Jacobeau, $4.10, third. Time 1:38 2-5. Ravenswood, Our Betsy, Carnarvon ran.

Seventh race, mile and a sixteenth—Normal, $46.70, $17.50, $6.60, won; Eleanor S., $5.20, $4.10, second; Dimples, $6.50, third. Time 1:45 1-5. Black Betty, Tulalip, Uncle Velo, Caprock and Billy Starr ran.

PIMLICO ENTRIES.

First race, consolation steeplechase, selling handicap, 3 years and up, 2 miles: Vox Populi II., 130, aRed Clover 130, Nat S. 130, b-xDebadon 130, cJno. Austin 135, xEarlocker 131, Rocking Horse 130, aCourteous 137, bLemarsouin 135, Keltie 136, cCrest Hill 144.

a—Harrison entry.

b—Stockton entry.

c—J. H. Lewis entry.

Second, for 2 years, claiming, mile: xFaith W. 102, xHillhouse 105, xLittle Hope 102, xFlying Devil 105, Blue China 107, xMajority 110, Hoy 115. xWinner Take All 107, xMargaret Loretta 102, Scarecrow 110, Poor Sport 105, xSea Tag 102, Primus 110, Evelyn Sawyer 112, Paula Shay 107, xRocket 102.

Third, 3 years and up, selling, mile and a sixteenth: xMollie Barnes 107, xJacques 114, xThe Roll Call 105, Ross R. 110, xMiles S. 108, Crossless 107, xGazinita 98, Royallieu 108, xPolly Wale 105, xJarefeu 109, xTribune 108, xRoyal Duck 114, xPicnic 105, xTingling 104, Invigorator 110, John Morrill 107.

Fourth, Pimlico Cup, $10,000, handicap, 3 years and up; 2¼ miles: Exterminator 126, aBoodles 108, Paul Jones 98, aTryster 120, Captain Alcock 106, Lady Emmeline 95.

a—Greentree Stable and Westmont entry.

Fifth, handicap, 3 years and up, mile and furlong: Best Pal 126, Pollyann 114, xLeghorn 102, Tufter 107, Hephaistos 111, Bluffer 107, Athelstan 105.

Sixth, 2 years, mile: Boys Believe Me 105, aBest Love 112, Blue Hawk 105, Pettifogger 100, Belphrizonia 102, All American 100, Insulate 97, Osprey 103, aScarlet Bugler 105, Wilkesbarre 105, Home Stretch 100, Luminist 105, Crochet 102.

a—J. B. Smith and J. E. Madden entry.

Seventh, handicap, 3 years and up, claiming, mile and a half: Duc De Morny 105, xFreezy Sneezy 105, xKnight of the Heather 109, xYorkist 100, xGallivant 100, Sun Dial 105.

Weather clear; track fast.

xApprentice allowance claimed.

DADE PARK ENTRIES.

First race, allowances, 2 and 3 years, 6 furlongs—Erskindale 109, Isoscles 109, Boy From Home 114, Prologue 109, Lettie Lorraine 111.

Second race, claiming, 3-year-olds and up, 7 furlongs—Blossom House 102, Smart Guy 105, xGem 107, Green Gold 115, Uncle Sonny 102, xRuby 107, xOrlova 112.

Third race, allowances, 2-year-olds, 5½ furlongs—Royal Maid 107, Miss Collette 107, Lily M. 112, Put and Take 112, Bedazzle 107, Vilma M. 112, Belle Amie 112.

Fourth race, claiming, 3-year-olds and up, mile — xSlippery Silver 97, Amanda 102, Grace Daugherty 102, xGrayson 105, Miss Caltha 97, Twinkle Blue 102, Lugs 105.

Fifth race, handicap, 3-year-olds, mile and a furlong—Plus Ultra 95, Dantzic 104, Radio 111, Runquot 103, Lady Astor 107, United Verde 116.

Sixth race claiming, 3-year-olds and up, mile—Bill and Coo 97, xMahony 100, Bojul 105, Surmount 105, Montjoy 100, xTopmost 100, Harvest King 105.

Seventh race, claiming, 3-year-olds and up, mile and furlong—xLight Wine 97, xBarnley 100, Spectacular Girl 102, Like Feld 105, xPrunella 100, Edith K. 102, Phelan 105, xMallowmat 100, xBlack Thong 100, Walnut Hall 105, xMiss Prosperity 97, Tamper 100, Hope 102.

Weather clear; track fast.

x Apprentice allowance claimed.

GALT A. A. WILL HAVE TWO O. H. A. OUTFITS

GALT, Nov. 10.—The G. A. A. A. will enter teams in both the junior and intermediate series of the O. H. A. and, in addition, will operate a junior city league. The association will nominate R. Wylie Wilkinson for re-election to the O. H. A. executive, and J. P. Gravelle will represent the club at the annual meeting. Negotiations are now under way with a well-known professional player to coach the local teams. The intermediate players will commence training next week. The proposed trolley league grouping is indorsed here.

ST. MIKES BEAT R. M. C. IN FIRST

3--1 Score Indicates Closeness of Struggle.

Varsity Stadium, Nov. 10. — St. Michael's College of Toronto and Royal Military College met here today in the first of home and home games for the intermediate intercollegiate championship. There was a fair attendance, and conditions were ideal for rugby.

Referee—Ross Craig, Hamilton.
Umpire—H. Glassford.

First Period.

Play in the first period was fairly even, and nearly in centre field. St. Mikes made 40 yards in successive line plunges, and end runs, only to lose the ball for an illegal kick formation when in a scoring position. R. M. C. were penalized for interference, and set back to their own 35-yard line, but Price's kick was muffed by O'Brien, and the Cadets dribbled to the deadline for the only point of the period. R. M. C., 1; St. Michaels 0.

Second Period.

There was no scoring in the second period, the Cadets had St. Mikes backed in on their own goal line at one stage, but a muff of Furner's kick gave the locals possession close to centre. There were some good plays on both sides, but the defenses seemed stronger than the attack.

Half time: R. M. C., 1; St. Mikes 0.

Third Period.

R. M. C. were off-side on the kick-off after the intermission, and a 40-yard run back of a punt by Lebel and a low bounding kick by Furner enabled St. Michaels to force a rouge and tie the score. R. M. C., 1; St. Mikes, 1.

Another clever end run by Lebel and a long punt by Furner forced R. M. C. to rouge again. Score—R. M. C., 1; St. Mikes, 2.

Just before this score Carr-Harris broke through the St. Mikes' line and had a clear path for a touchdown, but was called back and the Cadets penalized for offside interference. The third quarters ended: St. Michaels, 2; R. M. C., 1.

MacDonnell, the R. M. C. captain, was injured and forced to retire. R. M. C. showed a stout defense when hard pressed.

Last Period.

St. Mikes kept R. M. C. back on the defensive most of the final period. The Cadets fought stubbornly, but, finally, Furner forced a rouge with a long kick to Carr-Harris. Score—R. M. C., 1; St. Mikes, 3.

A muff by Price gave St. Mikes the ball at Cadets' 25-yard line. Furner's kick was blocked, and, on Lebel's wild pass, R. M. C. got possession 30 yards out. They carried the ball to St. Mikes' 40-yard line, where they lost the ball on a fumble. Game over. R. M. C., 1; St. Michaels, 3.

Woodstock College Win, Tie Up Series

Show 12--0 Reversal of Form Against St. Thomas.

Woodstock, Nov. 10.—Showing a wonderful reversal in form, Woodstock Collegiate this afternoon defeated St. Thomas Collegiate by 12 to 0 in the second game of the finals of the Inter-County League and tied up the series. The fumbling which lost the game in St. Thomas had entirely disappeared, and the local boys were away ahead of the visitors in all departments of the game. Flynn, the local quarter, was the shining light, and displayed great generalship in handling his team.

The scoring was opened in the first quarter when Studdor made a great 30-yard end run for a touchdown. This was converted. In the third quarter Start, who was onside when Flynn kicked and none of the St. Thomas halves were near, grabbed the ball and raced 40 yards for another touchdown, which Appleyard converted nicely.

Woodstock had St. Thomas battling on their own line during the final quarter, but the only other score was in the last minute of the game, when Flynn kicked into touch in goal for a point. Besides Flynn, Stevenson, Studdor, Appleyard and Start were the Woodstock stars. St. Thomas was best served by Taylor, Silcox and Brown.

The line-ups:

Woodstock—Halves, Studdor, Roadhouse and Stevenson; quarter, Flynn; snap, Gibson; flying wing, Start; middles, Appleyard and Coles; insides, Rowe and Vincent; outsides, Baker and Shedden; spares, Bates, Scalisi, Hill and Corquodale.

St. Thomas—Halves, Young, Taylor and Silcox; quarter, Jewell; snap, Morton; flying wing, Martin; middles, Vaughan and Elsey; insides, Jennings and Brown; outsides, Kidner and Clemens; spares, Babcock, Meredith and Richards.

Referee—Stanley Wade.
Umpire—Harry King.

ITALIAN RASSLER WINS.

Boston, Nov. 10. — George Calza, Italian heavyweight wrestler, defeated Jack McGrath of Worcester in two straight falls after a long struggle here last night. The first fall was scored in 1 hour 13 minutes and the second in 14 minutes.

SPORTS OF ALL SORTS.

CHICAGO, Nov. 10.—The signing of two new umpires by President Johnson of the American League is an indication that he intends to shake up the personnel of his staff.

The two new men signed are "Red" Ormsby and "Ducky" Holmes. Both men umpired in the Western League last year and gave excellent satisfaction in that circuit.

Ormsby is a product of the Chicago sand lots. He is a big, husky fellow, who gets his nickname because of the color of his locks. While he has only had a few years' experience in the minors, he is regarded as one of the best umpiring products in the country.

Holmes, of course, is not the original "Ducky," as all players by the name of Holmes are known as "Ducky." Holmes was a good minor league player. He was a catcher. When his playing days were ended because of an injury, he took to umpiring.

Holmes has worked in a number of minor leagues, among them being the American Association. A year ago he received a short trial in the National League and got along fine. The National League, however, refused to pay the purchase price asked, and he lost his big chance.

President Heydler of the National League says there will be at least two new men on his staff. A number of umpires were tried out by him near the close of the season.

Good umpires appear to be much harder to land than star ball players.

SAY KAMM SURE-FIRE.

Coast League players are confident that Willie Kamm will be a sensation in the American League in 1923.

Kamm, it will be remembered, is the player for whom Chicago paid something like $100,000, and gave three pitchers, Hodge, Courtney and McWeeny.

Kamm is a third baseman, and if he is nearly as good as his advance notices, will play that position for the Sox, supplanting Mulligan and McClellan, who divided the time around the difficult corner in 1922.

Frank Chance says there is no question about Kamm's fielding. There is a slight doubt as to his hitting, according to Chance. However, he figures Kamm will prove so valuable a find that he will be a great player in the American League if only able to hit around .260.

Oscar Vitt, a mighty good third baseman, who has seen much service in the American League, but who is now playing on the coast, is strong for Kamm.

"Kamm is a big leaguer right now. He doesn't need a bit of experience to polish him off. He will make good from the opening game," says Vitt.

Umpire George Hildebrand of the American League staff, who lives in San Francisco, and has often seen Kamm play, is another strong booster for the youngster.

"Kamm is one of the most wonderful fielders I have ever seen," says Hildebrand. "When he goes after a ball you are only surprised when he fails to get it. He makes the most difficult kind of chances look easy."

All of which makes it seem that Comiskey is to get his money's worth out of Kamm.

PRIZE BONES.

What was the prize boneheaded play of the year in baseball?

The Yankees in the world series pulled enough to last them a couple of seasons.

Bob Meusel, when he failed to run out a hit on which he would have easily been safe, only to have the next batter follow with a home run that would have tied up the game, was a thing of beauty.

There were scores of others in both major leagues that are eligible for first prize, but most of the experts concede the honor of pulling the prize bone of the year in baseball to Toporcer of the St. Louis Cardinals.

Sent up as a pinch hitter in a game at Philadelphia he hit the ball over the right field wall for a home run. There was a man on first base at the time. The runner on first feared the ball would be caught, and stopped between first and second awaiting results. In the meantime, Poporcer, positive he had made a home run, dashed around the bases at full speed, passing the runner on first between that base and second.

For so doing Toporcher was, of course, automatically out the moment he passed a preceding runner. Instead of a home run he received credit for only a single.

What about the biggest bone in football?

Up to date that title goes to Dickinson of Rutgers College.

In a game with University of West Virginia, Dickinson, after recovering a fumble, lost his sense of direction and started for his opponents' goal.

Then, to cap the climax, Setron and Howard of the West Virginia team completed the prize "bone" by tackling him instead of permitting him to go on his way.

LAUDS DONAHUE.

"Donahue is the best young pitcher that has broken into the National League in years.

"There you have the opinion of Bill Klem, generally considered the premier of the National League staff of umpires. Klem goes even farther in paying his compliments to the ace of the Cincinnati pitching staff.

"I know that is some compliment when you consider that Mathewson and a number of other great pitchers have won fame as National Leaguers.

"This fellow Donahue seemed to be a finished pitcher the very first game he worked. He had the poise, the courage and the stuff.

"Usually when a youngster comes to the big show the manager of the team he joins is satisfied if he has good speed and a fair curve. The manager figures he can teach him the tricks of the trade.

"Donahue had a big league polish when he joined the Reds. He was able to do everything like a veteran. That is why I say he is perhaps the best young pitcher that ever broke into the majors."

VARSITY TAKES 22 PLAYERS ON TRIP

Patterson Likely To Start On Blue and White Backfield.

TORONTO, Nov. 10. — The Varsity team, in charge of Coach Jack Maynard, left this afternoon for Belleville, where they will spend the night, and will catch the Varsity rooters' special train to Kingston tomorrow morning. This assured a good night's sleep for the team. Twenty-two players composed the squad. Warren Snyder will do the bulk of the kicking for the Blue and White, and Patterson may start the game on the backfield in place of Somerville. The final practice last night was the snappiest of the season. The team is in great condition and right on edge. In all probability, the team to start will be: Flying wing, Bartlett; halves, Snyder, Duncan and Patterson; quarter, Hobbs; snap, Webber; insides, Reilly and Miles; middles, Taylor and Westman; outsides, Rolph and Prendergast; substitutes, Somerville, McPherson, Ferguson, Hames, Weaver, Murray, Warner and Campbell.

Is 52nd Game.

Tomorrow will be the 52nd game between Queen's and Varsity. Since 1887, when the two teams played their first game, the Tricolor has won 15 games, 11 of which were played in Kingston and the other four were decided upon Varsity's home field. Last year Awrey's squad won their home game by 9 to 5, and then lost in Toronto by 13 to 12. Previous to that the Presbyterians had not won a game from the Blue and White since 1908, when they defeated Varsity by 18 to 3 at Kingston. Varsity has won 34 of the remaining 36 games, the teams having played two tie games.

Queen's beat Varsity this season at Varsity Stadium by 15 to 13, after a nip and tuck struggle in which both teams led at various stages of the match.

The exodus of Toronto rooters to Kingston started today by motor. Others will go this afternoon or tonight, but the bulk of the fans will go tomorrow morning on the three special trains. The Queen's train will leave the Union Station at 8:15, the Varsity special at 8:30, and the Varsity de luxe special at 8:50. All three trains will return in the evening after the match.

HESPELER PLAYER FINED FOR HITTING RANGER MAN

GALT, Nov. 10. — For assaulting Player Way of the Kitchener Rangers after the Mac and Casey cup game at Hespeler Saturday, which the visitors won, and with it the championship, Ernie Garside, a Hespeler player, was fine $5 and costs, $22 in all, in the Hespeler police court, Magistrate Weir announcing his intention to keep sports clean. It is said there was bad blood between the two players for some time.

TENPINS

PRINTERS' LEAGUE.

Standing.	Won.	Lost.	P.C.
Nonpareils	11	6	.647
Breviers	11	7	.611
Pearls	9	9	.500
Minions	8	10	.445
Agates	8	10	.444
Picas	6	12	.333

Agates dropped with a thump yesterday through dropping three games to Breviers. The scores:

	Breviers.		
A. Elliott	97	98	85— 280
Goodhand	140	133	166— 439
Ellwood	124	189	167— 490
Vincent	205	143	142— 490
Hateley	158	168	137— 463
Totals	734	731	697—2162
	Agates.		
Low score	97	98	85— 280
Buckland	104	117	97— 318
Wilson	126	181	169— 476
Gilbert	174	181	111— 376
Hutchinson	160	128	180— 468
Totals	593	680	642—1913

OUR BOARDING HOUSE. BY AHERN

"The National Smoke"
WILSON'S BACHELOR
Still the most for the money
10c.
ANDREW WILSON & CO. LIMITED TORONTO AND MONTREAL

The Quality Cigar
DAVID HARUM
Better than ever
10¢
McLeod Nolan & Co. London, Ont.

Efforts of Kitchener Seniors To Strengthen Causes Rift

OTHER TEAMS WANT TO KEEP PLAYERS

Senior Ex-Champs Issue Statement To Fans.

Kitchener, Nov. 10. — The hockey situation took a new turn here today, when the senior team handed out a prepared statement following a meeting of the players Thursday night, in which they practically ask for the stars of the intermediate and junior teams to help them out this coming winter. The juniors and intermediates have built up formidable sextets, while the seniors have little new material, and this has been causing a little friction between the managements of the three teams.

The senior statement is as follows:

"It was agreed that a good senior team could be had with the support of the juniors and intermediates. It seems each of these teams want to hold its team instead of bolstering up the old senior team that brought glory to the city in 1918.

"If support cannot be obtained, we are considering entering an intermediate team. The opinion was unanimous that a hockey player fit for senior company should go up.

"What do the fans think?"

The local teams will get down to training work next week in the auditorium. Fred McAvoy, who trained the intermediate champions last year, will not be with that team this winter, he having thrown in his lot with the juniors.

Secretary Purnfuss of the Kitchener Hockey Association has resigned from that office owing to press of business. The latter organization will ask the O. H. A. to sanction the proposed Galt, Preston, Stratford and Kitchener intermediate grouping.

The Boston College team has written the Kitchener intermediate champions asking for a game here in Christmas week. The game depends upon how much guarantee the visitors would require.

POSTPONED CAGE LEAGUE MEETING

The meeting of the promoters of the new industrial basketball league, scheduled for the Y. M. C. A. last night, had to be postponed on account of poor attendance.

Another meeting will be held next week, and all those who showed an interest in this project at first are urgently requested to attend the next meeting, as their failure to do so may jeopardize the progress of the league.

FOUGHT UPHILL.

Providence, R. I., Nov. 10.—After fighting a losing battle for the first five rounds in a scheduled twelve-round bout at Mariesville last night, Irish Johnny Curtin, Jersey City bantamweight, forged to the front and won a decision over Al Friedman of Boston.

LITTLE DRIBBLES

If there is any soccer organization in Western Ontario today deserving encouragement and worthy of praise it is the Army and Navy Veterans of London who since the "dribbling code" was resurrected there in 1920 have, despite many hard jolts and innumerable obstacles placed in their path, come "smiling it through" and boosted the game along with a determination characteristic of the true fighter and true sportsman. The various obstacles they have had to contend against since their inception as a soccer club would have sent any ordinary teams to the wall.

Every time they received a set-back they would tighten up their sporting armor and enter the fray with greater determination. You cannot beat that spirit. It is one that cannot be downed. The club from its management to its playing personnel is one big bunch of enthusiastic soccer boosters out for the sport of the thing and the good they can get out of the game. At the same time they are helping greatly in securing for the game in Western Ontario a permanent footing and the approval of Canadian sportsmen.

Owing to unemployment and other causes this year they were practically without a team, with no prospects of being able to participate in the game this year.

Once More Enter.

However, on being urged to get a team together John (Scotty) McKay, one of their most enthusiastic and willing workers, took things in hand and after hard effort the Army and Navy Veterans once more entered in membership with the L. and D. F. A.

The writer was privileged in viewing their first game of the season, an exhibition with Royal Canadian Regiment and was surprised in the manner in which they held their own with such well conditioned players as the Royals. Every department played the game of their little lives with their intermediate line playing a whale of a game. Despite the fact that they were down two goals up to within a half hour of the finish of the game, they rallied their forces and with that determination which has taken them "over the top" on many occasions they swept the Royals completely off their feet and tied the score. It was a remarkable achievement and a memorable one indeed and that is why we wish at this time to chronicle the memorable event.

The Army and Navy Vets consider they have had a raw deal handed them throughout the whole season by both the local governing soccer bodies, which has not been in accordance with Hoyle.

They have only had one game at home on a Saturday afternoon for the whole season. They have played five games in St. Thomas and not had a St. Thomas team play them in London. They claim that any day there were other games scheduled for London the Army and Navy team were left out in the cold when grounds were being allotted for the fixtures.

As another raw deal example they quote the following: They had a game advertised against Grand Trunks for Sept. 6 according to schedule. On the afternoon of the 6th Army and Navy Vets were notified that the schedule had been revised and that they had to play the Wasps on the 7th instead. It was too late to notify all their players, whereas the G. T. R. team had practically all their team working in the shops and therefore could very easily be reached. Consequently the Wasps never turned up on the 6th, but the Red, White and Blue did turn up, but they got peeved at being fooled so often and only a few of them turned up on the 7th, when G. T. R. claimed the points and got them.

The funny part about the whole bunged up thing was the fact that there was no referee appointed for the game.

Had No Referee.

In four of their last five league games they have had no referee appointed, but claim, and they have had to utilize the services of outsiders so that the games could be played.

The above is only an example or two of what has been meted out to them, and if it were not for their loyalty to the game they would have withdrawn, but true to their slogan "Never say die," the vets are "smiling it through," being all the better respected for it. In Montreal the Army and Navy Veterans give the overseas game great support and all the officials and chasers of the spherical leather thoroughly appreciate what that particular organization is doing for the game there. What the Army and Navy Vets are doing in the Royal City on behalf of the game, the same thing is being done by the same organization in London, the only difference being (and it is quite a contrast) that whereas that particular organization's efforts in Montreal is appreciated the same thing, taking it on the whole, cannot be said of the Army and Navy Vets yeoman services on behalf of the game in the Forest City. However, being good fighters and excellent losers they have gained many admirers and supporters and that in itself is some consolation for the rather lukewarm support they have received from the local soccer administrating bodies. By next season the Red, White and Blue thoroughly expect to see the aspect of things change in more ways than one.

Meantime they are plugging along and smiling it through. One cannot help but admire such a spirit.

ST. MARTINS team, champions of the Catholic Athletic Association Baseball League for 1922, were banqueted at St. Martin's Parish Hall and presented with cuff links by their loyal following in the parish Thursday night. They are as follows: P. Clarke, r.f.; G. Henry, s.s.; B. Ashwell, 3b.; T. Nooman c.f.; F. Sessions, utility center; J. Clarke, l.b.; W. Moisse, c.; B. Clark, p.; R. Meyers, l.f.; W. Clarke, p.; R. Croteau, utility; E. Clarke, 2b.

ST. BRIGIDS-H.R.C. TILTS ARE NOW CANCELLED

Ottawa, Nov. 10. — St. Brigids' rugby schedule is over. Following a wire received last night from the O. R. F. U. officials, the local management decided to cancel their remaining fixtures, which were scheduled with the Hamilton Rowing Club. The carsmen are desirous of meeting the Tigers in a city championship fixture immediately, and in view of the fact that the two games have no important bearing on the championship race, they were cancelled. The Saints, in their second year of senior football, have been up against great odds.

Five Pins

M. A. A. A. LEAGUE.
H. J. Jones & Sons.

Kenyon	131	192	149—472
Bollman, Jr.	194	130	179—503
Ferris	113	155	124—392
Bollman, Sr.	170	164	152—486
Freel	108	193	173—474
Totals	716	834	777—2327

Beatty Bros.

P. Jolliffe	150	117	144—411
G. Cake	135	186	115—436
W. Edlington	117	110	134—321
R. Jolliffe	112	142	122—376
E. Clarke	114	162	101—377
Totals	598	717	616—2131

Lawson & Jones.

G. Wood	157	130	213—500
A. Orr	111	115	119—345
F. Donahue	96	116	126—338
H. Smith	159	78	150—387
B. Clark	129	178	142—449
Totals	652	617	750—2019

Hayden Press.

C. Jacobs	162	128	149—439
A. Dixon	139	155	107—401
W. Freel	132	111	94—337
F. Cook	144	194	164—502
G. Hunter	155	229	127—511
Totals	732	817	641—2190

Murray Shoe.

Redmond	159	150	126—435
Player	163	183	184—530
Wiley	155	137	159—451
Hicks	191	166	174—531
Bothrell	165	248	191—604
Totals	833	884	834—2551

City Gas Co.

A. Blake	239	155	156—550
R. Morris	141	139	179—459
G. George	195	189	144—528
F. Blake	163	151	163—477
F. Casburn	186	142	234—562
Totals	924	776	876—2576

Penmans.

Creighton	123	149	167—439
Spiers	163	142	232—537
Lawton	214	140	127—481
Snelling	157	154	131—442
Richmond	187	132	196—515
Totals	844	717	853—2414

Murray Shoe.

Redmond	217	130	164—511
Green	129	162	147—438
Hicks	194	201	153—548
Wily	123	131	145—399
Bottrill	169	274	173—616
Totals	832	898	782—2512

BELL TELEPHONE.
Invincibles.

E. Scopes	98	113	84—295
C. Bowker	99	129	159—387
T. Leath	132	87	108—327
C. Scott	130	144	168—442
A. Mercer	192	158	215—565
Totals	651	631	735—1917

Tigers.

C. Davies	121	170	179—470
J. Ellwood	99	129	159—387
L. Smith	95	176	115—386
J. Dey	140	149	170—459
J. Smith	149	248	211—608
Totals	604	872	834—2310

McCLARY LEAGUE.
Oil.

C. Hyatt	233	139	134—506
W. Hogg	175	207	126—508
W. Nuttycombe	134	166	169—469
C. A. Lumb	186	174	123—483
Totals	728	686	552—1966

Electric.

N. Pope	109	274	116—499
B. Walker	230	130	186—446
C. Munro	148	159	96—393
W. J. Pope	167	147	288—602
Totals	654	701	685—2040

Coal.

J. McLeish	138	139	129—406
A. M. Smith	190	107	70—367
J. Petrie	157	174	170—501
H. Coulson	169	184	168—521
Totals	654	604	537—1795

Gas.

P. Harris	158	173	168—499
T. Cornelius	207	153	252—612
J. Buchanan	179	144	133—456
B. Robinson	151	169	201—521
Totals	695	639	754—2088

BELL TELEPHONE GIRLS.
Owls.

L. Davidson	112	115	137—364
M. O'Rourke	136	162	136—434
G. Murray	104	214	133—451
M. Vincent	134	93	131—358
L. McMechan	111	121	171—403
Totals	597	705	708—2010

Beavers.

H. Long	100	130	141—371
E. Kent	83	72	131—286
J. De Groat	136	122	137—395
T. Stephens	112	99	88—299
A. Gardiner	121	117	127—365
Totals	552	540	624—1716

Larks.

E. Brown	100	122	98—320
L. White	101	116	135—352
K. Williams	106	85	126—317
M. Gash	150	148	135—433
B. Maynard	121	127	118—366
Totals	578	598	612—1788

Tigers.

B. Roberts	119	152	150—421
N. Willoughby	103	113	114—330
E. Gardener	110	126	114—350
A. Watt	142	152	144—438
P. O'Rourke	109	148	124—381
Totals	583	691	646—1920

Brownies.

T. Dalton	168	136	120—424
P. Poad	77	123	160—360
M. Penrice	133	158	132—423
D. Baker	119	124	135—378
E. Campbell	134	173	134—441
Totals	631	714	681—2026

Bluebells.

E. Dwyer	90	102	138—330
E. Goodhand	112	93	119—324
B. Dalton	145	82	97—324
L. Broadley	128	114	93—335
S. Wilkinson	129	174	145—448
Totals	604	565	592—1761

INGERSOLL WINS 17 TO 0.

Ingersoll, Nov. 10.—The I. C. I. junior rugby team won another game today, making five in a row, when they took the measure of the Tillsonburg aggregation by a score of 17 to 0. The game was well attended.

DODGE BROTHERS MOTOR CAR

The evenness of performance so often remarked in Dodge Brothers Motor Cars is due, in no small part, to the thoroughness with which each unit is inspected during the process of manufacture and assembly.

A trained staff of 800 experts is employed in this work alone, and approximately 5285 individual inspections are made on each car.

So exacting and rigid are the standards applied to these inspections that the slightest variation either in workmanship or material is instantly discovered and rejected.

Dodge Brothers are almost over-scrupulous in their constant aim to make each car as sound and perfect as is humanly possible.

PRICES DELIVERED AND TAXES PAID.

Touring	$1390	Business Coupe	$1545
Sedan	$2320	Business Sedan	$1895

W. J. CHISHOLM
478 Richmond St., Opposite Grand Theatre.

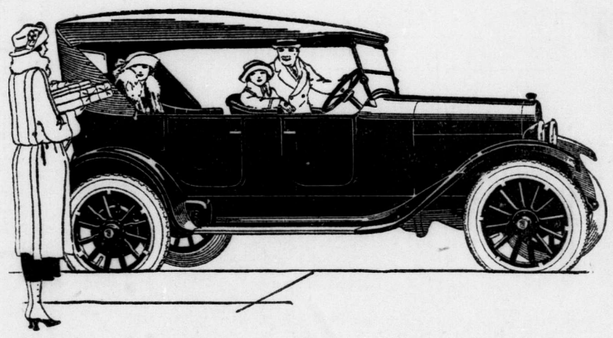

4-DOOR SEDAN BODY FOR FORD

Suitable for Ford chassis, 1918 to 1922. Not a winter top or remodeled body. It is a Real Solid Sedan, with drop glass in doors, dome light, etc.

At Orillia, whipcord trimmings, $395.00; with velour trimmings, $445.00. For delivery from our Toronto warehouse, add $23.50. Price subject to government tax.

Write for descriptive folder and other information.

CARRIAGE FACTORIES, Limited, ORILLIA, ONT.
See these bodies at our Toronto Warehouse.
26 DUCHESS STREET. TEL. MAIN 837.
N 11, 18

CADILLAC

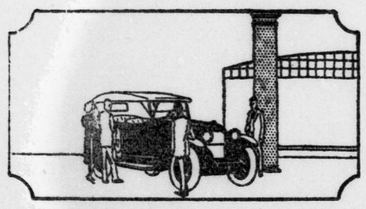

In the minds of the great majority of fine-car owners, the Cadillac represents the greatest motor car value in the world.

BEEMER & CO., LIMITED
127 Queen's Avenue. Phone 5670.

Standard of the World

Ford Owners—

WE will continue to give service on all FORD cars as heretofore; also we will maintain a full stock of "GENUINE" FORD REPAIR PARTS, and we solicit a continuance of your patronage, assuring you our constant endeavor will continue to be

"SUPER-FORD SERVICE."

Reliance Garage, Ltd.

87.6 per cent. of jurors agree on verdict

A CUSTOMER comes into your store where two similar articles are for sale at the same price. One of them is a nationally advertised article, the other is not. Which does he buy? The National Retailers' Association found the answer to be:

87.6 times he buys the advertised goods.
3.6 times he buys the unadvertised goods.
8.8 times he does not have a preference.

When the unadvertised article is the lower priced of the two, which does the customer buy? On the same authority the answer is:

60.6 times he buys the advertised goods.
24.2 times he buys unadvertised goods.
15.2 times he does not have a preference.

Branded and trade-marked, goods nationally advertised in the columns of your **Daily Newspaper,** are most quickly turned over and most profitable. That is because manufacturing prestige has been tied up to local friendship and reputation for honest merchandizing:

Issued by the Canadian Daily Newspapers Association, Toronto.

N8,11

The PLAYHOUSE and the MOVIE THEATRE

Big Dramatic Success, "The Bat," Opens At Grand Theatre Monday

Mystery Play and Comedy Combined—Played For Two Years In New York Theatre.

WAGENHALS AND KEMPER, two of the most successful theatrical managers in the country, bring the greatest dramatic success of all years "The Bat," by Mary Roberts Rinehart and Avery Hopwood, to the Grand Opera House for three days, commencing Monday.

"The Bat," which is thrilling, mysterious, and at the same time screamingly funny, stands out sharp and clear above all dramatic plays offered during the past generation. "The Bat" played for more than two years at the Morosco Theatre, New York, and, in addition, another company, with a run of over one year at Chicago, broke all records for popularity in that city. It's a triumph in London also, capacity audiences having been the rule since it opened nearly a year ago. On its present triumphant tour "The Bat" is now playing to absolute capacity at the Royal Alexandra, Toronto, and there is every indication that its performances here will establish new records for the Grand Theatre as well.

Just what "The Bat" is all about—that's a secret. In fact, wherever "The Bat" has been played the audience and critics are earnestly requested not to disclose the secret of the story, and they never do. Suffice to say, it is one thrill after another, interspersed with countless laughs.

Mary Roberts Rinehart and Avery Hopwood, co-authors of "The Bat," are two of the most successful playwrights in America today. In fact, the record of their collaborations fails to show a single failure. Their first play, years ago, was "Seven Days." Great as was its success, however, "The Bat" has far surpassed it.

Wagenhals and Kemper present "The Bat" in identically the same manner as it was played in New York and Chicago, and the caste is exceptionally strong.

There will be a popular matinee Wednesday, Nov. 15. Seats are now on sale.

FRIEDA HEMPEL.

COMES to Winter Gardens, November 16, to sing her famous Jenny Lind program.

SCENE from "The Bat," admittedly the world's greatest mystery play, which comes direct from the Royal Alexandra, Toronto, to the Grand Opera House for a three-nights' engagement, commencing Monday, with Wednesday matinee. "The Bat" has broken all attendance records wherever it has played.

FRIEDA HEMPEL IS LAUDED BY PRESS

"Most Accomplished Singer of Europe," Daily Mail—Will Sing At Winter Gardens.

Not since the Galli Curci concert has there been such interest shown in the coming of a famous artist as shown in the ticket sale for the Frieda Hempel concert in the Winter Gardens, Thursday, November 16. Her program will have an added interest in that it consists entirely of Jenny Lind songs, endeared to the whole world by that minstrel singer.

Of Frieda Hempel the Daily Mail, London, England, October 17, says: "Mme. Frieda Hempel yesterday sang at Queen's Hall, W., to the delight of those who appreciate not so much aggressive physical effects in singing as just measure, faultless accuracy of technique, perfect artistic judgment within a given range.

"Mme. Frieda Hempel did none of the showy and trivial things which others can do better, but beautifully confined herself to songs which she does better probably than anyone else today.

"It was an art that skimmed, bird-like, above the expression of passion, and rejoiced in the delicate air of 'Whither?' 'Hedge-Roses,' 'Hark, Hark! the Lark,' 'The Trout' (Schubert), and Schumann's 'Nut-Tree.' Mme. Frieda Hempel is the most accomplished singer, to our knowledge, who has come out of Europe. Mr. Clarence Raybould was the musicianly accompanist.—W. R. C."

SESSUE HAYAKAWA STARS AT GRAND

Comes in "The Vermilion Pencil" Next Thursday, Friday and Saturday.

Three great big sizzling thrills combine to make "The Vermilion Pencil" a notable production. Starring Sessue Hayakawa, who is supported by a brilliant cast, including Bessie Love and Ann May, "The Vermilion Pencil" was adapted from Homer Lea's memorable novel of the same title. It is a story of old China, big with spectacular effects, big with heart interest, big in characterization. It is at the Grand Opera House next Thursday, Friday and Saturday, with daily matinees.

Biggest of the several smashing thrills is the eruption of a mighty volcano that sends its torrent of flaming lava flooding down the mountainside. Whole villages are engulfed in the blazing stream. The earth is rocked by a terrific earthquake, and buildings go toppling to the ground in fragments. The fleeing natives, rushing for shelter in the uplands, add a note of thrilling drama to this tremendous scene.

Still another big scene is the one in which Hayakawa rescues Bessie Love, as the Chinese maiden Hyacinth, from almost certain death in a rushing whirlpool.

Still another outstanding feature is the fact that Mr. Hayakawa portrays three distinct roles during the course of the picture, which was based on the memorable novel, "The Vermilion Pencil," written by Homer Lea.

The Grand's program also includes another of those laughable Hall Room Boys' comedies and five acts of big-time vaudeville. Included in the vaudeville bill are the Tossing Austins in a new and sensational act, coming direct from one of the big vaudeville houses across the line; Florin, piano accordionist; Charles and Mabel Reif, in a comedy singing and dancing act; George Hunter, blackface comedian, and Mondaaye and Darkfeather, an Indian gymnastic novelty.

SESSUE HAYAKAWA AND ANN MAY.

IN "The Vermilion Pencil," the thrilling movie film coming to the Grand Theatre next week.

Theatre Directory

AT THE GRAND.

TODAY, 2:15 and 7 p. m.—Wesley Barry in "Rags to Riches." Hall Room Boys comedy, "The Tailor-Made Chauffeur." Five acts of big-time vaudeville: Tokey, Japanese novelty; Cave and Penny, musical offering; Geddes Trio, comedy bar act; the Roy Duo, colored variety comedy; Dan Gracey, eccentric comedian.

MONDAY, TUESDAY, WEDNESDAY, 8:15; matinee, Wednesday, 2:15—The mystery play of the age, "The Bat," coming direct from the Royal Alexandra Theatre, Toronto.

THURSDAY, FRIDAY, SATURDAY, next week — Sessue Hayawaka in "The Vermillion Pencil." Hall Room Boys' comedy. Five acts of big-time vaudeville: "The Tossing Austins, versatile novelty offering; Florin, piano accordionist; Charles and Mabel Reif, comedy, singing and dancing duo; George Hunter, black-face comedian; Mondaaye and Darkfeather, Indian gymnastic novelty.

AT THE MAJESTIC.

MONDAY, TUESDAY, WEDNESDAY—Irene Castle in "French Heels;" "Jungle Adventures," comedy films and "Go Get 'Em Hutch," Serial.

IRENE CASTLE COMING TO MAJESTIC IN FRENCH HEELS

Irene Castle, famous danseuse and actress, appears again on the silver sheet for the first time in more than two years, in the picture called "French Heels," which comes to the Majestic Theatre next week for an engagement of three days.

The story of "French Heels" introduces Mrs. Castle in a series of whirlwind events. She dances, rides, swims, and wears a number of stunning wraps and gowns that will no doubt be the envy of every woman in town. The action of the story takes place in New York City and in the lumber camps of the far north.

Martin Johnson's famous "Jungle Adventures" will be shown as original novelty, showing his famous hunting scenes. Hal Housh, in his comedy film, will supply the laughs, while "Go Get 'Em Hutch," the big serial, will be given the third chapter. Amateur night will be given Friday night, when three cash prizes will be given.

ANTOINETTE CRAWFORD.

IN "The Bat," the big mystery play coming to the Grand Theatre next week.

HER HEART SKIPPED EVERY THIRD BEAT

Mrs. James Burleigh, 248 King St. E., Chatham, Ont., writes: "I think it my duty to let you know what Milburn's Heart and Nerve Pills have done for me.

I suffered for years with palpitation of the heart, my nerves were very bad, and I could not be left alone at any time. I doctored for over a year, and the doctor said my heart was very bad as it skipped every third beat.

I gave up, just at this time, and then my mother advised me to try Milburn's Heart and Nerve Pills, saying my eldest brother had been relieved by using them when he was very bad with his heart and nerves. I got a box and started to take them, and when I had used it I felt a lot better; could sleep a little and felt stronger. I continued taking them for about three months, and felt better than I had for years.

When I think of the misery and suffering I went through before I started Milburn's Heart and Nerve Pills, I feel like letting everyone know what they did for me."

Price 50c a box, at all dealers, or mailed direct on receipt of price by the T. Milburn Co., Limited, Toronto, Ont.

PUPILS PAY TRIBUTE TO FALLEN HEROES

Stratford Children Place Wreaths On New War Memorial.

Special To The Advertiser.

Stratford, Nov. 10. — Children from the various city schools today paid tribute to the district soldiers who fell in action, and wreaths were placed on the memorial unveiled Monday with fitting ceremony.

At the Normal School a special memorial service was conducted today, the occasion being the completion of the erection of a window in memory of fourteen Normal students who fell in the great war.

The Normal students and staff assembled shortly after noon in the hall facing the memorial window. All joined in singing "O God, Our Help in Ages Past," following which Rev. Dr. Martin led in prayer. The principal then made a few remarks on the importance of keeping the two minutes' silence on Armistice Day at 11 o'clock. He called upon Dr. Emery to read the names of the fallen, in whose memory the window was erected. They are as follows: Lieut. Howard V. Pickering, M.A., English master, 1915; Lieut. John R. Geddes, Port Elgin Lieut. Charles W. Lott, Brussels; Lieut. Adam E. Reid, Pinkerton; Lieut. Russell Williams, New Hamburg; Pte. John Stanley Creighton, Elginfield; Sergt. Wilfred R. Eidet, Stratford; Pte. James M. Finleon, Auburn; Corpl. John Aubrey Holdsworth, Vandecar; Sergt. William G. Leake, Mitchell; Sergt. Norman Martin, Science Hill; Pte. Robert W. McIntosh, Clover Valley; Pte. Lester G. Nimmo, Ripley; Sergt. Elwyn Rivers, Cromarty. The name of Milton Roy Robinson, who died Nov. 26, 1921, in Toronto, as a result of war service, 1916-19 in France, has been added to the list, and his photograph was placed among the other fourteen today. Lieut. Gordon H. Manning of the Normal staff placed the wreath of poppies on the wall beside the photographs of the men, after which the staff and students stood with bowed heads for two minutes in silent memory of the honored dead.

Local veterans intend to hold an unofficial celebration tomorrow evening in commemoration of the day on which the armistice was signed with a defeated enemy. Though no definite program is arranged, the Great War Veterans' Band will lead a parade of returned men through the city streets.

The finishing touches are now being made to the new separate school on the corner of Well and Brunswick streets, and the contractors will, it is expected, complete their work a week from tomorrow. This building, designed by Architect J. M. Cowan of Toronto, and constructed by John Hayman & Sons, Co., Ltd., London, is among the finest school buildings in this part of the province, and a splendid addition to Stratford's fine school system. The school will not be formally opened until after the Christmas holidays. The teaching staff has not yet been announced, the appointment resting with the bishop of the diocese, Right Rev. M. F. Fallon.

Only the best material available was used in the construction of the building, which is two stories high, and measures 94 to 68 feet.

PAY LAST RESPECTS TO RESIDENT OF CAYUGA

Special to The Advertiser.

Cayuga, Nov. 10.—The funeral of the late Miss M. A. Wild, who passed to her rest on Monday after a lengthy illness, took place on Wednesday from the home of her father, William Wild, Sr., North Cayuga, to the Cayuga Cemetery, and was very largely attended. The late Miss Wild was a native of North Cayuga and was 46 years of age. She was a member of Knox Church, Cayuga, and will be mourned by a large circle of friends. Besides her aged father, two sisters and four brothers survive. The sisters are Mrs. Cosins, Niagara Falls, and Mrs. A. Neilson, North Cayuga. The brothers are William of Cayuga, Robert and Stephen, North Cayuga, and Thomas, South Cayuga.

Rev. E. L. Clement, brother-in-law of Rev. C. W. Bristol, London, will spend the winter with his daughter, Mrs. (Rev.) Cole, in Durham.

An interesting meeting of the Canfield Women's Institute was held at the home of Mrs. Jas. R. Doyle, in North Cayuga, on Wednesday, November 8. Mrs. Doyle gave a most interesting demonstration on "Housework," and splendid talks were given by Mrs. Jos. Peurt and Mrs. E. Lewis, who were present as guests from the Cayuga Institute. Mrs. Peurt's talk was on "Institute Work" and Mrs. Lewis' on "Giving Our Children a Square Deal and Education by Games and Play." Dainty refreshments were served, and community singing was enjoyed by the large number of ladies in attendance.

Any Hotel.

First guest—"I'm sure I don't know why they call this hotel "The Palms," do you? I've never seen a palm anywhere near the place."

Second guest—"You'll see them before you go. It's a pleasant surprise the waiters keep for the guests on the last day of their stay."

C. P. Wegner Amalgamates Two of His Clothing Stores

Believing that the time has come for a more concentrated effort, C. P. Wagner, owner of Wegner Clothing Company, "The Heart of London," 371 Talbot street, and Wegner Giant Clothing House, 120 Dundas street, has decided to amalgamate the two stores at 371 Talbot street, and, in connection with the London Woolen Company, will handle an exclusive line of 100 per cent pure wool garments, including sweater-coats, underwear, socks, etc. Under the London Woolen Company will be offered special made-to-measure suits and overcoats. To take care of this amalgamation and the offerings of London Woolen Company, Mr. Wegner will considerably improve the store at 371 Talbot street, which is well known as "The Heart of London."

Opening in this city 15 years ago in a small way, Mr. Wegner has enjoyed years of progress. In 1914 he opened the branch store at 120 Dundas street, and for eight years did a successful business. His amalgamation plan called for selling the lease, and this has been done, to take effect January 1, 1923.

During these 15 years Mr. Wegner has kept pace with the times. His stock has been increased and many new varieties added. At all times it has been his aim to render a complete service to his patrons, and under the new arrangement this service will be considerably augmented.

"The Heart of London" will place Mr. Wegner in a position to merchandise at lower prices and better quality. Having had very extensive experience in buying, Mr. Wegner is able to secure goods of exceptionally fine quality and sell them to the public at most remarkable values.

Mr. Wegner during his business activities in London has established a good connection throughout the whole of Western Ontario. "The Heart of London" is widely and favorably known, and not without reason. Under the new plan this will become more defined than ever, for Mr. Wegner is going to personally supervise all the store's activities, including the products of London Woolen Company. In this way, too, the wholesale trade of the firm will, without doubt, be increased.

THE AVERAGE WOMAN NEEDS MORE BLOOD

Poor Blood the Cause of Headaches and Run Down Feeling.

To the woman in the home—the woman closely confined to the house, either through household duties or the care of children, or both—Dr. Williams' Pink Pills are a positive blessing. The average woman has too little blood. Her nerves are easily irritated and she worries over little things; has severe headaches and backaches and generally feels worn out. With the woman who uses Dr. Williams' Pink Pills the condition is different. She is always well and the care of her children or household duties is a real pleasure. This is because Dr. Williams' Pink Pills enrich and purify the blood supply which brings vigorous health and strength. Mrs. H. Everitt, Parry Harbor, Ont., has used these pills with benefit and says: "I cannot recommend Dr. Williams' Pink Pills too highly. I was run down and very weak, and after using the pills I felt like a different woman. They are wonderful strength builders. For nursing mothers they are a blessing, at least I have found them so."

If you are suffering from any condition due to poor, watery blood, or weak nerves, begin taking Dr. Williams Pink Pills now, and note how your strength and health will improve. You can get these pills through any dealer in medicine, or they will be sent by mail, post paid, at 50 cents a box or six boxes for $2.50 from the Dr. Williams' Medicine Co., Brockville, Ont.

TODAY 2:15 | GRAND | TONIGHT 7:00

WESLEY BARRY *In* "Rags To Riches"

HALL ROOM BOYS COMEDY—"A Tailor-Made Chauffeur"

Our Usual Five Acts of Big Time Vaudeville

PRICES—TONIGHT: 15c, 25c, and 35c; Mat., Children 15c

MONDAY, TUESDAY, WEDNESDAY and WEDNESDAY MATINEE

THE BAT

The critics of the world agree that it is

The World's Greatest Mystery Play

This company comes direct from the Royal Alexandra Theatre, Toronto, where it is playing this week to record breaking business.

Can You Keep a Secret?

The authors and management request that you keep the story of "THE BAT," with its astounding climax, a secret. The play has broken theatrical records in every State in the Union. To date more than 5,000,000 persons have seen "THE BAT."

They Keep the Secret---Will You?

Prices: Evenings--50c, 75c, $1, $1.50, $2
Matinees--50c, 75c, $1, $1.50
SEATS NOW ON SALE.

Thursday, Friday, Sat., Next Week 2:15 AND 7 DAILY

Back to Pictures and Big Time Vaudeville

SESSUE HAYAKAWA
In "THE VERMILION PENCIL"

HALL ROOM BOYS in a New Comedy

EXCELLENT **5 VAUDEVILLE 5** ACTS

THE TOSSING AUSTINS — NOVELTY OFFERING
CHARLES and MABEL REIF — Talking, Singing and Dancing Duo.
FLORIN — PIANO ACCORDIONIST
GEO. HUNTER — Blackface Comedian
MONDAAYE & DARKFEATHER — Indian Gymnastic Offering

Big Laughing Bill From Rise to Fall of Curtain

Evgs. 15c, 25c, 35c. Mats. 15c Except Sats. & Holidays.

MAJESTIC
"BRING THE FAMILY."
IRENE CASTLE
Best Dressed Woman in Films, in "FRENCH HEELS."
3rd—Episode—3rd
"GO GET 'EM, HUTCH."
MARTIN JOHNSON'S Jungle Adventures.
HAL ROACH COMEDY
11c—Double Matinees—11c
20c—EVENINGS—20c
3—Big Three-Hour Show—3

NOTICE

The Bell Telephone Company of Canada

To commemorate Armistice Day, November 11, there will be a cessation of business in all departments from 11:00 a. m. to 11:02 a. m. Established connections during that period will not be interrupted.

C. H. BEARD, Manager.

b

CHAMBERLAIN'S COUGH REMEDY
FOR THE RELIEF OF
Coughs, Colds, Croup
WHOOPING COUGH, HOARSENESS
BRONCHITIS
-SOLD EVERYWHERE-

CORNS

Lift Off with Fingers

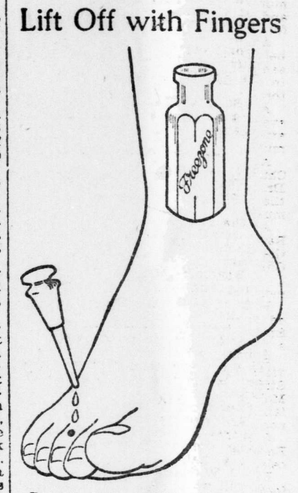

Doesn't hurt a bit! Drop a little "Freezone" on an aching corn, instantly that corn stops hurting, then shortly you lift it right off with fingers. Truly!

Your druggist sells a tiny bottle of "Freezone" for a few cents, sufficient to remove every hard corn, soft corn, or corn between the toes, and the calluses, without soreness or irritation.—Advt.

Reaches Deep Chest Colds Immediately

London Lady Tells of New Vaporizing Salve—You Just Rub It On.

Mrs. Lily Waghorn, of 126 Elliott St., London, Ont., says: "I am pleased to tell you I have never found anything to equal Vick's Vapo-Rub. My daughter had a terrible cold and sore throat. I rubbed it on her forehead, as her head was aching and got her to bed. Next morning she was nearly well. I think it's the best yet for colds or chest trouble also catarrh in the head, as it loosens up the air passages so quickly."

We'll back a jar of Vick's Vapo-Rub against any cold in London.

Here is our "fair enough" offer: Get a 50c jar of Vick's at your druggist's. Use all or part of it. If you are not delighted with the results, mail the top of the carton to Vick Chemical Co., 344 St. Paul Street W., Montreal, and we will gladly refund the purchase price.

Vick's comes as a salve—the external direct treatment for all cold troubles—absorbed like a liniment and inhaled as a vapor. We make you this offer because Vick's surely does give quick relief in the majority of cases.

Prince George Hotel
TORONTO
In Centre of Shopping and Business District
250 ROOMS
100 with Private Baths
EUROPEAN PLAN
E. WINNETT THOMPSON, MAN'G. DIR.

The Best MATCHES

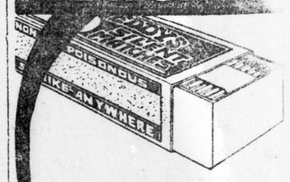

You'll always find the most of the best in an Eddy box.

When buying always say

EDDY'S

London Branch, 155 Carling St.
J. C. Davidson, Manager.

CITY CHURCHES PLAN SERVICES

Several Outside Speakers Will Be Present—Some Marking Anniversary Dates.

Services in London churches tomorrow will offer unusual interest in beauty and impressiveness.

At Cronyn Memorial there will be the armistice memorial services, with the dipping of colors. The R. C. R. Band and regiment are to be in attendance, together with the Naval Brigade and the Girl Guides in attendance as units.

St. James' Church, South London, is celebrating its 49th anniversary, and Rev. Principal Waller, D.D., will preach at the morning service. Special music has been arranged by F. L. Willgoose, organist. At the morning service, Mrs. Frank Saunders will sing, and in the evening there will be the St. James' Male Quartet and Miss Edith James, violinist.

At St. John's Church, the Children's Day services have been postponed until next Sunday, but holy communion will be celebrated at 8 o'clock and at 11 a.m. there will be service for the junior congregation.

At St. David's Church there will be choral communion and the presentation of the flag will be made to the Boy Scout troop by the rector.

At St. Matthew's Church in the evening a full male choir will be in attendance and render special music.

At the Centennial Methodist Church anniversary services, Rev. Dr. Chown will be the speaker and the choir have arranged for special music.

At the First Methodist at 10 a.m., Rev. Quintin Warner will address the Brotherhood on some phases of Christian unity. The pastor, Rev. J. F. Reycraft, will officiate at both morning and evening services.

Holy communion will be celebrated at the morning service in Ridout Street Methodist, and there will be a reception for new members.

Sunday school anniversary services are to be celebrated at Askin Street Methodist, and Rev. W. R. McIntosh, of King Street Presbyterian Church, will officiate at afternoon and evening services.

Colborne Street Methodist and Empress Avenue Church are also to celebrate their anniversary services.

Rev. J. W. Magwood, B.A., of Stratford, will preach at the former, and there will be special music, and Frank Webster and Miss Grace Needham, soloists.

At Empress Avenue, Rev. J. D. Richardson, B.A., a former pastor, will preach at both services.

At First Presbyterian Church, Armistice Sunday will be observed with Right Rev. Dr. John Neil of Toronto an ex-moderator, officiating at both services. Dr. Neil will deal with experiences in France during his war-time visit as moderator. There will be special music in keeping with the spirit of the day.

At St. Andrew's Church Rev. Dr. D. E. McGregor, the minister, will conduct the services, and in the evening will speak of "The Age-Long Conflict; How Will It End?"—an interpretation of Daniel.

First Congregational Church will celebrate its 85th anniversary with Rev. Dr. E. E. Braithwaite, a former pastor, and ex-president of Western University, officiating.

At Adelaide Street Baptist Church the pastor, Rev. G. A. Leichliter, will deliver a sermon, promising unusual value and inspiration, together with an interesting story, "She Painted Her Face to Catch a King, But—" Another attraction is added the service in the fact that Mr. Leichliter himself will sing.

During the week it was erroneously announced that this service would be held at 8 o'clock instead of at the usual hour, 7.

In Egerton Street Baptist Church there will be a special song service at 6:45, following which the pastor, Rev. A. A. Burgess, will speak on signing the Armistice.

At Talbot Street Baptist Church, Rev. Bowley Green, the pastor, will be in charge of both services.

Rev. T. W. Charlesworth will officiate at Wortley Road Baptist.

SUE FOR AUTO PRICE.

Thruogh his solicitor, John M. McEvoy, F. W. Raymond, an authorized assignee of Tony Zoccanno, has issued a county court writ at the courthouse against Morris White & Son to recover $350, which, he claims, was wrongfully converted to their own use, and for an auto, the property of Zoccanno, invested in the plaintiff by an assignment under the bankruptcy act.

City Will Supply the Fuel, But Looks For Some Friend to Send Along Stove

"Has anyone a small stove that could be spared for a needy family, consisting of the mother and three small children?"

This is a plea for material and prompt assistance from the municipal relief department. The husband of the family in question has just secured employment in another city, and is unable to remove his wife and youngsters there.

In the meanwhile, the local authorities explain, it will be a lengthy period before he will be in a position to furnish the necessary heating equipment for his household here. The officials have investigated the case and report favorably, stating that they will furnish the coal, if someone will only step forward with a stove of some nature to help matters along.

An oil stove is the only source of warmth at this time, it is reported. The family has been in London nearly twelve years, and the husband will return again at the earliest favorable opportunity.

NEWSIES GATHER FOR GREAT NIGHT

Five Groups Will Have Possession of the "Y" For Their Weekly Outing.

The five newsboys' clubs o. the city will hold their first big meeting of the season in the "Y" tonight, when the four-fold program will be slated. The organization work in connection with the clubs has been completed, the yells and songs have all been composed, and the committee in charge are looking forward to see 70 or more newsies to open the program.

The Rotary Club boys' comittee, under the charirmanship of Dr. A. J. Grant, has undertaken to provide four Rotarians every Saturday night to aid in entertaining the boys.

Four of the club leaders are Gordon Cummings, Alla Kay, Phil Burton and Ken Marsh. The fifth leader will be appointed Saturday night.

STEEL COMPANY HEAD SENDS IN RESIGNATION

E. P. Merrill Causes Surprises as He Quits British Empire Corporation.

Special to The Advertiser.

Sydney, N. S., Nov. 11.—E. P. Merrill, who for the past three years, has been general manager of British Empire Steel Corporation, has severed his connection with these concerns, and was a passenger on the outgoing express for Montreal last evening.

There is a good deal of speculation in official circles as to who is to be Mr. Merrill's successor at the local headquarters. His departure from Sydney has been kept very quiet by officials of the corporation, and the news of his going to assume other duties comes as more or less of a surprise to the general public.

The name of F. W. Gray, assistant for some years to Vice-President McDougall, is mentioned as the successor of Mr. Merrill.

WORK ON NEW REGISTRY OFFICE TO START SOON

Civic authorities do not anticipate any serious delay in connection with the contemplated construction of a new registry office on King street, west of Ridout street.

Mayor Wilson gave assurance to this effect Saturday, explaining that now that the street railway issue was on its way to the people, they could turn their efforts in other directions for the time being.

The registry problem has been automatically relegated to an inferior position in municipal circles during the past few days, but immediate action is promised.

It is still necessary, it is explained, to obtain the signature of certain provincial authorities to the deed for the county property, upon which the new structure will be erected, if events proceed as arranged. This should be attained without much delay, the mayor says.

THE BUILDING industry is still flourishing in the city ,according to the weekly report from Building Inspector A. M. Piper, who issued building permits for work compelling an aggregate expenditure of about $25,800.

WITH THE completion of the Carfrae Crescent pavement Saturday at 9 a.m., the city engineer's department concludes its activities in this direction for the current year. The year has been largely successful, it is recorded, featured by the paving undertakings on Dundas street east and the Hamilton road. All tasks undertaken bear evidence of able workmanship and supervision, the city councillors agree.

REFUSE TO STOP SUNDAY CONCERTS

St. Thomas Band Conductor Defies Order and Threat From Toronto.

St. Thomas, Nov. 11.—Trouble is brewing in this city over the holding of Sunday evening band concerts in a local theatre in aid of the Elgin Regimental Band.

The practice was condemned last Sunday by Rev. Robert Hicks, pastor of Central Methodist Church, who called on members of his congregation to discountenance the concerts.

Today, J. Grieve, leader of the regimental band, received a letter from Toronto containing copies of the Lord's Day act, which places a taboo on such functions, and he prescribes a penalty of imprisonment and fine.

Mr. Grieves did not appear greatly alarmed by the developments, and stated that, so far as he was concerned, the concerts would not be discontinued. The matter will be considered by the regimental officers tonight.

A concert has been arranged for tomorrow.

CROWDS RALLY TO BACK MR. TUSTIN

Takes Into Custody Diseased Puppy Being Sold at Market Square.

Relating a pitiful case of cruelty to animals, discovered in the market square Saturday morning, Inspector Tustin of the Humane Society stated his conviction that the people of London were backing him in his efforts to make the greatest improvement possible amongst animals in London and the county.

The inspector discovered a Great Dane puppy in a shocking state of disease and starvation, for sale on the market by an Italian woman who could speak no English and, when he attempted to remove the dog to the society kennels, she created a tremendous uproar.

"Immediately there were about two hundred people on the scene, backing me," said the inspector, "and I had no difficulty in getting the dog away, so incensed were the spectators at the evident cruelty."

The dog, a most pitiful object, was removed to the shelter, where Inspector Tustin says he will be able to completely cure and find a home for it.

PLENTY OF RUMORS ABOUT SCHOOL SITE

There was a noticeable undercurrent of suppressed excitement in board of education circles Saturday morning, with respect to the Oliver and Trafalgar street school site problem.

It was rumored that a quit-claim upon a portion of this property has reached the city from paries in California, who are supposed o have a hold of some nature upon the same.

Secretary W. A. Tanner said that he had heard a report to this effect. One of the school trustees told him, he explained, but when the latter was questioned, he in turn, said that he had heard it from another member of the school board. And so it goes.

PROCESSION MILE LONG FOR FRIEND OF CHILDREN

Milton, Ont., Nov. 11.—The largest funeral ever held in Halton County took place yesterday afternoon, when Robison Anderson, aged 62, known throughout this part of the province as the "children's friend," was buried at Ebenezer Church Cemetery, west of Milton.

The funeral procession from the house to the church, where the service was conducted by four ministers, Revs. Blair of Guelph, Strachan of Campbellville, Little of Rockwood and Cassmore of Nassagaway, was over one mile long, and an unusual sight at the present day, 99 per cent of the people rode in motor cars. It is claimed that Mr. Anderson did not have a known enemy. He is survived by his wife and one son, Nelson Anderson.

Obituaries

GEORGE JOLLY.

George Jolly of 1036 King street east died at Victoria Hospital this morning at the age of 49 years. The funeral arrangements, which have not been made yet, will be announced later.

LADIES' NIGHT WELL ATTENDED

Over 400 Orientals Frolic at Thebes Sanctorum Entertainment.

Over 400 Orientals with their friends attended the ladies' night of Thebes Sanctorum, No. 26, O. O. H. and P., in the lodgerooms, Alma Block, last evening. The hall was tastefully decorated with the red and yellow colors of the Orientals, and everyone present was delighted with the arrangements made for their reception, although the large crowd taxed the resources of the committee in charge. Selections by Thebes Orchestra, under the leadership of Tribesman A. A. Vize, were rendered at intervals during the evening.

A feature of the evening was the humorous selections of Fred T. Gill, the popular comedian, who was repeatedly encored, and who held the audience in spells of laughter, and promoted a spirit of good fellowship which pervaded the whole meeting.

Professor Maccabee, the ventriloquist, with his talkative dolls, was the favorite with the children present.

The following program was rendered: Orchestra selections, Thebes Orchestra; trick pianoforte selections, R. Singer; humorous selection, Fred T. Gill; Scotch dancing, Misses Brown and Fitzgerald; solo, Miss Tingey; ventriloquist, Prof. Maccabee; bagpipe selections, Miss Gladys Brown; humorous selections, Fred T. Gill; orchestra selections, Thebes Orchestra; Irish dancing, Misses Brown and Fitzgerald; humorous selections, Fred T. Gill; solo, Mrs. Hugh McCormick; reading, H. Luno.

A pleasing feature of the evening was the presentation of a pair of gold cuff links, donated by Tribesman T. J. Redman, V.G.H., to Tribesman Dan A. Black, G.H., captain of the Sand Fleas, in the recent membership campaign, who obtained more candidates than any individual member of the teams.

The presentation was made by Tribesman Fred H. James, assisted by Tribesman W. A. McRoberts.

The committee in charge of the evening was: Tribesmen D. A. Black, T. J. Redman, Fred H. James, H. S. Crowe, G. Heckman, A. Brown, H. Barrett, N. Patterson, R. R. Whitehead, A. Crowder, A. A. Vize, F. Barned and Sheik R. G. Legg.

Press Makes Comment On the Resignation of Crerar

THE WINNIPEG TRIBUNE: "The Progressive party has lost the services of its leader, Hon. T. A. Crerar, but it has gained in the losing. It is free now to end a course of aimless drifting and setting itself a real objective work with wisdom and vigor toward it. There are bigger things in the Progressive movement than to say 'We will not oppose.' It must become again a fighting force, which under the leadership of Mr. Crerar it ceased to be last election day."

MANITOBA FREE PRESS: Mr. Crerar said hings in his letter which he would not have felt free to say at least so plainly, had he been planning the retention of his position of leadership. The Progressives will presumably follow the course suggested by Mr. Crerar: Participate in the affairs of parliament on the basis of entire independence, and to the end, that their policies may be given effect to without undue delay. That is the course which will probably be the healthiest for the Progressives themselves and the country as well."

THE CALGARY ALBERTAN: "The resignation of Mr. Crerar is regretted, but not as a calamity. Frequent changes in leaders of parties has its advantages. In Britain the Labor party, which is well and wisely organized, changes leaders on principle very frequently. Unless all signs fail, the organization of the people in occupational groups will not appeal to the good sense of the people of the country. What we need now is as much cooperation as we can get."

REGINA LEADER: "The resignation of Hon. Mr. Crerar will produce different reactions in different parts of the country. A considerable element among Ontario Progressives is avowedly opposed to his low tariff views, and a still more considerable element among the United Farmers of Alberta dislike him because he has not concealed his lack of faith in the radical doctrines of Mr. H. H. Wood. The generality of the Progressives in Saskatchewan and Manitoba still have faith in Mr. Crerar, and what he stands for, and this province at least, they will look upon his resignation as an ill omen for their party."

HOUSES IN CHILE RAZED BY QUAKE

Santiago, Chile, Nov. 11.—Severe earth shocks were felt in various parts of Chile shortly before midnight, and again in the early hours of this morning. From various points in Central Chile came reports of houses falling and other damage. A report from Antofagasta, north of Valparaiso, said that a tidal wave came in shortly after midnight, smashing small vessels and sweeping over the homes of fishermen and workers. So far, no loss of life has been reported.

ONTARIO TO GET ALBERTA COAL IF SCARCITY ARISES

Calgary, Nov. 11.—Assurance of support of the plan suggested at the coal conference here Thursday of placing Alberta coal on the Ontario market in the event of a coal shortage in Ontario this winter, is contained in a message received by the Calgary board of trade yesterday from Hon. Charles Stewart, minister of mines.

MUSSOLINI TO RATIFY DISARMAMENT PACT

Special to The Advertiser.

Rome, Nov. 11.—All agreements reached at the Washington disarmament conference will be ratified by Italy, Premier Mussolini told American correspondents today. He declared the Italian debt to America will be paid, but that payments are strictly related to reparations.

JULIA FLEMING of Westminster Township, through her solicitor, G. N. Weekes, has issued a writ in the supreme court against the Consolidated Trusts Corporation, as administrator of the will of the late Thomas J. Fleming, Anna M. V. Hodgson and the Children's Aid Society, for a declaration that at the time of his death T. J. Fleming was trustee for the plaintiff, and that the Consolidated Trusts Corporation is trustee for the plaintiff of a lot in Manor Park.

MANY APPLES ON LOCAL MARKET

Fruits and Vegetables Feature Heavy Selling On Saturday Morning.

The market on Saturday morning was very heavy with vegetables, the main feature, though apples were in evidence in great quantities, and brought 90c@$1 25 per bushel, the highest price being for No. 1 Northern Spies. One lot of Snow apples was offered at 50c a small basket, and 75c for larger ones.

A few pears were on sale at $1 25 per bushel.

The supply of grapes was small, and prices ran around 50c per basket.

Citrons sold for 10@20c each.

Hickory and hazel nuts met with a good demand, the former selling at 35c a quart and the latter at 25c a quart.

Egg quotations remain unchanged, 36@44c per dozen in crates and 55@60c a dozen for strictly fresh.

Butter seems scarce, and brought 35@36c wholesale and 40@45c retail.

A small turnover of hay was made, only two loads being sold. These went for $14 per ton.

Oats were up in price today and sold for $1 35@1 40 per cwt.

Grain, per Cwt.—			
Barley, per cwt.	$1 00	to	$1 05
Oats, per cwt.	1 35	to	1 40
Wheat, per cwt.	1 60	to	1 75
Grain, per Bushel—			
Barley, per bu.	42	to	50
Oats, per bu.	37	to	40
Wheat, per bu.	1 00	to	1 05
Hay and Straw—			
Hay, per ton	12 00	to	14 50
Straw, per ton	10 00	to	10 00
Fruits—			
Apples, per bu.	75	to	1 00
Canteloupe, each	5	to	20
Crab apples, 11 qts.	50	to	60
Citrons, each	10	to	20
Grapes, 6 qts.	40	to	50
do, 11 qts.	60	to	65
Watermelons, each	10	to	25
Quinces, 11 qts.	75	to	1 25
Vegetables—			
Beets, per bu.	45	to	60
Cabbages, each	5	to	5
do, per doz.	30	to	30
Cauliflowers, each	10	to	25
do, per doz.	1 00	to	3 00
Celery, per doz.	40	to	50
Carrots, per bu.	50	to	60
Eggplant, each	20	to	25
Horse radish, bunch	10	to	15
Lettuce, per head	7½	to	10
Mushrooms, per lb.	25	to	40
Onions, green, doz.	30	to	40
do, per bu.	1 50	to	1 50
do, pickling, qt.	15	to	20
Parsnips, per bu.	80	to	90
Peppers, sweet, doz.	25	to	35
do, green or red	12½	to	12½
do, large, each	5	to	5
Potatoes, per bu.	70	to	75
do, per bag	90	to	1 10
Pumpkins, each	10	to	25
Radishes, per doz.	35	to	40
Squash, each	10	to	25
Turnips, per bu.	50	to	50
Tomatoes, 11 qts.	35	to	40
Honey, Wholesale—9			
Honey, 5-lb pails	75	to	85
do, strained, lb	17	to	17
do, comb, lb.	25	to	26
Honey, Retail—			
Honey, 5-lb pails	90	to	1 00
do, strained, lb.	20	to	20
do, comb, lb.	30	to	30
Dairy Products, Retail—			
Butter, creamery, lb.	42	to	43
do, dairy, lb.	38	to	40
do, crocks, lb.	35	to	35
Eggs, new-laid, doz.	55	to	60
Dairy Products, Wholesale—			
Butter, creamery, lb.	40	to	40
do, dairy, lb.	35	to	36
do, crocks, lb.	32	to	32
Eggs, doz., basket	40	to	45
do, crate, doz.	36	to	44
Poultry, Dressed, Retail—			
Chickens, old, per lb.	24	to	26
do, spring, per lb.	30	to	32
do, hens, per lb.	26	to	26
Ducks, per lb.	22	to	25
Geese, per lb.	22	to	25
Turkeys, per lb.	45	to	50
Poultry, Dressed, Wholesale—			
Chickens, old, per lb.	12	to	16
do, spring, per lb.	20	to	23
do, hens, per lb.	18	to	20
Ducks, per lb.	20	to	20
Geese, per lb.	20	to	20
Turkeys, per lb.	40	to	40
Poultry, Alive, Wholesale—			
Chickens, old, per lb.	10	to	10
do, spring, per lb.	18	to	20
do, hens, per lb.	11	to	16
Ducks, spring, per lb.	15	to	15
do, old, per lb.	12	to	12
Turkeys, per lb.	25	to	25
Live Stock—			
Hogs, alive, cwt.	9 25	to	9 50
Pigs, small, pair	10 00	to	15 00
Sows, fat, cwt.	9 00	to	9 00
Dressed Meats, Wholesale—			
Heifers and steers, 500 to 600 lbs.	11 00	to	12 00
Cow beef, 400 to 500 lbs, per cwt.	9 00	to	10 00
Beef, hinds, lb.	16	to	16
do, fronts, lb.	14	to	15
Hogs, dressed, cwt.	14 00	to	14 00
Lambs, choice, cwt.	25 00	to	25 00
do, hinds, lb.	27	to	27
do, fronts, lb.	13	to	13
Veal, choice, 100 to 125 lbs, cwt.	13 00	to	14 00
do, hinds, lb.	25	to	25
do, fronts, lb.	20	to	20
Hides—			
Cow hides, No. 1	10	to	10
do, No. 2	9	to	9
Calf skins, No. 1	14	to	14
do, No. 2	12	to	12
Horse hides, each	2 00	to	3 00
Kip, No. 1, per lb.	11	to	11
do, No. 2	9	to	9
Lamb skins, each	60	to	60
Wool, Unwashed—			
Wool, coarse, lb.	12	to	14
do, medium, lb.	15	to	17
do, fine, lb.	18	to	20

HAY

Montreal, Nov. 11.—A steady feeling prevails in baled hay. No. 2, per ton, carlots, $16@17.

Toronto, Nov. 10. — Hay, baled, track Toronto, carlots: Extra No. 2, $15 a ton; mixed, $13.50@14; clover, $13.50 @14.

Straw—Carlots, $9.50@10.

FLOUR

Montreal, Nov. 10.—The tone of the millfeed market was stronger, with prices up 50c@$1 a ton. Business in rolled oats was good.

Flour—Man. spring wheat patents, firsts, $6.90.

Rolled oats—Bag, 90 lbs., $3.15.

Bran—Per ton, $22.50@23.

Shors—Per ton, $24.50@25.

Toronto, Nov. 10. — Manitoba flour, first patents, $6.90; second patents, $6.40.

Ontario flour—90 per cent patents, $5 @5.10, in jute bags, Montreal; do., Toronto, $4.90@5; bulk, seaboard, $4.80@ 4.90.

Good feed flour—Per bag, $2.

Millfeed—In carlots, delivered Montreal freights, bags included: Bran, $22 a ton; shorts, $24; middlings, $28.50.

Minneapolis, Nov. 10. — Flour unchanged to 20c lower; family patents $6.35@6.90; shipments 71,713 barrels. Bran—$23@24.

WALL STREET REVIEW

New York, Nov. 11.—Professional speculators were in complete control of this week's stock market, prices in which seesawed up and down, with the traders selling stocks on the rallies and repurchasing them on the reactions, awaiting indications of a definite market trend. The same irregularity prevailed in the bond market, which was featured by the weakness of the European securities. Resumption of pool activities was manifested in a number of stocks. Merchandising shares received the most attention.

Further improvement was shown during the week in the domestic business and industrial situation. Steel production is now back to 75 per cent of capacity. October pig iron production was 25 per cent over that of the preceding month, the daily output reaching the highest average of any month since December, 1920.

Railroad car loadings for the last week in October, the latest date for which statistics are available, showed an increase of 33,000 cars over the highest for any previous corresponding week. Likewise the shortage of railroad cars is now the greatest in history.

Capital readjustment of large industrial companies was continued on a large scale during the week, but it failed to excite the speculative enthusiasm aroused by the big Standard Oil distributions a few weeks ago.

Money rates were slightly firmer, due to withdrawal of funds by interior banks.

GRAIN

Winnipeg, Nov. 11.—Opening: Wheat —Nov. unchanged to ½c up at $1 05⅞ @1 06; Dec., ½c higher to unchanged at 99⅞@99¾c; May unchanged to ⅛c higher at $1 03⅝@1 03¾.

Oats—Nov. unchanged at 42¾c; Dec. unchanged at 39⅞c; May unchanged to ⅛c higher at 42⅝@43c.

Flax—Nov., 1c up at $2 07; Dec., ½c up at $1 92¼.

Rye—Nov., ¼c lower at 82c; Dec. unchanged at 77⅝; May unchanged at 80½c.

WINNIPEG GRAIN FUTURES.

(Jones, Easton, McCallum Company.)

Winnipeg, Nov. 11.

Wheat—	Open.	High.	Low.	11:30.
Nov.	$1 05½	1 06⅛	1 05½	1 06
Dec.	1 00	1 00⅝	99½	99⅞
May	1 04	1 04¼	1 03	1 03⅝
Oats—				
Dec.	39⅞	40¼	39⅝	39⅞
May	40⅞	43⅛	42⅝	42⅞
Flax—				
Dec.	1 93	1 93	1 91	1 92

NEW YORK STOCKS

New York, Nov. 11—Wall Street, 10:30 a.m.—Resumption of yesterday's heavy selling movement took place at the opening of today's stock market, prices in all sections of the list being depressed 1 to nearly 3 points. The selling was influenced by over-night Washington dispatches indicating the pressing of tax revision proposals in the new congress which would involve an impost on the undisturbed surpluses of corporations, and would also affect stock dividends. Equipments, steel, copper and chemical shares were the hardest hit. Baldwin Locomotive was in free supply, dropping 2 points, while Pullman yielded 1¼, and American Locomotive and Westinghouse 1 each.

(Reported by Jones, Easton, McCallum Company for The Advertiser.)

New York, Nov. 11.

	Open.	High.	Low.	11:30.
American Can	73¼	73¼	71⅝	72
Am. Hide, pfd	68⅞	...	...	...
Am. Locomotive	125	125	123¼	123¼
American Steel	43⅝	43⅝	43	43
Am. Tel. & Tel.	123⅛	123⅛	123¼	123¼
American Wool	96½	96½	96	96
Atlantic-Gulf	24⅝	...	...	...
Atchison, com.	102½	102½	101¾	101¾
Anaconda Copper	50⅛	50⅛	49⅛	49⅛
Baltimore & Ohio	49¾	49¾	48¼	48¼
Baldwin Loco.	129	129	126⅞	126⅞
Bethlehem, B.	69¼	69¼	68⅝	68⅝
Canadian Pacific	143⅜	..	..	..
Ches. & Ohio	72⅝	...	...	...
Consolidated Gas	136¼	136¼	135¼	135¼
Chandler Motor	60⅛	60⅜	60⅛	60⅛
Coca-Cola	77⅛	77⅛	76½	76½
Central Leather	36⅝	...	...	...
Corn Products	127⅜	128	126⅝	127¼
Columbia Gas	108½	..	..	..
Cuban Cane	126	...	...	...
Crucible Steel	75⅞	75⅞	74¼	74⅜
Cosden Company	49	49	48⅝	48⅝
Dome Mines	52¼	52⅝	52⅛	52⅜
Erie Railway	12⅜	12⅜	12½	12½
do, 1st pfd	19½	...	...	...
Famous Players	93	93¾	92½	93
Great Northern	90⅛	90⅛	88⅞	88⅞
G. Western, pfd	12¼	...	...	...
General Asphalt	47⅜	48	47¼	48
General Motors	14⅜	14⅜	14⅜	14⅜
G. Northern Ore	34⅛	34⅝	34⅛	34⅝
Inter. Paper	56	56	55⅝	56
Inter. Nickel	14⅝	14⅝	14⅛	14½
Ice Securities	108	108	107	107
Inspiration	35½	35½	35⅛	35⅛
Lehigh Valley	65½	65½	65⅛	65⅛
Missouri Pacific	18½	...	...	...
Marine, pfd	53⅝	53¾	52½	52½
Miami Copper	26¾	26⅞	26½	26½
Middle States Oil	12½	12½	12¼	12¼
Midvale Steel	32¼	32¼	31½	31½
New Haven	28	28	27⅛	27⅛
New York Central	97	97	95½	96⅜
Northern Pacific	82½	...	...	...
Norfolk & West.	118	118	117¾	118
Pere Marquette	33⅜	33⅝	33⅛	33⅛
Pierce Oil	5½	...	...	...
Pacific Oil	47	47	45⅞	45⅞
Pan-American	89	89	87¾	88⅝
Pure Oil	29⅞	...	...	...
Rock Island	38½	38½	36¾	36¾
Reading Railway	80⅜	80⅜	79½	79½
Retail Stores	78¾	78¾	77½	77½
Rubber	51¾	...	...	...
Royal Dutch	53¼	53¼	52½	53
Republic Iron	48¾	48¾	48	48
St. Paul	28	28	27¼	27¼
Southern Pacific	92	92	91½	91½
Southern Railway	24½	24½	24	24
Studebaker	124½	124½	122¼	122⅞
Sinclair Oil	33⅜	33⅜	32⅞	32⅞
Transcontinental	14⅛	14⅛	13⅞	14
Texas Oil	47⅝	47⅝	47⅜	47⅜
Union Pacific	144⅜	144⅝	143⅜	143⅜
Utah Copper	63	63	62	62
U. S. Steel	107	107¼	106¼	106¼
do, pfd	120⅝	...	...	...
Vanadium Steel	38	38	37½	37⅞
Wabash Railway	9⅞	9⅞	9¾	9¾
do, A	28⅜	28⅜	28	28
Westinghouse	59½	59½	57⅞	57⅞

MONTREAL STOCKS

Montreal, Nov. 11.—During the first half hour this morning trading on the local stock exchange was only moderately active. A somewhat softer tone was prevalent, fractional declines being numerous.

ASIATIC CONTROL WANTED AT COAST

B. C. Legislature Again Tackles Problem It Has Had For Years.

Victoria, B. C., Nov. 11.—When Hon. Wm. Sloan, minister of mines, introduced his resolution in the legislature yesterday afternoon, asking the Dominion government to amend the immigration act so as to totally exclude Asiatics, W. J. Bowser, leader of the opposition presented an amendment which would place the government on record as being opposed to the British government making any new treaty or arrangement with any Asiatic power unless with the approval of the British Columbia legislature, or unless the treaty or regulations specially reserved to the province the power and right to pass laws prohibiting ownership by Asiatics of land or interests, and the employment of Orientals in the province's industries.

WILL HOLD OFFICER RESPONSIBLE FOR COST

There are but six or seven adolescents in the city who have not as yet attended the part-time classes at the technical school, as provided by the new regulations, effective Sept. last, according to the board of education authorities.

Four of these children, it is explained, hold commercial certificates, and a ruling is being sought in their cases from the provincial department of education. The act is being more or less smoothly enforced throughout the city, it is reported, although the officials encounter occasional amusing, but yet distracting cases.

One day this week, to cite an instance, one irate mother warned Dr. George S. Weir, public school attendance officer, that he personally would be responsible for her boys clothing and similar expenses.

Girl Mother Weeps Bitterly in Court As She Is Separated From Baby

"Oh! My baby! My baby! I want her!" sobbed May Johnston, convicted bigamist, as she was led from police court this morning, to serve a term of not less than three months, and not more than two years, less one day, in the Andrew Mercer Reformatory. Fred C. Hearne, also brought up for sentence on a bigamy count, was sent to the Ontario Reformatory, for the same indeterminate period. He took his sentence calmly, and displayed no emotion, even when the girl and her mother, who was in court, cried aloud and forced some of the police court attendants to weep.

J. M. Donahue, on behalf of Hearns, stated the prisoner had been confined in several institutions since his return from the war. "I would ask that if you are forced to sentence him, your worship, that he be sent away for an indeterminate period," he pleaded.

"That is exactly what I intend to do," the court replied.

To the prisoners, Magistrate Graydon remarked: "This crime is not only against yourselves. It is a crime against the whole social scheme. The marriage ceremony was a solemn one, which should be held sacred, he said, and those who directly defied it should expect some punishment. Unfortunately there is a child in the case."

"I will place you both in the care of an institution. How long you stay there depends on your conduct."

When sentence was passed, the girl collapsed into a chair from which she had arisen to hear her fate. The mother, who was in the spectator's section, screamed, and had to be taken from the room.

The baby will probably be turned over to Henry Johnston, the first husband, as according to law, he has first claim on the child.

When You Require a Letter of Credit

We shall be pleased to furnish that convenience.

THE STANDARD BANK OF CANADA

London Branch: H. F. Clarke, Manager.

Comprehensive Banking Service

Do you need

A Safe Depository for your Savings,

A Current Account for your Business,

Collections made in any part of the world,

Information relative to freights, foreign markets, etc.

Advice concerning investments,

To buy or sell Foreign Exchange

To transfer money

A Safety Deposit Box

Your Victory Bond Coupons redeemed?

Whatever your particular banking requirement may be, you will find adequate, prompt and satisfactory accommodation at any branch of this Bank.

IMPERIAL BANK OF CANADA

We Serve Western Ontario With Gilt-Edge Investments.

Victory Bonds

Bought Sold Quoted

We have a special department to take care of Victory Loan trading, and shall be glad to have you correspond, telegraph or telephone for latest quotations received instantly over our Toronto wires. Bonds will be delivered direct or to any bank.

JONES, EASTON McCALLUM CO. LIMITED

Royal Bank Building.

Phones 213 and 294. London, Ont. tf-ywt

Stocks, Bonds, Mortgages and Agreements Bought and Sold on Commission.

ALBERT E. REASON INVESTMENT BANKER.

312 Dom. Savings Bldg. London, Ont. t

SUCCESS IN THE STOCK MARKET

FORTUNES

Made From Small Investments

Write for Free Booklet.

The Most Simple Explanations of Profitable Stock Trading.

"We guarantee you that your money is safe and that you get a square deal."

KENNEDY & CO.

Established 1884.

74 BROADWAY, NEW YORK.

Members Consolidated Stock Exchange.

They are all marked

S-B

-and are either

Flat or Square or Round

Slater Barn Door Tracks

N. Slater Co., Limited

Hamilton, Ontario.

Dreams

That are planned for, worked for, and saved for are the only ones that come true. A savings account that is built up by a regular amount each month will soon grow to a sum that will make your dream possible.

This company invites your account. The good interest rate—3½%—is allowed on deposits of one dollar and upwards. Our service is courteous, friendly and helpful.

The Ontario Loan and Debenture Co.

"51 years of service"

ON DUNDAS AT THE MARKET CORNER

A. M. SMART, President. T. H. MAIN, Manager.

MACHINERY NEW AND USED

H.W. PETRIE, LTD TORONTO

BULL DOG SIZE

LA PREFERENCIA

THE FINEST QUALITY CIGAR

2 FOR 25¢

GENERAL CIGAR CO. LIMITED

CONTROLLED & OPERATED BY IMPERIAL TOBACCO CO. OF CANADA LIMITED

AMUSEMENTS, LECTURES

CORTESE BROTHERS PRESENT

THE GREAT

FRIEDA HEMPEL

World-Famous Soprano

OF THE METROPOLITAN OPERA COMPANY

Assisted by COENRAAD V. BOS, Pianist

LOUIS P. FRITZE, Flutist

In a Jenny Lind Concert

WINTER GARDENS

Thursday, November 16th

TICKETS: $1.00, $1.50, $2.00, $2.50, plus tax,

at Wm. McPhillips Music Store.

b

Have the time of your life at the

ALERT CLUB

Prize Cup Dance

MONDAY, NOV. 13.

Winter Gardens

50 CENTS PAYS ALL.

Cups on display Young's Jewelry.

Come and see them awarded by Uncle Bill Moore.

Competent judging by Mr. and Mrs. Jas. McCormick.

Lots of Waltzes. b

O. R. F. U. RUGBY

Today at Tecumseh Park. 3 o'Clock.

WALLACEBURG VS. LONDON.

1:30 o'Clock.

ELKS VS. CENTRAL C. I.

b

BAZAAR

Will be given by Daughters of Scotland on

NOVEMBER 14

In Ulster Hall, in aid of the Sick Children's Hospital, at 3 p.m. b

BAZAAR.

Auspices of Ladies' Aid of First Methodist Church, Thursday and Friday, 16th and 17th, in Wesley Hall, from 3 p.m. to 10 p.m. Afternoon tea will be served, 4 to 6. Dutch supper, 6 to 8. Home cooking and every unique and useful article on sale at reasonable prices. Buy your Christmas Gifts now and save money. b

TONIGHT.

Prof. Hodder Williams

4 p.m.—"The Treaty of Versailles."

8:15 p.m.—"The Treaty of Sevres." (The Near East Question).

ST. ANDREW'S HALL.

Admission 50 Cents. b

BAZAAR

St James' Sunday School, Askin St., Wednesday and Thursday, Nov. 15 and 16, at 3 p.m., afternoon and evening. Christmas Gifts, Homemade Cooking, Afternoon and high tea served. b

WOMEN'S CANADIAN CLUB.

BANQUET in honor of local authors in Smallman's Dining-room.

TUESDAY, NOV. 14, 5:30 to 7:30.

Membership tickets at Holmes' Bookstore, $2. Banquet tickets at Smallman's, 75c. Secure your ticket now. b

A. O. F.

Euchre and Dance

LANGEMARCK HALL,

Lavard and Dreaney Ave., Monday, Nov. 13, at 8 o'clock, sharp. Novelty Four Orchestra. Prizes. Tickets 25c. b

MEETINGS

The Unpardonable Sin---What?

EVANGELIST HOWARD CAPMAN

speaks on this great subject in

HYMAN HALL

COR. CLARENCE AND QUEEN'S.

SUNDAY, NOVEMBER 12, 7 p.m.

GOOD SINGING. SILVER COLLECTION.

Thy Word Is Truth.

1ST BATTALION

The WESTERN ONTARIO REGIMENT

The Battalion will parade on Monday, Nov. 13. The annual inspection of the Battalion will be held on Friday, Nov. 17, and it is imperative that every member be on parade on both the above dates.

CHESTER BUTLER, Major.
Adjutant 1st Bn. The W. O. R.

91u

ACADIA LODGE, No. 580, A. F. and A. M., meets tonight at 7:30 p.m. Regular meeting. Visitors welcome. E. N. Fremlin, W. M.; J. W. Plewes, secretary.

THE TWENTY-NINTH annual general meeting of the Children's Aid Society of London and Middlesex will be held at the Society's Shelter, the Thomas Alway Hall Home for Children, 109 Wharncliffe Rd. S., on Tuesday, Nov. 14, at 3:15 p.m. Presentation of annual reports and election of officers and board of management. The public is cordially invited.

DANCING—Dayton & McCormick. Lessons any time. Social dancing Wednesday and Saturday nights.

THE LONDON ADVERTISER

CLASSIFIED ADS.

Phone 2670

Standardized and Indexed for Quick Reference.

THE LONDON ADVERTISER.

reserves the right to classify properly all advertisements submitted for publication.

Not responsible for errors in advertisements following date of first publication.

Ads. not cancelled after 10 p.m.

Ads. for morning paper must be in by 10 p.m.

Ads. for evening paper by 1 p.m. noon.

CLASSIFIED RATES.

33 1-3 per cent reduction on charged ads paid within 10 days, as follows:

Daily rates, set solid, per nonpareil line:

	Charge.	Cash
6 days	15c	10c
3 days	16c	11c
1 day	18c	12c

Maximum type limit, 8 and 10 point capitals.

Advertisements of 2 lines, minimum charge.

Engagements, Marriages, Births and Deaths—One insertion, $1.50; two insertions, $2.25.

Memoriam Notices—18 cents per agate line (14 lines to the inch).

Card of Thanks—$1.50 per insertion.

DISPLAY ADVERTISING, TRANSIENT.

33 1-3 per cent reduction if paid within 10 days.

Amusements—22½ cents per line each insertion.

Meetings—22½ cents per line each insertion.

The London Advertiser will not insert a "make good" more than one incorrect insertion of an advertisement ordered more than one time.

THE LONDON ADVERTISER,
Phone 3670. Want Ad Department.

SUBSCRIPTION RATES.

City, Delivered—15 cents per week; $3.90 for six months, 65 cents per month; $7.80 for one year.

By Mail, Outside City—$5 per year; $2.75 for six months, or 50 cents per month for short term subscriptions.

To the United States—$6 per year; $3.50 for six months, or 65 cents a month.

SUBSCRIBERS PLEASE NOTICE.

All subscriptions are payable in advance, and at full price. Insure safety of your remittance by using postal note, money order or registered letter. Subscriptions are started only with current issue. Three days notice required to make change of address. Be sure to give both old and new addresses. Renew promptly and sign your names plainly. Subscription remittances are not acknowledged unless requested. Receipt of remittance is shown by your label being changed inside of six days.

THE LONDON ADVERTISER.
Phone 3670. Want Ad Department.

NOTICE.

A meeting of the electors of the City of London will be held for the nomination of candidates for Mayor, Public Utilities Commissioners, Hospital Trustees, Members of the Board of Education, and for Aldermen, on Monday, November 20, 1922, at the City Hall, and other places, as hereinafter stated:

For Mayor, Public Utilities Commissioners and Hospital Trustees, at the City Hall at 10 a.m. to 11 a.m.

For Members of the Board of Education, at the City Hall, at 12 noon to 1 p.m.

For Aldermen:

Ward 1—At the Simcoe Street School, at 7:30 p.m. to 8:30 p.m.

Ward 2—At the Talbot Street School, at 7:30 p.m. to 8:30 p.m.

Ward 3—At the East End Town Hall, at 7:30 p.m. to 8:30 p.m.

Ward 4—At the City Hall, at 7:30 p.m. to 8:30 p.m.

Candidates must be nominated in writing; the proposer and seconder must be present.

S. BAKER.
N11,15 Returning Officer.

MYRTLE, No. 2, Knights of Pythias, meets Tuesday evening. All members attend. t

SHOE REPAIRING.

FINE footwear made to measure. Shoes for cripples made. Fine shoe repairing. London Art Shoe Repair, 87 Dundas. Tel. 4852.

BORN, MARRIED, DIED

BORN.

McDOWELL—To Mr. and Mrs. Hugh R. McDowell, 915 William St., at Mrs. White's private maternity home, on Thursday, Nov. 9, 1922, a son (Hugh Robison).

MARRIED.

BLACK—ROBERTSON—At the First Presbyterian manse, Detroit, by the Rev. Dr. Vance, Nov. 5, 1922, Perry Black, M.D., eldest son of the late Dr. Black and Mrs. Black of Pasadena, Cal., to Hughena Jean, only daughter of Rev. and Mrs. D. Robertson of Burns Church, Mosa.

DIED.

AIKENHEAD—At his late residence, 3 Gerard St., on Friday, Nov. 10, Alexander D. Aikenhead, aged 75 years, beloved husband of Elizabeth Aikenhead.

Funeral from above address Monday, Nov. 13, at 2 p.m. Interment at Woodland Cemetery.

McLEAN—At the residence of her brother, Neil McLean, Lot C, Con. 4, Delaware Township, on Friday, Nov. 10, 1922, Margaret McLean.

Funeral from the above address on Monday Nov. 13. Services at 1 p.m. Friends and acquaintances will please accept this intimation. Interment at Strathroy.

PURVIS—At his late residence, No. 6 Broadway Court, Regina, Oct. 30, 1922, Ralph Leeming Purvis, eldest son of the late Alexander Purvis of Grey County, Bentinck, Allan Park, and Christina Mills of 184 Rectory St., city.

Hanover papers please copy.

WATTERS—At the family residence, 150 Simcoe St., on Thursday, Nov. 9, 1922, John Watters, dearly beloved husband of Jane M. Watters, in his 76th year.

Funeral from above address on Sunday at 2:30 p.m. Interment in Woodland Cemetrey.

WHITE—At family residence, 778 Dundas St., on Thursday, Nov. 9, 1922, Minnie White.

Funeral service at above address on Saturday, at 1 p.m. Interment at Harrington, Ont.

WILLSEY—At Victoria Hospital, on Nov. 9, 1922, Charles Willsey, late of Wilton Grove, Westminster Township.

Funeral Sunday afternoon at 3 o'clock. Service at 2:30 from John Ferguson & Sons' funeral parlors, King St.

Friends of the family kindly accept this intimation.

Interment at Pond Mills Cemetery.

WILSON—On Thursday, Nov. 9, 1922, Mona Alberta, dearly beloved and only daughter of Mr. and Mrs. Raymond Wilson.

The funeral will be held at the residence of her parents, 460 Victoria St., on Saturday at 2:30 p.m. Interment at Woodland Cemetery. Friends and acquaintances please accept this intimation.

MALE HELP WANTED

AMAZING STORY of "Life of Henry Ford," now ready for sale; we want live representatives to engage with us for the sale of this big seller; this is an exceptional opportunity to earn big money. Write us for territory and terms at once. Dept. D-135, Hertel-Harshman Co., Ltd., Toronto.

AT ONCE—Learn barber trade; sure employment, good wages, taught in few weeks. Write for catalogue and particulars. Molar Barber College, 198 Queen East, Toronto.

FARM HAND wanted, good milker. Apply, stating age and wages, to Box 20, Embro.

IF YOUR present position is not satisfactory and your prospects for advancement are slow, if you have ambition and character, you may be the man we are looking for. See Mr. Jackson, 307 Royal Bank Bldg.

MAN for paper stock room. Experienced cutter preferred. Apply Mr. James, Lawson & Jones, Ltd., Clarence St.

FEMALE HELP WANTED

GIRL—For sewing machine, in trimming room. Phone 1023.

GIRL to operate telephone and do general office work. Box 56, Advertiser.

GOOD WAGES for home work—We need you to make socks on the fast, easily-learned Auto Knitter; experience unnecessary; distance immaterial; positively no canvassing; yarn supplied; particulars, 3c stamp. Dept. 79-C, Auto Knitter Co., Toronto. yt

HOUSEKEEPER—Middle-aged, respectable lady to take care of four children. Apply to Moses Martin, Wallaceburg, R. R. No. 1.

LADY—Middle-aged, can have good home in exchange for light housework services. Apply after 5 at 114 Wharncliffe south.

NURSE maid wanted, references required. Apply 80 Ridout St. south.

OPERATOR, experienced, for die cutting machine. Apply Lawson & Jones, Ltd., Clarence St.

STENOGRAPHER — Experienced. Box 57, Advertiser.

STENOGRAPHER — State education, experience and salary wanted. Box 55, Advertiser.

WANTED—Ladies to color Christmas and Easter cards at home; light, fascinating work; particulars for stamp. Little Art Shop, 165 Spadina, Toronto.

WOMEN with strong personality are needed in the Women's Department of our London office. Permanent connection, pleasant employment and advancement to those who can develop executive ability. No experience is required. See Mr. Jackson, Room 307 Royal Bank Bldg.

AGENTS WANTED

AGENTS—A New Invention—Pyro Fire Extinguisher, weighs only 3 lbs.; excels work of heavy, high-priced devices; guaranteed; puts out fire in ten seconds; a child can use it; already selling like wild fire in organized territory; selling price only $2; agents profit over 100 per cent; J. S. Perry, P. E. I., sold 750 last 30 days; Alvin McAulay placed 14 in two hours; investigate today. Pyro Fire Extinguisher Co., 607 Echo Drive, Ottawa, Ont.

AGENTS MAKE $10 DAILY taking orders for new book, "Story of Canada," containing over 700 pages; 150 illustrations; history of Canada from earliest settlement to present; also Christmas books and Bibles; enormous demand; big profits; credit given; freight paid; exclusive territory; outfit free; act at once. Winston Co., Dept. C, Toronto.

AGENTS to sell Dr. Bovel's Toilet Soap, Toilet Articles, Home Remedies; men or women can do this work and earn from $25 to $75 per week. Whole or spare time; territories allowed. For further particulars apply Bovel Manufacturing Co., Dept. 6, Toronto, Ont.

CALIFORNIA ROSEBEADS selling like hot cakes; agents coining money; new stuff; big profits; particulars free. Mission Factory 12, 56W Pitt, Windsor, Ont.

$50.00 WEEKLY selling shine Spiral Curtain Rods. Agents coining money. For particulars and free sample write B. & E. Manufacturing Company, Dept. F, London, Ont.

HELP WANTED

CHOIR LEADER and organist wanted; applications will be received for the above position for King Street Presbyterian Church by M. C Dewar, session clerk, 202 Hamilton Rd.

SITUATIONS WANTED

BOOKKEEPER—With shorthand and typing, desires position; small office preferred; five years experience; best reference. Apply Box 45, Advertiser.

MAN—Would like work on a farm; good milker. Box 50, Advertiser.

YOUNG man wants opportunity to represent reliable eastern firm in Western Canada; thoroughly acquainted with business methods and conditions in Prairie Provinces; good references. Box 47, Advertiser.

LOST AND FOUND

BAR PIN lost, diamond and pearl, Thursday afternoon, in Wong's Cafe, or on Dufferin near Adelaide. Tel. 7105W.

LOST—Box addressed for mailing, Wednesday between St. Johns and London. Finder leave at Box 51, Advertiser.

LOST—Pearl Sunburst at Wong's or on South Ridout car. Reward at 133 King St.

THE SAFE way to send money by mail is by Dominion Express money order. eot

PERSONAL

APPLIANCES for the relief of rupture. Full particulars write J. G. Smith, British ppliance specialist, 15 Downie St., Stratford, Ont.

CALL 4828 and we will send for clothing and furniture. Poor People's Store.

CHRISTMAS in England, book now. Information and tickets, all lines, all classes. E. de la Hooke, London Loan Building.

DRS. EDGAR & WRIGHT, special electrical treatments for chronic and nervous diseases. Hours: 9-12, 1-5. Phone 1009M. 546 Richmond St.

DRESSMAKING by an expert. Phone 4128W or call at 89 Chesley avenue.

GLENWOOD Private Hospital, 435 Ridout St.—Rest cure, electric baths, hydrotherapy and massage.

LADIES' tailoring service; make everything in ladies' wear; your material or ours. 425 Richmond (upstairs).

MOTHERS, LOOK. Infants' outfits, children's clothes made to order. Visit us now. D. Bartley, 529 Pall Mall. Tel. 6827F.

PRIVATE Maternity Home—Mrs. T. White, 1009 Maitland St. Phone 1642J.

SEND a Dominion Express money order. They are payable everywhere. eot

WINTER clothing needed; especially underwear. Salvation Army Industrial. 789 Dundas St. We will call. Phone 7616J.

INSURANCE

ABBOTT Assurance Agencies — Best English and Canadian companies represented. 201 Dominion Savings Bldg.

ALL kinds of insurance. J. S. Meredith, 101 Dominion Savings Bldg. Tel. 4479.

D. CAMPBELL & SONS

have given good service in insurance business for 35 years. A safe place for you to deal. Office, Bank of Toronto Bldg. ywt

EDWIN SMITH, fire and casualty insurance, 207 Dundas St. (over Gammage, florist). Tel. 90.

FOR INSURANCE, fire, plate glass, hold-up and robbery, sick and accident, see S. Wilson, 216 Richmond St. Phone 2103W.

G. M. GUNN & Son, Limited (George C. Gunn, Allan M. McLean)—Fire, life, accident, automobile.

NORTH Empire Fire Insurance Co. H. C. Davidson Agency, Imperial Bank Bldg.

REAL ESTATE

DUNDAS St., opposite Queen's Park, vacant lot, 248 foot; great bargain. Phone 2368J.

WHARNCLIFFE Rd., near Elmwood Ave., red brick house, living-room, dining-room, den, 3 bedrooms and large sunroom, hardwood floors throughout, good lot. Apply 717 Waterloo St., or phone 3136W.

BUILDING LOT—One block from car line, east, cheap for cash. Apply Box 54, Advertiser.

CENTRAL—$4,100; 2-story, for quick sale. East—1½-story, Milton brick, $4,200, exchange new stucco cottage, $3,000, $500 down. South—$4,000, 1½-story white brick. You should see this house. Specials in cottages, stores and farms, lots, small acreages; some to exchange; lot south at a sacrifice, leaving city. Give us a call, car at your service. E. Cook, 25 William St. Tel. 4875J.

COTTAGE, annexed district, $250 down and $17 a month will buy it. Others for sale. Reely 795 York St. after 4:30 p.m.

LONDON SOUTH, 3 living-rooms, 3 bedrooms, built-in cupboards, full basement, large lot, hydro, gas and water, small payment down, balance monthly. Mr. Ronson, 553 Emery St.

MAKE ME AN OFFER.

Cash or terms for the 4-story brick building at 61-63 Dundas St., lot 47x80, laneway alongside. 302 Dominion Savings, or phones 220W or 1346.

NORTH, good location, house and lot, brick foundation, water, hydro, gas, newly decorated, $2,350, easy terms. Phone 5628.

PROWSE & CO., 360½ Richmond St. Phone 5539W. East—Frame cottage, 2-part basement, furnace, 4 bedrooms, hydro, gas, hard and soft water, garage, hen house, lot 36x221, fruit trees, $3,200, cash $1,700.

REAL estate bought and sold. Insurance with first rate company. See Mr. Reely, 795 York St. Tel.

THIS REAL ESTATE investment will yield 10 per cent net. For sale at a bargain, one and a half double frame dwelling, 276-278 Thames St., just off Dundas, close in, newly painted and new roof, lot 88x110, at present rented, good tenants, sufficient lot to build another house, $3,750, terms if desired, by owner. 302 Dominion Savings. Phones 220W or 1346.

TWO-STORY BRICK dwelling, 396 Ridout, suitable for rooming house, has 6 bedrooms, living-room, dining-room, bathroom, kitchen, double cellar, electric light and gas, soft and hard water, good location for store, $4,750, terms. 302 Dominion Savings. Phones 220W or 1346.

WE CAN build you a five-room bungalow $2,200, or six rooms, $2,450, red brick. Noxtel Con. 200 St. Julien.

$200 DOWN buys 3 frame cottages; $500 buys brick cottage; 10 red brick bungalows; 5 double houses, 3 rooming houses. Apply M. D. McConnell, 66 Fullarton St. Phone 5250W.

$1,400—4-room house, semi-modern, driveway, central; $6,000, 2-story brick, veranda, hall, double parlors, dining-room, kitchen, 3 bedrooms, clothes closets, bathroom, furnace, hydro, gas, hot water to bath and kitchen, 2-part cellar, double garage, easy terms, central. Phone 2746. R. H. Cullis, 171 King St.

$2,500—6-room frame house, 1 acre ground, central location, $500 down and balance $15 a month. Currie, 119 King St.

FARMS.

26 ACRES—Sandy loam, 7-room frame house, stable, henhouse, good well, orchard, some small fruit; 2 miles from station, Price only $1,500. Alexander, 424 Clarence.

50 ACRES—Close to Woodstock, on highway, good fences, good buildings, silo, clay and sandy loam, close to school, church, store and station; would sell for cash or exchange on farm 75 to 100 acres, with some timber. M. L. Swart, Princeton, Ont., Route 1.

100 ACRES loam, half mile north of village of Dorchester and station; fair buildings and fences, watered by spring creek, well and springs; mostly seeded down, field of wheat, orchard, 10 acres of timber; will sell reasonably; only half cash required. John Faw, Dorchester, Ont.

ONTARIO—700 choice farms. Catalogues sent free on application. Thomas Myerscough & Edy, 226 Darling St., Brantford. Bell phone 1233J.

TWO farms for sale, 20 acres, choice garden loam, near London, on the L. & P. S. Railway, well fenced, some fruit, new buildings, spring well; will sell reasonably; only half cash required; possession at once. John Faw, Dorchester, Ont.

WANTED to hear from owner of good farm for sale; state cash price, full particulars. D. F. Bush, Minneapolis, Minn.

$5,500—50 acres clay loam, well built on, 10 miles from city, $1,500 cash; balance 5 per cent. J. C. Patterson, 359 Richmond.

TO LET

EUCLID Ave., 52, well furnished modern house for winter months. Adults only.

HIGHLAND Park, cosy new cottage, hard and soft water, full basement, or on sale on easy terms. Apply 31 Pipe Line. Phone 5262J.

KENSINGTON AVE., 38.—Nice cottage, hydro, gas and water, possession Dec. 8. Apply 30 Wilson Ave.

OXFORD ST., 394—Seven-room cottage, semi-modern, Apply 198 Oxford St.

TECUMSEH Ave., 30—Modern. Apply at 28 Tecumseh Ave., or Renwick Schweitzer & Co., 121 Dundas St.

TECUMSEH AVE., 469—South; house to let or for sale, 3 bedrooms clothes closets, 4 living-rooms, all conveniences, newly decorated.

BEAUTIFUL 2-story brick, modern, fine location, close to Normal School and Collegiate; 2 large living-rooms, reception hall, dining-room, kitchen, 5 bedrooms, hot water heating, double garage; rent reasonable; immediate possession. Phone 4060W.

CENTRAL—1½-story brick, 4 bedrooms, $22 per month. South London—Brick, 3 bedrooms, 3-piece bath, $30 per month. Apply E. Cook, 255 William St. Tel. 4875J.

COTTAGE and stable, one block east of Rectory St., one block from car line, $12 per month. Apply Box 54, Advertiser.

GARAGE space for four or five cars at 141 Wharncliffe south. Anderson's Market House.

MODERN bungalow, south. Immediate possession. Brodie Realty, 220 Dundas St. Phone 368.

NORTH — Desirable furnished house, from December 1. Phone 5861.

WEST—Six-room cottage with hydro, gas, water. 216 Mount Pleasant Ave. Phone 4993W.

ROOMS TO LET.

CLARENCE St., 424—Large furnished room, gas plate.

OXFORD ST., 238—Furnished bedroom, in modern private home, for respectable gentleman, breakfast if desired.

CENTRAL, beautiful double parlors, furnished for light housekeeping; very modern. Phone 2756F before 9 a.m. or after 5.

FRONT ROOM — All conveniences, breakfast if desired. Phone 4585W.

ROOMS WANTED

LADY would like to go as paying guest in comfortable home for the winter; liberal remuneration. Apply Box 46, Advertiser.

OFFICE GIRL desires room and board. Apply, with full particulars, to Box 53, Advertiser.

FINANCIAL

GLADMAN & Stanbury, barristers, money loaned. Bank of Toronto ywt

MONEY loaned on city and farm property. Insurance written. Donald D. Lethbridge, 117 Dominion Savings Building, London.

PRIVATE and trust money to loan. Lowest rates. T. W. Scandrett, Solicitor, 98 Dundas St. Phone 354.

FOR SALE

ASPHALT shingles. Oriental designs, red or green. Brick and Supply Co., 609 William. Phone 1244.

BASEBURNER, kitchen cabinet, Axminster rug, 9x9, all nearly new, at one-third cost. Earth free. Apply 44 Emery St.

BRANTOLA PHONOGRAPH,

Sells for $150 new. Our price on this machine, $95, with 20 record selections. This is a rare bargain. Gerhard Heintzman, Limited, 222 Dundas St.

vtx-Nov. 25

BUFFALO REDEMIXT, $1.50; quart bottles, 50c dozen. 355 Clarence.

BUY your out-or-town supplies with Dominion Express money orders. Five dollars costs three cents. eot

CANARIES in full song; Domestics, $6; German Rollers, $10. Cages, seed and supplies. London Aviary, 280 Talbot. Phone 5681J.

CELLO, violins, drum, mandolin, books for electricians, engineers, doctors, preachers, professors, teachers and students. Hamilton's, 210 King St.

CHOICE silver black foxes, pup or adults. Reid Bros., Bothwell, Ont.

E. J. ALLEN, 110 Dundas St.—Full line of office supplies and specialties. New and used typewriter repairs for all machines. Phone 5903W.

ELECTRIC HEATERS, the $10 kind for $8. Leff Electric, 316 Grey St. Phone.

FISH—Fresh caught, arriving daily, deliveries to all parts of the city. Onn's Up-to-Date Market, 143 King St. Phone 1296.

FOR SALE—Military metal badges, uniform buttons, medal bars, ribbon bars, ribbons, chevrons, leather buttons, embroidered rank badges, Fox superfine puttees and novelties. Peel's, Richmond St.

GARAGE, 12 feet by 16 feet, metal, painted and nearly new. Phone 6217J.

GAS range, cabinet, in good condition. Apply 187 Waterloo St.

GENUINE AEOLIAN VOCALION,

Sells new at $225, now $135, with 20 record selections. Easy terms. Act quickly. Gerhard Heintzman, Limited, 222 Dundas St.

vtx-Nov. 25

GUARANTEED LAMPS—25, 40 or 60 watts, three for $1; iron, regular $6 for $5. Bowley Electric Company, Home of Quality Fixtures. 306 Dundas St., London.

HEINTZMAN & CO.

Transposing Piano, in beautiful walnut case. Sold new for $725. This is a rare opportunity at $365. Easy terms. Phone 5608 or call at Gerhard Heintzman, Limited, 222 Dundas St.

vtx-Nov. 25

LADIES' and men's clothing and house furnishings sold on easy terms. Tel. 3596W. J. Holiff.

LADY'S coat, winter, all-wool, three-quarters length. Phone 4821W.

LATH! LATH! 4 ft. No. 1, $11 M. London Wrecking Co., 500 Bathurst St. Phone.

LAUNDRY STOOL, bed couch, wooden bed, rugs, cheap. Base Line and Cathcart Sts. Phone 766J.

LET F. Steele help you to enjoy the theatre better by fitting you with the glasses you require.

McKIM'S AUCTION ROOM — Rugs, Hoosier cabinet, walnut furniture, stoves, etc. Something new every day. Phone 4820W. 357 Talbot St.

MISSES' suit and five dresses, size 36, 2 coats size 38, one pair slippers and golashes size 4; kitchen heater. Phone 5874W.

MY MOTTO is "Highest Quality at Lowest Prices." It will pay you to phone 3722W and ask Mr. Fink (123 Maitland St.) to bring samples of his wonderful variety of ladies' coats, suits and dresses, men's coats and suits; also house furnishings. Terms arranged.

PRINTING—Let Sam Charlton do it. 123 King St. Tel. 984J.

PRIVATE sale of household furniture, including dining-room, parlor, bedroom and kitchen on Saturday and Monday. Apply 26 Craig St., or phone 7267.

SECOND-HAND furniture and stoves at sacrifice. At Lewis', 101½ King St.

SEWING MACHINES — New White rotary and improved Raymonds, also used Singers, etc. We repair all makes. White Store, 99 King St.

TYPEWRITER supplies, repairs. E. O. Graves, 110 Dundas St.

WAGON lamps $2.50, bicycle oil lamps $1.65, bicycle electric lamps $4.50, bicycle and phonograph repairs, Baby buggy tires fitted. Records and player rolls exchanged, 8 for $1. Frank Paige, Ridout, near Dundas. Phone 4778W.

BUSINESS OPPORTUNITIES.

LONDON grocery stocks, $600, $700 and $3,500. Also confectionery $2,600. Sydney Smythe, Business Broker, Market Lane.

$550, GROCERY business for sale. Box 52, Advertiser.

ANY legitimate business—Stock, store, mill, factory, garage, amusement or eating place, listed for sale on a commission basis. No sale, no charge; service free to buyers. All business confidential. Business Brokerage Bureau, Dominion Bank Chambers, London. Established 1910.

RESTAURANT, shopping mill, shoe repair, garages, general store and other opportunities listed here. Ask for what you want. Business Brokerage Bureau.

GROCERS, attention! If you want to sell your business list it here. We have a waiting list of buyers. No sale, no charge. Business Brokerage Bureau.

THE MORKIN HOUSE, 89 and 91 King street: Make me an offer for this three-story brick building with upwards of 40 rooms, excellent condition, fine basement, large lot, laneway, garage. Opportunity for an investment as well as a business. Sam D. Campbell, 422 Richmond street.

RADIO

LISTEN-IN—Radio operator's course, complete, thorough individual instruction. Study at home in spare time. Write for free information. International Correspondence Schools, 183½ Dundas St., London.

RADIOPHONES and supplies. Telephone work a specialty; all systems, local and district. The Radio Shop, 68 Bruce St. Tel. 2328W.

LIVE STOCK

BAY HORSE—About 1,100 lbs., sound, suitable for city delivery purposes; one platform wagon and harness also. Apply F. W. Raymond, Trustee, Greene-Swift Bldg., London.

FERRETS for sale Apply F. E. Ford, 1230 Florence St.

HORSES—Team, in good condition, a snap, $60. Phone Wm. Louch, Thorndale.

PEDIGREED Jersey cow, bred from Woodview stock, 5 years old, fresh, splendid family cow. 1165 Richmond St.

WELSH pony, 8 years old. 1165 Richmond St.

WANTED

CASH for information of reunions, conventions, factory picnics. O'Keefe, the Panoramic Man, Aylmer.

CIDER apples wanted; will pay 35c per hundred pounds. George Routledge, Lambeth.

AUTOMOBILES.

CHANDLER SEDAN, fine condition; will take another car on a trade. London Auto Wreckers, 264 Horton St. Phone.

FORD—The Ford car will meet your every requirement. Why pay more? Alva Jones, Ford dealer, Lambeth. Try us for used cars. We give 100 per cent value. Phone 577, r2,2.

FORD TOURING cars, three, one Maxwell and one Allan; must be sold. Now is the time to book winter repairs. Canadian Garage, Phone 5998W.

OVERLAND SEDAN.

Five-passenger, for sale, first-class condition.

Apply

MRS. ECKERT, 434 Queen's Ave. 89c

OVERLAND SEDAN, $895.

Must be sold immediately at a sacrifice. This car has gone 5,000 miles only, and is in the very best condition. Phone 1973 and arrange for a demonstration. 90c

WANTED—Used cars, any condition, any make, will pay the best price; we handle all lines of used parts for all makes of cars. English Auto Wreckers, 749 Simcoe St. Phone 432; after 6 p.m., 5391W.

AUTO REPAIRING.

AUTO TOPS fitted for winter driving. Engine Hood Covers. Mose Wilson, 357 Talbot St. Tel. 5320W.

BATTERED, dingy, your car comes in. Out it rolls, glittering like new, from Cook's Auto Paint Shop, 127 Queen's Ave.

CARS repaired, any make, first-class work. Ames-Holden tires. L. E. Jacques, 808 Lorne. Phone 4359.

FORSTER Garage—We do repair work on all makes of cars. We guarantee all our work, and we have some good bargains in second-hand cars. Phone 2929J. 122 Fullarton St.

HENDERSON & Arbuckle Garage, 647 Dundas St. Phone 5800W. Storage and service cars. Ford repairing a specialty.

WE HAVE the experience and thorough mechanical knowledge to handle any motor trouble satisfactorily. Giese Garage, King St., opposite market.

TAXI SERVICE.

BLUE Bonnet Taxi—Tel. 6262. Baggage transfer. We never sleep.

PHONE 2859. Marley-Hexter—Reliable taxi service.

POULTRY.

PULLETS—One hundred S. C. White Leghorn pullets, $1.50 each; 25 yearling hens, $1.25 each; good laying strain. Geo. A. Douglas, Ilderton, Ont.

MOTORCYCLES & BICYCLES.

CLEVELAND double barred wheel, nearly new, with accessories. Cheap for cash. Apply 145 Barker street. Phone 1689J.

MOTORCYCLES—Some real bargains to be seen at Clements Bros., 791 Dundas St. Tel. 6778F.

LEGAL CARDS

BARTLETT, P. H., barrister, solicitor, etc., 98 Dundas street, with (T. W. Scandrett). Money to loan. Tel. 1354.

BARTRAM, W. G. R.—Barrister, notary, etc. 59 Dundas.

BRICKENDEN, G. A. P. & CO.—Barristers, etc. London Loan Building.

BUCHNER & RAMSAY, barristers, solicitors, corner Talbot and Carling. Phone 99. Money to loan.

CRONYN, BETTS & BLACK—Frederick P. Betts, K.C., F. C. Betts and J. D. K. Black. Facilities for investing private funds in northwest mortgages at from 8½ to 9½ per cent.

DOUGLAS, A. R.—Barrister, solicitor, notary public. Oak Hall Building.

FITZGERALD, W. C.—Barrister, notary. 110 Dundas St. Tel. 385.

GIBBONS, Harper & Braden—Barristers, etc. Imperial Bank Bldg. F. F. Harper, J. A. E. Braden.

GRAYDON & GRAYDON, barristers, 3 Market Square north, Bank of Montreal Building.

JUDD & HENDERSON, barristers and solicitors, 110 Dundas. Tel. 408.

MACPHERSON & PERRIN, barristers, solicitors. Money to loan. Robinson Hall Chambers.

McEVOY J. M., barrister, solicitor, Robinson Hall Chambers. Money to loan.

MENZIES & CLUFF, barristers, solicitors, etc. 404 Talbot St. Tel. 874.

MURPHY, GUNN & MURPHY, Bank of Toronto Chambers. Phone 170.

PURDOM & PURDOM, Dominion Savings Building, first floor, corner of Richmond and King.

RIDOUT & MAYBEE, 156 Yonge St., Toronto, solicitors of patents and experts in patent law. Send for our handbook.

SCANDRETT, T. W.—Barrister, solicitor, notary. Money loaned. 98 Dundas.

SPENCER & BRAUND, barristers, solicitors. 211 Dom. Sav. Bldg. Tel 790.

WINNETT, J. W. G. — Barrister, solicitor, etc.; also money to loan. 420 Talbot St. Tel. 1235.

MOVING AND STORAGE

BARTLEY & KRUYFF—Piano moving and storage. Local and long distance. 571 Oxford St. Tel. 4673F.

BIGGS' Furniture Storage — Moving vans. 97 Carling St. Tel. 1162.

COOK'S Motor Cartage, local and long distance. 23 Partridge. Phone 7076W.

DAY, H. F.—Covered motor vans; fireproof storage; reasonable rates. 480 Maitland. Phone 2887.

DEAR, GEORGE—Motor truck, piano moving a specialty. Tel. 6497.

DEVINE & YOTT—Local and long distance. Phone 2993W or 614J.

DIXON'S motor moving vans, local and long distance. Tel. 2839W.

FREEMAN & WHITING—Auto trucking, large van, local and long distance. 1036 Florence. Phone 6038.

KENNEDY—Local and long distance moving, general trucking. Tel. 6889W, or 388 Regent St.

LANGDON & RUMBALL—Draying and moving, local and long distance, 2-ton truck. 350 Burwell St. Tel. 3019J.

LONDON CARTAGE — For unloading cars, safes and machinery. 306 Grey St. Office Tel. 204, res. 2089W.

PECKHAM—Moving and trucking, local and long distance. Phone 1702J.

PROBYN'S motor van—Local, long distance. 54 Palace. Tel 6976.

SHEEHY, F.—Local and long distance. Prompt service. Tel. 1558W.

WALTERS & RUDD, local and long distance moving and trucking Tel. 2034W.

ACCOUNTANTS

WM. C. BENSON, C.A., resident partner. Oscar Hudson & Co., chartered accountants. Cost systems. 213 Dominion Savings Bldg. Tel. 1537J-6346.

F. W. Raymond, accountant, auditor, authorized trustee, assignee, liquidator. Room 10, Greene-Swift Building, London, Ont.

VETERINARY SURGEONS

DR. J. E. BLACKALL. Office, Walper Hotel. Tel. 6207. Res. 6089F.

DR. K. L. HOSKIN, does a specialty; board and hospital. 370 Hale St. Tel. 6273J.

W. J. WILSON, veterinary—Horse and dog hospital. 84 King. Tel. 788.

CHIROPODY.

CONSULT Miss Beattie, graduate chiropodist, Talbot and Fullarton. Tel. 3027W.

DR. LE ROY V. HILES, graduate of the Illinois College of Chiropody, 303 Royal Bank Bldg. Tel. 7308.

GRADUATE Chiropodist—Grey Beauty Shop, 221½ Dundas. Tel. 2632W.

IMPROVE your general health and efficiency. Free yourself of all foot troubles. Consult A. W. Hickey, foot specialist, 380 Dundas. Phone 3710J.

MUSICAL INSTRUCTION.

BARRON, W. C., pianist, composer, teacher. 23 Alma St.

CHILDREN'S dancing classes now being resumed under direction of Miss Mary Manley, Wednesday and Thursday afternoon. Register now. Phone 1, London Institute of Musical Art. A. D. Jordan, Musical Director.

GRAY MUSIC STUDIOS—Imperial Bank Bldg., banjo, ukulele guitar, violin, singing, piano instruction. Tel 5251W.

GUITAR, mandolin, banjo and ukulele instruction. T. G. Shuter, studio, Institute of Musical Art.

GWENDOLYN ANTHISTLE, concert artist, teacher of reading and dramatic art. Studio, 314 Dundas St. Phone 2508.

IRENE FOSTER, piano. Institute of Musical Art. Classes open now.

JAMES CRESSWELL—Violin, band and orchestral instruments, 478 King St.

MISS M. RAYMOND, piano studio, 208 Richmond St. Telephone 6271F.

MISS TOPLEY THOMAS — Lecture, recital, concert engagement. Studio: London Institute of

REAL ESTATE

P. Walsh's Bulletin

NORTH—For rent or for sale: A new 1½-story red pressed brick, 3 bedrooms and closets, fully modern, finished in style. Lot 33x130 feet. Inspection invited.

TECUMSEH AVE.—A solid brick cottage, 3 bedrooms, 2 living-rooms, hydro, gas and water, lot 40x126 feet. Price $3,100.

LOTS on Richmond St. north, Cheapside St., Colborne St., Lambeth Village and East London.

EAST LONDON—1½-story white brick house, 8 rooms, fully modern. Lot 52x124 feet. Price $4,500. Inspection invited.

SOUTH OF G. T. R., east of Wellington street—2-story brick house, 8 rooms, fully modern, good lot, fruit trees. Price $6,000.

CAVENDISH ST., West London—Splendid frame cottage, cement foundation, brick cellar, six rooms, attic floored, lot 66x132 feet. Price reduced. Call at office.

QUEBEC ST.—1½-story brick house, 3 bedrooms, bathroom complete, furnace, electric and gas, nice lot. Price reasonable.

P. WALSH

PHONE 358. 425 RICHMOND ST.

Phone: Office 5678. Residence 7334J

Renwick, Schweitzer & Company

REALTORS.

Home Bank Chambers.

121 Dundas Street.

$5,200—John St., 8-roomed, modern. A snap.

We have a number of small properties ranging from ⅛ acre to 2 acres, with good buildings, near car line at real bargain prices. Call at office for particulars. zyxwv

---

SAM D. CAMPBELL

Realtor, Valuator, Insurance.

422 Richmond St.

84 Duchess Ave., beautiful red brick, 6 rooms, completely modern, decorated, fine lot, glass doors, oak floors. Must be sold. Leaving city.

44 Belgrave Place, pretty brick and stucco, 6 rooms, modern, oak floors, fireplace, garage, pretty home, central location.

951 Wellington St., splendid frame cottage, near modern, choice lot. Ideal location, barn, chicken run, fruit.

791 William St., good frame home, semi-modern, garage. For quick sale price is reduced.

5 acres on the highway, suburban property, Pottersburg section, for 40 to 50 lots; just a step to the car line, good home on it. The lots could be sold at $200 each.

Many other choice homes on my large list. Business blocks, factory sites, offices, farms, for sale and rent. b

---

REAL ESTATE

G. KINNEY & CO.

REALTORS.

(Over Peters)

169½ Dundas St. Phone 751.

(Successors to Day & Co.)

6 acres in nice village, extra well built on, near to station, $3,750, large quantity of berries and some fruit.

5 acres close to city, well built on. Lots of fruit of all kinds, $4,000, on terms.

100 acres, Goderich Township, nearly new buildings, fine orchard, 10 acres firewood, $6,000; easy terms.

100 acres North Dorchester, $8,000; 10 per cent down, good buildings, clay loam on county road.

Have also a number of others. Call for particulars. b

GRIFFIN & CO.

REALTORS.

418 Talbot St. Phone 3193

$7,400—South, rug tapestry brick, 8 rooms, attic, hall, hardwood floors, mantel, gas, hydro, complete bathroom, furnace, veranda, garage, lot 40x132. Terms.

$6,500—North, 2-story red brick, usual living-rooms, summer kitchen, 3 bedrooms, 3 clothes closets, complete bathroom, hot water, hydro, gas, furnace, 2-part basement, attic with stairway, veranda, lovely garden with flowering shrubs, etc., all in first-class condition A cozy and comfortable home. Terms.

We have several houses for rent at various prices.

COTTAGE

South, close in, 3-minute walk from Dundas and Richmond, white brick cottage, built five years, hall, parlor, dining-room, kitchen, 3 bedrooms, sun-porch at rear, toilet inside, full basement with hot water heating. Lot has room for driveway and garage. This cottage is well worth the money and will sell. Price $3,000.

ANDERSON & CO.

12 Market Lane.

THIS IS WELL WORTH YOUR

ATTENTION

if you want a home in a first-class residential district.

This home is situated on the west side of WATERLOO ST., near Ryerson (Model) School, 2 splendid maples in front, solid brick, stone foundation slate roof, wired for stove, garage. House is modern except furnace, has three nice bedrooms with closets and spacious living-rooms.

STEEL REALTY.

302 Royal Bank Bldg. Phone 5264.

H. E. WHEELER, manager.

GRIFFIN & CO.

418 TALBOT STREET. REALTORS. PHONE 3193.

$14,000—Corner Richmond and Cheapside streets; one of the very finest residences in the city, a bargain for the money; red pressed brick, 5 rooms first floor, 3 rooms and bath second floor, 2 rooms third floor, oak trimmings throughout, oak built-in cupboard in kitchen, 4 mantels for either coal or gas, beautiful fixtures, complete bathroom, gas heater, hot and cold water in each bedroom, hot water furnace, laundry tubs, blinds, storm windows, sun parlor, veranda, everything the very best throughout. Lot 50x130 feet. Easy cash payment. This is an exceptionally good buy.

$2,500—South, near Wellington street; frame cottage, cement block foundation, 6 rooms, gas, hydro, wired for stove, water, storm doors. Lot 33x90. Good fixtures and decorations.

$2,200—East: 4-room new rug brick, just completed, low taxes, $350 cash will handle.

40x150-foot lot on Sunset avenue; one of the best locations in Windsor. Will exchange for London property and pay difference in cash.

EXCHANGE

We have a number of farms, small acreages, etc., to exchange for suitable other properties. Let us show you what we can offer.

100 ACRES in Westminster Township, only 7½ miles from London; excellent soil and fair buildings, splendid location. Owner carpenter, and will accept vacant lots for his equity in the farm. Price of farm, $10,000; equity, $4,400.

12 ACRES, about 2½ miles from city limits, southwest; fine, large 2-story brick house, a real good steel barn, about 30x50; 1 acre of small fruits (bearing), excellent spring water, (hydro, if wanted); 1 mile to Springbank car line. About 6½ acres cultivated, balance rough pasture. Price, $6,500.

100 ACRES, near village of Wardsville; excellent clay loam soil, 10 acres of hardwood bush, 8-roomed brick house and fine basement barn, 26x50 and 24x40, implement house, driveshed, etc. Price, $12,000. Owner will trade for small town hotel. Write our agent, Ed. Pumfrey, Thamesville, Ont.

100 ACRES, near the town of Parkhill; light loam soil, some gravel on farm, good water, small orchard and partly drained; 6-roomed frame house and barn, 36x50; ¼ mile to school. Price, $4,200. Owner will trade for 50 acres. Write our agent, C. W. Redick, Parkhill, Ont.

160-ACRE FARM in Northwest Saskatchewan, 20 miles north of North Battleford; good clay loam soil, unimproved. Price, $2,200. No mortgage. Will exchange for good car or small house.

Western Real Estate Exchange, Ltd.

78 DUNDAS STREET, LONDON, ONT.

SEVERAL HOUSES

ARE NOW UNDER CONSTRUCTION IN

Hamilton Road Park

NUMBER TWO

CORNER OF BRISBIN ST. AND HAMILTON ROAD

Large Lots, $325 To $500; $10 Down, Balance $5 a Month

COME OUT TO HAMILTON ROAD PARK SATURDAY AFTERNOON AND SELECT YOUR HOME SITE. SALESMEN ON THE GROUNDS

OUR PROPOSITION

We can arrange for you to get enough lumber to build a four-room house for $50.00 down, balance $10.00 per month.

Pick out your home site now and build when you get ready. Improvements: City water, gas, electric, sidewalks, Oxford street car and pavement pass all lots facing Hamilton road. Fruit and shade trees on several lots, and all the sand and gravel to build your home right on the property. No mud or clay on this property. Come out Saturday afternoon and look the property over. Look for the big red and white sign. Four salesmen and cars at your service. Come.

MAHAFFY BROTHERS, LIMITED

BUILDING, LANDS AND FIRE INSURANCE.

163½ DUNDAS ST. (Over Peters) H. E. BROWNLEE, MGR. Office open Saturday evening, 7 to 9. PHONE 4459. RES. 7715. b

---

AUTOMOBILES.

Trade-In Fords

REMEMBER, A USED CAR IS ONLY AS GOOD AS THE FIRM YOU DO BUSINESS WITH.

Middlesex Motors, Ltd.

OFFER SOME UNUSUALLY LOW PRICES ON GOOD CARS WHICH HAVE BEEN TRADED IN ON NEW FORDS.

1920 COUPE, shocks, new tires	$425	1918 TOURING	110
1919 COUPE, shocks, newly overhauled	475	1916 TOURING, newly painted	150
1919 COUPE, shocks, newly painted	400	1919 TRUCK, shocks, stake body	360
1918 COUPE, shocks, A1 condition	360	1921 TRUCK, starter, speed body	575
1922 TOURING	475	1919 DELIVERY	100
1921 TOURING, shocks	370	1916 DELIVERY, shocks	150
1920 TOURING, shocks, visor	335	1919 OVERLAND 90 ROADSTER	400
1920 TOURING	385	1918 OVERLAND, 83 TOURING	250
1918 TOURING, shocks	135		

Middlesex Motors, Ltd.

HOME OF THE FORD.

781-3 DUNDAS ST. E. OPEN EVENINGS. PHONE 1840-1 b

REAL ESTATE

E. COOK

255 WILLIAM. PHONE 4875J.

Special in cottages; some easy terms and 1½ and 2-story dwellings, bungalows, farms; some to exchange. Special in lots, small acreages, stores, duplex houses; some to rent. Give us a call; a car at your service. zxv

---

BERT WEIR.

REALTOR.

7 MARKET LANE.

PHONES 6250 - 6823.

We are not advertising Fox Bar lots, as we find this unnecessary, for they sell without advertising.

$3,600.

TO EXCHANGE FOR WALKERVILLE OR WINDSOR PROPERTY.

1½-story frame house, containing three bedrooms, two clothes closets, parlor, dining-room, kitchen, pantry, cellar, 3-piece bathroom, hydro, gas, water. The owner of this is willing to exchange for a small place in Walkerville or Windsor.

REAL VALUE.

$[illegible]-$500 down.

This frame cottage with inside toilet, 2 bedrooms, parlor, dining-room, kitchen, pantry, built-in cupboards, hydro, gas, water, and on easy terms on Horton St. is a good investment.

$5,500.

Fine duplex on Elmwood Ave., solid brick with slate roof, hardwood floors, front and back veranda, full basement, garage attached; ground floor has vestibule, parlor, living-room, dining-room, kitchenette and two bedrooms; upstairs contains hall, living-room, kitchen, 1 large bedroom, 3-piece bathroom, wired for 2 electric stoves, hot and cold, hard and soft water, furnace, extra toilet in basement, large lot 45½x144. As a renting proposition this house will make 13 per cent interest.

$6,000.

INVESTMENT.

Ottaway Ave., opposite Victoria Hospital. This property is wanted by the City of London for their new nurses' home, but owner must sell immediately and will take some good building lots or a small car as part payment; balance $1,000 down. It contains 5 large bedrooms and den, parlor, living-room, dining-room, kitchen, hydro, gas, water, gas heater, front and back veranda, 3-piece bathroom and furnace, full basement and most beautifully decorated and as clean as a home could be. I can guarantee a resale of this for $6,000.

$8,750.

TO EXCHANGE.

Beautiful stucco home on Ridout St. south. It is not often we get a residence of this type to exchange for a farm or some small houses in London. It is well constructed and suitable for conversion into a duplex. A beautiful large 12-foot veranda runs across the front and the interior decorations are superb. It has a charm and hominess that would appeal to the most exacting; oak floors throughout, 4 large bedrooms, parlor, living-room, dining-room, kitchen, 3-piece bathroom, furnace, electric fireplace, laundry tubs and double garage with storehouse at rear. The lot is 80x150, and well worth the money. Do not apply if your farm is not worth the money, for we make it our business to learn the true value of anything offered in exchange from our office.

$1,801.

SUBURBAN HOME.

South on Cathcart St., 1½-story frame bungalow with 4 bedrooms, parlor, dining-room, kitchen, summer kitchen, room for bathroom, cellar, fruit trees and small fruit; extra lot, driveshed and barn. Lot is 64x140.

Six 40-foot lots in London South, very close in, at $11 per foot, 1 per cent down and $10 monthly and interest. Call and let us take you over to see these. 91u

---

AUTOMOBILES.

AUTO RADIATOR SERVICE STATION

G. M. MURRAY

65 KING STREET.

Tel. 2327. ywt Near Ridout.

"SUPER" FORD SERVICE

ABOVE THE

STANDARD

YET DOWN TO THE

PRICE

WE USE

GENUINE FORD PARTS

Reliance Garage,

LIMITED.

EXCEPTIONAL USED CAR VALUES

Overland Touring	$ 765
Maxwell Touring	400
Ford Coupe	585
Overland Roadster	450
McLaughlin Touring	1,200
Ford Touring	325
Maxwell Touring	1,100
Willys-Knight Touring	600

J. W. McLAUGHLIN

Overland and Willys-Knight Motor Cars.

Dundas and Waterloo Sts.

"ASK THE MAN WITH THE WHITE HAT." 90u

WINDSHIELDS

We have special windshield plate glass and modern facilities for fixing your broken windshields.

THE HOBBS MANUFACTURING COMPANY, LIMITED.

REGO RADIATOR REPAIRS.

(We Know How.)

Auto Radiators, Fenders and Body Work Our Specialty.

H. G. KAISER, MANAGER.

61 York St., Over Paige Garage.

Phone 1208. xt

New top, side curtains, cushions for Studebaker Special, also one 1918 Chevrolet Touring, a bargain.

TERRY FOR BARGAINS

Fullarton Street.

Phone Shop 534. ywt Res. 4917.

DODGE BROTHERS MOTOR CAR

ALSO

DEPENDABLE USED CARS

W. J. CHISHOLM,

478 Richmond St. ywt

ARE YOU LOOKING FOR A USED CAR?

We have cars of every description. Lowest Prices and Best Quality.

ONTARIO GARAGE & MOTOR SALES, LIMITED.

S. H. Rowed, Manager.

Phones 5459-2431. 397-401 Dundas St.

"The Home of Satisfactory Service." ywt

BUSINESS CARDS

STEWART & MORKIN

134 FULLARTON STREET.

ELECTRIC POWER CONTRACTORS.

All classes electric power, repairs, installations, windings, etc. Prompt attention, quick service. When you have trouble with your motor telephone 3165. xt

---

SPECIAL PRICES

on Cedar Posts this month at our new yard—25c, 35c, 45c.

L. H. MARTYN & CO.

1151 York St. t Phone 5151

Hemstitching

PROMPT SERVICE.

ROSS, LIMITED

196 DUNDAS STREET. t

HYDRO-ELECTRIC INQUIRY COMMISSION.

This Commission has been appointed by the Lieutenant-Governor-in-Council to inquire into and report upon the Queenston-Chippawa power development and all other power developments undertaken by the Hydro-Electric Power Commission of Ontario, and generally all matters of expenditure and administration by the said Commission.

It is the intention of the Commission of Inquiry to hold sittings in Toronto, at which all persons desiring to be heard in regard to any of the matters above mentioned will be given an opportunity to appear.

All persons desiring to appear before the Commission of Inquiry should at once communicate with the Secretary, at the offices of the Commission, 36 King St. E., Toronto.

Dated at Toronto, Oct. 19, 1922. J. H. W. Bower, secretary; W. D. Gregory, chairman. O24-N2,11

FOR SALE

WEGNER'S

Wholesale and Retail Dealer in Overalls, Sweaters, Coats, Gloves, Mittens and Raincoats.

LONDON'S LARGEST HIGH-CLASS WORKINGMAN'S OUTFITTERS.

Exclusive Manufacturers' Agent for the Best Canadian Makes of Overalls.

Wegner, the Heart of London

371 Talbot St. Phone 1849J.

OPEN EVENINGS. zyxwt

LUMBER

REDUCED PRICES FOR NOVEMBER.

Get our estimate on your requirements.

R. H. SMITH, 13 ERIE AVE.

Phone 2998W. Evenings 2998J. ywt

WOOD

GET A FEW LOADS NOW.

Gillies' Coal and Wood

Cor. Adelaide and Bathurst Sts.

Phone 1312. ywt

FERRETS

We have just received a large importation from Ohio of the celebrated Farnsworth Ferrets. These are the best bred ferrets in the world. This is the first year since the war that we have been able to get these Ferrets. The price is very reasonable and we advise you to buy at once. Soon as the snow comes they will be higher and probably sold out. Write or phone at once.

MORGAN'S.

100 Dundas St. b Phone 1423

Wheat at $2.25 per hundred. Caldwell's Special Mixture at $2.50 per cwt, also all kinds of mixed feed at right prices.

C. J. WAKELING, FLOUR AND FEED

Phone 4730W. tx

THE BEST LUMBER AT THE LOWEST PRICES.

GEO. H. BELTON

Lumber Company

RECTORY STREET AND G. T. R. xt

DRAIN TILE

Complete stock, sizes from 3 to 12-inch. Larger sizes made to order; all tile guaranteed.

Special price on first 10 cars ordered in November.

ALBERT DELLER, VIENNA, ONT. 89n

MORGAN'S

Make your hens lay by using Morgan's Lay Food, 100 lbs. $2. Morgan's Scratch Feed, 100 lbs. $2.20. Guaranteed and good as the best, at 109 Dundas St. t

---

FARMERS, ATTENTION!

Flour, Oatmeal, Shorts, Bran, Poultry Feeds, Dairy Supplies, Hog Feed, Corn, by the 100 lbs. or ton.

We have a big stock and now we don't want it, so call and see if you want some. The price will interest you.

DOMINION SEEDS, LIMITED.

119 Dundas Street.

WANTED

Poultry Wanted

We have a steady demand for good poultry. All poultry should be well fattened before selling. This enables us to pay very top price. It will pay you to sell to

C. A. MANN & CO.,

Phone 1577.

78 King Street ywt London, Ont.

Sheriff's Sale

By virtue of a writ of execution issued out of His Majesty's Supreme Court of Ontario to me directed and delivered against the goods and chattels of J. W. Smith, at the suit of First National Bank, I have seized and taken in execution the following property, viz.: One Dominion 3-ton trailer, No. 3221, which I will offer for sale on the Market Square Tuesday, the 14th day of November, 1922, at the hour of 12 o'clock noon.

D. A. GRAHAM, Sheriff.

Sheriff's Office, London, Ont., Nov. 3, 1922. 85u-t

Bylaw No 6903

STREET RAILWAY VOTE.

To provide for taking the votes of the municipal electors on the following question:

"Are you in favor of acquiring the London Street Railway under Bylaw Number 916?

TAKE NOTICE.

That the foregoing is a correct statement of the question to be submitted to the votes of the electors entitled to vote on money bylaws, at the same time and at the same places as the annual election for the municipal council, and the deputy returning officers appointed to hold the said election shall take the vote.

And that the 29th day of November, A. D., 1922, at 7:30 o'clock in the afternoon, at the city hall in the said municipality has been fixed for the appointment of persons to attend at the polling places and at the final summing up of the votes by the clerk.

S. BAKER, City Clerk.

N. 11, 18, 25

NOTICE is hereby given that a bylaw was passed by the Council of the Corporation of the City of London, on the 18th day of October, 1922, providing for the issue of debentures to the amount of $14,400, to provide moneys to pay for the purchase of a school site at Trafalgar and Oliver streets, and that such bylaw was registered in the registry office of the City of London, in the County of Middlesex, on the 27th day of October, A. D., 1922.

Any motion to quash or set aside the same or any part thereof must be made within three months after the first publication of this notice and cannot be made thereafter.

Dated the 27th day of October, A. D. 1922.

79c-t S. BAKER, Clerk.

NOTICE is hereby given that a bylaw was passed by the Council of the Corporation of the City of London, on the 18th day of October, 1922, providing for the issue of debentures to the amount of $17,000, to provide moneys to pay for the completion of the construction and equipment of the new Collegiate Institute, and that such bylaw was registered in the registry office of the City of London, in the County of Middlesex, on the 27th day of October, A. D. 1922.

Any motion to quash or set aside the same or any part thereof must be made within three months after the first publication of this notice and cannot be made thereafter.

Dated the 27th day of October, A. D. 1922.

79c-t S. BAKER, Clerk.

Notice is hereby given that Ethel Olmsted of the City of London, in the County of Middlesex, in the Province of Ontario, will apply to the Parliament of Canada at the next session thereof, for a bill of divorce from her husband, Lewis Olmsted, of the City of Windsor, in the County of Essex, in the Province of Ontario, a salesman, on the ground of adultery.

Dated at London, in the Province of Ontario, this seventeenth day of October, A. D. 1922.

PURDOM & PURDOM,

102 Dominion Savings Building, Richmond St., London, Ont.

Solicitors for the applicant.

Oct. 28, Nov. 4, 11, 18, 25.

NOTICE is hereby given that a bylaw was passed by the Council of the Corporation of the City of London, on the 18th day of October, 1922, providing for the issue of debentures to the amount of $8,000 to pay for equipment for the South London Collegiate Institute, and that such bylaw was registered in the registry office of the City of London, in the County of Middlesex, on the 27th day of October, A. D. 1922.

Any motion to quash or set aside the same or any part thereof must be made within three months after the first publication of this notice and cannot be made thereafter.

Dated the 27th day of October, A. D. 1922.

79c-t S. BAKER, Clerk.

GIVES REASONS FOR DISMISSAL OF G.T.R. APPEAL

Birkenhead, Former Lord Chancellor, Presents Report At Length.

WILL ADVISE KING

London, Nov. 10.—(Canadian Press Cable).—The reasons for the dismissal by the privy council of the appeal of the Grand Trunk Railway shareholders against the award of the Grand Trunk arbitration board, as announced briefly on July 28 last, were given at length today by Lord Birkenhead, former lord chancellor.

The judgment on the date mentioned was delivered by Lord Cave, who is now the lord chancellor. He said at the time that the judicial committee of the privy council had decided to announce the judgment at once, and to give their reasons therefor at a later date.

The award against which the shareholders appealed to the law lords was that the preference and common stocks of the Grand Trunk Railway had no value. Sir Walter Cassels, chairman of the board of arbitrators, and Sir Thomas White, former minister of finance for Canada, agreed to this award, but it was dissented from by the third arbitrator, Hon. William Howard Taft, former president of the United States.

Mr. Taft valued the stocks in question at $48,000,000.

The principal question involved in the appeal was as to the correctness of the decision of the majority of the arbitrators, Sir Walter Cassels and Sir Thomas White, in excluding as inadmissible, the evidence of the value of the physical assets of the appellants and their subsidiary companies, which was tendered by them.

"The first and principal question to be decided," Lord Birkenhead stated, "is whether the arbitrators, in excluding the evidence concerning the company's physical assets were wrong in law. Considering this point it is important to bear in mind both the question which the arbitrators had to determine and the principle whereon they proceeded.

To Fix Agreement.

"The figure to be fixed by the arbitrators was, in the words of the agreement, the value, if any, to the holders thereof, of preference and common stocks—that is stock ranking after debentures and guaranteed bonds, aggregating over $44,000,000, and after other obligations of the company. The valuation was, necessarily, to be made on the footing that the railway was taken over and would be carried on as a going concern, for a break-up and sale was negatived by statute, and would have been contrary to the rights of the prior holders of securities.

"The arbitrators arrived at a unanimous conclusion that the value of the stock was to be ascertained on a basis of the net earning capacity, both actual and potential, which should then be capitalized. The basis of the valuation was adopted, which was certainly not unfavorable to the company, and was accepted by all persons concerned, was not and could not be impeached in the present appeal. It must therefore be taken as a governing principle upon which the arbitration was to proceed, and the question is whether, having regard to this principle, evidence as to the value of the physical assets was material and admissible.

"At one time the claim appeared to be that evidence should be admitted of the selling value of the physical assets, that is, the price at which the tangible assets, land, buildings, etc., could be sold. Other times it was contended that the evidence to be admitted was evidence as to what is variously described as the reproduction of reconstruction or replacement value of those assets, by which is meant the cost at which they could have been reproduced at the moment of transfer, subject, apparently, to allowance for depreciation.

Contrary to Basis.

"The contention that evidence as to the selling value should have been received is, in their lordships' opinion, contrary to the basis of valuation adopted by arbitrators, and, indeed, to the whole meaning and effect of an agreement of transfer. The transfer was the transfer of a going concern, which the holders of preference and common stock had no power to sell, either piecemeal or as a whole. Such sale was forbidden by statutes under which the company was operating, and if an attempt had been made by the stockholders to bring it about, the holders of debentures and guaranteed stock would have been entitled to intervene and forbid it.

"The question whether a purchaser could be found seems not to have been considered, and there was no evidence, nor was it even contended, that it would have been more advantageous to the stockholders to disintegrate the system or sell the assets piecemeal, even if lawful. No scheme was ever put forward for such a proposition, nor, apparently had the directors even considered the proposal.

"The plain duty of the arbitrators, therefore, was to value the preference and common stock in a continuing and profit-bearing concern. This being so, it is difficult to see how evidence of selling value could be material. If, indeed, it had been alleged that certain tangible parts of the assets could be sold at a price without producing an equivalent or greater reduction in the value of the undertaking as a whole, different considerations would have arisen, but the company's counsel, although repeatedly invited by the arbitrators to state whether they submitted such contention, declined to do so.

Included Selling Value.

"It should be added that the ruling did not exclude evidence of the selling value of such assets as were not necessarily to be considered as being used by the railway as a going concern—for example, land grants and coal properties—and there is no doubt, also, evidence of cost, and the physical condition of the rolling stock and other physical assets, and of their suitability for the purposes of the undertaking, was admissible evidence. In fact it was freely admitted, but evidence of the selling value stood on a different footing, and their lordships think it was rightfully excluded. It should be added that this contention, although at times put forward, was never strongly pressed, and was indeed at times disclaimed by counsel for the company, possibly because valuation on the basis of the selling value would be disastrous for the stockholders, and also that the arbitrators were unanimous in rejecting the contention.

"It was upon the alternative form of this contention, namely, that evidence of the replacement value should be admitted, that the arbitrators differed in opinion. Mr. Taft holding that such evidence was admissible, and the majority holding a different view. Mr. Taft opined that the evidence was admissible for two reasons: Firstly, to enable the arbitrators to use the value as a circumstance, and secondly, in judging the future and potential earning capacity. He does not say how this worked out.

"Assuming, for example, that the arbitrators had found the line absolutely insolvent and unable to discharge its obligations or to keep open or avoid a receiver, how could replacement value add to or detract from the values of the stock? Assuming, on the other hand, a railway constructed at a cost small in comparison with the returns earned as a going concern, could it be material to show what was the replacement cost as a matter affecting the value of the stock?.

Considers Relations.

"Is there, indeed, any way wherein such evidence could or should modify or assist the estimate of value once you have determined upon the principle adopted by the arbitrators?"

The judgment in the appeal then considers the relations sought to be established between replacement cost and future earnings by reference to the statute law of United States, and continues:

"The answer put forward to this reason by the Canadian government is that, firstly, even as regards that portion of the Grand Trunk Railway in the United States, evidence of replacement cost would be no index to the rates which would ultimately be fixed by the commission Such evidence would be valueless for that purpose unless supported by similar evidence as to the value of all other United States railways, or at least all other railways in the same group, and such evidence was not tendered and was probably unobtainable. It is one thing to fix minimum rates; it is another to secure remunerative traffic at those rates and to draw from those rates, in themselves conjectural, any inference as to prospective profits would be unsafe and illusory.

"Secondly, as regards the lines in Canada forming part of the Grand Trunk system, in the argument it was said they had even less value. The principle of the interstate commerce act has not been adopted in Canada and there was no reason to assume that it will be adopted. The conjecture that the Canadian railway commissioners will, in fixing the future rates, have regard to the replacement cost of the railway property is not supported by any evidence.

Doomed to Failure.

"Upon the whole matter their lordships have come to the conclusion that any attempt to estimate the future profits by reference to the selling value or the cost of replacement was doomed to failure, and accordingly that the arbitrators, to whom the agreement gave wide discretion in the admission of evidence, were justified in refusing to embark upon an inquiry which must have occupied many months, and the result which could then have been obtained would have had no legitimate bearing upon the question which they had to determine.

"The view here adopted involves no criticism of American cases cited by Mr. Taft, in which evidence of value had been accepted, for those decisions were given with reference to different subject-matter and under a different system of law. The cases cited from British reports have no bearing on this case.

"The second legal objection raised by the appellant company was founded upon the circumstance that Mr. Cassels, in his reasons for the award, relied on the evidence given by Mr. E. J. Chamberlain before a royal commission and was not repeated or made evidence to this arbitration. This undoubtedly is a fact, but the material facts and figures so deposed to by Mr. Chamberlain are all to be found in the correspondence between Mr. Chamberlain and Sir Alfred Smithers in a letter to Mr. Howard Kelly, and in other documents which were duly made evidence to this arbitration.

Reach Conclusion.

"Sir Thomas White, who made no reference to Mr. Chamberlain's evidence, arrived upon this other material at the same conclusion as Chairman Cassels.

"In these circumstances their lordships have anxiously considered whether they should advise his majesty to set aside the award on the ground of the chairman's action. They have arrived at the conclusion that they ought not to take such a course. It is plain that if no reference is made to Mr. Chamberlain's evidence the majority of the arbitrators would have arrived at the same conclusion upon the same materials. If the award were set aside and remitted to the arbitrators on the ground of the reference by the chairman to that evidence the only result would be to cause great expense and delay to all the parties without any reasonable prospect that the arbitrators would arrive at a different determination.

"It is perhaps hardly necessary to add that their lordships have neither the right nor the duty to inquire into the merits of the award made by the arbitrators. Under the statute confirming the agreement they have only jurisdiction to deal with the points of law raised, and to determine whether the arbitrators so erred in law that the award should be set aside.

"For the reasons above given, their lordships feel constrained to answer this question in the negative, and will advise his majesty that the appeal fails and should be dismissed."

The appeal was heard by Lords Birkenhead, Cave, Shaw, Parmoor and Carson. The hearing began on July 10, and the argument of counsel lasted nearly four days. The counsel in the case were: Sir John Simon, K.C.; W. A. Greene, K.C., and A. W. Atwater K.C., for the appellants; A. C. Clauson K. C.; E. L. Newcombe, K. C., deputy minister of justice, Ottawa, and W. N. Tilley, K.C., Toronto, for the respondent, the Canadian government, which has acquired the Grand Trunk Railway and its subsidiaries.

MOTORCYCLES & BICYCLES.

BICYCLES

Best makes of bicycles on sale. Parts for all makes of wheels in stock. Expert repairing on all wheels. "Perfect" Bicycles our specialty. We call for and deliver. Phone 3426W.

TANNER'S 665 DUNDAS ST. ywt

COOPER'S AUCTIONS

TONIGHT.

374 Dundas St.

SALE AT 8 O'CLOCK.

TUESDAY, NOV. 14.

23 Cynthia St.

Mrs. J. W. Swartz has instructed me to dispose of a quantity of furniture and tools. In part: Parlor and bedroom furniture, refrigerator, books, sewing machine, etc., morising machine, carpenter's bench and vice, table saw, jig saw, extension ladder, large quantity of tools, oak barrels, tool boxes, hardware, wagon wheels. Lot of lumber, wheelbarrows, hose, rope, doors, etc., etc. Plenty of useful goods.

SALE AT 10 O'CLOCK.

WEDNESDAY, NOV. 15.

25 Cartwright St.

Complete contents of this well-furnished home, comprising high-class modern housefurnishings, etc.: Beautiful upright grand mahogany-cased piano, music cabinet, fumed oak Pathe machine and records, fumed oak library table, chairs and rockers, leather couch and rockers, sectional bookcase, parlor chairs, rockers and tables, guitar, electric lamp, Axminster rugs, hall chair, pictures, books, curtains, blinds, sanitary couch, beautiful fumed oak dining-room suite, buffet, round pedestal table and diners, dishes, modern dressers, chest of drawers, brass and iron beds, springs, mattresses, Eclipse cabinets, gas range, famous baseburner, box stove, imperial refrigerator, water power washer, kitchen cabinet, tables, chairs, mower, steps, tools, tubs, kitchen goods, etc. Large sale of desirable goods. Come.

SALE AT 10 O'CLOCK.

C. N. COOPER.

Commission Auctioneer and Valuator. 374-8 Dundas St. b Phone 1332.

NOTICE is hereby given that a bylaw was passed by the Council of the Corporation of the City of London, on the 18th day of October, 1922, providing for the issue of debentures to the amount of $8,000 to pay for equipment for the South London Collegiate Institute, and that such bylaw was registered in the registry office of the City of London, in the County of Middlesex, on the 27th day of October, A. D. 1922.

Any motion to quash or set aside the same or any part thereof must be made within three months after the first publication of this notice and cannot be made thereafter.

Dated the 27th day of October, A. D. 1922.

79c-t S. BAKER, Clerk.

Home-made Remedy Stops Coughs Quickly

The best cough medicine you ever used. A family supply easily and quickly made. Saves about $2.

You might be surprised to know that the best thing you can use for a severe cough, is a remedy which is easily prepared at home in just a few moments. It's cheap, but for prompt results it beats anything else you ever tried. Usually stops the ordinary cough or chest cold in 24 hours. Tastes pleasant, too—children like it—and it is pure and good.

Pour 2½ ounces of Pinex in a 16-oz. bottle; then fill it up with plain granulated sugar syrup. Or use clarified molasses, honey, or corn syrup, instead of sugar syrup, if desired. Thus you make 16 ounces—a family supply—but costing no more than a small bottle of ready-made cough syrup.

And as a cough medicine, there is really nothing better to be had at any price. It goes right to the spot and gives quick, lasting relief. It promptly heals the inflamed membranes that line the throat and air passages, stops the annoying throat tickle, loosens the phlegm, and soon your cough stops entirely. Splendid for bronchitis, croup, hoarseness and bronchial asthma.

Pinex is a highly concentrated compound of Norway pine extract, famous for its healing effect on the membranes.

To avoid disappointment, ask your druggist for "2½ ounces of Pinex" with directions and don't accept anything else. Guaranteed to give absolute satisfaction or money refunded. The Pinex Co., Toronto, Ont.

Home Face Peeling Becomes Popular

No complexion treatment yet discovered seems to have become so generally popular as the mercolized wax process. The reason evidently is that this method actually gets rid of a bad complexion, instead of merely patching it over.

To temporarily hide or bleach the defective skin, cannot compare with the effect of literally removing the skin itself. Mercolized wax takes off thin, offending surface skin in flour-like particles, a little at a time, until there's none of it left. The new complexion thus produced exhibits a healthy glow and girlish beauty not obtainable by the usual cosmetic methods. This remarkable wax, which you can get at your druggist's in original one-ounce package, is applied at night in the same way you use cold cream, and washed off next morning.—Advt.

"Mother Why Not Try The Newer Form Of Iron

And Be Strong and Well and Have Nice Rosy Cheeks Instead of Being Nervous and Irritable all the Time and Looking So Haggard and Old?"

"The doctor gave some to Susie Smith's mother and she was worse off than you are and now she looks just fine." There can be no healthy, beautiful rosy-cheeked women without iron. Good physicians have strongly emphasized the fact that doctors should prescribe more of the newer form of iron—Nuxated Iron—for their nervous, run-down, weak, haggard-looking patients. When the iron goes from the blood of women the roses go from their cheeks, and strength and vitality from their bodies. This newer form of iron, like the iron in your blood and like the iron in certain green vegetables, is highly recommended to thousands who wish quickly to increase their strength, power and endurance. It is surprising how many people suffer from iron deficiency and do not know it. Iron is absolutely necessary to enable your blood to change food into living tissue. Without it, no matter how much or what you eat, your food merely passes through you without doing you the proper amount of good. You don't get the strength out of it, and as a consequence you become weak, pale, and sickly-looking, just like a plant trying to grow in soil deficient in iron.

You can tell the women with plenty of iron in their blood—beautiful, healthy, rosy-cheeked women, full of life, vim and vitality. You can get Nuxated Iron from any druggist under an absolute guarantee that it will do the same for you or your money back. Standard Drug Company, Ltd., London, agents.—Advt.

Deafness

Perfect hearing is now being restored in every condition of deafness or defective hearing from causes such as Catarrhal Deafness, Relaxed or Sunken Drums, Thickened Drums, Roaring and Hissing Sounds, Perforated, Wholly or Partially Destroyed Drums, Discharge from Ears, etc.

Wilson Common-Sense Ear Drums

"Little Wireless Phones for the Ears" require no medicine but effectively replace what is lacking or defective in the natural ear drums. They are simple devices, which the wearer easily fits into the ears where they are invisible, Soft, safe and comfortable. Write today for our 168 page FREE book on DEAFNESS, giving you full particulars and testimonials.

WILSON EAR DRUM CO., Incorporated.

366 Inter-Southern Bldg., Louisville, Ky.

Come · To · Church · Tomorrow

"YES, I know all the excuses. I know that one can worship the Creator in a grove of trees or by a running brook, or in a man's own house, just as well as in a church. But I also know as a matter of cold fact the average man does not thus worship."

Here are a few benefits to be derived from church attendance:

"You will listen to and take part in reading some beautiful passages from the Bible. And if you are not familiar with the Bible, you have suffered loss.

"You will take part in singing some good hymns.

"You will meet and nod or speak to good neighbors. You will come away feeling a little more charitably inclined toward all the world, even toward those excessively foolish young men who regard church-going as a soft performance.

"Join in church work for the sake of showing your faith in your works."

Make your start in church service tomorrow. A fair trial of church attendance will convince you it's well worth while.

St. James' Anglican Church Nears Year of Jubilee

CHANGE and advance have marked St. James' Church, South London, each step of its journey since the parish was established and the congregation organized 49 years ago. Sunday, Nov. 12, the 49th anniversary of the church, will be celebrated with special services, a backward glance over the years that have been, and a forward look to the year of Jubilee, just 12 months away.

November, 1873, was a time of rejoicing for the Church of England in the city, and a group of people which formed a new parish across the river in Westminster township. The original St. James' Church, built on the site of the present Sunday School, was opened and dedicated, with an earnest young rector in charge, Rev. Evans Davis. The light which streams into the church at the morning service, Sunday, will filter through one beautifully designed, richly hued window, erected in loving memory of the Very Rev. Dean Evans Davis, who, through all the years of his ministry subsequent to 1873, served St. James' Church.

In 1876 more land was acquired and a new church built to meet the growing needs, this building forming the nave of the church as it stands today. In 1877 the old church was converted into a Sunday School.

The next big forward step, in a material way, was the erection of a more modern Sunday School building in 1893. In 1897, 20 years after the first church was erected, important extension was effected, through the addition of chancel and transepts.

The past few years have witnessed marked improvements in the rectory, and in the church itself, the latter including the memorial window for Dean Davis, and a memorial tablet and sounding board, in honor of the men of the church who laid down their lives in the war.

The Sunday school and church chancel have been rewired, and a generous gift of a few weeks ago was that of a set of dosels in the church colors and communion table veils from the Chancel Guild.

Since Rev. W. L. Armitage was appointed to succeed Very Rev. Dean Davis four and a half years ago, 116 have been confirmed in the church and 184 baptized, making a total of 1,936 baptisms in the 49 years.

The Women's Auxiliary has doubled its membership in that period, and the organized classes in the Sunday School have doubled their givings. New organizations that have sprung into activity are the Men's Club, C. G. I. T., the Tuxis Boys, Teachers' Training Class, Chancel Chapter, Girls' Auxiliary, while all the longer established societies have continued to do excellent work.

Rev. Principal C. C. Walker of Huron College, who performed most acceptably the duties of acting rector from October, 1917, to April, 1918, will preach at the morning service, the rector, Rev. W. Leslie Armitage himself taking the pulpit in the evening.

ANGLICAN ANGLICAN

St. Paul's Cathedral

Holy Communion, 8:30 a.m.

MORNING PRAYER, 11.
Processional Hymn, 384.
Venite, 124.
Psalms, 62, 63, 64; Chants 125, 126, 125
Te Deum, 3.
Jubilate, 3.
Hymn, 727.
Hymn, 400.
Sermon—Preacher, the Dean.
Offertory Anthem—"Lest We Forget" ..... De Koven
Recessional Hymn, 553.

EVENING PRAYER, 7.
Processional Hymn, 401.
Psalms, 65, 66, 67. Chants 128, 129, 130
Magnificat, Nunc Dimittis, Festival Service ..... Tours
Anthem—"Lest We Forget". De Koven
Hymn, 493.
Sermon—Preacher, Rev. Denny Bright
Offertory Anthem—"Send Out Thy Light" ..... Gounod
Recessional Hymn, 36.

By request the Thanksgiving Music will be repeated on Sunday evening with the addition of the Recessional.

The evening service will be accompanied by orchestra and organ. Mr. Roberts, 'cellist, will play Gabriel Marie's "Lamento" as a prelude to the service, and the orchestra and organ will play Handel's Largo and "The Heavens Are Telling," at the close of the service.

Harry Dickinson, Organist and Choirmaster.

St. James' Anglican Church

Askin St. and Wortley Rd.

FORTY-NINTH ANNIVERSARY

8:15 a.m.—Holy Communion.
11 o'clock—Morning Prayer. Preacher, the Rev. Principal Waller, D.D.
Te Deum ..... Garrat in F.
Offertory Solo—"Open the Gates" ..... Knapp
Mrs. Frank Saunders.
7 p.m.—Evening Prayer. Preacher, the Rector.
Special musical service by the choir, assisted by the St. James' Male Quartet and Miss Edith James, violinist.
Rev. Leslie Armitage, M.A., Rector.
F. L. Willgoose, Mus. Bac., Organist.

Christ Church

Cor. Wellington and Hill Streets.
C. R. Gunne, Rector.
11 a.m.—Morning Prayer.
3 p.m.—Sunday School.
4 p.m.—Baptisms.
7 p.m.—Evening Prayer.

Cronyn Memorial

Queen's Ave. and William St.
8:30 a.m.—Holy Communion.
11 a.m.—Armistice Memorial Service.
3 p.m.—Church School.
7 p.m.—Evening. Choral.
The Rector at all Services.

St. John the Evangelist

Wellington and St. James Sts.
A. L. G. Clarke, Rector.
8 a.m.—Holy Communion.
11 a.m.—Morning Prayer; Junior Congregation.
3 p.m.—The Church School.
Address by Rev. Prof. Anderson: "Little Folks of India."
7 p.m.—Evensong.
N. B.—Children's Service postponed to next Sunday.

CONGREGATIONAL CONGREGATIONAL

EIGHTY-FIFTH ANNIVERSARY
OF

FIRST CONGREGATIONAL

DUNDAS STREET
Preacher For the Day.
REV. DR. E. E. BRAITHWAITE
11 a.m.—"THE LIGHT OF THE WORLD."
7 p.m.—"THE CHURCH AND THE WORLD SITUATION."

Salvation Army

CLARENCE ST.
Sunday services conducted by Staff Captain Penfold at 11, 3 and 7.
Cordial welcome to all.

YORK STREET MISSION HALL — Usual morning service. Evening, Memorial service in memory of the late Mrs. Olive Thody of the Base Line. Preacher, Evangelist Belcher.

Reorganized Church of Jesus Christ of Latter Day Saints.

(Not Mormons.)
Maitland St., near York.
9:30 a.m.—Prayer Service.
11 a.m.—Preaching.
2:45 p.m.—Sunday School.
7 p.m.—"The American Indian and From Whence He Came," by Apostle R. C. Russel.

METHODIST METHODIST

ASKIN STREET Methodist

11 a.m.—REV. J. G. COSBY MORRIS, B.D. Subject:
"THE MAKING OF A MAN"
3 p.m. and 7 p.m.—REV. W. R. McINTOSH, B.D. Subject:
"A WORLD UPSIDE DOWN"
Full Choir and Orchestra at Both Services.
Violinist, JOSEPH TIRRI. STRANGERS WELCOME.

Dundas Street Centre

(Corner Dundas and Maitland Streets.)
REV. (CAPT.) JOHN GARBUTT, Minister.
REV. M. E. SEXMITH, B.A., LL.B., will preach at both services.
11 a.m. Subject:
"THE DISTINGUISHING FEATURE OF CHRISTIANITY"
2:45 p.m.—Bible School for all ages.
7 p.m.—Subject: "JOY."
J. PARNELL MORRIS, L. Mus., Organist and Choirmaster.

FIRST METHODIST

10 a.m.—Class Meetings and Brotherhood.
Rev. Quintin Warner will address the Brotherhood on "SOME PHASES OF CHRISTIAN UNITY."
11 a.m.—"A Messenger and His Message."
REV. J. F. REYCRAFT.
3 p.m.—Sunday School in Wesley Hall.
7:00 p.m.—"What Has the Community a Right to Expect of Its Young Women?"
REV. J. F. REYCRAFT.
Twilight Organ Recital Next Saturday Afternoon.
Mr. A. D. Jordan, Organist.

Ridout Street Methodist

J. A. AGNEW, Pastor. Residence, 87 Windsor Avenue.
11 a.m.—Holy Communion and Reception for New Members.
7 p.m.—"SIN WORKS LIKE A DRUG."
10 a.m.—Brotherhood; Praise, Prayer and Testimony Service.
W. GORDON SCOTT, Organist. STRANGERS WELCOME.

Wellington Street Methodist

REV. GEORGE T. WATTS, D.D., Pastor.
10 a.m.—Fellowship Meeting.
11 a.m.—Sacrament of Lord's Supper and Sacrament of Baptism.
2:45 p.m.—Sunday School and Bible Classes.
7 p.m.—"WHAT DO YOU READ?" the Pastor.

CENTENNIAL

ANNIVERSARY SERVICES
10 a.m.—Class Meetings.
REV. DR. CHOWN
General Superintendent of the Methodist Church, will preach at 11 a.m. and 7 p.m.
SPECIAL MUSIC BY THE CHOIR
Do not miss this opportunity to hear Dr. Chown.
Everybody Welcome.
A. E. M. THOMSON, Pastor. BERT WEIR, Organist.

COLBORNE ST. METHODIST

REV. S. JUDSON KELLY, Pastor.

Anniversary Services

Sermons at 11 a.m. and 7 p.m. by
Rev. J. W. Magwood, B.A.
of Stratford.
Brotherhood, 10 a.m.
Rev. Mr. Magwood, speaker.
Frank Webster and Miss Grace Needham, soloists.
N. B. Adams, choir leader.

EMPRESS AVE. METHODIST

52nd ANNIVERSARY
Preacher
REV. J. D. RICHARDSON, B.A.
10 a.m.,
Class Meetings.
11 a.m.,
"THE RETURN TO GOD."
7 p.m.,
"BUILDING A LIFE."

Grace Methodist

(EA ING)
Alfred R. Stone, Pastor.
Residence, 266 Hamilton Road.
2:30 p.m.—Sunday School.
7 p.m.—The pastor will preach.

Hyatt Ave. Methodist

11 a.m.—"The Testimony of Experience."
3 p.m.—Sunday School.
7 p.m.—"The Lure of the World."
10 a.m.—Brotherhood—Mr. Hone.
Fellowship Meeting.
Goose Dinner, Tuesday Evening, Nov. 21. Rev. Herb. W. Piercy will entertain. Tickets 50c.
R. J. McCormick, Pastor.
J. Woodward, Organist.

Robinson Memorial

10 a.m.—Mr. R. R. Smith will address the Brotherhood.
11 a.m.—"FEEDING THE MULTITUDE," Mr. Hiles.
7 p.m.—"AT A GREAT PRICE."
Mr. Hiles.
"With humble hearts and memories and lowly pride we commemorate before Thee those who have fallen in the war."

CHRISTIAN SCIENCE

First Church of Christ Scientist

Corner of Richmond and Kent Streets.
Sunday services at 11 a.m. and 7 p.m.
Wednesday service at 8 p.m.
Free public reading room, open weekdays from 10 to 5, Room 55, Bank of Toronto Chambers.

BIBLE STUDENTS

International Bible Students Association.

3 p.m.—HYMAN HALL.
Speaker:
H. J. GROVER
Subject:
"THY GOD REIGNETH"
Isa. 52:7.
Seats free. No collection.
ALL WELCOME.

Theosophical Society

212 Dundas St.
Sunday at 8:30 p.m.
MISS GITON of London, England.
Subect: "BUDDAH."

CHRISTADELPHIANS meet in Castle Hall, corner Dundas and Clarence Sts., Sunday, 7 p.m.

BAPTIST BAPTIST

Adelaide Street Baptist Church

Adelaide and King Streets.
G. A. LEICHLITER, Pastor.
Morning Worship 11 a.m.—Subject:
"A Bunch of Love-Letters"
Evening Worship 7 p.m.—Subject:
"A Painted Face In a Window"
MR. LEICHLITER WILL SING.

Egerton St. Baptist

Rev. A. Burgess.
10:30 a.m.
Congregational Prayer.
11 a.m.
"THE CONDITION OF EFFECTUAL PRAYER."
3 p.m.—Men's Bible Class.
6:45 p.m.—Song Service.
7 p.m.
"SIGNING THE ARMISTICE."

Maitland St. Baptist

Rev. A. T. Sowerby, Ph.D., LL.D., Pastor.
11 a.m.
"WHEN THE TIDE OF BATTLE TURNED"
7 p.m.
"THE GODLY PREMIER AND HIS NATIONAL POLICY"
CHOICE SONG SERVICE.
Mr. Rogers, Organist and Choir Leader.
Interesting and Helpful Services.

TALBOT ST. BAPTIST

Bowley Green.
9:45 a.m.—Mission Band.
11 a.m.—Sermon by pastor.
"GOD'S HOLY WILL"
3 p.m.—Sunday School.
7 p.m.—Sermon:
"DEAD INTENTIONS"
Come and Welcome.

Seek ye the Lord while He may be found; call ye upon Him while He is near.

Wortley Road Baptist

Rev. T. W. Charlesworth will be in charge of the services.
10 a.m.—Mission Study group.
11 a.m.—Subject: "Nature and the Word."
3 p.m.—Sunday School.
7 p.m.—Subect: "A Big Little Man."
Good music and a hearty welcome.

PRESBYTERIAN PRESBYTERIAN

First Presbyterian

Corner Dufferin and Clarence.
ARMISTICE SUNDAY
RT. REV. DR. JOHN NEIL, of Toronto, Ex-Moderator of the General Assembly, will preach. If you would hear a thrilling story of the war, come and hear this distinguished preacher tell of his visit to the troops in France in 1917, his year of high office.

St. Andrew's Presbyterian

REV. D. C. MacGREGOR, B.A., D.D., Minister.
REV. F. W. K. HARRIS, B.A., Director of Religious Education.
MR. C. E. WHEELER, F.C.C.O., Organist and Choir Director.
11 a.m. and 7 p.m.—Public Worship conducted by the Minister.
Evening Subject:
"The Age-Long Conflict—How Will It End?"
(An interpretation of Daniel.)
10 a.m.—Brotherhood, "Social Ideals," Mr. U. A. Buchner.
3 p.m.—Young People's Class.
8:30 p.m.—Social Hour in Church Parlor.
A CORDIAL WELCOME.

Chalmers Presbyterian

Corner Grey and Waterloo.
John Richardson, Minister.
Mr. Hart, Organist.
11 a.m.—"A POPULAR SIN."
3 p.m.—Church School.
7 p.m.—"I WILL FOLLOW—BUT."

Knox Presbyterian

Corner of Wortley Road and Bruce Street, London South.
Rev. T. A. Symington, M.A...Minister
Charles E. Percy....Director of Music
Sabbath Services.
11 a.m. ..... Public Worship
"THE CHARACTER OF THE KINGDOM."
3 p.m. ..... Church School
7 p.m. ..... Public Worship
"THE SABBATH FOR MAN."
Be loyal to the church in your own community.
Visitors Welcomed. Good Music.

Hamilton Rd. Presbyterian

M. S. Cree, B.A., Minister.
11 a.m.—"The Son of Mary."
3 p.m.—S. S. and Bible Classes.
7 p.m.—"Ye Are the Light of the World."
Mr. Stein, Organist and Choir Leader.

EGERTON ST. GOSPEL HALL

SPECIAL EVANGELISTIC SERVICES
conducted by
HUGH KANE
Evangelist and Bible Teacher of Erie, Pa.
Commencing Sunday at 7 p.m.
Week Nights at 8 p.m.
Sunday—"The Falls and Follies of Sin."
Monday—"Something Better Than a Sermon."
Tuesday—"A Mysterious Wrestler."
Wednesday—"A Pattern Witness-Bearer."
Thursday—"What Was It All About?"
Friday—"Four Tremendous Thoughts."
A SMILE. A HANDSHAKE.
A WELCOME TO ALL.

Hamilton Rd. Gospel Hall

SERVICES AS USUAL.

Trinity English Lutheran

577 Pall Mall St.
Martin J. Bruer, Pastor.
Everybody Welcome.

King St. Presbyterian

W. R. McIntosh, Minster.
11 a.m.—Public Worship, conducted by Rev. W. R. McIntosh.
"Three People Jesus Couldn't Save"
7 p.m.—Public Worship, conducted by Rev. J. T. Cosby Morris.

New St. James'

PRESBYTERIAN CHURCH.
Rev. James Mackay, Minister.
Morning.
"THE CALL TO AND CONDITIONS OF DISCIPLESHIP."
Evening.
"THE ALTOGETHER LOVELY."
Sunday School and Adult Bible Study Class, 3 p.m.

Opening of First Spiritual Church of London

ON
Rectory St., Opp. Nelson St.
Sunday, Nov. 12.
Speakers:
MRS. ARMITAGE of Hamilton.
MRS. RIPLEY of Toronto, and others.
Church Opening, 2:30 p.m.
Services at 3 and 7 p.m.
ALL WELCOME. b

TORONTO MAYOR HURT IN AUTOMOBILE CRASH

Toronto, Nov. 10. — Mayor C. A. Maguire was injured, but not seriously, in an accident about midnight when his motor car was crashed into by another automobile.

The mayor was taken to the general hospital, where it was found he had been cut behind the left ear, his shoulder injured and a finger lacerated.

There were several other passengers in the mayor's car, but apparently they escaped unhurt, as did also the occupants of the other car.

BANK ROBBERS SENT TO PRISON FOR FIVE YEARS

Vancouver, Nov. 10.—Harry Blackburn and Clarence Miller, convicted bank robbers, were today sentenced to five years in the penitentiary by Justice Macdonald. The men were found guilty in assize court of entering a branch of the Royal Bank of Canada during business hours, holding up the staff, and escaping with more than $4,000 of the bank's funds.

The best man for the job? Find him by a Want Ad.

WILL SELECT SUCCESSOR TO CRERAR TODAY

Progressives Discuss Organization and Fusion With Liberals.

QUIT COMMONS SEAT

Leader of Party Tells Followers Decision To Resign Is Irrevocable.

Winnipeg, Nov. 10.—(By Canadian Press).—Not until tomorrow will the Progressive parliamentarians, now in conference in this city, choose a successor to Hon. T. A. Crerar, who resigned today from the national leadership, and there is as yet nothing to indicate the man who will be chosen.

Mr. Crerar stated tonight that he intended to resign also his seat in the House of Commons, where he represents Marquette, Manitoba. The opinion persists in well-informed quarters that a house leader will be selected, rather than a national leader, and it is believed that there will be some discussion of the advisability of calling a national convention, which could be expected to confer the mantle of leadership, create a national organization, and adopt a revised platform. It is pointed out that Progressives have never met in Dominion-wide convention, and it is declared that the calling together of a body of delegates representative of all provinces, and most of the constituencies for free discussion of political issues is an important and inevitable step in the development of the third party.

Decision Irrevocable.

Mr. Crerar made it plain this afternoon that his decision to resign was irrevocable, and a committee was appointed to draft a resolution of appreciation of his service.

Members expressed freely their regret at this course, while recognizing the strength of his reasons. There was a lengthy discussion of party organization, and of alleged negotiations looking towards a fusion with the Liberal Party, and Mr. Crerar told the members that there had been no discussion with members of the Liberal Party in that connection since he left Ottawa at the close of the last session of parliament.

After the close of the session a statement was issued by the press committee of the caucus reviewing in considerable detail the argument during the afternoon. It is learned definitely that there is no sentiment in favor of any closer association with the Liberal Party for the present than "honorable co-operation" which Mr. Crerar in his letter of resignation suggested as the proper course of action at this time.

The caucus is expected to issue a statement of policy before the session closes, in which the government stand on this matter would be made plain. Members were in conference for six hours during the day, and returned to their deliberations at 8 o'clock this evening. There will be a session tomorrow morning and possibly in the afternoon.

The following is the statement in part as issued by the press committee of the caucus:

On presenting his resignation, Mr. Crerar was asked by the members if there was any possibility of his reconsidering his decision, whereupon the retiring leader stated that he had given the matter his most earnest consideration, and could come to no other decision. He was not pessimistic about the future, declaring that the movement was greater than any one man in it.

"I am profoundly anxious that this movement," he added, "originating among the people themselves should become the greatest power for good that Canada has ever had, and I believe that it is possible."

Discuss Resignation.

The matter of the acceptance of the resignation was then taken up.

"I think we should refuse it," declared A. L. Beaubien (Provencher).

Robert Forke (Brandon), regretting the necessity of acquiescing to Mr. Crerar's resignation, declared that the retiring leader's influence for good in Canada was just as great outside the ranks of the Progressive party as in it, and his retirement from public life would be noted with regret throughout the country. Andrew Knox and A. J. Lewis spoke in the same strain, moving the appointment of a committee to draft a resolution of thanks and appreciation.

Mr. Crerar offered to retire while the matter was discussed, but the suggestion was greeted with shouts of "No!"

R. H. Halbert referred to the early development of the farmers' movement in Ontario, which he stated had suffered severly in its early stages through lack of real leadership. A national leader had developed, who had the confidence of the whole country, and his loss would be deeply felt.

He had given generously of his time and efforts while the company, which he had brought to its present high standard in the commercial world, had been attacked simply because of Mr. Crerar's public services.

The meeting then resolved into a discussion of general organization.

Mr. Shaw felt with the question of organization as it affected his own constituency, and the city of Calgary generally. In West Calgary, the farmers, of whom there were about 5,000 in the constituency, were organized. In the city itself about 150 people, tired of the old parties, got together and organized among themselves. The Labor people were also organized among themselves, and each group heard the various candidates offering for election, the Farmers and Labor deciding to support himself, the candidate of the third group, which latter was not organized on class, or any other lines, but rather to seek the betterment of political conditions. The result was that he was elected.

R. H. Halbert asked if this was not the "broadening-out policy," and asked if Mr. Shaw favored the "broadening-out" policy.

Mr. Shaw replied that the matter

HON. T. A. CRERAR.

WINNIPEG, Nov. 10.—Hon. T. A. Crerar, who today resigned the leadership of the Progressive party, stated tonight that he intended to resign also his seat in the House of Commons, where he represents Marquette. His resignation has not been forwarded, he added, and he said he would consult his constituency before he decided whether or not it would be sent to the Speaker before the next session of parliament.

It has been reported that for personal reasons and because his duties as president of the United Grain Growers, Limited, which have had to take second place in many instances during the last couple of years to his political responsibilities, Mr. Crerar would find it very inconvenient to spend four months of the coming winter in Ottawa.

of electing members was one for the constituents to decide. In Alberta they were willing to co-operate with anyone willing to co-operate on the principles they stood for. A. Speakman (Red Deer) was also queried by members in the same respect, and stated that the method of election was up to the constituents, but that an elected member, when at Ottawa, considered himself charged with the interests of the whole constituency, and not merely of the people who nominated and elected him.

The question of the present platform and the needs of its revision was also discussed, members considering the method of bringing about this revision and the responsibility for it. The original plan had been drawn up by the Canadian Council of Agriculture, embodying resolutions passed by the provincial organizations, but the council has declared it was out of politics, and some method of bringing about the revision should be devised.

JUDGES TO PROBE SLAYING OF GIRL

Lieutenant-Governor of Quebec Signs Order Naming Commission of Inquiry.

Special to The Advertiser.

Quebec, Nov. 10.—Acting Chief Justice John Sprott Archibald and retired Justice Joseph Emery Robidoux, both of the superior court of the Province of Quebec were this morning named by an order-in-council, signed by the lieutenant-governor, to forthwith commence an inquiry into the Blanche Garneau murder case.

The order-in-council was passed at a meeting of the provincial cabinet this morning and read to the Legislative Assembly just before the house adjourned. It recites that whereas a young girl named Blanche Garneau was murdered in the city of Quebec, under particularly atrocious circumstances, in July, 1920, which caused public feeling; whereas rumors spread among the people that the authorities charged with the administration of justice had not done all that was possible to discover and produce before the courts the authors of the murder, and that they wished to protect some persons and did not arrest the true or supposed murderers; and whereas these rumors may create a certain unrest among our people and are of a nature to throw discredit on the administration of justice in the province, it is well, in the circumstances, to name co-members from among the tried judges of this province to inquire fully into the fact mentioned above, and to ascertain if:

(a) If, following the murder of the said Blanche Garneau, the authorities charged with the administration of justice in this province used all effort, and all possible diligence to discover the authors of the murder.

(b) If the authorities thought to avoid, or did avoid, anything whatever to ensure that justice was done.

(c) If the same authorities failed in any manner to follow or verify all clues furnished to them.

The commissioners are charged to commence their inquiry, to hear all the persons who wish to go before them to give evidence, subpoena all the witnesses whom they believe useful for their investigation, to permit any person whatsoever to be represented by counsel, to exercise all powers provided for by articles 584 and following of the revised statutes of Quebec, 1909, and to make their report on or before the first of January, 1923. The cost of the commission is not to exceed the sum of $10,000.

TRAVERSES SENTENCE ON TORONTO WAR HERO

Toronto, Nov. 10.—Trevor Maguire, the war veteran, who was found guilty by a jury in the assizes of sedition in connection with a May Day speech, when he referred to the British Empire as the British "vampire," was given his freedom by Mr. Justice Riddell, when he came up for sentence in the assizes at 10 o'clock this morning. Maguire is released for sentence when called on. The judge pointed out that there was no object in sending him to prison except to prevent repetition of the language used.

Canada's Standard Remedy for Pain

T.R.C.'s For RHEUMATISM
NEURALGIA SCIATICA NEURITIS LUMBAGO
KNOWN ALSO AS TEMPLETON'S RHEUMATIC CAPSULES

T.R.C.'s Made to "Get" Rheumatism Most other pains are easy.

THE simple fact is this: *there is nothing quite so good for pains and aches as Templeton's Rheumatic Capsules.* The medicinal power they contain is absorbed by the blood and so carried to the seat of the pain. T. R. C.'s contain no habit-forming drugs. Their action is to remove the *cause* of the pain.

USING T.R.C.'s is not an experiment, many thousands of Canadians have proved the effectiveness of T.R.C.'s. The best test you can make is to get a dollar box from your druggist, or for free sample write J. G. Templeton & Co., Toronto. A postal card will bring it.

Seams?—But Why?

Do you know that you can get *seamless* stockings that are *full fashioned?*

Seamless and *full fashioned too!*

Mercury Stockings are shaped in the knitting, to fit like a glove. They are snug on the foot, trim at the ankle, easy at the calf and wide at the top. And all with never a seam.

Now showing at good shops—New Mercury shades in heather and cashmeres for Fall and Winter. Silks in all patterns. 203

Mercury Hosiery

Mercury Mills Limited—Hamilton—Canada
MAKERS OF HOSIERY AND UNDERWEAR FOR MEN, WOMEN AND CHILDREN

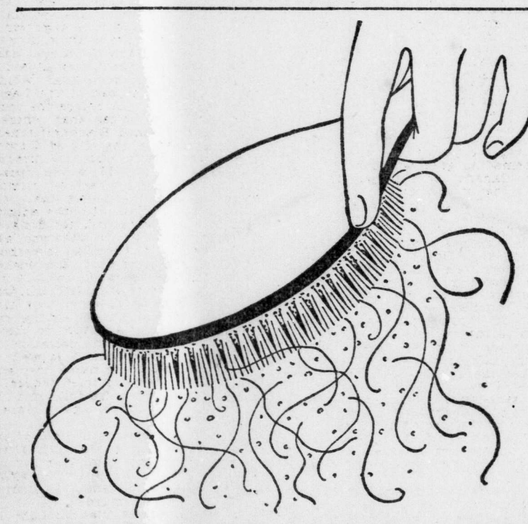

QUICK! STOP FALLING HAIR!

35-cent "Danderine" will Save Any Man or Woman's Hair—Delightful Tonic—See Dandruff Go!

Quick! Don't wait! Every bald head started with just a few falling hair and a little dandruff—but soon the hair appeared thin, scraggly, and then the dreaded bald spot. It seems a sin to let hair fall out or tolerate destructive dandruff when you can quickly correct all such hair trouble with a bottle of delightful Danderine.

Millions know the magic of Danderine; how it corrects oily, dandruffy, itching scalps and helps the hair to grow long, thick, strong and luxuriant. Danderine is not sticky or greasy. It is the largest selling hair corrective and tonic in the world because it is not a humbug! Get a bottle at any drug store.—Advt.

SORE THROAT

IS A COMMON AILMENT WHICH UNLESS CHECKED IN TIME MAY BE LEAD TO A SERIOUS CONDITION. SIMILARLY A COUGH OR COLD MAY DEVELOP AND REQUIRE SUBTAINED TREATMENT BEFORE IT IS OVERCOME BUT IF TREATED AT ONCE MUCH INCONVENIENCE AND SUFFERING MAY BE AVOIDED. AN OLD AND RELIABLE REMEDY IS FOUND IN

DR THOMAS' ECLECTRIC OIL

Marlatt's Specific for Gall Stones and Appendicitis

J. W. Marlatt & Co
Toronto
FOR SALE AT ALL DRUGGISTS. xi

TAKEN FROM LIFE — A Patched Up Affair — BY MARTIN

POLLY AND HER PALS — Pa's Friends Are All In One Place. — BY CLIFF STERRETT

MUTT AND JEFF. — The Lion Tamers' Club Is Gonna Have a Treasurer. — BY BUD FISHER

THE GUMPS—CLOSING THE CUTOUT

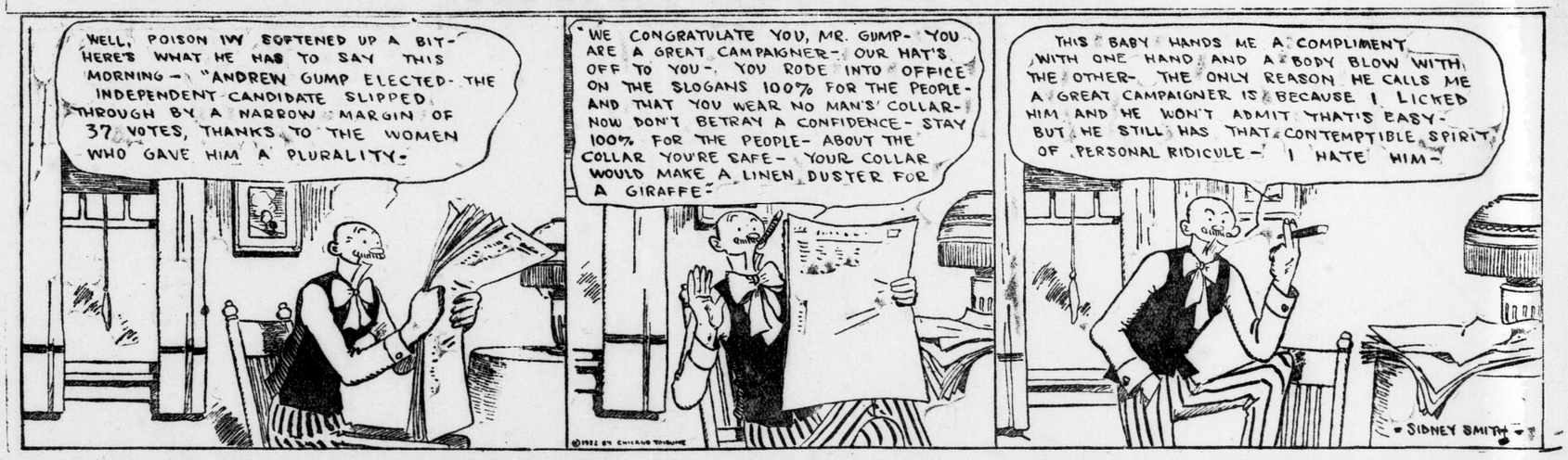

TOOTS AND CASPER — No Such Luck For Casper. — BY JIMMY MURPHY

GAS BUGGIES — If It Ain't One Thing It's Another. — BY BECK

The ADVERTISER'S PICTORIAL PAGE

Prince Albert (descending the steps), and other members of the Hohenzollern family at the tomb of the ex-kaiserin on the anniversary of her birthday.

Carl Christiensson, of Sweden, who earned for himself the title of "human comet," by his Olympic performances, has arrived on this continent for exhibition contests, especially in the hurdles.

Canadian delegation at the recent Fourth International Labor Conference in Geneva, Switzerland. Front row, left to right: W. C. Coulter, Toronto; Hon. Ernest Lapointe; Mrs. Bruce, Toronto; Hon. James Murdock; Tom Moore, president of the Trades and Labor Congress, Ottawa. Back row: Omar Langlois, secretary to the Hon. Mr. Lapointe; J. W. Bruce, Toronto; H. W. MacDonnell, Toronto; Lewis Moore, son of Tom Moore; D. A. Stevenson, of the conference secretariat; Dr. W. A. Riddell, chief of the agricultural section, formerly deputy minister of labor for Ontario.

Part of the rescue squad at the Reilly Mine disaster in Spangler, Pennsylvania. An explosion, resulting from fire damp, caused the death of 76 miners.

Joan Reed, nine years old, photographed on board the Olympic at New York, on her third trans-Atlantic voyage alone. She is returning to her home in England, after a visit to her grandmother in Toronto.

Calling the moose. A Canadian hunting season picture.

A barrowful of good things from a Manitoba farm.

Dolly May, who is proving to be one of the most popular actresses on the London Stage this season.

Miss Ethel Scarborough, a woman composer, who conducted one of her own works at a recent promenade concert at the Queen's Hall, London, England.

Al. Smith, the new Democratic governor of New York, with Mrs. Smith, casting their ballots on election day.

A reversible revere coat. At the left, the revere is only partially shown, giving a suit effect. When the revere is wide open, the effect is of a full fashioned coat.

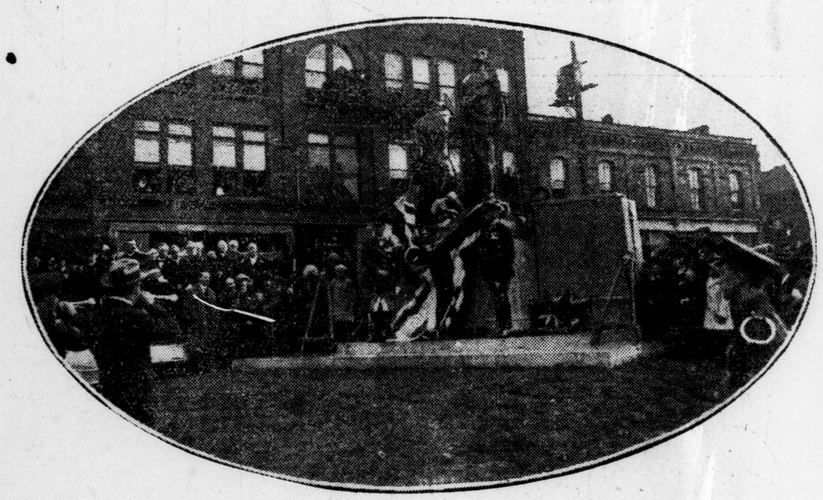

Major-General Sir Edward Morrison, Adjutant-General of Canada, making an address at the unveiling of the war memorial at Stratford, Ontario, while the last post is sounded. The monument was erected at a cost of $25,000, raised by voluntary subscription from the citizens of Stratford and surrounding townships.

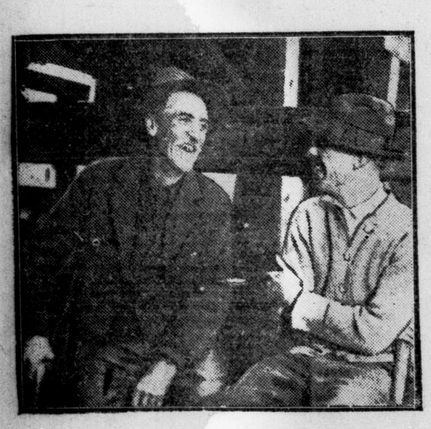

Horace Westmore (right), son of the president of the First National Bank of Chicago, has left his university course and started as a herder in the Chicago stock yards, to learn the packing business. He is shown here chatting with a cow hand.

A pretty competitor in the novices' butter-making contest at Islington, England.

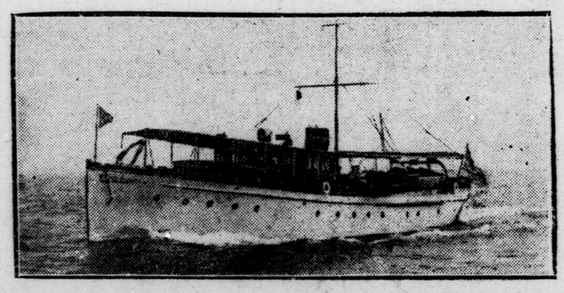

Somewhere on the Atlantic between Gibraltar and the Canary Islands, this small yacht, Spee Jacks, with six Chicago people, has disappeared. Friends fear that the little boat has been overwhelmed in the recent storms.

Early spring fashions. Yes, that's what Paris is talking about now. Here's a lace brim for semi-evening wear.

Roads in Newfoundland are being improved, but on many of them traveling is rough enough yet, rough enough to have affected the springs of this buggy.

Buy London-Made Products

Succeed With London

Keep Our Home Factories Busy

Other things being equal, the firm which advertises gets the business.

T. H. YULL, President and Managing Director. **Federal Advertising Agency Limited** 306-308 Dominion Savings Building, London, Canada London and Hamilton.

A trial loaf will convince you. No bread is so good as **NEAL'S GOOD WHITE BREAD**

EGGETT & CO. Sanitary Plumbers. Steam and Hot-Water Fitters. Estimates Furnished. 336 Ridout Street. Phone 210.

O'Brien Colleges LIMITED 361 Richmond St., London. Day and Night Classes in telegraphy, bookkeeping and stenography. Individual instruction.

ON MOVING DAY REMEMBER **H. F. DAY** Moving, Crating, Storage. Telephone 2887. 480 Maitland St.

BERT WEIR REALTOR. / Market Lane. Office Phone 6823.

DON'T THROW YOUR OLD CARPETS AWAY. They Make New Reversible "VELVETEX" RUGS. Send Postal for Velvetex Leaflet No. IX. CANADA RUG COMPANY, 98 Carling Street, London, Ontario

VESTA—Two-Year Guarantee Battery. **MODERN BATTERY AND TIRE REPAIR** We Specialize in Batteries and Tires. 366 Ridout St., near King. Tel. 7080.

Buy Butter Krust Bread PURITY PRODUCTS, LIMITED. R. FAIRFUL. PHONE 6824

LONDON WINDOW CLEANING CO. F. HARVEY. Store Windows a Specialty. Estimates Given. 107 Emery Street. Phone 2909W.

Regal Mfg. Co. MAKERS OF Work Clothing for Men and Boys. Overalls, Coats, Shirts, Cotton Gloves and Aprons. 92-96 King Street. Phone 875.

J. M. CHIVAS Confectionery and Restaurant. Phone 443. 117 Dundas St.

Building and Automobile Glass FOR EVERY PURPOSE. LONDON ART GLASS AND MIRROR WORKS, LTD. 226 TALBOT STREET. PHONE 5271W.

B. N. CAMPBELL Insurance Counsellor. Fire, Auto, Accident, Sickness and Plate Glass. Dominion Savings Bank Building. Phone 1611.

BANNER'S BARBER SHOP Five Fully Qualified Barbers. Hair Cut, 25c. Shave, 15c. 417 Talbot Street.

Baked Beans and Buttermilk Famous Home-Made Cream Fried Cakes. THE HOME DAIRY COMPANY SALADS. 172 Dundas Street. Tel. 4350.

GEORGE COLBERT. **REAL ESTATE** Houses and Farms. Office: Walper House. Phone 6207

ASK YOUR GROCER FOR MEADOW GOLD ICE CREAM AND MEADOW GOLD BUTTER. Ontario Creamery, Ltd., London, Ont.

SMOKE A LONDON-MADE CIGAR **DAVID HARUM** McLEOD-NOLAN & CO., LONDON, CANADA.

BRICK MANUFACTURING AND SUPPLY, LIMITED. FULL LINE OF **BUILDERS' SUPPLIES** 609 WILLIAM STREET. PHONE 1244.

Buying from the factory is a big saving.

SHERLOCK-MANNING 20th Century Piano. The Piano worthy of your Home.

Sherlock-Manning Piano Company LONDON. PHONE 1078. CANADA.

BARTON & RUMBLE MANUFACTURERS OF **B. & R. TRUCKS** PHONE 4004. 596 HAMILTON ROAD.

LONDON OPTICAL CO EYES EXAMINED. Broken Lenses Replaced. A. M. DAMBRA, Optometrist. Richmond St., Dominion Savings Building. Evenings by appointment, Phone 6180.

WOOD Good Dry Cordwood, cut into blocks, 12 and 16-inch lengths, also Dry Pine Slabs, 12 and 16-inch lengths. Just the thing for starting the furnace and stove and quickly taking the chill off the house. We would advise you to take a load or two of this wood while it lasts, as it will help save your coal. CHANTLER BROS. 283 Bathurst Street. Phone 347.

AUTO WRECKING COMPANY SUPPLIES ALL CAR PARTS

Prepared to Replace Any Portion of Auto From Small Nut to Chassis.

It is astonishing to note the wonderful development of the automobile business in the last fifteen years. At first the auto was regarded as nothing short of a fad which would be but short-lived; but, as we can see today, such is not the case. This particular phase of commerce has become one of the country's leading industries.

From the time a car emerges from the factory it must have continual service to insure its longevity, and one of the most important factors of this service is the supplying of parts to replace broken or worn-out ones.

The London Auto Wreckers, of 264 Horton street, are organized to supply parts for almost every car. This type of business is somewhat new to the average layman, and few people know just what the auto-wrecking business is. A glance at the interior of this company's warehouse shows shelves and bins replete with parts of every description. Whether it is a small nut or a complete chassis, this firm can supply it. Their plant is "The House of a Million Parts."

As subsidiary lines they conduct a used car department, and sell gas, oil and a complete line of all accessories for every make of machine.

R. M. O'Byrne, the manager of this progressive concern, is a man who has spent his entire business career in the automobile game, and his range of knowledge in this sphere is appreciated by the public.

CITY MANUFACTURER GETS ORDERS FROM YOKOHAMA

Dennis Wire and Iron Works Extend Trade Connection to Far-Off Japan.

The Dennis Wire and Iron Works Company, Limited, is one of London's really outstanding and most important industries. Started about fifty years ago as a small concern, it has so developed until today its products are known all over Canada, and throughout many foreign countries.

This company manufactures all manner of wire and wire goods, and every type of steel and metal work, steel shelving, partitions, cabinets, window sash and all other metal fixtures for factories, schools, churches—in fact, for every type of building.

The products of this firm are held on a high plane by builders, contractors and architects in every part of Canada, and of late the Dennis Wire and Iron Works has entered the Far Eastern field to create new markets for their goods.

They recently sent a man to Japan to seek new outlets for Canadian merchandise, and the results from this enterprise have been gratifying in the extreme. Already orders for steel partitions, lockers, school desks and many other of their specialties have been received from the Orient. Mr. Dennis is certain that this Eastern market will remain a fixture, as the Japanese people seem very enthusiastic over the high grade of work turned out by his plant.

One of the largest industrial concerns in Yokohama—the Saikai Shokai Company, Limited—has sent orders to the Dennis factory for the entire steel and metal equipment to be used in a new school they are building for the higher education of their employees.

Mr. Dennis is gratified with this particular development, and is quite certain that other Canadian manufacturers and find markets in the far East if they only exploit the situation.

Automobile production last month was 20,000 above that of July.

First Japanese automobile has just been completed in Tokio.

How many do you know? Look over the announcements on ths page and become acquainted. You cannot know too many local firms.

ROOFING CONTRACTOR. Phone 7891W. Build up Roofs, Asphalt or Gravel. ARTHUR MOULD. 210 York Street.

Morena Cigars Positively Clear Havanas. THE MORENA CIGAR CO., LONDON.

AN ENTIRELY NEW SYSTEM **AERIAL CARPET CLEANING WORKS** 830 York Street. Phone 1754.

R. A. Milne Plumbing Co. HOT WATER AND STEAM HEATING CONTRACTORS. Estimates Furnished. 346½ Talbot Street. Phone 3966.

CARTER & SON **Awning and Tent Manufacturers** 351 GLEBE STREET. Tents for Hire. Phone, Factory 6197.

THE SUPERIOR MACHINERY COMPANY, LIMITED. **Elevators Repaired and Inspected** (Any Make). Cables and Accessories Supplied, Day and Night Service. 151 York Street. Tel: Shop 2729—House 2952.

Awnings, Tents, Flags, Coal Bags, Horse Covers, Wagon Covers. **RAYMOND BROS.** 172 KING STREET.

GIVE THE **ONTARIO DRY CLEANERS AND DYERS** A TRIAL. Telephone 6958W. 516 Talbot St.

PRICE & HAWKE. **AUTOMOBILE ELECTRIC SERVICE** 39 King Street. Phone 4212J.

HILL BROS. **Auto Truck Service** Local and Long Distance Cartage. 104 Adelaide St. Phone 6505.

S. BEXTON Successor to Bexton & Carson. General Repairing—Garage in Connection—Machinist. Engines and machinery of all descriptions thoroughly overhauled. Rear 68 King and 69 Dundas Sts. Phone 3079.

Succeed In London

THE manufacturers of Canada are optimistic regarding the future of Canadian foreign trade, and as an indication of this faith eight of the more prominent ones clubbed together about a year ago to defray the expense of sending a trade emissary to the Orient to boom Canadian products and advertise Canadian-made goods.

This venture has proven an unqualified success as orders of no small magnitude are coming to these concerns daily from Japan and China. Two local firms report orders from this source, which is a favorable sign of the high esteem London-made goods are enjoying in far-away Japan. This is only the pioneer exploitation of Oriental markets by local manufacturers, but this particular field is a very promising one and all local men desirous of increasing their trade in this direction should make plans at once to advertise their wares in the eastern countries.

The diversity of London-made products is one that is worthy of attention anywhere, and when local firms can gain the admiration of consumers in the far-off Orient surely we as Londoners should boom our city and the trade of these manufacturers who have set the ball rolling to advertise the city of London throughout the length and breadth of Japan, China and the rest of the Far East.

This inspection of the exportation of local products to markets heretofore unexploited is a step forward in the progress of London, and every loyal citizen of this city should take an interest in all such ventures as this as a means to the worthy end of making the name of London, Ontario, known at the ends of the earth as a community that is going forward steadily to a bigger and greater future.

SELLS AND RENTS TENTS IN ALL WESTERN ONTARIO

Raymond Brothers Does Big Business in All Parts of Peninsula.

Raymond Bros. of 172 King street, a firm established in the city for nineteen years, has so expanded its business to such an extent that today its products are to be found all over Western Ontario from Windsor to Niagara Falls and from Port Stanley to Georgian Bay.

This company manufactures tents of all sizes and types, awnings, coal bags, waterproof horse and wagon covers, and everything else of this class.

When Raymond Bros. first opened in London in 1903 their staff consisted of only three men, but today it numbers fifteen.

An important sideline of this firm is the renting of tents. This part of their trade is a very large one, and is a service which is greatly appreciated by people who do not wish to purchase tents for permanent use.

The business of this concern is increasing yearly with noticeable strides, and the owners look forward to even better things next season. They consider that they have always tried to do the best work possible in all their branches, and they are willing to let the work speak for itself.

WELDING SAVES THINGS ONCE THROWN IN DISCARD

Williams, At Rear 388 Ridout Street, Maintains Up-To-Date, Efficient, Repair Works.

The Williams Welding Works, rear of 388 Ridout street, is a firm that has enjoyed a remarkable progress since its inception three years ago. This plant has all the latest facilities for oxy-acetylene welding, brazing and cutting. They make every kind of repairs on all types of motors, and specialize in removing carbon and renovating scored cylinders.

Every employee of this firm has had years of experience in this field, and the good work they turn out is appreciated by hundreds of Londoners.

ONTARIO CREAMERIES WIN NAME FOR QUALITY BUTTER

Builds Up Big Business in Six Years Through High-Grade Products.

In 1916, the Ontario Creamery started in business on King street, opposite the market, doing a small trade in butter and other dairy products. Today it is one of the largest creameries in Western Ontario. This remarkable progress, made in six years, is due to the high grade of butter and cheese this firm handles.

In 1916, this company was incorporated at $40,000, but its trade had so increased by 1921 that further capitalization to the extent of $200,000 in order to keep stride with the growing business of the firm was necessary.

The Ontario Creamery manufactures the best of butter and ice cream and handles in a wholesale way a great deal of the cheese and eggs consumed in the city of London.

The Meadow Gold butter made by this creamery has of late won many prizes at fall fairs and dairy exhibitions throughout the country. The output of this brand of butter has increased more than 100 per cent in the last three years, and another 20 per cent in the last two months, which is ample proof of its popularity.

In the spring of 1922 the Ontario Creamery entered the ice cream field and has enjoyed such success in this sphere that it is necessary for them to remodel and enlarge their plant in order to take care of new contracts for next season. These alterations will be made this winter, and by next summer this firm will be in a position to manufacture more than twice the amount of ice cream that they made last year.

SEES GOOD TIMES AHEAD IN REAL ESTATE BUSINESS

George Colbert Maintains Efficient Service For Home Seekers At Talbot and Carling Streets.

The real estate business of George Colbert, whose office is in the Walper House, Talbot and King strets, is one that has made tremendous strides since its beginning three and a half years ago.

Mr. Colbert is well satisfied with the headway he is making, and reports that things are looking up in the real estate trade. The country is just beginning to recover from the period of depression that followed after the war, and every week finds more and more applications from those who want to purchase houses, lots or farms. He is quite confident that by next spring economic conditions will be back to normal again, and living will revert to its pre-war footing.

Mr. Colbert is soon going to remove his office to a more central location on Dundas street, in order to enable him to give a better service to his clients and be closer to the general business activity of London.

CHURCH ORGANS Electric Organ Blowing Machine. Write For Advice or Estimates. LEONARD DOWNEY 100 CARLING ST.

Phonograph Broken PHONE 2885W. WORMALD 312½ Dundas St., Opp. Armories.

PHONE 4890W. **THE LONDON GARMENT CARE** And get your suit cleaned and pressed by expert cleaners and pressers, first-class service, our aim is satisfied customers. Ladies' and gent's clothing cleaned, pressed, altered and repaired; first-class tailor shop in connection, all goods called for and delivered. J. FRAUMENI, Prop. 339 Dundas St. A. BROWN, Manager

TRY **BRIGHTON'S BREAD** BEST IN LONDON. HONEST WEIGHT. PHONE 2160.

UNION MADE **WRAY'S WORK GARMENTS WEAR WELL** STYLE____ SIZE____ SMOCKS, OVERALLS, WORK PANTS. LOOK FOR THIS LABEL.

BANNER'S BARBER SHOP PLEASES WITH QUALITY

Give Unexcelled Service In Shaving, Hair Cutting and Razor Honing.

When one man inquires of another where he gets his hair cut, he is prompted to do so by one of two things—either the haircut has been done in a slovenly manner, or otherwise detracts from the appearance of his friend, or it reflects quality which at once commands favorable attention.

The proprietor of Banner's Barber Shop at 417 Talbot street is proud of the fact that the workmanship of his staff is beyond criticism, and provides a satisfaction which serves to retain his growing clientele. No apprentices are employed at this shop. The five chairs are operated by men experienced in the trade. The shop itself is one of the most up-to-date in London, with cleanliness and sanitation predominating.

The excellent service provided by Banner is not confined to hair-cutting. His customers know that they can drop in at any time during business hours and obtain an unexcelled shave, and that promptness is one of the maxims always observed in this shop.

The modern electrical equipment which has been installed adds materially to the standard of service accorded his patrons, and he invites the man dissatisfied with his barber to give him a trial. He guarantees absolute satisfaction to even the most fastidious.

To those who wish to shave at home, it is pointed out that a keen razor is essential before they can start out in the morning with a smile. At Banner's Barber Shop the staff has perfected a process of honing razors which renders the utmost satisfaction to the owner. Behind razors honed by Banner stands a solid guarantee of no pay unless the job proves satisfactory.

It is under these ideal conditions that Banner's Barber Shop is succeeding with London.

CHAPMAN CO. SPECIALIZES HIGH-GRADE BOOKBINDING

Local Firm Enjoys Wide Reputation For Work of Best Quality.

The Charles Chapman Company of 91 Dundas street is one of the oldest in this city, having been founded by the late Charles Chapman in 1855. This company does all classes of bookbinding, such as binding Bibles, music, magazines, etc., and makes a specialty of library binding. In this latter class they do most of the work of the local libraries, and that of many others throughout Western Ontario. Among their other clients are many of the large banks and corporations, not only in this city, but also in larger centres. This firm also does trade binding for many local printers and lithographing houses, as well as for printers in other parts of Western Ontario.

The Charles Chapman Company manufactures all manner of loose-leaf filing and accounting systems, as well as making loose-leaf binders in leather and canvas, and special ruled and printed blank books.

They are publishers of a system of loose-leaf note books for schools, which is very widely and favorably known throughout Canada as the "Books for Better Work."

Another important line of this firm is the gold embossing of names or initials on all kinds of leather goods, purses, Bibles, bags, etc. They do individual names or quantities of gold lettering at very moderate prices, and have a well-earned reputation for turning out work of the highest quality.

ROOSTERS GET BETTER FOOD THAN CHILDREN?

Algers Victory Bread Contains All Natural Elements Denied. Babies.

The prize rooster crowing his lungs out at the poultry show is never fed on polished rice, degerminated cornmeal, denatured cream of wheat, or devitalized white bread.

The mineral salts are taken out of these refined goods. That's why they kill pigeons, white rats, guinea pigs, monkeys and chickens in from seven to nine weeks.

Yet children are expected to thrive on such dead foods. Nature put into the wheat berry most of the vital substances that we must have to sustain bodily health and strength.

Alger's Victory Bread is a great natural food, made with 100 per cent whole wheat flour. In such bread prospective mothers will find a blessing, and nursing mothers will discover why, without such bread, motherhood so often becomes a tragedy, and why, with it, motherhood becomes the greatest thing in the world.

Wash your truck frequently; a dirty car can spoil a lot of our advertising.

Phone 4710. Residence 5710. A. W. MACFIE **Chiropractor** Dominion Savings Building, London, Canada. Modern Electrical Equipment. X-Ray. Approved by Ontario Board of Chiropractic Examiners.

DENNISTEEL Made in Canada. *Compartments* FOR LAVATORIES AND SHOWERS. We cannot get ALL the orders—but all the orders we do fill are of a higher quality. Write for folders.

THE DENNIS WIRE AND IRON WORKS CO. LIMITED LONDON CANADA

HEALTH BREAD IS THE BREAD FOR OLD OR YOUNG, WHICH CONTAINS MANY CELL SALTS TO FEED THE HUMAN BODY. THOS. ALGER.

ELECTRIC MOTOR REPAIR CO. D. C. and A. C. Winding and Repairs, Radio Supplies. Tel. 7174; Nights, 5125 and 3806. 349 Talbot Street.

The Chas. Chapman Co. Publishers, Bookbinders, Manufacturing Stationers. 91 Dundas Street. Phone 370.

OXY-ACETYLINE WELDING, BRAZING AND CUTTING. **WILLIAMS WELDING WORKS** Rear of 386 and 388 Ridout St. Phone 6836. Drive in off King or Dundas Street.

THE VULCAN CO., LIMITED. **Manufacturing Pure Air Furnaces** TELEPHONE 580. 84-94 FULLARTON STREET.

DODGE BROTHERS MOTOR CAR

W. J. CHISHOLM 478 RICHMOND ST.

WM. SKELLY Sanitary and Heating Engineer. 242 King Street, Opposite McClary's. Telephone 572.

Martin-Senour 100 per cent. Pure Paint. **J. A. PAGE** Hardware, Sheetmetal and Furnace Work. Tel. 2697W. 807 Dundas Street.

SILVERWOODS QUALITY CARBONATED ICE CREAM AND BUTTER

THE COMMERCIAL ELECTRIC CO. ELECTRICAL CONTRACTORS. Experts in Conduit Work. Estimates Furnished on All Kinds of Electrical Wiring, Fixtures. 467 Richmond St. Phone 1871W. L. R. Folley, Manager.

WM. C. BENSON, C. A., RESIDENT PARTNER. Oscar Hudson & Co., Chartered Accountants. 213 Dominion Savings Building. Phones 1537J-6346.

The Home of Quality. Vulcanizing. ART WILKES. **London Tire Repair Depot** 354 Wellington St. Phone 2334. Opposite McClary's.

WHEN IN NEED OF PRINTING Phone Two-One-Two-Three **Hollins Printing House** CHAS. HOLLINS, Prop. 143 King Street.

GO AND SEE FOR YOURSELF! The time is rapidly approaching when it will be regarded as a piece of criminal neglect to give children milk to drink that has not first been scientifically pasteurized. Our establishment is always open for the inspection of the public. LONDON PURE MILK COMPANY, LIMITED. PHONE 4338. 561 DUNDAS STREET.

THE OLD RELIABLE **AMERICAN DRY CLEANING AND DYE WORKS** R. HOLMES Proprietor. LONDON Stratford Brantford

BULL BROS. Plumbing, Heating and Sheet Metal Contractors, Estimates Furnished. Phones 3488W-2488J. 366 Hamilton Road.

London Auto Wreckers DEALERS: Used Car Parts—Highest Prices Paid for Wrecked and Burnt Cars. New Address, 264 Horton (near Wellington). See us first. Phone 4626W.

THE LONDON SIX **SUPREME TOURING** IS A WINNER. PLACE YOUR ORDER NOW.

HOME OF SPALDING ATHLETIC GOODS. **R. M. BRISCO** 258 DUNDAS STREET. HYSLOP BICYCLES, TENNIS SUPPLIES, FISHING TACKLE, AUTO ACCESSORIES.

Electric Motor Repairs STEWART & MORKIN FULLARTON STREET. LONDON, ONT. A. C. and D. C. Electric Motor or Dynamo Repairs and Rewinding is Our Exclusive Specialty. BOSCH MAGNETO SERVICE STATION

LAVENDER-SPENCE ELECTRICAL ENGINEERS. Office and showrooms, 406½ Hamilton Road. Our prices for fixtures and wiring are less than "the other fellows." Phones: 7457, 6634W, 2237F.

G. M. MURRAY Expert Radiator and Auto Sheet Metal Worker. BRAZING OF ALL KINDS. Telephones: Day 2327, Night 5448. 65 King Street.

PARKER & ALLEN **PLASTERERS** STUCCO WORK A SPECIALTY. 1197 Florence St. Phone 4739.

ARTISTIC HAIR AND BEAUTY PARLORS Special Face and Scalp Treatments. MES. JAMES WELLS & HUNTER. Dominion Bank Building. Phone 7514W.

VELVET BRACELETS.

From Paris come some attractive black velvet bracelets with a small pocket, in which a bright-colored silk handkerchief, about six inches square, is carried.

PICTURESQUE GOWN.

For a debutante is a smart frock of black velvet with a very full, long skirt and a close-fitting, sleeveless bodice. Ermine outlines the neckline and the line of the sleeve.

WOMEN'S HOME and MAGAZINE PAGE

Says Order of Eastern Star Is Largest Women's Organization in World

Which is the largest woman's organization in the world? With a number of other "household word" organizations in mind, the women's department of The Advertiser received a big surprise on Friday, when the worthy grand matron of Ontario of the Order of the Eastern Star, Mrs. E. E. Rockwood of Toronto, claimed this distinction for her organization, in a little interview granted while paying a visit of inspection to the Forest City Chapter.

"We have 1,250,000 members in our General Grand Chapter, which meets this month in Washington," she contiued, "and 96 chapters in the Province of Ontario, where the movement is only 12 years old, and the Grand Chapter was inaugurated just seven years ago."

"Our membership is limited. Only wives, mothers, daughters, widows and sisters of Master Masons are eligible to belong to the Order of the Eastern Star.

"What is the aim of the order? It was founded 75 years ago in Kentucky by Robert Morris for benevolent purposes. Our order in Ontario has made a splendid response to the call for fire relief in Northern Ontario, where the sufferers, indeed, include several who belong to the Order of the Eastern Star. A number of Eastern Star women have lost seriously in Haileybury, and one in Cobalt.

"The Ontario Chapter as a whole is bending its efforts towards the erection and endowment of a "Florence Nightingale Home," for needy dependents of O. E. S. members and Masons, be they children, aged people, or others incapable of supporting themselves. In the seven years since the Grand Chapter was formed, we have raised $20,000 towards the cause.

Praises Local Work.

"I was struck by the announcement made at the Forest City Chapter meeting of a series of entertainments to be given this winter towards a fund for an O. E. S. building here. In my opinion, this is most commendable, and I would like to pay tribute to the excellence of the work which the chapter is doing in every respect. All the work for my inspection was well done, the officers exemplifying the degrees beautifully, and the worthy matron, Mrs. Cousins, proving herself a most able presiding officer.

"I had a delightful visit with Trinity Chapter a few weeks ago, and am looking forward with interest to my return to the city, with Ruth Chapter as my excuse."

The grand matron, who was about to leave for Sarnia on an official visit, proudly drew attention to a handsome silver basket presented to her by Forest City Chapter, and the gift of Trinity Chapter on her previous visit, a beautiful pearl necklace.

She is looking forward to attending as grand matron of Ontario, the General Grand Chapter in Washington, at which Grand Patron Alex. Munroe of Ottawa, and Mrs. Mary Ralston of Toronto, a past grand matron, will also represent the province. Mrs. Ralston has the honor of being Grand Adah of the General Grand Chapter.

The Largest Sale in America

because

"SALADA"

TEA

H 816

Pleases the most exacting tastes.
Quality — Economy — Purity — Flavor
Always Assured.

Fudge!

—The first choice of eight generations

Baker's Chocolate

(PREMIUM No. 1)

For making cakes, pies, puddings, frosting, ice cream, sauces, fudges, hot and cold drinks.

For more than one hundred and forty years this chocolate has been the standard for purity, delicacy of flavor and *uniform quality*.

It is thoroughly reliable.

REGISTERED TRADE-MARK

MADE IN CANADA BY

WALTER BAKER & CO. LIMITED

Established 1780 Dorchester, Mass.

CANADIAN MILLS AT MONTREAL

Booklet of Choice Recipes sent free

ASPIRIN

UNLESS you see the name "Bayer" on tablets, you are not getting Aspirin at all

Accept only an "unbroken package" of "Bayer Tablets of Aspirin," which contains directions and dose worked out by physicians during 22 years and proved safe by millions for

Colds	Headache	Rheumatism
Toothache	Neuralgia	Neuritis
Earache	Lumbago	Pain, Pain

Handy "Bayer" boxes of 12 tablets—Also bottles of 24 and 100—Druggists.

Aspirin is the trade mark (registered in Canada) of Bayer Manufacture of Monoaceticacidester of Salicylicacid. While it is well known that Aspirin means Bayer manufacture, to assist the public against imitations, the Tablets of Bayer Company will be stamped with their general trade mark, the "Bayer Cross."

Mothers and Their Children

New Ways To Serve Eggs.

Children who take a dislike to eggs for breakfast will often eat them if served in novel ways. To make "ox-eyes," which my little girl likes, cut bread into rings with biscuit cutters of two sizes and toast them; then moisten the rings with milk, put an egg in the center, and set in the oven until firm and brown. To make "birds' nests" separate the yolk and white of an egg and beat the latter until stiff; arrange as a nest on a slice of toast, place the yolk in the center, salt, and put in the oven till the egg is lightly browned.

(Copyright, 1922, Associated Editors)

WITH THE BRIDES

BARKER—ROBERTS.

A quiet wedding took place Thursday at 2 o'clock at the home of the bride in St. Julian street, when Bessie Roberts was married to Charles Barker. Rev. Mr. Barker of Kincardine, a twin brother of the groom, officiated, assisted by Rev. Alfred Burgess of Egerton Street Baptist Church. The bride wore a navy blue canton crepe gown with hat to match, and carried roses and mums. Mr. and Mrs. Barker left on a honeymoon, which will be spent in various points in Ontario. Both the bride and groom are prominent members of Egerton Street Baptist Church, and a large number of the church people were at the station to give them a send-off.

SMITH—HENDRA.

A quiet wedding took place on Saturday, November 4, at the Presbyterian Church, Petrolea, when Gertrude A. Hendra became the bride of I. C. Smith, Hamilton. Immediately after the ceremony Mr. and Mrs. Smith left for Hamilton, where they will make their home.

Western Ontario Women's Activities

Address News For This Column to The Editor of Woman's Page.

QUILTING FOR FIRE RELIEF.

Salem Women's Institute will quilt for the fire sufferers in Northern Ontario at the November meeting to be held Wednesday, November 15, at the home of Mrs. Demery.

Mrs. John Hey returned to her home in Zurich Friday evening after spending the week in town, the guest of her sister, Mrs. A. C. Stelk, Sackville street. Mrs. Hey was a delegate to the Western Ontario Woman's Institute convention.

Fashion's Forecast

by Annabel Worthington

Something New In Corset Covers.

A trim corset cover like the one shown has much to do toward making your outer garments set well. Correct undergarments that fit well create that well-groomed appearance so much coveted by all women. You could make this corset cover of linen, batiste, lawn or silk and trim it with a touch of hand work as shown or with lace edging and insertion.

Any woman who sews could make a corset cover like this in a few hours and embroider it at odd moments. If batiste at 35c per yard were used, the completed garment would only cost 35c.

The pattern No. 1586 cuts in sizes 36, 40, 44 and 48 inches bust measure. Size 36 requires 1 yard 36-inch material. Price 15c, stamps or coin (coin preferred).

Transfer pattern, No. 603, in blue only, 15c extra.

Transfer pattern, No. 621, in blue only, 15c extra.

Name .....

Town .....

Province .....

Age (if child's or misses' pattern).....

Measurement: Bust..... Waist.....

PERSONALS

Mrs. F. R. Eccles will be the hostess of a bridge Monday next.

Mrs. Jeffery Hale was the hostess of a luncheon Thursday. Covers were laid for eight.

Mrs. Dixon Reid, 304 King street, will receive for the first time since coming to London on Wednesday.

Mrs. James Thorburn has returned home after a happy little visit in Toronto with her sister, Miss Bessie Campbell.

Mrs. Charles M. Taylor will receive at her home, 4th concession, London, on Thursday, Nov. 16, from 3 to 6 p.m.

The Sunshine Club of Trinity Chapter, O. E. S., is meeting at the home of Mrs. Hookaway, Waterloo street, Tuesday evening next.

Mrs. A. Ivan Craig and baby Bruce are visiting in Detroit, the guests of Mrs. Craig's brother, Mr. Gordon Mottashed and Mrs. Mottashed.

Senator William Proudfoot and Mrs. Proudfoot of Toronto, will be visitors in town the beginning of the week, staying with Mrs. Lionel Elliott.

Mr. and Mrs. C. R. Brownlee of Barrie, Ont., were guests of Mrs. J. Dundas, 679 Queen's avenue, during a brief visit to the city this week.

Mrs. Robert Logan and Miss Ora Logan of Dreaney avenue have returned home after spending a week with friends and relatives in Toronto.

Mrs. Duncan McAlpine and Miss Jean McGill of West Lorne, have returned home after spending Thanksgiving with their aunt, Mrs. McGill, Kent street.

A grocery shower and tea is to be given at the home of Mrs. Arthur Linnell, 838 Lovett street, Tuesday, November 14, under the auspices of the Palestine Shrine, No. 3, White Shrine of Jerusalem, in aid of the White Shrine Bazaar, Thursday, November 16. Mrs. James Mills will be joint hostess with Mrs. Linnell for the affair.

A happy event of Friday evening was the Echoes Party, given by the Campbell Becher Chapter, I. O. D. E., at the home of Mrs. Claude White, Princess avenue. The guests included the members of the chapter and their husbands. A most amusing book contest was held, followed later by cards. A dainty supper was served by the hostess from a table decked with 'mums.

Mrs. Fred Tullett, convener, and Mrs. Arthur Borland and Mrs. George Bennett have been appointed a committee by the Forest City Chapter, Order of the Eastern Star, to make arrangements for the first of a series of dances for this season, to be held Friday evening, Nov. 24, in the Masonic Temple. Ronnie Hart's orchestra has been engaged to furnish music for the event. The proceeds of the dance, along with the bazaar the following week, Nov. 30, in the Alma Block, will go towards the building fund.

A number of friends of Miss Ada Chantler, a November bride-elect, surprised her at her home in Stanley street on Thursday evening this week, arriving there laden with all manner of gifts, which combined utility and beauty. Accompanying several were humorous bits of original verse or witty prose dedications, the reading of these provoking much mirth. A feature of the jolly evening was a tempting supper, served by the self-invited guests. Those present included Mesdames Mary Stewart, Fred Dicks, B. F. Brighton, Martin Janes, Bert Whidden, Arthur Yeo, Jean Watt, George Fox, F. May, Mitchell, McLaren, Clarke and Elizabeth Weld, and Misses Cameron, Howie, Jennie Dicks, Goodman, Jean Watt, Emma Yeo and Tena McDermid. Mrs. Watt delighted with singing.

A charming post-nuptial reception was held in Ailsa Craig Thursday, when Mrs. R. J. Hamilton, formerly Miss Dina Wood, received for the first time since her marriage. Many guests called during the afternoon, including a number of Londoners. Mrs. Hamilton, who wore a graceful gown of orchid shade crepe, heavily beaded, was assisted in receiving by Mrs. S. F. Wood, who was gowned in black canton crepe trimmed with radium lace. The drawing-room was done in rose. Rose colored 'mums were tastefully arranged, and rose candles held in silver sticks were used on the mantel. The dining-room was decked with yellow 'mums, a large basket of which centered the tea table, surrounded with yellow tulle, and yellow candles were used at the corners. Mrs. A. J. McGregor and Miss Mountjoy presided over the tea table, Mrs. McGregor wearing a French gown beaded in silver, and Miss Mountjoy was gowned in blue canton crepe. The guests were ushered to the tea room by Miss Stella Venning, and the assistants included Miss Annie McLaughlin of Ailsa Craig and Misses Elsie and Irene Wood of London. Little Miss Jean McLaughlin made a charming door attendant.

Invitations have been sent out to thirty-five London writers, who are to be the guests of of honor of the banquet which the Women's Canadian Club is giving Tuesday evening next, from 5:30 to 7:30 o'clock at Smallman & Ingram's a postponed Canadian Author's week event. Keen interest is being taken in the party and tickets are going rapidly to club members, who are interested in getting a close-up view of the writers in their midst. Amongst those who will speak briefly are, Dean Sherwood Fox of the Western University, Librarian Fred Landon, Miss Grace Blackburn, president of the Women's Press Club, whose theme will be the memorial tower at Springbank for men who gave their lives in the war.

Mrs. D. C. MacGregor (Marion Keith), has been asked to speak on some new books, Miss Helen McMillan is to be the voice of the newspaper people, and Mrs. Thorburn (Amy Campbell) has been requested to recite some of her own verse. Mrs. Margaret Clake Russell is winding up the program with impromptu poetry, inspired by the happenings of the evening.

Both guests and club members have been requested by Mrs. F. W. Hughes, president, and hostess-in-chief, to be at Smallman & Ingram's promptly at 5:30 o'clock, as the banquet hall will only be available until 7:30 o'clock.

HAVE BEEN MARRIED TWENTY-FIVE YEARS

Mr. and Mrs. W. J. Allen Showered With Silver On Anniversary Day.

A happy event took place at the home of Mr. and Mrs. W. J. Allen, 9 High street, Friday afternoon, when Mr. and Mrs. Allen, formerly Miss Mary Moore, celebrated the 25th anniversary of their wedding. Four generations were present at the celebration, both Mr. and Mrs. Allen's parents; Mr. and Mrs. W. Moore of this city, and Mr. and Mrs. S. Allen of Glen Williams; their two sons, Victor and William of this city, and their grand-daughter, Lillian Shirley, daughter of Mr. and Mrs. William Allen of this city.

Mr. and Mrs. Allen have lived over 20 years in London, and during that time they have made a wide circle of friends. Many handsome gifts were received, including attractive pieces of silver.

Supper was served and covers were laid for 60. The table was most attractive, decorated with silver hearts and crowns, and centered with a large cluster of yellow mums.

Among the out-of-town guests who were present at the celebration were: Mr. Thomas Allen of Georgetown, Mr. and Mrs. Joseph Allen of Georgetown, Mrs. Smallridge of Brampton, and Mr. and Mrs. S. Allen of Glen Williams.

CLUB NEWS

What Women Are Accomplishing In London.

CAVELL CLUB HOLDS ELECTION.

Election of officers for the ensuing year was the most important business taken up at the annual meeting of the Cavell Club of Centennial Methodist Church, held Thursday evening at the home of Miss Marjorie Carrothers. The officers elected were: President, Nellie Warner (re-elected); vice-president, Lillian Parker; secretary, Mattie Younge; assistant secretary, Marjorie Carrothers; treasurer, Eula Abbott; press reporter, Anne McLean; convener of social committtee, Hazel Stone; convener of literary committee, Norma Springett. Miss Norma Lifter was elected in charge of the forward movement. Plans for the coming year were discussed, but nothing definite was decided upon. A dainty supper was served by the hostess, Mrs. Carrothers, from a table centered with yellow mums. She was assisted by Miss Hazel Stone and Miss Marjorie Carrothers.

ANNOUNCE CONVENERS.

Under the convenership of Mrs. Leonard Everingham, assisted by Mrs. B. J. Dunlevy, elaborate preparations have been made for the bazaar to be held by the Daughters of Scotland Tuesday next, afternoon and evening, in Ulster Hall, opening at 3 o'clock. The following are conveners of the various departments: Home cooking, Mrs. Findlater; candy, Mrs. McPherson; fish pond, Mrs. Peter Russell; dolls, Mrs. George Stark; children's, Mrs. Annie Henderson; aprons, Mrs. George Eddie; tea room, Mrs. James Smith; country store, Mrs. Gilmour; fortune teller, Miss Marian Stark. The Peerless orchestra is furnishing a program in the evening.

MAY QUEEN LODGE.

May Queen Rebekah Lodge completed arrangements for a bazaar to be held November 21, in the Alma Block, at the regular meeting this week.

BAZAAR FOLLOWS ANNIVERSARY.

Afternoon tea and substantial high tea are to be the features of the bazaar which will take place in St. James' Church Sunday School Hall on Wednesday and Thursday, November 15 and 16, next week, an event in which the whole congregation is participating, as a follow up of the 49th anniversary services. All kinds of bright ideas in Christmas gifts will be offered in the stalls, in addition to tempting home-cookery and home-made candy.

"DUTCH SUPPER" IS FEATURE.

A real feature for people not accustomed to self-serve system of taking meals will be the "Dutch Supper," in connection with the First Methodist Ladies' Aid Bazaar, a mammoth event, dated for Thursday and Friday next week, November 16 and 17. In addition, there will be afternoon tea each day. Mrs. H. E. Boomer, president of the Aid, is general convener of the event, for which preparations have been in progress since the wind-up meeting of last season in May. The society at that time was divided into groups or committees, which have vied with one another in preparations to make the best showing, meeting from time to time for sewing, etc., in the homes of committee members. As a result, an exceptionally fine array of offerings will tempt visitors to do their holiday shopping.

WHITE COSTUME SUIT.

One sees a few all-white costume suits for winter, one of the loveliest of which is one of white crepe, heavily embroidered in white silk and deeply banded, cuffed and collared with fluffy white rabbit fur.

Holeproof Hosiery

You can pay more. But—none more beautiful or durable.

MADE IN CANADA

Vitamines are the Good Fairies---

They bring the richest gift in the world—Good Health

When rosy children, with splendid sturdy bodies glowing with health, run and shout and play, the Good Fairies are their friends.

Bright eyes, steady nerves, a clear skin, and rich blood, youth in your step and joy in your heart—all are included in the Good Fairies' Gift.

Vitamines are the mysterious food-factors only recently discovered and analyzed by patient science.

NEAL'S BREAD abounds in these wonderful elements contained in its ingredients, some in milk, others in shortening, but most of all in yeast, the richest source of these tiny magic particles, the hosts of health.

NEAL'S

Good White Bread

"The best loaves are wrapped."

Ask your grocer or phone 1313—2173.

Neal Baking Co.
Limited

Bread factories at Windsor, London, St. Thomas, Sarnia.

SAVE COAL!

INSTALL A

WESTINGHOUSE ELECTRIC RANGE

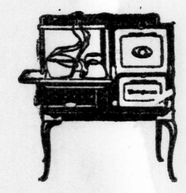

Famed for Utility and Cooking Ability

MADE IN CANADA

Westinghouse

147

FOR SALE BY THE HYDRO SHOP

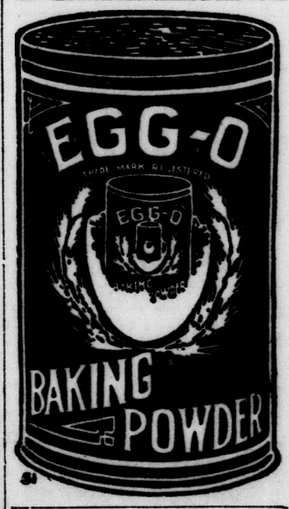

A manly man likes to confess his faults to some womanly woman who tries to convince him that he has none.

RUG CLEANING BY EXPERTS

Of all the visions unfolded before the hundreds of visitors who went through our plant during laundry week, our method of cleaning and dyeing rugs and carpets was the most amazing.

Send a small rug or mat to let us show you. Phone 558 today: a service wagon will call. A Bundle From Every Home. A Laundry Plan For Each Pocketbook.

SOME WAY AND SOME HOW.

The Parisian SHOULD BE YOUR **Laundry**

Launderers, Dry Cleaners, Dyers and Rug Cleaners.

LONDON INSTITUTE OF MUSICAL ART

546-66 Dundas St.

A. D. Jordan, Mus. Dir.

Mr. A. D. Jordan announces a normal class for advanced students and teachers of the pianoforte, consisting of twenty (20) weekly lectures on the art of teaching as applied to music, the art of the piano teacher, ethics and esthetics of piano playing, ear training and sight-singing. The work will be viewed from its physical, psychological and practical standpoints.

Full information regarding fee, lectures, periods, etc., may be obtained from secretary. Phone No. 1.

Music With Meals

For lunch, dinner and special hours, McCauley-Russo Orchestra in attendance.

Wong's

434 Richmond Street.

"Where Appetite Meets Satisfaction."

The FLAMING JEWEL

by ROBERT W CHAMBERS

©1922 GEORGE H. DORAN COMPANY

(Continued From Our Last Issue.)

Episode Twelve.

Her Highness Intervenes.

CHAPTER 1.

TOWARD noon the wind changed, and about one o'clock it began to snow.

Eve, exhausted, lay on the sofa in her bedroom. Her stepfather lay on a table in the dance hall below, covered by a sheet from his own bed. And beside him sat Trooper Stormont, waiting.

It was snowing heavily when Mr. Lyken, the little undertaker from Ghost Lake, arrived with several assistants, a casket, and what he called "swell trimmings."

Long ago Mike Clinch had selected his own mortuary site and had driven a section of iron pipe into the ground on a ferny knoll overlooking Star Pond. In explanation he grimly remarked to Eve that after death he preferred to be planted where he could see that old Harrod's ghost didn't trespass.

Here two of Mr. Lyken's able assistants dug a grave while the digging was still good; for if Mike Clinch was to lie underground that season there might be need of haste—no weather prophet ever having successfully forecast Adirondack weather.

Eve, exhausted by shock and a sleepless night, was spared the more harrowing details of the coroner's visit and the subsequent jaunty activities of Mr. Lyken and his efficient assistants.

She had managed to dress herself in a black wool gown, intending to watch by Mike, but Stormont's blunt authority prevailed and she lay down for an hour's rest.

The hour lengthened into many hours; the girl slept heavily on her sofa under blankets laid over her by Stormont.

All that dark, snowy day she slept, mercifully unconscious of the proceedings below.

In its own mysterious way the news penetrated the wilderness; and out of the desolation of forest and swamp and mountain drifted the people who somehow existed there—a few shy, half wild young girls, a dozen silent, lank men, two or three of Clinch's own people, who stood silently about in the falling snow and lent a hand whenever requested.

One long-shanked youth cut hemlock to line the grave; others erected a little fence of silver birch around it, making of the inclosure a "plot."

A gaunt old woman aided Mr. Lyken at intervals; a pretty, sulky-eyed girl with her slovenly, red-headed sister cooked for anybody who desired nourishment.

When Mike was ready to hold the inevitable reception everybody filed into the dance hall. Mr. Lyken was master of ceremonies; Trooper Stormont stood very tall and straight by the head of the casket.

HER LOVER LED HER INTO THE DANCE HALL.

Clinch wore a vague indefinable smile and his best clothes—that same smile which had so troubled Jose Quintana.

Light was fading fast in the room when the last visitor took silent leave of Clinch and rejoined the groups in the kitchen, where were the funeral baked meats.

Eve still slept. Descending again from his reconnaissance, Trooper Stormont encountered Trooper Lannis below.

"Has anybody picked up Quintana's tracks?" inquired the former.

"Not so far. An inspector and two state game protectors are out beyond Owl Marsh. The troopers from Five Lakes are on the job, and we have enforcement men along Drowned Valley from The Scaur to Harrod Place."

"Does Darragh know?"

"Yes. He's in there with Mike. He brought a lot of flowers from Harrod Place."

The two troopers went into the dance hall where Darragh was arranging the flowers from his greenhouses.

Stormont said quietly: "All right, Jim, but Eve must not know that they came from Harrod's."

Darragh nodded: "How is she, Jack?"

"All in."

"Do you know the story?"

"Yes. Mike went into Drowned Valley early last evening after Quintana. He didn't come back. Before dawn this morning Eve located Quintana, set a bear-trap for him, and caught him with the goods—"

"What goods?" demanded Darragh sharply.

"Well, she got his pack and found Mike's watch and jewelry in it—"

"What jewelry?"

"The jewels Quintana was after. But that was after she'd arrived at the Dump, here, leaving Quintana to get free of the trap and beat it.

"That's how I met her—half crazed, going to find Quintana again. We'd found Mike in Dorwned Valley and were bringing him out when I ran into Eve. . . . I brought her back here and called Ghost Lake. . They haven't picked up Quintana's tracks so far."

After a silence: "Too bad this snow came so late," remarked Trooper Lannis. "But we ought to get Quintana anyway."

Darragh went over and looked silently at Mike Clinch.

"I like you," he said under his breath. "It wasn't your fault. And it wasn't mine, Mike. . . . I'll try to square things. Don't worry."

He came back slowly to where Stormont was standing near the door:

"Jack," he said, "you can't marry Eve on a trooper's pay. Why not quit and take over the Harrod estate? . . . . You and I can go into business together later if you like."

After a pause: "That's rather wonderful of you, Jim," said Stormont, "but you don't know what sort of businessman I'd make—"

"I know what sort of officer you made. . . . I'm taking no chance. . . . And I'll make my peace with Eve—or somebody will do it for me . . Is it settled then?"

"Thanks," said Trooper Stormont, reddening. They clasped hands Then Stormont went about and lighted the candles in the room. Clinch's face, again revealed, was still faintly amused at something or other. The dead have much to be amused at.

As Darragh was about to go Stormont said: "We're burying Clinch at eleven tomorrow morning. The Ghost Lake Pilot officiates."

"I'll come if it won't upset Eve," said Darragh.

"She won't notice anybody, I fancy," remarked Stormont.

He stood by the veranda and watched Darragh take the Long Trail through the snow. Finally the glimmer of his swinging lantern was lost in the woods, and Stormont mounted the stairs once more, stood silently by Eve's open door, realized she was still heavily asleep, and seated himself on a chair outside her door to watch and wait.

All night long it snowed hard over the Star Pond country, and the late gray light of morning revealed a blinding storm pelting a white robed world.

Toward ten o'clock, Stormont, on guard, noticed that Eve was growing restless.

Downstairs the flotsam of the forest had gathered again; Mr. Lyken was there in black gloves; the Rev. Laomi Smatter had arrived in a sleigh from Ghost Lake. Both were breakfasting heavily.

The pretty, sulky-faced girl fetched a tray and placed Eve's breakfast on it, and Trooper Stormont carried it to her room.

She was awake when he entered. He set the tray on the table. She put both arms around his neck.

"Jack," she murmured, her eyes tremulous with tears.

"Everything has been done," he said. "Will you be ready by eleven? I'll come for you."

She clung to him in silence for a while.

At eleven he knocked on her door. She opened it. She wore her black wool gown and a black fur turban. Some of her pallor remained—traces of tears and bluish smears under both eyes. But her voice was steady.

"Could I see Dad a moment alone."

"Of course."

She took his arm; they descended the stairs. There seemed to be many people about but she did not lift her eyes until her lover led her into the dance hall where Clinch lay smiling his mysterious smile.

Then Stormont left her alone there and closed the door.

In a terrible snow-storm they buried Mike Clinch on the spot he had selected, in order that he might keep a watchful eye upon the trespassing ghost of old man Harrod.

It blew and stormed and stormed, and the thin, nasal voice of "Rev. Smatter" was utterly lost in the wind. The slanting lances of snow drove down on the casket, building a white mound over the flowers, blotting the hemlock boughs from sight.

There was no time to be lost now, the ground was freezing under a veering and bitter wind out of the west. Mr. Lyken's talented assistants had some difficulty in shaping the mound which snow began to make into a white and flawless monument.

The last slap of the spade rang with a metallic jar across the lake, where snow already blotted the newly forming film of ice; the human denizens of the wilderness filtered back into it one by one; "Rev. Smatter" got into his sleigh, plainly concerned about the road: Mr. Lyken betrayed unprofessional haste in loading his wagon with his talented assistants and starting for Ghost Lake.

(Continued In Our Next Issue.)

The Fall Weather Hard on Little Ones

Canadian fall weather is extremely hard on little ones. One day is warm and bright, and the next wet and cold. These sudden changes bring on colds, cramps and colic, and unless baby's little stomach is kept right the result may be serious. There is nothing to equal Baby's Own Tablets in keeping the little ones well. They sweeten the stomach, regulate the bowels, break up colds and make baby thrive. The Tablets are sold by medicine dealers or by mail at 25 cents a box from the Dr. Williams Medicine Co., Brockville, Ont.

D. D. D. for Eczema

Used in hospitals and prescribed by doctors. A supervising nurse (name of nurse and institution on application) writes regarding a patient:

"The disease had eaten her eyebrows away. Her nose and lips had become disfigured. Since the use of D. D. D. her eyebrows are growing, her nose and face have assumed their natural expression."

Doctors, too, use D. D. D. in private practice. Dr. G. T. Richardson writes:

"D. D. D. is superior to anything I have ever found. Soft and soothing, yet a powerful agent."

Have you tried this Prescription—the soothing, cooling fluid? The effect of D. D. D. is to soothe instantly—as soon as applied; then it penetrates the pores, destroys and throws off all disease germs, and leaves the skin clean and healthy.

Our Guarantee We feel that in D. D. D. we have found *the* Remedy for skin diseases, and we stand back of this Prescription with our iron-bound guarantee. If you are troubled with any kind of skin affection—a mild case, a hard stubborn one—it does not matter which—secure a bottle of D. D. D. and if it does not convince you that this is the *real remedy*—YOUR REAL REMEDY, we will refund your money immediately. Stop that itch today. Price $1 a bottle. Try D. D. D. Soap, too.

Strong's Drug Store, Standard Drug Co., Limited, Taylor's Drug Store, London.

IF BACK HURTS FLUSH KIDNEYS

Eat Less Meat, Also Take Glass of Salts Before Breakfast Occasionally.

Too much meat may form uric acid, which excites the kidneys; they become overworked; get sluggish, ache and feel like lumps of lead. The urine becomes cloudy; the bladder is irritated, and you may be obliged to seek relief two or three times during the night. When the kidneys clog you must help them flush off the body's urinous waste or you'll be a real sick person shortly. At first you feel a dull misery in the kidney region; you suffer from backache, sick headache, dizziness, stomach gets sour, tongue coated and you feel rheumatic twinges when the weather is bad.

Drink lots of water; also get from any pharmacist four ounces of Jad Salts; take a tablespoonful in a glass of water before breakfast for a few days and your kidneys may then act fine. This famous salts is made from the acid of grapes and lemon juice, combined with lithia, and has been used for generation to clean clogged kidneys and stimulate them to normal activity, also to help neutralize the acids in urine, so it no longer is a source of irritation, thus often ending bladder weakness.

Jad Salts is inexpensive, cannot injure; makes a delightful effervescent lithia water drink which everyone should take now and then to help keep the kidneys clean and active. Druggists here say they sell lots of Jad Salts to folks who believe in correcting kidney trouble while it is only trouble.—Advt.

Stomach Trouble "Indigestion"

Relieved by

Burdock Blood Bitters

The sufferer from dyspepsia, indigestion or other stomach troubles who has to pick and choose his food is the most miserable of all mankind.

Even the little that is eaten causes much torture, and is digested so imperfectly it does but little good.

Before you can eat heartily and enjoy your food, you must put your stomach right so that it will manufacture its own digestive ferments.

Mr. Wm. Kruschel, Morden, Man., writes: "Some time ago I had quite a serious case of stomach trouble, indigestion. I could scarcely eat anything, outside of some light food, and even then I generally had pains after each meal. I tried many different medicines, but without any improvement, and had almost given up hope of ever being well. A neighbor recommended Burdock Blood Bitters, and after using it a short time I felt much better, so I continued to use it until I was completely relieved. I can honestly say that B. B. B. has done wonders for me after all other medicines failed."

B. B. B. is put up only by the T. Milburn Co., Limited, Toronto, Ont.

DON'T THROW YOUR OLD CARPETS AWAY

No matter how old, how dirty, how dilapidated, tie a rope around them and send to us to be made into

The Famous VELVETEX Rugs

Reversible—Will wear a lifetime—Prices reasonable. We have hundreds of recommendations from satisfied customers.

SEND FOR VELVETEX LEAFLET.

We pay express both ways on large orders. One way on small orders.

CANADA RUG COMPANY

96 CARLING STREET. LONDON, ONT.

Established 1909. Phone 2485.

OYSTER SOUP

BY BERTHA E. SHAPLEIGH.

1 quart or 4 dozen oysters
1 slice onion
1 sprig parsley
½ cup celery
¼ cup flour
1 teaspoon salt
3 tablespoons lard or butter
⅛ teaspoon pepper
Few gratings of nutmegs
2 cups rich milk or cream

PICK over, to free from shell, the oysters, and then chop them finely. Add one cup of cold water and cook twenty minutes, having kettle closely covered. Strain through a fine strainer and cook with the onion, celery, parsley and flour which have cooked in the lard until slightly brown. When thickened add salt, pepper, nutmeg and cream. Bring to boiling point. Season more to taste and serve.

LARGE-FIGURED PRINTS.

Brilliantly-colored prints in silk and cotton are to be very popular this winter and spring.. They were used extensively at Deauville last summer and are a pleasant contrast from staid, one-toned gowns.

SEPARATE SKIRTS.

Many attractive separate skirts are shown in large checks and plaids in heavy, blanket materials. Brown and tan or grey is the most popular color combinartion.

FOR SERGES OR TWILLS. ..

Narrow fluted ribbon, usually of the black corded variety, is applied on the new serge dresses like braid, and is an effective trimming. Openwork braiding is also popular, and so are large eyelets.

FOR THEATRE OR OPERA.

Matelasse capes lined with gorgeous silks and satins and trimmed with monkey fur are quite as popular for evening wear as the more conventional velvet wraps.

Radio Radiations

STEEL CAR NO BAR TO RADIO.

The steel of the club car on a Pennsylvania railroad train caused no interference when a radio receiving set was installed. With a small loop aerial the receiver picked up concerts from distant cities while the train was speeding from New York to Chicago.

Automobile clubs in the future will become centers of advice to traveling motorists.

They are such aids now, but the future will see them sending out advice as to roads and directions while motorists are speeding along the highways. It will be done by radio.

Some time ago there came a suggestion from an automobile inventor concerning this form of help. He had designed an instrument for the automobile by which the driver could keep on the right track to whatever town he wanted to reach by means of a method of radio signaling. Wires strung along the roads would carry the signals which could be caught by the instrument on the dashboard while the car traveled ahead.

This is only a crude beginning to what automobile manufacturers eventually expect to install in their cars. A radio receiving and telephone transmitting set, compactly set on the right side below the dash, could be made to carry on conversation with the nearest automobile club. From the auto club, in this way, the driver could learn the way to his destination or he could get aid in event of a breakdown.

In such cases the radio will be supreme. The telephone cannot reach into the out-of-the-way places from which a person can flash his call for help by wireless.

Elaborate Set on Jap Ship.

Honors for the most elaborate radio set in the world are given to the Kamoi, fuel ship for the Japanese navy.

When the Kamoi left New York on her maiden voyage to Japan she was equipped with three different kinds of transmission equipment and four kinds of receiving apparatus.

The feature of her equipment is her radio telephone exchange, the first of its kind in the world. By means of this exchange system the radio operator may transfer the control of the receiving and transmission instruments to any one of several stations on the ship. The stations are located in the commander's room, his office, the senior officer's wardroome, the bridge and other important points.

The exchange board, under control of the wireless operator, is little different from the regular line telephone switchboard. A red light shows the receiver has been taken from the telephone hook. The operator throws a switch and the officer is connected to the radio instrument.

Gibson Radio Supply

104 King St. W., Toronto.

Peanut Valves	$6.00
Peanut Valve Sockets	1.00
Honeycomb Coils, mounted	1.10
3-Coil Mounts, $3.00 and	3.75
Variable Condensers, $1.65 to	8.25
Rotary Switches, from	35c
Dials, 3 inches, 45c, 60c and	75c
Variocouplers, $2.00, $3.75 and	4.50
Variometers, $3.00, $3.75 and	7.50
Storage Battery, 80 Amp. 6 Volt	15.50
Branston Headsets	6.25
Everett Headsets, $5.00 and	11.50
Brandes Headsets	8.00
Brown Headsets	15.00
Baldwin Headsets	22.00

November price list mailed free on request. tfxt

BURGESS BEDTIME STORIES

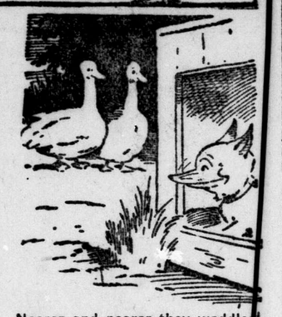

Nearer and nearer they waddled.

The young Fox, who was Farmer Brown's Boy's prisoner, had a new interest in life. He spent most of his time watching the two geese which Farmer Brown's Boy had brought home. For several days they were kept in the henyard. All day long the young Fox would watch them and dream dreams of catching one of them. How he did wish that Farmer Brown's Boy would let those geese out!

At last he did. It happened one afternoon. Farmer Brown's Boy opened the henyard gate, and out came all the hens for exercise. Finally the two geese came out. The young Fox hid in his house as he had done so many times before when the hens were out. He no longer was interested in the hens. All his interest was in those two geese, and not once did he take his eyes from them. Farmer Brown's Boy sat down where he could keep watch of the hens. He had done this whenever the hens were out ever since he had discovered how the young Fox had caught some of them. But, by and by, he was called to the house.

He first made sure that none of the hens were anywhere near the young Fox. He expected to be gone only a few moments, and he felt sure that nothing would happen while he was absent.

Now, no sooner had Farmer Brown's Boy disappeared than those two geese took it into their heads to explore that barnyard, and the first place they headed for was over where the young Fox was a prisoner. Of course, they knew nothing about him. They moved slowly and in rather a stately way, with their heads held high. Now and then one would bend and pick something up from the ground.

The young Fox was so excited that he shook all over. He wasn't afraid. No, indeed, he wasn't afraid. You see, those geese were such stupid-looking birds that it didn't occur to him that there might be anything to be afraid of. Nearer and nearer they waddled. The young Fox grew more and more excited. It seemed to him that he couldn't wait. He was so afraid that they would change their minds and go off in another direction that he had all he could do to keep from rushing out before they were within reach.

When he had caught the hens he had waited until they were close to his doorway. But this time he couldn't wait. No, sir, he simply couldn't wait. He knew exactly how long his chain was, and so the instant those geese were within the length of that chain the young Fox stole out and made ready to rush. That was where he made a mistake. Yes, sir, that was where he made a bad mistake. He found it out. He found it out almost at once.

You see those geese were not as stupid as they looked. The instant the young Fox moved the quick eyes of the gander saw him. The gander stopped. He saw the young Fox come out of his house and knew him for an enemy at once. Down went the head of the gander, with his neck stretched out full length and with his wings half lifted. The young Fox paid no attention to him, for his eyes were fixed on the goose, who was a step or two nearer. The young Fox sprang forward.

Just what happened next he didn't know, and doesn't know to this day. There was a terrible hissing sound, and then he was pounded and battered and knocked this way and that, so that he couldn't get on his feet long enough to run back to his house. My, my, my, such a thumping as he did receive! It seemed to him that the air was full of great wings and great bills that hurt every time they hit. That gander had met the young Fox half way, and he wasn't the least bit afraid. He struck with his bill and he pounded with his wings, and those big, stout wings could strike a hard blow.

(Copyright, 1922, by T. W. Burgess.)

The next story: "A Whipped Young Fox."

Outline of History

By H. G. Wells.

TODAY'S INSTALLMENT—NO. 54.

WE have been sketching in the last four chapters the growth of civilized states out of the primitive Neolithic agriculture that began in Mesopotamia perhaps 15,000 years ago. It was at first horticulture rather than agriculture; it was done with the hoe before the plow, and at first it was quite supplementary to the sheep, goat and cattle tending that made the "living" of the family tribe.

We have traced the broad outlines of the development in regions of exceptional fruitfulness of the first settled village communities into more populous towns and cities, and the growth of the village shrine and the village medicine man into the city temple and the city priesthood.

The Growth of Empire.

We have noted the beginnings of organized war, first as a bickering between villages, and then as a more disciplined struggle between the priest-king and god of one city and those of another. Our story has passed rapidly from the first indications of conquest and empire in Sumer, 6000 or 7000 B.C., to the spectacle of great empires growing up, with roads and armies, with inscriptions and written documents, with educated priesthoods and kings and rulers sustained by a tradition already ancient.

We have traced in broad outline the appearance and conflicts and replacements of these empires of the great rivers. We have directed attention, in particular, to the evidence of a development of still wider political ideas as we find it betrayed by the actions and utterances of such men as Nabonidus and Amenophis IV.

It has been an outline of the accumulations of human experience for ten or fifteen thousands years, a vast space of time in comparison with all subsequent history, but a brief period when we measure it against the succession of endless generations that intervenes between us and the first rude flint-using human creatures of the Pleistocene dawn.

But for these last four chapters we have been writing almost entirely not about mankind generally, but only about the men who thought, the men who could draw and read and write, the men who were altering their world. Beneath their activities what was the life of the mute multitude?

Without Voice or Will.

The life of the common man was, of course, affected and changed by these things, just as the lives of the domestic animals and the face of the cultivated country were changed; but for the most part it was a change suffered and not a change in which the common man upon the land had any voice or will.

Reading and writing were not yet for the likes of him. He went on cultivating his patch, loving his wife and children, beating his dog and tending his beasts, grumbling at hard times, fearing the magic of the priests and the power of the gods, desiring little more except to be left alone by the powers above him. So he was in 10000 B. C.; so he was, unchanged in nature and outlook, in the time of Alexander the Great; so over the greater part of the world he remains today.

He got rather better tools, better seeds, better methods, a slightly sounder house, he sold his produce in a more organized market as civilization progressed. A certain freedom and a certain equality passed out of human life when men ceased to wander. Men paid in liberty for safety, shelter and regular meals.

By imperceptible degrees the common man found the patch he cultivated was not his own; it belonged to the god; and he had to pay a fraction of his produce to the god. Or the god had given it to the king, who exacted his rent and tax. Or the king had given it to an official who was the lord of god or the king or the noble had work the common man. And sometimes the to be done, and then the common man had to leave his patch and work for his master.

The Beginning of the Peasant.

How far the patch he cultivated was his own was never very clear to him. In ancient Assyria the land seems to have been held as a sort of freehold, and the occupier paid taxes; in Babylonia the land was the god's and he permitted the cultivator to work thereon. In Egypt the temples of Pharaoh-the-God or the nobles under Pharaoh were the owners and rent receivers.

But the cultivator was not a slave; he was a peasant, and only bound to the land in so far that there was nothing else for him to do but cultivate, and nowhere else for him to go. He lived in a village or town, and went out to his work. The village, to begin with, was often merely a big household of related people under a patriarch headman, the early town a group of householders under its elders.

There was no process of enslavement as civilization grew, but the headmen and leaderly men grew in power and authority, and the common men did not keep pace with them and fell into a tradition of dependence and subordination.

On the whole, the common men were probably well content to live under lord or king or god and obey their bidding. It was safer. It was easier. All animals—and man is no exception—begin life as dependents. Most men never shake themselves loose from the desire for leading and protection.

Copyright, 1921, by the Macmillan Company. Published by arrangement with the McClure Newspaper Syndicate.

Monday—"How Slavery Began."

PROBLEMS IN HISTORY.

Do You Know—
How slavery originated?

Do You Know—
How the traders of ancient days "kept books" before books as we know them existed?

Do You Know—
Why slaves made better soldiers than free men in the days of the early conquerors?

Do You Know—
Where the Pharaohs of Egypt obtained slaves for their Syrian expeditions?

Answers in Monday's Installment of H. G. Wells' "Outline of History."

LISTOWEL CITIZENS WILL OBSERVE ARMISTICE DAY

Special to The Advertiser.

Listowel, Nov. 10.—Armistice Day will be observed here on Saturday. A public meeting is called for 10:50 a.m. on the public square, at the corner of Main and Wallace streets. The two minutes' silence will be observed, suitable hymns sung by the school children, and a five minutes' address given by Capt. Edwards of the Methodist Church, an overseas chaplain. Members of the G. W. V. A. will attend in a body.

At the regular meeting of the Wallace branch of the Women's Missionary Society, held at the home of Mrs. Duncan Calder this afternoon, it was decided to make Mrs. Donald Menzies a life member.

Rev. John Griffith of Honan, China, who is home on furlough, is spending the week with his mother.

AGED BLACKSMITH DIES AT CEDAR SPRINGS HOME

Special to The Advertiser.

Chatham, Nov. 10.—James Campbell, a well-known blacksmith of Cedar Springs, in South Kent, passed away to his reward on Wednesday of this week at the age of 89 years.

He commenced to learn his trade when eight years of age, and it was his boast that he had never had a day off for a holiday or sickness, except Sundays, until his retirement from business in January of this year.

Even when prices of material and labor soared during and after the war the aged blacksmith refused to increase his price, and the efficient work he has performed for the low price he charged has been the subject of much comment by those who solicited his help, particularly among American tourists.

He is survived by an adopted daughter, Myrtle. His wife predeceased him some years ago.

A man isn't necessarily a coward because he is afraid to argue with a woman. Perhaps he has sense.

COWAN'S COOKERY COLUMN

Cocoa Fruit Pudding

1½ cups flour
¼ cup Cowan's Cocoa
3 teaspoons baking powder
¼ teaspoon salt
1/3 teaspoon nutmeg
1/3 teaspoon cinnamon
1/3 cup finely chopped suet
1/3 cup raisins, seeded and cut in pieces
1/3 cup currants
1/3 cup milk
3 tablespoons molasses
½ teaspoon vanilla

Method:—Mix and sift dry ingredients. Add suet and fruit, mix thoroughly. Mix molasses and milk, add flavoring, add to dry ingredients. Turn into a greased mould, cover tightly. Steam 1¼ hours. Serve with hard sauce.

Cocoa Toast

6 slices stale bread
2 teaspoons Cowan's Cocoa
¼ teaspoon cinnamon
½ cup pulverized sugar.

Method:—Toast bread, hold some distance from fire, turning constantly. Hold nearer heat to brown. Butter. Spread with above mixture. Serve at once.

COWAN'S Perfection Cocoa comes packed in tins and thus retains its delicious flavor.

G132

COUPON

Send this coupon with Ten cents in stamps or coin & receive a 64 page recipe book.

The COWAN Company LIMITED · TORONTO.

Safe Fat Reduction

Reduce, reduce, reduce, is the slogan of all fat people. Get thin, be slim, is the cry of fashion and society. And the overfat wring their hands in mortification and helplessness; revolting at nauseating drugs, afraid of violent exercise, dreading the unwelcome and unsatisfying diet, until they hit upon the harmless Marmola Prescription and learn through it that they may safely reduce steadily and easily without one change in their mode of life, but harmlessly, secretly, and quickly reaching their ideal of figure, with a smoother skin, better appetite and health than they have ever known. And now comes Marmola Prescription Tablets from the same famously harmless formula as the Marmola Prescription. It behooves you to learn the satisfactory, beneficial effects of this great, safe, fat reducer by giving to your druggist one dollar for a case, or sending a like amount to the Marmola Company, 4612 Woodward Ave., Detroit, Mich., with a request that they mail to you a case of Marmola Prescription Tablets.—Advt.

LEATHER FOR TRIMMING.

The most advanced showings for Palm Beach indicate that leather is one of the most popular trimmings. It is used for pipings, braided belts and appliqued motifs. Bright green and red leather are frequently used on white crepe frocks.

A pawned opportunity is seldom redeemed.

The Old Favorite

Is Just As Popular As Ever

And Just as Effective in Relieving Coughs, Colds, Croup and Bronchitis

For over a quarter of a century Dr. Chase's Syrup of Linseed and Turpentine has been the favorite treatment for coughs and colds.

It is still growing in favor, for the simple reason that it can be depended on as a positive relief for Croup, Bronchitis, Whooping Cough and Asthma.

Bronchitis

Mr. J. Penrose, 207 Oak St., Toronto, Ont., writes:—"I was troubled with bronchitis and had a very bad cough. I had the cough so long I was becoming afraid of other developments. I tried all kinds of cough remedies without relief. I saw Dr. Chase's Syrup of Linseed and Turpentine advertised and tried a bottle. I was greatly surprised at the relief I got from the Linseed and Turpentine. I bought five more bottles and was completely relieved."

Severe Cold

Mr. Lloyd Ballen, Sunnybrook Farm, Pownal, Lot 49, P.E.I., writes:—"After I got over the 'flu' last winter, I took a very severe cold. I tried several kinds of cough medicines, but none of them gave me relief and I began to fear it would turn to something more serious. One day, however, I picked up a copy of Dr. Chase's Almanac and saw your Syrup of Linseed and Turpentine advertised. I got one bottle immediately, which completely relieved me."

DR. CHASE'S Syrup of LINSEED AND TURPENTINE

35c. a bottle. Family size, three times as much, 75c. All dealers or Edmanson, Bates & Co., Ltd., Toronto.

ROWAT'S COFFEE

If you relish Coffee with that rich flavor and aroma try Rowat's, the finest procurable.

70c POUND.

T. A. ROWAT & CO.

250 Dundas Street. Phones 3051-3052.

t

C. H. WARD & CO. DIAMOND MERCHANTS

DIAMONDS

A Diamond for an engagement ring. Beautiful Blue White Diamonds set in Platinum, white, green and yellow gold.

Rings from $25 to $1,250.

C. H. Ward & Co.

Diamond Merchants, Jewelers and Opticians.

388 RICHMOND STREET.

Phone 1084.

Expert Optical Service

Our long experience, expert knowledge, science and skill qualify us to fit your eyes so that you'll get the utmost good and satisfaction from glasses.

Carlyle TREBILCOCK OPTICIAN

833 Dundas Street. Phone 2351

Two Doors East of Majestic. yt

"Certified Correct"

HAY PERSONAL CHRISTMAS GREETING CARDS

bear the approval mark of many people throughout this district.

EXCLUSIVE DESIGNS MAGNIFICENT ASSORTMENT

Orders placed now will save you the worry and inconvenience of the last-minute rush.

Phone 5600.

HAY Stationery Co.

LIMITED.

331 Richmond St. yt

Orii Tea Shop

PROVINCIAL HIGHWAY

CRUMLIN

Refreshments of all kinds.

SPECIAL

CHICKEN DINNER. WEDNESDAYS AND SUNDAYS, 5 P.M. TO 9 P.M.

Provincial highway bus passes the door.

Special arrangements made for parties and clubs. yvt

Wray's Jewelry

LIMITED.

have the stock of Jewelry and Phonographs at prices to suit all purchasers.

234 Dundas St., London, Ont.

Quality Vulcanizing Only.

ART WILKES

London Tire Repair Depot. 354 WELLINGTON STREET.

Opposite McClarys. ywt

J. FERGUSON'S SONS

176-178 KING STREET

Funeral Directors and Embalmers. Handsome Motor Car or Hearse Equipment.

Day or Night Service.

PHONES:

Office 543. Residence 2056W-656J

GEO. E. LOGAN

FUNERAL DIRECTOR AND EMBALMER.

418 Richmond St. Phone 1968. Finest Motor and Horse Equipment. ywt

N. J. GRIFFITH

FUNERAL DIRECTOR AND EMBALMER.

104 Dundas Street, London. Residence on premises. Phone 459.

The London Loan Company of Canada

MORTGAGES AND REAL ESTATE AGREEMENTS PURCHASED

M. J. KENT, Manager.

Fur Coat Special

BLENDED MUSKRAT... $110.00 NET.

BELTZ & CO.

Practical Furriers. ywt

Every Loaf a Bargain

Every time you buy a loaf of Parnell's Bread you get a bargain, madam, because you buy the finest Bread it is possible to bake at a price no higher than ordinary breads.

Parnell's Quality Bread

is really as good a Bread as it is possible to bake. It is always pure and up to full weight.

Ask your grocer for it or phone for one of our wagons.

Parnell Baking Co.

Phone 929. ywt

NEW COAL OIL LIGHT BURNS

94% AIR

Beats Gas or Electricity

BURNS 94% AIR

TEN DAYS' FREE TRIAL

Over 3,000,000 Satisfied Users

Make your home bright and cheerful, saving one-half on oil. Scientific tests prove this wonderful new Aladdin five times as efficient as the best round wick open flame lamps. Sixty candle power pure white light for 70 hours on a gallon of common coal oil. No odor, smoke, noise or pumping up. Won't explode. Guaranteed. Prove to yourself by free trial that Aladdin has no equal as a white light. If not satisfied return at our expense.

Get Yours Free We want one user in each locality to whom customers can be referred. In that way you may get your own without cost. Be the fortunate one to write first for 10 day free trial offer and learn how to get one free.

$1,000 REWARD will be given to anyone showing us an oil lamp equal to this Aladdin in every way. (Full details of offer given in circular.)

Agents Wanted To demonstrate the Aladdin in territory where oil lamps are used. Experience or capital unnecessary. Many agents average five lamps a day and make $500 a month. Write quick for territory and samples.

THE MANTLE LAMP COMPANY OF AMERICA

408 Aladdin Bldg., 245 Craig Street West, Montreal.

SINCE 1868

Taylor's Throat and Lung Balm

has been the favorite household remedy for coughs, colds and all bronchial affections. Sheer merit alone has made this medicine the standard cough remedy for over 50 years.

35c, 65c and $1.20

Manufactured and Sold Only At

TAYLOR'S Drug Store

New Address

390 RICHMOND STREET.

Half Block South of Dundas.

Phone 594. zvt

Cut shows one of our many lines.

We have Trusses to fit all needs. Our fitters are experts. $1.50 to $10.00. ANDERSON & NELLES, 268 Dundas St. ywt

FUR COATS

Direct From Our Factory

These guaranteed garments are the season's newest authentic styles. All Comfortable, Serviceable and exceedingly attractive Models.

Hudson Seal Coat

Large Sable collar and deep cuffs, flare sleeves, all-around belt and lined with Swiss brocade.

Special $340

Hudson Seal Coat

Trimmed with deep Sable collar and 7-inch cuffs, all-around belt, lined with Swiss brocade, 40 inches long.

Price $370

Select Hudson Seal Coat

40 inches long, with large 15-inch roll Sable collar and 9-inch flare cuffs, silk girdle and lined with best Swiss brocade. Price $395

Choice Hudson Seal Coat

40 inches long, trimmed with best dark Canadian Beaver collar and cuffs, all-around belt, lined with embroidered satin.

Price $395

Select Hudson Seal Coat

40 inches long, with 12-inch roll collar and 8-inch cuffs, all-around belt, lined with best Swiss brocade. Price.. $360

Hudson Seal Coat

With large collar of Alaska Sable, deep flare cuffs, lined with best Swiss brocade, 42 inches long. Price.... $395

Untrimmed Hudson Seal Coat

With deep roll collar and cuffs, all-around belt, 38 inches long, lined with plain black satin, embroidered on skirt.

Price $350

ROSS' LIMITED

MANUFACTURERS

PHONE 1319. 196 DUNDAS ST.

SULTAN TO ASK PROTECTION OF ALLIED POWERS

Fears Kemalists Will Make Descent in Force On Palace.

SITUATION UNCHANGED

Constantinople, Nov. 10.—The Turkish Sultan is virtually at the mercy of the Nationalists, should they decide to make a descent in force on his palace and attempt to carry him off, as is feared. His own guard has gone over to the Kemalists, and only nominal protection on the part of Allied troops seems so far to have been accorded him.

The correspondent, in a visit to the palace yesterday afternoon found only two guards on duty. Within the palace the monarch is surrounded by seven trusted eunuchs, who remain at his side, day and night.

The Sultan, it is said, may formally appeal to the Allies for protection, but it is believed they could prevent a possible Nationalist coup only if martial law were declared.

Sir Horace George M. Rumbold, the British commissioner, and Gen. Pelle, high commissioner of France, have been the only visitors at the palace since the decision of the Angora government last week not to recognize the Sultan's temporal authority. The Sultan has refused to comment publicly on the present crisis or reveal his plans. To friends, however, he has expressed the determination to remain in the throne unless removed by force. He insists that the National Assembly is not representative of the sentiment of the Moslem world and therefore is without authority to modify the status of the successors to Mohammed, who have enjoyed full temporal and spiritual power for more than a thousand years.

The greatest consternation prevails among the members of the Sultan's household. The Caliph's numerous wives and attendants are engaged in constant prayer that their sovereign be spared. The most devoted of them all is the wife he married two months ago, a youthful Circassian beauty, daughter of the palace gardener.

Owing to the Sultan's depleted fortune he is faced with a difficult problem to provide sufficient food and clothing for the members of his household, some of whom receive a salary equivalent to only two dollars a month.

ALLIES AWAIT REPLY.

London, Nov. 10.—Telegraphic communication between London and Constantinople continues interrupted. The only news that is coming is reaching London slowly and through devious routes.

Dispatches dated Wednesday, received by the foreign and war offices today by naval wireless, indicates that the allied commissioners were then still awaiting a definite reply from the Angora government to their demand that the Turks recede from their attitude, which the allies regard as out of accord with the Mudros and Mudania conventions.

The dispatches showed that the allied representatives also had lodged a strong protest with Rafet Pasha, the Nationalist governor, against the execution of Ali Kemal Bey, editor of Sabah, an anti-nationalist organ.

That the situation continues strained is shown by the fact that the Earl of Derby, secretary of state for war, was compelled to cancel a political engagement he had in the north tonight. He explained that things were in such shape as to make his presence at the war office absolutely imperative.

Pourparlers were continuing between the allies regarding the date for the Lausanne conference on Near East affairs. Although no date has yet been set for the meeting, which was originally set for next Saturday, it is believed here that an adjournment will be taken until Nov. 20.

PREMIER REGRETS ACTION OF CRERAR

Declares Progressive Leader Will Be Hard To Replace.

Toronto, Nov. 10.—Premier Mackenzie King, who is here to attend a private function in his honor at the York Club, told the Canadian Press he regretted very much the resignation of Hon. T. A. Crerar from the leadership of the Progressive Party. He believed that strong leadership of parties opposed to the government helped to make for good government, and Mr. Crerar would be hard to replace in that capacity.

"Politics and business will never mix," said the prime minister commenting on Mr. Crerar's given reasons for quitting the Progressive leadership. "That is what we have been saying right along. Co-operative or any other kind of business is one thing, and the economics of good government another. You cannot successfully merge them."

The premier said that he expected no political upheaval or any very startling change in the line-up of the parties as a result of the change in leadership of the Progressives.

"The government expects to be strengthened and go onward in any event," he asserted.

Mr. King spent the morning on private business and lunched with Senator Hardy of Brockville, president of the Ontario Reform Association.

LLOYD GEORGE WARNS PEOPLE AGAINST LABOR

London, Nov. 10.—Speaking in support of his son's candidature for the House of Commons, former Prime Minister Lloyd George told an audience at Haverford West today that Great Britain faced the same danger which destroyed Russia.

This menace, he said, was attacking the very life blood of the nation, and unless it was resisted at the start, the whole fabric of the commerce and finance of the country would crumble and the nation would go down to ruin.

"Britain, the mighty," would become "a poor thing, crawling along with its world supremacy gone."

The revolutionary proposals came not from the trade unionists, but from that band of theorists calling themselves intellectuals and arrogating superiority to themselves. The sooner the labor organizations got rid of these men, the better for labor and trade unionism.

SILENCE TO REIGN FOR TWO MINUTES

New York, Nov. 10.—Armistice Day (tomorrow) will be observed on a world-wide scale by two minutes of silence, beginning at 11 o'clock, Percy S. Bullen, chairman of the international committee of the League of Remembrance, announced today.

The Artistic Home Reflects the Tasteful Housekeeper

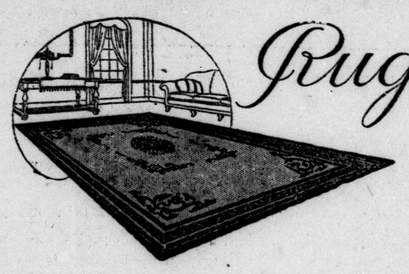

Rugs

Recent years have developed the great national movement for "Better Homes." Leading magazines have fostered it and produced the artistic accessories that turn a cold, cheerless house into a lovely home at surprisingly small cost, if good taste selects the goods. Never did our stocks more completely reflect every good thing and new idea for giving the touch of betterment to the furnishing of the home.

Wool Bloomers Just In

We have just opened a shipment of these popular Bloomers for fall and winter wear, in pink, sky, cream, navy, black. Elastic at waist and knee. Price ..... $2.50 pair

Second Floor.

New Wilton Rugs

Most of the new patterns and in many colorings. The buying public are realizing more and more that it pays to buy the better quality floor coverings and to meet the customers' wishes is our aim.

Here you will find the five better quality Wiltons in all standard rug sizes priced as follows: Size 9x12 ft. at **$125.00, $100.00, $90.00, $80.00 and $70.00**; size 9 ft. x 10 ft. 6 in. priced at **$110.00, $95.00, $85.00, $75.00 and $65.00**; size 9 ft. x 9 ft. priced at **$80.00, $75.00, $70.00, $60.00 and $50.00**; size 6 ft. 9 in. x 9 ft. priced at **$60.00, $55.00, $50.00 and $45.00.**

Wilton Mats, 27x54 in., in colorings to blend with the above rugs, priced at **$10.00, $8.00 and $7.00 each**, also in size 36x63 in., priced at **$11.00, $12.00 and $13.00.**

Carpet Dept., Third Floor.

Gate Leg Tables and Tea Wagons

The pieces shown on our floor, as well as being useful every day, are particularly well adapted for gifts. They are genuine walnut, mahogany or oak. You are assured of excellence in both materials and construction. Then, too, of course, the price is right.

Tea Wagons, in genuine walnut or mahogany, similar to cut. Priced at.. ..... $40.00 and $45.00

Others with an additional shelf and drop leaves at ..... $45.00 and $50.00

Then, again, there are other designs, without the drop leaves, but with tray and fitted with rubber-tired wheels, at ..... $26.50, $30.00, $32.00 and $35.00

The gate leg Tables are so handy, can be put at one side of the room and occupy very little space. In walnut and mahogany. Priced at ..... $22.50, $27.50, $35.00 and $40.00

A special is a gate leg Table, 48x48 in., and extending to 6 feet, made in solid oak, in old oak finish and priced at... ..... $60.00

Furniture Dept., Third Floor.

Popular Materials for Your Overcurtains

WE MAKE ANY STYLE OVERDRAPERY TO ORDER.

A well assorted stock of materials to suit almost any room, for your new overdraperies. And now we would suggest this as a very suitable gift that the whole family as well as your friends will enjoy. An attractive pair of overcurtains adds richness to any room and we are prepared to make them to fit your window; also to hang them if you desire. It will please you to know at what slight cost your room can be made to look doubly attractive. Some of the materials we are selling daily:

Sunfast Reversible Velour, rose or blue, 50 in. wide...$4.00 yard

French Reversible Velour, blue or brown, 50 in. wide..$6.50 yard

Plain Velour, rich colors, in rose, blue, brown, green, mulberry, terra cotta, taupe or mustard ..... $2.85 and $3.75 yard

Terry Cloths, new designs, rich colorings ..... $1.50 yard

New hand block effects in Cretonne, 36 in. wide, $1.50 and $1.75

Printed Crash, and Repps, 36 in. wide, $1.00, $1.25, $1.50 to $1.75

Handsome Chintz, light grounds, for bedrooms, etc...35c to $1.75

Attractive Cretonnes for dining-room, living-room, den and hall at ..... 48c to $2.25 yard

Shadow Cloths, 50 in. wide, very serviceable, $2.75 to $4.50 yard

Mercerized Poplins, 50 in. wide, all colors....$2.00 to $3.00 yard

Sunfast Casement Cloths, 50 in. wide, rose, blue, brown, mulberry, purple ..... $2.00 to $4.50 yard

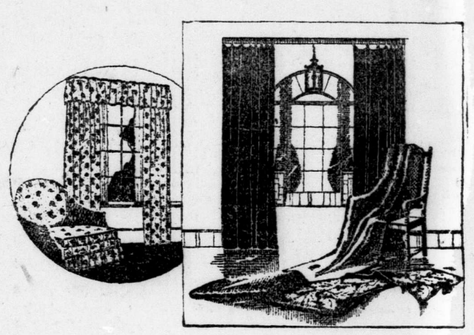

Colored Madras, plain colors, 36 and 50 inches wide.. ..... $1.00 and $1.50 yard

Colored Tapestry Madras, splendid color combinations ..... $2.00 to $2.35 yard

Colored Madras, 50 inches wide, in artificial silk; colors in rose, blue and brown.....$2.00 to $3.00 yard

Plain and Striped Sunfast Silk Casements, 50 inches wide; rose, blue, green, brown and wistaria ..... $4.25 and $4.75 yard

Broken Repps, 50 inches wide; colors brown, blue or green ..... $1.75 yard

And many other materials to show you in our varied range of fabrics.

"His Master's Voice" Victor Records

Hear "Caruso" again on a Victor.—Third Floor.

ELECTRIC APPLIANCES

Irons, Toasters, Heaters, Grates. Etc. Basement.

SMALLMAN & INGRAM LIMITED

COFFEE DEMONSTRATION TODAY Main Aisle.

SMOKE

OLD CHUM

"The Tobacco of Quality"

15¢ per package

Also in ½ lb. tins

A. L. Oatman

DIRECTOR OF FUNERAL SERVICE.

The success of our Funeral Home lies in the service we render.

The Funeral Home

Cor. King and Colborne Streets.

PHONE 586.

FORMER LONDON WOMAN PASSES IN CALIFORNIA

Long Beach, Cal., Nov. 10.—Thirty-five years a resident of Long Beach is the record of Mrs. M. A. Talbot, who passed away Tuesday, Oct. 31, at 3:15 p.m., at 1325-A East Third street, where she had resided since coming to the city.

Mrs. Talbot was born in London, Canada, June 29, 1835, and was twice married. Coming to Long Beach in 1887 she lived to see the city grow from a little village to its present size and importance. She was always kindly and philanthropically inclined toward all those who were unfortunate. Mrs. Talbot was active in the management of her own affairs until a short time ago.

On Tuesday of last week, when taking some plants to a neighbor she fell, breaking her right leg at the hip. Physicians and kind friends did all in their power to relieve the sufferer, but the nervous shock was too great for one of 88, and she could not survive.

Mrs. Talbot is survived by a niece, Miss Margaret Allan, of Santa Ana.

Funeral services for Mrs. Talbot will be held at the Comer & Co., funeral parlors Thursday afternoon at 2 o'clock. Rev. Oliver J. Fairfield will officiate, and interment will be at Sunnyside.

C. P. R. WEEKLY EARNINGS.

Montreal, Nov. 10.—Canadian Pacific Railway earnings for the week ending Nov. 7 were $5,346,000, an increase of $503,000.

MOTORS

OVERHAULED—REPAIRED.

ELECTRIC MOTOR REPAIR CO.

349 Talbot t Phone 7174.

The London Advertiser

59TH YEAR. NO. 23492 — LONDON, ONTARIO, MONDAY EVENING, NOVEMBER 13, 1922. — PRICE THREE CENTS

ARREST CITY MAN IN AUTO HOLD-UP CASE

SAYS COUNTRY WANTS CHANGE IN GOVERNMENT

Conservatives Expect Working Majority for Bonar Law.

LLOYD GEORGE PREMIER?

Garvin's Observer Says Nothing Can Prevent It—Rest Needed.

BY JOSEPH CLARK.
Special Cable to The Advertiser.

London, Nov. 13.—The expectation of Conservatives that Bonar Law will have a working majority is based on the belief that the country wanted a change of government, and having got it through the retirement of Lloyd George, will be satisfied. This overlooks one salient point. The constituencies may want a change in their country. They usually do, whenever an election opportunity presents itself. If ridings go in for change, there is no telling how wide a swath this might cut, and all calculations of experts may be widely astray.

The positive assertion of Derby that no policy of protection will be adopted by a ministry in which he sits, is meant to allay fears of a free trade country laws. Assurances on this matter were too vague, Derby's statement that no reform of peers would be put through without consent of other parties, is itself considered too vague.

Is the veto of the Lords to be restored? It is quite certain the diehards aim at that, if they have enough luck at the polls. Every sort of influence is at work for reunion of Liberals, and they are noticeably getting together as election day draws closer and as Tories begin to step higher.

Of Lloyd George, is said by Garvin's Observer, that nothing can prevent his being premier again, but he needs a season of rest, in which to find himself, and decide what he wants to do, both in foreign and domestic policy. The Outlook urges Liberals to come together, drop Lloyd George and Asquith, and follow Grey. It makes the rather shocking suggestion that the defeat of Asquith in Paisley on election day would help the party out of an awkward situation. The Labor party is getting the worst of it in all forecasts.

The story is given out that Labor claims a decreasing number of seats. This is newspaper propaganda. Labor does not admit diminishing prospects, although it is more conscious now of deficiency of its campaign funds than a week ago. Church in reply to Curzon asserts that while he wrote the manifesto, Lloyd George saw it and authorized it. In former dispatches I intimated doubt that Lloyd George had authorized the issue of it, and the manner in which it was broadcasted. So far the ex-premier has made no reference to the dispute, although on the platform every day.

LIGHTNING BURNS HUGE LAKE OF OIL

Texas Blaze Destroys Five Million Barrels of Oil and Causes Property Loss.

Special to The Advertiser.

Houston, Texas, Nov. 13.—A burning lake of oil which has already caused property loss of $1,000,000 was still raging in the Humble oil field near here today.

The fire started by lightning will cause property damage estimated at $2,000,000, authorities believed today.

The lightning struck an earthen reservoir containing more than 5,000,000 barrels of oil. Great boilers have been moved as close as possible to the huge oil tanks on the Humble property and streams of live steam are being relayed on the spectacular blaze.

A small artificial lake caused by recent heavy rains, over which a film of oil has settled, also is blazing and menacing several other large tanks.

WOOD OF U. F. A. SILENT OVER FORKE APPOINTMENT

Would Voice Neither Approval or Disapproval, But Claims Majority Confused.

Calgary, Nov. 13.—H. W. Wood, president of the United Farmers of Alberta, would not discuss in detail the final developments of the conference of Progressives at Winnipeg on Saturday. As to Robert Forke's selection as leading, he vouchsafed neither approval nor disapproval.

He read the report of the proceedings and then said tensely: "From what I can gather from this, a majority seems still to be in the maze of political party entanglements, but seem also to be faithfully trying to keep within co-operative distance of those who stand for orderly, systematic and democratic organization."

RECOMMEND STRIKE CALL.

Calgary, Alta., Nov. 13.—Decision recommending that a strike be called in the Edmonton field of district 18 of the United Mine Workers of America, if the operators refuse to recognize the union, was made here Saturday when the directors of the union met.

1,400 DIE AS EARTHQUAKE AND WAVES CRUSH CHILE

Terrific Shocks Raze Towns in Northern Provinces, While Walls of Water Carry Homeless Victims Into Depths of Pacific Ocean.

DISEASE RAVAGES STARVING PEOPLE

By Lawrence S. Haas, U. P. Staff Correspondent.
(Special to the Advertiser)

SANTIAGO, Chile, Nov. 13.—Fourteen hundred persons lost their lives in a devastating earthquake and tidal wave, which rent the coast of northern Chile early Saturday, according to the most accurate available estimates today.

Starvation, pestilence and exposure are claiming additional victims in the wake of the disaster, and relief caravans are pushing in to aid homeless inhabitants of the stricken territories.

Communication with the shattered towns along the coast from Valparaiso to Antofagasta, the district which bore the brunt of the shock and the upheaval of the Pacific, was still disrupted, but couriers brought word to the capital of whole villages levelled by the quake, with survivors, wounded, lying by hundreds in the streets.

Vallenar, Copiapo and Coquimbo, three little coastal towns, suffered most from the great shock at 12:20 a.m., Saturday. They were inundated by a rush of the Pacific, which followed the first earth tremors. But little villages farther back in the hills appear also to have suffered terrible loss of life and destruction of property, which it may never be possible to estimate.

Communities Wiped Out.

There were reports that whole communities were wiped out.

The largest quake, felt over the entire South American continent, and registered on seismographs all over the world, lasted for more than three hours. Although it was perceptible to human senses only two minutes that was sufficient to drive those whose houses withstood the shock in terror to the streets, where in coastal villages many were drowned by the terrific tidal wave which lifted its millions of tons of water a thousand feet over the unprotected houses along the shore.

Thousands slept in the open last night, afraid to return to tottering houses, or even to those that had withstood the shock, for fear of repetition of the quake. Slight termors were felt also Sunday afternoon, spreading panic among the natives for three hundred miles along the coast.

Couriers came to Santiago today from Vallenar and Coplapo to arrange for caravans to take food and medicines to the stricken towns, The former place they declared was practically obliterated with all the buildings except the schoolhouse, lay in ruined heaps of mortar, brick and adobe. Half of the buildings in Copiapo were hurled from their foundations by the shock, the couriers reported.

Injured in Streets.

Those that remained standing were uninhabitable. Injured and sick are being treated in the streets and public squares. Starvation is already in sight at Vallenar, while disease has begun to spread among the quake victims, who are huddled together in rude shelters in the plazas.

Ramon Alcayago, a prominent Chilean engineer, was one of the first to bring a reliable eyewitness story of the desolation and disaster that was spreading through the north. He declared contagious diseases are spreading like wildfire, and that many are threatened with death from exposure and hunger.

Arriving at La Sorena, Alacayago told a dramatic story of the destruction of the jail at Vallenar, which as usual, was crowded with prisoners sentenced for minor offenses.

The shock hurled down the adobe walls of the little prison, injuring many of the frightened inmates. Those able to do so rushed from the jail, but made no attempt to flee farther, remaining shaken in terror in an open square near the ruins of their late prison. Troops today were standing guard over the prisoners, with no place in which to lock them up.

Appeal to Cities.

La Sorena, as the largest city in the immediate vicinity of the devastated area, has numberless appeals for assistance since Saturday morning. Both Copiapo and Vallenar are without sufficient medicines to prevent scores from dying unless relief comes quickly.

People in the shaken towns are

Turn to Page 13, Column 4.

REV. DR. GEGGIE DIES IN TORONTO

Prominent Presbyterian Minister Passes Following Short Illness.

Toronto, Nov. 13.—Rev. Dr. Andrew Logan Geggie, minister for 32 years of Dunn Avenue Presbyterian Church, prominent as a Scotsman and lecturer, died this morning at a local hospital. He was taken ill at the evening services of Nov. 5.

Although Dr. Geggie's illness was known to be serious immediately, fatal results were not anticipated, and the patient was alone when the end came. Mrs. Geggie survives, also one son and two daughters, all residing in Toronto.

The funeral will probably be held Wednesday next, from the church in which he ministered so many years.

Dr. Geggie was one of Toronto's most popular clergymen, and his pulpit addresses and lectures were much sought after in other cities of Canada and the United States. He lost one arm early in life, and was an unusual but very aggressive pulpit figure. He lost his youngest son in the great war, and he personally spent some months with the Y. M. C. A. work overseas.

Andrew Logan Geggie was born in the border district, Scotland, in 1862. He was educated in Edinburgh University, the Free Church College, Edinburgh, and the Presbytery College, Halifax, N. S. He arrived in Nova Scotia from Scotland in 1887, and served as a missionary in that province for a short time. He became pastor of Dunn Avenue Presbyterian Church, Toronto, in 1889, and continued in this charge until his death.

Dr. Geggie, during his long and successful pastorate in Dunn Avenue Presbyterian Church, received a number of calls to other charges. Among these was a call to Zion Church, Charlottetown, Prince Edward Island, in 1898, and to St. Andrew's Church, Winnipeg, 1909.

He was also a senator of Knox College, Toronto, a member of the Masonic and Orange orders, and was president of the Old Country Club, Toronto, in 1911.

In 1888 Dr. Geggie married Miss Janet E. Miller.

ASK NEW HALL AT COLLEGIATE

Students Petition for Changes in Room for Drilling Purposes.

Petitions are being circulated among the students of the Collegiate Institute, calling for a remedy in the new school drill hall, and it is hoped that some immediate action will be taken by those in authority to provide a more suitable hall in the near future.

When the new Central Collegiate was built, they say, one important room in the building was apparently overlooked, and that room was the drill hall. It is situated in the basement in the very centre of the school, and is entirely devoid of any light from the outside, illumination being furnished even in the daytime by electric lights.

It is the custom at the local high school for the girls to use the drill hall one week, while the boys make use of the gymnasium, and vice versa the next week. Of late, however, it has been found imperative to abandon the drill hall, as many of the girls could not stand the close atmosphere there, due to apparently inefficient ventilation.

This hall has no windows; the floors and walls are of cement and brick, respectively, and heavy steel girders overhead render the playing of any kinds of games impossible.

It is the opinion of many of the pupils that it is high time for some practical accommodation to be made in the way of a drill hall at the L. C. I.

HOOTCH POISONS 3 IN NEW YORK CITY

New York, Nov. 13.—Three men are dead as the result of another "poison hooch" wave in New York today. All the victims were found lying dead or dying on the street in Harlem. The medical examiner's office records gave the cause as "alcoholic poisoning."

The dead: George Borden, 45, found unconscious in front of his home. Richard Brown, 50, found dead in the street. John Marshall, 65, found dead in the street.

Fear Ring of Wives in Chicago Plot To Poison Husbands For Insurance

Special to The Advertiser.

Chicago, Ill., Nov. 13.—A new victim of arsenic poisoning was discovered today by police as they investigated alleged activities of Mrs. Tillie Klimek and Mrs. Nellie Sturmer, held in connection with death of their husbands. The elast victim was discovered in a Chicago hospital.

He lived in the neighborhood in which the two alleged women "Bluebeards" resided, authorities believed. The new evidence strengthened their theory that a "poison ring conspiracy" existed among wives in that section.

The women, they contended, obtained husbands through matrimonial bureaus, had their lives insured and then killed them through slow arsenic poisoning. Three of twelve bodies to be exhumed have already shown traces of arsenic poisoning. Three others are now being tested by chemists, and the other six will be taken from the ground this week.

All twelve were closely connected with the two women now held, and their deaths were said to have been under mysterious circumstances.

VOTERS MUST KNOW AMOUNT PAID COMPANY

Ex-Ald. Wenige Believes Public Should Know How $2,600,000 Made Up.

URGES AGAINST PURCHASE

Mayor Supports Bunnell Report in Keeping Citizens in Dark About Cost.

"How much is the London Street Railway going to get out of this estimated $2,600,000?" was the question emanating Monday from ex-Alderman George Wenige.

"That is what the people want to know when they are asked to vote upon this proposal," continues Mr. Wenige. "They want a clear-cut statement upon the matter. They desire to know just what the city proposes to pay for a road, a great portion of which, to judge by their own report—the Bunnell statement—can safely be classed as 'junk.'"

As a mayoralty candidate, ex-Alderman Wenige adopts a direct stand against the purchase under the conditions that have already been set forth. He maintains that with the inauguration of a good bus service, in addition to the street railway, the latter can be compelled to maintain a service that the people want, but have been without for years, or else be "squeezed" out of business.

Will Come to City.

"You will find that sooner or later the company will come to the city," he said, "and then we will be able to have their pledge to give us the proper service or else sell us their road for what it is worth."

Ald. H. J. Childs, another mayoralty candidate, assumes the stand that the citizens must do something one way or the other without delay.

"We have either to give the company a year's notice that we intend to buy the road," he said Monday, "or else let their franchise automatically extend for another five years. I think, however, that the bulk of the people are willing to admit that the service in the past has not been what it should be, and it is up to them to say whether they think the road can be economically and satisfactorily handled as a public utility."

Something Should Be Done.

Mayor Dr. Cameron Wilson was of the opinion that the question is not considered in the proper light by the citizens. He also emphasizes the contention that "something should be done now, or not at all."

His worship is decisive in his contention, however, that the railway will be a good investment for the city. It will be a good paying proposition, he says, and will be followed by cheaper fares. He also stresses his point that the project will "not cost the citizens a cent."

When questioned, both Mayor Wilson and Ald. Childs felt with respect to the demand from many citizens that the purchase price be named, that Engineer Bunnell's statement in this respect was quite ample.

The declaration follows, as the last paragraph from the Bunnell report:

"At this juncture it has been deemed unwise to publish the details of my $2,600,000 estimate. To do so would involve specifying the value placed on the property of the company, and might tend to prejudice the city's position should it decide to acquire the line upon the expiration of the contract."

Ald. Dr. Holmes desired Monday to explain that at the special session of the city council Friday last he did not oppose sending the bylaw to the people.

Voted In Ignorance.

"I voted twice against our approval of the Bunnell report," he explains. I did not vote, however, against sending the bylaw to the people. It is my belief that several of the councillors did not realize what they were voting for. It is my contention that they approved of the Bunnell report, as per the recommendation to that effect from the transportation commission, and subsequently introduced by Ald. Childs."

Alderman Holmes now questions whether the city councillors have not actually defeated their own ends, with respect to time.

"The claim was made by Mayor Wilson and others," he says, "that there would be no time to refer this question until 1923, as it would be necessary to get all arrangements made for the purchase, and secure the sanction of the provincial legislature."

Come To People.

"Now in the event of this bylaw passing, it will be necessary, as I see it, that the council of 1923 will have to come back to the people with a bylaw seeking the approval of a debenture issue for that purpose. If that is so, this vote, I understand, cannot be taken until December, 1923. I have been informed by reliable persons that under the provisions of the public utilities act, a money bylaw is only permitted at a municipal election.

"If such is the case, will not this money bylaw be too late next Dec., when the years' notice to the company must be served not later than the following March?"

TRACE MISSING TEACHER AS FAR AS GREEN CREEK

Ottawa, Nov. 13.—Albert E. Carse, the missing school teacher who disappeared last Friday, has been traced as far as Green Creek, on the Montreal road, where he called at a farmhouse on Friday afternoon in search of food. While this was being prepared he left suddenly. He is thought by the police to have gone to Hawkesbury, where he worked two years ago.

FRENCH BIRTHS DECREASE.

Paris, Nov. 13.—There were 70,000 less children born in France this year than last, according to figures published by Le Journal today. The statistics were gathered by the national alliance for the increase of the French population.

D. J. TALLANT.

MEMBER of the London Housing Commission, who is an aldermanic candidate in ward three, and a member of No. 1 branch of the London Labor party.

READY TO GIVE COUNT OF RAIL STRIKE VOTING

Announcement Will Be Made at Big Gathering of Shopmen.

HOLD MEETING TONIGHT

Report That Men Decide to Reopen Negotiations With Company.

Joseph Corbett, chairman of the Grand Trunk shopmen in Canada, who has been prominently identified with the wage dispute between the employees and the Canadian Railway Association, announced Monday morning that the result of the nation wide vote taken two weeks ago will be made known to the employees of the Grand Trunk in this district at a meeting of the car men in the Labor Temple tonight.

Although Mr. Corbett would not say what had been the decision of the thousands of shopmen in Canada, it would appear from recent reports that the men favor re-opening negotiations with the railroad companies instead of going out on strike at this stage of the proceedings. Prominent labor officials in other railroad centres of the Dominion have intimated that the counting of the ballots would show that the former method of settling the wage dispute was looked upon favorably by most of the men.

A few months ago when the railroad situation in the United States looked blackest the Canadian shopmen by a big majority decided to walk out in protest against the proposed reduction ranging from five to nine cents an hour, but quick action on the part of the government and railroad officials resulted in an arbitration board being appointed.

speakers from out of town addressed

A little more than three weeks ago the conciliation board, after lengthy deliberations, submitted the finding to the minister of labor that living conditions in Canada had not decreased sufficiently to warrant the railroads enforcing a wage cut.

The rail moguls, however, seemed dissatisfied with the decision of the board, and George D. Kelley, as a member of the board of conciliation, submitted a minority report, saying that the cuts were justifiable. It was a result of this that the union official decided to test the feeling of the men again, and distributed strike ballots to every section of the country.

As many questions of more than usual interest to the men are to be discussed at Monday night's meeting. A record attendance of railroad men from the London district is expected.

A few days ago, it was announced that other members of the Canadian Brotherhood of Railway Employees, such as clerks, freight handlers, roundhouse and store laborer, would receive a reduction, retroactive to November 1, and these employees will also decide tonight what action will be taken.

CHILDS' SUPPORTERS OPEN BIG CAMPAIGN WEDNESDAY

Organization Meeting To Be Held at Central Committee Rooms.

Supporters of Ald. H. J. Childs as a mayoralty candidate officially open their campaign Wednesday night, it is announced, when an organization meeting will be held at the central committee rooms.

Letters were received Monday by many citizens seeking their presence at this gathering. The communications were signed by E. S. Little and James Granger, representing, as they explain, "a committee of responsible citizens."

In the meanwhile, ex-Ald. George Wenige has already plunged into the mayoralty fight, and adopting the slogan: "A showdown with the street railway company and no purchase at this time," he addresses a meeting in Southeast London Monday night.

STEAMER OSCAR II., WITH 95 PASSENGERS, GROUNDS

London, England, Nov. 13.—The steamer Oscar II., which sailed from New York, Nov. 2, for Christiania and Copenhagen, went aground Sunday about 1,200 feet north of the Okhoe entrance to Christiansand, according to an Exchange Telegraph dispatch from Copenhagen.

STREET CAR BUY FINDS FEW FRIENDS AT LARGE

Citizens on Streets, Asked at Random, Are Unanimous in Condemnation of Proposed Purchase of Railway Company—Resent Veiled Purchase Price.

FAVOR LETTING FRANCHISE RUN OUT.

There is a popular conception that the fairest manner in which to test the feeling of the community upon any given subject is to take the opinion of the first ten or twenty or 100 persons that one may meet on the main street at a reasonable hour and under reasonsable circumstances.

Relative to the London street railway this was accomplished Monday morning by Advertiser representatives. The place was Dundas street between Richmond and Clarence, which should be considered a fair location. The question was, "Shall we purchase the London street railway, and if not, why not?"

If Monday's random plebiscite is indication of the trend of public opinion upon the contemplated purchase (which will be the leading issue during the coming municipal election), it will not be a question the night of Dec. 4 as to how the people voted, but how great was the majority against the bylaw.

City Hall Champions.

Except in the immediate vicinity of the city hall advocates of the suggested deal are as difficult to locate as the proverbial "needle in the haystack." No person seems exactly overjoyed with the prospects of having on their hands what several citizens questioned Monday, characterized as a "white elephant."

Many and varied were the reasons advanced why the citizens should refrain from "dickering" with the London street railway and allow that corporation to "pursue the even tenor of its well-known way." Chief among these was the query "Why are we not told just how much, roughly, the city proposes to pay for this line, exclusive of the amount estimated for rehabilitation?"

S. Thompson, secretary of the Barbers' Union, was the first pedestrian encountered Monday. "Absolutely no," he said. "We do not want to purchase the London street railway. Let it remain a private-owned corporation, and if it finds it impossible to maintain its business satisfactorily with a good live bus company in competition, let it fall by the wayside. At one time I was strong for public ownership. Now I am against it, especially if we are to do business with the London street railway."

Want Cars As Junk.

James Sheppard was the next person intercepted. He also was vigorous in his condemnation of the attempt to "unload the street railway 'junk' on the city at a top-notch figure." Let us have a good bus company here and place the transportation situation on a competitive business. Then we will have service, and the company will learn in time that it will have to furnish the service or get out. We have stood enough from the street railway during the past years."

The third pedestrian, Thomas Clark, who was questioned as he waited for a North Belt car, expressed himself similarly. "Nothing doing, unless we are sure that we can get the rolling stock and other equipment for 'junk.' What does Mayor Wilson and his council think we are, anyway? I say that this proposal is going a bit too far. Let us have a bus service, and we'll squeeze the company out or else make them furnish service that they have kept us without in past years."

"Not with my vote are they going to purchase the London street railway," was the emphatic declaration from Chester Davidson. "It looks to me as though it would become a 'white elephant' on our hands. We don't want the road at the figure suggested."

Ask Right Figure.

Henry Ryan, next in line, replied briefly: "We don't want to touch it unless we can get it at a right figure. We are not told exactly what the real purchase price may be."

Other citizens were interviewed at their places of business.

"I do not wish to express an opinion for or against the purchase of the London street railway by the City of London," stated Major T. J. Murphy. "But the citizens are now receiving better transportation service than they ever did before. Then why not let the present conditions continue, at least until 1925, when the present franchise expires? The citizens will reap the benefit.

"There is no need for the city to take the road over at the present time. The price — $2,600,000—is a lot of money for the city to undertake to pay for the street railway, and to rehabilitate the road. I am very doubtful if $2,600,000 would purchase the road at the valuation placed upon it, do necessary repaying, purchase new rolling stock, and put the street railway in such a condition that it would give good service to the citizens."

Other opinions casually gleaned Monday follow:

N. J. Griffith, undertaker—Municipal ownership is the only solution of the local transportation problem. If the city buys the street railway the latter should be kept out of politics and run as a business.

C. Sumner, jeweler—The city's purchase of the local trolley system would be a good move, and I think it would be the only way to get an adequate service commensurate with the size of the City of London. If the city owned the road, we could have tickets six for a quarter.

Charles S. Martin—The city should own the street railway, but they should not pay an exorbitant price for an obsolete system. M. o. is apparently the only solution of this question. The city should go through with this purchase, but should hold out for a more favorable figure than the present owners want.

A. M. Dambra, London Optical Company—It would not be a wise move, as too much good money would have to be spent in repairing the entire system. It seems illogical that the London Street Railway Company, who made such a complaint a short while ago about being hard up should now ask such a large sum for their obsolete railway.

County Clerk John Stuart, who, although a county official, is a citizen of London, favored the purchase of the road. "Of course, I don't know much about it," he admitted, "and my favoring it doesn't amount to much, but still I hope the city buys it."

IS IN DEADLOCK OVER NEAR EAST

Britain and France Disagree as to Date of Conference.

Special Cable to The Advertiser.

Paris, Nov. 13.—Britain and France were deadlocked today over the Near East peace conference at Lausanne, as Turkish leaders warned that the Kemalists, restless because of postponement of the meeting, were near a clash with allied forces in Constantinople.

Lord Curzon, British foreign secretary, insisted that the British not attend such a conference until the French and British agree on a program. The French hold, along with the Turks, that the conference should be held as soon as possible. Curzon's attitude would necessitate another postponement from Nov. 20, the new date set. Curzon fears that holding the conference on such short notice would result in French domination at the peace table. A cabinet meeting was called for today to discuss his attitude.

Ismet Pasha, in an interview with the Matin's Lausanne correspondent, warned that the situation at Constantinople, because of the postponement, was serious.

MAY FORM NEW DAIRY COMPANY

Farmers Consider Organizing Firm To Sell Only Tested Milk.

The dairy farmers of this district believing that there is a demand for milk that is guaranteed, as entirely free from any tubercular taint, are considering the formation of a new company whose object will be to sell milk obtained only from cows that are regularly tested.

There are men who had a 150-quart milk routs, who on the visitation of the test had to have some of their cows destroyed, yet they are still able to sell throughout their old route and the people use as much milk as ever.

It is well nigh impossible to go out and buy cows that are tested and passed, say the farmers, so that the only way in which these milk venders can keep up their former supply is by buying milk from someone else, whose cows have not passed the test successfully.

The need for some improved system of milk production and method of distribution is obvious, they claim.

TO DECIDE DELORME CASE.

Quebec, Nov. 13. — Mr. Justice Bruneau will deliver his judgment in the Delorme case next Thursday morning, November 16.

Handcuffs Groom, Then Is Forced To Find New Manacles for Police

Bowmanville police are without handcuffs, all because of the prank of a brother of the groom at a recent wedding, held in the town. Monday morning, said brother, who is a man prominent in London business circles, beseeched Chief Robert Birrell, of the London force to come to his rescue by selling him a pair of handcuffs to re-equip the Bowmanville force.

On the eve of the wedding, the Londoner borrowed steel bracelets from the Bowmanville department, and took them to the wedding. There he put the manacles on the groom. The guests had a hearty laugh, but not the groom. When time came to release him, the cuffs could not be opened.

The town locksmith was called in, and after putting the prisoner's wrists in a vice, which he set up on the dining-room table, sawed the handcuffs. They were returned to the London man in four pieces, and beyond repair.

When he returned them to the Bowmanville chief, the latter insisted on their being replaced. And thus did he explain his early morning call to the London chief's office.

JAMES CURRIE IN CLUTCHES OF SARNIA POLICE

Accused of Attempted Robbery Under Pretence of License Officer.

LOCATE HARNESS IN AUTO

The Constables Find Several Stolen Articles in Londoner's Car.

Sarnia, Nov. 13. — Suspected of holding up an automobile at Blackwell on Sunday night with two other men, under the pretense that they were license enforcement officers, James M. Currie, of Dufferin avenue, London, was arrested by Sergeant Gresham of the city police force, this morning, and is being held for investigation.

John M. Wellington, Nelson R. Yeates, James Felton, Clarence Felton, Russell Passingham, of R. R. No. 3, Sarnia township, while out driving were held up by three men in an automobile on Sunday evening, at 11 o'clock, near Blackwell. The three men claimed they were license officers searching for liquor. They searched the car, after making the occupants get out, and failing to find anything of value, drove away.

The incident was reported to the police.

Currie was arrested in the city this morning while he was in possession of a Ford car in which were two whips and two sets of harness, alleged to have been stolen. He has been identified by John Wellington as one of the three men who made the hold-up last evening. One whip belongs to Archie Young and the other to Joseph Hardick, of Sarnia Township.

GET QUIT CLAIMS FOR SCHOOL SITE

School Board Now Ready to Acquire Property On Oliver Street.

"All ready, let's go from here," was the slogan in board of education circles Monday with respect to the 'southeast school site' situation."

W. A. Tanner, secretary, reported that he had learned from the city solicitor that quit-claims, deemed imperative for a portion of the Oliver-Trafalgar property, had reached the city from California and the clouds were commencing to evaporate.

It was explained, however, that the trustees will be compelled to move with all speed and dexterity if they are to actually secure this land, already approved at a regular session of the board. The option expires Nov. 16, it is explained and it may be necessary the secretary points out to stage a special session to consummate the deal.

In the meanwhile strong protest has been registered by residents of the district to be affected by the new school who have publicly denounced the location and reiterated their stand that property, owned by the school board at the corner of Dakin and Price streets, is the ideal spot for a new building.

It is a well established fact that there are members of the board who have adhered rigidly to the contention that the Dakin street property should be utilized for the purpose for which it was purchased.

Citizens recollect that early in the year the school trustees abandoned this site, after Mayor Wilson and his colleagues intimated strongly that they would decline to sanction any debenture issue if they persisted to champion the Dakin location.

REALIZE $20,000 ON POPPIES.

Montreal, Nov. 13.—Approximately $20,000 was realized from the sale of poppies and wreaths on Saturday.

THE WEATHER

FORECASTS.

Today—Moderate winds; fine and cool.

Tuesday—Easterly winds; cool and showery.

Since Saturday a severe storm has developed in the Gulf of St. Lawrence, and gales are now blowing in the Maritime Provinces and Newfoundland.

Pressure is high, with fine, cool weather from the St. Lawrence Valley westward to the Pacific.

Temperatures.

The highest and lowest temperatures during the 24 hours previous to 8 a.m. today were:

	High.	Low.
Victoria	48	36
Calgary	40	14
Winnipeg	36	24
Pt. Arthur	38	22
P. Sound	40	24
Toronto	50	24
Kingston	50	26
Ottawa	48	34
Montreal	48	26
Quebec	42	18
P. Point	36	22
St. John	50	24
Halifax	50	26

LOCAL TEMPERATURES.

The highest and lowest temperatures recorded in London during the 24 hours previous to 8 o'clock last night were: Highest, 52; lowest, 39.

The official temperatures for the 12 hours previous to 8 a.m. today were: Highest, 40; lowest, 25.

Barometric Readings.

Sunday—8 p.m., 29.67.

Today—8 a.m., 29.71.

LIVEN UP THE LIVER, REGULATE THE BOWELS TONE UP THE STOMACH WITH

Milburn's Laxa-Liver Pills

They will regulate the flow of bile to act properly on the bowels, and will tone, renovate and purify the liver, removing every result of liver trouble from the temporary but disagreeable billous headache to the severest form of liver trouble.

Mrs. J. Schelton, Bethany, Ont., writes: "I have used Milburn's Laxa-Liver Pills for some time. I was troubled with a bad liver and headaches, but since taking your Pills I am perfectly well again."

Price 25c a vial at all dealers or mailed direct on receipt of price by the T. Milburn Co., Limited, Toronto, Ont.

FAT THAT SHOWS SOON DISAPPEARS

Prominent fat that comes and stays where it is not needed is a burden, a hindrance to activity, a curb upon pleasure. You can take off the fat where it shows by taking after each meal and at bedtime, one Marmola Prescription Tablet. These little tablets are as effective and harmless as the famous prescription from which they take their name. Buy and try a case today. All druggists the world over sell them at one dollar for a case or you can order them direct from the Marmola Co., 4612 Woodward Ave., Detroit, Mich. You can thus say goodbye to dieting, exercise and fat.—Advt.

NERVOUS AND RUN DOWN

Relieved by Taking Lydia E. Pinkham's Vegetable Compound

Cobourg, Ontario.—"For many years I have had troubles with my nerves and have been in a general run down condition for some time. I could not do my work half the time because of trouble every month. I was told of Lydia E. Pinkham's Vegetable Compound by friends and advised to try it. It has done me good and I strongly recommend it. Since I have taken it I have been able to do all my own work and I also know friends who have found it good. You can use these facts as a testimonial." —Mrs. Ellen Flatters, Box 761, Cobourg, Ontario.

Any woman in this condition should take the Vegetable Compound, for it has helped other women and so it should help you.

For nearly fifty years this good old-fashioned root and herb medicine, which contains no narcotics nor harmful drugs, has been the standard medicine for female ills, and has restored the health of thousands of women who have been troubled with such ailments as displacements, inflammation, ulceration, irregularities, etc.

Lydia E. Pinkham's Private Text-Book upon "Ailments Peculiar to Women" will be sent you free upon request. Write to The Lydia E. Pinkham Medicine Co., Lynn, Mass.

THE ODDS? 4 to 1 AGAINST YOU

Pyorrhea imperils the teeth and health of four persons out of every five past forty and thousands younger. Nature warns you of its coming with bleeding gums. Take no chances: Act!

Brush your teeth with

Forhan's FOR THE GUMS

More than a tooth paste —it checks Pyorrhea

35c and 60c in tubes

STOP AT

Prince Edward Hotel

Windsor

A MODERN HOTEL of the highest class — United Hotels Co. standard of excellence in every up-to-date appointment for your comfort. Unexcelled dining and luncheon service.

250 rooms with baths. Moderate charges and rates. Wire for reservations.

UNITED HOTELS CO. OF AMERICA 15

URGES NEED OF CHURCH VISION

Dr. E. E. Braithwaite Speaks at 85th Anniversary of First Congregational Church.

Placing too much emphasis on the small things, while the greater things were lost sight of, was the reason Dr. E. E. Braithwaite, now of Toronto, gave for the apparent failure and ineffectiveness of the church, in matters of world importance, in his message Sunday evening, on the occasion of the 85th anniversary of the First Congregational Church.

Dr. Braithwaite, who is a former member of the First Congregational Church, and who for several years was president of Western University, spoke on "The Church and the World Situation."

"A good deal is said today of the 'ineffectiveness' of the church," said the speaker. "There is room for that charge, but it should be a charge of 'comparative inefficiency,' for great things have been and will be accomplished by the church."

Dr. Braithwaite outlined the part the church had played in varous reforms, among which were the abolition of the slave traffic and the bringing about of prohibition.

Agree On Fundamentals.

The unessential matters, he explained, were the matters on which the different churches disagreed, while all agreed on the fundamental and necessary matters.

"We have been laying emphasis on these trifles on which we disagree," insisted Dr. Braithwaite. "The church pays too much attention to such matters as dancing and the supervision of dance halls, the organization of clubs, and whether to install a billiard table in the basement of the church. These things may be good, the reaching of a decision on matters like these may bring about good, but they are not religion.

"It is like putting flowers in a limousine when the batteries are dead. They do not help the car to run, nor are they of any use while the car is in that state.

"The larger things have been lost sight of, and the view has been obscured till the range of our religious vision has been shortened.

Spiritual Inefficiency Wasted.

"There may be something to the cause frequently advanced that this state is the result of the variety of Protestant churches, as compared with the unity of the Catholic church, but from the standpoint of efficiency, and especially spiritual efficiency, there has been not only waste of economy, but a waste of spiritual efficiency," he said.

Dr. Braithwaite reviewed the situation during the past few years, touching on the great war, and the rumors of war since that time.

There had been strife ever since the signing of the armistice, and the signs during the last few weeks indicated grave danger in the Near East. If the allies had stood strongly beside Britain, she could have accomplished much more.

"If the United States had helped, if the United States had taken her place with the allies, every object desired at the end of the war could have been achieved. The speaker went on to say that we would not be worried today over the proper settlement of the Greek situation, or the providing of a homeland for the Armenians.

Churches Narrow.

Just as there was a narrow conception of patriotism, so was there a narrow and unyielding feeling on the part of many different branches of the church on matters on which all might easily agree.

"Is it any wonder that Dr. Jones says 'The church should organize her power against the forces that are making for international alienation and international bitterness'?

"If the church of Jesus Christ stood firmly against war, and in favor of peace—if the church laid emphasis on that—there would be nothing that would stand between her and a world-wide conciliation."

URGES PREACHING GOSPEL OF HOPE

Prof. Williams of Toronto University Speaks in St. Andrew's Hall.

Speaking on the Near East question and other internationally important matters of the post-war period, under the auspices of the Women Teachers' Guild, at St. Andrew's Hall, Saturday night, Professor Hodder Williams of Toronto University declared, "Our function is to preach the gospel of hope.

"Four years ago this morning the British people laid down their arms and sang Te Deum. It had been a people's war.

"There are two kinds of cowards, the kind that see the facts and won't face them, and the kind that won't see the facts. We live in a thoroughly disillusioned world. The study of the last four years is eminently proper."

Clemenceau, Lloyd George and Wilson could not tackle the big problems properly, because while they were working Russia and Austria had to be fed, he explained.

"Germany may have been responsible for the war, but Germany was not responsible for the peace. She had very little to do with it.

"The League of Nations was not made by a man, by this American or that Englishman. It was made by millions. They didn't build Rome in a day, and we can't build a New Jerusalem in six months."

It was a "ghastly fact," Professor Williams stated, that in the world, and in Europe in particular, the hope of 1918 had been replaced by fear. The revival of fear was almost as inevitable as to be a reasonable thing.

On the co-operation of the English-speaking peoples the fate of the world hung, he said, but it broke down when Wilson could not bring his nation into the League of Nations.

This left England alone, and France was afraid.

"France hastened the collapse of Austria and broke the entente by making alliances with an enemy without consulting her friends."

France made most colossal sacrifices, but it was a tragedy that French authors had to point to the French dead continually, when other nations had their own.

There was not an idealist in France who would accept victory without security. And they were right, the speaker maintained.

France had to either maintain her army at war strength or push her borders to the Rhine. She planned to do the latter, but the powers rejected it because it was Napoleon's plan.

The United States and Britain planned a treaty to aid France in the event of an unprovoked war, but the U. S. Senate turned it down.

If France and Germany were allowed to fight it out in a cock-pit, Germany would win out, the lecturer declared, for modern war was a matter of man-power, and Germany had 60 millions to France's 39 millions.

Policy of Secret Diplomacy.

France decided there was nothing for it but to get back to the old policy of secret diplomacy. She made treaties with Poland, Belgium and smaller states to hem Germany in.

Then the "ridiculous" treaty of Versailles was made. And the revision of it fell on the British people. "We can't go on like this," Professor Williams opined. "France won't accept our policy. We can't accept hers."

Despotism had been destroyed, but 26 peoples, with old grudges and national aspirations, had replaced it.

A crash had just been averted in the Near East this time, and, the speaker declared, it was ten to one the next one would not be.

America had all peoples in her fold. "In the American pudding and the European pudding are the same ingredients. In the American pudding the ingredients mix."

In Europe there were many groups. Beliefs and ideals in America were different. The unit in Europe is demolished by education.

The trouble with Canada was her over-exaggerated self-respect.

"The United States is absolutely essential in any scheme that is going to save the world. That nation was born to repudiate certain political dogmas of the old world. She had not foreign policy. And she is the least internationally-minded nation in the world, and the most humanitarian nation, with possibly the exception of us. Non-co-operation seems more natural than co-operation with her. She had a definite historical tradition of isolation.' The United States was an example rather than a crusader, he pointed out.

Britain had the longest international record in the world, and was the least nationalistic. Get a Frenchman or an Englishman to tell us how to run Canada, and see how we would like it.

We of the British Commonwealth can not solve the problems of France. The French must solve them of their own accord, the lecturer declared.

Professor Williams declared he had tried to present his lecture dispassionately.

His talk and the action of the Teachers' Guild in bringing him to London was lauded by Rev. Canon G. E. Sage, D.D., who stated he had been a most interested listener. Others spoke along similar lines.

URGES SHIPS TO CHECK DIPHTHERIA MENACE

Hamilton, Nov. 11.—That diphtheria has become a serious menace here was urged at a meeting of the board of health today by Dr. Roberts, M.O.H., who advised immediate and widespread steps to protect the children. The number of cases here had doubled since the war, he said, and 600 cases a year were now being reported. There was 17 cases last week. A special meeting of local doctors is being called.

THE HOUR HAND ON YOUR WATCH TRAVELS 3 MILES

The hour hand on your watch travels 3 miles in an average man's lifetime. Be sure you have a Gruen watch. Only the good ones that tell the truth sold by John A. Nash, My Jeweler, 182 Dundas street. "Where you will eventually buy." zxv

HYDE PARK

Special to The Advertiser.

Hyde Park, Nov. 12.—The members of the Methodist Ladies' Aid intend holding their annual fall supper in the town hall Tuesday, November 14. Instead of the usual program, the Ilderton Excelsior Society will present their three-act comedy drama, entitled "Star Bright," assisted by musical talent. Everybody welcome.

A successful sale of the contents of Mrs. Esther Smith's general store was conducted by Mr. Austin Winter, Hyde Park auctioneer, Thursday evening, November 9, for R. E. Morris, who recently purchased the dwelling-house, store and contents from Mrs. Smith. There was brisk bidding, and prices were good, especially for the large stock of all grades of shoes. The sale will be continued Monday evening next.

KOMOKA

Special to The Advertiser.

Komoka, Nov. 12.—Mrs. Murch and daughter, Miss Bessie Murch, spent Thanksgiving with friends in Ailsa Craig.

Mrs. J. Scoyne has returned from a visit with her mother in Detroit.

Miss Robina Mowat of London spent the holiday with relatives.

Leon Jackson of London was the guest of Mr. and Mrs. M. Wilkey for Thanksgiving.

Ivan McDougall has returned from the west where he spent several months.

Mrs. Harrington spent the week-end with her parents here.

Miss Irene Barber is attending Technical School in London.

Mr. and Mrs. Charles Smith of London have been visiting relatives.

Miss Sophia Fawkes of London spent Thanksgiving here, the guest of Mrs. and Miss Stewart.

U. S. ARMY FLIER KILLED.

Hartfield, Conn., Nov. 12.—Lieutenant John Blaney, army flier, from Mitchell Field L. I., was instantly killed this afternoon at Brainard municipal field here, while taking part in an airplane relay race to the Hartford aviation meet. His plane struck a tree and crashed when about to land.

ON THE OCCASION of his recent marriage, George Glover was presented by his fellow employees of E. Leonard & Sons, Limited, York street, with a handsome parlor table. The presentation took place during the noon hour when many of the employees were there to wish the popular young man happiness. George Tagg, in a neat speech, made the presentation. Mr. Glover ably replied.

ANTOINETTE CRAWFORD, Frederick M. Conklin and Rodney Ranous, star members in "The Bat," the big New York sensation which is being presented at the Grand Opera House tonight, Tuesday and Wednesday nights and Wednesday matinee.

HUNDREDS ATTEND MEMORIAL SERVICE

Rector Delivers Inspiring Service At Cronyn Memorial Church.

There was not a vacant seat in Cronyn Memorial Church on Sunday morning on the occasion of the armistice memorial service. The garrison was represented by a detachment of the R. C. R., under the command of Lieutenant-Colonel C. H. Hill, and there were detachments from the Boys' Naval Brigade and the London Girl Guides. The R. C. R. band was placed in the gallery and they rendered the funeral march following the two minutes' silence with that touch of military precision that gave the memory an impetus in its thought of the sacrifices of the years of war.

The rector found his text in the eleventh chapter of Corinthians, "This do in remembrance of Me."

"Memorial services," he pointed out," are prompted by a desire for immortality. The whole impulse is to keep alive the thing we remember, and perhaps calling to mind would be a better name for a service such as this than memorial.

"When we remember a person we render them a service. We take flowers to a sick friend, we do any little thing we can to help and cheer them, so when we remember the men, who, on our behalf, have already crossed the stile, we should do them a service. The service is this, to carry out in our every-day life, the ideals for which they died. Unless we actually put into practice, in every way in our power, these high principles that formed the light of faith to the men we sent to carry the burden of our freedom, then the whole service was a mockery and a sham."

He quoted these fine lines by Thomas Curtis Clarke as containing the ideal sentiment that should prevail at any memorial service:

"Say not that death is king, that night is lord,
That loveliness is passing, beauty dies;
Nor tell me hope's a vain, deceptive dream,
Fate lends to life a pleasing, luring gleam
To light awhile the earth's despondent skies,
Till death brings swift and sure its dread reward.
Say not that youth deceives, but age is true,
That roses quickly pass while cypress bides,
That happiness is foolish, grief is wise,
That stubborn dust shall choke our human cries.
Death tells new worlds, and life immortal hides
Beyond the veil, which shall all wrongs undo.
This was the tale God breathed to me at dawn,
When flooding sunrise told that night was gone."

"Just as Peter Pan never grew up so should our memories stay young, and as our love is great, so will memory be happy, though the men we love are beyond our physical sight, yet they are never beyond the vision of love, and the proof of our love is the way in which we carry out the ideals for which they paid the fullest price.

"It was appropriate," he said, "that the reveille was sounded after the two-minute silence in place of the Last Post, which had been customary. The whole note of the service should be one of progress, not death, but life."

The dipping of the colors before the chancel was the occasion of a very impressive silence, contrasting vividly with the funeral march which followed and the clear, sharp notes of reveille. The khaki, the twinkling medals, the crowded church and the enthusiastic service fulfilled their mission and awoke old memories of war, long since dormant.

BLAZE CAUSES $500,000 LOSS AT AVIATION FIELD

Mount Clemens, Mich., Nov. 12.—Fire that threatened for several hours to destroy the frame buildings at Selfridge Field, the army aviation post near here, was brought under control late tonight, after burning the structures housing the quartermaster's department. The stores destroyed and the buildings were valued at nearly $500,000.

For Colds, Influenza and as a Preventive

Take

Laxative **Bromo Quinine** tablets

The First and Original Cold and Grip Tablet

The box bears this signature

E. W. Grove

30c.

Made in Canada

'THE BAT' OPENS AT GRAND TODAY

Famous and Most Successful Dramatic Play Here For Three Days.

"The Bat," by Mary Roberts Rinehart and Avery Hopgood, by all odds the most successful dramatic play produced in the past generation, will be the attraction at the Grand Opera House for three days, commencing tonight, with a matinee on Wednesday. Everyone at all interested in the affairs of the theatre is familiar with the remarkable record made by "The Bat."

For over two years "The Bat" played to capacity audiences in New York. For more than a year another company presented "The Bat" in Chicago, where it broke all existing records for the length of a run, and in addition smashed all records for box office receipts. The play stands absolutely in a class by itself in point of popularity.

Not a little of its success is due directly to the sportsmanship of the theatrical critics and theatregoers who have seen it. The authors and managers unite wherever "The Bat" is presented in requesting that no one disclose the secret of the play, and so far as is known, no one has ever broken faith in that regard. The consequence is that there is still the same delightful surprise in store for theatregoers today as there was the first night "The Bat" was ever presented on any stage.

"The Bat" comes here backed by its enormous record for popularity and the enormous success that has greeted it every place it has been seen. The company which produces "The Bat" here tonight comes direct from The Royal Alexandra, Toronto, where they played to capacity business all last week. Judging from the advance sale the indications are that big business will be the rule of the London engagement.

PATRICIA IS GIVEN 2 MONTHS IN JAIL

Woman With Many Aliases Sentenced To Hard Labor At Cornwall.

Cornwall, Ont., Nov. 12.—Patricia O'Connell, with many aliases, who operated in various ways on the good people of Montreal for a few weeks in an effort to eke out an easy existence, and then came to Cornwall to exercise her wiles here, falling into the hands of Chief Paterson before she had been in town 24 hours, appeared Friday in the police court after being in jail a little over a week on remand. In the interval Police Magistrate Cline wrote many letters to people in different parts of Canada to try and discover something which would help him to start the woman off on a more honorable career in the future, but every answer he received was of an unfavorable nature. Even her husband, James Rouatt of Bayfield, Ont., whom she married while he was overseas with the C.E.F., wrote the magistrate, stating that he wished to have nothing more to do with her.

Other letters disclosed the fact that she had been deported from the United States to Canada and the Canadian authorities had tried to get her out of this country again, but could not on account of her having married a Canadian and thus becoming a citizen of this country. So here Patricia will have to stay unless she decides to return to England after she serves the two months at hard labor in Cornwall jail, which Magistrate Cline imposed on her, after reciting to her the efforts he made to try to find something in her favor through corresponding with people with whom she had dealings before she decided to take up her abode in Cornwall. It is understood that she expressed such a desire, stating that she had seen enough of Canada and would like to get back to the Old Land once more.

ARM IS MANGLED IN CUTTING BOX

Earl Campbell of Crompton had his right arm terribly mangled when it was caught in a cutting-box while he was helping to fill a silo on Newell's farm near Crampton Saturday. Dr. Smith of Dorchester was called and ordered the removal of the injured man to London. Dr. P. C. Banghart of London dressed the man's wound after he was removed to Victoria Hospital. Dr. Banghart stated the patient was making satisfactory progress.

PRESS CLUB HOLDS INFORMAL OPENING

Members Stage Get-Together Gathering At Their New Quarters.

The Press Club of London, recently organized, and already numbering on its roster more than 70 active and associate members, opened its new quarters, at 27 King street, Saturday night. The event was of an informal nature, and was intended primarily as a get-together functions.

As more than one member of the journalistic profession of this city put it, the new home was "a place where one would find the most pleasant companionship, amid luxuriant surroundings, or where, if one so sought, one might find a retreat for solitary thought."

Good-fellowship and friendliness needed no urging, and, through the efforts of an untiring program committee, there was something doing every minute.

One little feature that made for increased friendliness was the "name-plating" of each member as he entered the club, and when called on by the president, Tom Elliot, each member was required to repeat his name, and his reason for having joined the Press Club.

Throughout the evening a varied musical program was furnished. Recitations by Hubert Hamilton and A. J. McGinley were pleasant surprises.

President T. R. Elliot, A. R. Ford, H. B. Muir, Charles Thomas, A. R. Kennedy, and others, spoke briefly.

Plans are under way for the formal opening next Saturday night, when prominent Toronto journalists and heads of London organizations are expected to attend.

HOLD ANNIVERSARY IN CHURCH AT PORT ELGIN

Special to The Advertiser.

Port Elgin, Nov. 12.—Anniversary services of Knox Church, Port Elgin, were conducted today by Rev. P. T. Pilkey of Owen Sound.

Monday evening a Thanksgiving dinner will be served in the school room from 5:30 to 8 o'clock, followed by an evening's entertainment, featuring a wonderfully real representation of the life of Christ in moving pictures, entitled "From the Manger to the Cross."

MANY HONOR VICTIM OF HUNTING ACCIDENT

Special to The Advertiser.

Chatham, Nov. 12.—The funeral of the late Carl Fleming, who was killed in a hunting accident at Mitchell's Bay on Tuesday last, was held from the residence of Mr. and Mrs. J. C. Fleming, Victoria avenue, the Rev. A. E. Jones of the Victoria Avenue Methodist Church conducting the services at the house.

Interment took place in the family plot in Maple Leaf Cemetery. Many of the hunting friends accompanied the remains to their last resting place.

CARGILL BOX SOCIAL IS PLEASANT AFFAIR

Cargill, Nov. 12.—A successful box social and entertainment was held in the school house at S. S. No. 4, Greenock and Brant, about four miles south of here, Thursday night. There was a large crowd and boxes sold high.

Miss Cecilia McDermott of St. Marys, Ontario, is the teacher in charge of that school.

PLAYER'S NAVY CUT CIGARETTES

Package of 10 - 20¢
" " 20 - 35¢
Enamel Tin " 50 - 90¢
" " 100 - $1.75

URGES CHRIST-LIKE RELIGION

Rev. Quintin Warner Addresses Brotherhood On Church Union.

The brotherhood meeting in the First Methodist Church Hall on Sunday morning at 10 o'clock was addressed by the Rev. Quintin Warner, rector of Cronyn Memorial Church.

Mr. Warner took as his subject, "Church Union," and spoke of the latest report issued by the world conference on church union. The report is issued by a sub-committee of the National Free Church Council in England, consisting of six Anglican and six nonconformist churchmen, presided over by the archbishop of York, and was almost unanimously adopted, only two members withholding their approval, though not objecting to it.

Seat of Authority.

The report, which states in part "that as Christ himself taught Christianity and not theology, a universal religion and not dogma, the church should still be one church in fact and deed, and not divided into several sects, and that as the early church has been so much associated with Episcopacy and some form of Episcopacy is to be recommended as the seat of authority in the united church. However, it is pointed out that such Episcopacy is to be entirely constitutional and shall be recognized throughout the church as a whole.

The Nicene Creed is a complete declaration of faith that is suitable for the use of the united church and the report also regards the use of the Apostles Creed at baptism as consistent with the faiths of each of the present divisions of the church.

Mr. Warner deplored the present day competition that existed between the various denominations, each vieing with the other in creating large organizations and huge memberships. It mattered little, he said, which church a man attended, so long as he was really deriving benefit as a Christian man by his attendance.

Christ himself taught a personal religion of daily conduct; to all forms of mere outward show and theology he was ever opposed, and the great thing today was to live the life of Christ as nearly as possible, to love God and to love men. If we all did just that there would be no question of church union.

Derived From Succession.

The most important point of difference in the Anglican Church today, Mr. Warner declared, is whether the authority of the Episcopacy is to be derived from the apostolic succession or from the authority of the elected members of the church. The consensus of opinion in this country seems to be in favor of the latter argument.

In conclusion, Mr. Warner asked for greater frankness and sincerity in dealing with all questions of this nature. Conferences are no good without frankness. Each church should find out in what way it is debarred from union and then come to the conference table willing and ready to find some solution. After all the personal religion of Christ was the great thing, if we really and truly tried to carry out his teaching in our everyday life the problem of church union would be very easy of solution.

STUDENTS PRESENT WEEKLY RECITAL

The regular weekly recital by the pupils of the Institute of Musical Art was held on Saturday afternoon, when a high standard of proficiency was noted. The undermentioned students were heard, viz.: Doris Boylan, Anna Day, Molly Dorland, Phyllis Finney, Edith Brown, Margarite Gibson, Phyllis Prescott, Edward Fox, Eleanor Hewton, Betty Farncombe, Genevieve Carmichael, Margaret Gladman and Ruth Barbour.

The teachers responsible for the students' training were: Misses Irene Burns, Dorothy L. Munroe, Ulah B. Kennedy, Irene Foster, Laura Kirkwood, Jennie Steele, Edith Irvine, Gurli E. Hausch, Mrs. Nellie McHardy-Smith and O. Leo Herbert.

Peel's Bargains Tuesday

EXTRA! --- EXTRA!

Read Every Line—Stop and Shop Where You Get a Lot For Your Money.

21-Piece Fine China Tea Set, Bridal Rose pattern **$4.99**

Kitchen Tumblers, dozen **38c**

300 boxes High-Grade Stationery, in pink, light green, buff mauve and light blue. Box **21c**
Regular 35c and 50c value. Buy these for gifts. Some in holly boxes.

Brown English Decorated Teapots, 3 to 6-cup size **45c**

Big Sale Matches "The Maple Leaf" Brand, regular 15c box. On sale **11c**
Packed in packages of 3. Only one packet to a customer.

TEA CUPS AND SAUCERS OF ORIENTAL CHINA
Light-weight Cups and Saucers of an exceptionally fine finish. Three decorations—all in pink floral design, with green foliage which shows up against a tinted band of blue, pink or green. Special, cup and saucer **25c**

Chatterbox, 1921 edition. While they last, each **99c**

Corn Brooms, medium weight, Union made **48c**

Lux for Washing, 2 pkgs. for **19c**

Razor Blades for Gillette Razors, dozen **68c**

SPLENDID VALUE IN NOTIONS. 170 good quality, assorted sizes, Hairpins, in fancy box **12c**

60 Assorted Needles for darning and sewing, package ... **12c**

LOOK! LOOK! **RED ROSE TEA**
Extra Special, 500 lbs. on sale reg. 60c lb. While it lasts, pkg **51c**
Black, Mixed or Green. Don't miss this.

Magic Baking Powder, lb. tin, **29c**

Castile Soap **6** cakes for **25c**

Gillett's Lye, **2** for **24c**

Mercer Crochet Cotton, Coates' **3** for **25c**

Waste Paper Baskets of Willow, well made. Special, at half price. **50c, 75c, $1.00**

75c Linen Writing Paper, in fancy box and ribbon tied **49c**

Straw Cuffs for Butchers. **2** pairs **10c**

Dream Books, show meaning of dreams **10c**

Cordial Glasses, extra special. **3** for **25c**

25c Fancy Candles **2** for **25c**

60c Pure Fresh Ground Coffee. Our XXX Special pound, **45c**

2,000 packages Fine Ivory-Finish Playing Cards. Very special. While they last, package, only **25c**

$1 Large Glass, 8-inch near-cut Bowls. **49c**

Talking and Walking Dolls, only **$1.99**

FREE! FREE! FREE! Nickel-Plated Cigar or Pipe Lighter free with all purchases of $1 or over.

DOLL CARRIAGES
All steel and black enameled, leatherette back and seat, over 12 inches long, with 14-inch beautifully dressed doll, with picture hat, curly hair, sleeping eyes, shoes and stockings, extra special for this sale only, at **$1.49**
Come quickly if you want this bargain. No phone, C. O. D., or delivery on this item.

Writing Pads, size 5x8, each pad has 40 pages of fine writing paper. **6** pads **25c**

EXTRA! EXTRA! Glass Hand Lamps, complete with burner, wick and chimney **50c**

School Bags **65c** to **$1**

Near-Cut Glass Sugar Bowls. **35c**

10c English Royal Bouquet Soap, per dozen cakes, **50c**

Ammonia Powder 3 packages **21c**

Near-Cut Glass Butter Dish and Cover **35c**

NOTE—Special clearance sale of Women's Lawn Handkerchiefs, done up in dozen and half dozen packages, each **4c**

Clear Near-Cut Glass Vases, scalloped 6 and 8 inch. Special **25c**

Note—Prices quoted in this advertisement are for Tuesday only.

Alarm Clocks, loud clear bell, equipped with shut-off lever and guaranteed for one year. Special **$1.49**

English Ironstone Milk Jugs. Some decorated, quart and pint size, each, only **25c**

Eddy Matches, per box, **11c**

Wright's English Coal Tar Soap **2** for **25c**

200 only Kidalene Dolls, 14-inch kidalene body dolls composition, with head, hair and eyes that go to sleep. While they last. Each **89c**

We will expect to see you at this sale. Free souvenirs to every child. Bring the children

PEEL'S

Richmond Street.

SPIRITUALISTS IN CITY OPEN CHURCH

Several Speakers Address a Large Meeting—Baptize Child With Flowers.

The new building of the First Spiritualist Church on Rectory street, of which Mrs. Maria Rawson is pastor, was filled to overflowing when speakers from outof town addressed the opening service, Sunday.

Mrs. Kerrshaw of Hamilton was the first speaker at the evening service. Her subject was "The Philosophy of Spiritualism."

Mrs. Kerrshaw declared that Christ was the greatest of mediums to all believers in spiritualism, and that the Bible, unlike the popular conception, was a complete confirmation of spiritualistic principles:

She spoke a few words also on the consolation afforded by spiritualism to those weary and oppressed by the monotonous routine of daily toil.

Mrs. Ripley, trance-medium of Toronto, spoke on "The Fundamental Truths of Spiritualism." The fire in the pulpit," she said, "is determined by the fire and inspiration that is inherent in the body of the people."

She declared that the fact of a child being baptized did not confer upon it any spark of saintliness, and that baptism as a ceremonial, while beautiful, was borrowed from the pagan ritual, as every scholar knows. The spiritualist in baptising a babe with flowers was simply imitating the orthodox ceremonial and voices in its turn an imitation of pagan ceremonial.

"Man has not a soul," said Mrs. Ripley, "but he is soul, consciousness, spirit. Nor do we go to heaven when we die, but heaven comes to us, for we are all potential, minute heavens.

It is foolish to have one conception of a friend when here on earth and another when he has passed away, putting the loved one on a pedestal and revering him as an omniscient saint simply because he has made the change called death.

Spirits are never more infallible after death than they are before, but are still human with imperfect virtues and important knowledge."

Mrs. Ripley also stated that spiritualists did not believe in proselytism, that a parent who was a spiritualist, although naturally he would present to his child the truth as he knew it, yet he could not violate the child's sacred, individualistic right of choosing his own religion.

Mr. Steinmetz of Clandeboye, a divine healer, took as his text, "and greater things than this ye shall do after me."

He told the congregation that if it was their intention to play a golden harp in heaven they had better bring one with them as they were actually running out over there, so many had aspired in the same direction.

An interesting feature of the meeting was the christening of a babe with flowers — white, yellow and mauve 'mums, signifying purity, love and spirituality. The ceremony was performed by Mrs. Armitage of Hamilton.

Mrs. Maria Rawson, pastor of the church, together with her assistant, Mrs. Whitmore, and the president, Mrs. Gotcher, conducted the meeting.

UNABLE TO FIND MOTHER OF BABY

Child Abandoned On Steps of Bethesda Hospital Saturday Night.

To date, police have been unable to locate the mother of "Baby Lawrence," a well-dressed foundling, abandoned on the steps of Bethesda Hospital, Riverview avenue, Saturday night. South London residents, attracted by the child's cries, were the first to discover the infant.

With the baby was left a club bag, filled with clean clothes for the child. A note, written on cardboard hanging from the babe's neck, read: "Dear friends: Please be kind to Baby Lawrence. He will be seven months old on November 28. I have no money, no home, or friends, and I can't work and keep baby, and I owe a large sum of money. He drinks a pint of clear milk a day. This salve is for his face, and to be administered once daily. Please love him as his mother does. (Signed) His Mother."

The baby is getting the best of care at present, and is giving little trouble, having become adapted to its new surroundings.

Authorities hope to find the mother, so that both she and the baby can be given proper care until she is able to take care of her child.

IVAN JOHNSON IS FINED $500 FOR HAVING DRUGS

Police received word today from the Toronto police department that Ivan Johnson, a London resident had been fined $500 and costs, with the option of spending six months in an Ontario institution for illegally having drugs in his possession.

On Oct. 31, 1920, Johnson was given an indeterminate period of not less than three months and not more than two years less one day in the Ontario Reformatory by Magistrate A. H. M. Graydon in London police court following conviction on a similar count.

DOUGLASS TO AGAIN FIGHT FOR CIVIC GARAGE SCHEME

Ward Three Alderman Asserts Plan Works Successfully in Ottawa and Toronto.

At the regular session of the board of works Tuesday, Ald. Dr. Leonard Douglass will stage his final fight for the establishment of a civic garage.

This question has claimed considerable attention in municipal cricles since its first introduction earlier in the year by Ald. Douglass, and the final outcome is anticipated Tuesday.

The proposition was once considered by the members of Mayor Wilson's special civic commission and referred back to the committee for further detail.

The alderman from Ward 2 explains that he has amassed additional data and information in connection with his suggestion, and states that civic garages are maintained with complete satisfaction in Ottawa and Toronto.

AUTOMOBILE INSURANCE
COMPLETE PROTECTION.
SATISFACTORY SERVICE.
LOWEST RATES.
THE DAVIS INSURANCE AGENCY, LIMITED,
208 Royal Bank Building. Phones: 776W, 2922W. zxv

Photographs That Are Different At
The Darragh Studio
214 Dundas St., London z

Obituaries

The death occurred in this city on Friday, Nov. 10, 1922, of Mrs. Flora McLeod in her 65th year. She is survived by two sons, Thomas McLeod of Owen Sound, Allan McLeod of Butte, Mont., and one daughter, Mrs. George VanNoy of Lewiston, Mont. The remains were forwarded from the Oatman Funeral Home on Saturday evening to Butte, Mont., where interment will take place.

MRS. MAIDENBERG.

Mrs. Elka Maidenberg died at the residence of her daughter, Mrs. J. Harris, 359 King street, on Sunday, Nov. 12, aged 55 years. Her husband predeceased her nine years ago. She had lived in this city for the past 20 years, and was highly respected among the Jewish community. She was a member of the Wellington Street Synagogue. Surviving her are two sons, Nathan of the city, Jacob of Hamilton; and four daughters, Mrs. J. Harris and Mrs. Shipman of this city; Mrs. Rosenthal of New York City, Mrs. Zaley of Windsor. The funeral wil be held from her late residence, 359 King street, at 2 p.m., on Monday, Nov. 13, 1922. Interment will be made in Jewish Cemetery.

JOHN A. McTAGGART.

John A. McTaggart, resident of 198 Wharncliffe road, passed away after a week's illness of pneumonia. Mr. McTaggart was born in Ekfrid Township 56 years ago. For ten years he was employed as station master with the M. C. R., after which he conducted a hardware store at Appin for several years. He also served as treasurer for Ekfrid Township, moving to London four years ago. He was connected with the Cowan Hardware since coming to the city.

Besides his widow he leaves to mourn his loss four brothers, Donald, William and Cyrus of Ekfrid, and Angus of Pittsburg, Pa., and five sisters, Mrs. Campbell of Chatham, Mrs. Gillies of London, Mrs. Carswell of Iona, Mrs. Willey and Mrs. Stevenson of Ekfrid.

JOHN RALPH.

The death of John Ralph, an old resident of the village of Florence, occurred at Victoria Hospital, city, on Sunday, Nov. 12. Mr. Ralph was 69 years of age and leaves a widow, Mrs. Alice Ralph, and three children, Miss Regina, at home; Mr. W. H. Ralph of Florence, and Mr. O. M. Ralph of Palmer, Sask.

Other survivors are two sisters, Mrs. McCreary of Toronto and Miss Lena Ralph of Dresden and two brothers, James of Florence and J. H. Ralph of London.

The remains were shipped by N. J. Griffith at noon today to Florence where interment will be made on Wednesday, Nov. 15.

MRS. CATHERINE WHITE.

The death of Mrs. Catherine White, widow of the late Thos. White of this city, occurred at the home of her daughter, Mrs. J. W. Wonderly in Battle Creek, Mich., on Saturday last, after a long illness.

Mrs. White had been a resident of London for many years past and is survived by three children, Mrs. Wonderly of Battle Creek and Charles and Edward, both of this city.

The body will be brought to this city for interment and the funeral announcements will be made at a later date.

MISS REBECCA MAY HALL.

The death of Miss Rebecca May Hall occurred at St. Joseph's Hospital on Saturday, Nov. 11. Miss Hall is survived by one sister and one brother, both of this city, Mrs. Lila Harding and Thomas H. Hall.

The funeral will be held from the residence of Thos. H. Hall, 905 Queen's avenue, on Tuesday, Nov. 14. The services, which will be held at 2 o'clock, will be conducted by Rev. D. Bright, of St. Paul's Cathedral, assisted by Rev. Mr. Charlton, of St. Matthew's Church.

MRS. ELENORA TURNBULL.

Mrs. Elenora Turnbull, of 562 Waterloo street, passed away in Victoria Hospital Thursday last, at the age of 51 years. The funeral was held from her late home Saturday afternoon to Woodland Cemetery, and the services were conducted by Rev. Dr. Beattie, of the First Presbyterian Church. The pallbearers were W. Percival, F. G. Rumball, D. Arnott, Geo. Gillespie, E. Weld and P. J. Moore.

CHAS. WILLSEY.

The funeral of Charles Willsey, who died at Victoria Hospital on Thursday of last week, was held from Ferguson Sons' undertaking parlors Saturday to Pond Mills Cemetery. The services were conducted by Rev. T. B. Copeland. Mr. Willsey is survived by one brother, Oliver Willsey, of Wilton Grove.

WILLIAM MAGEE.

William Magee, one of London's oldest residents, died at his home, 640 Talbot street, this morning, at the age of 73 years, after a lengthy illness. The funeral will be held from his late residence Wednesday, Nov. 15. Mr. Magee is survived by three children—Florence, Edith and Russell —all of this city.

GEORGE JOLLY.

George Jolly of 1036 King street east, city, passed away at Victoria Hospital on Saturday morning last after having been brought to the hospital in an unconscious condition. It is stated that Mr. Jolly was injured in a motorcycle accident some years ago, and that he never fully recovered from the effects of this. It was discovered, when a post-mortem was made, that death had been caused by an abscess on the brain, believed to have been incurred in the abovementioned accident.

Mr. Jolly had been an employee of Beatty Bros., and is survived by his widow and one daughter, Miss Jessie.

The funeral was held this afternoon from his late residence to Mount Pleasant Cemetery, and the interment services were conducted by the Rev. Mr. Bice.

WILL CONFER ON JUVENILE COURT

Friday next has been set as the date for a conference between representatives of the Children's Aid Society and the city council, in connection with juvenile court procedure in London.

It is proposed to declare the juvenile delinquents' act in force here and members of the city council express themselves favorable toward this undertaking upon one consideration—that Police Magistrate A. H. M. Graydon be retained as juvenile judge.

It is considered improbable that provincial authorities will be represented here from Toronto.

PHONE CARTER'S FOR
WAGON COVERS
We make everything made of canvas.
351 GLEBE ST. PHONE 6197

LABOR TO DISCUSS STAND ON ISSUES

Known That Body Will Support Nurses' Home Bylaw, But Undecided About Other.

In special session at the Labor Temple Monday night, the Labor chiefs will adopt a platform with respect to the three bylaws that are to be submitted to the people Dec. 4 next.

All nominees for the municipal election and members of the executive committee of the London Labor Party will be in attendance.

While none of the three propositions have claimed official discussion, the only safe prediction at this time would be that one of them will be considered with any degree of favor—the request for money for a nurses' home.

The general consensus of opinion of the laboring men appears to be that this bylaw should be the first considered, and probably the only one supported.

What their attitude will be with regard to the city hall and street railway bylaws is problematical at this moment. A final official declaration will be forthcoming Monday night, however, it is promised.

Town Topics.

A SPECIAL "CLEAN-UP" session of the court of revision is set for Wednesday next at 4:30 p.m. at the city hall.

ROUTINE BUSINESS only will claim the attention of the members of the Technical School committee in regular session at the Technical School Monday night.

A SPECIAL SESSION of the audit committee of the board of education is called for Tuesday morning to pass all outstanding accounts and hasten business in that direction.

WHILE THE MEMBERS of the London Housing Commission meet in regular session at the city hall Monday night, it is not thought that the Pine Lawn tangle will be discussed at any length.

NON-JURY SITTINGS of the supreme court opened at the court hcuse, with Hon. Mr. Justice Logie presiding, at 1:30 o'clock this afternoon. Eleven cases were on the list for session, but it is expected a few of them will be settled out of court or adjourned.

THE LONDON Marble and Granite Co., through its solicitors, Jarvis and Vining, has issued a county court writ against Isabella Day for the price of material supplied and labor performed in the erection of a monument, alleged to have been ordered by the defendant, the amount claimed being $800.

THE RELIEF INSPECTOR reported Monday that since his appeal through The Advertiser Saturday last for a small serviceable stove for a needy family, he had received two favorable replies. The matter will now be satisfactorily attended to, he says, as the city will furnish the coal. The case has been investigated and deemed worthy under the circumstances.

THROUGH THE GENEROSITY of Messrs. Tennent and Wilkinson of Tennent & Wilkinson's garage, the patients of the tubercular wards of Westminster Hospital were treated to a most enjoyable outing on Saturday afternoon. Over fifty cars were requisitioned for the trip. The boys were supplied with cigarettes and apples by their hosts, and enjoyed a splendid run to Springbank, the day being ideal for an excursion of this kind.

TENDERS FOR the city's new registry office will be let at the regular meeting of the finance committee of the city council Wednesday night next, Building Inspector A. M. Piper announced Monday. It is expected that the price will be in the neighborhood of $70,000, and while this is a trifle in excess of what was primarily anticipated by the aldermen, it is assured that the city will have a building that will be an everlasting credit.

Western University News Briefs

REPRESENTS WESTERN.

Dean W. Sherwood Fox, of Western University, stated this morning that the board of governors had asked Rev. J. D. Mullins, M.A., D.D., a graduate of Western Universityfi now of the Colonial and Continental Church Society, London, England, to represent Western University at the jubilee celebration of Canterbury College, England, which is to be held next May.

ENGLISH CLUB MEETS.

The first meeting of the English Club will be held in Room 9, Arts Building, Friday, Nov. 17. Juniors and seniors have been asked to attend.

INSTRUCTORS TO CONFER.

There will be a conference of freshmen instructors at Western University tonight at 5 o'clock to discuss the work of the freshmen, and to consider the cases of some who are deficient in their work, according to a statement made this morning by Dean Fox.

WANTS REPRESENTATIVE.

Nicholas Murray Butler, president of Columbia University, New York City, has requested Western University to send a representative to the conference of British and American Professors in English, to be held there next year. Final arrangements are not yet completed, it was said, but a very successful conference is expected. In 1920 the conference was held in London, England, where much was accomplished.

ENGAGE EXPERTS TO TEST CITY WATER CONSUMPTION

Pitomoter Company Will Investigate System for Possible Leakage.

Representatives of the Pitomoter Company of New York, have been engaged by the public utilities commission to render a detailed report upon the local waterworks system.

Actual work commenced Monday morning, and will continue, it is anticipated, for two, and possible three, months.

The experts will meter the water in the various sections of the community for purposes of comparison. All large meters will be tested to ascertain what the wastage is by the consumers and to determine what leakage, if any, there may be. They will also report whether any deliberate effort is being made by any citizens to steal the water.

I SPIED TODAY

EVERYBODY'S "spying!" Why not you, too? Keep your eyes open for news and win two tickets for the Grand Theatre. It's news that is wanted; something you see, not a funny conversation or an old joke.

If "Didja Ever" in Saturday's "I Spied" Column will call at The Advertiser office today or Tuesday, he will be given two tickets for the Grand Theatre, Tuesday.

A HEROINE standing on a scaffold, painting the second story of her new home—K. L. G.

TWO WHITE Foxterriers of the same size, evidently twins, following a postman in South London around his daily route.—C. A. D.

A PROMINENT CITIZEN slip quietly into the express office to return a pair of handcuffs to an out-of-town officer. He refused to give details.—X. Y. Z.

TWO MICE caught in an ordinary spring trap in my cellar. The victims were young mice, which may account for two being caught at once.—Billie.

A YOUNG MAN in an automobile holding up the traffic at the corner of Dundas and Richmond streets, while his sweetheart fed him Laura Secords.—P. M.

AS I WAS enjoying a ride on one of London's trolleys my eye happened to alight on two pretty girls, smoking cigarettes. They were about fifteen years of age. —W. M.

A MAN riding a bicycle on Dundas street wearing two hats. One was on top of the other, and the top one was a child's straw hat, with streamers down the back.—A. L. T.

A LITTLE FELLOW of about 3 years who shouted to his mother: "Ma! I want my bottle," to which his immediate maternal ancestor replied: "Shut up; you are just like your father."

A BAKER, delivering bread on Kent street, accidentally let two loaves fall out of the basket on the dirty road. He put the well-seasoned bread back into the basket and delivered it next door. —V. G.

WHILE GOING through the market, a man and woman, the latter carrying a small dog with a blanket on, while walking alongside was their little child with his socks rolled down, showing his bare knees.—A. A. W.

THE PUBLIC utilities truck rounding the corner of Dufferin avenue and Richmond street, and turning down Maple street after dark, having no lights of any description.—A. C.

ON THE TOP of an Oxford car, an agile motorman clambering around trying to get the trolley-pole back on the wire. Numerous garbage wagons and coal men had gathered to the scene, all offering advice and friendly gibes, which were taken in fine part by the good-natured motorman.—J. M. N.

MILKMAN AT AN early hour in the morning filling bottles of milk right in his wagon, said bottles having been gathered from the steps of houses, and they were not washed any more than the rinsing they would get from the consumer. He apparently has not enough bottles to go around, for a boy gathers a number up and then they fill them in the wagon, put on the paper tops and deliver them.—S. A.

A WELL-KNOWN street car conductor, who asked one of his passengers, in a bated voice, if he had had anything to drink lately. The passenger, with a long face, replied in the negative, and then put the same question to the conductor, whereat the latter replied that he had some real stuff just the other day. There were tears in the eyes of the passenger when he alighted from the car.

THE DRIVER of a motor bus attempt to avoid striking an auto which suddenly turned out into his way and in doing so crash into an Oxford street car at Horton and Waterloo streets. Five women passengers became quite excited after the crash and hurriedly left the bus, but one elderly woman present declared that the danger was over and refused to leave the bus.

Assisted by the motorman of the street car, the bus driver straightened a fender and adjusted broken lamp, while the frightened passengers once more boarded the bus. Then both vehicles proceeded on their way. —J. G. F.

City Boarding-House Mistress Routs Intruding Lodger From Under Bed

Hiding under the bed of a boarding house is bad business, one of the boarders at a Ridout street house discovered when he chose the floor underneath the bed of the boarding house mistress, instead of his own snug cot, as the place for a night's rest.

The proprietor and a lady friend suspected all was not well in Tokio when they were sitting in the kitchen of the home late in the evening. They heard masculine footsteps in the vicinity of her bedroom, and decided to investigate.

An air of uncertainty pervaded the room when they entered, and they had a feeling that someone unseen was present.

Assuming an air of bravado, the boarding-house mistress turned to her friend and stated: "I'm going to get a gun."

Then they withdrew to the hall and hid in a dark corner. Out of the bedroom, badly frightened, came the boarder. He retreated down the stairs to his own room. His whereabouts at present are unknown, but as he paid his rent in advance when he arrived a week ago, the proprietor is not exactly anxious to locate him.

PRESENT FLAGS TO BOY SCOUT TROOP

Rev. R. D. Mess Conducts Impressive Ceremony at Church of St. David.

Especially impressive were the Armistice services at the Anglican Church of St. David Sunday morning, when the rector, Rev. R. D. Mess presented Scout flags to No. 3 Troop, under Scoutmaster F. Slack and Assistant Scoutmaster M. West.

As part of the ceremony, two minutes' silence was observed in memory of those who made the supreme sacrifice in the Great War.

From the motto on the Scout flag, "Be Prepared," Mr. Mess preached a most direct and inspiring sermon.

He instilled the lesson of preparedness as one invaluable in every phase of life.

Speaking of preparedness in connection with the Great War, he said: "If we had really understood what preparations meant, thousands now lying in foreign soil might have been saved."

Continuing to say that preparedness need not be a seeking afted war, but rather a bulwark against it, Mr. Mess said:

"If we are going to avoid war and the havoc it causes, the breaking down of commercial systems, and the great social system, we must have the one great fundamental of peace—which is preparedness."

He impressed upon the congregation that lesson, which he said the Scouts must learn, that the empire to which they belonged had before it always the aim, not of dictating but rather of following the principles upon which the Scout movement is founded—"To Give and To Serve."

Business As Usual
—The old war slogan
More Business Than Usual
—The new and best slogan.
Make it yours by using The London Advertiser Classified Ads.
For Service and Results

POINTS OUT GREAT VALUE OF PRAYER

Rev. Hoskins Preaches Eloquent Sermon at Ridout Street Methodist Church.

The congregation of Ridout Street Methodist Church yesterday morning was a record one, not only for the regular morning sermon delivered by Rev. Richard Hoskin, but also for the Sacrament of the Lord's Supper, which was administered at the conclusion of the service. Never in the history of the church have there been so many communicants, and the pastor Rev. J. A. Agnew, was assisted by Rev. Mr. Hoskin and Rev. Mr. Stone, the latter from Grace Church, recently established in the city by the Methodist Council.

Prior to the administering of the Sacrament by the clergy, there were 31 new members received into the church, some by letter, and a number by profession of faith. The growth of Ridout Street Methodist Church is continuing, and bids fair to equal the splendid record of the last three years, when an average of 100 new members each year has been received.

In his sermon, the Rev. Mr. Hoskin spoke eloquently of the value of prayer, and its necessity for Christian living. He referred to prayer as having the same relation to the soul and spiritual development as breath to the body.

The pastor had charge of the evening service and preached an appealing sermon on the subject "Sin Acts Like a Drug." The lesson was taken from the first chapter of the Book of Jonah, and Rev. Mr. Agnew showed how Jonah was in flight from a duty imposed upon him by God, and had become so estranged from God that he was found calmly, sleeping, the while God's wrath was being poured out upon the ship on which he was a passenger. "Many of us," said the preacher, "are like Jonah; we are trying to get away from God. We carry the spirit of rebellion in our hearts, when instead we should fear a divine judgment upon us. Too many of us have tried to shake ourselves loose from the influence of the church, which is always a serious matter.

"No greater judgment can come upon any man than that he should feel content to sell his manhood," said the pastor, and similarly no greater judgment can be visited upon any woman than that she should feel no shame at selling her virtue and her womanhood. When these things come to pass, it can only mean that we need the all-quickening power of the Holy Ghost and of God to help us in our infirmities."

SI MES VERS AVAIENT DES AILES

The French concert song, which in English is "Were My Song With Wings Provided," is a new song sung by Geraldine Farrar, with harp accompaniment on a Victor Record, No. 87348. This selection and John McCormick's new sacred song, "O Sleep, Why Dost Thou Leave Me?" Record No. 66096, are the two outstanding Red Seal selections just issued by the Victor Co., and procurable at the Home of the Victrola, Mason & Risch, Limited, 248 Dundas street, where upon request either selection will be gladly played without obligation on your part to purchase.

News From City Churches

WINGFOOT BOYS' HOLD SALE.

Most successful was the cooking sale, held Saturday afternoon, by the Wingfoot boys of Knox Presbyterian Church.

The boys, under the leadership of the president, Jack Ferguson, Bob Gordon and Leslie Pickles, thoroughly canvassed the congregation, and secured a most tempting array of wares for the occasion.

The boys arranged and carried out the affair entirely by themselves.

INSPIRING ADDRESS AT CHALMERS Y. P. S.

"Mary and Martha" was the subject of an inspiring and helpful address given at the regular meeting of the Chalmers Presbyterian Church Young People, Sunday night, by the minister, Rev. John Richardson.

Miss Robena Duncan was in the chair for the occasion.

ALERT CLASS HOLD SUCCESSFUL BAZAAR.

Green and yellow, the colors of the Alert class of Askin Street Methodist Church, were in pleasing evidence at the class bazaar, held in the Sunday schoolroom, last week.

Members of the congregation, and visitors from the neighborhood, lent a hearty support to the tearoom and other booths, and the class netted a gratifying sum, to be donated to the Sunday school extension and gymnasium fund.

Miss Dorothy Pritchard, class leader, acted as hostees in charming fashion.

Mr. Frank Howson, during the afternoon service, also rendered a whistling solo, "Face to Face."

TEA MEETINGS REVIVED.

At least one of the genuine, old-fashioned tea meetings are to be held in the city tonight.

Following the successful celebration of their anniversary services Sunday the congregations of Centennial and Empress Avenue Methodist churches are to join in a supper, preceding a social evening and concert.

Arrangements have been made to make the occasion eventful.

MALE CHOIR AT ST. MATTHEW'S CHURCH.

Special music by a choir of male voices, under the leadership of A. H. Whitlow, marked the special Armistice services at St. Matthew's Church, Sunday.

The rector, Rev. P. J. Charleton, officiated during the morning and evening services, the church on both occasions being filled to capacity.

CHILDS IS STRONG FOR SPENCER SITE

Explains Purpose of Building Municipal Offices Rather Than City Hall.

The people entertain a wrong conception of the city hall bylaw, accor[ding to] Mayor Cameron Wilson and Ald. Childs, who on Monday took [H. J.] cudgels in the unqualified defe[nse of] the Spencer site—the present lo[cation.]

"We made one mistake," ex[plained] Ald. Childs, "when we draf[ted the] bylaw. We said 'city hall' in [place of] 'civic offices.' The council he[s con-] sidered it this way—that the [citizens] could be saved a big amount of [money] by building on the Spencer Block[s, using] the $250,000 that has already be[en pro-] vided, while we might have [to use] $750,000 if we built on the [federal] square.

Touching upon the query fr[om Ald.] John May as to what expense [the city] would be placed to by seeki[ng other] offices while construction was [in pro-] gress on the present site, Mayo[r Wilson] set the figure at roughly $5,0[00.] "And that would be rather [large.] I am inclined to think," he said [. "It is] ridiculous to talk about it bei[ng neces-] sary to spend $30,000 or $35,000 [to move] into a temporary dwelling. [Where we] would spend all that money [is beyond] me. It's ridiculous on the fa[ce of it."]

GIVE STANDING OF ST. ANGELA'S GIRLS

Students at College Make Good Showing in Monthly Examinations.

Lower school students at St. Angela's College are doing well, it was made known this morning, and school authorities are pleased with the results of the September and October examinations.

In a report given out by Rev. Father M. Brisson, superintendent of separate schools, the results of these examinations are given. The percentage each student obtained with permerit. A names appear in order of student's subject mentioned after standing name indicates that pass[ed] has not been obtained by the student in that subject.

Form 1 A—Mary Coles, 81; Mary Burns 81; Mary Coombs, 79; Margaret Carney, 72; Helen [Mac]Winnifred Darnell, 68; [Anna] 65 (alg.); Margaret [Jimmie, 64;] Mary Conroy, 64 (alg); [Mary Fal-] lon, 60 (alg); Mary [Darcey, 56] (hist.); Helen Conroy, [55 (alg.);] Mary Gardiner, 51 (Eng. [gram. and] hist.); Mary Keeley, 49 ([botany and] alg.)

Absent — Jane Adams, [Dorothy] Foxworthy.

Form IB.—Bertha Gilles, 87; Mary Walsh, 76; Ellen Quigley, 75; Muriel Harding, 73; Phyllis Traher, 71; Rose Sansone, 71; Mary Hou[ston, 69;] Marion McCartney, 68; [Eileen] Ryan, 66 (Botany); [Kathryn] Givins, 65; Isabel O'Meara, 65 (Alg.); Frances Haines, 63 (Alg.); [Kathleen] McDowell, 62 (Botany); [Irene Gil-] ligan, 60 (Alg.); Hazel [Ryan, 60;] Julia McCaughey, 59 (Bota[ny); Mar-] garet McDowell, 55 (Bo[tany and] French); Elaine Lombardo, [54 (Eng.,] Gram. and Alg.); Inez M[itchell, 54] (Eng. Gram). Absent—[Ruth Wil-] son, Dorothy Styles, Louise [Quarrier,] Nora Kiley, Annie White.

Form II.—Marie Quirk 8[3; Angela] Flaherty 78, Margaret Ki[ella 77;] Edith Fallon 75, Marjorie [Cook 75;] (Geom.), Marie McNorgan [71, Elinor] Wilson 71, Josephine Gu[gley 68] (Geom.), Angela Forristal 6[6 (Arith.] and Geom.), Pauline O'[Hara 65] (Geom.), Anita Sanderson 63 [(Arith.,] Lenora Coakley 61 (Arith. and [Latin),] Hildegarde Pirrie 58, Iola Sm[ith 58] (Arith. and Latin), Thelma [Hargitt] 58, Margaret O'Reilly 57 ([Geom.),] Agnes Watson 56 (Arith. and [Geom.),] Madeline Orendorff 56 (Arith. [and] Geom.), Genevieve Welley 52 (Geom.), Kathleen McIsaac 44 (Arith., Latin and Physiography), Dolly Pethick 44 (Arith.).

WILLIAM WELSH SEEKING LOST BROTHER AND SISTER

Finds Work as News Agent With Grand Trunk—Befriended by Sergeant.

"My father, William Welsh, went overseas from Cornwell, and I have not seen him since. My mother died eleven years ago. I didn't have very much of a home, and the Children's Aid Society sent me to the Industrial School, in Toronto, where I stayed for two years. When I got out, I worked on a farm, and stayed on that job until a few days ago."

Here is the story of William Welsh, a boy of eighteen, out of work, who drifted into the city, Sunday.

He doesn't know the whereabouts of his brother and sister, Leonard and Norah Welsh, and, but for the friendliness of Sergeant Elmer Walsh, of the police force, would now be beseiging the offices of the employment bureau, in order to get a job.

Sergeant Walsh, taking an interest in the youngster, made arrangements whereby he might start work as a news agent on the Grand Trunk.

So William Welsh starts today at a dollar a day. He is working, and happy, all he wants is to hear something of his brother and sister, whom he wishes to communicate with him.

Why Corns?
Just say
Blue-jay
to your druggist
The simplest way to end a corn is Blue-jay. A touch stops the pain instantly. Then the corn loosens and comes out. Made in a colorless clear liquid (one drop does it!) and in thin plasters. The action is the same.
Pain Stops Instantly
B & B 1922

RAZE OLD CHURCH IN EAST LONDON

One of the old landmarks of London East is passing in the razing of the old St. Mathew's Church on Dundas street to make room for new residences to be built there.

This structure was erected about 60 years ago and served the needs of the congregation until 17 years ago, when it was found imperative to construct a new edifice to house the growing numbers of worshippers.

The old church was then sold and has been used since as a carpenter shop.

THIEVES AT WORK DURING WEEK-END

Police Report Two Wheels and Suitcase Stolen in City.

Police received several reports of thieving in London over the week-end, two bicycles and a club bag being reported stolen.

Bicycle No. 103244, owned by W. J. McGrogan, was stolen from the corner of Dundas and Clarence streets, Sunday night.

Frank Jackson, 151 Windsor avenue, reported his bicycle, No. 662140, was stolen Saturday. It was enamelled green.

Miss Reo Kennedy, 53 Oxford street, told detectives her black club bag was taken from an auto, parked at the corner of Adelaide and King streets, while she was attending the evening services at Adelaide Street Baptist Church.

CLAIMS MEN ARE FORGETTING GOD

Rev. J. D. Richardson Delivers Anniversary Sermon at Empress Ave. Church.

"The honk of an automobile horn has a louder call to many folks than the sweet chime of church bells" was the verdict pronounced on modern life by Rev. J. D. Richardson of Strathroy, who spoke at both services during the celebration of the 52nd anniversary of Empress Avenue Methodist Church, Sunday. Mr. Richardson is a former pastor of the Empress Avenue Church.

From the morning subject, "The Return to God," a discussion of the failings and shortcomings of modern life, the pastor drew the conclusion that the Canadian churches are becoming too highly imbued with the desire to entertain the congregation, rather than to uplift them and impress upon them the teaching of the gospel of God.

"The Englishman goes to church to worship," he said, "but on this side of the water, it seems as though a great part of us go to church for the pleasure and entertainment it affords."

Greater heed of God's call to worship, and a more vivid sense of the presence of God everywhere, were given by Mr. Richardson as two requisites before there could be sufficient return to God, from the present world of neglect and indifference.

He spoke of the tremendous rush and bustle of the modern world, where men have almost forgotten the art of a quiet hour of communication with God, and the soothing power of prayer. Too much talk and hurry, he declared, were weaning people away from spiritual things and making of them utter materialists.

A return to God, Mr. Richardson said, would necessarily mean a return to the church as God's house of worship, and a recognition of his house as the world's greatest bulwark against social distress, bolshevism and other great social disturbances, which are causing wreckage and misery in the world of today.

"Think what it would mean to the world," he said, "if we could manage a return to the old primitive faith of our forefathers, to whom prayer was the means of existence, and the church the greatest of all earthly places."

RESTORE RIGHTS TO G. T. R. WORKERS

Company Reinstates Privileges Promised Men in Strike of 1910.

In accordance with the new ruling announced by the Grand Trunk Railway a month ago, that the employees of the road who participated in the strike of 1910 would have their pensions and seniority rights restored, eight employees of the passenger service in London are being transferred back to their regular runs. Some of the trains leaving London Monday were in charge of the new conductors, and the other changes will be made within the next few days.

For years the men have contended that one of the conditions under which they returned to work after the strike of 1910 was 'that their seniority and pension rights would be restored, but although many protests were made to the railway regarding the alleged mistreatment, no definite action was taken until a month ago.

After a conference with railway heads in Montreal, John Maloney, general chairman of the Brotherhood of Railway Trainmen, and Thomas Todd, general chairman of the Order of Railway Conductors, announced to the men, October 12, that their efforts had been successful and the lost rights would be given back immediately.

It is understood that W. D. Robb, the newly appointed vice-president and general manager of the Canadian National Railways, was one of those who were chiefly instrumental in the new ruling being adopted. Mr. Robb contended that there had been a misunderstandinz between the employees and the railway and that it was only fair that the seniority and pension rights be restored.

More than 1,200 men in the train service of the G. T. R. are affected by the latest ruling.

E. A. LAKE LEAVES LONDON, DIRECT BALTIMORE THEATRE

Has Been Head of Loew's Theatre Here for Past Three Years.

E. A. Lake, who for the past three years has been manager of Loew's Theatre in London, will leave shortly for Baltimore to take charge of the company's theatre in that city. Mr. Lake has been manager of Loew's in London since its opening on Feb. 16, 1920.

Through his able management and business integrity Loew's Theatre has developed into one of the foremost playhouses in Western Ontario and his many friends in London as well as his business acquaintances are loath to see hime leave the Forest City.

Mr. Lake has been connected with the Loew chain for a number of years having held responsible positions in New York and other large American cities. He came to London from Loew's Theatre in Montreal.

Fred Jackson, a London boy, who was for some time assistant manager of the theatre in this city, and who has been associated with the Loew enterprises in Buffalo and Montreal will be the new manager. Mr. Jackson will arrive in the city Tuesday from Buffalo.

JUDGE US BY OUR SERVICE
Our claim in this case is that we are competent, skillful painstaking optometrists.
But our patrons must constitute the sole judge and jury. By their decision we will gladly abide. We have no fear of their verdict.
Expert Work. **F. Steele** Moderate Prices
OPTICIAN.
210 Dundas St.
WE KEEP ABREAST OF THE TIMES IN ALL OUR WORK.

Real Boys' Shoes
We know boys. We know how they like to kick around in the slush and mud. We know how they like to kick a football—and to do other things so hard on shoes.
Boys' Shoes that will stand the test, made of black or brown calfskin, solid leather soles and heels, double stitched and strongly reinforced where they need to be.
Sizes 1 to 5½.
PRICED AT $3 TO $4 A PAIR.
Ashplants

ROBERT FORKE CHOSEN HEAD OF PROGRESSIVES

Successor To Hon. T. A. Crerar Named At Winnipeg Convention.

ELECTED OVER J. T. SHAW

Winnipeg, Nov. 12.—(By Canadian Press).—The policy of "broadening out" had its way in the caucus of Progressive parliamentarians, which was concluded here last night with the election of Robert Forke as leader, to succeed Hon. T. A. Crerar, and with the adoption of an expression of opinion that the Progressive movement "is big enough to include men and women of common ideals from all walks of life, and that steps should be taken whereby practical expression can be given to these ideals."

Mr. Forke, member for Brandon and sitting in the House of Commons for his first term, is described as a "moderate." He was elected over J. T. Shaw of Calgary in a secret ballot after R. A. Hoey of Springfield had positively declined the nomination. The vote was not announced, but it is said that the support for Mr. Shaw, who was not in the caucus at the time, was limited to his Alberta colleagues.

Mr. Shaw had told his friends that he was not a candidate for the leadership, and had he been present at the time probably would have withdrawn his name.

Official report of the proceedings does not mention the leadership balloting, except to say that Mr. Forke's election "was made unanimous." Mr. Hoey, it is reported unofficially, in declining the nomination for himself, made a strong appeal for the selection of A. R. McMaster, Liberal member for Brome, Que., declaring that Mr. McMaster's political views were closely in line with the Progressive platform, and that he would give the party sound and able leadership. It is understood that there was a vote on Mr. McMaster's name, in which Mr. Hoey's recommendation received a considerable minority support, principally from Manitoba members.

Object To McMaster.

Objection to Mr. McMaster is said to have taken the ground that he is not a member of the Progressive Party, and that members would be without justification in going outside the party ranks for a chief.

Mr. Forke is especially described as "the leader of the party," but it seemed to be tacitly understood that in reality he is the House leader, with the assistance of a committee of eight members, and that the whole question of leadership will be reviewed at the national convention, which, it is proposed to call next summer.

Members were inclined to think that in such a convention Mr. McMaster might easily become a formidable contender for the position.

Mr. Forke, who said he accepted the responsibilities of leadership purely from a sense of duty, was assured of the support of the group, including those from Alberta who voted against him.

"Unalterable" opposition to fusion or formal co-operation with the Liberal Party was expressed unanimously, and this was taken as ending "once and for all the rumors circulated by interested politicians an uninformed newspapers."

The divergence in views between the Alberta members and representatives of other provinces seems to have been less pronounced than many persons expected. There was objection from nine members, most of them from Alberta, to the proposal that immediate steps be taken to hold a conference of the provincial organizations, with a view to creating "some federal co-ordination agency" on the ground that organization was a matter for the constituencies, and eventually a compromise was reached which permits the members to lay before their "constituency, executive of any organization that is proper to the province concerned," the matter of a National Progressive Association.

Organization Committee Named.

This is expected to alleviate any feeling that the elected members were acting arbitrarily in the formation of a national body. A committee on organization was appointed, consisting of Messrs. Forke, McConica, Halbert and Caldwell.

Hon. T. A. Crerar was absent from the Saturday sessions for the greater part of the time because of a family bereavement, but he appeared for a few minutes in the afternoon and addressed the caucus on Canada's constitutional status, declaring it of the utmost importance that a clear, definite understanding must be reached without delay.

The conference concluded at 11 p.m. Saturday.

The press committee issued the following statement:

"With Robert Forke, M. P. for Brandon, as chairman of the parliamentary executive, the leader of the party, with plans formulated for the calling of a national convention, and with a clearance of political misunderstandings accomplished, the Progressive party in Canada has started on a new lease of life. The two-days' conference of the elected federal members closed Saturday night, adjourning to meet again at the next session of parliament.

"The election of Robert Forke was made unanimous, the balloting taking place on vote of all members present.

Made Representative.

"The selection of the committee, however, was made by the representatives of each province represented nominating a member of the committee, Ontario being allowed two members. The committee includes the following: T. W. Caldwell, New Brunsick; R. H. Halbert and B. W. Fansher, Ontario; R. A. Hoey, Manitoba; Andrew Knox, Saskatchewan; A. Speakman, Alberta; the member for British Columbia still to be named, and J. F. Johnston, chief whip, as ex-officio member.

"T. Wayling was appointed secretary to the leader of the committee. General approval was given to the declaration of a need for a national co-ordination body to do for the political activities of the party what the Canadian Council of Agriculture was doing for the economic sphere of the farmers of Canada. Division of opinion arose, however, as to the creation of this body. That it should be democratically created and controlled was emphasized by all members, the majority believing that the initiative in bringing about a national convention to appoint this national executive should be undertaken by the federal members, the Alberta members and Miss MacPhail dissenting, with the opinion that the constituencies should first take action.

"A resolution, moved by S. M. Johnson (Moose Jaw) and seconded by H. Spencer (Battle River), was passed unanimously, 'That it is desirable in the national interest that an organization should be created for the furthering of Progressive principles throughout Canada, and that for this purpose a committee of one member from each province be appointed to draft recommendations and submit same to this conference.'

Urges "Broadening Out."

"The committee reported the following recommendation:

"'That in the opinion of the elected representatives of the Progressive party the Progressive movement is big enough to include men and women of common ideals from all walks of life, and that steps should be taken whereby practical expression can be given to these ideals.

"'That while it is not desirable to interfere with existing methods whereby this has been wholly or in part accomplished in the various provinces; and, whereas, the Canadian Council of Agriculture has ceased to function as the co-ordinating agency of the political activities of the different provincial progressive organizations,

"'We realize the necessity of some federal co-ordinating agency, and would recommend that immediate steps be taken to hold a conference of the different provincial progressive organizations for the purpose of creating such an agency, and that a committee be appointed from this meeting to confer with the provincial bodies.'

"When this recommendation was presented to the conference the following statement was also read by R. Gardiner, Medicine Hat, and given to the secretary for incorporation in press report:

"'We, realizing that political organization is a matter primarily and entirely for constituency organizations, withhold our assent to this resolution.' It was signed by Messrs. Gardiner, Shaw, Spencer, Speakman, Lucas, Kennedy, Coote and Jelliffe.'

"The following statement was also read and passed in by Miss MacPhail:

"'Believing as I do in constituency control of political organization and initiative, I withhold my assent to this resolution.'

Fusion Is Discussed.

"Following discussion of the report, this amending clause was added to the committee report: 'That after discussing the matter of a national progressive organization, we agree to lay the matter before our constituency executives or any organization that is proper to the province concerned for their decision.'

"The report was then passed unanimously, and the following committee named: R. Forke, T. H. McConica, R. H. Halbert and T. W. Caldwell.

"The matter of rumors and allegations as to alleged fusion or co-operation with the Liberal government was also discussed, and the following memorandum for incorporation in the press report of the proceedings was passed unanimously:

"'With reference to the alleged negotiations for fusion or coalition with the Liberal government, members expressed themselves as unalterably opposed to any such plan, unanimously expressing their intention of preserving the identity of the Progressive party inviolate.'

"Mr. Crerar's denial of any negotiations with the Liberal government was referred to and accepted by the meeting as clearing up the question, and ending once for all the rumors circulated by interested politicians and uninformed newspapers.

"In the discussion which preceded, explanation of the meetings of members called by the whips in the western provinces was given and accepted as satisfactory. J. F. Johnston, chief whip, declared that no overtures had been received from the Liberal government since the Saskatoon conference last winter, and that the meetings called by himself and the other whips were to ascertain the feeling of the members and their constituents with reference to the work of the future. He himself had not been, and was not now in favor of any fusion with another party, or anything that would touch the identity of the Progressive party.

Objects To Secrecy.

"Joseph Shaw pointed out that it was unfortunate that more publicity had not been given to the matter when newspaper reports were flying around, and declared himself justified in objecting to what appeared to have been too much secrecy. He himself had not been invited to the meeting of Alberta members, but A. Speakman, Alberta whip, explained that the oversight was not his, and apologized for the error in missing Mr. Shaw's name in his list when writing the Alberta members that a meeting had been called.

"With reference to organization, the appointment of party whips remained unchanged with the exception of R. A. Hoey, who was appointed Manitoba whip to succeed Mr. Forke.

"The feature of the later afternoon session was the address of Hon. T. Crerar, retiring leader, on the work of the next session in parliament, with special reference to the problems that would come before parliament. Canada's constitutional status was stressed by Mr. Crerar as one of the outstanding questions of the day, and he dealt at length with the principles underlying the position of Canada as an autonomous national link in the British Empire by virtue of the common sovereign. He sketched the constitutional history of the Dominion and the policies Macdonald, Laurier, Borden and Meighen had followed. Macdonald and Laurier had held firmly to the principle that Canada could not be committed to Great Britain's foreign policy, and had declined to take part in imperial conferences dealing with such matters. Borden had maintained the same principle, and at the council of the League of Nations had stood firm for the recognition of Canada as a sovereign nation, in whose parliament was vested the rights of nationhood.

"'I am not one of those,' said Mr. Crerar, 'who believe that when Britain is at war Canada is at war. The decision for war or peace lies with the Canadian parliament, standing for the people of Canada. This Dominion cannot be committed to Great Britain's foreign wars with which she has had nothing to do. Macdonald held to this view when Gordon was killed at Khartoum, and declined to send Canadian troops to Egypt. In the case of the Great War a vital principle of democracy was at stake; the Canadian people spoke in unmistakable terms of their determination in the matter, and the Canadian parliament dealt with the matter.

Wants Definite Understanding.

"'How different, however, he continued, 'was the situation recently with reference to the Near Eastern situation. Had a shot been fired in the Near East the Canadian parliament would have been summoned and the representatives of the Canadian people would have made the decision. It is not for the British foreign office to decide such matters for Canada. Bonar Law stated recently that the British decision with reference to the Near East was taken by four members of the cabinet, without reference to the British parliament or people. Canada cannot subscribe to that doctrine, and it is of the utmost importance that a clear, definite understanding be reached in the matter. Canada's position must be defined absolutely, and it must be done without delay.

"'No Canadian statesmen must be allowed to make definite or implied pledges to the imperial government without the knowledge of the Canadian parliament or people. The whole subject must be threshed out and the course laid down for Canadian statesmanship to follow. Imperial relations, international relations, the appointment of Canadian ambassadors to the United States and other countries are matters which must come under review, and the most earnest consideration must be given it at an early date by Canada's public men. Had parliament been called with reference to the Near Eastern situation party lines would have been split across as they were when the great war broke out, and the question should be settled in the calmer light of peace, not under stress and excitement of pending war.'

"Mr. Crerar also made a strong plea for the League of Nations, the only great medium for establishing permanent peace that had ever been offered to a war-weary world."

McMASTER NON-COMMITTAL.

Montreal, Nov. 12.—A. R. McMaster, M.P., for Brome, Que., interviewed here tonight by the Canadian Press in connection with the recommendation made at the Progressive caucus at Winnipeg, Saturday, that he should be offered the leadership of the Progressive party, following Hon. T. A. Crerar's resignation, said that he preferred not to be quoted on the subject.

Officer Playfully Handcuffs Friend On Train, Then Finds He Is Without Key

Special to The Advertiser.

Ingersoll, Nov. 12.—Held fast in the vise-like grip of a pair of handcuffs, the companion of a Port Rowan county constable found himself in a sorry plight Saturday afternoon. It was learned that the constable and his friend were en route on a hunting trip north. Somewhere on the railroad train, between Port Burwell and Ingersoll, the handcuffs were displayed by the officer and innocently slipped on his friend's wrists.

Great was the chagrin when an effort was made to remove them, and the discovery made that a key was not available. This had evidently been left at home by the minion of the law.

A telephone call was made here for Chief Holmes to meet the train, which he did, but his key proved useless, as the handcuffs belonging to the local police force are of a different make. The county constable and his friend were advised to try the Woodstock police, and a call for an officer to meet the train on its arrival in that city was sent through.

SEX EQUALITY IS WOMEN'S DEMAND

Conference Designed To Bring About Desired Results Being Held in Washington.

Washington, Nov. 11.—Women who have blazed a trail for their sex to a plane of equality with men today took the lead in a conference here designed to launch a movement for complete political, social and economic equality of the sexes.

The conference was called by the National Woman's Party. It will last two days, and is expected to approve a definite program of legislation, to be asked of congress and of state legislatures, removing discriminations against women.

Women from every state are here for the meeting, the opening session of which will be called to order at 2 p. m. by Mrs. John Rogers, chairman of the National Advisory Council of the party. The sessions will be held in the "women's capitol," the historic building, once for a brief period the capitol of the United States. Mrs. O. H. P. Belmont bought the building and gave it to the party as national headquarters.

The party has organized 25 councils, each representing an industry in which women engage. These councils will present separately to the conference the sex discriminations existing in particular lines, with recommendations for legislation to cure them.

The lawyers' council, headed by Dean Emma Gillett of the Washington College of Law, the only woman in the country occupying such a position, will report to the conference on these recommendations, and thus a concrete program will be worked out.

UNITED STATES ATTRACTS MANY CANADIAN FARMERS

Brockville, Nov. 11.—As a commentary upon the immigration situation in this country, it is interesting to note that this year up to the present 185 settlers from Canada have entered the United States at the port of Morristown opposite here, exceeding by 34 the record for the entire year of 1921. The port of Morristown has led the St. Lawrence immigration district this year in the number of settlers entering. Many are farmers who have disposed of their properties in Eastern Ontario to resume farming in New York State, while others have been attracted by industrial opportunities over the border.

ALTER DATE OF PEACE PARLEY AT LAUSANNE

Postpone Opening Until November 20, At Request of British Government.

ADVISE TURK OFFICIAL

Paris, Nov. 12.—The official opening of the Lausanne peace conference has been postponed from November 13 to November 20, at the request of the British government. Ferid Bey, representative of the Angora government in Paris, has been officially advised by the foreign office of the change, says an official communique. The communication says that Ferid immediately endeavored to get into communication with Ismet Pasha, who left Constantinople last Thursday.

The communique adds that Ambassador Alize has been sent from Berne to meet Ismet and the other members of the Turkish delegation and explain to them the reason for the delay in convening the conference.

A semi-official statement asserts that the postponement was decided on to suit the desire of Great Britain, and also because Italy was not yet prepared for the conference.

The French delegation, which was prepared to leave this evening for Lausanne, had deferred the departure.

CANADIAN PLACES WREATH ON TOMB

London, Nov. 11.—(Canadian Press Cable).—W. R. Brynan, past president of the Canadian Club, Hamilton, Ont., laid a wreath on the tomb of the unknown warrior in Westminster Abbey today on behalf of the Associated Canadian Clubs of Canada.

MANNING REPORTS NO TRACE OF SHIP ON FIRE

Norfolk, Va., Nov. 12.—The coast guard cutter Manning reported by radio tonight that it had been unable to find a trace of the steamship reported on fire yesterday 75 miles southeast of Cape Hatteras. The Manning was ordered to the ship's assistance yesterday after a distress call purporting to come from the "Munsoomah" had been picked up by the army wireless station at Langley Field. The marine register listed no such vessel, and the Munsomo, which was at first thought to be the ship in distress, was later reported to be at Baltimore.

Steamship officials today expressed belief that the craft calling was the Mundale, plying between New York and Cuba.

T.R.C.'s Made to "Get" Rheumatism Most other pains are easy.

"From Pain to Ease with T.R.C.'s."

THOUSANDS of Canadians have tried T.R.C.'s and found they do drive out rheumatism, and all similar pains. T.R.C.'s reach the seat of pain, for their medicinal powder is carried in the blood. $1.00 at your druggist's. Free sample Templeton Co., Toronto.

Canada's Standard Remedy for Pain.

For "Quality"

MAPLE LEAF MATCHES

Call for them by name—It is your Safeguard

32

WARMTH!!

For Chill-Caused Ache or Pain

Thermogene *generates heat*, and soothes and relieves pain-racked tissues by *direct action* through pores and blood vessels.

THERMOGENE

supersedes the old-time poultice or plaster. Ready as it comes from the box.

At all druggists, per package 50c. 52

Never varies---Always the same fine flavor and freshness of taste---- Do you wonder so many people use it?

RED ROSE TEA "is good tea" 26

DENTYNE 5¢

CHEWING GUM

Whitens the Teeth

Ever notice the firm, white teeth of athletes? Most athletes chew Dentyne.

The Gum in the Red Wrapper

IMMORTALIZE

CARUSO

In Your Home

Enjoy his wonderful voice at any or all times. You owe it to yourself to see that your record collection is replete with at least some of the rare gems this outstanding artist made.

Gerhard Heintzman, Limited

222 DUNDAS STREET.

Mason & Risch

LIMITED

"The Home of the Victrola"

Entire Library

OF

CARUSO

RECORDS

Including Solos, Duets, Trios, Quartets, the Famous Sextets From Lucia

AND

All Red Seal Records Always In Stock

Below is a Partial List of Favorite

CARUSO RECORDS

87312—L'Addio a Napoli (Farewell to Naples)	$1.50
88115—Adorables Tourment (Loves Teasing)	$2.25
88054—O Paradise (Oh, Paradise)	$2.25
88425—Agnus Dei (Lamb of God)	$2.25
87272—Alba Separa Dalla Luce L'ombra (Day Banishes the Night)	$1.50
87176—Amor Mio (My Love)	$1.50
87266—Andrea Chenier (Come un Bel Di Di Maggio	$1.50
89065—Ave Maria (Violin with Elman)	$2.25
87122—Because by (Teschenacher)	$1.50
88335—Boheme—Leoncavallo	$2.25
88002—Bohema—Rudolpho Narrative	$2.25
88331—Testa Adorata (Adored One)	$2.25
88615—Ave Maria (Billi Maffette	$2.25
87092—Cantape'me Neapolitan Song	$1.50
88208—Carmen—Air de LaFleur (Flower Song)	$2.25
88458—Addio Albi Madre (Turiddu's Farewell)	$2.25
81062—Cavallieria Rusticana (Drinking Song)	$1.50
87072—Cavallieria Rusticana (Sicilliana)	$1.50
87218—Cielo Turchino (Neapolitan Song)	$1.50
88355—Danza Tarentella Napolitana	$2.25
89085—Deux Serenades (Two Serenades)	$2.25
85048—Serenata "Com' e Gentel" (Soft Beams the Light)	$2.25
88376—Dreams of Long Ago	$2.25
89066—Angelo Casto e Bel (Beauteous Angel)	$2.25
88339—Elegie Massenet	$2.25
88333—Eternamente (For All Eternity)	$2.25
88003—Faust, "Salut Demure" All Hail Thou Dwelling	$2.25
88004—Spirits Gentel (Spirit So Fair)	$2.25
87070—For You Alone	$1.50
88207—Forza del Destino (Thou Heavenly One)	$2.25
87053—Student Udite (Students Wise)	$1.50
87054—Non Chinder Gil Occhi Vaghi (Those Dreamy Eyes)	$1.50
85065—Cielo e Mar (Heaven and Ocean)	$2.25
88280—Goodbye (Tosti)	$2.25
87162—Guardian' a Luna (Lovely Moon)	$1.50
87211—Huntise d' Amour (Love's Haunting)	$1.50
88403—Hosanna (Easter Song)	$2.25
88210—Romanza (Fairer Than a Lily)	$2.25
88049—Ideale (My Ideal)	$2.25
88635—Memories of Naples	$2.25
88625—La Mia Canzone (My Song to Thee)	$2.25
87213—"Largo," from "Xerxes"	$1.50
88617—Lasciate Amar (Let Me Love Thee)	$2.25
87161—Lolita (Spanish Serenade)	$1.50
88378—Lost Chord	$2.25
87095—Love Is Mine	$1.50
81081—Il Sogno (The Dream)	$1.50
88001—M'appari (Like a Dream)	$2.25
87091—Masked Ball	$1.50
88346—Masked Ball (Forever to Lose Thee)	$2.25
87335—Crucifixus	$1.50
88629—Domine Daus (Praise Forever to God)	$2.25
87243—O Sole Mio (My Sunshine)	$1.50
87071—Ora e per Semper Addio (Farewell Forever)	$1.50
87294—Over There	$1.50
88061—Pagliacci (Vesti la Guibba) (On With the Play)	$2.25
87186—Parted (F. Paalo Tosti)	$1.50
87269—De Mon Amie (My Love)	$1.50
87228—Pimpinella (Florentine Song)	$1.50
87271—Pourquoi (Tell Me Why)	$1.50
87042—Pour un Baiser (For a Kiss)	$1.50
87041—Magiche Note (Magic Tones)	$1.50
88552—Prete Moutor Aid (Lend Me Your Aid)	$2.25
88514—Requiem Mass (Verdi)	$2.25
87017—La Danna e Mobile (Woman Is Fickle)	$1.50
88429—Parmi Veder le Lagrimme (Each Tear That Falls)	$2.25

10,000 Victor Records in Stock

SEVEN SOUNDPROOF DEMONSTRATING ROOMS

Mason & Risch

LIMITED

248 Dundas Street

SECOND SECTION

The London Advertiser

LONDON, ONTARIO, MONDAY EVENING, NOVEMBER 13, 1922.

URGE SETTLERS FROM BRITAIN FOR DOMINION

St. George's Society Protests Present Government Policy on Immigration.

SEEKS ENCOURAGEMENT

Deplores Lack of Systematic Effort During Past Years.

Acting in accordance with a telegram received a short itme ago from J. H. Lauer of Montreal, president of the Dominion St. George's Society, protesting against the policy of the present government, as well as the past government, toward immigration, the local branch of the society has forwarded a resolution to the Hon. Charles Stewart, minister of immigration, asking for a systematic policy of encouraging settlers of British descent.

The message, which has also been sent to the Hon. Frank White, M.P. for London, reads:

"The St. George's Society of the city of London, in the Province of Ontario, desires to call the attention of the government of the Dominion of Canada to the fact that for a number of years past there has been no systematic effort to obtain immigration of settlers in Canada of British descent who would help the development of this Dominion, as there was in former years, and they respectfully request the Dominion government to promote and encourage immigration to this country from Great Britain with the object of settling the Northwest, and by that means increasing production, creating a national British community and assisting in bettering the condition, both of those who are here now and the others who would become residents of the Dominion."

The telegram received from Mr. Lauer indicates that immigration is Canada's most vital need, and is a great means of avoiding national bankruptcy. It further states that the present government is apparently asleep, as was the last government, with regard to this issue, and asks that the local branch support the slogan adopted, namely, "British Immigration Canada's Greatest Need," by arranging special meetings with live speakers on the question and by co-operating with representatives of the other organizations, boards of trade, Canadian clubs, and others.

ACTIONS OF ITALY STIR UP AUSTRIANS

Move to Establish Alpine State Worries Newspapers in Vienna.

Vienna, Nov. 13.—The Austrian newspapers are considerably agitated over the suggestion made by Popolo D'Italia, organ of Dr. Mussolini, the Italian premier, that it is Italy's duty to form an independent Alpine state under Italian influence, made up of Tyrol, Vorarlberg, Salzberg, Carinia and Styria, thus leaving Vienna with lower Austria at the mercy of the fates.

Uneasiness of the newspapers has been increased by a report printed in the Vienna Magyar Usujag, to the effect that with the aid of the newly-formed Hungarian Fascisti, Dr. Mussolini has just concluded a treaty with Hungary by which Hungary is to receive aid in an effort to regain her lost territory, Hungary in return promising Italy eight Hungarian divisions in the event Italy is forced to fight Jugo-Slavia.

The newspaper also states the Jugo-Slav minister in Budapest has hastily departed for Belgrade to inform tnihs government of this development.

WOMEN STAGE BIG EVANGELICAL MEET

Gather in Toronto for a National Conference on Important Religious Questions.

Toronto, Nov. 13.—With the object of "enunciating anew the fundamental principles of Christian faith," a four-day conference of the Canadian National Evangelical Association was opened here today under the auspices of the Protestant federation of patriotic women of Canada, with Mrs. A. E. G. Gooderham as general convener and Mrs. George H. Smith assisting. Rev. Archdeacon Cody (Anglican) presided at the opening session today.

Contributory objects of the conference are, according to the program, to emphasize Protestantism in relation to the maintenance and development of civil and religious liberties; to bring to the attention of the Canadian people, through addresses delivered by men who are thoroughly acquainted with the situation, the great Protestant movements in France, Italy, Central and Southern Europe, which are showing a reflex influence in many racial groups on the continent; to help clear away any misunderstandings which may exist between Anglo-Saxon and non-Anglo-Saxon races in Canada; and to promote a closer bond of union among the Protestant people in Canada.

It is the purpose of the promoters that as a rsult of this conference definite action will be taken towards the organization of a strong committee representative of all Protestant peoples in Canada.

1. To promote intensive evangelistic community campaigns, inclusive of all races.
2. To send traveling evangelists to the various racial groups in Canada.
3. To assist in the organization of evangelical self-supporting churches amongst these various racial groups in Canada.
4. To render all possible assistance to the Protestant movements in Europe.

Feared Rum-Runners and Deferred Announcement

REGINA, Sask., Nov. 13.—The risk of rum-runners coming across the line in large numbers to clean up the stocks of liquor is the reason why the Saskatchewan government deferred announcing its application to the federal government to pass an order-in-council closing out the export liquor houses in the province, it was announced yesterday.

The provincial order-in-council, asking for the issue of federal order was passed as long ago as Oct. 18, and for nearly a month the Saskatchewan government kept the information quiet.

WINDSOR MOBS SEIZE PAPERS

Tear Up and Scatter Detroit Publication When Offered For Sale.

Windsor, Nov. 13.—(Canadian Press).—Following refusal of the Dominion government to act in excluding a Detroit Sunday paper alleged to contain an article offensive to Canadians, copies of the paper were strewn about the streets of the Border Cities by a mob, made up largely of former soldiers, Saturday evening.

On announcement that the articles in question would appear in the Sunday edition, local veterans sent protests to the Dominion Command of the G. W. V. A., and also to the minister of customs at Ottawa, asking that the paper be barred from Canada. A reply was received to the effect that the articles in question were considered harmless.

When the first truckload of the papers arrived on the ferry here about 7 p.m., they were allowed to pass unmolested, but the next consignment was refused permission to land and forced to return to Detroit. Later truckloads were seized, and some of the papers thrown into the river, while others were scattered about the streets.

After considerable of such agitation, the mob desisted, and the papers were sold on the streets as usual, some of them minus the section containing the article objected to.

The article in question was the first in a series on "Who Won the War." In Saturday's article, the former German crown prince was quoted as saying that the American soldiers were the ones who defeated the German arms.

WILL DRYDOCK WORLD'S LARGEST SHIP AT BOSTON

International Mercantile Marine Plan Renovation of White Star Liner Majestic.

New York, Nov. 13.—(Canadian Press.)—Arrangements have been completed by the International Mercantile Marine Company of New York for drydocking the world's largest ship, the Majestic of the White Star Line, at Boston on Nov. 16.

The naval graving dock at South Boston, in which the Majestic will be placed, is the only one of its type capable of holding the monster ship, which is 950 feet long and weighs 64,000 tons.

It is expected that the Majestic will remain in drydock three days while a large gang oof painters clean the bottom plates and apply a coating of copper paint.

APPLY EARLY FOR SPACE AT WESTERN FAIR, 1923

Directors to Discuss Matter of Additional Buildings at February Meeting.

Secretary A. M. Hunt of the Western Fair board stated this morning that applications are coming in already for space in the various buildings during the 1923 exhibition.

The subject of additional buildings is bound to come up at the February meeting of the board, he intimated, and while loath to state whether he thought any action would be taken in the immediate future with regard to the providing of additional exhibition buildings, as that matter was one for the board to determine, he was of the opinion that buildings would have to be erected soon.

The calf and yearling competition will be under discussion at a meeting of the committee dealing with that question, when it meets next week. This competition has been gaining in popularity each year, and it was intimated that further features might be added to it.

SEEK MAN FOR RAISING POSTAL MONEY ORDERS

Ottawa, Nov. 13.—Buying postoffice money orders made out for sums around 25 and 30 cents, erasing the amount and place of payment, writing in a much larger amount and a new place of payment, and cashing the forged order with stores or banks, was the system employed by a man who represented himself to be Richard Collins of Whitby, Ont., who is being sought by the police.

The same man cashed five such forged orders in Montreal and two in Toronto for sums varying from $50 to $100. In each case the procedure was the same.

SASKATCHEWAN TO FIX AUTO FEE BY WHEELBASE

Saskatoon, Sask., Nov. 13.—Saskatchewan automobile license fees for 1923 will be figured on a wheel base system, with a minimum of $15 for cars of not more than 100 inches, it is announced by Hon. J. M. Uhrich, provincial secretary. This will produce an increase in revenue over the previous system.

ENGLAND KEEPS ARMISTICE DAY

Hon. R. C. Larkin Places Canadian Wreath on Cenotaph —London Silent.

BY HENRY SOMERVILLE.
Special Cable to The Advertiser.

London, Nov. 13.—Hon. P. C. Larkin, high commissioner to Great Britain, laid wreaths on the cenotaph on behalf of Canada. The wreath was made of chrysanthemums and orchids, with a sprinkling of poppies and maple leaves.

The poppy, the symbol of remembrance day everywhere, and McCrae's poem were published not only in newspapers but on billboards, and though remembrance services were held in many parts of London, people made a pilgrimage from every quarter of the metropolis to Whitehall. All streets in front of the Houses of Parliament and Westminster Abbey, and all round the centopath were crowded with tens of thousands. With such a vast concourse it was profoundly impressive when the roar of London suddenly ceased, and complete silence prevailed.

With the silence ended the people sang "All People That on Earth Do Dwell," and as their voices arose it was just as if Whitehall were a great cathedral, with the sky for its ceiling.

Churchill Takes Blame.

Though the scare manifesto of Sept. 16 is recognized as having had much to do with killing the coalition, Churchill boldly avows the authorship. As John Simon remarks, now the coalition pie is opened and the birds have begun to sing, though of all recriminatory duets, that between Curzon and Churchill has the most volume.

Editorial comments keep up with replies and counter replies. There are some hopes that having revealed so much, ex-ministers may now divulge what exactly they asked the dominions to do, The British press represents "Canadian papers as ironically observing that Canada's interest in the Balkan situation has not been so far recognized as to secure an invitation to Lausanne."

The Welsh political situation differs from both Scotland and England. In Wales, as in Scotland, Labor is tremendously strong, as shown by the fact that for thirty-two Welsh constituencies there are 31 nominees only 18 Conservatives, 17 Liberals and 11 National Liberals.

Sir Mervyn Pool, chairman of the South Wales Conservative Association, has issued an appeal that in constituencies where there is no Conservative candidate, Conservative electors should vote for Liberal. This is quite a new kind of co-operation, or coalition, for it means that in Anglesey Gowar, Llanelly and Merioneth, Conservatives will support Asquithians, and in five other divisions they will support National Liberals.

POINTS OUT SCHOOLS WITH ONE PUPIL GET GRANTS

Ottawa, Nov. 13.—There are 1,932 schools in the province of Ontario where the attendance is below twelve pupils, and there are also 1,800 schools with an average attendance of twelve, according to Hon. R. H. Grant, minister of education in the Drury cabinet, who was here over the week-end.

The Ontario government, he said, was paying large grants to six schools, where each only had one pupil.

3 TRUSTEES TO TRY FOR BOARD

Members Will Stand for Re-election, While Two Definitely Retire.

Three of the five members of the board of education whose terms of office expire this year will be in the field for re-election Dec. 4, it was reported at the city hall Monday.

School Trustee A. N. Udy, chairman of No. 2 committee, if re-elected, will be slated for the chairmanship, the trustees relate.

It is fully anticipated that School Trustee Mrs. I. A. Hunt and Trustee Rev. A. A. Bice, chairman of the public school committee, will also be in the race. Mrs. Hunt has already been again indorsed by certain of the mothers' clubs and similar organizations, and there is a growing feeling in the city that there should always be at least one woman on the board of education.

While he has declared most emphatically upon several occasions that he would retire, Trustee Bice, it is believed, will be prevailed upon to stand again for nomination. As the chairman of No. 2 committee, he has become particularly interested with respect to the proposed new public school for Southeast London, and as this problem still claims the center of the educational stage, it is thought more than likely that he would be reluctant to quit at this time.

While there has been not a little criticism of the school board as a body during recent months, representative residents of East London have taken the occasion to explain that they by no means include Trustee Bice in their sweeping condemnation and as a matter of fact extend the hope that he will run again.

Trustees A. A. Langford and Harry Hayman have definitely retired, it is further reported in civic circles.

ASSERTS EUROPE NEEDS CASH FOR WORKS, NOT WAR

Lord Derby Declares U. S. Will Not Aid With Money for Destruction of Life.

Southport, Eng., Nov. 13.—Lord Derby, secretary for war, in a speech here, declared it must be remembered that England was as much a part of the continent of Europe as France, Germany, Italy, Austria and Russia, therefore she must frame her policy not as an isolated land surrounded by the sea, but as part and parcel of the great European states.

What was needed in the British Isles, in the opinion of Lord Derby, was money to continue industry. Europe must rest assured that as long as the United States could contemplate that in Europe there were wars and rumors of wars, the United States would not help with money if it was thought the money would be used for further destruction of human life.

SLAY EIGHTEEN AT BIRTHDAY PARTY

Moscow, Nov. 13.—Five men, arrested by the Moscow police, have admitted murdering 108 men, women and children, their motive being robbery. In one instance, 18 persons attending a birthday party were all killed. Another time an entire family of eight were murdered, and in other cases the robbers took the lives of four or five persons at the same time, so that no witness was left to tell the tale of horror. The crimes were committed in various parts of Russia in a period covering more than a year.

THEOPHILE ROSSI has been selected by Benito Mussolini to fill the important position of minister of industry in the new Fasciti cabinet of Italy.

U. S. WORKS ON RIVER SCHEME

Governor of Minnesota Visits Ottawa Advocating Deepening of St. Lawrence.

Special to The Advertiser.

Washington, D. C., Nov. 13.—Governor J. O. Preus, of Minnesota, who has been carrying on an active propaganda in favor of the St. Lawrence deep waterways, dined with President Harding Saturday night, and left Sunday for Ottawa, While it is taken for granted that the governor's Canadian visit is principally in connection with the proposed treaty between Canada and the United States respecting the water levels of the Lake of the Woods district, it is also likely that he will make some representation to the government respecting the St. Lawrence project.

He reports that the farmers in the American west are prepared to take political action to bring about the early construction of the waterway. The fight may be carried into the organization of the newly-elected congress.

"These western farmers, with grain congested and potatoes rotting," he said, "are unable to comprehend the selfish attitude of New York and Boston in respect to the St. Lawrence deep waterways.

"Our wheat has been unable to move and conditions would have been nearly as bad in Western Canada except for the fact that a good deal of Canadian wheat got to the American seaboard under the bonding privilege. The situation has become intolerable."

Governor Preus, like many other supporters of the St. Lawrence waterways, seems to take it for granted that Canadian co-operation can be secured for the project, and it is surmised that its promoters in the United States hope to make a proposition to Canada which cannot fail of acceptance, and which may involve financial and trade concessions.

He is confident that sufficient revenue will be derived from the creating and sale of electric energy to take care of the cost of the undertaking, without imposing any burdens upon the taxpayers of either country.

SEE TRIUMPH IN BRITA

Party Officials Believe Ma sible for Bonar Law—E Gains for Inde

Special to The Advertiser.

Ottawa, Nov. 12.—The latest cab dispatches from Britain seem to i dicate a certain modification of t earlier proposition of a Conservati triumph. A week ago it was pr dicted that Mr. Bonar Law wou secure 330 seats, which would give clear majority of 45 over all oth parties. Most of the Conservat prophets still claim for him anyth from 300 to 320, but even the lat figure would give him a majority 25, which is not regarded at We minster as sufficient for comfort.

In 1892 Mr. Gladstone, with help of Irish Nationalists, muster majority of 40 when the new par ment met, but it proved quite ina quate and the ministry was in c tinual difficulty. Mr. Gladstone signed in 1894, and a year later Rosebery administration, which succeeded, ignominiously. By-e tions take place very frequently, as in Britain they usually go ag the government, a 25 majority w soon be whittled away. But obse detached from partisan ties are disinclined to forecast a clear ma ity for the Tories.

Independent Liberal Trend.

They discern a very distinct towards Independent Liberalism are now prepared to award it 1 120 seats. Mr. Asquith has been ing very good electioneering spe He has apparently regained a his old force and clarity and has ducted his campaign with jud skill, blending a fine exposition fundamental Liberal doctrines v very intelligent view upon fo policy. Heretofore he has a been suspected of a distinct wardness and apathy toward and economic reforms att hom he has now declared that he with a great deal of the Labor gram and has evinced a g sympathy with ideas which his of Liberalism was supposed to with detestation.

The Manchester Liberal Feder who have managed to liquidate ly the feud between the two of the Liberal party, have spon a very advanced election pr which embodies an extreme ment of the industrial problem many directions takes just a vanced a line as the Labor pla

This Manchester program is used as their base of operatio Liberal candidates in the nor England, and it is reported to be ning many adherents among working classes. If it realizes dends in the shape of votes on tion day, the prospects of a s Independent Liberal contingent Mr. Asquith may well be realize

Advantage Over Labor.

The Liberals have probably a advantage over the Labor par the superiority of their candidate Leeds and Manchester, where party fissure has been healed the candidates are standing as erals, pure and simple, with the q tion of leadership left in abeya the quality of the nominee is high. In Manchester, for insta Mr. Simon, the lord mayor, a r young manufacturer, who has bee pioneer of the "Smokeless C movement is fighting the Withing division, and Sir William Barton, cotton spinner, who sat for Oldha in the late Parliament, is fighting t exchange seat.

In Leeds the Liberals have as their candidates some prominent local captains of industry, and also John Murray, a well-known Oxford tutor. Sir John Simon is running in the Spen Valley seat, which is just outside Leeds, and at Rochdale, in Lancashire, the Liberal candidate is Professor Ramsay Muir, the well-known historian, who is rated as one of the ablest speakers in Britain.

Walter Runciman, the ex-minister, is fighting Berwick, the seat held for so many years by Lord Grey of Falloden.

Elsewhere the Liberal party is provided with a very good type of candidates. Lieut.-Gen. Sir Henry Lawson, a very distinguished soldier, is one of their candidates in Portsmouth, and two able civil servants, Sir Henry Rew, formerly permanent secretary to the board of agriculture, and Sir William Beveridge, who was at the head of the labor exchange system, are running for one of the Oxford County divisions and for Oxford University respectively.

Contested by Author.

A London seat is being contested by [illegible], Coldstream Guardsman, [illegible] Grenadier Guards, the heroic New Zealander, who won the V. C. at Sulva Bay by swimming ashore from the ships to light flares for the deception of the Turks, is standing for South Cardiff as an Independent with Liberal support, making advocacy of the League of Nations the main feature of his program.

There was a time not so many years ago when a general or colonel of the regular army who preferred the Liberal faith in Britain was a very rare bird. Sir William Butler was one famous Liberal general and Sir Alfred Turner another, but the rarity of their views marked them out of distinction. Today all this is changed, and while, of couse, the Tories have a long array of military candidates, it is noticeable that both the Liberal and Labor parties have at their disposal a very large number of soldiers of high rank.

Apparently the war tended to infuse the intelligent soldiers with a profound hatred of militarism and its consequences and a desire for radical changes in the political organization of the world as a preventive against future wars.

ACQUIT MONTAGU ALLAN OF FRAUD

Legal Authorities Believe the Merchants Bank Case Now Closed.

Montreal, Nov. 13.—Sir Montagu Allan, president of the defunct Merchants Bank, who was charged in the court of special sessions with negligently signing a false statement in a return on the bank's condition to the treasury department at Ottawa for October, 1921, was this morning pronounced not guilty by Chief Justice Decarie.

The acquittal of Sir Montagu Allan this morning it is thought in legal circles, will bring to a close, as far as the courts are concerned, action initiated by the ministers of finance and justice following the sensational collapse of the Merchants Bank owing to unfortunate loans which compelled it to sell out to the Bank of Montreal.

Both Sir Montagu Allan and D. C. Macarow, the general manager of the bank have appeared before two judges and have been discharged each time. They were first summoned to thhe police court before Judge Cusson and later stood trial on fresh charges before Judge Decarie.

POPPIES NET $2,500.

Ottawa, Nov. 13.—The sale of poppeis here Saturday, conducted by the I. O. D. E. on behalf of the G.W.V.A., for the benefit of soldiers' relief this winter, netted $2,500.

PROBE DEATHS OF DAVIS BROTHERS

Orford, N. H., Nov. 13.—County authorities began an investigation today into the deaths of John and Charles Davis, brothers, whose bodies were found at their home on the outskirts of this town yesterday. In each case the head was slashed, and beside the body of John Davis was an axe bearing stains, apparently of blood.

No clue to the person responsible for the deaths has been found early today. No motive was known, although robbery was suggested by the absence of several watches.

EUROPE WHEAT OUTPUT IS 194,000,000 BUSHELS

Washington, Nov. 13—Revised estimates of the European wheat crop are more favorable than a month ago, yet the latest reports to the United States commerce department put the output of all Europe, exclusive of Russia, at 194,000,000 bushels less than last year, when the crop was 1,208,000,000 bushels for the same territory. The French wheat crop is now estimated at 255,000,000 bushels, while the production in Spain is put at 126,000,000 bushels. Heavy importations of American wheat are to be expected, the department predicted.

CHOOSE HOLLAND PRESIDENT.

Winnipeg, Nov. 13.—J. E. Holland of Winnipeg was the unamimous choice for president of the Northwest commercial Travelers' Association at the annual meeting here Saturday night.

period of the most [illegible] of electric railways."

Dealing with the question of the recent elevation of fares, Engineer Bunnell points out that this was followed by the appearance of 12 "buses on the city streets, creating now an average straight loss to the company of about $6,500 per month, or an annual loss of about $78,000.

He reports as follows: "Based upon comparative returns for August and September 1921, and during the same period of 1922, the street railway is losing approximately 200,000 passengers each month. In other words there are at present about 70,000 less passengers per month, making use of the transportation services than during the corresponding months of last year."

REFUTES STORY OF "PIG WOMAN"

Negress Swears Mrs. Gibson With Her On Night of Hall-Mills Murder.

Special to The Advertiser.

New Brunswick, N. J., Nov. 13.—Special Prosecutor Wilbur A. Mott, will confer today with Prosecutor Beekman and Detective Totten, in regard to the startling affidavit made by Mrs. Nellie L. Russell, negress, who swears that she was with Mrs. Jane Gibson all during the time in which the latter says she witnessed the murder of the Rev. E. W. Hall and Mrs. R. Mills.

Mr. Mott would not comment on the story of Mrs. Russell, who lives in a shanty back of Mrs. Gibson's farm, when a copy of the woman's affidavit was given him yesterday by Timothy N. Pfieffer, attorney for Mrs. Hall.

"I will investigate Mrs. Russell's story," he said.

The affidavit by the negro woman states that on the night of Sept. 14, she and Mrs. Gibson were together between 10 and 11 p.m. One official declared that if Mrs. Russell's statement was true, the state's case against "the woman in gray," and "the man with the bushy hair" would be completely broken up.

The negress sent her story to Mrs. Hall, and explained her delay in coming forward by saying that she hadn't thought anyone would believe Mrs. Gibson's story. When she read that the authorities were basing their case on the "pig woman's" testimony she said, she decided it was time to act.

Group In Overtime As Locals Swamp 'Burg

rumble Before Onrush of Varsity, Piling Up 24--1 Win

CENTRALS DEFEAT FAST ELKS 11--6

Local Collegians Stack Up As Contenders For Sarnia.

Central Collegiate Firsts made a brilliant showing against Elks Saturday in the exhibition game at Tecumseh Park. Lawrence, in the last ten seconds of overtime play, taking a long pass from Westman and going over for a touchdown that gave the Collegians an 11 to 6 victory. The first quarter was played at the half-time period of the main game, and the other three quarters afterwards and the fans who stayed to the end were rewarded with some snappy, clever football by the two teams.

Central Collegiate in view of their showing against Elks, stack up as real contenders against Sarnia C. I., last year's champions in the junior O. R. U. interscholastic group and winners Saturday of the second game with St. Thomas in home and home games, by a 5 to 1 score.

The Elks were without the services of their captain, Frank Shaw, but they were at full strength otherwise, and Bulkwell and Crittle were in the line-up, doing "iron men" stunts, having played in both games.

The game was scrappy from start to finish, and Elks gave the Collegians everything they had, and the Central line stood up under it and came back for more. They gained yards on their plunges through the heavy Elks line and their end runs were well executed without a fumble. The Central backs swarmed over Balkwell and Haylock, two of Elks' heaviest plungers.

Even Play.

Central kicked off and the whole game was characterized by see-saw play, with the Elks having most possession. Beard and Balkwell both featured with their line plunges and end runs. Real snappy action, which was in sharp contrast to the straight football displayed in the main fixture between Wallaceburg and London, entertained throughout the whole game. Upon the former showed up well with an end run which netted the Elks a 10-yard gain.

In the second half Haylock started things with a 10-yard plunge through the Central line, and Crittle then took the ball over for the Southsiders' first touch. This was converted, making the first points for the Elks.

Made Touch.

The Collegiate scrappers then took things into their hands and worked down the field in a succession of rushes. Ardiel went around the end and was brought down on the Elks' 2-yard line.

Then put the pigskin over for a touch on the next play with just a half minute to go. This was converted, making the score, and it was agreed to play an additional ten minutes over-time.

Both sides were now out for gore and left no endeavor to break the tie, and penalize tactics prevailed on either side. Just 10 seconds before the final whistle, Lawrence took a long pass from Westman and made a touch.

Score: L. C. I. 11, Elks 6.

Goals	L. C. I.
Centre	O'Rourke
Quarter	Grace
Halves	Wilson
"	Ardiel
"	Lawrence
Middles	Hill
"	Westman
Ends	Newell
"	McCracken
Insides	Hart
"	Wilkinson
Flying Wing	Beard
	Spares, Hunter, Barbour

Referee—Sessions.
Umpire—Arnold.

BRITISH RUGGER.
The League.

Harrow 12, St. Helens Recs. 3.
Battley 8, Halifax 2.
Bramley Hall 5, Kingston 15.
Huddersfield 16, York 7.
Hull 32, Rochdale 10.
Keighley 5, Featherstone 14.
Salford 20, Bradford 7.
Swinton, 24, Hunslet 5.
Wakefield 14, Leeds 5.
Wigan 11, Broughton 5.
Oldham 26, St. Helens 12.
Guy's Hospital 13, Coventry 3.
Richmond 6, Harlequin 23.
London Welsh 0, Northampton 6.
Old Alleynians 11, St. Thomas H. 0.
Gloucester 8, Davenport Services 5.
Swansea 11, Heath 9.
Plymouth Albion 21, Old Blues —
Portsmouth S. 23, London Scot. 5.
Oxford U. 17, Blackheath 13.
Bristol 34, Roslyn Park 11.
Llanelly 70, Batir 9.
Cardiff 0, Newport 0.
Leicester 15, Cambridge U. 6.
Brigend 3, Pontypool 10.
Abercorn 11, Crosskeys 3.
Glasgow Acads. 36, Kelvine Acads. 0.
Edinburgh 0, Watsonians 19.
Liverpool 3, Birkenhead Park 6.
Edinburgh Wanderers 0, Hawick 6.
Stewartonians 3, Heritonians 12.

Rugby County Championship.

Northumberland 9, Yorkshire 8.

Northern Games.

Northern Union Lacanshire semi-finals results today were as follows:
Leigh 5, Widnes 2.
Warrington 2, Wigan 8.

McGill Beaten 32--0 By Syracuse

Canucks, Playing American Rules, Show Well.

Syracuse, N. Y., Nov. 12.—The football team of McGill University of Montreal, under the handicap of shifting from Canadian rugby to the United States style of game, was defeated by Syracuse University by 32 to 0 Saturday afternoon. Much credit was due to McGill for a game fight against great odds. In the third period, in the shadow of their own goal, McGill gave one of the finest defensive exhibitions that has ever been seen here, and Syracuse was unable to make the distance, losing the ball on downs. Officials allowed the Montreal players freedom in their use of the lateral forward pass, and this furnished a spectacular element to the international struggle. Keen tackling by McGill players kept their defeat from becoming a rout.

W.O.R.'S WIN FIRST WITH SCOTS 2 TO 0

Big Crowd See McCutcheon Cup Finals Start.

W. O. R.'s won the first of the McCutcheon finals at Springbank Saturday afternoon, defeating St. Andrews 2 to 0 in a game which gave one of the biggest crowds of the season some fine football.

Ridley kicked off for the Black and White, and the whole of the forward line moved forward to the attack, and for a few minutes kept Adamson, Croal and Wilson busy defending their goal, which ended in a corner, Woods taking the kick. He placed nicely but Croal cleared with a terrific drive to midfield, where Morgan and Co. took the play to the other end, and John Nudds, the Black and White's veteran goalie, saved a hot shot from Holt in wonderful style, and cleared nicely out to Ridley, who transferred to Perkins. The latter passed on to Sammy Woods, and after a nice run on the left wing, beat Wilson and centered the leather for Ridley to score, but his terrific shot went wide by inches. From the kick-out the Scottish pressed, but the stubborn display put up by the Black and White defence held them intact, with Crott in the limelight at all times. The Scottish tried hard to score, shooting from all angles, but Nudds was at all times safe, and played a wonderful game between the sticks. Play continued around midfield at a fast clip, when half-time arrived with no score.

Second Period.

After lemons the crowd witnessed a ding-dong battle, and the Scottish forwards were frustrated by the determined defence of the W. O. R. half back line led by Capt. Short, supported by Herring and the veteran George Croot. The dashing tactics of Ashton and Dennis held the Scottish in close check, and the wonderful booting of this pair sent the Black and White vanguard down the field, attacking vigorously and playing the Scottish defence off their feet. By fine combination Ridley opened the score with a terrific shot which he received from Taylor, the right wing.

From the kick-off Short received and fed Perkins. The latter transferred to Woods, who took a shot at goal, but the ball went over and on the goal kick Croots received and fed Whitworth, who passed to Taylor. He beat three of the Scottish defence, cross-kicked to Woods, who passed to Perkins, who scored with a terrific shot, giving the W. O. R. a 2 to 0 lead.

From the kick-off Herring received and drove it to touch well down, and from the throw-in the Scottish broke away, only to be robbed by Ashton, who booted well down the field. This same player received an injury in the leg and had to retire from the game. Although now playing ten men the W. O. R. still kept up the attack.

Carr refereed a fine game.

The line-up:

Nudds	Goal	Adamson
Ashton	R. B.	Wilson
Dennis	L. B.	Croal
Herring	R. H. B.	Russell
Croots	C. H. B.	Whitelaw
Short	L. H. B.	Knight
Taylor	O. S. R.	Peebles
Whitworth	I. S. R.	Morgan
Ridley	C. F.	Dicks
Perkins	I. S. L.	Holt
Woods	O. S. L.	Owen

Referee—Carr.

Siki Must Think Paris in Arctic

Paris, Nov. 12. — "Battling" Siki, the Senegalese heavyweight fighter, celebrated Armistice Day by donning the uniform of a Senegalese sharpshooter which he wore during the war. He promenaded along the boulevard until a policeman hustled him to a lockup, where he was charged with unlawful wearing of a military uniform. He was ordered home to change to civilian clothes.

SNYDER PROVES STAR OF STRUGGLE

Ten Thousand See Blue and White Tie Up Group.

Kingston, Nov. 12.—Outpointed and outgeneralled at every point of the game, Queen's fell before Varsity at the Richardson Stadium on Saturday afternoon by the score of 24 to 1. On a field covered with mud and with rain falling during the first part of the game, Queen's were absolutely lost, and their errors of commission and omission were very noticeable.

It was hard for the ten thousand fans to believe that Queen's aggregation on the field was the same team that defeated Varsity in Toronto, and, on the whole, they were greatly disappointed with the showing of the Queen's team.

The verdict on Saturday precipitated a tie in the Intercollegiate Union, necessitating a play-off for the championship next Saturday. Varsity played wonderful football, and Queen's line was helpless. In the heavy going they were unable to break the Varsity line, while the back division never played worse. Leadley and Batstone both fumbled frequently, and with Varsity wings right down on the ball, they had little chance to recover. Snyder, Hobbs and Duncan were bright stars for Varsity, Snyder turning in a sensational contest. For 50 minutes he was the king-pin of the Varsity team, and then, with his team far in the lead, he retired, being replaced by Patterson. McKelvey worked like a Trojan for the tricolor, but he received much punishment and was almost worn out at the end. Johnny Evans was watched too closely to be as effective as usual, while Bill Campbell played well. The work of the line was weak. Repeatedly Varsity bucked through for yards, and the long spirals of Snyder proved hard for Batstone and Leadley to handle. The game was witnessed by about 10,000, the greatest crowd that ever attended a football game in Kingston.

Queen's.		Varsity
Campbell	F. Wing	Bartlett
Leadley	Half	Snyder
Batstone	"	McPherson
Harding	"	Duncan
Evans	Quarter	Hobbs
Lewis	Snap	Weber
Reynolds	Inside	Miles
Delahey	"	Reilly
McKelvey	Middle	Taylor
Muirhead	"	Westman
Walker	Outside	Prendergast
Thomas	"	Rolphs
Mundell	Subs	Somerville
Carson	"	Murray
Hannah	"	Warner
Nickle	"	Weaver
Dolan	"	Douglas

Referee—Bob Isbester, Hamilton.
Umpire—Dave McCann, Ottawa.

ST. THOMAS C.I. II.'S LOSE

Woodstock C. I. Reverse Decision, Winning, 12—0.

Woodstock, Nov. 12. — The Inter-County championship title is still in doubt. St. Thomas won the first game in the finals from Woodstock Collegiate by 15 to 1, but the return game here showed the local students on top by 12 to 0.

The Saints claimed the championship, figuring it out on the total points scored in both games, while Woodstock claimed a third game was necessary on account of each team winning a game. The difference will be settled by the executive on Monday.

COCKSHUTTS FINISH ON LEAGUE THIRD RUNG

Galt, Nov. 12. — In the final game of the Provincial Soccer League staged here Saturday before a small crowd, Cockshutts of Brantford defeated the local eleven by 5 to 3, and thus finish in third place in the league. Galt commandeered a two-goal lead early in the game, but were unable to hold it. Gilvear, the former Hamilton star, running in three in a row for the visitors, who led at half time by 4 to 2, each team getting a goal in the last half. Galt on a penalty kick.

The teams:

Brantford.		Galt.
Tigwell	Goal	Barham
Knowles	Backs	Connor
O'Donald	"	Walker
R. Richardson	Halves	Hossick
Perrin	"	Taylor
Wright	"	Mason
Garside	R. Wing	G. Devere
G. Richardson	"	A. Devere
Gilvear	Center	Parks
Ferguson	L. Wing	G. Moss
McKinley	"	Tyler

Referee—H. Smith, Brantford.

PLAN WESTERN ONTARIO BUSINESSMEN'S LEAGUE

Stratford, Nov. 11. — The Businessmen's Class of the Y. M. C. A. is planning a basketball and volleyball league with the businessmen of London, Guelph, Galt and Kitchener. At their annual reorganization meeting committees were appointed to promote these games: J. B. Dunlop is president; L. A. Flemming, secretary of the class.

WELKER COCHRAN.

Welker Cochran, who has usurped Hoppe's title of the "Boy Wonder," is one of the three American players to contest with the foreign billiard champions in the international tournament to start in New York today. Cochran, because of his youth, is inclined to be a bit erratic when paired with a more experienced player. This one fault has hurt his chances on several occasions. He is a brilliant player when right.

CAPTAIN ALCOCK WINS.

Baltimore, Nov. 12.—Captain Alcock won with fair ease the Pimlico Cup, two miles and a quarter, $10,000 handicap, yesterday, with Paul Jones second and Exterminator third.

Exodus and Exterminator went out too make the pace. They maintained positions for the first mile and a half. Going down the back stretch for the second time, McAtee turned Captain Alcock loose, and the Quincy Stable colorbearer got to the front, attended by Paul Jones. Exterminator dropped back to fourth position.

Captain Alcock and Paul Jones went at it hammer and tongs in a duel down the stretch. When Exodus crumpled completely, Exterminator came on to grab the show end of the purse. The time was within two-fifths of a second of the track record of 3:53 made by Exterminator in 1920.

PIMLICO RESULTS.

First race, 3-year-olds and up, steeplechase, 2 miles—xRed Clover, $9.70, $4.10, $3.30, won; Cresthill, $8.40, $2.70, second; Lemarsoulin, $3.80, third. Time, 4:53. Rocking Horse, xCourteous, Nat. S., Keltie, Earlocker also ran. xCoupled.

Second race, 2-year-olds, claiming, mile—Little Hope, $7.30, $4.60, $3.60, won; Sea Tag, $24.80; $13.40, second; Majority, $4.40, third. Faith W., Hillhouse, Flying Devil, Blue China, Primus, Evelyn Sawyer, Hoy, Winner Take All, Racket also ran.

Third race, 3-year-olds and up, selling, mile and sixteenth — Tribune, $26.90, $13, $5.90, won; Gazinta, $6, $4.10, second; The Roll Call, $4.80, third. Time, 1:47 1-5. Pollywale, Jacques, Carefree, Ross R., Royal Duck, Miles S. Crossless, Tingaling, Invigorator also ran.

Fourth race, 3-year-olds and up, handicap, $10,000 added. 2¼ miles—Captain Alcock, $16.20, $6, $3.20, won; Paul Jones, $6.70, $3.10, second; Exterminator, $2.70, third. Time, 3:53 2-5. Exodus and Lady Lummeline also ran.

Fifth race, 3-year-olds and up, handicap, mile and furlong—Hephalstos $5.10, $3.10, $2.40, won; Athelstan, $3.80, $2.70, second; Pollyann, $2.80, third. Time, 1:52 2-5. Best Pal, Bluffer, Leghorn, Tufter also ran.

Sixth race, 2-year-olds, allowances, mile—Boys Believe Me, $7.10, $3, $2.80, won; Scarlet Bugler, $2.60, $2.90, second; Best Love, $2.90, third. Time, 1:40. Wilkesbarre, Homestretch, Belphizonia, Crochet also ran.

Seventh race, 3-year-olds and up, claiming, handicap, mile and half—Yorkish, $6.40, $3.50, $2.40, won; Gallivant, $4.10, $2.60, second; Freezy Sneezy, $2.40, third. Time, 2:35. Knight of Heather, Sun Dial II. also ran.

DADE PARK RESULTS.

First race, 2 and 3-year-olds, allowances, 6 furlongs: Boy From Home, 114 (Thurber), $8.40, $2.20, $2.20, won; Isoceles, 109 (F. Wilson), $2.20, $2.10, 2nd; Lottie Lorraine, 110 (Stearns), $2.30, 3rd. Time, 1:12 2-5. Erskindale and Prologue also ran.

Second, 3-year-olds and up, claiming, 7 furlongs: Green Gold, 115 (Connolly), $5.40, $3.50, $2.50, won; Blossom House, 102 (Chalmers), $8.60, $3.30, 2nd; Orlova, 112 (Owens), $2.70, 3rd. Time, 1:25 3-5. Uncle Sonny, Smart Guy, Ruby and Gem also ran.

Third, 2-year-olds, allowances, 5½ furlongs: Lily M., 112 (Fronck), $4.40, $3.50, $3, won; Put and Take, 112 (Chalmers), $9.60 $4.80, 2nd; Bedazzle, 112 (Thurber), $3, 3rd. Time, 1:06 2-5. Royal Maid, Miss Colette, Velma M., Belle Amie also ran.

Fourth, 3-year-olds and up, claiming, mile: Grayson, 105 (Petzold), $5.70, $3.40, $2.50, won; Amanda, 102 (McDermott), $6.10, $2.60, 2nd; Twinkle Blue, 102 (Thurber), $2.20, 3rd. Time, 1:40. Miss Caltha, Grace Daughterty, Tugs also ran.

Fifth, 3-year-olds and up, handicap, mile and a furlong: Radio, 111 (Thurber), $8.40, $4.90, $3, won; United Verde, 116 (Mooney), $5.10, $3.80, 2nd; Runquoi, 102 (Petzold), $3.50, 3rd. Time, 1:52. Plus Ultra, Dantzic, Lady Astor also ran.

Sixth, 1 mile: Harvest King, $28.40, $9.60, $5.50, won; Mahoney, $6, $3.50, 2nd; Bogul, $3.80, 3rd. Time, 1:39 3-5. Bill and Coo, Topmost and Surmount also ran.

Seventh, mile and an eighth: Walnut Hall, $4.60, $3.90, $3.70, won; Tamper, $10.70, $5.80, 2nd; Light Wine, $8.50, 3rd. Time, 1:52. Hope, Mallowmot, Spectacular Girl, Jake Feld, Phelan, Miss Prosperity, Darnley and Edith K. also ran.

DADE PARK ENTRIES.

First race, claiming, 2-year-olds, 5½ furlongs—xAlbert L. 100, xPanna 102, Argo 102, xMiss Edna 102, Winter Blossom 102, Grandest 105, Back Taps 105, Go 102, xTed's Plum 102, Futurette 102, Turtle Eye 102, Gailford 105, Little Andy 105, The Ulsterette 110.

Also eligible—Illusionist 102, Marjorie Wood 107, Velma M. 102, Cukamo 105, Nowata 107.

Second race, claiming, 2-year-olds, 5½ furlongs—xFernandes 97, Put and Take 100, Lucky Run 110, xTender Seth 110, Beach Beauty 112, Paul G. Brown 105, Fighting Cock 107, Stump Jun. 110, Taylor Hay 110.

Third race, handicap, 3-year-olds and up, 6 furlongs—Isosceles 92, Brilliant Ray 100, Auntie May 101, Translate 115, Tuscola 99, Beg Pardon 100, Sir Lawnful 107.

Fourth race, claiming, 3-year-olds and up, mile and furlong—Twinkle Blue 102, Silence 103, xBee's Wing 106, xHigh Gear 105, xBlossom House 103, xBlack Thong 106, Smuts 108.

Fifth race, handicap, 3-year-olds and up, mile—Plus Ultra 94, Eleanor S. 103, Dimples 107, Merrimac 109, Tulalip 94, Billy Star 106, Harry B. 108, Sir Thomas Kean 111.

Sixth race, claiming, 3-year-olds and up, mile and quarter—Spectacular Girl 100, xAmerican Soldier 106, Honolulu Boy 114, xOld Faithful 105, Wadsworth's Last 108.

Seventh race, claiming, 3-year-olds and up, mile—xDadja 98, Ollie Palmer 106, Montjoy 106, xWalnut Hall 106, Mabel Rule 106, Serbian 110, Jake Feld 111, xMax 103, Frank Boyd 106, xMahoney 106, xArrow Point 107, Hope 108, Harvest King 111, Lord Wrack 111.

Also eligible—Phelan 111, Tamper 106.
x Apprentice allowance claimed.
Weather clear; track fast.

GUELPH PLANS TO HAVE TWO O. H. A. SEXTETS

Plenty of Material Is Available For Both Teams.

Guelph, Nov. 12.—The Guelph Hockey Association has definitely decided to back two teams in the O. H. A. series this winter, and indications are that the local body will be represented by fast intermediate and junior sextets, and there is an abundance of hockey talent available. Several of the players who were with the juniors last year will graduate into the intermediate ranks, while a few new players have also taken up their permanent residence here, and will be a tower of strength in local hockey circles.

Among the boys who will don the Guelph colors for the first time this winter are Lawrence Goyer, the former Belleville junior player; Jack Mitchell, last season with the Hamilton Tigers; a youngster named O'Hearn, who was one of the stars with the Kingston Frontenacs last year, and another junior, Dawson, who hails from New Brunswick and who is said to be a real comer. Roy Tripp, who was with the Stratford Intermediates last year, is also reported as a prospect for the Guelph line-up this winter, as he has been working with a local concern and comes under the residence rule here.

MILMAY WILL HAVE N.H.L. SENIOR TEAM THIS YEAR

MILDMAY, Nov. 12.—Mildmay will be represented in the Northern Hockey League again the coming winter. A reorganization meeting will be held shortly, and a senior team will be entered in the N. H. L.

Mildmay has prospects of a winning hockey team this winter, with plenty of good material available. The following hockey players have stated that they expect to be on the Mildmay line-up the coming season: Charles Pietsch, Anthony Kunkel, Charles Wendt, Clarence Kunkel, Joseph Sauer, Ed Diebel, Alfred Bulhman, Ed Schmidt.

Mildmay will likely be grouped with Southampton and Paisley, as in 1921 and 1922.

SARNIA SCORES TRY IN LAST MINUTE

Fifteen Hundred See Hard Oils Lose Strenuous Game.

Petrolea, Nov. 11—One thousand and five hundred people witnessed one of the hardest fought rugby games ever staged in this district, when the fast going Sarnia squad defeated their old-time rivals, the Hard Oils. At full time the score stood 3—3. When an overtime period of ten minutes was necessary to prove the winners of the district Sarnia scored a touchdown in the last minute of play which gave them the game and district honors, the score being 8—3, when the final whistle blew.

In the ability of the Petrolea wings in getting down under Misselebrook's punts proved the locals' undoing, while the spectacular running of Karn, Gray and Perry for Sarnia played an important part in the blue and white victory. For Petrolea Misselebrook was the outstanding star, scoring all three points by his kicking, coupled with fine end runs by Gallivan of the locals. The superior bucking of Scharfe, White and Currie kept the visitors' margin low. McPhedian, the star centre half of the Sarnia juniors, played a fine game for the Imperials. His punting was exceptionally good. The game was one of the cleanest ever staged between the teams, although much crabbing was done by Sarnia, who protested the referee's decision a great deal. Referee Reid is to be congratuated on the way he handled the game.

Hard To Lose.

This was a very hard game to lose for the locals, both teams playing their hardest. Victory looked certain for the locals when at half time the score stood 1—0 in their favor. But Sarnia came in strong in the third quarter and scored three points. Petrolea scored another rouge in the third period, and the score stood 3—2 in favor of Sarnia, with two minutes to go. Misselebrook, Petrolea's star punter, booted the ball over the Sarnia goal for another rouge tieing the score. The crowd was wild with excitement, and it looked as if the locals would win the game. Then came the darkness in which the visitors scored the winning touchdown, winning the district.

First quarter—Sarnia won toss and took the wind. Petrolea kicked off to Cowan, who ran it back 10 yards. Smith bucks for two yards. Sarnia boots to Hopper, who recovered ball in his 45-yard line. Bucks by Scharfe and White of the locals totalled 15 yards. Currie goes around the end for a three-yard gain. Misselebrook kicks to Percy, who is downed on his 15-yard line. Wilson and Smith fail to make yards. Cowan kicked to Gallivan, who recovered ball on his 40-yard line. Misselebrook kicks to Perry, who is tackled on his 15-yard line. Sarnia fails to make yards and kicks to Hopper, who is downed on the half line. Misselebrook kicks to Perry, who makes run of 15 yards. Cowan kicks to Gallivan, who makes 10 yards. Scharf bucks for two yards. Petrolea kicks to Perry, who is downed on his 45-yard line.

Second Period.

Second quarter—Wilson bucks for Sarnia, loses ball, which Currie of Petrolea recovers. Misselebrook kicks to Karn, who fumbles Churchill, recovering on Sarnia's 30-yard line. Misselebrook kicks to Perry, who is rouged for Petrolea's point by Salisbury. Sarnia finishes up fast, and Gray goes around the end for 15 yards. Karn makes a 10-yard gain, and Wilson bucks for yards. Misselebrook kicks to Perry, who makes 15-yard run. Petrolea offside. Sarnia gets 10 yards. Sarnia in return offside loses 10 yards. Cowan kicks to Petrolea 25-yard line. Kelly fails to make yards, and Misselebrook kicks to Perry, who returned ball to Misselebrook. Petrolea kicks to Karn, who is tackled on the half line. Sarnia kicks to Gallivan. Misselebrook's kick is blocked by Sarnia, and half-time whistle blew with a score of 1—0 in favor of the Hard Oils.

Third Quarter.

Third quarter—Sarnia kicked off to Misselebrook, who ran it back 20 yards. Bucks by Currie and Scharfe fail to make yards, and Misellebrook kicks to Karn, who returned it to Gallivan, who was downed on his 10-yard line. Misselebrook again kicks to Karn, who fumbles, and Kelly of Petrolea recovers. Mandervelle bucks for yards, but loses 15 yards by offside, giving Petrolea the ball on their 15-yard line. Misselebrook kicked to McPhedian. McPhedian kicked back to Gallivan, who is downed on his 15-yard line. Misselebrook kicked to Karn, who returned a long one to Gallivan, who was rouged for Sarnia's second point. Gallivan makes 15 yards around the end. Misselebrook kicked to Karn, who returns to Gallivan, who is downed on his 25-yard line, and the quarter score s 2—1.

Fourth Quarter.

Fourth quarter—Gallivan gained five yards on an end run. Manderville bucks, but fumbles ball. Sarnia recovers on their 35-yard line. Cowan kicked to Gallivan, who is downed on his 10-yard line. Petrolea fails to make yards by bucks. Cowan kicks ball, and it is recovered by Sarnia on Petrolea's 15-yard line. Sarnia kicked, rouging Gallivan. Misselebrook kicked to Perry, who is downed on his 45-yard line. Sarnia makes 15 yards on fast end runs. Sarnia kicks to Gallivan, who runs ball back five yards. Misselebrook kicked to Karn, who made a gain. Sarnia kicked to Misselebroo, who returns and recovers the ball on Sarnia's 45-yard line.

Misselebrook kicked ball over Sarnia's goal line. Perry made a short run, carrying ball out of the goal to their 10-yard line. Sarnia makes yards on end run. Sarnia kicked to Misselebrook and returned a long one for a deadline kick, making the score 3—2. Sarnia couldn't make a yard by bucks and kicked to Gallivan, who ran the ball back to Sarnia's 25-yard line. Misselebrook's kick is blocked, but is recovered and kicks over Sarnia's goal. Perry runs it out. Sarnia tries to buck, but are forced to kick to Misselebrook, who runs the ball back and kicks to Perry, who is rouged, tieing the score, 3—3.

Turn to Page 11, Column 1.

OUR BOARDING HOUSE. **BY AHREN**

10 fresh fragrant cigarettes for less than 4 cents
That's what you get when you "Roll your own" with ORINOCO
It's easy to learn to "Roll your own"—"Rolling your own" saves you money and it gives you better cigarettes
ORINOCO is made of carefully selected genuine southern grown Virginia leaf
It is at it's best in a freshly rolled cigarette.....
Roll your own with ORINOCO -It's easy
43 Cigarettes for 15¢

MACDONALD'S BRIER
The Tobacco with a heart
For those Smokers who like their tobacco Cut Fine or who roll their own MACDONALD'S Fine Cut

½ lb. tin 80¢
PACKAGES 15¢ & 25¢

Sarnia C. I. Win Interscholastic Round With St. Thomas 28--1

BLUE AND WHITE SWEEP SERIES

St. Thomas Battled Gamely and Show Better Form.

St. Thomas, Nov. 12.—Sarnia C. I., last year's O. R. F. U. Interscholastic champs, defeated the local collegiate squad in the second of the home-and-home series by a score of 5 to 1. Sarnia wins the round by 28 to 1.

The local squad showed a reversal of their form at Sarnia a week ago, but it didn't bring them any of the breaks Saturday afternoon. Both teams showed all the tricks of rugby, and played cleverly.

Sarnia meets London next in a sudden-death game at the border.

SARNIA SCORES TRY IN LAST MINUTE

(Continued from Page 10.)

Overtime played. Petrolea kicked off to Karn, who returned to Misselebrook, who was downed on Petrolea's 45-yard line. Misselebrook kicked to McPhedian, who ran back for five yards. McPhedian kicked to Gallivan, who ran the ball to Petrolea's 35-yard line. Bucks by Manderville and Scharfe fail to make yards for the locals. Misselebrook kicks to Karn, who was tackled on his 15-yard line. Sarnia kicked to Misselebrook, who ran it back 10 yards. Bucks by Hopper and Scharf netted Petrolea six yards. Misselebrook kicked to McPhedian, who ade 10 yards. Sarnia kicked to Gallivan, who is tackled on his 45-yard line. Sarnia kicked off to Steadman, who ran 10 yards. Misselebrook kicked to McPhedian, who returned to Gallivan. Petrolea kicked to Karn, who is downed on the 35-yard line. Gray makes a sensational run of 25 yards. Sarnia bucked for yards. Wilson romped away in the darkness for a touchdown in the last minute of play. McPhedian failed to convert the score. 8—3.

The teams:

Sarnia.		Petrolea.
Fitzgibbons	Fly. Wing	Kelly
Gray	Halves	Ross
Perry	"	Gallivan
Karn	"	Misselebrook
Cowan	Quarter	Hopper
Richards	Centre	Scott
Smith	Inside	Scharfe
Brown	"	Manderville
Rosebury	Middles	White
Wilson	"	Currie
Bending	Outsides	Salisbury
Manore	"	Dennis
Sinclair	Spares	Churchill
McPhedian	"	Droupe
"	"	Steadman
"	"	Hibbert

Officials—Tom Reid and Dossy Smith, Toronto.

BRITISH SOCCER

London, Nov. 11.—(Canadian Press cable.)—Results of league football games played in the Old Country today follow:

English League—First Division.

Arsenal 1, Everton 2.
Aston Villa 3, Oldham A. 0.
Cardiff City 1, Birmingham 1.
Blackburn R. 0, Huddersfield T. 0.
Stoke 2, Bolton Wanderers 0.
Nottingham F. 1, Burnley 0.
Chelsea 0, Preston N. E. 1.
Liverpool 0, Tottenham H. 0.
Manchester C. 1, W. Brom A. 1.
Sheffield 4, Middlesbro 1.
Sunderland 2, Newcastle U. 0.

Second Division.

Barnsley 0, Fulham 1.
Blackpool 1, Notts County 1.
Bradford C. 0, Southampton 0.
Bury 2, Portvale 0.
Clapton O. 1, Manchester U. 1.
Coventry C. 2, Rotherham C. 1.
Crystal Palace 2, The Wednesday 0.
Derby C. 1, South Shields 0.
Hull City 1, Leicester City 3.
West Ham U. 0, Leeds U. 0.
Wolverhampton W. 3, Stockport C. 1.

Third Division—Southern Section.

Bristol Rovers 0, Plymouth A. 1.
Charlton A. 0, Millwall 2.
Luton Town 1, Newport C. 0.
Merthyr Town 0, Brentford 1.
Northampton 5, Southend U. 2.
Norwich City 6, Exeter City 0.
Portsmouth 1, Bristol City 2.
Queen's Park R. 4, Aberdare A. 1.
Reading 1, Watford 0.
Swansea T. 0, Brighton and H. A. 0.
Swindon Town 0, Gillingham 1.

Third Division—Northern Section.

Ashington 0, Stalybridge C. 3.
Chesterfield 3, Accrington S. 1.
Crewe A. 3, Grimsby Town 0.
Darlington 4, Wrexham 1.
Durham City 0, Bradford 0.
Halifax Town 0, Wigan B. 1.
Nelson 2, Barrow 1.
Rochdale 4, Hartlepool U. 0.
Southport 3, Lincoln City 0.
Walsall 2, Tranmere Rovers 1.

Scottish League—First Division.

Aberdeen 0, Hearts 1.
Albion R. 1, Motherwell 1.
Alloa 0, Clyde 0.
Celtic 1, Ayr United 4.
Hamilton A. 0, Rangers 3.
Hibernians 3, Dundee 3.
Kilmarnock 0, Airdrieonians 1.
Partick Thistles 0, Morton 1.
Raith R. 1, Third Lanark 0.
St. Miren 2, Falkirk 2.

Scottish League—Second Division.

Queen's Park 3, Dumbarton 2.
Clydebank 3, Broxburn 0.
Boness 4, Arbroath 1.
Dunfermline 0, East Fife 1.
East Stirling 3, Cowdenbeath 1.
King's Park 0, Johnstone 1.
Lochgelly 1, Armadale 0.
St. Bernard 1, Bathgate 1.

London, Nov. 11.—(By Canadian Press cable.)—In an amateur soccer game today England defeated Ireland by 4 to 0.

Belfast, Nov. 11. — (Canadian Press cable.)—Games today in the city cup association football series resulted as follows:

Glentoran 2, Queen's Island 3.
Distillery 0, Glenavon 2.

GUELPH WINS GRUELLING MIX FROM KITCHENER

Rouge in Last Second of Play Breaks 6—6 Tie.

Guelph, Nov. 11.—The O. R. F. U. season here ended this afternoon with a gruelling contest between the local intermediates and Kitchener, Guelph winning a victory in the last second of play, when Hemphill, the Kitchener quarter, was forced to rouge, which broke a 6—6 tie. The teams were very evenly matched, with both half lines doing stellar work, particularly in booting the ball. There was no score until the second period, a kick into touch by each team behind the line leaving the score one-all at half-time.

Kitchener scored their touchdown soon after the third quarter opened, When Hemphill grabbed a loose ball after McMillan had passed poorly, and an easy try was not converted. Guelph evened the score toward the end of the last quarter, when Pugh caught an onside kick and plunged through ten yards for a try. This was not converted either.

The result of the game gives Guelph second position in the group, which was easily won by Galt.

The line-up:

Kitchener.		Guelph.
Sinclair	Snap	Haddin
Hemphill	Quarter	Hamilton
Knight	E. Wing	Lafontaine
Guerin	Halves	McMillan
Hall	"	Donkin
Bingham	"	Whiteside
Weir	Inside	Seigler
S. Harn	"	Schneider
Windsor	Middle	Pugh
Schell	"	Oakes
Stewart	Outside	McLeod
Thainstone	"	Purdy

Referee—Smith, O. A. C.
Umpire—Naun, Guelph.

EDMONTON ESKS BEAT WINNIPEG

Edmonton, Nov. 12. — Edmonton Eskimos scored a decisive victory over the Winnipeg Victorias in the final for the Western Canada rugby championship here Saturday afternoon, when they won by a score of 19 to 6. The superiority of the Edmonton team was even more marked than the score indicates, for at no time did the visitors seriously threaten the home goal line.

In the first quarter the Winnipeg team had an edge on the Eskimos in the making of yards, but the only time they became dangerous was when Brown fumbled a kick and gave them possession of the ball on the Edmonton 25-yard line. Gillespie drop-kicked a goal. In the second quarter the Eskimos began their drive for victory, and at half-time had evened the score. Thereafter they tore through the Victorias' line almost at will or circled the ends with apparent ease.

ARGOS AND TIGERS WIN LAST TILTS

Champs Win 22--1 Over Ottawa in Farce Game.

Toronto, Nov. 12.—By defeating Ottawa by 22 to 1 yesterday in the concluding game of the Big Four series, Argonauts enter the Dominion finals, having won every game of the season with the exception of the drawn tussle with Hamilton Tigers a week ago.

As a game, it was far from being an illuminating exhibition of the autumn pastime. Argos found in the Ottawa opposition only inspiration for a good workout, and were not led at any time to extend themselves.

As usual, Conacher was the star of the field, and showed to brilliant advantage against the somewhat weak Ottawa outsides.

For the losers Tubman and O'Connell on the half-line were the sole sources of strength. Both played sterling games.

TIGERS 8, M. A. A. A. 6.

Hamilton, Nov. 12.—By defeating Montreal by a score of 8 to 6, Hamilton Tigers finished second in the interprovincial race on Saturday afternoon. If the visitors had won they would have been tied with the Tigers for second place. They almost won that honor. With the score 8 to 5 against them, on the last play of the game, Anderson booted to Crocker, who fumbled at the Tiger 15-yard line, and the ball rolled back ten yards to be gathered in by a Montreal wing men who was thrown there. Then the whistle blew. Another second might have altered the standing in the union.

It was one of the best games of the season, there being little to choose between the teams, as the score indicates. The Tigers wings had more success in bucking the line than the visitors, but both sides played an open, passing game and both were about equally successful in it.

The line-up:

Tigers.		Montreal.
McFarland	Flying Wing	Seath
Cox	Snap	Livaplh
McKelvie	Right Half	Russell
Gibb	C. Half	Gardner
Vrocker	L. Half	Anderson
Ficklay	Outside Wing	Parker
Elford	Outside wing	Klein
Gatenby	Scrimmage	Holt
Wigle	Scrimmage	Lazier
Tuck	Inside Wing	Ross
Bowman	Inside Wing	Nicholson
Burton	Quarter	McGill

Subs.—Tigers: E. Smith, Crooker, Reid, Morris, McLean, Baker, L. Smith, Galbraith, Ireland. Montreal: Drager, Glickman, Shivley, Panet, Hall, Murray, Parsons, Whaler, Hamilton, Abbey, Findley, Dawson.

Referee—Ben Simpson.
Umpire—Alex. Sinclair.

DE LA SALLE AND CENTRAL FOURTHS MEET TUESDAY

The second game between the L. C. I Fourths and the De la Salle Firsts for the "mosquitoweight" championship of the city will be played at Tecumseh Park tomorrow afternoon at 4:30.

De la Salle has had some hard workouts during the past week, and are positive of showing a reversal of the last score. Brother Gregory has a number of changes in mind, and the De la Salle line-up will be considerably switched.

SWITCHMAN CRUSHED TO DEATH BETWEEN 2 CARS

Toronto, Nov. 12.—Caught between two railroad cars on a short siding from the C. P. R. main line, William Broomer, aged 42, was almost instantly killed this morning.

An inquest will be held. Broomer was employed by the C. P. R. as a switchman.

O. B. A. ADOPTING RESIDENCE RULE

T. and D. Fail To Get Age Limit Raised.

Toronto, Nov. 12.—Efforts of the Toronto and District Basketball Association representatives at the annual meeting of the Ontario Amateur Basketball Association at Central Y. M. C. A., to have the junior and juvenile age limits raised one year were unavailing, and as the T. and D. winners play off for the O. A. B. A. titles, the age limits in the local must necessarily remain unchanged.

Spalding's international rules were adopted and changes made this year at the meeting of the international body will go into effect with the opening of the basketball season here. Most important of the changes are those affecting the foul rules.

It is now necessary for senior and intermediate teams to play on courts 60 feet long and 35 feet wide. Teams which do not accord with the requirements will be given one year in which to secure new playing courts.

Following the lead of hockey, baseball and other athletic organizations, the O. A. B. A. has adopted a new residence rule. A player must now reside in a city or town two months before playing his first game for a team of that place.

Teams entering protests in future must accompany the protests with a fee of five dollars, which will be returned if the protest is upheld.

A semi-annual meeting to be called by the president will hereafter be held.

R. W. Hopper replaced Secretary Walter Reynolds, who was absent.

No permanent secretary was elected Saturday, that being left to the incoming executive. The officers were elected as follows:

President—Tom Brown, Stratford.

First Vice-President—Daniel Webster, Hamilton.

Second Vice-President—E. E. Birks, Toronto.

A. A. U. Representative—E. E. Dillon.

Executive—Colin Duffield, London; J. D. Wright, St. Catharines; E. M. Dillon, Toronto; J. W. Baker, Guelph, and two other members to be appointed by the president.

Trophy Committee—President Tom Brown and E. E. Dillon.

GALT C. I. WINS 58--0

Beat Guelph To Cinch the Group Honors.

Galt, Nov. 12.—The Galt Collegiate won their group in the interscholastic rugby series here on Saturday afternoon, when they applied the kalsomine to the Guelph Collegiate, winning 58 to 0. The game was simply a runaway for the locals, who outplayed their opponents in every department, and then did not extend themselves. Guelph never threatened to score. The scores by quarters, 27 to 0, half time 37 to 0, three-quarters 42 to 0. Runs by Tinnings were a feature of the game.

The teams:

Guelph.		Galt.
Hall	F Wing	Tinning
Webb	Halves	Warren
Atcheson	"	Raynor
Brohman	"	Brown
Metcalfe	Snap	Henderson
Mitchell	Quarter	King
Young	Outside	Feffer
Stickley	"	Norman
Walker	Middle	Nichols
Seleman	"	Gundry
Olson	Outside	Dakin
Mackinnon	Outside	Welford
Hall	Spares	Goldby
Graham	"	Johnston
Strachan	"	Cooper
Squirrel	"	Paterick
Bowman	"	
Seben	"	

Referee—H. Oaks, Preston.
Umpire—F. Pearce, Galt.

CAMLACHIE

Special to The Advertiser.

Camlachie, Nov. 12.—John Tensler left this week for Meaford, where he has accepted a position as teacher in the public school.

One of The Advertiser readers in the person of A. J. Schram picked ripe raspberries in his garden on November 10.

Misses M. Cairns, Elizabeth and Bessie McFarlane attended the graduation exercises of the Sarnia Hospital on Friday evening.

Gordon Bailey of Toronto is spending the week-end with his aunt, Mrs. M. Cochrane.

Wallace Anderson of Hamilton is visiting his parents here.

The meanest kind of a hypocrite is the man who praises the Lord and refuses to pay his debts.

If early to bed and early to rise doesn't make a man healthy, wealthy and wise, his wife thinks it is because he is too honest.

NASH TROPHY DOUBLES.

J. Forbes	191	239	227—	657
L. Greisman	173	240	162—	575
Totals	364	479	389—	1232
B. Perry	219	187	193—	599
A. Porte	166	236	154—	556
Totals	385	423	347—	1155

INTER-DEPARTMENT, TELEPHONE. BELL

Installers—				
Hargraves	123	68	180—	371
Clark	114	124	131—	369
Hadfield	122	156	155—	433
Pendleton	216	159	136—	511
Betteridge	161	161	159—	481
Totals	736	668	761—	2165
Supervisors—				
Donaldson	112	168	138—	418
Drew	131	120	133—	384
Clark	147	144	134—	42
Costello	140	76	106—	32
Whitehead	94	147	69—	31
Totals	624	655	580—	181
Central Office—				
Paterson	240	201	107—	548
Bryant	157	167	108—	452
Speare	36	149	...—	305
Morton	165	135	...—	300
Wilcox	144	161	116—	421
Totals	882	863	331—	2076
Line—				
Barrett	120	172	183—	475
Bradshaw	156	144	142—	442
Ballentine	117	93	138—	348
Burthwick	161	110	...—	271
Hadfield	133	103	...—	236
Totals	687	622	463—	1772
Cable—				
D. G. Johnston	146	82	150—	378
N. J. Robson	175	208	172—	555
F. De Groat	159	90	141—	390
L. G. Smith	108	156	139—	403
J. Ackert	181	163	211—	555
Totals	769	699	813—	2281
Inspectors—				
A. Gordon	139	98	146—	383
E. Putman	133	114	112—	359
J. McLeod	128	119	137—	384
E. Earl	114	101	168—	383
S. Wilson	120	139	137—	396
Totals	634	571	700—	1905

LAWSON & JONES.

Transfer—				
S. Merritt	125	165	120—	410
R. Brown	72	188	105—	335
H. Walker	106	120	113—	339
B. Orr	121	103	143—	367
B. Clarke	195	160	152—	517
Totals	619	706	633—	1968
Litho—				
G. Wood	168	118	188—	474
D. Morkin	191	159	143—	523
H. Smith	122	105	195—	422
R. Meyers	82	121	91—	294
J. McGowan	89	181	246—	516
Totals	652	714	863—	2229
Printers—				
A. Monroe	100	114	73—	287
E. Crosse	134	91	113—	338
J. Shute	138	76	117—	321
J. Anderson	76	133	74—	283
F. Donohue	161	190	100—	451
Totals	659	604	477—	1740
Artists—				
Le Sueur	93	73	67—	239
L. Cousins	105	100	57—	262
G. Haystle	106	132	111—	349
E. Millerson	100	185	146—	431
L. Austin	113	121	146—	380
Totals	520	611	527—	1661

H. J. JONES SONS.

Artists—				
H. Ferris	146	139	153—	468
J. Linehouse	103	136	165—	404
A. Elliott	95	107	184—	386
Totals	374	382	502—	1258
Printers—				
L. Kenyon	149	119	98—	366
W. Needham	117	145	92—	344
W. Freel	154	132	112—	398
Totals	420	396	302—	1108
Binders—				
S. Wyatt	195	145	153—	493
E. Ford	139	143	215—	497
A. Norman	195	202	207—	604
Totals	529	490	575—	1594
Litho—				
M. Perrin	195	98	183—	476
F. Bollmon, Sen.	106	173	191—	475
F. Bollmon Jun.	250	109	131—	490
Totals	551	385	505—	1441
Office—				
E. Conn	146	113	152—	441
T. Hockin	135	116	114—	368
T. O. Swift	96	73	140—	309
Totals	370	332	406—	1108
Transfer—				
E. Clark	133	162	86—	381
H Brule	144	96	132—	372
D. T. Lawson	167	155	151—	473
Totals	444	363	369—	1226

ASKS 80c FOR EGGS.

Hamilton, Nov. 12.—Eggs were quoted at 80c on the market today by farmers, and this in spite of unusually mild weather.

ROBBER PRETENDS ILLNESS, ESCAPES

Sensational and Successful Dash For Liberty Made From Detroit Court.

Detroit, Nov. 12.—Facing sentence on a charge of armed robbery, on his plea of guilty, Joseph Ryan, 20-year-old Pittsburg student, made a sensational dash for liberty from the Municipal Courts building Saturday morning, eluding policemen, detectives and probation officers and vanishing from his pursuers at Macomb and Beaubien streets.

Ryan, who pleaded guilty last week before Judge Thomas M. Cotter, to a charge of holding up Edward Eberhardt in his jewelry store at 10332 Woodward avenue and stealing jewlry valued at $50, was being questioned by Probation Officer Louis Hall, when he feigned illness and was taken to a nearby toilet room for a drink of water. Returning to the probation officer, he buried his face in his hands and said he was very ill, then suddenly bolted from the room and dashed out the Clinton street entrance of the court building.

Hall, as soon as he recovered from his surprise, gave chase, and Kenneth Cregh, probation officer, leaped through an open window of the office to the street below and joined in the pursuit. Several policemen took up the chase, firing their revolvers in the air and yelling to Ryan to halt, but the fugitive sped like a deer through the vehicle tunnel leading to Macomb street, and west on Macomb street to Beaubien street, where it is thought he dashed into the plant of the Carl E. Schmidt Tanning Company, and his pursuers lost all trace of him.

Ryan, who was a student at Carnegie Technical Institute, was working as a sailor on the lakes during the summer, when the shipping strike put him out of a job. He said he was bound for the factory to seek work when he passed the Eberhardt jewelry store and suddenly decided on the robbery.

RECAPTURE INMATE OF ONTARIO REFORMATORY

Guelph, Nov. 12.—Louis Ackerman, an inmate at the Ontario Reformatory, who made a spectacular escape from the local institution some weeks ago by letting himself down from the main tower of the building by tieing together his bedclothes, has been captured in Montreal, according to information received by Superintendent Neelands this afternoon. Ackerman was under sentence for one year for having drugs illegally at Hamilton.

No trace has yet been found of the five men who made their getaway from the jail last week.

12-YEAR-OLD BOY DIES FROM BULLET WOUND

Parry Sound, Nov. 12.—Aubrey Harris, 12-year-old son of Mr. and Mrs. Herbert Harris, who was struck in the temple by a stray bullet on Thanksgiving Day, died from his injuries.

UNEARTH SKELETON.

St. Catharines, Nov. 12.—Sand-diggers on the farm of William Bowman, at Hill Fifteen, on Saturday unearthed the skeleton of a woman at a depth of two and a half feet. A coroner's jury was called and declared that burial must have been made a century ago, and ordered replacement of the remains.

PORT ARTHUR COUNCIL TO DISCUSS PLEBISCITE

Port Arthur, Nov. 12.—The request that a plebiscite be taken on the proposal to form a new province will be placed before the Port Arthur City Council tomorrow evening.

The arrangements are in the hands of a strong committee, which will also communicate with all other municipalities in the district, providing them with a suggested form of ballot.

CLEVELAND BARS YOUNG AUTOISTS

Cleveland, Nov. 11.—City officials Friday prohibited all persons under 18 from driving motor cars in Cleveland.

Police were instructed to stop all cars whose drivers appeared to be under 18. Those under the age limit will be turned over to juvenile authorities. Safety Director Martines declared.

The campaign against youthful drivers resulted from injury of eighteen persons by motor cars Thursday night. The city ordnance under which city officials acted makes it illegal for the owner of a car to permit anyone under 18 to operate it. The car owner as well as the driver can be prosecuted.

CRERAR'S MOTHER-IN-LAW DIES.

Winnipeg, Nov. 11.—The death of Mrs. A. Hamilton, mother-in-law of Hon. T. A. Crerar, was announced here today. Mrs. Hamilton, who was 77 years of age, was aresident of Solsgirth, Man.

EVERSHARP

Solving gift problems

If you have $1 to $50 to spend for gifts—EVERSHARP will solve your problem. Every one who writes wants EVERSHARP. The man who has one for his vest pocket wants another for his watch chain, or for desk use. The woman or girl wants the midget EVERSHARP for use on a ribbon or chain as a sautoir. Whatever the price or size, every EVERSHARP has the exclusive EVERSHARP *rifled tip* which keeps the lead from slipping and wobbling. No other pencil can have this rifled tip.

To match EVERSHARP in engraved designs and efficiency is WAHL PEN with the indestructible all-metal barrel that holds more ink; priced as low as $6. In velvet-lined Gift Boxes, singly or together, these two perfect writing instruments make most attractive presents; always useful, everlasting. Sold everywhere.

Made in Canada by
THE WAHL COMPANY, LIMITED - Toronto

Alteration Sale in Full Swing

Hundreds of people are taking advantage of this sale. Come in and look our bargains over.

Purdom Hardware
PHONES 1860 1861
124-DUNDAS-STREET

Everything on sale is our standard lines of merchandise. Buy for the future.

While They Last
Aluminum Specials
Dishpans $1.50
Roast Pans $1.50
Aluminum Dippers .. 60c
Potato Pots $1.25

Wash Boilers
Solid copper, only $3.98 each
All galvanized, only ..... $1.35 each
Tin, with copper bottom, $2.23

Alarm Clocks
Special, at $1.98

O'Cedar Mops
Round or three-cornered, oiled or dry, $1.25 and $1.75 each

Dustbane
Floor Sweeping Compound, 3½-lb. tin, only 19c

Spar Varnish
Absolutely guaranteed or money refunded. Put up in 1 gallon cans. Only, per gallon $2.95

Purdom Hardware
PHONES 1860 1861
124-DUNDAS-STREET

Tin Graters
English tin, round. Regular 25c, at 10c

Cross-Cut Saws
5-foot ..... $3.75 each
5½ foot ..... $4.15 each
6-foot ..... $4.50 each

Brass Ash Trays
With glass insert, regular $2.50, at $1.75

Carpenters' Hand Saws
King Cutter, regular $2.75, at $1.98

Agents for the Eureka Electric Vacuum Cleaner

Tungsten Lamps
1,800 sold last week. This is one of the best Tungsten Lamps sold. Regular 40c; 35-40-60-watt, only 25c

Agents for the Hoover Electric Vacuum Cleaner

Cobbler Outfits
This complete set, only $1.00

Wheelbarrows
Wood frame, with steel tray. Regular $9.00, at $6.00

Roofing
Weather King. No tar. No paper. Elastic and durable. Made of the very best long fibred woolen felt ..... $2.50, $3.00, $3.50 roll

Electric Iron
Special
4 only, Abesto Electric Irons. Regular $7.50, at $3.98

Roof Paint
Abesticoate, put up in 1 gallon cans. Regular $1.75, at $1.23

Electric Heaters
Price $5.00, $9.50, $10.00 and $15.00.

Graniteware Special
Granite Potato Pot, with lid, only ..... 98c each

Red Bird Bicycle
1 only, slightly used, boys' size $20.00

Floor Wax
Karomo Sanitary Floor Wax, only ..... 49c lb.

Furniture Polish
Wizard, regular 30c, at only 19c

Cocoa Mats
Special—$1.00, $1.25, $1.50

Graniteware
Hundreds of pieces now on sale.

Another Bargain
Two-way Sockets, only 48c each

Purdom Hardware
PHONES 1860 1861
124-DUNDAS-STREET

There ought to be a Special Set of Rules for Vacant Lot Foot-ball — 13

SCALLOPED OYSTERS

BY BERTHA E. SHAPLEIGH.

1 quart or 3 dozen oysters
1½ cups bread crumbs (from the center of a stale loaf)
1½ cups cracker crumbs
¼ cup melted butter
¼ cup cream
Salt and pepper
½ cup oyster liquor
Slight grating nutmeg

PICK over and drain from liquor the oysters. Add butter to bread and cracker crumbs. In the bottom of a buttered dish place a layer of crumbs, over this a thick layer of oysters, adding half the cream and oyster liquor. Sprinkle with salt and pepper. Repeat, and on top of the second layer of oysters have a layer of crumbs. Bake in a moderate oven 30 minutes.

Always have two layers of oysters, as any more would leave the middle layer under-done, while the top and bottom layers would be over-cooked.

The FLAMING JEWEL

by ROBERT W. CHAMBERS

© 1922 GEORGE H. DORAN COMPANY

(Continued From Our Last Issue.)

CHAPTER II.

DARRAGH, in blanket outfit, a pair of snowshoes on his back, a rifle in his mittened hand, came trudging up from the lake. He and Stormont watched Lannis riding away with the two horses.

"He'll make it all right, but it's time he started," said the latter.

Darragh nodded "Some storm. Where is Eve?"

"In her room."

"What is she going to do, Jack?"

"Marry me as soon as possible. She wants to stay here for a few days, but I can't leave her here alone. I think I'll telephone to Ghost Lake for a sleigh."

"Let me talk to her," said Darragh in a low voice.

"Do you think you'd better—at such a time??"

"I think it's a good time. It will divert her mind, anyway. I want her to come to Harrod Place."

"She won't," said Stormont grimly. "She might. Let me talk to her."

Stormont hesitated, looked at him, nodded. Darragh stood his rifle against the bench on the kitchen porch. They entered the house slowly. And met Eve descending the stairs.

The girl looked at Darragh, astonished, then her pale face flushed with anger.

"What are you doing in this house?" she demanded unsteadily. "Have you no decency, no shame?"

"Yes," he said, "I am ashamed of what my kinsman has done to you and yours. That is partly why I am here."

"You came here as a spy," she said with hot contempt. "You lied about your name; you lied about your purpose. You came here to betray dad; If he'd known it he would have killed you!"

"Yes, he would have. But—do you know why I came here, Eve?"

"I've told you!"

"And you are wrong. I didn't come here to betray Mike Clinch; I came to save him."

"Do you suppose I believe a man who has lied to dad?" she cried.

"I don't ask you to, Eve. I shall let somebody else prove what I say. I don't blame you for your attitude. I don't blame Mike Clinch. He stood up like a man to Henry Harrod. . . . All I ask is to undo some of the rotten things that my uncle did to you and yours. And that is partly why I came here."

The girl said passionately: "Neither dad nor I want anything from Harrod Place or from you! Do you suppose you can come here after dad is dead and pretend you want to make amends for what your uncle did to us?"

"Eve," said Darragh gravely, "I've made some amends already. You don't know it, but I have. . . . You may not believe it, but I liked your father. He was a real man. Had anybody done to me what Henry Harrod did to your father I'd have behaved as your father behaved; I'd never have budged from this spot: I'd have hunted where I chose: I'd have borne an implacable

"I REMEMBER YOU NOW," SHE SAID

hatred against Henry Harrod and Harrod Place, and every soul in it!"

The girl, silenced, looked at him without belief.

He said: "I am not surprised that you distrust what I say. But the man you are going to marry was a junior officer in my command. I have no closer friend than Jack Stormont. Ask him whether I am to be believed."

Astounded, the girl turned a flushed, incredulous face to Stormont.

He said: "You may trust Darragh as you trust me. I don't know what he has to say to you, dear. But whatever he says will be the truth."

Darragh said, gravely: "Through a misunderstanding your father came into possession of stolen property, Eve. He did not know it had been stolen. I did. But Mike Clinch would have believed me if I had told him that the case of jewels in his possession had been stolen from a woman. . . . Quintana stole them. By accident they came into your father's possession. I learned of this. I had promised this woman to recover her jewels.

"I came here for that purpose, Eve. And for two reasons: first, because I learned that Quintana also was coming here to rob your father of these gems; second, because, when I knew your father, and knew you, I concluded that it would be an outrage to call on the police. It would mean prison for Clinch, misery and ruin for you, Eve. So—I tried to steal the jewels . . . to save you both."

He looked at Stormont, who seemed astonished.

"To whom do these jewels belong, Jim?" demanded the trooper.

"To the young Grand Duchess of Esthonia . . . Do you remember that I befriended her over there?"

"Yes."

"Do you remember that the Reds were accused of burning her chateau and looting it?"

"Yes, I remember."

"Well, it was Quintana and his gang of international criminals who did that," said Darragh dryly.

And, to Eve: "By accident this case of jewels, emblazoned with the coat of arms of the Grand Duchess of Esthonia, came into your father's possession. That is the story, Eve."

There was a silence. The girl looked at Stormont, flushed painfully, looked at Darragh.

Then, without a word, she turned, ascended the stairs, and reappeared immediately carrying the leather case.

"Thank you, Mr. Darragh," she said simply, and laid the case in his hand.

"But," said Darragh, "I want you to do a little more, Eve. The owner of these gems is my guest at Harrod Place. I want you to give them to her yourself."

"I—I can't go to Harrod Place," stammered the girl.

"Please don't visit the sins of Henry Harrod on me, Eve."

"I—don't. But—but that place—"

After a silence: "If Eve feels that way," began Stormont awkwardly, "I couldn't become associated with you in business, Jim—"

"I'd rather sell Harrod Place than lose you!" retorted Darragh almost sharply. "I want to go into business with you, Jack—if Eve will permit me—"

She stood looking at Stormont, the heightened color playing in her cheeks as she began to comprehend the comradeship between these two men.

Slowly she turned to Darragh, offered her hand:

"I'll go to Harrod Place," she said in a low voice.

Darragh's quick smile brightened the somber gravity of his face.

"Even," he said, "when I came over here this morning from Harrod Place I was afraid you would refuse to listen to me; I was afraid you would not even see me. And so I brought with me—somebody—to whom I felt certain you would listen. . . . I brought with me a young girl—a poor refugee from Russia, once wealthy, today almost penniless. . . . Her name is Theodorica. . . . Once she was Grand Duchess of Esthonia. . . . But the morning a clergyman from Five Lakes changed her name. . . . To such friends as you and Jack she is Ricca Darragh now . . . and she's having a wonderful time on her new snow-shoes—"

He took Eve by one hand and Stormont by the other, and drew them to the kitchen door and kicked it open.

Through the swirling snow, over on the lake-slope at the timber edge, a graceful, boyish figure in scarlet and white wool moved swiftly over the drifts with all the naive delight of a child with a brand new toy.

All aglow and a trifle breathless, she met Darragh just beyond the veranda, rested one mittened hand on his shoulder while he knelt and unbuckled her snow-shoes, stepped lightly from them and came forward to Eve with outstretched hand and a sudden winning gravity in her lovely face.

"We shall be friends, surely," she said in her quick, winning voice—"because my husband has told me—and I am so grieved for you—and I need a girl friend—"

Holding both Eve's hands, her mittens dangling from he wrist, she looked into her eyes very steadily.

Slowly Eve's eyes filled, more slowly Ricca kissed her on both cheeks, framed her face in both hands, kissed her lightly on the lips.

Then, still holding Eve's hands, she turned and looked at Stormont.

"I remember you now," she said. "You were with my husband in Riga."

She freed her right hand and held it out to Stormont. He had the grace to kiss it and did it very well too.

Together they entered the kitchen door and turned into the dining-room on the left, where were chairs around the plain pine table.

Darragh said: "The new mistress of Harrod Place has selected your quarters, Eve. They adjoin the quarters of her friend, the Countess Orloff Strelwitz."

"Valentine begged me," said Ricca, smiling. "She is going to be lonely without me. All hours of day and night we were trotting into one another's rooms—" She looked gravely at Eve. "You will like Valentine; and she will like you very much. . . . As for me—I already love you."

She put one arm around Eve's shoulders. "How could you even think of remaining here all alone? Why, I should never close my eyes for thinking of you, dear."

Eve's head dropped; she said in a stifled voice: "I'll go with you. . . . I want to. . . . I'm very tired."

"We had better go now," said Darragh. "Your things can be brought over later." If you'll dress for snow-shoeing, Jack can pack what clothes you need. . . . Are there snow-shoes for him, too?"

Eve turned tragically to her lover; "In Dad's closet—" she said, choking, then turned and went up the stairs, still clinging to Ricca's hand and drawing her with her.

(Continued in Our Next Issue).

ESSEX

Special to The Advertiser.

Essex, Nov. 12.—Charles E. Naylor underwent an operation at Harper Hospital on Thursday for an infection on his cheek bone.

The regular meeting of the Essex Women's Institute will be held at the home of Mrs. Mary Gormleys on Victoria street, on Wednesday afternoon, Nov. 15, at 2:30. The Cottam Women's Institute will attend the meeting and furnish the program.

The Essex bowlers are unusually active for this time of year, and may be seen playing any day. On Thursday two rinks went from Essex to Leamington to try and recover the Hassard trophy, which was won from them on Thanksgiving Day by two Leamington rinks. Also baseball and basketball games are quite the order of the day, which the unusual weather has made possible.

A very interesting game of basketball was played on the Essex high school grounds on Wednesday, the Windsor girls winning by a score of 8 to 5. The return game will be played at Windsor on Wednesday, Nov. 15, at 4 o'clock. These games will decide the championship of the county.

ATLANTIC CITY, N.J.
CHALFONTE-HADDON HALL
HOSPITABLE—HOMELIKE

Bad Breath
Is Usually Due to Constipation
When you are constipated, not enough of Nature's lubricating liquid is produced in the bowel to keep the food waste soft and moving. Doctors prescribe Nujol because it acts like this natural lubricant and thus replaces it.
Nujol is a lubricant—not a medicine or laxative—so cannot gripe. Try it today.
Nujol
A LUBRICANT—NOT A LAXATIVE

DR THOMAS' ECLECTRIC OIL
A SURE, SAFE AND SIMPLE REMEDY FOR ALL THE COMMON AILMENTS OF MAN AND BEAST. IT SHOULD ALWAYS BE KEPT ON HAND AS A MORE SERVICEABLE PREPARATION FOR SUCH USES CAN NOT BE FOUND. GET A BOTTLE TO-DAY AND HAVE IT READY FOR THE TIME WHEN YOU WILL NEED IT.

OUTLINE OF HISTORY

By H. G. Wells.

TODAY'S INSTALLMENT—NO. 55.

THE earlier wars did not involve remote or prolonged campaigns, and they were waged by levies of the common people. But wars brought in a new source of possessions, plunder and a new social factor, the captive.

In the earlier, simpler days of war, the captive man was kept only to be tortured or sacrificed to the victorious god; the captive women and children were assimilated into the tribe. But later many captives were spared to be slaves because they had exceptional or peculiar arts. It would be the kings and captains who would take these slaves at first, and it would speedily become apparent to them that these men were much more their own than were the peasant cultivators and common men of their own race.

Useful as Workmen.

The slave could be commanded to do all sorts of things for his master that the quasi-free common men would not do so willingly because of his attachment to his own patch of cultivation. From a very early period the artificer was often a household slave, and the manufacture of trade goods, pottery, textiles, metal ware and so forth, such as went on vigorously in the household city of the Minos of Crossos, was probably a slave industry from the beginning.

Sayce, in his Babylonians and Assyrians, quotes Babylonian agreements for the teaching of trades to slaves, and dealing with the exploitation of slave products. Slaves produce slave children, ensievement in discharge of debts added to the slave population; it is probable that as the cities grew larger, a larger part of the new population consisted of these slave artificers and slave servants in the large households.

They were by no means abject slaves; in later Babylon their lives and property were protected by elaborate laws Nor were they all outlanders. Parents might sell their children into slavery, and brothers their orphan sisters. Free men who had no means of livelihood would even sell themselves into slavery. And slavery was the fate of the insolvent debtor. Craft apprenticeship, again, was a sort of fixed-term slavery.

Slaves Who Bought Selves.

Out of the slave population, by a converse process, arose the freed-man and freed-woman, who worked for wages and had still more definite individual rights. Since in Babylon slaves could themselves own property, many slaves saved up and bought themselves. Probably the town slave was often better off and practically as free as the cultivator of the soil, and as the rural population increased, its sons and daughters came to mix with and swell the growing ranks of artificers, some bound, some free.

As the extent and complexity of government increased, the number of households multiplied. Under the king's household grew up the households of his great ministers and officials, under the temple grew up the personal households of temple functionaries; it is not difficult to realize how houses and patches of land would become more and more distinctly the property of the occupiers, and more and more definitely alienated from the original owner-god.

The earlier empires in Egypt and China both passed into a feudal stage, in which families, originally official, became for a time independent noble families. In the later stages of Babylonian civilization we find an increasing propertied class of people appearing in the social structure, neither slaves nor peasants, nor priests nor officials, but widows and descendants of such people, or successful traders and the like, and all masterless folk.

Traders came in from the outside. Babylon was full of Aramean traders, who had great establishments, with slaves, freedmen, employees of all sorts. Their bookkeeping was a serious undertaking. It involved storing a great multitude of earthenware tablets in huge earthenware jars.

Upon this gathering mixture of more or less free and detached people would live other people, traders, merchants, small dealers, catering for their needs. Sayce (op. cit.) gives the particulars of an agreement for the setting up and stocking of a tavern and beer house, for example. The passer-by, the man who happened to be about, had come into existence.

Beginnings of Gang Labor.

But another and far less kindly sort of slavery also arose in the old civilization, and that was gang slavery. If it did not figure very largely in the cities, it was very much in evidence elsewhere. The king was, to begin with, the chief entre-preneur. He made the canals and organized the irrigation (e.g., Hammurabi's enterprises, noted in the previous chapter. He exploited mines. He seems (at Cnossos, e.g.) to have organized manufactures for export. The Pharaohs of the first dynasty were already working the copper and turquoise mines in the Peninsula of Sinai. For many such purposes gangs of captives were cheaper and far more controllable than levies of the king's own people.

From an early period, too, captives may have tugged the oars of the galleys (though Torr ("Ancient Ships") notes that up to the age of Pericles (450 B. C.) the free Athenians were not above this task. And the monarch also found slaves convenient for his military expeditions. They were uprooted men; they did not fret to go home, because they had no homes to go to. The Pharaohs hunted slaves in Nubia in order to have black troops for their Syrian expeditions. Closely allied to such slave troops were the mercenary barbaric troops the monarchs caught into their service, not by positive compulsion, but by the bribes of food and plunder and under the pressure of need.

As the old civilization developed, these mercenary armies replaced the national levies of the old order more and more, and servile gang labor became a more and more important and significant factor in the economic system. From mines and canal and wall building, the servile gang spread into cultivation.

Nobles and temples adopted the gang-slave system for their works. Plantation gangs began to oust the patch cultivation of the laborer-serf in the case of some staple products.

Copyright, 1921, by the Macmillan Company. Published by arrangement with the McClure Newspaper Syndicate.

Tomorrow—"A Famous Early Traveler."

PROBLEMS IN HISTORY.

Do You Know—
When classes of people similar to the idle rich of today first appeared among the citizens of ancient nations?

Do You Know—
What great traveler of antiquity wrote the first critical and intelligent history?

Do You Know—
What wonderful works of man still to be seen in the world attracted sightseeing tourists 2,600 years ago?

Do You Know—
When free intelligence dawned among men and what vast changes it wrought?

Answers in tomorrow's installment of H. G. Wells' "Outline of History."

BURGESS BEDTIME STORIES

Farmer Brown's Boy had been detained in the house longer than he had expected to be. He came out just in time to see his two geese waddling straight toward where he had that young Fox a prisoner. For just a second it seemed as if his heart jumped right up in his throat. You see, he knew just what that young Fox would do if those geese got near enough to him. With a shout he started on a run to try to head them off.

But he was too late. Yes, sir, he was too late. He had not taken more than half a dozen steps when he saw that young Fox steal out of his house and start a rush straight at the nearest of those geese. But right then things happened so fast, that all Farmer Brown's Boy could do was to stand looking on. You see, the gander, as Mr. Goose is called, hadn't waited for that young Fox to reach Mrs. Goose. With a terrible sounding hiss he had met that young Fox half way and with a blow from one of his big wings had knocked him sprawling. Then before the young Fox could get on his feet again Mr. Goose was right over him.

With a terrible sounding hiss he had met that young Fox half way.

Such a mix-up as there was. The air seemed to be full of great wings and darting heads, although, of course, there really was only one pair of wings and one head. Mr. Goose may appear to be slow when he is waddling along, but there is nothing slow about the way he can dart that head of his back and forth and beat with those great wings.

The young Fox began to yelp. He was yelping from both pain and fright. Perhaps had he not been chained he would have managed to have escaped sooner. As it was, he would no sooner get half way on his feet than he would be sent sprawling again. It began to look to Farmer Brown's Boy as if he would have to interfere to save the young Fox from that angry gander.

But at last the young Fox found a chance to get to his feet and took advantage of it. How he did run! He headed straight for his box, and at his heels, hissing as only a goose can hiss, raced the gander, flapping his great wings to help him along. Into the box which was his house the young Fox raced headlong, and there he made himself as small as possible in the furthest corner. He was a whipped young Fox, and a frightened young Fox. Yes, siree, he was so.

If the young Fox was scared, Mr. Goose was angry. There was no fear in him, not a particle of it. He marched back and forth in front of the little doorway through which the young Fox had vanished, hissing in a way quite dreadful to hear. He didn't put more than his bill inside that doorway, for it was dark in there and he was too wise to take any chances. The young Fox couldn't understand what Mr. Goose was saying when he hissed, but he knew what he meant. He knew that those hisses meant that that gander would do dreadful things to him if only he had the chance.

Farmer Brown's Boy didn't interfere for some time. You see, he wanted that young Fox to be so thoroughly frightened that he would never again try to catch one of those geese, and he hoped that he would be so badly frightened that he would never again try to catch a hen. But at last he took pity on the young Fox and drove the angry gander away. Then he called to the young Fox to come out, but the young Fox wouldn't. No, sir, he wouldn't. He was too frightened to come out. He was so frightened that he didn't so much as poke his little black nose out again that day.

The next time Farmer Brown's Boy let the hens and the geese out of the henyard that young Fox went into his house and stayed there. Never again so long as he was a prisoner did he come out of his house while the hens and the geese were outside the henyard.

(Copyright, 1922, by T. W. Burgess.)

The next story: "The Young Fox Gets Away."

Radio Radiations

Chicago, Nov. 12.—Get ready to tune in on grand opera!

Prolonged attempts to get the co-operation of large opera companies with radio broadcasting organizations have finally been successful. On the evening of November 13 the Chicago Opera Company will give its first complete radio opera, the first ever to be broadcast by wireless.

The opera selected will be "Aida," and Rosa Raisa, famous Russian soprano, will sing the title role.

Impresarios and music critics the country over have wondered over the possibility of sending out grand opera by means of the ether waves. Some

ROSA RAISA.

of them doubted its practicability. But many expressed their curiosity to see how such an experiment would be received by the radio public.

First efforts to broadcast grand opera were made through the Metropolitan Opera Company in New York. But nothing was done and the New York company finally decided it would not send out any of its operas by radaio.

The experiment here is receiving the hearty co-operation of the Chicago Opera Company officials and the artists. "Aida" will be presented in the Auditorium Theatre on the evening of the 13th, and it will be from there that the music will be sent to the broadcasiting station of KYW and out into the air for reception of radio fans who can tune in on this station.

Opera selections were broadcast last year, through KYW and by artists of the Chicago Opera Company. But the music of last year was merely a sample of what the managers intend to broadcast this season.

RADIO IN FACTORY.

Radio has entered the factory. One large British factory has had a radio set installed in the main workroom so that the employees may listen in on a concert while at work. Other firms have installed radio sets in their employees' restaurants and rest rooms.

AMATEUR LIST GROWS.

That interest in wireless has grown considerably is shown by the fact that in the last 15 months the number of amateur stations in the United States has increased by more than 50 per cent. There were 10,805 licensed amateurs on June 30, 1921, and 16,467 on September 1, 1922.

BIG RADIO DEMAND.

The enormous demand for radio products in the United States may be surmised from the fact that production increased 11 times from 1914 to 1919, reports the United States Bureau of Standards. The estimated value of apparatus made during 1921 has been placed at $100,000,000.

KEEP CHILDREN OFF STREETS.

Keep your children off the streets by interesting them in radio.

Or, if you can't afford a radio set, try to get the community interested in the safety of the children by this means.

The plan has already been tried with success in New York. Teachers of Athletic Center 62 got together and installed a radio receiving instrument with a loud speaker in the courtyard.

After their school hours the children gathered for athletic practice and were surprised to hear the returns of the world series. They told their chums who had decided to stay out and play in the streets around their homes.

The next day the athletic center was crowded with eager children.

And the streets were cleared for vehicle traffic.

DANCE HALL IN SWIM.

Managers of a dancing pavilion in Springfield, O., believe they will boost their clientele by broadcasting their dance music three times a week. Their plan is to send out the music to fans within 25 miles radius.

PLAID VELVETS.

Plaid velvets and velveteens are popular this season and are made into smart costumes, usually on the popular Russian lines. Frequently they are banded with plain or contrasting colors.

CHIFFON AND NET.

A blue chiffon gown has ruffles of ecru net, and is trimmed with flowers made of the net and used to form a low girdle.

Ye Olde Time
Established 1850 Over 70 Years

LOUIS XV DESIGN
A VERY BEAUTIFUL
Heintzman & Co.
Upright Piano.

The design of this piano takes one back to the days of Louis XV, and reflects in very perfect manner the period of this famed ruler of the seventeenth century. The peculiarly artistic art finish of this period is familiarly noticeable. The lines are artistic and graceful, emblematic of the period of Louis XV.

It is worth while making a call at the Head office Salon, or enquire at any branch or agency for Style "B", Louis XV Model.

Pianos made to Conform With Any Period.

LOUIS XV DESIGN
Heintzman & Co., Limited
242 DUNDAS STREET - LONDON, ONT.
Name this Journal and Drop Post Card for Booklet.
THE NAME IS YOUR GUARANTEE

Keep Healthy with WRIGLEY'S

After Every Meal

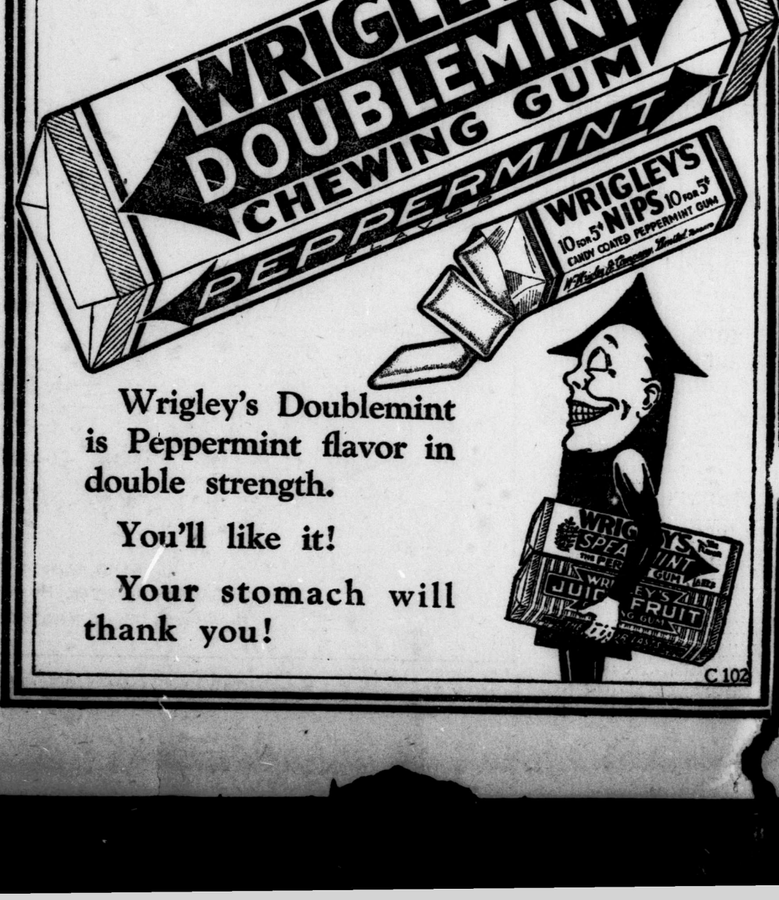

Wrigley's Doublemint is Peppermint flavor in double strength.

You'll like it!

Your stomach will thank you!

C 102

CLAIMS CANADA BOUGHT WISELY

Col. John A. Cooper Explains Position of Canadian Dollar to Rotarians.

Because Canada has bought carefully, and sold wisely to foreign nations, and because Canada has balanced its budget, even though the people have paid pretty well in taxation, was what Col. John A. Cooper, of the Smith and Moore Advertising Agency of Toronto, gave as the reason "why the Canadian dollar leads the world," in his address to Rotarians at their weekly luncheon at the Tecumseh House, Monday noon.

Col. Cooper recalled figures, showing the comparative value of foreign money. The French dollar, he said, was worth 36 cents; Italy's, 22 cents; that of Greece, 10 cents; Belgium, 33 cents. The Austrian and German money was almost below comparison, being worth less than one tenth of a cent in New York.

In the Argentine, the money situation was somewhat brighter, and their dollar was worth 88 cents; Brazil, 40 cents; and the Chilean dollar, 50 cents.

"In these figures we see some reason for our pride in the fact that the Canadian dollar is worth 100 plus one-sixteenth cents in New York today," said Col. Cooper, amid applause. "Exchange before the war was made through London, England, and was figured on the basis of the English sovereign. Consequently we had no great trouble with our coinage system.

"Since the war, Europe owed America a great deal of money. You can't keep money, or credit at par, unless there is a mutual exchange of trade between countries.

The speaker stated that 25 years ago Canada had very little foreign trade, and Canada was not a very prosperous or progressive country. At that time the foreign trade was $42 per capita. In 1906 production had considerably improved, and Canada's foreign trade had risen to $84 per capita, and in that year Canada was fairly prosperous. Prosperity and foreign trade grew side by side till 1916, when foreign trade was $153 per capita. It remained high during the war, but even in 1921, when prices were falling and a few people were discouraged, foreign trade stood at over $180 per capita. That average is still being maintained in 1922.

Touches Trade.

In touching the trade figures for the United States, Colonel Cooper said that the per capita last year there was $65. That country, like Canada, had only developed its foreign trade in recent yearss.

"But we can have foreign trade and not make much money," declared the speaker.

"During the ten years, 1905 to 1914 inclusive, Canada did a very fair business with the other sixty countries of the world, but there was one feature in connection with that trade which prevented it being as beneficial to the average citizen as it might have been. The trouble in that period was that Canada was buying more than she was selling—during that ten-year period she bought from the world goods to the value of $1,163,000,000 more than she sold.

"In other words, during that ten-year period she had to send out to the world $1,163,000,000 worth of interest bearing securities. Or, to put it in another way, in order to cover extra purchases she had to put a mortgage on her national assets to the extent of nearly twelve hundred million dollars.

"Since 1914 that policy has been reversed largely due to new conditions introduced by the war. During the seven years from 1915 to 1921 Canada sold the world more than we bought. Our exports were $2,246,000,000 more than our imports.

"The only safeguard we can provide to insure Canadian exporters a profitable field for exports is a system of trade agencies — in other words, consuls— and place these men in various parts of the world.

.....Advocates Five Hundred.....

"Instead of the 25 men now employed by Canada in this work, the speaker advocated 500 well-placed in the 60 or more countries where they could work to the best advantage for Canada and Canadians.

"The United States," he said, "had 2,500 representatives abroad. Their training system was the best in the world. It costs $4,500,000 a year to keep these men in the field, but they returned a total amount of $8,000,000. That was, in other words, a profit of $3,500,000. Canada could do equally as well, if not better, in proportion, if she would send 500 men into these fields to look after Canada's interests.

"We are great foreign traders," said Col. Cooper in concluding. "Canada is naturally situated for foreign trade, and her great future wealth must come from foreign trade. But we must nationally organize, an provide for this country, a trade system, such as is provided by every other government in the world."

REPORTS DANGER OF FUEL SHORTAGE IN U. S. OVER

Federal Distributor Announces 10,000,000 Tons Coal Moving From Mines to City.

Special to The Advertiser.

Washington, D. C., Nov. 13.—All danger of a fuel shortage this winter has been avoided, it was definitely declared today at the office of C. E. Speins, federal fuel distributor. Coal is being mined and moved in sufficient quantities to meet current demands and build up a small reserve, it was stated.

Approximately 10,000,000 tons of soft and hard coal is flowing from the mines to the cities at the present time.

Peak production, approximately 12,000,000 tons, will be reached within a few weeks, it was believed. More railroad equipment will be available shortly, and by the middle of winter a record coal movement will be under way, it was confidently prophesied.

HUNGER RIOTS SPREAD THROUGHOUT GERMANY

Berlin, Nov. 13.—Advices from Cologne report that violence, which began Friday in the suburbs of Kalk, spread Saturday and Sunday to the suburbs of Kuelheim and Ehrenfried. Many shop windows were smashed, and the mob stoned the police, shouting "Hunger, hunger!" A large number of arrests were made before the crowd dispersed.

PROGRESSIVES HAVE CANDIDATE IN PERTH

Smiths Falls, Nov. 13.—Progressives of Lanark County meeting, in convention at Lanark village on Saturday, decided to put a candidate in the field in the by-election for the commons. It was decided to offer the nomination to Duncan H. Gemmell, a Laborite, of Smiths Falls. Mr. Gemmell will probably announce his intention in a few days.

Boys Worry Twenty-Five-Year-Old Horse Turned Into Field to Perish

Two men were summoned Saturday on charges of cruelty to animals, laid by Inspector George Tustin of the Humane Society.

One flagrant case was discovered when the Inspector was called to Thames Park Saturday afternoon to take charge of a horse 25 years old, which had been turned out into the field by its owner, Tony Carside, and was in a wretched condition of starvation. Small boys of the district were also worrying the animal.

The horse was killed and the owner served with a summons. He will appear in police court Thursday.

The other case is that of Neil Scott of Aylmer, who, the inspector states, was allowing his horses to work at drawing gravel with huge sores upon their shoulders.

A deputation from the London Humane Society inspected Middlesex teams engaged in drawing gravel during the week-end and are reported to be extremely well-pleased with the condition of the horses, particularly as they make a better showing than teams from other counties.

Inspector Tustin also has reason to complain of careless motorists. Sunday afternoon a splendid Airedale dog was run over and killed by a motor car passing at a high rate of speed.

ROTARIANS TO SIFT ACTIONS OF POLICE

Hear Complaints of Baited Trap Set by Officers to Encourage Crime.

Rotary Club members will meet in special session tonight to discuss certain activities of the city police during the past few weeks, as the result of complaints brought to their attention by ex-Ald. George Wenige, mayoralty candidate, at the regular meeting at noon today.

Mr. Wenige told of a policeman waiting 15 minutes behind a post to catch some young boys stealing to catch some youn gboys stealing an auto, instead of driving them away before they committed the crime.

The boys were taken to police cells and locked up over night, without their parents being notified. He and other businessmen had tried to bail the boys out, but the magistrate and the crown attorney had refused to grant bail, he said. The boys were brought up in juvenile court later and remanded for a week.

"The father of one of the boys was a soldier, and the boy had splendid home surroundings." Mr. Wenige stated. "He thought that an ounce of prevention would have been better than a pound of cure in this case.

"A week ago Sunday," he told Rotarians, "an officer in plain clothes gave two boys 25 cents to go into a cafe and buy pie and coffee. They were instructed to buy some gum on the way out and turn it over to the officer. The result was the cafe proprietor was charged with selling on Sunday.

"I don't care about the proprietors of the cafes. It is up to them to obey the law, but I think it's a bad thing for the police to encourage crime. Rotary should be opposed to this."

Jared Vining promised the Rotary Club would take the matter up at a special meeting. "It does not reflect much credit on the police," he remarked.

The opinion was expressed that instead of bettering conditions among mischievous boys, the situation was rapidly becoming worse, and until intelligent men began to use their "gray matter" on preventing crime, rather than the 'catching in the act' process, no change for the better would be seen.

ADVISE GOODS BE PACKED BETTER

Express Companies Show the Danger of Insufficient Cold Weather Protection.

In a communication received by the local Chamber of Commerce Monday morning from the Exphess Traffic Association of Canada, C. Norman Ham, secretary, warns the shipping public that perishable commodities dispatched during the cold months of the year, namely from November to March, should receive better protective packing than during the warm months.

Mr. Ham emphasizes the fact that the express companies are not liable for loss or damage to shipments caused by weather conditions which are beyond their control.

The letter reads:

"To the Shipping Public.—In view of the susceptibility to damage by frost during certain months of the year—approximately from November to March, inclusive—the express companies desire to direct the attention of their patrons to the necessity of better protective packing for perishable commodities, such as green or fresh fruits and vegetables, flowers, liquids, etc.

"Express goods are carried on passenger trains, which are heated by steam or otherwise. Shippers may be under the impression, therefore, that perishable commodities forwarded by express are always quite safe from frost, but it should be borne in mind that these goods are hauled by wagons in the cities and towns, and are of necessity moved on station platform trucks between trains and depots, where heated protection cannot always be provided.

"The express companies are not liable for loss or damage to shipments caused by weather conditions which are beyond their control.

"In the mutual interests of shippers and express companies, and of the public welfare, you are respectfully asked to assist in the matter of better protective packing, and also to refrain from tendering for shipment perishable goods which are not sufficiently packed to protect the contents from damage by frost.

"The express cmopanies prefer that their patrons should take suitable steps in the matter, thus avoiding the necessity of their declining to accept and receipt for shipments not properly protected."

KILLED IN FALL ON SHIP.

Montreal, Nov. 13.—J. D. Mace, 57, chief engineer of the steamer Ethel Wolfe, fell from the high dock to the deck of the ship, and was almost instantly killed.

HOLD ANNIVERSARY AT ASKIN STREET

Sunday School Passes 48th Milestone With 1,000 Members.

Particularly beautiful and impressive were the services at Askin Street Methodist Church Sunday, when the Sunday school celebrated its 48th birthday.

The Askin street school enjoys the great distinction of being the largest in the London conference, having over 1,000 members enrolled, of whom 840 were present at the special afternoon services.

At the morning service, when the pastor, Rev. T. J. Cosby Morris preached, the entire balcony was taken up with members of the Sunday school, while the adult congregation filled the body of the church.

In the afternoon conditions were reversed, and the church body was filled to capacity with children and young people of the Sunday school, while the congregation was represented in large numbers in the galleries.

On the platform, which wea beautifully decorated with ferns, chrysanthemums, palms and scarlet autumn berries, were ranged the ex-superintendents of the Sunday school, while the present efficient superintendent, Mr. Charles Walker, acted as chairman.

An especially augmented orchestro under the capable and inspiring leadership of Dr. James Smith, provided special music.

Rev. W. L. McIntosh of King Street Presbyterian Church, delivered an address in the afternoon from the topic, "Builders," and his subject at the evening address was "The World Upside Down."

Miss Long's class of girls were responsible for the skilled and artistic arrangement of decorations, and Mr. Charles Herbert's class of young men acted as ushers and took the collection.

Sixty dollars was added to the Sunday school funds during the service.

Miss Deacon presided at the organ at all services and in the evening a splendid violin solo was rendered by Joseph Tirri.

POINTS OUT WORK NECESSITY OF LIFE

Rev. J. W. Magwood Preaches Anniversary Sermon at Colborne St. Methodist.

Rev. (Capt.) J. W. Magwood of Stratford, was special preacher Sunday morning and evening at the celebration of anniversary services at Colborne Street Methodist Church.

At the evening service the pastor, Rev. Judson Kelly, was able to announce that of the $1,000 set as an objective, for the offering of the day, more than half had been realized at the morning collection, and it was confidently expected that the entire amount for the day would be raised.

At the evening service, from the story of Jacob, his struggle with the Lord, and the subsequent changing of his name from Jacob to Isreal, Capt. Magwood drew a powerfu' lesson of how futile it is in this world to expect great things, or a successful life without a corresponding amount of hard work and earnest effort.

"Life would not be worth while," he said, "were it not a constant struggle between right and wrong, between success and failure. Life never can mean anything, unless a man works, and works hard. The least important man in London is he who can lie in bed till noon tomorrow and never be missed. The important man is he who rises early to take his place as a cog in the city's vast machinery, and to contribute to its smooth and efficient working."

Relating the story of the life of Jacob, the workings of an uneasy conscience, finally his return to God and the struggle that meant the turning point of his whole life, Capt. Magwood drew pointed comparison between it and the lives of men nowadays. He indicated the struggle men had with conscience, and how always the turning toward God with confession meant a crisis in their lives, the first step toward a new career.

The service was augmented by special music and solos by Frank Webster and Miss Grace Needham.

LITTLE BOY ESCAPES AS MOTHER KILLED IN CAR

Saskatoon, Sask., Nov. 13.—Although his mother, Mrs. H. D. Stewart, was thrown from the auto in which she was driving and fatally injured when it was struck by a freight train on a level crossing, east of Simpson, Sask., on Saturday, little Edward Stewart was carried in the wreckage of the car about six hundred yards, and escaped with a broken arm and minor bruises.

So Small He Could Not Be Seen Over Rail of Prisoner's Box When Called

"Thomas Harrison!" Police Court Clerk John Moule called out in police court this morning.

"Here!" replied a voice from the prisoner's box, but the owner could not be found until an officer pointed into the box. But still the court could not see the man who was charged with vagrancy. Thomas was so small he could not see over the rail and could not be seen from the bench. He was brought out into the open, and pleaded not guilty to the charge. He had been found in the rear of a building in the north end, and when he explained his presence there satisfactorily, and promised he would at all times act in a manner which would place him above suspicion, he was given into the custody of a friend, who had him out of the room.

Joseph Leonard, Cora McCoy and Lewis McCoy were arrested on disorderly charges over the week-end, when neighbors complained of too much noise being made at 233 Horton street. Fines of $5 and costs were imposed.

Motor vehicles act violators and breakers of city ordinances claimed the attention of the court for almost an hour.

1,400 PEOPLE DIE AS EARTHQUAKE OCCURS

Continued From Page One.

living in abject fear of repetition of the quake. Scenes of horror about them, dead lying unburied, houses splintered and occasional rumblings have reduced them to complete incapacity for helping themselves. They are waiting for outside aid, which in some instances may not arrive for several days, owing to destruction of telephone facilities. This is particularly true in the case of inland towns, about whose suffering little is as yet known.

Caravans will start from Valparaiso and other cities today on a long trek to the hills to bring relief to desolate villages. Huaso is one of these communities suffering much. It was the first to send out a hunger cry. The government was prompt to answer the appeal, Chilean cruisers being sent to Coquimbo with supplies of food and medicine. Officers of the cruiser Chacabo reported seventy known dead at Coquimbo, but expressed belief this would be but a small part of the city's actual death roll if the latter ever became known.

The great wave that swept in obliterated an entire community along the seashore, sucking back into the maw of the Pacific many of the victims. Five hundred houses, offices, wharves and depots were shattered by the tidal wave.

Rendered Homeless.

Thirty-five hundred persons were rendered homeless in the town of Huasco. Two hundred of the more severely injured were treated aboard Chilean battleships. The La Tourre, flagship of the fleet, goes to Huasco tonight with a relief expedition.

At La Sorena, which was spared the worst of the shock, but where some were killed, the worst earth rent occurred on the site of the local cemetery. Hundreds of corpses were thrown from their graves, spreading the danger of infection. A dispatch from La Sorena said that between six and seven hundred are dead as a result of the quake in that vicinity.

Coquimbo, one of the towns to suffer most, is just a few miles from La Sorena. Various dispatches from other parts of the north indicate a like number was killed in Vallenar, Copiapo, Huasco and the inland villages, making an approximate total of 1,400 dead, with additional deaths each hour.

More Women Killed.

Women and children naturally were numbered among the quake sufferers in the northern towns, and apparently more were killed than men. Improvised shelters, tents and autos now house thousands of mothers with their children. The natives, for the most part uneducated, believe the gods brought on the disaster, and absolutely refuse to spend the night inside a dwelling house.

Scientists are speculating on the cause of the quake, many attributing it to sun spots. It came at midnight, the shock was felt north and south after a day of terrific heat. Although along the coast, it is believed to have extended even farther from east to west.

The Pacific Ocean for three hundred miles along the North Chile coast, appears to have been sent along the bottom. Then the great tidal wave swept in, rushing up across the land, battering down everything in its path. The mountainous sea receded after a few minutes, dragging humans, houses, overturned vessels and a great mass of debris along in the undertow.

Greatest Wave.

The huge wave, perhaps the greatest that ever spread over the Pacific, reached Honolulu in one direction and Africa in the other. At least this is the cause attributed by scientists for the small tidal wave early Sunday on the Gold Coast of the Gulf of Guinea. Wharves and shipping suffered destruction mounting into millions of dollars. Ships were tossed about like matchwood, small vessels overturned, masts carried away and piers and wooden wharves smashed by the rush of water. Docks, railroad property and business houses along the waterfronts were inundated.

Two small coastwise steamers, each with passengers, were carried far up onto the beach, curiously without loss of life. The material damage was largely restricted to the north. In the south the naval port of Talcahuana felt the shock, and the docks were slightly damaged.

Valparaiso, hitherto the city to suffer most in Chilean earthquakes, escaped partly unscathed.

RED CROSS OFFERS AID.

Washington, D. C., Nov. 13.—American Red Cross has proffered aid to victims of the earthquake in Chile. Cablegrams were dispatched today to American Red Cross chapters at Santiago and Caqquicampa, asking nature of assistance required. Ambassador Mathieu held a conference with Dr. John Barton Payne, chairman of the executive committee, and discussed the situation in detail.

Casualty lists as they are completed are being posted on bulletin boards. Thousands of persons who have relatives in the northern region, where the earthquake caused most damage, remain in front of the boards, some standing all night, waiting for information.

At Coquimbo, a large group of buildings moved three metres by the quake, is in danger of falling. Five hundred houses in Copiapo have been destroyed, and officials of this city have appealed to Antorgasta for medical aid.

DISTRICT MARKETS

ST. MARYS.

St. Marys, Nov. 12.—The feature of Saturday's market prices was a firmer tone in bran and shorts and an advance in live hogs. All other farm products were firm and steady.

Quotations: Fall wheat $1.05, spring nominal; oats, standard, 40c; barley 50c; peas $1.25; flour, cwt., pastry $3.25, blended $3.50, all Manitoba $3.80 @4; bran, per ton $22, cwt. $1.10; shorts, ton $24, cwt. $1.20; honey, lb. 15@17; butter, lb., dairy A1 32c, seconds 25c, creamery 37c; eggs, doz. 40c; apples, peck 15@20c; citrons, each 10@15c; potatoes, bag $1, peck 25c; maple syrup, gal. $2.25@2.50; maple sugar, lb. 18@20c; chickens, dressed, lb. 18@23c; ducks 23c; beef hides, lb. 8@10c; hay, ton $10@11; live hogs, cwt. $10.

STRATFORD.

Stratford, Nov. 12.—Eggs Saturday morning on the local market were rather scarce, there being only a few offered, and these sold at from 50@80c per dozen. Potatoes came up a notch and sold at from $1.10@1.15 per bag. Last week the prices was $1. There was a good number of ducks and chickens, but geese, although fairly plentiful last week, were scarce Saturday.

CHATHAM.

Chatham, Nov. 12. — Eggs took a sudden jump in prices on the city market Saturday, the quotation being 60c per dozen. Turkeys sold at $4@5 each, and geese and ducks were anywhere from $1.40@2.25 each.

WOODSTOCK.

Woodstock, Nov. 12. — Strictly-fresh eggs were scarce on the local market Saturday, and the price ranged from 55@60c a dozen. Before night the price had advance to 65c a dozen. Butter was plentiful at from 33@40c a pound. Potatoes by the bag were $1@1.10. Chickens were plentiful, and prices were lower than at any time this fall. By the pound they sold at 22@25c, and ranged all the way from 50@$1.50 each.

HAY SELLS WELL ON CITY MARKET

Twelve Loads Sold Monday Morning—Eggs and Butter Remain Steady.

The market was very slow on Monday morning. Twelve loads of hay were sold at prices ranging from $12@15 per ton.

One load of straw went for $10.

Prices for oats remain unchanged, $1.35 per cwt.

Wheat sold at $1@1.05 per bushel.

Quotations for eggs and butter remain unchanged, at 40@45c wholesale and 56 @60c retail for the former, and 35@36c wholesale and 38@40c retail for the latter.

Potatoes are selling at 90c@$1.10 per bag, but the demand is slow.

Grain, per Cwt.—			
Barley, per cwt.	$1 00	to	$1 05
Oats, per cwt.	1 35	to	1 40
Wheat, per cwt.	1 60	to	1 75
Grain, per Bushel—			
Barley, per bu.	42	to	50
Oats, per bu.	37	to	40
Wheat, per bu.	1 00	to	1 05
Hay and Straw—			
Hay, per ton	12 00	to	14 50
Straw, per ton	10 00	to	10 00
Fruits—			
Apples, per bu.	75	to	1 00
Canteloupe, each	5	to	20
Crab apples, 11 qts.	50	to	60
Citrons, each	10	to	20
Grapes, 6 qts.	40	to	50
do, 11 qts.	60	to	65
Watermelons, each	10	to	25
Quinces, 11 qts.	75	to	1 25
Vegetables—			
Beets, per bu.	45	to	60
Cabbages, each	5	to	5
do, per doz.	30	to	60
Cauliflowers, each	10	to	25
do, per doz.	1 00	to	3 00
Celery, per doz.	40	to	50
Carrots, per bu.	50	to	60
Eggplant, each	20	to	25
Horse radish, bunch	10	to	15
Lettuce, per head	7½	to	10
Mushrooms, per lb.	25	to	40
Onions, green, doz.	30	to	40
do, per bu.	1 50	to	1 90
do, pickling, qt.	15	to	20
Parsnips, per bu.	80	to	90
Peppers, sweet, doz.	25	to	35
do, green or red	12½	to	12½
do, large, each	5	to	5
Potatoes, per bu.	75	to	75
do, per bag	90	to	1 10
Pumpkins, each	10	to	25
Radishes, per doz.	35	to	40
Squash, each	10	to	25
Turnips, per bu.	50	to	50
Tomatoes, 11 qts.	35	to	40
Honey, Wholesale—9			
Honey, 5-lb pails	75	to	85
do, strained, lb	17	to	17
do, comb, lb.	25	to	26
Honey, Retail—			
Honey, 5-lb pails	90	to	1 00
do, strained, lb	20	to	20
do, comb, lb.	30	to	30
Dairy Products, Retail—			
Butter, creamery, lb.	42	to	43
do, dairy, lb.	38	to	40
do, crocks, lb.	35	to	35
Eggs, new-laid, doz.	55	to	60
Dairy Products, Wholesale—			
Butter, creamery, lb.	40	to	40
do, dairy, lb.	35	to	36
do, crocks, lb.	32	to	32
Eggs, doz., basket	40	to	45
do, crate, doz.	36	to	44
Poultry, Dressed, Retail—			
Chickens, old, per lb.	24	to	26
do, spring, per lb.	30	to	32
do, hens, per lb.	26	to	26
Ducks, per lb.	22	to	25
Geese, per lb.	22	to	25
Turkeys, per lb.	45	to	50
Poultry, Dressed, Wholesale—			
Chickens, old, per lb.	12	to	16
do, spring, per lb.	20	to	23
do, hens, per lb.	18	to	20
Ducks, per lb.	20	to	20
Geese, per lb.	20	to	20
Turkeys, per lb.	40	to	40
Poultry, Alive, Wholesale—			
Chickens, old, per lb.	10	to	10
do, spring, per lb.	16	to	40
do, hens, per lb.	11	to	16
Ducks, spring, per lb.	15	to	15
do, old, per lb.	12	to	12
Turkeys, per lb.	25	to	25
Live Stock—			
Hogs, alive, cwt.	9 25	to	9 50
Pigs, small, pair	10 00	to	15 00
Sows, fat, cwt.	9 00	to	9 00
Dressed Meats, Wholesale—			
Heifers and steers, 500 to 600 lbs.	11 00	to	12 00
Cow beef, 400 to 500 lbs, per cwt.	9 00	to	10 00
Beef, hinds, lb.	16	to	16
do, fronts, lb.	14	to	15
Hogs, dressed, cwt.	14 00	to	14 00
Lambs, choice, cwt.	25 00	to	25 00
do, hinds, lb.	27	to	27
do, fronts, lb.	13	to	13
Veal, choice, 100 to 125 lbs, cwt.	13 00	to	14 00
do, hinds, lb.	25	to	25
do, fronts, lb.	20	to	20
Hides—			
Cow hides, No. 1	10	to	10
do, No. 2	9	to	9
Calf skins, No. 1	14	to	14
do, No. 2	12	to	12
Horse hides, each	2 00	to	3 00
Kip, No. 1, per lb.	11	to	11
do, No. 2	9	to	9
Lamb skins, each	50	to	60
Wool, Unwashed—			
Wool, coarse, lb.	12	to	14
do, medium, lb.	15	to	17
do, fine, lb.	18	to	20

CHEESE

Cornwall, Nov. 12.—At Saturday's cheese market the offerings were 64 boxes white and 705 colored; all sold at 22½c.

Vankleek Hill, Nov. 12.—At Saturday's regular meeting of the cheese board, offerings were 343 boxes white; all sold at 22 13-16c.

NEW YORK STOCKS

New York, Nov. 13—Wall Street, 1:30 p.m.—Buying of stocks with a big speculative following produced a better influence on sentiment for a time in the afternoon, when many of the favorites were quoted a point or more above last week's final figures. Studebaker, United Retail Stores, Crucible Steel, Gulf States Steel, Standard Oil of New Jersey, and Reading was foremost in the upturn. Woolworth jumped 12 points. Liquidation of some high-priced shares, Liggett & Myers A and B issues dropping 10 and 15 points respectively, and a fall of 3 points in Marine preferred, and 4 in National Biscuit, caused subsequent irregularity.

(Reported by Jones, Easton, McCallum Company for The Advertiser.)

	Open.	High.	Low.	2:30.
	New York, Nov. 13.			
American Can	71¼	72	70½	71½
Allis-Chalmers	41¾	..	..	..
Allied Chemical	72	72⅜	71⅝	72½
American Car	100	..	..	..
Am. Sumatra	33⅜	33⅜	31¼	31¼
Am. International	31¼	31¼	29⅜	29⅜
Agr. Chemical	31⅜	31⅝	31⅛	31⅜
Am. Locomotive	123	123⅞	122¼	123¼
Alton	21⅜	..	..	..
American Sugar	73⅛	73½	72¾	72¾
Am. Smelters	55⅛	55⅜	54⅞	55
American Steel	43¾	43¾	42¾	42¾
Am. Tel. & Tel	122⅜	122⅜	122	122
Atlantic-Gulf	24⅛	24⅛	24	24
Anaconda Copper	49½	49½	48¾	48¾
Baltimore & Ohio	48⅝	49	48¼	48¼
Brooklyn Transit	16½	..	..	..
Baldwin Loco	129	129	125	125⅜
Bethlehem, B	69¼	69¼	68¼	68¼
Canadian Pacific	143⅜	..	..	..
Ches. & Ohio	72⅝	73	72½	72½
Consolidated Gas	136¼	136¼	134¾	134¾
Chandler Motor	59½	60	59½	59½
Coca-Cola	76½	77	76½	77
Central Leather	35⅝	35⅝	35¼	35¼
Corn Products	127¾	128	125½	125½
Coal Packing	82¼	82¾	82	82
Columbia Gas	108½	108⅝	108⅜	108⅝
Cuban Cane	12⅜	12⅜	12½	12½
Chino Copper	24⅝	24⅝	24½	24½
Crucible Steel	75⅞	75⅞	74	74
Cosden Company	48¼	48½	47	48½
Dome Mines	42¼	42¾	41½	41½
Erie Railway	12⅛	..	..	..
do, 1st pfd	18½	..	..	..
Famous Players	93	93	91½	91½
Fisk Tire	12¼	..	..	..
Great Northern	91½	91⅝	87	88
G. Western, pfd	12	..	..	..
General Electric	177¾	..	..	..
General Asphalt	46½	46½	44½	46¼
Goodrich Rubber	31	31	30⅝	30⅝
General Motors	14⅜	..	..	..
G. Northern Ore	34¾	34¾	34	34
Inter. Paper	55½	55⅞	54½	54½
Inter. Nickel	24⅝	14⅝	14¼	14¼
Ice Securities	106¼	107	106¼	107
Inspiration	35½	35½	34½	34½
Lehigh Valley	65⅞	65⅞	64⅝	64⅝
Lackawanna	79¼	..	..	..
Missouri Pacific	18¼	18¾	17½	18
Marine, com	13	13	12⅞	12⅞
do, pfd	52⅝	52⅝	52½	52⅝
McIntyre	17⅝	17⅝	16⅝	16⅝
Miami Copper	26	..	..	..
Middle States Oil	11⅝	12	11⅝	11⅝
Midvale Steel	30½	31	30¼	31
New Haven	26⅛	26⅛	25⅞	26⅛
New York Central	95¼	95⅝	94⅝	95⅝
Northern Pacific	82½	82½	82	82
Norfolk & West	117½	118¼	117½	118¼
Pierce Oil	5½	5½	5¼	5¼
Pacific Oil	46½	47½	46½	47½
Pan-American	89	89	87	87
Pure Oil	29	29½	28⅝	28⅝
Pressed Steel Car	82⅛	82⅝	82	82
Rock Island	36⅜	36⅝	35⅝	36⅝
Reading Railway	78⅝	80⅛	78⅝	79⅝
Retail Stores	74⅛	76⅜	74⅛	76⅜
Rubber	50½	51	50½	51
Ray Consolidated	13¾	..	..	..
Royal Dutch	52⅜	53⅛	52⅜	53
Republic Iron	47¼	47⅝	47¼	47⅝
San Francisco	24¼	..	..	..
St. Paul	27	27	26¾	26⅞
Southern Pacific	91	91¼	90¼	91
Southern Railway	73⅝	74⅜	73⅜	73⅝
Sears-Roebuck	83	84	82½	83
Strumberg	50⅜	..	..	..
Studebaker	122	124	121¾	123⅜
Sinclair Oil	32¼	32¼	31¾	32
Transcontinental	13½	13⅞	13¼	13⅞
Tobacco Products	80	80⅝	78½	80⅝
Texas Oil	47⅛	47½	47⅛	47⅝
Union Pacific	143	143⅝	143	143¾
Utah Copper	61	61½	61	61¼
U. S. Steel	105	106¼	105½	105½
do, pfd	120⅞	121	120⅞	121
Virginia Chemical	26	26	25¼	25¼
Vanadium Steel	36¼	36¼	35⅝	36
Wabash Railway	9½	9½	9⅜	9⅜
do, A	27⅜	27¾	27⅛	27⅛
Westinghouse	58⅜	59	58¼	59
Willys-Overland	5⅞	..	..	..

FLOUR

Montreal, Nov. 11. — There was a steady trade in flour. The tone of the rolled oats market was strong.

Flour—Man. spring wheat patents, firsts, $6.90.

Rolled oats—Bag, 90 lbs., $3.15.

Bran—Per ton, $22.

Shorts—Per ton, $24.

Toronto, Nov. 12.—Ontario flour, in jute bags, Montreal, $5@5.10; do., Toronto, $4.90@5; bulk, seaboard, $4.80@4.90.

Manitoba flour—First patents, $6.90; seconds patents, $6.40.

Feed flour—$2 a bag.

HAY

Montreal, Nov. 11.—Hay, No. 2, per ton, carlots, $16@17.

Toronto, Nov. 12.—Hay, baled, track Toronto, No. 2, $15 a ton; mixed, $13.50 @14; clover, $12.50@14.

Straw—$9.50@10 a ton.

PROVISIONS

Chicago, Nov. 13.—Buying of May lard credited to a New York house gave a strong tone in provisions.

Liverpool, Nov. 13.—Hams—Short cut, 99s.

Bacon—Cumberland cut, 104s 6d; Canadian Wiltshires, 121s 6d; clear bellies, 116s.

Lard—Prime western, in tierces, cwt, 68s; American refined, in pails, 28 lbs, 73s 6d.

Cheese—Canadian finest white and colored, cwt, 127s.

BAR SILVER

London, Nov. 13.—Bar silver, 33d per ounce.

New York, Nov. 13.—Foreign bar silver, 65½c per ounce.

GRAIN

Winnipeg, Nov. 13.—Futures opened: Wheat—Nov., ¾c to 1c higher at $1 07½ @1 07¾; Dec., ¾c to 1¼c higher at $1 01@1 01½; May, ½c to ⅞c higher at $1 04⅜@1 05⅛; July, 1⅜c higher at $1 04⅜c.

Oats—Nov., ¼c higher at 43c; Dec., ⅛c higher at 40c; May, ¼c to ⅜c higher at 42⅜@42¾c.

Barley—May, ⅜c higher at 56¾c.

Flax—Nov., ¼c up at $2 02¼; Dec. ¼c higher at $1 91; May, 2c higher at $1 90.

Rye—Nov., ¼c higher at 83¼c; Dec., ¼c higher at 73¼c.

WINNIPEG GRAIN FUTURES.

(Jones, Easton, McCallum Company.)

Winnipeg, Nov. 13.

	Open.	High.	Low.	Close.
Wheat—				
Nov.	1 07⅝	1 09	1 07⅝	1 09
Dec.	1 01¾	1 03⅝	1 01¾	1 02⅝
May	1 05	1 05⅞	1 05	1 05¼
Oats—				
Dec.	40⅛	40⅛	40⅛	40¼
May	43⅛	43⅝	43⅛	43⅝
Flax—				
Dec	1 91	1 91	1 90½	1 90½

Liverpool Nov. 13.—Wheat—Spot, No. 1 northern, 11s 11d; No. 2 hard winter, 11s 4d.

Corn—Spot, American mixed, 8s 1d.

Chicago, Nov. 13.—Wheat values took an upward swing here today during the early dealings, because of higher quotations in Liverpool and strength in the Winnipeg market on Saturday. Offerings were not large at the start, and shorts covered rather freely. The upturn, however, soon was checked when commission houses with eastern connections became fair sellers of December and May, which brought about a reaction. Sentiment was somewhat mixed. After starting ¼c to 1⅜c higher the market underwent a slight general decline.

Corn and oats were in sympathy with wheat, but sentiment in corn was inclined to be somewhat bearish among a number of traders here, and the market app

AMUSEMENTS, LECTURES AMUSEMENTS, LECTURES

Tonight 8:15 **GRAND** Tonight 8:15

ENGAGEMENT EXTRAORDINARY!

WAGENHALS & KEMPER PRESENT

Biggest, Most Overwhelming Dramatic Hit In History of American Stage

THE BAT

By Mary Roberts Rinehart and Avery Hopwood.

OVER 500 TIMES IN NEW YORK	THE SENSATION OF NEW YORK AND CHICAGO	OVER 400 TIMES IN CHICAGO

LAUGHS AND THRILLS—MYSTERY AND FUN

PRICES—Nights, 50c to $2.00; Wednesday Matinee, 50c to $1.50.

This company comes direct from the Royal Alexandra, Toronto, where it played to capacity business last week.

Tonight's the Night

ALERT CLUB PRIZE DANCE

Winter Gardens

8:30 till 12.

ADMISSION—FIFTY CENTS, including tax.

Tickets from Club Members or at door.

Prize Fox Trot and Waltz, 10.30 p.m. b

MEETINGS

1ST BATTALION
The
WESTERN ONTARIO REGIMENT

The Battalion will parade on Monday, Nov. 13. The annual inspection of the Battalion will be held on Friday, Nov. 17, and it is imperative that every member be on parade on both the above dates.

CHESTER BUTLER, Major,
Adjutant 1st Bn. The W. O. R. 91u

REGULAR Communication of Union Lodge, No. 380, A. F. and A. M., this (Monday) evening, at 7:30 o'clock, at Masonic Temple. Visitors welcome. W. E. Rider, W. M.; J. Ward, secretary.

THE TWENTY-NINTH annual general meeting of the Children's Aid Society of London and Middlesex will be held at the Society's Shelter, the Thomas Alway Tait Home for Children, 109 Wharncliffe Rd. S., on Tuesday, Nov. 14, at 3:15 p.m. Presentation of annual reports and election of officers and board of management. The public is cordially invited.

DANCING—Dayton & McCormick. Lessons any time. Social dancing Wednesday and Saturday nights.

LOST AND FOUND

BAR PIN lost, diamond and pearl, Thursday afternoon, in Wong's Cafe, or on Dufferin, near Adelaide. Tel. 7105W.

BELT of a dress lost, red, near Bathurst St. Call at 264 Clarence St.

DOG lost, Brindle Boston bull, white right of face, wearing Calgary tag. Phone 5371. Reward.

GIRDLE lost, canton crepe, henna shade on Bathurst or Clarence Sts., Sunday night. Reward at 264 Clarence St.

WATCH lost, Elgin movement, gold case, gold hands. Reward 107 Sackville St.

WRIST WATCH lost, lady's, on Richmond St., between Dufferin and Piccadilly St., Sunday. Reward. 14 Kenneth Ave.

BUSINESS OPPORTUNITIES.

GROCERIES and provisions, in one of the best towns in Western Ontario. Stock and fixtures about $2,200, store and dwelling $40 per month. Sales about $1,500 per month. Business Brokerage Bureau, Dominion Bank Chambers.

LONDON grocery stocks $600, $700 and $3,500. Also confectionery $2,600. Sydney Smythe, Business Broker, Market Lane.

CHIROPODY.

BEATTIE, Miss, graduate chiropodist, Talbot and Fullarton. Tel. 3027W.

GREY BEAUTY SHOP—Graduate Chiropodist, 221½ Dundas. Tel. 2632W.

HILES, Dr. Le Roy V., graduate of the Illinois College of Chiropody, 303 Royal Bank Bldg. Tel. 7308.

IMPROVE your general health and efficiency. Free yourself of all foot troubles. Consult A. W. Hickey, foot specialist. 380 Dundas. Phone 3710J.

THE LONDON ADVERTISER

CLASSIFIED ADS.
Phone 3670.
Standardized and Indexed for Quick Reference.

THE LONDON ADVERTISER reserves the right to classify properly all advertisements submitted for publication.

Not responsible for errors in advertisements following date of first publication.

Ads. not cancelled after 10 p.m.

Ads. for morning paper must be in by 10 p.m.

Ads. for evening paper by 1 p.m. noon.

CLASSIFIED RATES.

33 1-3 per cent reduction on charged ads paid within 10 days, as follows:

Daily rates, set solid, per nonpareil line:

	Charge.	Cash
6 days	15c	10c
3 days	16c	11c
1 day	18c	12c

Maximum type limit, 6 and 10 point capitals.

Advertisements of 2 lines, minimum charge.

Engagements, Marriages, Birth and Deaths—One insertion, $1.50; two insertions, $2.25.

Memoriam Notices—18 cents per agate line (14 lines to the inch).

Card of Thanks—$1.50 per insertion.

DISPLAY ADVERTISING, TRANSIENT.

33 1-3 per cent reduction if paid within 10 days.

Amusements—22½ cents per line each insertion.

Meetings—22½ cents per line each insertion.

The London Advertiser will not insert a "make good" more than one incorrect insertion of an advertisement ordered more than one time.

THE LONDON ADVERTISER.
Phone 3670. Want Ad Department.

SUBSCRIPTION RATES.

City, Delivered—15 cents per week; $3.90 for six months, 65 cents per month; $7.80 for one year.

By Mail, Outside City—$5 per year; $3.75 for six months, or 50 cents per month for short term subscriptions.

To the United States—$6 per year; $3.50 for six months, or 65 cents a month.

SUBSCRIBERS PLEASE NOTICE.

All subscriptions are payable in advance, and at full price. Insure safety of your remittance by using postal note, money order or registered letter. Subscriptions are started only with current issue. Three days notice required to make change of address. Be sure to give both old and new addresses. Renew promptly and sign your names plainly. Subscription remittances are not acknowledged unless requested. Receipt of remittance is shown by your label being changed inside of six days.

THE LONDON ADVERTISER.
Phone 3670. Want Ad Department.

BUSINESS CARDS

ANY phonograph, organs and musical instruments repaired. Harry Hogg, 264 Hamilton Rd. Tel. 6009W.

ANYTHING electrical? Call Fred Mason. Tel. 3210. Service, satisfaction.

CEMENT MIXER and man for hire by day or week. Phone 3882.

CITY Chimney Sweep, furnace, pipes, cisterns and eavestroughs cleaned, ashes and rubbish removed from yards and cellars. Whitewashing by spray or brush. Wm. Berry & Son. Phone 1883J.

CLARK MACHINERY CO., woodworking machinery, repairs, supplies.

ELECTRIC WIRING at special low prices. See us first. Leff Electric, 316 Grey St. Phone.

FASHIONABLE styles for your fall garments. See L. Wilner, ladies' tailor and dressmaker, 229 Hamilton Rd.

HOT AIR furnaces installed, cleaned and repaired, eavestroughing; country work solicited; estimates free. W. G. Arnold, 669 Colborne St.

MacLEAN & HARRIS, bookkeeping, public stenography, collections. 207 Royal Bank. Tel. 776J.

MARINELLO System for face, scalp, Chiropody, removal of superfluous hair permanently. Miss Beattie, Talbot and Fullarton. Phone 3027W.

MEN'S fine tailor-made suits at lower prices than is possible up town. You don't wear the store, so why pay their rents? Bert Ray, 201 Wellington St. Phone 7086J.

PHONOGRAPH REPAIR—Motors completely overhauled. New springs supplied for any make of phonograph. Work fully guaranteed, at lowest rates. Phone 1268. Mason & Risch, Limited, 248 Dundas St., London.

SEND it to Greenwood's, a slogan that means save money. Prove it by letting us overhaul your overcoat. We call and deliver. Phone 7311.

SIGNS and show cards. Star Signs, 207 Dundas (over Gammage). Tel. 7581.

SLATE roofing—Our specialty is slate blackboards. J. Whittaker, 551 King St.

SUITS cleaned, pressed and repaired. Tailoring to measure. Customers' own material made up. R. Tatham, corner Lorne and Elizabeth St.

TAILORING — High-class, ladies' a specialty. Call and see our new fall styles. Thomas Snell, 146 Bruce St. Tel. 4553J.

TALBOT Clothes Repair—R. Antonucci, 459 Talbot. Let me overhaul your winter clothes. Tel. 1800J.

UPHOLSTERING—Finest materials, expert workmanship. R. H. Pugh, 71 Wharncliffe South. Tel. 2948J.

WARREN BROS., machinists, welders, (formerly 314 Talbot), Hamilton Rd., near Rectory.

WELLINGTON Garment Care, 165 Wellington St. We're successful because we please. Call us. Telephone 1049J for cleaning and repairs. zxv

BUILDERS AND CONTRACTORS.

ARTHUR MOULD, roofing contractor, expert repairs. Phone 7891W.

CARPENTRY of all kinds, good work, prices right. Baer, 218 Hamilton Rd. Phone 4254W.

PRINTING.

ORDER YOUR Greeting Card now; we have a full assortment. Hollins Printing House, 143 King St. Tel. 2123.

PAINTERS AND PAPERHANGERS.

F. C. BEECH, painter, paperhanger, Specialty graining. Wallpaper dealer. Free estimates. Tel. 7689W.

H. WEARING 68 Maitland St., paperhanger. Get our prices before you decide; they are right. Work guaranteed.

PAINTING and paperhanging—S. J. Versteeg, 45 Emery. Tel. 497W.

VAUGHN, painter, paperhanger. Estimates given. 459 Adelaide. Tel. 5064.

PLUMBING AND HEATING.

ALLEN & POPE will give you a square deal in service and prices. 155 Chesley Ave. Tel. 2293W.

ALL kinds of plumbing. R. H. Dixon, 300 Cheapside. Tel. 1747W.

PLUMBING—T. B. Simpson, 294 Ridout St. Stoves of all kinds repaired. Sheet metal work.

ACCOUNTANTS

WM. C. BENSON, C.A., resident partner, Oscar Hudson & Co., chartered accountants. Cost systems. 213 Dominion Savings Bldg. Tel. 1537J-6346.

F. W. RAYMOND, accountant, auditor, authorized trustee, assignee, liquidator. Room 10, Greene-Swift Building, London, Ont.

BORN, MARRIED, DIED

BORN.

McDOWELL—To Mr. and Mrs. Hugh R. McDowell, 915 William St., at Mrs. White's private maternity home, on Thursday, Nov. 9, 1922, a son (Hugh Robison).

VEITCH—Mr. and Mrs. W. Martin Veitch, city, announce the birth of David, on Nov. 11, 1922, at Bethesda Hospital.

DIED.

HALL — At St. Joseph's Hospital, on Saturday, Nov. 11, 1922, Rebecca May Hall, youngest daughter of the late Alzono and Sarah Hall.

Funeral will leave the residence of her brother, Thomas H. Hall, 905 Queen's avenue, on Tuesday, Nov. 14. Services at 2 o'clock. Interment at Woodland Cemetery.

Friends and acquaintances please accept this intimation.

MAIDENBURG—At the residence of her daughter, Mrs. J. Harris, 359 King street, on Sunday, Nov. 12, 1922, Elka Maidenburg, aged 85 years.

Funeral on Monday, Nov. 13, at 2 p.m. from above address. Interment in the Jewish Cemetery.

MAGEE—At his late residence, 640 Talbot St., on Monday, Nov. 13, 1922, William Magee.

Funeral private on Wednesday, Nov. 15.

McTAGGART—In this city, on Sunday, Nov. 12, 1922, John A. McTaggart, beloved husband of Christina McTaggart.

Funeral will leave his late residence, 198 Wharncliffe road south, on Tuesday, Nov. 14. Services will be conducted in the Baptist Church, Ekfrid, at 2 o'clock.

Friends and acquaintances please accept this intimation.

WHITE—At the residence of her daughter, Mrs. J. C. Wonderly, Battle Creek, Mich., on Sunday, Nov. 12, Catharine White, widow of the late Thomas E. White, and mother of Charles and Edward White of this city.

Funeral will leave the residence of his son, Mr. T. E. White, 118 Adelaide St., on Tuesday, Nov. 14. Services at 3:15 p.m. Interment at Woodland Cemetery. Friends and acquaintances please accept this intimation.

MALE HELP WANTED

AMAZING story of "Life of Henry Ford," now ready for sale. We want live representatives to engage with us for the sale of this big seller; this is an exceptional opportunity to earn big money; write us for territory and terms at once. Dept. D-135, Hertel-Harshman Co., Ltd., Toronto.

AT ONCE—Learn barber trade; sure employment, good wages; taught in few weeks. Write for catalogue and particulars. Moler Barber College, 198 Queen East, Toronto.

FARMER wanted, experienced, to take charge of large farm in Michigan, near Detroit; farm is completely equipped with stock, grain, implements, tractor, etc.; house furnished; the right man can buy this property with little or no money down, but must be a real farmer; value of property, $45,000. Address replies to 424 Shearer Building, Bay City, Michigan.

GOOD wages for home work—We need you to make socks on the fast, easily-learned Auto Knitter; experience unnecessary, distance immaterial; positively no canvassing; yarn supplied; particulars, 3c stamp. Dept. 79-C, Auto Knitter Co., Toronto. zw

IF YOUR present position is not satisfactory and your prospects for advancement are slow; if you have ambition and character, you may be the man we are looking for. See Mr. Jackson, 307 Royal Bank Bldg.

MEN—One or two to handle Continental Life Insurance for London and district. Good contract. Apply 313 Dominion Savings Bldg., London.

FEMALE HELP WANTED

BINDERY girls wanted. Apply H. J. Jones & Sons, Ltd.

GIRL for general housework in an apartment, 3 adults. Apply 318 Wolfe St.

GIRL for sewing machine, in trimming room. Phone 1023.

GOOD general, family of two, cottage. Phone 3227F.

HOUSEKEEPER—Middle-aged, respectable lady to take care of four children. Apply to Moses Martin, Wallaceburg, R. R. No. 1.

OFFICE assistant, stenographer; give age, experience and salary wanted. P. O. Box 432, London.

STENOGRAPHER, experienced. Box 57, Advertiser.

WOMEN with strong personality are needed in our women's department of our London office; permanent connection, pleasant employment and advancement to those who can develop executive ability; no experience is required. See Mr. Jackson, Room 307, Royal Bank Bldg.

SITUATIONS WANTED

BOOKKEEPER, with shorthand and typing, desires position; small office preferred; five years experience; best reference. Apply Box 45, Advertiser.

MAN would like work on a farm; good milker. Box 50, Advertiser.

TRAP drummer desires position in orchestra for evenings; state salary. Apply Box 59, Advertiser.

AGENTS WANTED

AGENTS, live, wanted, at London for Watkins Quality Products; big profits; 100 per cent repeat orders. Write today The J. R. Watkins Co., Hamilton.

PERSONAL

APPLIANCES for the relief of rupture. Full particulars, write J. G. Smith, British appliance specialist, 15 Downie St., Stratford, Ont.

CALL 4823 and we will send for clothing and furniture. Poor People's Store.

DRS. EDGAR & WRIGHT—Special electrical treatments for chronic and nervous diseases. Hours, 9-12, 1-5. Phone 1009M, 546 Richmond St.

DRESSMAKING by an expert. Phone 4128W, or call at 89 Chesley Ave.

GLENWOOD Private Hospital, 435 Ridout St. Rest cure, electric baths, hydrotherapy and massage.

HEALTH Bread contains more bodybuilding, health-giving and life-sustaining elements than any white bread. Made by Thomas Alger, 59 Wharncliffe Rd. N.

LADIES' tailoring service makes everything in ladies' wear; your material or ours. 425 Richmond (upstairs).

LOOK YOUR BEST.
Get your hair Marcelled at the Grey Beauty Shop, 221½ Dundas St. Phone 2632W. Mrs. Daugharty and Mrs. Eady, formerly of Smallman & Ingram's.

MOTHERS, look—Infants' outfits, children's clothes made to order. Visit us now. D. Bartley, 529 Pall Mall. Tel. 6827F.

PRIVATE Maternity Home—Mrs. T. White, 1009 Maitland St. Phone 1642J.

WINTER clothing needed, especially underwear. Salvation Army Industrial, 789 Dundas St. We will call. Phone 7616J.

MUSICAL INSTRUCTION.

AESTHETIC DANCING and physical culture; private or class lessons. Miss Partridge. Phone 1105W.

BARRON, W. C., pianist, composer, teacher. 23 Alma St.

CHILDREN'S dancing classes now being resumed under direction of Miss Mary Manley, Wednesday and Thursday afternoon. Register now. Phone 1, London Institute of Musical Art. A. D. Jordan, musical director.

GRAY Music Studios—Imperial Bank Bldg. Banjo, ukulele, guitar, violin, singing, piano instruction. Tel. 5251W.

GUITAR, mandolin, banjo and ukulele instruction. T. G. Shuter; studio, Institute of Musical Art.

GWENDOLYN ANTHISTLE, concert artist, teacher of reading and dramatic art. Studio, 314 Dundas St. Phone 2508.

IRENE FOSTER—Piano. Institute of Musical Art. Classes now open.

JAMES CRESSWELL—Violin, band and orchestral instruments. 478 King St.

MISS TOPLEY THOMAS — Lecture, recital, concert engagements. Studio, London Institute of Musical Art.

POPULAR RAGTIME AND JAZZ PIANO-PLAYING.

Guaranteed in 3 to 6 months. No scales or exercises. Popular songs taught immediately. Beginners or advanced pupils. Booklet mailed free, or call for demonstration. Marks-Winn School of Popular Music, Ltd., 169½ Dundas St. Phone 6244.

ENTERTAINERS.

AVAILABLE for church concerts—Lyric Ladies' Quartet, Imperial Male Quartet, Sterling Concert Party. B. Sedman, concert baritone. Imperial Concert Bureau, 426 Hamilton Rd. Phone 1798W.

ENTERTAINER—George A. Steer, 94 Horton St.

FRED T. GILL, comedian entertainer. 20 Chester St. Phone, wire or write.

GORDON L. KNAPP, entertainer, comedian. 883 Adelaide.

HARVEST Homes, have Brunswick Trio put on real concert. "Jock" Ballantyne, entertainer. P. R. Spence, 13 Napier St. Phone 2253J.

LONDONIAN Mixed Quartet—Clean, humorous entertainment; satisfaction guaranteed. 87 Wharncliffe south. Tel

MACDONALD Juvenile Pipe Band—National and fancy dancers and singers, lady and gentleman soloist and readers can be furnished for evening concerts. For terms and dates address G. W. Stark, 10 Hope St.

SAM MUNRO, Juvenile Harry Lauder. 101 Waterloo. Phone 3199.

PIANO TUNERS.

ALEX. B. STEIN, piano tuning, repairing. 608 Hamilton Rd. Phone 3338W

P. F. CUNNINGHAM, expert tuning and repairing. 296 Dundas. Tel. 3379.

PIANO tuning—Have your piano or player tuned, regulated or repaired by one of our experts. Five competent tuners. No waiting. Lowest charges. Phone 1268. Mason & Risch, Ltd., 248 Dundas St.

REAL ESTATE

CONTRACTOR will build you an eight-roomed modern house, rug brick, 8 foot veranda, oak floors, built-in cupboards, 4 closets, best plumbing and furnace, laundry tubs in basement, $4,800. Box 62, Advertiser.

COTTAGE, annexed district—$250 down and $17 a month will buy it. Others for sale. Reely, 795 York St., after 4:30 p.m.

LONDON South—3" living rooms, 3 bedrooms, built-in cupboards, full basement, large lot, hydro, gas and water; small payment down, balance monthly. Mr. Ronson, 553 Emery St.

MAKE ME AN OFFER.
Cash or terms for the 4-story brick building at 61-63 Dundas St., lot 47x80, laneway alongside. 302 Dominion Savings, or phone 220W or 1846.

NORTH—Good location; house and lot, brick foundation, water, hydro, gas, newly decorated. $2,350, easy terms. Phone 5628.

PROWSE & CO., 360½ Richmond St. Phone 6539 W. East—Frame cottage, two-part basement, furnace, 4 bedrooms, hydro, gas, hard and soft water, garage, henhouse, lot 36x221, fruit trees. $3,200, cash $1,700.

REAL estate bought and sold. Insurance with first-rate company. See Mr. Reely, 795 York St. Tel.

THIS REAL estate investment will yield 10 per cent net. For sale at a bargain, 1½ double frame dwelling, 276-278 Thames St., just off Dundas, close-in, newly painted and new roof, lot 88x110, at present rented, good tenants; sufficient lot to build another house; $3,750; terms if desired, by owner. 302 Dominion Savings. Phones 220W or 1346.

TWO-STORY brick dwelling, 396 Ridout, suitable for rooming house; has 6 bedrooms, living-room, dining-room, bathroom, kitchen, double cellar, electric light and gas, soft and hard water; good location for store. $4,750 terms. 302 Dominion Savings. Phones 220W or 1846.

WE CAN build you a five-room bungalow, $2,200, or six rooms, $2,450, red brick. Noxel Con, 200 St. Julien.

$200 DOWN buys 3 frame cottages; $500 buys brick cottage; 10 red brick bungalows, 5 double houses, 3 rooming houses. Apply M. D. McConnell, 66 Fullarton St. Phone 5250W.

$1,400—4-room house, semi-modern, driveway, central, $6,000; 2-story brick, veranda, hall, double parlors, dining-room, kitchen, 3 bedrooms, clothes closets, bathroom, furnace, hydro, gas, hot water to bath and kitchen, 2-part cellar, double garage, easy terms, central. Phone 2746. R. H. Cullis, 171 King St.

$2,500—6-room frame house, 1 acre ground, central location, $500 down, and balance $15 a month. Currie, 119 King St.

FARMS.

200 ACRES, 170 timbered, estimated one million feet of birch and hemlock alloin, level land, no rock, 1½ miles from siding; $2,500. Will accept good car, reasonably priced, as part pay. Alexander, 424 Clarence.

FRUIT farm, 22 acres, quarter mile from school, church and postoffice, at Ridgetown. For further particulars apply owner, P. O. Box 168, Ridgetown, Ont.

ONTARIO—700 choice farms. Catalogues sent free on application. Thomas Myerscough & Edy, 226 Darling St., Brantford. Bell phone 1233J.

TO LET

EUCLID AVE., 52 — Well furnished modern house for winter months; adults only. Tel. 3681J.

KENSINGTON AVE., 38.—Nice cottage, hydro, gas and water, possession Dec. 8. Apply 30 Wilson Ave.

MAITLAND St., No. 755, brick cottage, immediate possession. Apply 434 Pall Mall.

TECUMSEH Ave., 30—Modern. Apply at 28 Tecumseh Ave., or Renwick Schweitzer & Co., 121 Dundas St.

TECUMSEH AVE., 469—South; house to let or for sale, 4 bedrooms, clothes closets, 4 living-rooms, all conveniences, newly decorated.

CENTRAL—Modern house, north, $40 per month; immediate possession, also 25 acres good standing timber for sale. J. C. Patterson, 359 Richmond.

CENTRAL—Two unfurnished rooms, suitable for light housekeeping, every convenience, in private home. Apply afternoon between 4 and 6. 314 Horton St.

GARAGE space for four or five cars at 141 Wharncliffe south. Anderson's Market House.

GARAGE to let at 238 Piccadilly St.

HOME, well furnished, modern, for winter months: rent reasonable. 772 Colborne St. Tel. 5295.

SOUTH—Modern bungalow; immediate possession. Brodie Realty, 220 Dundas St. Phone 368.

ROOMS TO LET.

ENGLISH St., 485, board and room for two.

FRONT ROOM — All conveniences, breakfast if desired. Phone 4585W.

HELP WANTED

UNEMPLOYED of either sex; pleasant work, from $2.50 to $5.00 a day. Apply Mr. Mathews, 138 Wellington St., Stratford, Ont. Tel. 659W.

LEGAL CARDS

BARTLETT, P. H., barrister, solicitor, etc., 98 Dundas street, with (T. W. Scandrett). Money to loan. Tel. 1354.

BARTRAM, W. G. R.—Barrister, notary, etc. 59 Dundas.

BRICKENDEN, G. A. P. & CO.—Barristers, etc. London Loan Building.

BUCHNER & RAMSAY, barristers, solicitors, corner Talbot and Carling. Phone 99. Money to loan.

CRONYN, BETTS & BLACK—Frederick P. Betts, K.C. F. C. Betts and J. D. K. Black. Facilities for investing private funds in northwest mortgages at from 8½ to 9½ per cent.

CURRAN, FRANK H.—Barrister, solicitor, notary, Bank Montreal, cor. Talbot and Market Square. Tel. 1147J.

DOUGLAS, A. R.—Barrister, solicitor, notary public. Oak Hall Building.

FITZGERALD, W. C.—Barrister, notary. 110 Dundas St. Tel. 385.

GIBBONS, Harper & Braden—Barristers, etc. Imperial Bank Bldg. F. F. Harper, J. A. E. Braden.

GLADMAN & STANBURY, barristers, solicitos, etc. Bank of Toronto.

GRAYDON & GRAYDON, barristers, 2 Market Square north, Bank of Montreal Building.

JUDD & HENDERSON, barristers and solicitors, 110 Dundas. Tel. 408.

MACPHERSON & PERRIN, barristers, solicitors. Money to loan. Robinson Hall Chambers.

McEVOY J. M., barrister, solicitor, Robinson Hall Chambers. Money to loan.

MENZIES & CLUFF, barristers, solicitors, etc. 404 Talbot St. Tel. 874.

MURPHY, GUNN & MURPHY, Bank of Toronto Chambers. Phone 170.

PURDOM & PURDOM, Dominion Savings Building, first floor, corner of Richmond and King.

RIDOUT & MAYBEE, 156 Yonge St., Toronto, solicitors of patents and experts in patent law. Send for our handbook.

SCANDRETT, T. W.—Barrister, solicitor, notary. Money loaned. 98 Dundas.

SPENCER & BRAUND, barristers, solicitors. 211 Dom. Sav. Bldg. Tel 790.

WINNETT, J. W. G. — Barrister, solicitor, etc.; also money to loan. 420 Talbot St. Tel. 1235.

LIVE STOCK

BAY HORSE—About 1,100 lbs., sound, suitable for city delivery purposes; one platform wagon and harness also. Apply F. W. Raymond, Trustee, Greene-Swift Bldg., London.

COW—Family, Jersey, third calf, quiet, $60 for cow and calf. Smith's, cor. Lambeth Highway, 2nd con., Westminster.

DRAFT HORSE—Seal brown, medium height, 7 years, 1,700 lbs., good in all harness; a bargain. Muncey Institute.

HORSES—Team, in good condition, a snap, $60. Phone Wm. Louch, Thorndale.

FOR SALE

ASPHALT SHINGLES — Oriental designs, red or green. Brick and Supply Co., 609 William. Phone 1244.

BEDROOM SUITE—Walnut, 3-piece, new; cheap for quick sale. Phone 4117.

BLACK FOXES—Choice, silver, pup or adults. Reid Bros., Bothwell, Ont.

BUFFALO REDEMIXT, $1.50, two cans or over at reduced price. 355 Clarence.

CANARIES—In full song; Domestics, $6; German Rollers, $10; Cages, seed and supplies, London Aviary, 280 Talbot. Phone 5681J.

CELLO, violins, drum, mandolin, books for electricians, engineers, doctors, preachers, professors, teachers and students. Hamilton's, 210 King St.

CLOTHING—Ladies' and men's, and house furnishings sold on easy terms. Tel. 3595W. J. Holiff.

ELECTRIC WASHER, gas range, wicker baby buggy and other household furniture for sale, cheap. Apply 920 Princess Ave.

ENNIS PLAYER-PIANO.

Mahogany case, cannot be distinguished from a new instrument, with bench and 15 music rolls, $550. A real buy at this price. Has only been used a short while.

BRUNSWICK PHONOGRAPH.

Mahogany case, with records, $130. Phone 3704 or 1078 and we will be pleased to drive you to the factory to hear these instruments. Terms arranged.

SHERLOCK-MANNING PIANO COMPANY.
London - - Ontario.
92n

FISH—Fresh caught, arriving daily, deliveries to all parts of the city. Onn's Up-to-Date Market, 143 King St. Phone 1296.

FURNITURE—Second-hand, and stoves at sacrifice. At Lewis', 101½ King St.

GUARANTEED LAMPS 25, 40 or 60 watts, three for $1; iron, regular $6 for $5. Bowley Electric Company, Home of Quality Fixtures, 306 Dundas St., London.

HOUSEHOLD FURNITURE — Private sale, including dining-room, parlor, bedroom and kitchen, on Saturday and Monday. Apply 26 Craig St., or phone 7267.

LOOK! 2x4 scantling, 2c ft; 2x6 to 12 joist, $40; doors, 2-panel fir, $5.50 London Wrecking Co., 500 Bathurst St., Phone.

MAY WE put shell around your own frameless eyeglasses, $1.00 per pair? F. Steele, Optician, 210 Dundas St.

McKIM'S AUCTION ROOM — Rugs, Hoosier cabinet, walnut furniture, stoves, etc. Something new every day. Phone 4820W. 357 Talbot St.

PEEL'S, RICHMOND ST.—For sale, Military metal badges, uniform buttons, medal bars, ribbon bars, ribbons, chevrons, leather buttons, embroidered rank badges, Fox superfine puttees and novelties.

PLAYER-PIANO — Cheap for cash; nearly new, maker Gourlay, Winter & Leaming, 582 William.

PRINTING—Let Sam Charlton do it. 123 King St. Tel. 984J.

SEWING MACHINES — New White rotary and Improved Raymonds, also used Singers, do you? We repair all makes. White Store, 99 King St.

TYPEWRITER SUPPLIES, repairs, E. O. Graves, 110 Dundas St.

RADIO

LISTEN-IN—Radio operator's course, complete, thorough individual instruction. Study at home in spare time. Write for free information. International Correspondence Schools, 183½ Dundas St., London.

RADIOPHONES and supplies, Telephone work a specialty; all systems, local and district. The Radio Shop, 68 Bruce St. Tel. 2328W.

MOTORCYCLES & BICYCLES.

BICYCLE—Good condition, cheap, $15. Apply 14 Byron Ave. west.

AUTOMOBILES.

FORD TOURING cars, three, one Maxwell and one Allan; must be sold. Now is the time to book winter repairs. Canadian Garage. Phone 5998W.

MAXWELL, 1922, four months old, in excellent condition; owner transferred from city and must sell by Thursday; phone 3941M, after six p.m., or Garner, London Advertiser.

OVERLAND SEDAN, $895.

Must be sold immediately at a sacrifice. This car has gone 5,000 miles only, and is in the very best condition. Phone 1973 and arrange for a demonstration. 90c

WANTED—Used cars, any condition, any make, will pay the best price; we handle all lines of used parts for all makes of cars. English Auto Wreckers, 749 Simcoe St. Phone 432; after 6 p.m. 5391W.

AUTO ACCESSORIES.

FORD side curtains, $10 set. Housings, wheels, headlights, etc. London Auto Wreckers, 264 Horton St. Phone.

REPAIR PARTS for Crow, Chevrolet, Ford, McLaughlin, Briscoe, etc. London Auto Wreckers, 264 Horton St. Phone.

AUTO REPAIRING.

AUTO TOPS fitted for winter driving. Engine hood covers. Mose Wilson, 357 Talbot St. Tel. 5320W.

BATTERED, dingy, your car comes in. Out it rolls, glittering like new, from Cook's Auto Paint Shop, 127 Queen's Ave.

CARS REPAIRED—Any make, first-class work. Ames-Holden tires. L. E. Jacques, 808 Lorne. Phone 4359.

HENDERSON & ARBUCKLE Garage, 647 Dundas St. Phone 5800W. Storage and service cars. Ford repairing a specialty.

WE HAVE the experience and thorough mechanical knowledge to handle any motor trouble satisfactorily. Giese Garage, King St., opposite market.

TAXI SERVICE.

BLUE BONNET TAXI—Tel. 6262. Baggage transfer. We never sleep.

MARLEY-HEXTER—Phone 2859. Reliable taxi service.

MOVING AND STORAGE

BARTLEY & KRUYFF—Piano moving and storage. Local and long distance. 571 Oxford St. Tel. 4673F.

BIGGS' FURNITURE STORAGE—Moving vans. 97 Carling St. Tel. 1162.

COOK'S Motor Cartage, local and long distance. 23 Partridge. Phone 7076W.

DAY, H. F.—Covered motor vans; fireproof storage; reasonable rates. 480 Maitland. Phone 2887.

DEAR, GEORGE—Motor truck, piano moving a specialty. Tel. 6497.

DEVINE & YOTT—Local and long distance. Phone 2993W or 614J.

DIXON'S MOTOR moving vans, local and long distance. Tel. 2839W.

FREEMAN & WHITING—Auto trucking, large van, local and long distance. 1056 Florence. Phone 6038.

KENNEDY—Local and long distance moving, general trucking. Tel. 6889W, or 388 Regent St.

LANGDON & RUMBALL—Draying and moving, local and long distance, 2-ton truck. 350 Burwell St. Tel. 3619J.

LONDON CARTAGE — For unloading cars, safes and machinery. 306 Grey St. Office Tel. 204, res. 2089W.

PROBYN'S MOTOR VAN—Local, long distance. 54 Palace. Tel. 6376.

SHEEHY, F.—Local and long distance. Prompt service. Tel. 1558W.

WALTERS & RUDD—Local and long distance moving and trucking. Tel. 2034W.

SHOE REPAIRING.

FINE footwear made to measure. Shoes for cripples made. Fine shoe repairing. London Art Shoe Repair, 87 Dundas. Tel. 4851.

MEDICAL CARDS

BANGHART, DR.—Women's diseases, surgery, Dundas-Maitland. Tel. 3500.

EICE, DR. E.—241 Queen's Ave., specialist, surgical diseases of genito-urinary tract and rectum. Phone 1400.

BOWMAN, DR. J. THORNLEY — 183 Wortley Rd. Phone 1108.

CAMERON, DR. L. A. — Dundas and Waterloo; diseases of women and stomach. Hours, 11-12, 2-4, 7-8. Tel. 1786 or 1722.

DENNEY, DR. W. L.—Specialist, Diseases of children. 260 Queen's Ave. Office Tel. 2162; res. 6984W.

DUFFY, DR. J. L.—200 Central Ave. Phone 3878.

HOLMES, DR. L. S.—Clinic Bldg., 241 Queen's Ave., specialist—Skin and genito-urinary diseases, X-ray, and all forms of electric treatments.

HUFFMAN, DR. J. L.—746 Waterloo, cor. Oxford. Phone 5822.

INGHAM, DR. G.—Specialist, eye, ear, nose and throat. 248 Queen's Ave. Tel. 3330W.

KARN, DR.—425 Richmond St., specialist, genito-urinary and rectal diseases.

LINDSAY, DR. HUGH R. — Specialist children's diseases. Infant feeding. 241 Queen's Ave. Tel. 1400; res. 5876.

MACDERMOTT, DR. W. B. — 260 Queen's Ave. Tel. 805 or 1956.

PRITCHETT, DR. LEONARD W.—376 Wellington St. Specialty, surgery. Phones: Res. 2094W: Office, 7038.

REYNOLDS, DR. R. P.—Surgery, 389 Dundas St. Hours: 11 to 1, 4 to 6, 7 to 8. Tels: Office 510, res. 1248J.

SCHRAM, DR. JOHN S.—Cor. Kent and Talbot. Specialist midwifery, diseases women and children.

SCHRAM, DR. NORMAN F.—Cor. Dundas and Wharncliffe Rd. Phone 2336.

STEVENSON, DR. W. J.—389 Dundas. Specialty, diseases women, surgery. Dr. H. A. Stevenson, X-rays.

SWEENEY, DR. P. J.—Women's diseases, surgery, 720 Dundas. Tel. 7074.

WISMER, DR. H. S.—Specialist X-rays. 253 Queen's Ave. Tel. 114.

DENTAL CARDS

BLAIR, DR. JOHN F.—Office moved to 241 Queen's Ave. Phone 1400.

FRASER, DR. A. G.—Dentist. Practice limited to X-ray and extraction. 238 Queen's Ave. Tel. 709.

FREZELL, DR. M. J.—386½ Richmond St., over Taylor's Drug Store.

JARVIS, DR.—Extraction, painless, dental X-ray. Evenings, 7 to 8, by appointment. 213 Dundas.

ROSS, DR. J. V.—Cor. Dundas and Richmond, over G.T.R. office. Tel. 374.

TAYLOR, DR. H. D.—532 Dundas St. Evening appointments. Phone 4843.

THOMAS, DR. ROSS—Specialist pyorrhea and dental X-ray. 381 Queen's.

WESTLAND, DR.—Post-graduate crown and bridge work, extracting. Office and residence, 287 Queen's Ave.

WILKEY, DR. W. J.—169 Wortley Rd. Tel. 6175. Evening appointments.

CHIROPRACTIC

ANDERSON, Drs. Arnold C., Ivy M. D. C.—37 Hayman Court. Entrance on Queen's Ave. Examination free.

BEST, DR. R. C.—Specialist in Chronic and Nervous Diseases. Member of "Chartered" Chiropractic and Osteopathic Associations. Office, 191 Wharncliffe Rd. South. Hours: 9-11, 2-5, 6-8. Phone 3328.

CHIVERTON, Dr. Maurice L., D.C., D.M.T., 169½ Dundas (over Peters)—Hours, 2-5, 7-8, appointment phone 4205. Residence phone 3409J.

HAMMOND, A. S., D.C.—539 Dundas St. Electrical specialist. Tel. 7716.

IRELAND, DR. C. S.—Chiropractor, mechano-therapist. Removed, 233½ Dundas. Tel. 1146.

MACFIE, A. W.—Dom. Savings Bldg. Chiropractic, electropathy, orthopedic-sanipractic, X-rays. Phone 4710, residence 5710.

NATTRASS, Dr. Maud — Chiropractic and osteopathy. 898 Dundas. Tel. 5991W.

WALSH, Dr. H. E., D.C., D.A.S.,—Chiropractic physician. Specialist in nervous diseases. Dundas, cor. Colborne. Tel. 6665.

OSTEOPATHIC PHYSICIANS

DETWILER, E. S., D.O., 444 Waterloo. Phone 3373. Hours: 11-2, 2-4, 7-9.

HARKINS, Drs. Marie H., Rebecca, St. George Apts., Wellington. Hours: 10-12, 2-5. Tel. 1560.

VETERINARY SURGEONS

BLACKALL, DR. J. E.—Office, Walper H

Life and Character Reading.

NOVEMBER 13.

The woman born on this date is a regular scold and nag, and she will do well to notice the effect of such conduct upon those about her. She will see that it drives away those she loves the most and for whom she is most anxious. It will not take her long to discover that her children and all under her authority are deceiving her and evading her commands. Servants to such a mistress, unless very conscientious, invariably do things their own way and become very tactful and cunning.

When Scorpio folks rise to the moral plane where they will acknowledge their faults, the battle is half won, but as long as they determine to deceive themselves, they are in utter darkness.

The governing planet is Mars, known as the God of War, and partially, if not wholly responsible for the natu.. of these people.

Steamfitters, plumbers and mechanics are favored in the Want Ads. this week, and will do well to follow them closely every day.

AUTOMOBILES.

"SUPER"
FORD SERVICE
ABOVE THE
STANDARD
YET DOWN TO THE
PRICE
WE USE
GENUINE FORD PARTS
Reliance Garage,
LIMITED.

WINDSHIELDS
We have special windshield plate glass and modern facilities for fixing your broken windshields.
THE HOBBS MANUFACTURING COMPANY, LIMITED.

AUCTION SALE OF FURNITURE

for Mrs. Ashwell of 26 Craig St., on Wednesday morning, Nov. 13, at 10 a.m., comprising parlor, in odd pieces, carpets, rugs, buffet, extension table and chairs, kitchen cabinet, drop-leaf table, kitchen table and chairs, washing machine, contents of three bedrooms, dressers, stands, mattresses and springs, tolletware, dishes, sealers, large range, lawn mower. A lot of clothing, linoleum and garden tools.

b JOSEPH BROWN, Auctioneer.

Notice to Creditors

THE BANKRUPTCY ACT.

In the Estate of WALTER BONSER, trading as Bonser Products Company, London, Ontario.

Notice is hereby given that Walter Bonser of London, did on the 9th day of November, 1922, make an authorized assignment to the undersigned.

Notice is further given that the first meeting of creditors in the above estate will be held at my office, 10 Greene-Swift Bldg., London, Ontario, on the 17th day of November, 1922, at 10:30 o'clock in the forenoon.

To entitle you to vote thereat proof of your claim must be lodged with me before the meeting is held.

Proxies to be used at the meeting must be lodged with me prior thereto.

And further take notice that if you have any claim against the debtor for which you are entitled to rank proof of such claim must be filed with me within thirty days from the date of this notice for from and after the expiration of the time fixed by subsection 8 of section 37 of the said act I shall distribute the proceeds of the debtor's estate among the parties entitled thereto, having regard only to the claims of which I have then notice.

Dated at London this 10th day of November, 1922.

F. W. RAYMOND,
b Authorized Trustee.

APPLICATIONS

for appointment of auditors for the City of London will be received up to 4 o'clock on Wednesday, Nov. 15. Applicants to give their whole time to the city audit. Applications should be addressed to the City Clerk, state qualifications and experience.

S. BAKER,
City Clerk.
H. J. CHILDS,
Chairman No. 1 Com.
92u

PRAISES WORK OF WAR CHAPLAINS

Rt. Rev. Dr. Neil Speaks at Armistice Commemoration in First Presbyterian Church.

Vivid memories of the war, and the searing experiences undergone by men of Canada and the Empire at that time, were recalled in the sermon delivered at First Presbyterian Church, Sunday, in commemoration of the signing of the armistice, by Right Rev. Dr. John Neil, ex-moderator of the Presbyterian Church of Canada.

Dr. Neil, during his term of office as moderator, in 1917, visited the battlefields of France, and was an eye-witness of what men endured for freedom during the trying years of the great war.

Thus his sermon was most graphic and inspiring, bringing home, as it did, the inspiration and experience so dearly bought by Canadian soldiers.

Dr. Neil paid particular tribute to the chaplains, and the nurses and doctors, who steadfastly backed the armies of the Empire.

"And," he added, "there was not a chaplain in France who worked harder or accomplished more than your own minister, Dr. Beattie."

Of the soldiers themselves he said: "I never came into contact with more courageous or optimistic men. They were absolutely confident of victory. Now that they are back, he would not forget how much they did for us."

It was Dr. Neil's opinion that the world should strive for peace, but he believed that peace was not possible until the safety of humanity was secured. Speaking with reference to the Turkish question, he declared that war was a necessity unless by some other means they were stopped from their brutal massacres.

"Let us pray for peace and see that the gospel of Jesus Christ rules in the land," he concluded.

ADMIRAL SIMS TO SPEAK AT TORONTO UNIVERSITY

Toronto, Nov. 13.—Admiral Sims, retired officer of the United States navy, reached Toronto, and is expected to speak at a number of meetings here, including a public mass meeting on Tuesday night at the University of Toronto Convocation Hall. On Wednesday the admiral will visit Port Hope, Ont., where he was born.

PROMPT, EFFECTIVE REMEDY FOR GRIPPE, INFLUENZA, COLDS

BIONIN
GRIPPE TABLETS
Keep a box handy.
At your druggist's.
"The First Dose Gives Relief."
The Kelpion Co., Toronto.
Kelpion, Ltd., London, England.

Three-In-One Headache Powders
ARE EFFECTIVE BECAUSE
they are prepared for a specific purpose—to give relief from headaches. There are three doses in the sanitary glass tubes. One dose is sufficient to give relief without any after effects.
25c Tube
At Your Druggist.

The Gift Supreme---.
What is it?
Why, a
Gerhard Heintzman Piano
--- of course ---
GERHARD HEINTZMAN
LIMITED
222 DUNDAS STREET, LONDON.

The Little Songster
25 Cents
A Metal Bird That Warbles.
SOLD BY
PEEL'S NOVELTIES RICHMOND ST.

b

Banish Biliousness, Constipation

Make your liver well

and other dyspeptic disorders by a short course of Beecham's Pills—the unfailing remedy for all irregularities of the digestive organs. For eliminating waste products from the system, improving the appetite, strengthening the stomach, and in other respects keeping the bodily health in a sound condition

Take

Beecham's Pills

Sold everywhere in boxes

25c—40 pills
50c—90 pills

TAKEN FROM LIFE — Ma ! ! — BY MARTIN

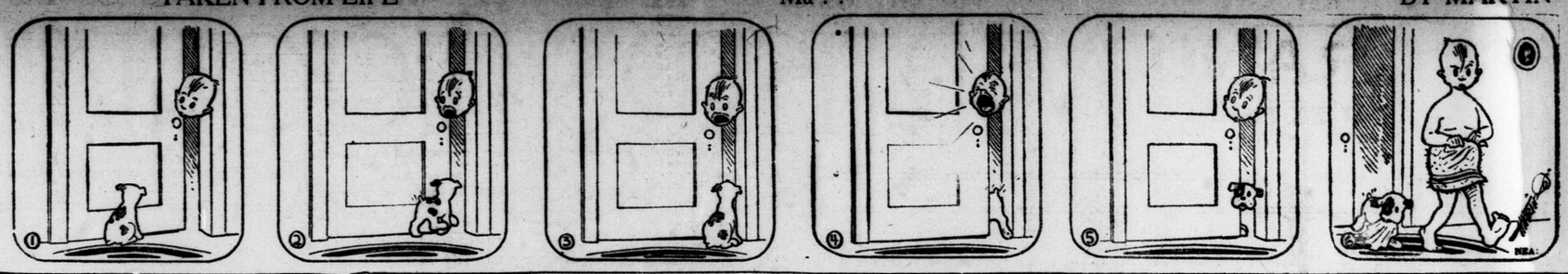

POLLY AND HER PALS — Pa Evidently Doesn't Care for "Dark Meat." — BY CLIFF STERRETT

MUTT AND JEFF. — Five Hundred Bucks Was Too Much For This Chorus. — BY BUD FISHER

THE GUMPS—LIKE THE MAN WHO LOST HIS LEFT HAND AND LEFT LEG—ALL RIGHT!

Clerical Version.

Wife—Don't you think that handsome young parson is rather bold with the women of his congregation?

Hub—Yes, he evidently believes in the motto, "Faint heart never won fair lady."

Never Satisfied.

Two men stood watching a great steam shovel scooping out tons of earth.

"Ain't it a shame, George," said the chronic grumbler, "to shovel dirt that way?"

"How so?" asked George.

"Why, that there machine is taking the bread out of the mouths of 500 men that would be wanted to do the work with hand-shovels."

George laughed.

"Go on," he said. "Who's been telling you that? Look here, if stopping steam-digging would give work to 500 men with shovels, why not get 50,000 to do the job with salt-spoons?"

Keeping Up With the Joneses.

GAS BUGGIES — Some of It Destroys Your Memory Permanently. — BY BECK

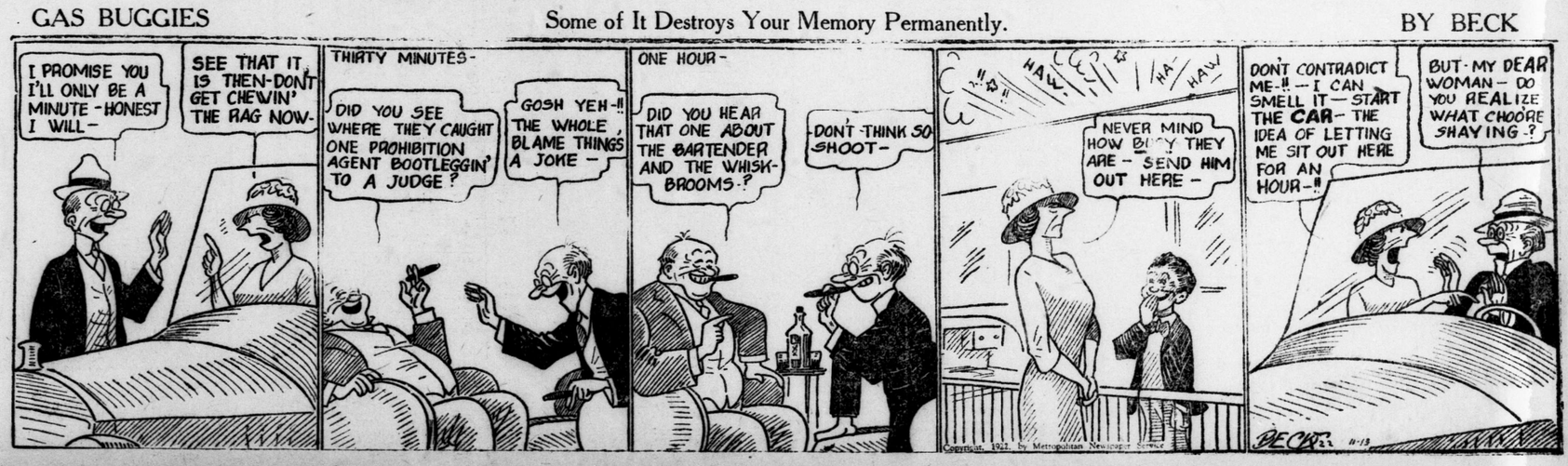

The ADVERTISER'S PICTORIAL PAGE

Smyrna people are still anxious to get away from that city and crowd the docks whenever a boat is sailing.

George Porter Dennison exhibits the latest style in trousers, with fancy buttons instead of cuffs. Next thing we know there will be some dainty ribbon effects.

Making bronze memorials in memory of Canadian heroes of the great war. This monument, when completed, was unveiled at Moncton, New Brunswick.

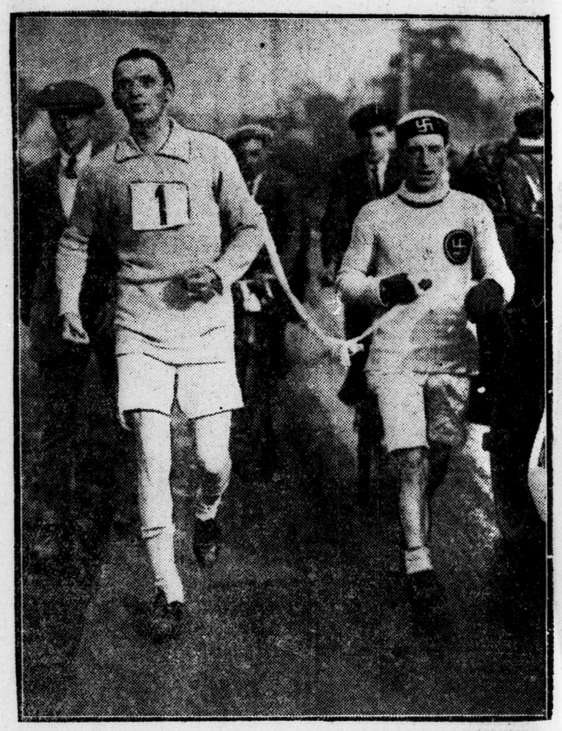

A number of blinded soldiers from St. Dunstan's had a walking race the other day from London, England, to Brighton. Other well-known walkers acted as guides. Picture shows W. Birch, of the First Life Guards, in the lead near Horley.

Society girls, masked, made collections on a tag day for the Westminster Hospital, London, England.

Judge Silzer, newly elected governor of New Jersey, who ran on a wet ticket.

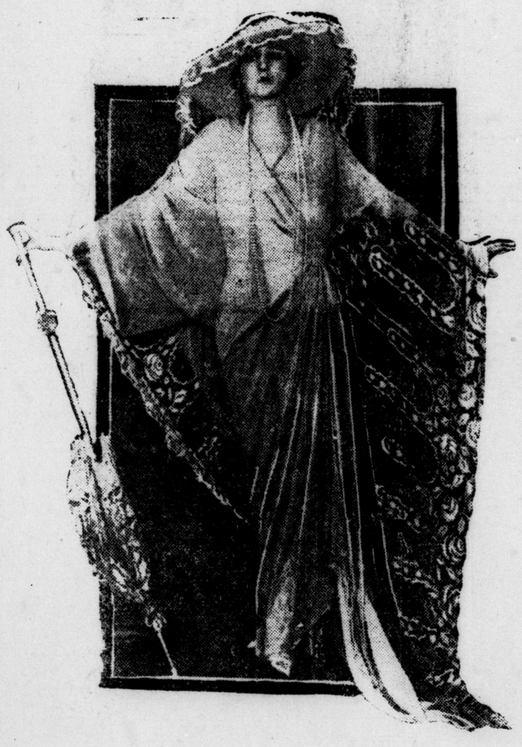

Dolores, the Ziegfeld Follies star, in a gown brought over from England by the Hon. Mrs. John Fortescue.

Crowd of friends and relatives waiting at the Reilly mine at Spangler, Pennsylvania, where 60 miners lost their lives in an explosion.

Mrs. Wintringham, who was a member of the last House of Commons, and is a candidate for the new one, arriving at the new Abingdon street residence of Lloyd George in London for a political conference.

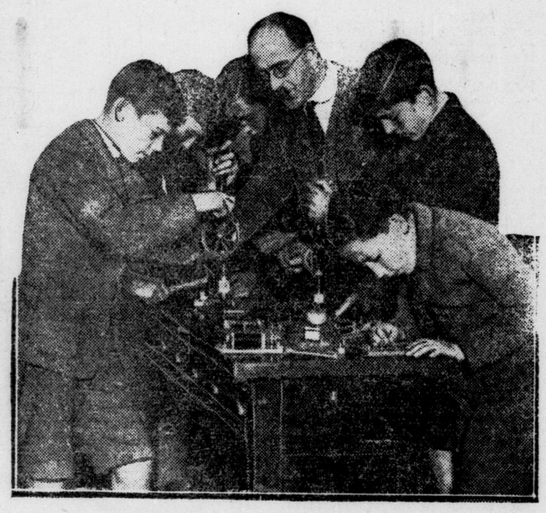

Scholars at the London county council school at Balham, England, receiving instruction in wireless telegraphy.

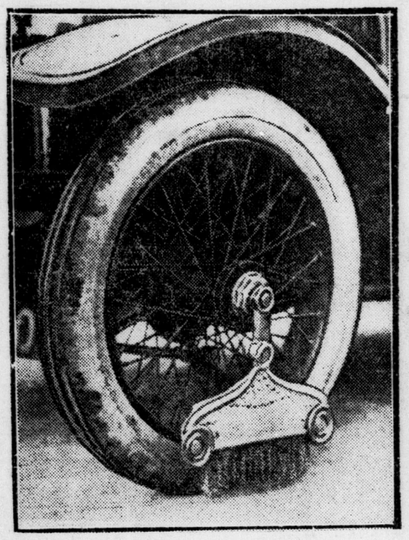

A mud-splash guard for motor wheels exhibited at a recent contest in London, England.

Al. Smith, newly elected governor of New York, being congratulated by his wife. He had been governor during an earlier term.

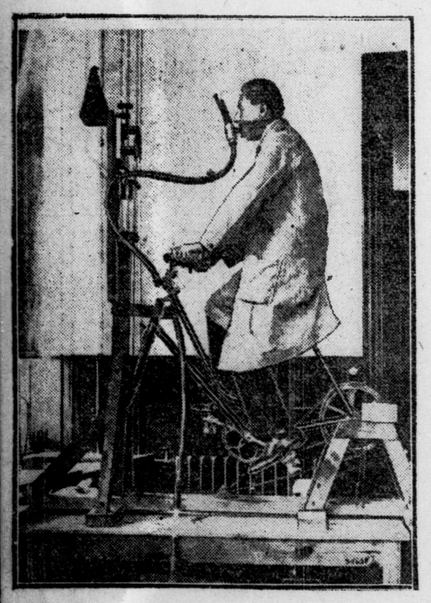

Experiments are being made by the Medical Research Institute in London, England, to record the energy expended by champion bicycle riders.

F. A. Mitchell-Hedges and the record sawfish he captured in the Pacific off Panama, after a fight of six hours. The monster weighed 3,240 pounds.

A fashion picture from the Spreewald, Germany. Snapped after church on Sunday morning.

Vast expanse of drying tables at Digby, Nova Scotia, where "Digby chickens," which are really fish, are cured in the sun and air.

Why-that's CARUSO!

Although he has passed forever from our midst his glorious, golden voice is immortalized by "His Master's Voice" - Victor Records.

DO we realize the service "His Master's Voice" is rendering to civilization by preserving the interpretations of the world's greatest artists?

When Emile Berliner invented the Gramophone in 1887, music was *truly immortalized.*

The steady, consistent development of "His Master's Voice"—Victor recordings to their present state of perfection is one of the most romantic stories of our time. Starting as pioneers with the first disc record and recording apparatus, they have brought forth practically every outstanding improvement; every innovation, that has widened the field of the gramophone and carried the music of the world's greatest artists and orchestras to the farthest corners of the earth.

When Eldridge R. Johnson, head of the Victor Talking Machine Company, replaced the etching method of recording with the wax engraving process; introduced the first spring motor gramophone; and finally in 1906 placed the first Victrola or hornless gramophone on the market, he created the instrument by which all others are judged today.

Victor was the first to record the voices of the great artists; first to record the operatic arias; the great violinists and pianists. And to-day the greatest of these artists record exclusively for Victor.

From the earliest pioneer days of the industry "His Master's Voice" has assumed the leadership in practically every advancement and improvement in recording and reproducing and to-day "His Master's Voice"—Victor Records and Victrolas are acknowledged supreme in every part of the world.

Every secret learned in 35 years' experience has developed a method of recording so perfect that it catches every delicate sound wave of violin and 'cello; of piano and harp tones and the beautiful overtones of tenor and soprano, as well as the resonant richness of contralto and bass.

The same experience has discovered the best record composition to do full justice to these master recordings.

And you will also find that dealers in "His Master's Voice"—Victor products enjoy the best standing in your community, completing the chain of quality from the maker to the buyer. For people who appreciate and buy "His Master's Voice"—Victor products are truly lovers of all that is best in music.

Remember these things when you buy your Victrola.

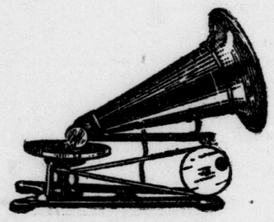

First Victor Gramophone made in Canada. It was hand-driven—hardly more than a plaything. Yet it was the best in its day.

New Console Victrola

BERLINER GRAM-O-PHONE CO. LIMITED MONTREAL

"His Master's Voice"

Victor

London Advertiser

Published by
THE LONDON ADVERTISER COMPANY, LIMITED,
London, Ontario.

MORNING EVENING

TELEPHONE NUMBERS
3670 PRIVATE BRANCH EXCHANGE 3670
From 9 p.m. to 8:30 a.m. and holidays call 75, Business Department; 73, Editors and Reporters; 1174, Composing Room; 76, Circulation Department.

London, Ont., Monday, November 13.

London Must Decide.

The voters of London are going to be asked to decide whether the city shall purchase the street railway system. Valuation has been made of the physical assets of the company, but this information has not been given to the ratepayers. They are simply told that it will cost about $2,600,000 to purchase the road as it stands now, and then go to work and put it in good shape. The men who are getting the measure put through council consider it would prejudice the city's case in dealing with the company were publicity given to the figures of the value placed on the road as it stands today.

There may be a very good reason for this, but it is undoubtedly a fact that the ratepayers should be taken as fully as possible into the confidence of the officials.

It is not a matter on which a snap verdict can be given. The move now being made has the advantage of taking on some form of action, and in that respect is in pleasing relief to the policy of drift that has been followed for some time regarding the transportation question in London.

The report now proposes that if the city takes over the line it will be on the basis of a monopoly in the business of carrying passengers on the streets of London. This same right was granted to the present company when it started to operate its cars on the streets of London. As long as tickets were sold at seven and nine for a quarter the company got all the business, but as soon as the fare went to five cents straight there was opposition in the way of bus services.

There must be fairness in dealing with any public matter, and while THE ADVERTISER holds no brief for the London Street Railway Company, it is a fact that the city is permitting and sanctioning competition with the present company which it proposes to smother as soon as the city itself takes over the operation of the road.

Then, too, will the bus operators have any claim on the city for being put out of business?

It is desirable that all possible information shall be brought out before the day of polling. The passing of an affirmative vote would probably not force a purchase, but it would indicate the will of the people in the matter. An amount of over two and a half million dollars is involved.

THE ADVERTISER will welcome opinions from ratepayers on this question. Discussion must be kept to the issue, for the time is too short for wasting words or time.

Let Us Be Fair.

A week or so ago a young woman was given a 15-year sentence, accompanied by a plea for clemency, because she threw her baby out of the window of a railway train.

She was on her way home to a city in Eastern Ontario, having recently come from a hospital in Toronto. She was one of our unfortunate unmarried mothers.

Her story was that the child took convulsions on the train, and at the same time she saw the minister of her home church in the same coach. The fear at the sickness of the child and the desire to hide her dishonor from the minister were given as the contributing causes to her rash act.

The case is not an isolated one, although the means of doing away with the infant were perhaps more violent and less keenly planned than those often employed.

It is highly desirable that punishment should be inflicted in such a case, as the protection of society and of helpless babes is the issue at stake.

But why should the punishment be heaped on the girl in the case?

The whole incident is one of those that we discuss in whispers because it is generally thought that matters of this sort are not topics for general discussion. Is it not a fact, though, that in so doing we are building up the double standard of morals by which we erroneously judge between men and women in such circumstances?

If there is a 15-year sentence for this unfortunate girl there should be a similar sentence for the man in the case.

Speed and Cost Grow.

Are we fooling ourselves when we talk about the great advantages derived from labor-saving devices?

The Pennsylvania Railroad prints this on the cover of its dining car menu:

"Millions of tons of ore are carried in solid trainloads over the Pennsylvania system every year to feed the blast furnaces of the iron and steel industry.

"In order to transfer the ore from cargo boats of the Great Lakes to railroad cars, the Pennsylvania system operates giant electric unloading machines at its ore docks on Lake Erie.

"Prior to 1882 this work was done by hand-shovel and wheelbarrow at the rate of about 100 tons a day.

"Today four machines at Cleveland can empty a vessel and load cars at the rate of 3,000 tons an hour."

The actual mining and transportation of iron ore have also been speeded up by labor-saving devices, the same as handling the ore at the docks.

All this is generally accepted as "more economical."

However, in the days when iron ore was handled by wheelbarrow and hand-shovel the ore cost $4 a ton at Lake Erie docks.

Today the price is between $5 and $6 a ton.

It looks as if the more economical the process the higher the cost.

Are Reporters To Blame?

How often have you heard the phrase, "You can't believe a word you read in the newspapers." Or, if not in that way, then "The reporters write what they are told to get and put in what the paper wants."

ARTHUR L. CLARKE, editor of the *San Francisco Chronicle*, comes out with a statement in *Editor and Publisher*, showing papers and reporters in a different light.

A rumor reaches a newspaper office to the effect that a bank merger is to be consummated. A reporter is sent to ascertain the facts. Does the bank president admit the truth of the rumor but ask that, for business reasons, the matter be not made public for a few days? He does not. He tells the reporter there is no truth in the rumor. A few days later the deal goes through and—the newspaper knows the bank president lied.

A public official grants an interview, in which he makes certain statements. The next day political or other pressure is brought to bear. Does he come out in the open and admit his mistake or his change of heart? He does not. He promptly repudiates the interview of the day before and—the reporter knows he lied.

A society matron's daughter becomes engaged to a prominent man, but the family is not ready to make the announcement. Does the society matron tell the truth and ask that the matter be kept quiet for a few days? She does not. She pretends surprise and denies there is any foundation for the rumor. The following week the announcement is made and—the society editor knows the woman has prevaricated.

So it goes on down the line. People who would not think of deceiving business associates, people who would scorn to resort to untruth or subterfuge in ordinary affairs, men and women whose word literally is as good as their bond in financial matters—these are the people for the most part who have no compunctions of conscience about deliberately lying to a newspaper representative.

Every newspaper reporter in the country knows his job is not worth two cents if he is detected intentionally misrepresenting facts or misquoting what has been told to him. His job is to tell the truth of what he sees and hears, and in ninety-nine cases out of every hundred he can be depended upon to get things straight and to write exactly what has been told to him.

LITTLE 'TISERS

Worst thing about these short days is the fact that about the time you wake in the morning you're due at the shop.

And now for that universal remark: "I hate to think of Christmas being so near. I haven't a thing ready yet."

A Battle Creek woman opened up the artillery and fired five shots at her husband. He stood still and never got touched.

Some doctors are candid. Here's one admitting he treated a man for indigestion who was rich enough to afford appendicitis.

In a case where a buyer charged he was not getting 16 ounces to the pound, a grocer was told by the court to mend his weighs.

Is it possible that the "man who made walking expensive" is going to have a ride into the mayoralty chair without having a run for it?

This be the season soon when hunters bombard their friends with a portion of venison wrapped in a newspaper and tied with a section of rope.

When British politicians start dropping the word "colonials" in referring to the overseas dominions, it is about time the papers in these dominions quit using the word.

They're going to take a census of hogs in United States. Please send in the names of those chaps who sit on one seat and put their feet on another in the railway coaches.

LLOYD GEORGE has many enemies in the Old Country, but it is well to remember that he was the one man who made a specialty of extracting sunshine from cucumbers when the war was at its worst.

How things change. A few months ago the people of Britain seemed to think their Coalition government was the one way out to win the war. Today they are referring to it as the "double donkey."

No person seemed to be the least bit sorry when the Sultan lost his job, and the explanation probably lies in the fact that he had made no contribution to bettering conditions for the people over whom he ruled.

Here's one from a philosopher who works on a paper in South Carolina: "The little fishes eat worms. The big fishes eat the little fishes, the birds eat the big fishes, the animals eat the birds, we eat the animals and the worms eat us."

St. Catharines Standard says a contemporary remarks that a married man claims compulsory voting is impossible. Is the editor of the *Standard* afraid to make the remark himself or did some other paper really say that cruel thing.

Detroit woman, who has secured a divorce, says she will not marry again. Her husband never kissed her, and she says he was lazy. And when they talk like that you know for sure that she has two or three attractive-looking propositions lined up now for the next great venture.

France makes the declaration that if the conference on reparations does not come to a satisfactory conclusion she is going to act alone in making Germany pay. That can be couched in diplomatic words, and covered over with a veneer of official suavity, but it means only one thing, viz., that France is prepared to go ahead and collect, and the method will be an army taking possession of certain districts of Germany. It is a question whether what she would secure could be placed in the balance against the chances of starting another war.

The town of Haileybury is facing a serious problem in getting its municipal affairs straightened out. Before the fire the place had assumed heavy obligations on account of the fact that it was a new center, and had to undertake the establishment of public utilities, etc., in a center where building costs were high. Many of these will have to be renewed, and the question is how can it be done when the debentures covering the destroyed work have not been discharged. The province would be disposed to sanction any move on the part of the government, looking toward some measure of relief. Northern Ontario is doing well, but it is not yet fully established, and it is highly necessary that a good town before the fire should again become a good town after the fire.

Your Health

"DO NOT EXERCISE AFTER A MEAL."

By Royal S. Copeland, M.D.

There are many things which affect digestion. It does not depend alone upon the variety or quality of the food. Your conduct following a meal has much to do with the digestion process.

There are two reasons why it is not wise to go into the water while the stomach is busily engaged in the process of digestion. In the first place, swimming is a vigorous exercise. It increases the heart's action, and much of the blood which is ordinarily used in digestion is pumped to the surface of the body, or to remote parts where it cannot help the abdominal organs to perform their digestive functions.

What I have said about the exercise of swimming is equally true of violent exercise of every sort. There can be no doubt that digestion is interfered with by violent efforts after the meal.

Did you ever get out in the country and see the farmer and his hired men taking a nap on the grass after lunch? This is a very sensible thing to do. If everybody would be quiet for a time after eating a large meal it would do much to aid digestion. Animals know this, too. Indeed, animals know more than man about many things. Most of them sleep after a full meal.

If the nature of your work is such that you cannot have time off in the middle of the day after eating it is better to give yourself a light meal then, leaving the more substantial meal for evening, when you have time to devote to its digestion.

Little children are less susceptible to the effects of exercise than are adults. The romping of a child may not interfere with his functions, but a grown-up must be careful or indigestion will follow.

I would not wish to leave the impression that exercise is not a good thing. It is only the exceptional person who can get along without it. Everybody should take exercise.

There are certain forms which are more useful than others. For instance, horseback riding will do much for the "billous" person. It is decidedly unscientific to use this old-fashioned term, and perhaps it is a little far fetched to say that horseback riding "shakes the liver." As a matter of fact, however, it does seem to have this effect, and many persons having sluggist digestion are benefited by daily horseback riding.

No exercise is good unless it is taken regularly. To take a little today and a little next week will do no good. It is systematic, daily exercise that results in improvement of the general condition.

Five or ten minutes in the morning and the same length of time at night will promote digestion, add to the vigor of the individual, and increase his chance of long life. These exercises should be taken in the morning before eating, and if they are taken at night, should be taken after the process of digestion is well advanced, just before going to bed.

Our Own Country.

ELECTRIC GENERATORS.

Q.—It is claimed that Canada has the largest water wheel driven generators in the world. If so, where?

A.—Canada has the largest water wheel driven generators in the world at Queenstown as part of the power plant of the Chippawa-Queenstown hydro-electric plant. They are rated at 45,000 k.v.a., are driven by a water wheel of 55,000 horsepower capacity, run at a speed of 187 r.p.m. and supply current at 12,000 volts.

THE QUEBEC ACT.

Q.—What is the Quebec Act?

A.—The Quebec Act, passed in 1774, gave to the French-Canadians the free exercise of the Roman Catholice religions, the enjoyment of their civil rights and the protection of their own civil laws and customs.

Hon. W. S. Fielding

GEO. T. RICHARDS writes in the London (Eng.) Chronicle: "One of the most interested spectators of our coming electoral battle may be the Rt. Hon. W. S. Fielding, finance minister of Canada. He is at present in London, and will possibly remain here until the contest is over.

"Mr. Fielding is one of the biggest men in the world's biggest empire. Not physically. Standing 5 ft. 7 in., and turning the scales at 12 stone, he is certainly not more than comfortable proportions. But bigness has varied forms of application. Mr. Fielding's bigness is of the political kind.

"Like many of our own statesmen, he is a 'man of the people.' No silver spoon fed him in the days of his youth, nor in his long public career has worldly wealth come his way. But at 74 he is Canada's 'Grand Old Man,' politically, and as active in the daily routine of life as many of his juniors by 20 years or more.

"One of the secrets of Mr. Fielding's success is work. Nearly 40 years ago I happened to be associated with him in newspaper work in Eastern Canada, and I could well fill a column with my recollections of his capacity for constant and strenuous application.

27 Years Minister.

"Mr. Fielding's first incursion into the field of active politics was when—as editor of the Halifax (Nova Scotia) Chronicle—he ran an election, in 1882, for the Provincial Legislature. He was elected, at the age of 34, and two years later became premier of the province. That position he held for the next 12 years, and only resigned it to become finance minister in the federal government of Sir Wilfrid Laurier, which came into office at Ottawa in 1896.

"For the next 15 years Mr. Fielding continued, without a break, to be finance minister of Canada. That, I

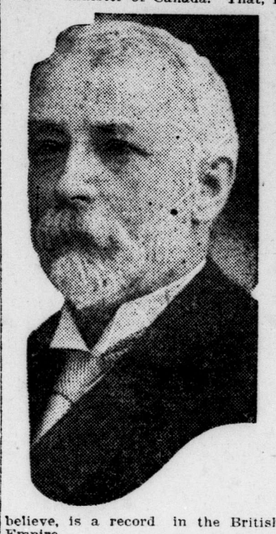

believe, is a record in the British Empire.

"And it is quite conceivable that he might have kept on much longer, possibly to the present moment, had it not been for his dogged determination to secure reciprocity with the United States. For when the Laurier government went to the people in that issue in 1911 Canada turned it down with a crash.

"After a retirement from power—following 27 consecutive years as a minister of the crown—another empire record, by the way—Mr. Fielding came back again last year with Mr. Mackenzie King now the Liberal prime minister of Canada.

Back in Office.

"How often does it happen that a man of 73 is recalled to be finance minister of a country? And today Mr. Fielding is in Europe looking after Canada's interests with as much energy and vim as any public man of the day could wish to have!

"Canada's finance minister has been a life-long Liberal. A great admirer throughout his busy and eventful career of Cobden and Bright and Gladstone and the great free trade protagonists of a half century ago, he is still at heart a free trader, and would be as keen as any man alive to plump his whole influence for a world-wide abolition of tariff walls and customs houses. But owing to the difficulty of raising revenue in a young country to carry on the functions of government, Canada has really had little choice, with the result that a tariff wall has had to be maintained. But as far as it could possibly be done, Mr. Fielding has gone in for 'a tariff for revenue only'."

TO THE EDITOR

FROM A STOCKHOLDER.

Editor Advertiser:

Sir,—I was delighted to hear through your valued paper last evening a glowing account of the present financial position of the London Street Railway Company, but I fear the report is far from true. In regard to the outlook for the payment of dividends this year, I may say there are widows and orphans and elderly people who have held stock in the company for years receiving 6 per cent on their money, but who have not for the last six years received one cent of interest. Anyone who is dependent upon a small income knows what that means. That class, however, have never received any consideration at the hands of the city council and others, who seem to take an almost fiendish delight in obstructing the prosperity of the London Street Railway. When at length the company was allowed to charge a 5-cent fare, the smallest charge of any other city, then the big, lumbering buses were brought on the scene to take away a large share of the business of the London Street Railway Company.

The idea of the buses is that they are unnecessary, and a menace to the safety of pedestrians. The people know where the street cars are, but never can tell when the unwieldy bus will run across their path. They have already been the cause of many accidents, which have not all been recorded in our daily papers. One careful motorist was run into by a bus driver in his anxiety to reach the corner before the street car and pick up passengers. The auto was wrecked, and the occupant knocked into unconsciousness, and will be unable to attend to business for a long time.

An elderly woman, waiting for a car, was knocked down by a young man on a bicycle, who ran up on the sidewalk to avoid being crushed by the bus that crowded in between the street car and the curb. This woman, as in the previous-mentioned case, is under the doctor's care, and not able for the work she has to do in order to get a living. These cases might be multiplied indefinitely.

The saying that "Corporations have no souls" is exemplified by the action by our city council, who, if they had their way, would rejoice to see the street railway plant reduced to a "scrap heap" so that they might take advantage of their difficulties and make a good bargain if they decided to buy.

In this way they are not only setting a bad example of unscrupulous business dealing to your young people, but are helping to deprive needy ones from getting their just rights from a company who would no doubt pay their dividends and other indebtedness if not prevented and hindered by a few unreasonable opponents who care not for the rights of others.

ONE WHO HAS SUFFERED LOSS.

The Cancer Peril.

By H. Addington Bruce.

Author of "The Riddle of Personality," "Handicaps of Childhood," Etc.

(Copyright, 1922, by The Associated Newspapers.)

In all countries were mortality statistics are kept cancer today rates among the chief causes of death. In England no other disease slays so many as does cancer. In the United States only heart disease, kidney disease and tuberculosis take a heavier toll, close to 100,000 Americans dying annually from cancer.

What makes this situation more distressing is the fact that the cancer death rate is steadily rising in all civilized lands.

In 1900 it was only 63 per 100,000 population in the registration area of the United States. Ten years later it had mounted to 76.2. The latest year for which statistics are available, it was 83.4. Thus every successive decade shows a distinctly upward trend.

To account for this baffles medical wisdom, if only for the reason that the specific cause of cancer still is unknown. Research and experiment, pressed vigorously all over the world, have as yet failed to pierce cancer's ultimate mystery.

Many significant facts, however, have been brought to light as regards contributory causes, the manner of cancer's development, its symptomatology, and above all, the preventability of much cancer and its curability in certain stages. And these are facts with which everybody ought to be made acquainted.

For, excepting only that it seldom attacks the young, cancer is no respecter of persons. The rich and the poor, especially after the age of 40, are equally subject to it. As between the sexes, statistics indicate that women are somewhat more likely to be attacked by cancer than men. Yet sundry forms of this dire disease are more prevalent among men than women.

Consequently it is—at any rate, it assuredly should be—a matter of personal importance to all to learn what medical science has definitely ascertained with regard to cancer and methods of combating it. This week presents special opportunities for such knowledge to be gained.

Under the auspices of the American Society for the Control of Cancer public meetings are to be held throughout the week in cities, towns, and many villages. At these meetings there will be competent speakers to detail the essential facts, and so well systematized is this campaign that comparatively few among my readers will have difficulty in finding a meeting place in their neighborhood.

Of course, to attend the meetings will mean some sacrifice. But also it will mean the securing of information which may be of direct aid in safeguarding and prolonging life.

And to those so situated that attendance is really an impossibility I would say:

"Read carefully newspaper reports of these anti-cancer meetings. Preserve them for future reference. And if anything in them seems to you of personal applicability seek further enlightenment from the nearest hospital or from your own physician."

JEST

Why He Missed the Dinner.

Sandy McPherson had just met Robert Macdonald after losing sight of him for five years. He clasped Robert joyfully by the hand.

"And what are ye doin' tomorrow nicht, mon?" he asked, after some conversation.

"Oh, I'm free tomorrow nicht," was the reply.

"And Thursday night?"

"That's free as well."

"And Friday nicht?"

"Free also."

"And what are ye doin' on Saturday nicht?"

"Oh, I'm going to the kirk meeting on Saturday nicht."

"It's a peety," said Sandy mournfully shaking his head. "It's a peety I was going to ask ye to dinner on Saturday nicht."

Truth Will Out.

A tramp called at the house of a spinster who lived all alone.

When she opened the door he asked her if she had an old pair of her husband's trousers to give away.

The woman, who did not want to admit that she was unprotected, replied in an embarrassed voice:

"I am very sorry, my good man, but—er—my—er——hus—but he never wears them!"—Answers, London.

She Gets Along.

A young married woman, full of idealism, met an older woman, also married. "How's your husband?" asked the young woman.

"Pretty fell, I think. He works so hard I see him about one hour a day."

"Oh, you poor thing! I sympathize."

"Oh, no, dear, it's all right. The hour soon goes."

EVERYDAY MOVIES

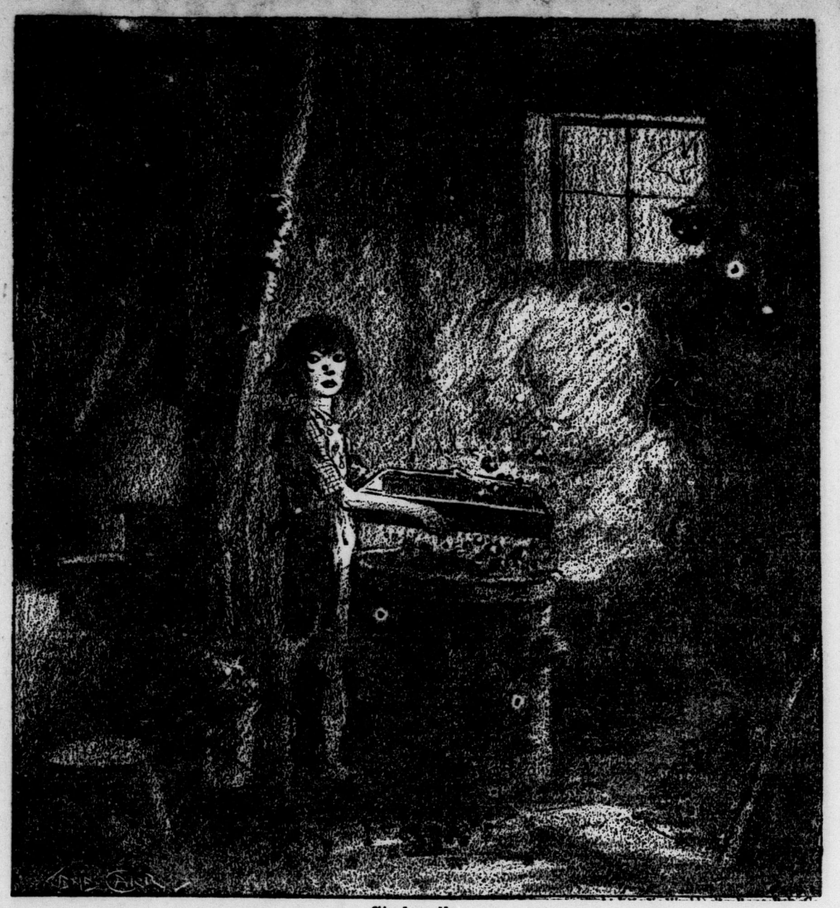

Cinde rella.

The Spotlight

MRS. GORDON WRIGHT.

THE Ontario chieftainess of the Women's Christian Temperance Union suffers from only one trivial disadvantage. She is the eminent sister of a more eminent brother. She is something like Mrs. McKinney, the first woman elected to a Canadian legislature. Mrs. McKinney's brother is the Rev. Dr. Crummy, a top-notcher among Methodist divines in whatever city he happens to be pastoring or pedagoging. Dr. Crummy, though he has been longer before a wider-scattered public than his sister, is still primarily a Methodist figure; and is not in the same innovating class as his sister. Mrs. Gordon Wright's chief brother is the Hon. N. W. Rowell, and when you have said that a mouthful has been uttered. Mrs. Wright speaks of her home city, for she is a Londoner by marriage to the man who dynamised the Kinsman movement, and proud of it. But she has more than a local habitation and a name. She has taken a province for her parish. The Ontario W. C. T. U. is active, not to say eruptive, over an area which is bigger than several old-time European empires; and wherever two or three ardent apostlettes of the Dry are gathered together in this far-flung domain, there they know about Mrs. Wright, and the valiancy with which she flourishes their banner.

Her brother, Newton, though he has for the major part of a generation been a Torontonian, never speaks of, and is never spoken of, as having this metropolis for his home town. He once belonged to the province. He was appropriated by the dominion. The end of the war gave him to the world, which is more capable of appreciating him than Sir James Whitney was. But, in these successive elevations, Toronto has been merely a jumping off place rather than an abiding city. Mr. Rowell has always sought a city out of sight.

THE Rowell family has vastly more than an average family's appropriation of eminence. It is attributable, of course, to ancestry and environment. In truth, to them ancestry and environment were much nearer the same thing than is frequently the case. The explanation is that Mrs. Gordon Wright and Mr. Newton Wesley Rowell are farmer-bred and Methodist reared. They don't give many outward and visible signs of early communion with the cows and chickens, though if you have ever camped with the statesman or picnicked with the W. C. T. U. leader you have observed how well-born to the utlitarian manner they are.

The farm which gave to Ontario, to Canada, and to the world, so much courageous virtue is in London township, northwest of London city, and on the Huron side of the Goderich road. When Mrs. Wright was a school-girl there was still a great deal of agricultural traffic into London along that famous highway. Driving you into the city nowadays, Mrs. Wright will point out the site of the celebrated tavern—Montgomery's, if memory isn't playing a trick. The site is now distinguished only by some rather gaunt and gloomy pines, where conviviality and, at times, its darker side, abounded; and where at election times, before the ballot made the franchise safe for democracy, it sometimes took a Grit three days to get near enough to the polling place to cast his vote.

The political bitterness of those days, the remains of old-world behavior, and the rigidity which perforce distinguished the daily walk and conversation of those whose ambition for glory was not of this world, combined to make ultra-Puritans of those whose uprightness naturally bent backwards to the views and gospels of a covenanting age. The Rowells came naturally, by grace, and through practice, to very clear conceptions of the difference between right and wrong. From whiskey commonly sold at fifty cents a gallon—this in the memory of people to whom their sixtieth birthday is still in expectation—to the severe standards of the W. C. T. U. was a natural process, when once the useless evil of the liquor traffic was apprehended. Mrs. Wright received most of her present-day momentum from London Township—the sort of momentum which has enabled Ontario to save its soul alive. It has its disadvantages, but it is infinitely superior to the things against which it has momented.

Some critics call Mrs. Wright narrow, as they do her brother, who, when he was up to the eyes winning the war as president of the privy council, found time eagerly to inquire of B. C. machine Grits who were supporting the Union government in the house how prohibition was working in British Columbia. Mrs. Wright is not narrow merely because she is fervent. She was raised in a home where liquor's superfluity of naughtiness was known by its disuse there, and its hideous effects elsewhere. The Rowells accepted the Methodist gospel for what it was proclaimed to be. Away from the farm they have lived and preached the principles which gave a certain moral grandeur to the severities of a life that was fuller of labor than it was of pecuniary reward. In the larger view of providential affairs they left the farm for the good of the farm.

MRS. WRIGHT has attained herself afresh in perfectionist garb. She rejoices before all flesh that in her city of London five liquor shops have been replaced by five stores selling food and shoes. But Mrs. Wright sees fifty billion cigarettes annually consumed by the Canadian people. Mrs. Wright's dislike for the cigarette, on moral grounds, is as deep as that entertained by the ex-president of the National Railways, from the point of view of an earnest smoker of a good pipe and better cigars. Alarmed by the harm which the fag is doing to the potential papas and mammas of this imperiled dominion, Mrs. Wright has taken the warpath to the prohibition of the cigarette. No doubt the figures quoted by Mrs. Wright are right. They work out at nearly six thousand cigarettes per annum for every man, woman and child in Canada. Still, the figure seems as impossible as its extinction.

POINTED PARAGRAPHS.

Do your duty and let the other fellow do the explaining.

Don't be in a hurry to see life if you would live long.

No man's secret is safe after a woman knows he has it.

It would be strange if the company a man keeps didn't know him.

Want of money makes men want to marry for money.

Canada's early settlers are those who pay up promptly at the first of the month.

An average girl is never satisfied until she finds a son-in-law for her mother.

A married man is always figuring on the money he would save if he wasn't married.

The Evening Story

THE EMBROIDERED BLOUSE.

(Copyright, 1922, by W. Werner.)

WHEN Anna Hess went to Mrs. Cronin's little shop for her weekly allowance of work Mrs. Cronin said to her: "Now, all this work I'm giving you today is for one person, and you must be very particular about it. Especially about the blouse. You see what fine material it is. I've stamped it with a forget-me-not design. That makes very close work, and I would not trust it to any one but you, Anna."

Anna Hess smiled faintly. When bread and butter, fire and shelter, and an occasional garment is the direct sequence of being able to please an employer one needs act gratefully when handed a parcel of work, even though that work be so fine that it taxes eyesight, nerves, and strength to the utmost.

One could imagine no greater contrast between two women than there was between Anna Hess and Mrs. Cronin. Mrs. Cronin was big and sandy. When her husband died and left her without a penny she made the most of her one little gift—a critical taste for embroidery. Hence the embroidery shop. And because Anna Hess lived next door she had hired and developed Anna until there was no piece of needlework too intricate for the girl to do. Looking at her one wondered how a structure so frail as her body could have such powers of endurance. Anna was slight and pale, with blue eyes and fine, fair hair. More sunshine and outdoor air, more joy, better food, and an interest in life outside her work would have made her pretty.

As the girl turned to go, Mrs. Cronin stopped her. "By the way, Anna," she said, "haven't I heard somewhere that you are related to Audrey Andover?" Anna flushed. "You need not tell me if you don't want to," added Mrs. Cronin, with some asperity.

"We are own cousins," Anna replied. "Her mother and my mother were sisters. I don't mind telling you, really, only I—never speak of it unless I have to."

Mrs. Cronin stared. "I should think you'd be proud to be related to anyone like Audrey Andover."

"Oh, I am," Anna admitted, faintly. As she hurried toward home she thought sadly that the pride was all hers. It was to shield Audrey from the opprobrium of being related to her that she never mentioned it. In Anna's eyes Audrey was the most wonderful person in the world. Money had come to Audrey from her mother, who had married successfully, and she lived with an old friend of her mother's, Mrs. Vance, at the Hill House, the showplace of the town. For three years now—indeed, ever since Audrey finished at college, Mrs. Vance had not been well and Audrey had companioned her in long visits to California, Florida, and Bermuda.

Anna's home was one room, and that not the best room by any means, at Mrs Piper's. Mrs. Piper was as good to her as a woman overburdened with affairs and boarders can be, but the girl's whole life resolved itself into a problem of how much she could earn and how much she must pay out.

Now, as she sat down to work upon the blouse she was disturbed by two disagreeable facts—the heat of the October hail outside her window and the smell of the little oil stove which was doing its best to raise the temperature of the room. She wondered, as she always did, who was to wear the blouse when it was finished. Probably it would be worn in California. She lifted her eyes for a moment to a little picture of eucalyptus trees on the wall. Often she glanced at the picture for rest and refreshment.

Anna worked all that afternoon and late in the evening upon the blouse. Next morning she was at it again. Somehow it tired her more than anything she had ever done. She did not want any lunch, but she managed to nibble a bit of bread and drink some tea. At 4 o'clock she was still working when Mrs. Cronin telephoned. She went downstairs to get the message.

"Anna," the woman said, "I must have all of that work by tomorrow morning. They are going away on the noon train and want it." "They" were the unnamed customers.

"I—I can't get it all done," Anna replied. "I've worked just as hard as I could and I haven't finished the blouse yet."

Mrs. Cronin's voice turned. "You must get it done. If you don't I'll never give you another thing to do. I can't afford to lose such customers as those by not having work ready when it is promised."

Anna turned white. "I'll do the best I can," she faltered.

She went back to work. And then because she was so hurried and unstrung and scared, she made a mistake and had to take out a whole spray of the delicate forget-me-nots. All this took a great deal of time. She did not go down to dinner, but worked on steadily. She worked all night and just as dawn broke the finished blouse fell from her hands. She had fainted.

Mrs. Piper heard her fall. She slept in the next room and was getting up, and ran in. She carried Anna to the bed and laid her down and sent for the doctor. The doctor thought the case rather grave. The girl was delicate and her nervous system had been overtaxed. She must have absolute rest for a long time.

He was in the hall downstairs, just going, when Mrs. Cronin called up. She wanted her work and she was furious. Mrs. Piper told her the truth plainly. "Yes, the blouse is finished, and so is the girl, pretty nearly. You've made a fat thing of her, and I know it. If you want the work you can send for it."

"By the way," said the doctor, who had listened. "I understand that this girl is related to some wealthy people here. It seems to me that they ought to assume a little responsibility. You can't shoulder it all, Mrs. Piper."

"Her cousin, Audrey Andover, is with Mrs. Vance at Hill House this minute, and I'm going to 'phone her," said Mrs. Piper. "And I'm going to talk to her just as plain as I did to that Cronin woman."

And this is just what Mrs. Piper did.

It was not half an hour later that Audrey Andover and Mrs. Vance stepped out of the Vance limousine at the door. Mrs. Piper took them up to see Anna, who was conscious, but almost speechless from weakness.

Audrey bent and kissed Anna and began to cry. "To think it was my blouse she was working on," she said. "Poor little thing! Can I ever make it up to her?"

However, Audrey tried. She made Mrs. Vance postpone their California trip for a week, and when they went they took Anna with them. In the meantime the limousine had whisked Anna to the Hill House, where she recuperated so fast that even the doctor was surprised.

When they came back in the spring Anna was another Anna, so pretty, so fresh, so happy! And Audrey and Mrs. Vance were unmistakably fond of her.

"She's never going to do any more embroidery," Audrey declared, "unless it is something special for her own trousseau."

Anna laughed. "Or yours," she murmured.

WOMEN'S HOME and MAGAZINE PAGE

Seeing Week-End Market With Aunt Maria's Eyes

"The bogey man'll git you if you don't watch out."

This was the refrain of farmers and farmers' wives, sons, mothers and daughters over at the week-end market.

The bogey man, a very real presence, stalked about, ready to pounce unawares. The big stick he wielded was branded "Grade." And the one satisfaction the farmer folk had was that the bogey man, too, was obliged to brand something.

Branding and grading were the themes of unceasing conversation, gloomy and otherwise. The vocabulary of brand and grade has seized upon the old Govent Garden square like a contagious disease.

"Honey, lady?" queried one dealer. "Only 15 cents a pound, No. 1 grade."

That was the first time in all Aunt Maria's experience in nosing around the week-end market that she could recall any dealer in honey naming the quality without apparent provocation.

Potatoes dominated the market, poultry coming a close second. Under the circumstances, abundant excuse was furnished for discussing the subject of grading with relation to potatoes in all its ramifications.

Potatoes assembled in massed formation on the north side of the market, from Talbot street east, past the imposing financial institutions. But they didn't borrow any airs from proximity to such exalted neighbors. They were out and out a uniform price, $1 a bag, no matter who handled them or what the grade.

A city man, looking for the best bargain while laying in his winter stock of potatoes, commented: "Funny the variety of prices that prevail on this market. You can't be so high-toned as they are farther towards the center. They asked me up to $1.25 a bag."

"We all have the same price along here," announced the corner man with desirable-looking potatoes grown near Komoka. But if the young farmers present chose to agree in the matter of dollars and cents, they revealed most independent thinking on the subject of grading and branding.

"It's a good idea," declared a clean-cut youth, still getting wear out of his khaki. "Grade A potatoes must be at least two inches in diameter, free from cuts, scab, worms, sunburn. You are allowed five pounds to the bag of potatoes under par. You have this advantage, the buyer cannot come back on you if they are hollow. You have conformed to all external laws. B grade must be not less than an inch and a half in diameter. C grade, I would consider the culls, not good for anything but perhaps seed.

"Personally, I think grading is a good idea. Puts farming on a more business-like basis. If you get a reputation for quality, you have the less difficulty in marketing your goods."

"You've got to watch your step in any case with the inspector chasing round," came a groan from the next vendor. "Three fellows were held up last Saturday for wrong grading, and two on Thursday."

Opens Broader Market.

"In many respects I think the idea is excellent," declared a Great War Veteran, who is going at farming in a scientific and business-like way. "I'm looking ahead to the time when the United States market opens up again and grading will give us a real advantage. A buyer at a distance will order a carload of No. 1 grade potatoes because he knows what he can expect. He is protected in doing so. Without grading regulations he would be obliged to see the potatoes, which would involve more time and expense."

Branding was the big grievance of one youth. "Yes," he said sarcastically, "you'll see my name and address written on a slip of paper attached to every bag."

"Fine," said Aunt Maria, her head full of business theories, "then your name stands behind what you are selling."

"It's trouble, but I think it's worth it," said the brisk voice of the alert person next in the row. "When I buy overalls or any other kind of goods I ask for them by the trade name."

Fifty Cents More a Bushel.

All this fall farmers and market gardeners have been very particular to name the grade in offering apples for sale.

"All nonsense this about pruning, spraying and that sort of thing. It doesn't make any difference in the quality of apples or what you get for them," two youths in their teens were overheard declaiming wisely.

A stone's throw away a farmer of long experience was giving a practical demonstration of the value of taking care of fruit. He proudly displayed "perfect specimens of fruit," big, round, smooth-skinned Ontario apples without a blemish, $1.50 a bushel.

"I have pruned, sprayed and what's more, I have thinned the fruit to get such results," he announced. "My wife objected to me thinning the fruit. But I'm ahead for doing so."

"See those apples in the net box? Ontario apples, too, but note the difference. They come from my brother's farm, and he hasn't paid any attention to special care of them. They are small, and in a good many cases scabby. He can't get more than $1 a bushel, and mine are selling twice as fast."

Beautiful chicks could be purchased here and there all over the square for 75 cents apiece, the kind that were selling for $1.25 and more a year ago. "It scarcely seems worth while to raise them for that price," sighed a patient-faced, motherly-looking woman, who was taking into account her work of killing and plucking. And the plucking she had done justified the term, compared with the saucy feathering which many of the birds still flaunted.

Fine ducks were $1.25 each; turkeys not in evidence.

Dubs Them "Keepers."

The last of the pears marked the rapid passing of the fruit season. "Kieffers, they call them," said a humorous farmer. "I'd call them Keepers, they are so slow in moving."

Eggs were high in price, and apparently this fact enhanced their intrinsic value. In any case, there was a brisk demand for them, even at 65 cents a dozen. One young man in the city must have an extravagant family or one with a big appetite for eggs. He surely doesn't serve them freely at 65 cents to a boarding-house. Before 10 o'clock he had bought out the entire stock of a farm homemaker, carrying away his loot in two baskets. Of course, he couldn't possibly intend to make merchandise of them, because the city bylaws prohibit buying for such purposes before 11 a.m.

Rescues Poor Doggie.

A very indignant Humane Society inspector marched out of the week-end market towards 11 o'clock, in his arms a poor, sick, shivering, starved, bleary-eyed waif of a dog. He had not bought or found it. He had confiscated the sad little cocker dog puppy, white, spotted with black.

A wisp of red ribbon, coquettishly tied, concealed the cruel rope which almost strangled the collar of a rope on which the original owner, a foreign-speaking woman, had brought doggie to market to sell. The arrival of Inspector Tustin of the Humane Society spoiled all her plans, and brought upon her head such a berating for cruelty that the crowd of women which gathered around was almost in mood to lynch her for heartlessness. For once they didn't stand by their sex getting brow-beaten my man. They took the part of the dog wholeheartedly. The woman offender in the case had a most powerful asset when it came to argument. She couldn't speak or understand English.

The dog went on his way to the hospital, awaiting just such sorry animals. Where did the woman go? Were there children back home, and were they, too, hungry and bleary-eyed? Expending its sympathy and indignation, the mob dispersed and nobody found out.

There certainly wasn't any malnutrition or lack of care the matter with three brisk white ferrets in a wire netting topped box, which their owner, a boy of perhaps 14, was offering or sale at $6 apiece. The ferrets poked up their heads and surveyed what was going on with their bright little eyes, as much as to say: "Oh, what fine, fine specimens are we!"

Butter still stood at 40 cents a pound, celery, from 5 cents up, the majority of vegetables at the prevailing prices for weeks past.

"Jerusalem cherries for Christmas," was a slogan which reminded many a city woman as well as farmer's wife that it would be well to start looking around the shops without another day's delay.

A vivid and picturesque touch was lent to a whole market "street" by boughs of scarlet berries, 10 cents a branch. "Canadian holly for Christmas," the young woman who offered them stated; "quite rare, yes." She assured they would keep in fine condition if the ends of the branches were buried in earth. Aunt Maria would like to hear if anyone tried.

WEDDINGS

CLIFFORD—LEAVEY.

A pretty wedding took place in St. Stephen's Church, Cayuga, on Wednesday morning, Nov. 8, by Rev. Father Murphy, when Kathleen Marie, eldest daughter of Thomas P. and Mrs. Leavey of North Cayuga, became the bride of Herbert M., only son of J. and Mrs. Clifford, Dunnville. Miss E. Wadel played the wedding march, and Miss Grace Leavey was the bridesmaid, wearing a navy tricotine suit. George Barrey, cousin of the groom, was groomsman. The bride was becomingly gowned in navy broadcloth with trimmings of Persian lamb. After a trip to Chicago Mr. and Mrs. Clifford will reside near Dunnville.

WILSON—YORKE.

A quiet wedding took place at the home of Mr. and Mrs. Amos Yorke, Parkhill, Wednesday, Nov. 8, at high noon, when their daughter, Edith Hazel, was married to Gustavius Wilson, Rev. W. Hill performing the ceremony. Miss Lulu Emms of Barrie acted as bridesmaid, and Mr. Harold Yorke, brother of the bride, as groomsman. Amid congratulations and showers of confetti the happy couple boarded the 3 o'clock train for Chesley. They will reside in Parkhill.

"There Were Many Things Which I Could Not Eat"

Mrs. H. Robert Wells, English Harbour, Trinity Bay, Nfld., writes:

"I was troubled with nervous dyspepsia—so much so that there were a great many things I could not eat at all on account of the distressed feeling afterwards. I used many different remedies, but they did me little good. Finally I tried Dr. Chase's Nerve Food and Kidney-Liver Pills, and was surprised at the relief this combined treatment gave me in such a short time."

DR. CHASE'S NERVE FOOD

50 Cents a box, all dealers, or Edmanson, Bates & Co., Ltd., Toronto

Mothers and Their Children

A Bath-Board for Baby.

For bathing the baby I had a board cut about 30 inches square, padded a little with cotton, and covered with oilcloth. This I place across the bathtub and lay the baby on it, putting a towel under him.

(Copyright, 1922, Associated Editors.)

LONDON GIRLS' CABINET ELECTS NEW OFFICERS

Kathleen England New President—Greetings Received From Neighboring Cities.

A number of visitors from outside points, in town for the Y. W. C. A. Leaders' Camp reunion, were guests on Saturday afternoon of the annual meeting of the London Girls' Cabinet, conveying greetings from their home city groups, and accepting the responsibility of carrying back messages.

Miss Dorothy Wilson presided, the election of officers for the coming year, the chief item of business, resulting as follows: President, Miss Kathleen England, King Street Presbyterian C. G. I. T.; vice-president, Miss Eva Sanham, St. George's Girl Guides; secretary-treasurer, Miss Helen Clarke, First Methodist C. G. I. T.; press secretary, Verna Brazier, Chelsea Green Girl Guides; pianist, Miss Werner.

Miss Hilda Keene gave a short address, telling of the needs of the Day Nursery, and asking the representatives in the cabinet to take back to their own groups an appeal for interest in the work.

A fascinating part of the program was a demonstration of all sorts of things that can be made with sealing wax, given by Miss May Millar and Miss Helen Clarke. The King Street Presbyterian C. G. I. T. volunteered to be responsible for the program at the home hour at "Lenmore," on Sunday, November 19, and the First Presbyterian C. G. I. T. for December 10.

Visitors from St. Thomas and Sarnia were particularly interested in the cabinet, owing to the fact that organization is proposed for the near future in these cities. They were: Mrs. Reed, Miss Elsie Pretty and Miss Lottie Dell of St. Thomas and Misses Sadie Knowles, secretary-treasurer of the Sarnia Girls' Work Board; Miss Grace Gill, Miss May Ridealgh and Violet Barge, Sarnia, and Miss Muriel Oliver, Hamilton.

Fashion's Forecast

By Annabel Worthington

THE NEW CIRCULAR $30 DRESS FOR $5.

Circular skirts are in our midst again after an absence of several seasons. Most of the circular-skirted frocks shown in the shops are made of velvet, satin-faced Canton crepe, Canton crepe, charmeuse, crepe de chine and satin, although gradually the circular mode is wending its way into models made of the woolen fabrics, such as Cheruit and Poiret twill and serge.

If you decided to make this dress of charmeuse at $1.50 per yard, it would cost about $5. And so simple is the pattern to follow that the amateur dressmaker could make a frock like this in about two days with some time added in which to embroider it.

The pattern No. 1565 cuts in sizes 16 years, 36, 38 and 40 inches bust measure. Size 36 requires 3¼ yards 40-inch material. Price 15c, stamps or coin (coin preferred).

Transfer Pattern No. 604—in yellow only—15c extra.

Name .....

Town .....

Province .....

Age (if child's or misses' pattern).....

Measurement: Bust..... Waist.....

TO EXTEND WELCOME TO CATHOLIC GIRLS

Immigration Committee of Women's League Submits Plans For Helping Strangers.

A plan of work, with report of what has already been achieved, submitted by Mrs. J. McLaughlin, recently appointed convener of the immigration committee, evoked hearty applause at the November meeting of the Catholic Women's League, held on Sunday afternoon in the Catholic Club.

In order to assure the Catholic girls arriving in this city as strangers from the old world that the church members here are interested in them, and prepared to extend them friendship, Mrs. McLaughlin stated one afternoon and evening each week will be devoted to entertainment of the new comers at the Catholic Club. She added that, through immigration agencies, and by other means available, she had already obtained a list of such strangers.

All reports presented, hospital, Byron Santorium and Preventorium, visiting, social service, etc., revealed rapidly growing activities. Mrs. J. Kiley reported for the sewing committee, another baby department in the league, which already has amply justified its existence, first in making up supplies for Northern Ontario fire sufferers, then turning attention to working in co-operation with the social service department.

After submitting their first annual reports, the Mothers' Units of the League, St. Joseph's, St. Michael's, Sacred Heart, St. Mary's and St. John's, were warmly congratulated by the League president, Mrs. J. B. Leech, for their fine services in connection with the schools.

Miss Mary Meredith, convener of Mount Hope and Mount St. Joseph committee, told of a Halloween party arranged for the orphans. Mrs. M. O'Meara reported that the campaign to increase subscriptions to the League official organ is meeting with gratifying success.

Mrs. Joseph Frezell, recently elected diocesan secretary-treasurer, presented an illuminating report of the diocesan convention, held in Windsor. Miss Mary Manley, second vice-president, announced that His Lordship Bishop Fallon, had consented to give a lecture under the league auspices at an early date.

The matter of raising funds to finance the work of the league was brought up, the organization deciding to leave the working out of details to the executive.

WILLARD HALL ROOM NAMED FOR MRS. WRIGHT

Furnished in Honor of London Woman Who Heads Dominion W. C. T. U.

Paying tribute to Mrs. Gordon Wright, who has just been re-elected president for two years of the Dominion W. C. T. U., an Ottawa correspondent of The Advertiser writes: "I thought readers of The Advertiser in Western Ontario would be interested to know that a room has been furnished in the name of Mrs. Wright in the new Willard Hall, Toronto, through the gift of a friend of hers of $125.

"Announcement was made of this at the Dominion convention, which has just closed in Toronto, by the Toronto district president, who at the same time presented Mrs. Wright with an exquisite bouquet of rosebuds. The Dominion president was showered with flowers every day by the various unions."

The writer refers to the presidential address given by Mrs. Wright as "a masterpiece."

CLUB NEWS

COMBINE SEWING AND CIVICS.

Planning to make a special study this season of civics and Canadian literature, the Girls' Canadian Club has made arrangement for a good start at the meeting next Wednesday evening. The members are asked to rally for tea together at "Lenmore," at 6 o'clock.

Immediately after, Miss Gladys Baldwin, the former president, will lead a discussion on civics, Mrs. Freida Stephens, the president, subsequently to take charge of a study of "The Bridge," by Marjorie Pickthall. A number of new members will be received, it is expected, on this occasion. The girls are reminded to bring along their Christmas sewing.

Six-Year-Old Had Bronchitis Every Winter

Bronchitis generally begins with chills, followed by fever and a harsh, dry, hacking cough. There is a raising of phlegm, which at first is of a light color, but, as the trouble progresses it becomes of a yellowish or greenish color, and is sometimes streaked with blood.

All those who are troubled with bronchitis will find in Dr. Wood's Pine Syrup a remedy that will stimulate the bronchial organs, subdue the inflammation, soothe the irritated parts, and loosen the phlegm.

Mrs. Oliver C. LePage, South Rustico, P.E.I., writes: "My little six-year-old girl had very bad attacks of bronchitis every winter. In the evening and during the night she would have fever and choke up, and had a wheezing in her chest. We tried several cough medicines, but they never seemed to do her any good. A neighbor advised us to try Dr. Wood's Norway Pine Syrup, which we did, and after she had taken two bottles she got perfectly well."

Price 35c and 60c a bottle; put up only by the T. Milburn Co., Limited, Toronto, Ont.

Personals

Mrs. A. x. Edwards was the hostess of a happy gathering Friday evening, when she entertained the Builders' Class of the Talbot Street Baptist Church at her Oxford street home.

A presentation was made to Mr. and Mrs. Scott, 747 Grey street, by their guests at a euchre party which they gave in their home last week. The card favors were won by Mrs. Leslie Hill and Mr. Roy Hill. Mrs. Stinchcombe and Mrs. Ross assisted in serving the tempting supper. Games and music rounded out an enjoyable evening.

Curiosity-arousing invitations have been received by a number of lucky people to attend "the first meeting of the season of the Players' Workshop." This is to be held at the London Institute of Musical Art on Tuesday, Nov. 14, at 5 o'clock. A short play is one of the things that may be expected. For the rest the guests must find out when they arrive.

Miss Devena Scott was the hostess of a kitchen shower given Friday evening at her home in Queen's avenue, in honor of Miss Mamie Patterson, a popular bride-elect. A tiny automobile, which carried the many gifts, was driven into the drawing-room by Master George Thirsk. The guests included the Misses Snelgrove, the Misses Scott and Misses Betty Dale, Bessie McLeod, P. Eyers, Helen Patterson and Borden.

A large number seen on the links at the Kennels Saturday, who later enjoyed tea in the cozy club rooms. A riding party also dropped in at the tea hour after a ride cross-country. Among those noticed at the club were Mr. and Mrs. Jack Smallman, Col. and Mrs. Morgan, Mrs. T. H. Smallman, Mrs. McArthur, Mr. and Mrs. W. G. Webster, Mrs. Sterling, Mr. and Mrs. Charles Hunt, Mrs. Graydon and Mrs. Gordon Hunt.

Miss Margaret Campbell of Dutton, possessor of a contralto voice of exceptional sweetness, who has frequently delighted Londoners with her singing, sang a group of songs last week for radio folk at a radio Gideon service, broadcasted by the Detroit Free Press. The service was arranged by the Detroit camp of Gideons. The Detroit Free Press makes most complimentary reference to Miss Campbell, a pupil of Mr. Charles E. Percy of this city. Mr. Edward Harrington, a prominent organist, was her accompanist.

A happy party was held by the Girls' Athletic Association of the London South Collegiate Friday evening in the gymnasium. Over one hundred and thirty girls, wearing middies and bloomers, took part in the jolly affair. The evening opened with a grand march, led by a clown band. A circus, with the girls taking the part of animals, caused much merriment. A splendid program of sports and games, in which every girl took part, had been arranged by Miss M. K. McPherson. The evening closed with a sing-song and a feed of weiners and rolls. Mrs. Carr-Harris, director of the association, was among the guests; Mrs. H. J. Pickett, who supplied excellent music; Mrs. E. A. Miller and Miss Bessie McCamus.

Keen interest is being shown in the Badminton Club, and a large number present at the meeting Saturday afternoon, which took place in the Armories. Among those noticed were Mrs. Shuttleworth King, Mrs. C. H. Hill, Capt. and Mrs. Corrgial, Mr. and Mrs. Gerald Pearson, Mr. and Mrs. Ferguson, Capt. and Mrs. Campbell, Capt. and Mrs. Halloway, Col. Lynne-Evans and Mrs. Lynne-Egans, Col. Beattie, Mr. and Mrs. Leonard Townsend, Miss Jean Macfie, Miss Doris Belton, Major Arthur Mortimore, Miss Marian Coles and Miss Louise Duffield. The officers for this year included: President, General W. B. King; vice-president, Col. C. H. Hill; secretary, Major Passy; treasurer, Lieut.-Col. W. H. Robinson.

LEADERS CAMP GIRLS HOLD JOLLY REUNION

"Lenmore" Headquarters for Week-End Social Event—Devotional Service Marks Sunday.

As a finishing touch of realism for the Port Bruce leaders' camp reunion at the King street Y. W. C. A. Saturday evening, the girls appeared in natty uniform, the camp days middy and bloomers, which helped to recall the more vividly the jolly, helpful times in the summers of 1921 and 1922 on the shores of Lake Erie.

About 40 in all gathered around the glowing open fire in the club-room, reminiscing, singing camp songs, and very much appreciating the lantern slides of the camp. Gales of mirth were evoked by the reading of the official paper, "The Mushroom," edited by Miss Madeline Roddick. The evening wound up with the singing of "Mammy Moon," and "Taps."

Letters conveying good wishes from leaders unable to be present were read, and Miss Jean Rhynd of the city appointed convener of a committee to prepare messages to send back.

Sunday morning the visitors and their young hostesses attended the Armistice Day service in Cronyn Memorial Church in a body, going from there to Wong's for mid-day dinner.

At 4 o'clock they rallied again at "Lenmore," where a devotional service was held, Mrs. Frank Anderson receiving an affectionate welcome and most appreciative hearing from the campers, to whom she had been "house mother" in 1921. A discussion on girls' work was followed by high tea.

GUIDES OBSERVE ARMISTICE DAY

Girl Guides of the city, ten or eleven companies in all, with their officers, attended in a body the Armistice Day services in Cronyn Memorial Church Sunday morning, finding a block of seats reserved for them in the south transept. A feature which particularly appealed to them was the sounding of the reveille instead of the Last Post after the playing of the Dead March, and the comment of the rector, Rev. G. Q. Warner, that to those who lost loved ones in the great war their passing has been a call to awaken and carry on their work: a call to realize the ideals for which they fought and gave their lives. The Guide companies represented were St. George's, Cronyn Memorial, Knox Presbyterian Church, St. Paul's, Hyatt Avenue, Y. W. C. A., St. John's, St. Mark's, St. Matthew's and Chelsea Green.

GRAY'S, LIMITED

STORE HOURS 9 A.M. TO 6 P.M. DAILY.

PATTERN & DELTOR is provided for this BUTTERICK DESIGN

Material Required

All-wool Serge, 40-in. width, 3⅛ yards at 75c **$2.35**

Silk for trimming, ¾ yard at $2... **$1.50**

PATTERN & DELTOR is provided for this BUTTERICK DESIGN

Material Required

Crepe de Chine, 40 inches wide, 5 yards at $2.50 ..... **$12.50**

Thrift!

Buying big values in Dress Materials. The economy of being your own dressmaker.

44-INCH

Velveteens and Corduroys

$2.98 a Yard

VELVETEEN, chiffon finish, best dye; colors navy, garnet and prune; 44-inch width. Regular $5.00 a yard. Special, a yard **$2.98**

CORDUROY, excellent quality and good weight; dressy for gowns, skirts, girls' and boys' wear; cosy for house robes, jackets, etc.; colors navy, brown and taupe; 44-inch width. Extraordinary value at, a yard **$2.98**

CREPE DE CHINES, all silk, a full line of street and evening shades, also black and white, 40-inch width at, a yard **$2.50**

All-Wool Serge

40-Inch Width

75c a Yard

Priced low and very remarkable value; well finished and firmly woven; colors black, navy, brown, gray, garnet; smart in appearance for women's dresses, school girls' frocks, bloomers, etc. It's a bargain at, a yard **75c**

Dress Goods Dept., Second Floor.

IMPORTANT NOTICE

Butterick Patterns

Gray's, Limited, sole agents for these patterns in this city.

BUTTERICK PATTERNS, everywhere recognized as the perfect patterns. The pattern that pays for itself in material saved.

THE DELTOR, that wonderful picture chart inclosed with all new Butterick Patterns, makes your own dressmaking and sewing for the children one of the simplest of things, with sure results.

Don't worry about Christmas gifts.

Get Needle Art for Winter

Welcome suggestions in a variety of useful gifts. Gifts you can make for everyone. Price, a copy **35c**

On sale at Pattern Counter, Main Floor.

The Delineator

DECEMBER, 1922

Christmas Number.

The Christmas "Fable"—Editorial.
The Christmas Party—By Zona Gale
The Candle in the Window—By Harold Titus.
Winter Fashions for the Holidays.

Price, per copy, 20c. Special rate, a year **$1.20**

On sale at Pattern Counter, Main Floor.

"HOPE" LABEL APRONS and House Dresses, made by blind women from the Canadian National Institute for the Blind. On sale 3rd Floor.

Gray's, Ltd.

140 DUNDAS STREET.
PHONES 115 and 116.

"HOPE" LABEL BASKET-WORK, Brooms, etc., made at the National Institute for the Blind. On sale, 2nd Floor.

Main Switches Encased in Range

—protected from heat, vibration, moisture and away from children. All wires travel through conduits. Other Moore features are flush reciprocating switches, 2-in-1 burners, cooking surface light, one-piece electrically-welded oven with flush hinged burners.

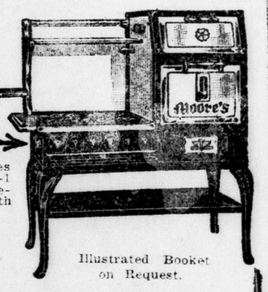

Illustrated Booklet on Request.

Moore Electric Range

THE D. MOORE COMPANY, LIMITED HAMILTON CANADA

Makers of Electric Stoves and Ranges for Heating and Cooking.

Send Your Christmas Message In Flowers

To Relatives Across the Seas. Let us have your order now and save cable expense later.

Guaranteed Delivery.

DICK'S FLOWER SHOP

Members Florist Telegraph Delivery.

For Fascinating Eyes

Make the Use of Murine a Daily Habit. This Refreshing Eye Lotion soon Makes Eyes Clear, Radiant, Beautiful. Harmless. Enjoyable. Sold by All Druggists.

MURINE for Your EYES

Lascelles Cafe

DINNER 35c, 40c, 50c.

Home made cooking. Do you lunch uptown today? Try Lascelles Cafe and you will come again.

PHONE 3873J. 361 DUNDAS.

ROWAT'S TEAS
Used in Homes Where Dining Is a Fine Art.
65c, 75c, 85c, $1.00, $2.00 Pound.
T. A. ROWAT & CO.
250 Dundas Street. Phones 3051-3052.
z

C. H. WARD & CO.
DIAMONDS
A Diamond for an engagement ring. Beautiful Blue White Diamonds set in Platinum, white, green and yellow gold.
Rings from $25 to $1,250.
C. H. Ward & Co.
Diamond Merchants, Jewelers and Opticians.
336 RICHMOND STREET.
Phone 1084.

LONDON OPTICAL CO.
HAVE YOUR EYES EXAMINED.
A. M. DAMBRA, OPTOMETRIST.
Dominion Savings Building, Richmond Street. Phone 6180. zxv

SINCE 1868
Taylor's Throat and Lung Balm
has been the favorite household remedy for coughs, colds and all bronchial affections. Sheer merit alone has made this medicine the standard cough remedy for over 50 years.
35c, 65c and $1.20
Manufactured and Sold Only At
TAYLOR'S Drug Store
New Address
390 RICHMOND STREET.
Half Block South of Dundas.
Phone 594. zvt

House Wiring and Fixtures
Have your house wired this fall. Our prices are low and our work the best.
J. H. POLLOCK
397 Clarence St. Phone 5762W.
zxv

BLACKSMITHS COAL
Delivered to all parts of the city.
ORCHARD'S
45 York St. Phone 384.
zxv

Made Nature's Way
NATURE carefully preserves the lusciousness of her fruit with an outer covering. That is why we wrap
De Luxe Bread
Its freshness is kept intact. It adds the finishing touch to this perfect loaf.
The quality of the Bread reflects the high-grade ingredients that enter into its making.
It is the ideal health food, containing all the vitamins necessary to muscle-building and tissue-repair.
WE ALSO MAKE PURITY BREAD
R. Fairful
262 OTTAWAY AVE.
LONDON, ONT.
PHONE 944.

AYLMER MAN LOSES LIFE IN AUTO CRASH

George Lintner, While Fixing Tire, Struck by Passing Motor.

Special to The Advertiser.

St. Thomas, Nov. 12.—Struck by an approaching automobile as he stood at the rear of his car, George Lintner, a former resident of Toronto, was instantly killed shortly after 7 o'clock this evening about a mile and a half west of Aylmer on the St. Thomas-Aylmer highway. The automobile which struck Mr. Lintner is said to have been driven by a Londoner, who is at present employed in St. Thomas.

Mr. Lintner was jacking up the back wheel of the car in which he was driving to Aylmer when hit by the Londoner's car going in the same direction. Coroner Dr. Sinclair was called and the body was taken to Aylmer. An inquest will be held Monday morning.

According to reports, Mr. Lintner, together with two young ladies and another young man were driving to Aylmer this evening, but were forced to stop about a mile from the town because of tire trouble. Mr. Lintner got out to jack up the rear wheel, and standing behind the car, he evidently obscured the red tail-light. A car with powerful headlights approached from the east, the Londoner's car going towards Aylmer took to the right hand side of the road, and according to reports, in the glare of the approaching lights, he did not see Mr. Lintner's car.

The three occupants of Mr. Lintner's car were not hurt in the collision, though the car was shoved some distance.

Mr. Lintner's home is reported to be near Toronto, but he has been working near Aylmer lately.

SISTERS ENTER ACTION AGAINST SMALL ESTATE

Toronto, Nov. 11.—The claim of the sisters of Ambrose J. Small, the missing theatrical magnate, against his estate for maintenance under an alleged agreement with him made in August, 1919, four months before his disappearance, has been filed at Osgoode Hall. They claim arrears of $7,200 and a declaration that they are entitled to $200 a month.

The action is brought by Miss May Florence Maud Small and Miss Gertrude Mercedes Small against Ambrose J. Small and the Capital Trust Corporation and Miss Teresa Small, who have been appointed trustees of the Small estate.

JUDGE DECREES BEQUEST TO STUDENT NOT VALID

Argues Legal Rights Cannot Be Created To Take Effect Upon Self-Destruction of Donor.

Toronto, Nov. 11.—That a gift made in contemplation of suicide is not a valid one, is the decision of Mr. Justice Middleton in a case dealing with the estate of the late Mrs. Eneline Eugenia Fanning of Havelock, who died in May, 1922. Her husband had predeceased her by two years.

On May 2 last Mrs. Fanning called at the branch of the Bank of Toronto in Havelock and gave a young woman employed there an envelope containing $1,200 cash and securities, with the words: "If anything happens to me, give these to Ralph Patterson."

Three days later Mrs. Fanning was found dead in a cistern at her house under circumstances conclusively pointing to suicide.

Ralph Patterson is a young man working his way through the university and a nephew and protege of Mrs. Fanning. Mr. Justice Middleton remarks that if possible he would like to be able to hold the gift valid, but has to decide that the gift, being in fact in contemplation of suicide, the whole proceedings are invalidated.

His lordship quotes from a text book axiom: "It is fundamentally opposed to the first principles of any law which treats suicide as a crime that legal rights should be created to take effect upon the self-destruction of the donor."

UXBRIDGE YOUTH TAKES OWN LIFE

Uxbridge, Nov. 12.—With a bullet through his head and a gun by his side, 18-year-old Walter Kendall of Uxbridge, who had been missing from his home since last Thursday, was today found dead in the bush two miles northeast of Uxbridge. His people live at Cameron, Ont.

Kendall's suicide is said to be due to difference with a girl friend a short time ago.

STEAMER ARRIVALS.

Montreal, Nov. 12. — Montcalm, Liverpool; Antonia, Liverpool; Metagama, Glasgow; Canada, Liverpool.

Southampton, Nov. 10.—Olympic, New York.

Naples, Nov. 10.—Tuscania, New York.

Hamburg, Nov. 7.—Mount Clinton, New York.

Bremen, Nov. 5.—Yorck, New York.

New York, Nov. 12.—France, Havre; Providence, Marseilles; Vestris, Buenos Aires, a

Plymouth, Nov. 12.—Lapland, New York; President Adams, New York.

Queenstown, Nov. 11.—Cedric, New York.

THINK BONAR LAW WILL RETAIN POST

Estimates Continue To Give Premier Margin Over Opponents.

London, Nov. 12.—(By Canadian Press Cable.) — Anti-Bonar Law quarters are now inclined to admit that the growing ministerial confidence in the result of the election appears to be well grounded. The most optimistic estimates continue to give the premier a majority of 50 seats, which is probably extravagant. Less sanguine prophets are putting the figure between 20 and 30.

The Sunday Times, which used to support the coalition speculating on the result, gives the Conservatives 325 seats, Labor 135, the Independent Liberals 100, National Liberals 55 and other factions 5, but admits that this is really guesswork. This estimate concedes a big increase to the Independent Liberal forces, who numbered only 33 in the last parliament. The Independent Liberals have 339 candidates in the field, only 100 fewer than the Conservatives and 200 more than the Lloyd Georgians.

The Labor vote still remains as incalculable. The party's organization in the country is admittedly efficient, and although its appeal from the platform in the last few weeks has not been impressive there have been thousands of untiring workers prospecting from door to door, a canvas which in these days of congested constituencies makes a powerful leverage upon the apathetic electorate.

J. R. Clynes, one of the outstanding Labor party leaders, is considered to have a rather precarious hold on the division of Manchester which he has represented for 16 years. He has both Liberal and Conservative opponents.

Manchester as a whole, indeed, is expected to show preference for the new government. Premier Bonar Law's announcement that he will not introduce tariff legislation at least for the next session or two is having a reassuring effect in this free trade stronghold.

Sir Edwin Stockton, the Conservative candidate in the Exchange division of Manchester, declares: "Free trade is essential to the cotton trade. I will not support any protectionist policy it does not matter who brings it, because I believe it would be injurious to Lancashire's leading industry."

DECLARES ITALY WILL SETTLE DEBT

Premier Mussolini Announces Stand On Obligations To U. S.

Rome, Nov. 12.—Premier Benito Mussolini, head of the Fascisti government, sent word to the United States Saturday that Italy regards the war debt to America as an honorable obligation to be met, but at the same time he outlined some of the things Italy desires the United States to do. In a statement to International News Service the premier said:

"My opinion is that the questions of inter-allied debts and reparations are inseparable. Italy regards her debt as one of honor, but of course it is possible that the viewpoint of the United States may undergo change in the future.

To Ratify All Arms Pacts.

"All the conventions worked out by the Washington conference will be ratified by Italy.

"We hope to be able to balance the next budget.

"After we succeed in balancing the budget the United States must extend aid to some of our private industries. We have got the labor; you Americans have got the capital. The combination would be to the best interests of both nations. We are hopeful that the United States will soon lift the restrictions upon Italian immigration. We believe that Italian workmen could be used to good advantage in the United States at this time when America is building up her industries after the war strain and when good workers are needed."

Says Italy Is Too Wet.

As to prohibition, he said:

"Italy is a little bit too wet. Better work could be done on less wine. We want a country controlled by strict and stern discipline and this can be accomplished better on straight sobriety."

Mussolini believed that Russia should have full participation in the Near East peace conference at Lauzanne.

He denied that the Fascisti is reactionary, declaring that it worked only for the best interests of the country and sought only to avoid anarchy and to give the people prosperity and lower taxes.

ASKS BRITISH PUBLIC TO SUPPORT LLOYD GEORGE

Free Churchman Urges That Former Premier Be Given Fair Play.

London, Nov. 12.—(Canadian Press Cable.)—The Free Churchman has issued a manifesto appealing for support for Lloyd George, who was the first Free Churchman to become premier. The manifesto says:

"Lloyd George's unparalleled labors during and since the war have been rewarded by gross ingratitude by the Unionists. His leadership is essential to deal with the tasks and difficulties lying before the country now. A serious situation has been brought about by the triumph of the extreme reactionaries who predominate in the new government, and will demand their price for the victory if the government is returned to power. The main safeguard would be the return of Lloyd George to power with an effective following. He is the most powerful advocate of fair play between all classes of the community and a strenuous and unwavering opponent of the program of the extreme section of the Labor party, while his democratic sympathies and convictions make him the chief advocate of the welfare and just rights of the people."

CLEARED ON CHARGE OF RECEIVING STOLEN GOODS

North Bay, Nov. 12.—Charles Sandrelli, race horse owner and prominent Italian of Sudbury, formerly of North Bay, was acquitted in the district judge's criminal court yesterday on the charge of receiving stolen goods.

The case arose out of the discovery in a house belonging to Sandrelli's cousin in Sudbury, of tobacco, which was alleged to have been stolen from the Temiskaming and Northern Ontario Railway cars last winter.

Sandrelli gained prominence last fall in connection with the raid by provincial O. T. A. operatives, resulting in the confiscation of about $30,000 worth of liquor found in Sandrelli's attic.

Rideau Hall Coffee
Equally as Good from Pot or Percolator
Gorman, Eckert & Co. Limited, London and Winnipeg
90

Mrs. Walter Johnston Got Six Silverplated Forks For Her Minto Tea Coupons Read What She Says:

Stratford, Ont.

Gentlemen:—Enclosed please find 12 Coupons (12) obtained from your "Excellent Tea," for which please send me Six Forks, as advertised.
Thanking you in advance.
Yours truly,
(Sgd.) Mrs. Walter Johnston.

In every half-pound and pound packet of Minto Tea there is a coupon and a list of handsome premiums in "Clinton" Silverplate that you may secure by saving Minto Tea coupons. Minto Tea is delicious in flavor and abundant in strength. Ask your grocer for it.

MINTO TEA
The Quality Tea with Quality Premiums

ASPIRIN
UNLESS you see the name "Bayer" on tablets, you are not getting Aspirin at all
BAYER
OK
Accept only an "unbroken package" of "Bayer Tablets of Aspirin," which contains directions and dose worked out by physicians during 22 years and proved safe by millions for

Colds	Headache	Rheumatism
Toothache	Neuralgia	Neuritis
Earache	Lumbago	Pain, Pain

Handy "Bayer" boxes of 12 tablets—Also bottles of 24 and 100—Druggists.
Aspirin is the trade mark (registered in Canada) of Bayer Manufacture of Monoaceticacidester of Salicylicacid. While it is well known that Aspirin means Bayer manufacture, to assist the public against imitations, the Tablets of Bayer Company will be stamped with their general trade mark, the "Bayer Cross."

NOW, if ever, with the holidays and their gala occasions getting very near, is the time to buy Gift Linens and all household Linens. For values not excelled in pre-war times are included in this unusual selling tomorrow—and every line a gift suggestion. Many gift problems will be solved and their value enhanced by the remarkably low prices as listed below.

Manufacturers' Samples and Clearing Numbers Lace-Trimmed Scarfs and Table Covers
HALF AND LESS THAN HALF REGULAR

A sale of unusual significance, 9 a.m. tomorrow. A complete range of samples from one of the largest manufacturers of Lace Goods is grouped for quick clearance at extraordinary prices, in many cases merely 1-3 the regular price. All are first-quality goods merely mussed a little by handling. Dozens of designs, in Cotton, Union and Pure Linen. Centers and Laces in Cotton, Filet, Cluny, Torchon; also some extremely fine Pure Linen Lace and Center Scarfs, purchased at a fraction of former quotations.

SEE WINDOW TODAY.

Lot 1, 59c Each
12 dozen in great assortment of pretty pieces; lace edge, lace and insertion and filet motifs, with lace edge. All are the regular size, 18x50. One price ..... 59c each

Lot 2, 98c Each
18 dozen, covering an endless range of good designs. Some fine filet lace and insertion, others with extremely good cotton, cluny edge and insertion, marked in many cases about one-third regular. One price ..... 98c each

Lot 3, $1.98
5 dozen only large Centers and Luncheon Cloths. There are some very attractive pieces in this lot, size 36, 45 and 52 inches round. One price $1.98

Lot 4, $1.98
All pure linen Scarfs, in lovely quality, centers trimmed with pretty cluny edge and insertions. There's a good choice of designs for early shoppers. One price, $1.98 each

MAKING GIFTS FOR BABY

Subscribe Now for 1923
And begin with the Christmas number.
THE DESIGNER
Monthly for One Year Only 90c
Just 7½c a copy. If mailed, $1.75 year. Subscription list now open at Pattern Counter, Aisle A.

All Wool Flannels
For baby's wear, collars, middies, ladies' skirts, etc., are shown in great assortment for winter use. We specialize in those lovely fine British Flannels. You know them for quality and general excellence. See our special English Baby Flannel, all wool, in white only; 26-inch 69c
Fine Saxony, all wool, thoroughly shrunk, in white; 28-inch 90c
White Yorkshire Flannel of good weight; also shrunk; 29-inch $1.10
Very fine Saxony, soft shrunken, all-wool Flannels; 31-inch ..... $1.25 and $1.35
36-Inch Fine Yorkshire, extra width and lovely quality, in white $1.50
French Twill, an all-wool white flannel you will like $1.15

Colored Flannels
Good All-Wool Flannels, of sterling quality, weight and finish; colors are navy, dark gray and scarlet; 27-inch 75c
Middy Flannels in lovely make of all-wool flannel. You have lots of new shades to choose from. See display of these ..... 85c yard

Baby Coatings
Heavy Blanket Cloth, guaranteed all wool; quality is really beautiful; makes a cosy coat for baby; 54-inch $1.98
Wool Eiderdown, in cream, soft in finish; it washes nicely; 50-inch $2.00
Double-Faced Eiderdown, in cream, specially nice for little buggy robes; 36-inch $2.00
Chinchilla of beautiful quality, makes baby a handsome coat; in cream only; 54-inch $2.85

For baby wear, we carry a lovely range of cream wool and silk and wool materials, fabrics that have lovely appearance, together with good wearing and washing qualities:
All-Wool Crepe Taffeta, 31-inch $1.50
Silk and Wool Taffeta, 30-inch $2.00
Fine even weave Delaine, 30-inch $1.25
When making baby garments we recommend you try Designer Patterns. The "Belrobe" method is economical, easy and safe. Have it explained at the Pattern Counter.

"HIS MASTER'S VOICE"
CARUSO RECORDS
Hear Them on a Victor.
Third Floor.

SMALLMAN & INGRAM LIMITED

RADIO
See the Everyman Receiving Set, Special, Complete, $19.75.
Third Floor.

OFFER COMMISSIONER'S POSITION TO INSPECTOR

Winnipeg, Nov. 12.—Inspector of Detectives George Smith of the city police force, acting commissioner of the provincial police since the suspension of Col. J. G. Rattray, will be asked to take the position permanently, according to authoritative information from official circles here.

Wray's Jewelry
LIMITED.
have the stock of Jewelry and Phonographs at prices to suit all purchasers.
234 Dundas St., London, Ont.

ELECTRIC GRATES AND LOGS
Largest display in city at attractive prices.
ARCHER ELECTRIC.
221 Dundas St. zxv

GANGES IN FLOOD INUNDATES FIELDS

Hundreds of Hamlets Washed Away—Intermittent Rains Harry Homeless.

Cawnpore, India, Nov. 12.—The great rise of the Ganges River, which has broken all records of the past 30 years, has led to the flooding of vast districts on the Unao side. Many villages on both sides of the Unao are under water, and hundreds of hamlets have been washed away.

The floods are on the decline now, but the rains continue intermittently, making the lot of those rendered homeless still harder. People whose houses have been washed away have taken shelter in neighboring villages, and some have been accommodated in railway cars. Virtually all the villages situated along the banks of the Ramganga River have been inundated. Houses and cattle have been washed away and standing crops ruined.

In some places the rise of the river was so sudden that people who were in the fields tending their cattle or crops were cut off. Many were compelled to take refuge in trees until the floods subsided. Others were rescued by relief parties. Planks were tied together and let down from railway bridges on the Ramganga, enabling a number of people struggling in the water to be hoisted to safety.

HAVE YOUR EYES EXAMINED BY THE SPECIALISTS OF
THE BROWN OPTICAL CO.
26 Years Experience.
223 DUNDAS STREET. PHONE 1877.
MONTREAL—LONDON—WINDSOR.

GRAIN MOVEMENT SHOWS DECREASE DURING WEEK

Fort William, Nov. 12.—The outward movement of grain from the head of the lakes fell off during last week and receipts were a million and a quarter bushels more than shipments, leaving stocks in store of all grains totalling 34,423,694 bushels, over a million bushels in wheat stocks and slight increases in all coarse grains excepting rye.

The London Advertiser

59TH YEAR. NO. 23493 | LONDON, ONTARIO, TUESDAY EVENING, NOVEMBER 14, 1922. | PRICE THREE CENTS

COUNCIL SPLIT ON STREET RAILWAY ISSUE

TOWN DISAPPEARS IN CHILEAN EARTHQUAKE

Carrizal, a Mining Center, Lost in Catastrophe—New Tremors Cause Panic Among Homeless Victims of Saturday's Disaster.

SANTIAGO, Chile, Nov. 14.—A severe earth tremor shook the region of Constitucien, Chile, at 8:30 Monday night, causing fresh panic among the thousands of homeless victims of the great quake of Saturday, which cost upwards of 1,400 lives. Little additional damage was reported.

The Chilean government is taking extraordinary relief measures to aid the sufferers in the northern towns. Hundreds are being fed from warships, while pack trains are pushing into the hills where rail communication was disrupted by the shock.

Severe tremors were felt at La Serena, capital of the province of Coquimbo, at 11 o'clock Monday night.

Carrizal, a town consisting mostly of underground dwellings and copper mines, is reported to have disappeared, but no mention of he loss of life is made. The inhabitants number about 200, and there are 350 other persons living at the port of Carrizal.

Strong Earth Shock.

Advices from Antofagasta filed at 9:30 Monday night, said a strong earth shock had just been felt at Toltal, a seaport of several thousand population only a few miles from Antofagasta.

Reports of banditry and disorder in the earthquake district, together with news of additional earth shocks and indications that the calamity has reached appalling proportions, caused the Chilean government today to consider the advisability of sending troops to Coquimbo and Atacama to reinforce the regular garrisons, which are too small to cope with the situation and aid in relief work.

Outlawry broke out last night in the town of Vallenar, the chief sufferer from the quake, where it is estimated 1,000 of the inhabitants perished, while reports of robberies and holdups came from other places in the affected region.

The arrival of war vessels at the northern ports of Chile brought wireless reports of disaster from towns and villages not previously heard from, including the large town of Freirina, augmenting greatly the number of reported casualties, which are now variously reported at from 1,500 to 2,000 dead, with numberless injured and homeless.

La Serena was one of the cities severely stricken by the earthquake of last Saturday morning, which took a toll of more than 1,500 lives in various parts of Chile. The extent of casualties and property damage wrought by the tremors and tidal waves three days ago has not been fully learned, as communication lines are still out of order in many regions.

The mayor of Antofagasta has received a message from the mayor of Vicuna a village in the province of Atacama, giving the first news of the effect of the earthquake in that town.

No Loss of Life.

There was no loss of life in Vicuna, but public buildings, churches and the telegraph office were badly damaged. The commercial quarter is in ruins, and so are the schools. The hospital was damaged and the dispensary destroyed.

Schools and public buildings at Paiguno are also in ruins, and neighboring villages in the province of Coquimbo have been greatly damaged.

The Pacific Ocean seems not yet to have fully recovered its equilibrium as the result of last week's terrific disturbances, or else there have been some new movements under the ocean bed. Antofagasta reports say that yesterday the sea ebbed and then came booming back upon the shore three times, much in the strange manner of the tidal waves of last Saturday. The 600 bodies already recovered from the ruins of the city of Vallenar were carried to the public square, and after they had been identified they were burned.

President Alessandri will leave tomorrow for Valparaiso, where he will embark on the battleship Almirante Latorr for a visit to the ports stricken by the earth shocks. He will be accompanied by the ministers of war and public works and other officials. The battleship was reported to have steamed northward today, but was called back to await the chief executive of the nation.

Depots Carried Away.

The depots of the American Smelting Company, at Carrizal, were carried away when that town disappeared in the disaster of last Saturday morning, according to National Telegraph advices.

The steamship Aysen, which reached Antofagasta yesterday from Valparaiso, reported that early Saturday morning a storm arose suddenly, and the sea was strangely agitated. The ship was shaken violently, causing a panic among those aboard, but no damage was done.

The operators of the wireless coast station, near Antofagasta, missing since the tidal wave of Saturday morning, have been located in the hills, whence they fled.

The inland town of Freirina is almost completely ruined, and scores are dead there as a result of the disturbances of last Saturday, according to a wireless message from the cruiser Chacabuco, which has arrived at Huasco. The population of Freirina, numbering 3,600 persons, has been cut off from outside communication until today.

Destroys Waterfront.

At Huasco the sea rose 10 meters, destroying the waterfront structure and wrecking numerous craft. Several seamen were drowned by the huge waves. A tug was swept inland two kilometres.

Supplies for the stricken city of Vallenar were landed from the Chacabuco and were sent over roads gaping with fissures. The railroad, which ordinarily would have been used, was destroyed by the earthquake.

The steamer Peru has sailed northward with food and medical supplies to succor the inhabitants of the stricken cities all along the upper coast. The Chilean government has asked congress to grant 1,000,000 pesos for the relief of the inhabitants of the stricken districts, and 500,000 pesos to re-establish the public services.

ALEXANDER OF JUGO-SLAVIA.

KING Alexander of Jugo-Slavia may lose his throne as the result of a revolution engineered by those who support the crown claims of his brother. His bride is Princess Maria of Rumania.

FIND KEEPERS OF LIGHTHOUSE ILL; LIGHT OUT

Cruiser Responds to Distress Call From Magdalen Islands.

ASSISTANT DIES ON TRIP

Believed Three Men and Woman Suffering From Poisoning.

Charlottetown, P. E. I., Nov. 14.—Distress signals flying from the lighthouse at Bird Rock, Magdalen Islands, and the report that the light was not burning caused the marine department to send the customs cruiser Margaret to the scene.

Despite the stormy weather and the obsence of the light, the captain of the cruiser reached the rock at four a.m. today. He found four of the five people in the lighthouse, the keeper, his brother, another male assistant, and an aged lady, Mrs. Turbide, mother-in-law of Assistant Keeper Bourke, very ill, and Mrs. Bourke, the assistant keeper's wife, attending them.

The three men and two women were placed on board, and the cruised headed at full speed for Georgetown. On arriving there, no doctor was available, and the Margaret came to Charlottetown, Assistant Keeper Bourke dying on the trip. His body was taken to the Magdalen Islands for burial. He was a young man, and has been married only three months.

The rescue from Bird Rock has been reported to the marine department here, but details as to how long the people were ill, or the exact nature of their illness, are as yet unavailable. It is presumed that they were suffering from some form of poisoning.

There was a cabile to Bird Rock at one time, but over and over again the ice carried the communication away, and it was finally not relaid.

The department of marine is taking immediate steps to re-establish the fog alarm station, which is on the direct route between St. Lawrence River ports and Sydney, C. B., and also on the St. Lawrence route, via Cape Race to Europe.

BECOMES SECRETARY TO HIGH COMMISSIONER

Quebec, Nov. 14.—Lucien Pacaud, a former member of the House of Commons for Megantic County, is sailing today on the Canadian Pacific liner Empress of France to take up his duties as secretary to the Canadian high commissioner in London, to which position he was appointed recently.

Mr. Pacaud was given a farewell demonstration by the electors in Megantic on Saturday.

BRITAIN EXPECTS VOTING WILL FAVOR BONAR LAW

General Belief Gives Conservative Government Small Majority in Wednesday's elections—Campaign Comes to Whirlwind end in Many Ridings..

MAKE MANY STRANGE SPORT WAGERS

Special Cable to The Advertiser.

LONDON, Nov. 14.—Campaigning for the general elections, held throughout the British Isles tomorrow, came to an end today, with many of the 1,400 candidates engaged in furious eleventh-hour activity in their constituencies.

Though in isolated instances there is tremendous rivalry for parliamentary seats, it is generally agreed that Bonar Law's Conservatives are certain of a majority of between 40 and 50.

Labor is offering strenuous resistance, but it can elect only a hundred members at the outside, and is not considered likely to get more than 75.

The Asquithian Liberals, likewise, are campaigning to the bitter end, but their 240 or 250 seats will not overthrow the Conservative majority.

Lloyd George's followers are taking their cue from their leader, and are not fighting Premier Law's choices.

There will probably be less than fifty Lloyd George "Independents" elected.

Bonar Law spoke at Glasgow last night. Lloyd George at Denbigh, while Winston Churchill had a stormy time with Communist hecklers at Dundee. The former colonial secretary is recovering from an operation for appendicitis, and spoke from a wheeled chair. Asquith, Earl Birkenhead and Viscount Grey spoke in other parts of the Isles.

Tomorrow electors will go to the polls to name 615 members of parliament. Of these 13 will be from Northern Ireland. Between 50 and 60 seats are uncontested, the Conservatives confidently expect to elect at least 358 members, a safe majority for the moment, although one which will leave Lloyd George and his followers with the balance of power. Should Bonar Law's party fail to get a majority, it is probable that Lloyd George would lend the support of his followers.

Therefore, there seems no possibility whatever of the premier meeting defeat tomorrow, and the elections are being viewed as a great sporting event.

Many sporting wagers, including a carload of whiskey against a syphon of soda on the Conservatives, and a bet of a Lloyd Georgian eating his hat against his opponent's "going dry" for three months, liven the proceedings. Extraordinary arrangements have been made to broadcast the results tomorrow night.

FRIEDRICH EBERT.

AN exclusive photo of Friedrich Ebert, president of Germany, without his goatee.

ARREST 2 CITY MEN IN CURRIE CASE AT SARNIA

J. Booker and E. Allan Implicated in Impersonation of Officers.

HOLD UP AUTOMOBILES

Accused Asleep in Bed When Constables Apprehend Them.

Special to The Advertiser.

Sarnia, Nov. 14.—Following the arrest of James Currie of London yesterday on a charge of impersonating an officer of the law and stealing harness, John Booker and Edward Allan, also of London, were arrested today at a local boardinghouse in connection with the same offence.

Booker and Allan were asleep in bed when the constables arrived.

The three will be arraigned in the county court in a few days, charged with accosting and searching an automobile at Blackwell on Sunday night under the pretense that they were law officers. Currie pleaded guilty to the impersonation charge yesterday, but Booker and Allan have yet to be arraigned.

James M. Currie, Monday morning pleaded guilty to a charge of impersonating an officer of the law, but denied his guilt on a charge of harness theft. He was remanded. Suspected of holding up an automobile at Blackwell on Sunday night with two other men, under the pretense that they were license enforcement officers, James M. Currie, of Dufferin avenue, London, was arrested by Sergeant Gresham of the city police force, Monday morning, and is being held for investigation.

John M. Wellington, Nelson R. Yeates, James Felton, Clarence Felton, Russell Passingham, of R. R. No. 3, Sarnia township, while out driving were held up by three men in an automobile on Sunday evening, at 11 o'clock, near Blackwell. The three men claimed they were license officers searching for liquor. They searched the car, after making the occupants get out, and failing to find anything of value, drove away.

The incident was reported to the police.

Currie was arrested in the city Monday morning while he was in possession of a Ford car in which were two whips and two sets of harness, alleged to have been stolen. He has been identified by John Wellington as one of the three men who made the hold-up Sunday evening. One whip belongs to Archie Young and the other to Joseph Hardick of Sarnia Township.

LOOK FOR DRY AUSTRIA AND GERMANY BY 1930

Philadelphia, Nov. 14.—A "dry" Germany and Austria by 1930, worldwide prohibition within a few years, and valuable assistance in governmental affairs through woman suffrage, were forecast in speeches yesterday at the world's convention of the Women's Christian Temperance Union.

CITY FATHERS DISAGREE ON DISPOSITION OF ROAD

Express Many Divergent Views on Purchase of Car Lines—Some Favor, Some Opposed, While Others Are Far at Sea.

CHILDS TAKES NO STAND ON MATTER

MEMBERS of the city council appear to be as hopelessly divided upon the merits of the proposed purchase of the London Street Railway as the average man on the street.

If a formal expression of opinion was demanded at this moment by the citizens it would require the unstinted eloquence of whirlwind orators to wheel them as a body in any one direction.

There are those aldermen who feel that the citizens should purchase the road in 1925, rather than allow the present service remain with the London Street Railway Company for another five years.

There are those who could be induced to advocate the purchase if they can be assured beyond all shadow of a doubt that the price will not be excessive.

Would Consider Further.

Then again there are those who crave for further consideration of the Bunnell report, while others adhere steadfast to their contention that there should be no "dickering" with the company at any price or under any circumstance.

This is how the councillors express themselves at this moment:

For—Aldermen A. M. Judd, H. B. Ashplant, John Ashton, Dr. S. J. T. Bean.

For (If the price is suitable)—Ald. B. F. Brighton, F. R. Watkinson.

Undecided—Ald. John T. May, Dr. Leonard Douglass, Dr. O. I. Cunningham, Dr. L. S. Holmes.

Non-Committal—Ald. H. J. Childs, who points to the two alternatives and declares that it is a question for the people to decide.

Against—Ald. Gordon B. Drake.

Express Opinions.

Ald. Dr. Leonard Douglass, Ward 2—"I have not studied the situation and the Bunnell report sufficiently to submit a personal view at this moment. The report is more extensive than one would at first suppose, and it requires careful consideration. I am viewing the situation closely from every angle."

Ald. A. M. Judd, Ward 2—"Before we received the Bunnell report I adopted the position that we should have nothing to do with a purchase of the road at this time. Now I am quite in favor of taking over the road at a reasonable figure. We must either do this or allow the franchise to extend for another five years. The purchase price would have to be fixed by arbitration, and there could be no 'hold-up' by the company."

Ald. Gordon B. Drake, Ward 3—"I still favor the 'buses. I say that we should have a municipal transportation service, but that does not necessarily follow that we should have the London Street Railway Company. Why, I believe that we could take that $2,600,000 and build a new road."

Ald. (Dr.) O. I. Cunningham, Ward 1—"I have not considered the Bunnell report sufficiently to render a personal opinion at this moment."

Favors Buying.

Ald. John Ashton—"There is no question in my mind, but that the road could be managed satisfactorily and economically if owned by the city and placed under the management of a competent person."

Ald. Henry B. Ashplant—"The people should not consider the proposed or estimated figures at this time. The main proposition is whether we should buy the road. We must do that or allow the franchise to extend another five years." He also pointed out that this should be the stand of labor in view of their principle of public ownership.

Ald. H. J. Childs, Ward 4, adopts the stand that it is purely up to the people. There are but two alternatives he points ont: Buy the road under the provisions of bylaw 916, or else extend the franchise.

Ald. B. F. Brighton, Ward 1.—"I have given the Bunnell report considerable study and I find that the price estimated is just a little too high for us. Of course that may be reduced should the price be set by a board of arbitration. I am still strong, however, for public ownership. I think that it would be a good thing for the people to own the road if they can get it at a figure. My idea is that all utilities as light, gas, water electric and transportation should be controlled by the people."

Give Good Service.

Ald. Dr. S. J. T. Bean, Ward 2.—"There are only two options for the city and it is my belief that if the citizens purchase the road they will have a satisfactory service."

Ald. John T. May, Ward 1—"I haven't considered the Bunnell report to such a degree as to submit a personal view at this moment. I am not in any position to decide until I complete my survey of the statement."

Ald. L. S. Holmes—"I am undecided at this time to give a personal opinion. I will have to go into the situation at greater detail."

Ald. F. R. Watkinson—"I am for public ownership. I think it would be good for the city, if the price is satisfactorily set by arbitration."

CITY TRAVELER IN LOVE TANGLE

Londoner May Be Sued For $20,000 for Alleged Breach of Promise.

Suit for probably $20,000 for breach of promise may be the result of a difference of opinion which a prominent London girl and a local commercial traveler, formerly of Montreal, had recently, according to information received in local legal circles today. The matter has already been placed in the hands of attorneys.

It was learned from a reliable source that the couple had been keeping company for the past two years.

The traveler, it is stated, gave the girl a note for $600, which she was to cash in the event of anything happening to him. He claims that she has a diamond ring, which she obtained from him, and an offer has been made to return the ring and a number of gifts she recieved if the note is cashed.

Although the traveler has money tied up in Montreal, he only receives a regular allowance. He is willing that the case should proceed, claiming that there is no foundation for an intimation that the note can be held against him for immediate payment and that the diamond ring is being held by the girl as security.

$300,000 LOSS IN MONTREAL FIRE

Conflagration Devastates a Portion of French University.

Montreal, Nov. 14.—One of the most serious fires Montreal has experienced in several months early this morning raged through the two upper floors of the Universite De Montreal, St. Denis street, causing approximately $300,000 damage. Firemen fought stubbornly for nearly four hours before the flames could be got under control. Shortly before 8 o'clock it was found necessary to bore holes in the lower floors to enable the thousands of gallons of water poured into the top part of the building to reach the ground. When the danger had passed it was estimated that at least twelve feet of water had fallen to the basement, which was almost submerged.

The fact that this was the second disastrous fire to ravage the Universite de Montreal within a few years, is causing perturbation among French educational circles.

Radium valued at over $100,000, which was stored in the fireproof vault, escaped destruction.

By a freak of chance the body of the famous French-Canadian giant, Beaupre, which escaped cremation in 1919, again came through the flames untouched, despite the fact that it was kept in the section of the building ravaged by the fire.

REPORTS CRISIS IN NEAR EAST

Turks Order Evacuation of Anatolia Within Thirty Days.

BULLETIN.

Athens, Nov. 14.—An unconfirmed dispatch from Constantinople said the allied high commissioners and Refet Pasha, Turk commander, had broken off negotiations, and that the British has hurriedly begun fortifying the British has hurriedly begun fortifying the city today.

Special Cable to the Advertiser.

Paris, Nov. 14.—Fresh demands were made by the Angora government of Mustapha Kemal today as French and British diplomats sought to agree upon an united front, and the Lausanne peace conference, now set for November 20.

Turkish envoys at Lausanne declared they would abandon the party entirely if the allies, at a preliminary meeting, formulated peace terms en bloc and tried to force these upon Turkey.

Britain and France, still at odds over the allied attitude concerning the forthcoming conference, had planned to hold a council of foreign ministers, including Italy and Belgium, at which terms should be drawn up for Turkish acceptance. The Turks have put the shoe on the other foot, and announced the allies must accept their terms, or there will be no conference.

At the same time, Near East relief dispatches told of an order that has gone out from Angora, commanding all of the million Christians in Anatolia to evacuate within thirty days. Mindful of what happened at expiration of the last Turkish ultimatum of this sort, 60,000 Christians are fleeing in a panic from Anatolia, choking the roads in their flight.

The situation in Constantinople itself is critical. Turkish and allied commanders are struggling for control of municipal affairs, with the Kemalists repeating their requests that the allies get their troops and warships out of the city and away from the Straits. Co-operation in maintaining order in a city that is like a slumbering volcano, with internecine passions ready to flame into riotous warfare at a moment's notice, has become impossible through Turkey's truculence, French advisors at Constantinople report. The allies are less anxious than ever to impose martial law, fearing that would be a final signal for a clash with Turkish troops.

MAYOR OF PORT ARTHUR WANTS UNION WITH WEST

Does Not Favor Forming Separate Province of Northern Ontario.

Port Arthur, Ont., Nov. 14.—"If the time has come when this section of the country should break away from Old Ontario, I would strongly favor linking up with the province of Manitoba," declared Mayor Matthews, in an interview today on the new province project. The mayor is opposed to forming a new self-governing province, on the ground that the ultimate debenture debt would be "staggering" to the 80,000 persons who would have to bear it.

"In sentiment we are on common ground with Manitoba. The western interests are our interests. Port Arthur's growth depends on prosperity of the west. Winnipeg, the seat of the government of Manitoba, is but a night's journey from here. What would be the use of an expensive government with practically nothing to govern?" said the mayor.

ITALIAN SHIP IN TROUBLE GETS AID FROM VESSEL

Calls for Help Off U. S. Coast and Receives Immediate Response.

New York, Nov. 14.—Radio messages received early today at the naval station here said that the steamship Montegrappa, an Italian vessel, bound from Montreal to Venice, was in distress on the Atlantic, northeast of Cape Race. A later message picked up at the Charlestown navy yard in Boston, said that the steamer Pittsburg had responded to the S. O. S. call and was standing by.

According to the Montegrappa's S. O. S. she was listing to port in a heavy sea. Her location was given as latitude 43.18 and longitude 61.37.

Lloyds registry lists the Montegrappa as a vessel of 7,434 gross tonnage. Captain Martoli is her master.

The Italian steamer Montegrappa, which sent out calls for assistance from mid-ocean early today, was in need of no further aid after the White Star liner Pittsburg had responded to the call, according to radio messages.

COMMISSIONER AND MRS. SOWTON, with Col. McMillen and Adjutant Abby, are in the city today on business in connection with the affairs of Bethesda Hospital. The commissioner leaves tonight for Chatham, where he will address a meeting.

LAKE NAVIGATION WILL ECLIPSE FORMER RECORDS

Freighters Clear From Fort William With 4,000,000 Bushels of Grain in One Day.

Special to The Advertiser.

Fort William, Ont., Nov. 14.—Over the week-end lake navigation squared away for the final month, and the last lap of a season which promises to eclipse most former records. Fourteen grain carriers cleared, with a total of nearly four million bushels of grain. None of the cargoes were below the 100,000 bushels mark.

The W. Grant Morden took out an even half million bushels, holding the record for the day. As usual, there was a lull in actual loading operations today, there being no boat under the spouts at one time. However there are ten boats due light for grain on Tuesday, and two coal carriers will be light and ready for cargoes, with one bottom awaiting orders.

The coal list is getting heavier each day. Three boats are unloading at the C. P. R. dock and five more are due, en route, three are due, en route for the C. N. R. coal dock, and one is expected soon at the Fort William plant. Navigation closes Dec. 12.

THE WEATHER

FORECASTS.

Moderate to fresh southerly to westerly winds; mostly cloudy and mild with occasional showers today and on Wednesday.

The storm has passed to the eastward of Newfoundland, and pressure is now relatively low over the western portion of the Great Lakes and thence southward to the Gulf of Mexico, and high both west and east.

The weather continues mild throughout the Dominion.

Temperatures.

The highest and lowest temperatures during the 24 hours previous to 8 a.m. today were:

	High.	Low.
Victoria	48	
Calgary	40	
Winnipeg	40	
Pt. Arthur	44	
P. Sound	46	
Toronto	49	
Kingston	48	
Ottawa	44	
Montreal	38	
Quebec	32	
F. Point	32	
St. John	34	
Halifax	34	

LOCAL TEMPERATURES.

The highest and lowest temperatures recorded in London during the 24 hours previous to 8 o'clock last night were: Highest, 49; lowest, 25.

The official temperatures for the 12 hours previous to 8 a.m. today were: Highest, 48; lowest, 41.

Barometric Readings.

Monday—8 p.m., 29.53.
Today—8 a.m., 29.29.

HOLD 24,000 CANADIAN RAILROAD CARS IN U. S.

Association Sends Deputation to Washington to Ask Return of Rolling Stock.

Montreal, Nov. 14.—In view of the acute shortage of railway box cars in Eastern Canada, a situation which has been keenly felt for several months, the railway associations of Canada have again decided to send a delegation to Washington, D. C., to confer with the car service division of the United States Railway Association.

The delegation will comprise representatives from all the Canadian railways. C. P. Riddle will go on behalf of the Railway Association. They will leave this week.

The object of the trip is to bring about the movement of more empty box cars to Canada. Ordinarily there is an excess balance of 12,000 Canadian box cars distributed over United States lines; but on Nov. 1 there were 24,000 Canadian-owned box cars on the other side of the border, this number being the excess balance.

PREDICT DEATH OF AMERICAN LEGION

Special to The Advertiser.

Paris, Nov. 14.—"The American Legion is dying. Many are using it for selfish political ends."

So Dr. Edmund Gros, commander of the European department of the Legion, declared here today upon arrival from New Orleans, where he attended the recent convention. "Mob rule was supreme at the convention," Dr. Gros said. "The affair was a disgrace."

SCRAP "FATTY" ARBUCKLE FILMS

New York, Nov. 14.—Motion picture films featuring "Fatty" Arbuckle, from which the producers had hoped to coin about $2,000,000, have been permanently scrapped, the Paramount Pictures Corporation announced last night.

The films, said to have been made at a cost of $500,000, were held up when Arbuckle was indicted for the slaying of Virginia Rappe, an actress, who died after a drinking party in Arbuckle's suite in a San Francisco Hotel. Although Arbuckle was acquitted, the Paramount management decided it would be unprofitable to release the films.

GIVE JUDGMENT FOR $500 IN SUPREME COURT ACTION

Mr. Justice Logie Orders Defendant to Turn Over Furniture and Clothing.

Judgment for $500 for the plaintiff in the case of Caldwell vs. Huggins, an action over an estate, was handed down in the supreme court by Hon. Mr. Justice Logie at the court house this morning. The defendant was also ordered to turn over to the plaintiff certain furniture and clothing. Judd & Henderson for the plaintiff; Fraser & Moore for the defendant.

Judgment for the defendant was given in the case of Davis vs. Kew.

The case of Clampitt vs. Simpson was settled out of courtt, and that of Chapple vs. Matthews was begun this afternoon, court resuming at 1 o'clock.

Beloved "Mother Bee," Mrs. Gregsten, Reaches Her Ninety-First Milestone

FRIENDS young and old, associates of many years standing in good works, and her little "Busy Bees" of days long gone by, rallied around Mrs. Ellen Gregsten a few days ago to offer her their congratulations upon achieving her 91st birthday.

Four score years, an extra decade and one year more to top the measure, finds her the winsome woman who has been beloved for generations by citizens of London, the gracious hostess with a welcome ever ready for those who come to sit by her fire in her cheery house on Colborne street.

Stalwart men and women, prominent in affairs, recalled the years when as little children they flocked on Saturday afternoon to "Worth Street," and later the First Methodist Church, to be for an hour or so veritable "Busy Bees," supervised by a loving "Mother Bee," in the person of Mrs. Gregsten.

Amongst the one-time "Busy Bees" who paid her homage on her birthday were Dr. Wallace Crawford and Mrs. Crawford, on furlough from China, who look back to the inspiration that came to them as tots in Mrs. Gregsten's primary class.

This year she is sorrowing in the loss of her former co-worker in the Sunday school of the First Methodist Church, Miss Grace Bell, but life still holds for her rare sweetness, happiness and usefulness.

MRS. ELLEN GREGSTEN.

"Big Boys" Will Gather at "Y" Bi-weekly To Move Pretty Pawns Over Board

IF the enthusiasm and interest that prevailed at a meeting of chess enthusiasts in the Y. M. C. A., Saturday night, is an accurate forecast of future success, then London will in time gain the distinction of being one of the foremost chess centers in the Dominion.

It was decided to call the new organization "The London Chess Club," and meetings will be held in the local "Y" every Wednesday and Saturday at seven o'clock.

W. F. Sherwin, of the London Y. M. C. A. staff, who presided at the organization meeting Saturday night, has gone to considerable trouble in drawing up plans for the new club, and is responsible for the movement being started in this city.

C. S. Hyman

The Hon. C. S. Hyman was chosen as the honorary president, with Frank P. Betts, K.C., as president. Other officers elected were: Henry Macklin, vice-president; W. F. Sherwin, secretary-treasurer, and H. Greenhalgh and J. W. Kells as the tournament committee.

After the election of officers had been completed, the president and the vice-president captained teams, and a friendly competition was indulged in.

Mr. Sherwin stated that after the club had been thoroughly organized tournaments would be arranged with other cities. The Hamilton Chess Club have already invited the London enthusiasts for a home-and-home tournament. Mr. Sherwin declared that it was the special wish of the officers that amateurs, and all those interested in chess, as well as experienced players, are invited to the next meeting, Wednesday, November 15.

F. P. Betts.

FORKE DENIES PARTY FUSION EVER MOOTED

Claims No Real Foundation for Statements Given Publicity.

WILL WELCOME SUPPORT

Special to The Advertiser.

Winnipeg, Man., Nov. 14.—"I am not certain that it should not be condolences," said Robert Forke, M. P., with a smile, on receiving felicitations Monday on being chosen successor to the Hon. T. A. Crerar as the leader of the Progressive party of Canada.

"We are broadening out, and we are not inclined to call it a farmer class movement, but hope that the Progressive party will embrace all people of progressive principles in the Dominion of Canada," said Mr. Forke.

"We hope to co-ordinate the Progressive movement in the different provinces," he declared.

Oppose Any Fusion.

"We are strongly opposed to any fusion or alliance with any party. There never was any fusion or alliance. There was nothing in it, but newspaper talk with no real foundation for the statements that were given such wide publicity during the last few months."

"Our future policy will be exactly in accordance with the policy that we have followed all along in giving the government general support on measures that were in keeping with the principles of the Progressive party. On the same grounds we would be willing to support any government that would forward the principles for which we stand. Our platform may be modified in the near future. Some of the planks are out of date, while others are practically consummated.

"We stand for low tariff, a revenue tariff being the basis of our tariff policy, and that the implements of production be placed on the free list as nearly as possible.

"With regard to a wheat board, that matter has been settled as far as the Dominion government is concerned. It is for the provinces themselves to decide now."

Has Wide Influence.

"I consider," continued Mr. Forke, "that the Progressive movement has a wide influence at the present time outside its own followers. It has been an influence for good in the past, and I hope it will do good service for our country in the days to come. The real thing I would like to emphasize is that we do not profess to be a class party any longer. I will stand or fall on that position.

"We learned during the session at Ottawa that other provinces had their problems to meet and overcome, the same as we have in the prairie provinces, and we would gladly welcome an addition to our strength from other provinces, where the Progressive movement has not taken hold to any large extent."

SHIPS MILLION IN GOLD TO CANADA

New York, Nov. 13.—(By Canadian Press).—The New York Trust Company today shipped one million dollars in gold coin to Canada.

This is the fourth shipment of the kind made by this company since the 14th of September. The movement of gold to Canada has assumed considerable importance lately, because of the favorable position of the Canadian dollar in the New York money market. The dollar was quoted at 1-8 of 1 per cent premium.

MRS. ASQUITH APPEALS TO PUBLIC TO AID LIBERALS

London, Nov. 13.—(Canadian Press Cable.)—Mrs. Asquith, wife of the leader of the Independent Liberal forces, has sent to the Yorkshire Evening News a message saying: "Liberalism is safe in Liberal hands. Do not vote for Conservatives or nondescripts. Asquith and Grey have never faltered from the faith or lowered their flag. Let us all stand by them in what will be the most vital of all general elections."

CATTLE DISEASE SPREADS.

London, Nov. 13.—(Canadian Press Cable).—Foot and mouth disease is spreading among the herds in Surrey. The Guildford market has been closed, owing to the outbreak at Worplesdon.

The tastiest treat on the table

NECTAR COFFEE

has won a name for itself in every home that has given it a trial.

Early risers have found it easier to get up in the morning — but harder to leave the breakfast table—because of Nectar Coffee.

THOMAS

240 Dundas Street. Phone 5616.

Develops Powerful X-Ray Machine To Assist in Painless Cure For Cancer

New York, Nov. 13.—A new and painless cure for cancer, according to its inventor, Dr. Francis Carter Wood, gripped attention of the scientific world today. Wearing heavy lead armor and lead glasses, three doctors demonstrated a new X-ray apparatus built for study of the disease.

The machine was so powerful that the demonstrators, though protected by the heavy metal, dared not enter the same room, but carried on their investigations from the other side of a brick wall. The new apparatus, which runs on a 2,300,000-volt current, will drive its rays through a quarter of an inch of lead, a foot of aluminum and two feet of brick.

It will also photograph the bones of the hands from a block away. The demonstration took place in the Crooker cancer research laboratory at Columbia University, and was given to start a nation-wide campaign of a week to call the attention of the public to the treatment of cancer, a disease from which 20,000 are said to die unnecessarily every year. Machines of less strength and partially developed photographic plates are kept on the first floor of the building. The apparatus is on the third floor.

Tens of thousands of small animals have been inoculated with the disease during the course of developing the new cure, which is almost perfected, according to Dr. Wood.

GIVEN FREEDOM IN ST. THOMAS ACTION

Judge Suspends Sentence On Windsor Man After Restitution Has Been Made.

Special to The Advertiser.

St. Thomas, Nov. 13.—"The object of the criminal law is to keep commercial transactions aboveboard and fair, and while I accede to the request for leniency in this case you must remember that you have committed a grave offence and one that makes you liable to a long sentence," declared Magistrate Maxwell, in suspending sentence on P. A. Storrey of Windsor, who pleaded guilty to a charge of obtaining a quantity of butter, 270 pounds, from the Port Stanley Creamery Company, Limited, on August 24 last, when arraigned before his worship in the county court this afternoon. Sentence was suspended on payment of costs amounting to $37.20, and leniency was shown partly in consideration of the fact that restitution for the butter amounting to $94.50, had already been made. It was alleged that the accused had used his brother's name in obtaining the butter.

A. Grant, appearing for Storrey, asked for leniency as restitution had been made, and in consideration of the fact that Storrey expected that his brother would take the produce off his hands.

His worship pointed out that the court was not for the settlement of debts, and he emphatically declared that he would refuse to take informations where the charge was laid for that purpose. Crown Attorney McCrimmon was not opposed to suspending the sentence as he thought restitution opened the way for leniency.

GRAIN RECEIPTS TOTAL 120,056,000 BUSHELS

Port Arthur, Nov. 13.—Grain receipts at Fort William and Port Arthur for September and October amounted to 120,056,000 bushels, of which 102,000,000 were wheat. The biggest day's receipts were 3,065,000 bushels carried in 2,247 cars. The biggest day's shipments were 3,155,000 bushels. Stocks on hand Nov. 10 were 34,420,000 bushels, of which 26,248,000 bushels were wheat.

FIND MANY MOTORS IN QUEBEC LACK LICENSES

Special to The Advertiser.

Quebec, Nov. 13.—According to officials of the automobile department there is an unusual number of autos in the rural districts which are not registered and consequently do not pay licenses to the government; this at least is the case in district of Quebec.

Last week inspectors were sent in two counties, Dorchester and Beauce, and reports showed that these two counties have 63 and 73 cars, the owners of which had not taken licenses.

SPECIAL ORCHESTRA MUSIC.

For lovers of real orchestra music, Victor records will, this month, prove the most interesting of any month this year. Not only does the Philadelphia Orchestra render Schubert's Moment Musical, No. 6698, with the most feeling of any record made by them, but Fritz Kreisler, the world famous violinist, with Hugo Kreisler, the cellist, play Jeral's Serenade, No. 87578, as a duet, surpassed by no other Victor instrumental selection. For the piano pupil, Paderewski plays the Chopin Liszt selection, "The Maiden's Wish." All or any of these selections upon request will be cheerfully played at The Home of the Victrola, Mason & Risch, Limited, 248 Dundas street, where every Victor record, new and old, is always in stock.—Advt.

PROHIBITION NAVY UNABLE TO SEIZE BOATS ON RIVER

Detroit, Mich., Nov. 13.—The federal prohibition "navy" operating in the Detroit River suffered a reverse today when Commissioner Hurd handed down an opinion that seizure of motorboats suspected of carrying liquor from Canada was illegal unless the liquor agents first obtain a search warrant.

Prohibition heads had contended that to obtain warrants in each case would greatly hamper the work of their department.

POSTPONE MEETING OF HOUSING COMMISSION

The regular meeting of the housing commission, scheduled for Monday night at 8 o'clock, was postponed until Monday, Nov. 27, owing to lack of sufficient members to form a quorum.

BRANTFORD PLANT TO INCREASE STAFF

Massey-Harris Company Confirm Statement That 900 Men Will Be Employed.

Special to The Advertiser.

Brantford, Nov. 13.—The Massey-Harris Company announced this afternoon that they were taking on about 900 more men in the very near future. It was announced some time ago that an additional number of men would be taken on in the near future, but officials of the company did not anticipate such a large number. They, however, confirmed the statement today that the increase would affect about 900 men. This will bring the staff up to about 1,200 men.

It is reported that other factories in the city will be adding to their staffs in the near future, as orders are coming in from all parts of the globe.

Last year Brantford gave out some thousands of dollars in relief, and with the taking back of some of the employees, it is expected that much of the relief will be dispensed with entirely.

This morning employees of the Good, Shapley & Muir Company, working in the lumber yard, found two medicine cases. The find was reported to the police and identified as two doctor's cases stolen on Thursday last from the car of Dr. G. W. Barber as it stood outside his office. The vials were all smashed, the damage being about $25, and the police believe it was the work of a dope fiend, angry because he did not succeed in getting any drugs of a narcotic character. The police add that local doctors should take this as an example, and refrain from leaving their medicine cases in their autos unattended.

A small docket greeted Magistrate John Blake in police court, there being only six cases for trial. Three breaches of the motor vehicles act were dealt with in the usual manner. Magistrate Blake, in fining one offender $5 and costs, emphasized the need of observing the law in respect to passing street cars when they are stationary.

Reginald Gill, charged with theft of some lumber from a building being erected on Erie avenue, was fined $10 and costs. He pleaded guilty. Twenty and costs was the amount levied on a foreigner for trespassing on the city dump. In default of payment, he will serve 30 days. One case of non-payment of wages resulted in a decision for the plaintiff, who claimed he was being underpaid four dollars.

WANTS COAL PRICE AT BRANTFORD CUT

Women's Co-operative Guild Asks City Council To Probe Matter.

Special to The Advertiser.

Brantford, Nov. 13.—Fuel Controller Ellis has sent no word regarding the invitation of the city council to visit this city and conduct an investigation into the coal situation. The city clerk has communicated with the fuel controller as a result of the recent action of the city council, and definite arrangements for the investigation are expected to be completed in a few days.

The city clerk is in receipt of two communications from organizations in the city regarding the coal question. One of the communications is from the Women's Co-operative Guild, which passed a resolution regarding coal, at a meeting held the latter part of last week. The resolution states that the price of coal in Brantford is $1.40 higher than the highest price fixed by the fuel controller, as a number of cities are selling anthracite from $15.50 to $16 per ton, and that as labor conditions are such that demand the lowest possible price in all things, the Guild asks the city council to have the fuel controller fix a price and a city fuel controller appointed to see that the coal is sold at this fixed price.

The Brantford Industrial Co-operative Society also submitted a resolution to the effect that the society was the only society of consumers in the city, and asked that representatives be allowed to state their case before Fuel Controller Ellis when he conducts his investigation.

DELAWARE LADIES' AID HOLD BUSINESS SESSION

Delaware, Nov. 13.—The Ladies' Aid of the Presbyterian Church met at the Manse on Thursday afternoon. There was a good attendance. Final arrangements were made for a bazaar to be held on December 5 in the basement of the church. The Elgar Ladies' Quartet from London will furnish the program for the concert in the evening. Following the business part of the meeting lunch was served.

W. F. O'Connor, K.C., Pursues Eloping Daughter, But Arrives Just Too Late

Special to The Advertiser.

Washington, D. C., Nov. 13.—A Canadian romance, with all the traditional thrills, came to a happy termination today, when James Malcolm McDougall, of Elmer, Que., and Miss C. O'Connor of Ottawa, were married by Rev. Dr. Sherry, a former Canadian, at the Church of the Holy Comforter. The groom is the son of Judge McDougall, of the superior court of Quebec, and the bride is the daughter of W. F. O'Connor, K.C., who was vice-chairman of the board of commerce, and author of the famous "O'Conner Report," on the price of bacon.

It was the old story of impetuous young people and prudent parents who objected to an early marriage. Young McDougall and Miss O'Connor left a friend's house in Montreal Friday night ostensibly to board the 9 o'clock train for Ottawa. Instead they boarded the 9 o'clock train for New York and came on to Washington.

Here they learned that 24 hours' delay was necessary, and in the meantime the young lady's father had started after them in hot pursuit. He arrived, however, in time to witness, but not to prevent, the ceremony.

W. F. O'Connor, when seen by The Advertiser this evening, was disposed to make the best of the situation. He had arrived in the role of the "Heavy" parent, but was mellowing rapidly. He had accepted an invitation to dine with the newly-married couple, and was apparently getting to the "Bless you, my children" stage.

He left tonight for Ottawa, but Mr. and Mrs. McDougall are staying over for their honeymoon in Washington.

'THE BAT' THRILLS PATRONS AT GRAND

Mysterious and Delightful Play Scores Great Triumph At Popular Theatre.

Who conceived "The Bat" calculated to a nicety just how much of thrills and suspense the human frame could stand without disastrous results.

Just as it thrilled New York that city of blase playgoers, to whom a new thrill means a great event in the theatrical world, so did "The Bat," that mysterious and unusual production, thrill an audience which packed the Grand Theatre, last night, so that gooseflesh rose on the most hardened and the most timorous gasped, as a huge bat on a flaring red poster, greeted them on leaving the theatre entrance for the outside world.

But for the definite stamp of those superbly, clever playwrights, Mary Roberts Rinehart and Avery Hopwood, who always deftly managed to insert a laugh at precisely the critical moment, "The Bat" might have ranked with the most weird and bloodcurdling melodrama.

Yet this very stamp transformed it, and "The Bat," awesome, full of portent winged through three scenes of perhaps the cleverest and funniest, surely the most bewildering play ever seen here.

For every seat sold there was an amateur detective in the audience. Because it is human nature to grasp at the impossible, and because, by foreword, it had been learnt that the solution was most unusual and improbable, there were as many solutions offered for the mystery as there were characters introduced in the play.

Secret Must Remain.

As for the solution no secret order ever kept the mystery of its rite as will those who last night saw a solution evolved.

"The Bat" is not a great play, in that it carries no delineation of character, works along no theme, except the solution of the mystery. As a matter of fact, it is pure melodrama, but of a sort which only brilliant minds could weave into such a fantastic fashion.

Surprisingly, too, it is screamingly funny. Never in the course of murders and mysterious happenings were so much laughter and so many ludicrous situations interspersed.

It is satisfying also that even in the construction of melodrama there is a firm hold kept on earth, no soaring into the realms of the impossible or the supernatural, and no tangling of plot, into something which only a miracle can be expected to unravel. There is simply a robbery, a succession of mysterious happenings, a detective, a woman, who had wits and used them, an hysterical maid, a lover and his beloved, all working up to the one obvious conclusion and solution, the only solution, of course, which the audience magnificently neglected to perceive.

Is Brilliant Play.

Altogether "The Bat" is most brilliant, so brilliant, indeed, that instead of accepting the conclusion as inevitable and finished, one goes over and over the plot, reconstructing everything, reconsidering detail, determined to convince oneself that absolutely the right being was convicted, and that no other solution could possibly be conceived.

That cast is superb, but it is Kate Blancke, as Miss Cordelia Van Gorder, the unperturbed tenant of the house of mysterious happenings, who occupies the center of the stage, both mentally and actually.

Her entire lack of that common feminine attribute, "nerves," her perfect poise, and colly-penetrating mind, make of her an admirable creature.

Too, there is a charm and naivete about this handsome woman, who for 60 summers, has reasoned that discreation is the better part of valor and has finally decided that she was lacking something.

Entirely, Miss Van Gorder was a fascinating character, at whose dauntlessness and cool courage one sat aghast, while cheering her with mental hurrahs.

As Miss Blancke portrayed the role, it was a finished bit of acting, and she is to be congratulated.

Deserves Equal Credit.

A bit difficult to judge, but perhaps it was the fear-distracted maid, in a frenzy of terror always, who deserved equal credit. Certain it was always that only an audience whose nerves were of steel could have endured the whole performance were it not for Miss Marietta Craig, as Lizzie Allen, the maid, who, in the midst of her hysteria, provoked eons of delighted mirth.

Clever character portrayal it was, and perfectly sustained to the very end.

Antoinette Crawford, as Miss Dale Ogden, was charming. Hers was a role which called for a simulation of fear and wracked emotion, which must needs appear genuine or prove a complete failure. Miss Crawford succeeded admirably.

In recounting the cleverness of the plot, it must be understood that the work of the cast was in large measure responsible for its success, and of the following each contributed in stellar fashion: Tori Maltese as "Billy the Butler," Albert Lawrence as "Brooks," Frederick M. Chunklin as "Dr. Wells," Rodney Ranous as "Anderson," Clay Cody as "Richard Fleming," Stanley De Wolf as "Reginald Beresford," and Ralph Theadore as "an unknown man.", O. H.

Headaches From Slight Colds.

The Tonic and Laxative Effect of Laxative BROMO QUININE Tablets soon relieve a Headache caused from a Cold. The box bears the signature of E. W. Grove. (Be sure you get BROMO). 30c. Made in Canada.—Advt.

WILL TAKE OVER HOTEL AT SARNIA

Special To The Advertiser.

Sarnia, Nov. 13.—It was announced today that W. A. Pollock, a former resident, had obtained a ten-year lease on the Vendome Hotel here, a house widely known by commercial travelers.

The new lessee, who takes over the premises on Nov. 16, formerly operated the International Hotel at Soo, Ont., until 1916, when it was destroyed by fire. The future plans of Charles A. Hand, present manager of the Vendome, are indefinite.

ROTARIANS WILL HOLD "LADIES' NIGHT" DEC. 12

A committee of Rotarians on Monday evening decided to hold "Ladies' Night" on December 12, in the Masonic Temple. Special attractions will be provided for the occasion. John P. Olds of Sault Ste. Marie, district governor, is expected to attend.

The penniless man on an automatic scale is forcibly reminded that a man without money has no weight in this glorious land of Canada.

News Gathered From the Churches Throughout City

DEBT WIPED OFF AT EMPRESS AVENUE METHODIST.

Unbounded enthusiasm marked the congregational tea meeting held at Empress Avenue Methodist Church Monday night, the event taking on historical proportions by reason of the fact that the entire church debt was completely wiped off.

Collections amounted to five hundred dollars, one hundred more than the objective set, and "Uncle Bill" Moore headed a list of ten subscribers who contributed to pay the hundred dollars' debt which still remained.

Following a splendid and abundant supper served by the Ladies' Aid, the following musical program, with a number of selections from the Sunday school orchestra, was given: Solos, Luther Jackson; readings, Blanche Roberts, and numbers by the Elgar Ladies' Quartet.

The address of the evening was given by Rev. J. T. C. Morris of Askin Street Methodist.

Rev. George Dewey, the pastor, acted as chairman.

Under the leadership of Mrs. R. G. Bowen, president of the Ladies' Aid, the following were in charge: Mrs. Berry and Mrs. Bond, convening the supper, and Mrs. Dewey, Miss Ware and Mrs. George Rossiter in charge of program arrangements.

B. Y. P. U. AT WORTLEY ROAD.

An illustrated lecture on missions, by Mr. D. Davies, was a feature of Monday night meeting of the Adelaide Street Baptist Young People's Union.

Miss Francis Short was in the chair, and pleasing solos were rendered by Edith Brown and Miss Rowley.

SOCIAL AND CONCERT AT FIRST CONGREGATIONAL.

First Congregational Church celebrated its anniversary services in a pleasing fashion, Monday night, when the entire congregation were guests at a social evening and concert.

Dr. E. E. Braithwaite was the main speaker of the evening, dealing in masterful fashion with the subjects of Canadian future, as it was affected by political, moral and spiritual issues. Rev. H. B. Storey, of Southern Congregational, also spoke briefly along interesting lines.

The musical program consisted of numbers by Carmen Learn, a cornet solo by Eric Bock, and songs by Miss James, Miss Wells and Mr. Mapletoft.

MISSIONARY MEETING AT ROBINSON MEMORIAL.

"Wireless Messages From the Firing Line" was the interesting title evolved for the meeting of the Epworth League meeting of Robinson Memorial Methodist Church Monday night.

The meeting, under the leadership of the missionary committee, convened by Miss Marjorie Francis, was so arranged that every member had a share in the program, and the whole affair was most interesting.

Readings were given by Miss F. Wilkinson and Miss A. Garthwaite, and a pleasing solo by Miss A. Webb.

Miss Hattie Chapman was in the chair.

CHANGE TIME OF MEETING.

At the regular meeting of the Christian Endeavor Society of the Southern Congregational Church on Monday night, it was decided that in future the meetings should be held in the church following the Sunday evening service.

MRS. WARNOCK TO SPEAK AT W. A.

Mrs. Warnock of Galt will be the speaker at what is expected to be an interesting meeting of the W. A. of the Church of St. John the Evangelist on Wednesday afternoon.

MISSIONARY TALK AT RIDOUT STREET LEAGUE.

A clever address on missions, dealing with the meaning of the word "missionary" in Bible times, was given by Miss Mary Kilbourne at the regular meeting of the Epworth League of Ridout Street Methodist Church on Monday night, when the missionary committee, under Miss Norene Floyd, was in charge. The lesson was read by Miss Erma Thomas.

SOCIAL IN HONOR OF NEW MEMBERS.

Seventeen new members were introduced at the regular meeting of the A. Y. P. A. of St. Matthew's Church on Monday night. In greeting to them a delightful social affair was arranged, and a clever program, in which the following took part: Miss Constance Parker, J. Charlton, Jun., Fed Hitchins, Wilfred Mawson, Beatrice Jones, Annie Beer, Vivian Rogers and Winnifred Parker. The rector and patron, Rev. T. J. Charlton, also gave several readings.

FORTY NEW MEMBERS AT COLBORNE ST. LEAGUE

Due to a spirited campaign of which Miss Ollie Yorke, at the head of a committee, was the capable and energetic leader, forty new members have been added to the enrollment of the Colborne Street Methodist Epworth League. Monday night's meeting saw the reception of the new members and the wind-up of the contest between the two teams, Blues and Pinks, with the former issuing victorious.

Rev. Judson Kelly, the pastor, in a brief address, voiced a hearty welcome to the newcomers, and following a musical program rendered by Mrs. Frank Webster and Mrs. Mumm, refreshments were served by the Pinks, the losing team.

Miss Ollie Yorke was in the chair.

INTERESTING MISSION TALK BY REV. W. L. ARMITAGE

Deep interest was evinced in the mission talk given at Trinity Church Monday night, at the regular meeting of A. Y. P. A., by Rev. W. L. Armitage of St. James' Church, South London.

The president, Philip Clowes, was in the chair during the business session, and the rector, Rev. John Hale, introduced Mr. Armitage.

"CHIVARI" AT EGERTON ST. B. Y. P. U.

Successful meetings were held Monday night by the junior and senior Young People's Unions of Egerton Street Baptist Church.

Under their leader, Miss Hazel Shaw, the juniors held their meeting, and Charles Malone, the president, occupied the chair at the senior's meeting.

A novel contest for attendance has been in progress for some weeks between the "G. T. R." and the "C. P. R." and at Monday's meeting the C. P. R. were victorious.

Little Miss Lynch sang in very pleasing fashion.

Following the meeting the seniors formed a chivari party and proceeded to the home of Mr. and Mrs. Charles Barker, members who were recently married.

SUCCESSFUL TEA MEETING AT CENTENNIAL METHODIST

The success of the tea meeting Monday night, which formed a part of the anniversary celebrations at Centennial Methodist Church, was entirely due to the men of the congregation, who arranged the program, canvassed for and served the splendid supper.

During the evening there was a pleasing musical consisting of the following numbers by the male quartette under Bert Weir, Messrs. Tudor, Hall, Mills and Watkins, and solos by Messrs. Dickinson, Stanley Chadwick and Wm. Taylor.

W. J. Wilkie was chairman during the occasion.

"WELCOME" MEETINGS AT ST. ANDREW'S

The first of a series of social meetings for the welcoming of strangers was held in St. Andrew's Hall, Sunday night, following the service.

J. H. Laughton was in charge and delivered a brief but appropriate address of welcome.

MISSIONARY TOPICS AT ST. ANDEW'S Y. P.

The missionary committee under L. J. Patterson were in charge of the Young Peoples' meeting at St. Andrew's Church, Monday night.

A discussion of missionary pioneers formed the program and interesting as well as valuable addresses were given by the following: Melvin Gladman of the early French missionaries, Anne Hogarth on the early Methodist missionaries, William Strang on Presbyterian missionaries, and L. J. Patterson on Anglican missionaries, particularly Bishop Bompas of the north.

INTERESTING SESSION AT KING STREET Y. P. S.

The regular meeting of the King Street Presbyterian Y. P. S. Monday night was in the hands of the missionary committee, and a highly interesting paper was given by Miss Jessie Rhynd on the first two chapters of the study book, "The Building of a Nation."

Pleasing additions to the program were two solos by Miss Dora Bradley and a brief talk on his trip to the west by the minister, Rev. W. R. McIntosh.

The president, Earl McKellar, was in the chair.

"GREAT MISSIONARIES" AT WELLINGTON STREET.

Fred Morris gave a most interesting talk on "Early Missions" at the regular meeting of the Wellington Street Methodist Epworth League Monday night. He discussed Adinorum Judson, John H. Paton, of the New Hebrides, and William Carey, of India.

Miss Ida Wombold was in the chair and violin selections were given by John Wallace.

"JAPAN" DISCUSSED AT HALE STREET E. L.

A clever and valuable sketch of the missionary history of Japan, together with some phases of its social and political life, was given by Miss Eunice Beattie at the regular meeting of the Epworth League of Hale Street Methodist Church Monday night.

Solos by Miss Jean Forester were also a feature of the program.

A four-point, four-month and four department campaign for new members was inaugurated, under the guidance of the four vice-presidents of the society.

Miss Isobel Duncan was in the chair for the occasion.

CHALMERS CHOIR HOLD TEA.

The sum of $21 was added to the fund for the purchase of a pipe organ at Chalmers Church, following a choir tea and musicale given by Mrs. John Light, Monday afternoon at her home, 343 Hamilton road.

Assisting with the program were Chris Pink, Mr. Downing, Ronald Hart, Muriel Atkinson, Muriel Findlater, and Mr. Stein.

MISSIONARY MEETING AT DUNDAS CENTRE E. L.

Miss Doris Liddicoatt was the speaker at the missionary meeting of Dundas Centre Methodist Church Epworth League Monday night, dealing with the Bible and its powerful effect in missionary endeavor.

Miss Bernice Holtzman was in the chair, and a pleasing piano duet was given by Mrs. Garbutt and Mrs. Letteney.

SPECIAL PREPARATION TO BE MADE.

Arrangements for a special membership campaign were made at the regular weekly meeting of the A. Y. P. of All Saints' Church Monday night, and a program committee appointed to make special preparations for forthcoming meetings.

CONSECRATION MEETING AT HYATT AVENUE.

"Young People and Vision" was the subject of an inspiring address given at the consecration meeting of the Hyatt Avenue Epworth League Monday night, by Thomas Spettigue, superintendent of Ridout Street Methodist Sunday School.

Miss Vera Tisdale was in the chair for the occasion.

DR. CRAWFORD SPEAKS ON "CHINESE GODS."

Interesting Chinese idols were exhibited with a lecture on the subject delivered by Dr. Wallace Crawford at the Epworth League meeting of First Methodist Church, Monday night.

Miss Irene Parkinson was in the chair. During the musical program instrumentals by Miss Pearson and a solo by Miss Kathleen England were rendered.

BELLAMY STORER DIES.

Paris, Nov. 13.—Bellamy Storer, long prominent as a United States diplomatist, died last night in a hotel here. Mr. Storer served at various times as United States minister to Belgium, minister to Spain and ambassador to Austria-Hungary.

Lord Birkenhead Says He Remained In Camp To Be True To Conscience

London, Nov. 14.—(Canadian Press Cable).—Lord Birkenhead, former lord high chancellor, speaking in support of Major-General J. E. B. Seely, who is contesting Ilkeston against G. Oliver, Laborite, said: "I cannot, on Monday, sit in a cabinet treating Lloyd George as chief and listening with deference and respect to everything he says, and, on Tuesday creep into a corner and intrigue against him.

"They say I have lost the woolsack and £5,000. What do I care? The thing is to keep your own conscience.

"I am not a quick-change artist, going out of one camp into another in one afternoon and now engaged in the congenial task of persuading my countrymen that it is a very great disadvantage in politics to be possessed of any intellect at all."

Lord Birkenhead's tone in speaking against some of his former colleagues in the Coalition government was bitter.

ERECT SEVERAL NEW HOUSES IN RIDGETOWN

Favorable Weather Aids Builders to Complete Operations.

Special to The Advertiser.

Ridgetown Nov. 13.—The past late summer and early fall months have been busy ones for a number of the citizens of Ridgetown, as is evidenced by the large number of repairs and additions that have been made to their homes. Prominent among the new buildings erected is one on the corner of Ebenezer and Church streets, erected by B. G. Fisher. This is a two-story brick and cement of the bungalow style, and is one of the finest houses in town. Next to this is a frame bungalow, erected for Mrs. J. Crawford, and next to this is a two-story frame cottage being erected by Mr. English. These new buildings are all on Church street.

A fairly well attended meeting of the trustees and members of the Baptist Church was held a few evenings ago, and after discussion it was decided to proceed with plans for repairs and improvements to the church building.

MAKE PLANS FOR OPENING OF ROAD

Brant Motor Club Places Signs Designating Direction To Telephone City.

Special to The Advertiser.

Brantford, Nov. 13.—Preparatory to the opening of the Brantford-Hamilton highway on Wednesday, the Brant Motor Club is placing signs at all the crossroads on the main highway, designating the direction to the Telephone City. There is every indication that the official opening will be attended by a large number of Brantford citizens. Tickets, which are being sold at the chamber of commerce and the city clerk's office, are greatly in demand, and the sale closes on Tuesday night.

Alderman W. H. Ballantyne announced this morning that no one would be accommodated at the opening and the banquet at the Royal Connaught, Hamilton, excepting those who held tickets.

Word has been received by the chamber of commerce from Colonel Healey, of the Hamilton Chamber of Commerce, stating that the details of the program had all been arranged, and that Hon. F. C. Biggs, minister of highways, had approved of the program as submitted.

TWO-YEAR-OLD PARKHILL CHILD DROWNED IN CREEK

Special to The Advertiser.

Parkhill, Nov. 13.—A sad drowning accident occurred last Friday morning, when Donald, the two-year-old son of Mr. and Mrs. Louis Turk, was found face downward in the creek, near the place on which they live. When found life was extinct. The funeral was held on Sunday. Interment was made in Port Huron, where the family formerly resided. Much sympathy is expressed for the family in their sudden and sad bereavement.

DIVIDEND DECLARED BY C. P. R. DIRECTORS

Montreal, Nov. 13.—At a meeting of directors of the Canadian Pacific Railway Company held today the dividend of 2 1-2 per cent on the common stock for the quarter ended September 30 last, being at the rate of 7 per cent per annum, and in addition, 3 per cent per annum from special income account, was declared payable, December 30 next, to shareholders of record, at 3 p. m. on December 1 next.

19 HURT WHEN FREIGHT STRIKES STREET CAR

Detroit, Nov. 13.—Nineteen persons were injured, two probably fatally, when a street car was struck tonight by a string of Pere Marquette freight cars being backed across West Jefferson avenue. The impact demolished the trolley car and threw it upon the sidewalk. One of the freight cars was derailed. Trainmen told the police the motorman disregarded their stop signals and drove his car onto the crossing.

OXFORD CENTENARIAN STILL MANAGES HOME

Special to The Advertiser.

Ingersoll, Nov. 13.—One of Oxford County's most remarkable pioneer residents is Mrs. Mary A. Brown, widely known throughout the district in which she lives, near Folden's Corners, West Oxford, as Grandma Brown.

Despite the fact that she is in her hundredth year, she is hale and hearty, and not only deeply interested in local affairs, but world events as well. She does all her own housework unassisted, and when weather conditions are favorable attends church regularly a mile away.

She is very proud of her home, and is very diligent in looking after all the details. She is remarkably active, and with the exception of her hearing, which is slightly impaired, has full possession of her faculties. She is a great reader and does not find it necessary to use glasses even for the finest of sewing.

FINDS PRIZE-WINNING BIRD WAS POISONED

Special to The Advertiser.

Brantford, Nov. 13.—Edward Campbell, president of the Brantford and Brant Poultry and Pet Stock Association, has received by wire, word from Guelph that a very valuable prize-winner of his, exhibited at the Hamilton show, which had taken sick afterwards, had been poisoned.

On the bird's death, Mr. Campbell sent it to the O. A. C., Guelph, for analysis, believing that poisoners had been at work. His suspicions have been verified. The bird had been a consistent winner in the mottled Ancona class wherever shown, and was being groomed for the Royal Agricultural Show at Toronto, and the Ontario Provincial Winter Fair at Guelph.

A good clue to the identity of the guilty party has been discovered, and the case is being given to the Hamilton police for investigation. The case is also being reported to the Hamilton Pet Stock Association for action by them.

STEAMER ARRIVALS.

New York, Nov. 13.—Finland, Antwerp; Montserrat, Barcelona.

Christiansand, Nov. 13.—Oscar II, New York.

Glasgow, Nov. 13. — Cassandra, Montreal; Tunisian, Montreal; Cameronia, New York.

Liverpool, Nov. 12.—Cedric, New York; Megantic, Montreal.

London, Nov. 12.—President Adams, New York.

Plymouth, Nov. 12.—Mauretania, New York; Rotterdam, New York.

BROTHER WEDS HIS OWN SISTER

Unusual Case Comes to Light When Confession Is Made in New York.

Binghampton, N. Y., Nov. 14.—John Henry Chegier, 17 years old, of this city, confessed last night to marrying his own sister, Elizabeth, 20 years old, of New York City, the ceremony having been performed by a justice of the peace at Conklin on Nov. 7, just ten days after they met in the metropolis for the third time since they were separated, following their mother's death fourteen years ago.

The confession was made to Humane Officer Samuel J. Koerbel, in the presence of Miss Elsie Teeple, who raised the boy after his mother's death. Miss Teeple related that the boy eloped with his sister from New York on Nov. 4, when she, with the boy, visited the home of the latter's adopted parents, Mr. and Mrs. Jos. Hafner.

No formal investigation of a public nature will be made, however, unless the courts request it. John Gardiner, an uncle, is seeking to have Wm. F. Jardine, the girl's legal guardian, removed on the grounds that he is unfit.

Attorneys for Gardiner specifically charged that Jardine "railroaded" the girl into the asylum, when he found he would lose control of her fortune when she became of age.

Under examination Jardine admitted that Dorothy Gordon was sane when he placed her in the asylum, and that a few weeks later he visited her and found her tied to her bed. He said he made no complaint, because he thought it was for her good.

Jardine explained that the girl was restrained so that her nurse might attend to another patient. "You have not fulfilled your duty to a dog," Attorney, John L. Sheehan, counsel for Gardiner, shouted at Jardine when the latter professed ignorance of what treatment the girl was given at the asylum. Jardine said he placed the girl in the asylum because it would take too many nurses to care for her at his home, where Miss Gordon paid $50 a month for a room she never occupied. He admitted at the same time that he was paying all costs of her treatment, from the girl's money.

CASE SETTLED OUT OF COURT

When the first case, Regan vs. Ovens, at the non-jury sittings of the supreme court, which opened at the courthouse Monday afternoon, was settled out of court, and counse in the other ten cases were not prepared to procede, Hon. Mr. Justice Logie adjourned the court until this morning at 10 o'clock. It was fully expected the first case on the docket would be heard, and so the parties in the other cases had not expected to have their actions brought before the court before today at the earliest.

"WAITING FOR YOUR RETURN"

Is the name of a new song, sung by Emilio De Gorza, the world's greatest baritone, on a Victor Record. This and "Somebody Loves Me," sung by that famous contralto singer, Sophie Braslau, are now on sale at The Home of the Victrola, Mason & Risch, Limited, where competent salesmen will consider it a pleasure to demonstrate for you these and any other Victor Record without obligation to purchase.—Advt.

MAJESTIC TO FEATURE HARMONIC QUARTET

Wednesday evening, besides the regular photoplay program, the Majestic will present the Harmonic Male Quartet, in selected program of songs and solos, assisted by the Imperial Orchestra, in latest dance hits.

BRITISH COLUMBIA HAS SURPLUS OF $818,101

Victoria, B. C., Nov. 13.—British Columbia on its return of revenue and expenditure has a surplus of $818,101.57 for the first six months of the year, according to a statement presented to the Legislature by Hon. John Hart, minister of finance.

The revenue of the province for the last half-year was $9,906,952.41, and the expenditure, $9,087,850.54.

PROGRESSIVES TO PLAN NATIONAL ORGANIZATION

Saskatoon, Nov. 13.—The Saskatoon executive of the Progressive party will meet inside of two weeks to consider plans for national organization, it is said by R. K. Milliken, provincial secretary for the party.

AUTOISTS INJURED WHEN STERRING GEAR BREAKS

Special To The Advertiser.

Chatham, Nov. 13.—Alfred Driver and Percy Langley of Windsor had a narrow escape this morning, when the car in which they were riding ran into a ditch when the steering gear broke, and turned turtle. The car was badly damaged, but the occupants escaped unhurt.

Had Bad Pains In Her Heart

Nerves Were Very Bad

Miss John (Case, R. H. No. 4, St. Catharines, Ont., writes: "I wish to say that I have been bothered very much with my heart and nerves. I doctored with two different doctors, but did not find much relief. I would have such bad pains in my heart, at times, I would be almost afraid to move or breathe, and at night I could not sleep. If the pains in my heart were gone, my nerves would be so bad I could not lie still and would only get a little sleep by being tired out. My stomach was also very bad and I could eat but very little, and then only certain things or I would have so much distress which always made my heart worse.

I had been suffering for nearly two years until one day I was talking to our druggist about the way I felt. He advised me to give Milburn's Heart and Nerve Pills a fair trial. I have now taken five boxes and am feeling so much better, I am able to do my own work, and can eat anything I wish. I cannot praise

Milburn's Heart and Nerve Pills

too highly."

Price 50c a box at all dealers or mailed

C. P. R. AGENTS MEET IN LONDON

26 Members of Passenger Department Gather at the Tecumseh House.

Twenty-six members of the passenger department of the Canadian Pacific Railway gathered in the city, Tuesday, for a four-hour special session to deal with matters pertaining to the passenger service of the railroad in Western Ontario. Although officials refused to make public any of the business that was to be transacted, it was intimated by some of the delegates that the meeting was of the Tecumseh House, opened with a more than usual imporance.

The meeting, which is being held in luncheon followed by the business session.

Those attending the meeting are: W. Fulton, district passenger agent, Toronto; W. Horder, assistant district passenger agent, Toronto; H. B. Beaumont, general agent of ocean traffic Toronto; F. W. Rutter, superintendent, London; and City Passenger Agents H. J. McCallum, London; J. Campbell, Galt; T. G. M. Jamieson, St. Thomas; A. J. Downing, Woodstock; J. Ross, Chatham; W. Elmer, Windsor; and C. P. R. Agents Geo. Sutherland, Ingersoll; F. Norman, Tillsonburg; T. M. Kidd, Goderich; R. S. Murifield, Sarnia; V. M. Wood, Kitchener; W. Lahey, Brantford; W. Jackson, Clinton; D. J. Welch, Wallaceburg; A. D. Graham, Bothwell; G. Z. Vickerman, Tilbury; W. J. Roberts, Parkhill; H. J. Pettypiece, Forest; J. A. Allard, Thamesville; H. Johnston, Glencoe; J. Brown, Stratford, and J. Shaw, London.

MRS. BROWN HEADS HEALTH SOCIETY

Succeeds Mrs. John Stevely at Annual Meeting in the Utilities Building.

Mrs. George T. Brown is president of the ladies' auxiliary to the London Health Association, succeeding Mrs. John Stevely, who tendered her resignation at the annual meeting held Tuesday forenoon in the public utilities building. Pressure of other responsibilities has made it necessary for Mrs. Stevely to give up the office which she has filled successfully since the death a year ago of Lady Beck, president from the time of the organization of the auxiliary, eleven or twelve years previous.

Mrs. B. C. McCann, who took office as treasurer at the same time that Mrs. Stevely assumed the presidency, resigned for a similar reason. Mrs. Gerald Pearson was elected to take her place. Mrs. C. H. Ziegler, secretary since the beginning of the work, was prevailed upon to carry on the duties of her office for a thirteenth term.

Mrs. Stevely was named honorary president, and Mrs. H. E. Gates and Mrs. J. Judd elected first and second vice-presidents, respectively.

An important item of business was shaping up of plans for Christmas cheer for the civilian patients in the sanatorium, and the children in the preventorium. Mesdames Harley Brown, Joseph Judd and C. H. Ziegler will be responsible for looking after the adult patients, and the president, Mrs. George T. Brown and Mrs. Lionel Eliot for the little folks.

A further grant was made for the purchase of musical equipment for the musically talented among the civilian patients or those who enjoy making music under any circumstances.

The orchestra has been reorganized among the patients, under the direction of Mr. J. Creswell, it was stated, and supplies music for the church services, moving picture entertainments, infirmary concerts, etc., throughout the year. Appreciative mention was made of the fact that Mr. Cresswell has been giving free tuition to civilian patients.

Mrs. Gordon Ingram and Mrs. Gerald Pearson, of the concert committee, stated a number of excellent entertainments had been given recently for the patients, and the visiting committees reported everything kept in excellent condition.

WOULD ELECT ALL BODIES SPENDING PEOPLE'S MONEY

Central Labor Party Thinks Rule Should Apply to Police Commission.

All civic commissions or similar bodies empowered with the expenditure of the people's money should be elected each year by popular vote, claim the members of the executive of the Central Labor Party, who met in special session Monday night.

This question was introduced when the several clauses contained in the Labor platform for the coming municipal contest were under discussion. While it was reasoned that the board of health should be elected each year by the people and not selected by the city council, as at present, it was further held that this should apply to all civic bodies.

The police commission was similarly referred to, it being pointed out that this body should not be exempted, as the members enjoy the spending of the people's money as do the aldermen or school trustees.

Homeopathic Remedies

We carry a wide range of fresh remedies.

STRONG'S DRUG STORE

184 DUNDAS STREET

ywt

Fresh Meats of all kinds—Steaks, Chops and Cooked Meats. Complete Stock of Groceries. Phone your order 5834. We deliver.

Vining & Hobbs

69 DUNDAS ST.

Animation is the Feature of

The Darragh Portraits

Our Way is Different. y

W. A. WILSON.

ON the urgent request of his many friends, ex-Ald. W. A. Wilson has consented to be a candidate for alderman in Ward Two.

PARKING LIGHT ONLY REQUIRED

Toronto Police Department Satisfied With Light On Rear Left Fender.

Secretary Bernard of the London Motor Club looks favorably on the action of the Toronto police department a few days ago whereby autoists parking their cars in the streets at night will no longer be compelled to have lights in front and one in the rear, but will satisfy the law if their car is equipped with a small parking light on the rear left fender, and of a type approved by the department.

Mr. Bernard stated that if the parking lamp was recognized by the Toronto police, he could see no reaosn why the London commission should not adopt the same measure in regard to night parking, and so remedy a matter which has bothered the minds of auto enthusiasts for years past.

The type of parking lamp in question is a trifle smaller than the standard rear light of an automobile, is a little longer and conical in shape, with a red lens at one end and a white one at the other. Most of the cities in the United States have recognized this type of light for night parking, and auto dealers, as well as car owners in London, expect that it will not be long before Canadian cities follow suit.

Chief of Police Dickson of Toronto instructed his men that the new ruling would go into effect after many autoists in that city had protested that while attending a theatre at night and leaving their cars parked for three and four hours with three lights on, the efficiency of the battery was materially reduced.

It is also pointed out that in places where angle parking is used it is a waste of power to have the front headlights on, as the only place they illuminate is the sidewalk.

Town Topics.

MRS. HUGH DAY wishes it known that she is not the Mrs. Isobella Day against whom a writ has been issued.

THE GENERAL MEETING of the G. W. V. A. takes place tonight in the rooms of the association on Dundas street at 8 o'clock.

DR. H. L. WISMER, 253 Queen's avenue, reported to police that a tire was stolen from his car while it was parked at 607 Talbot street Monday night.

AT NO. 3 HALL of the Salvation Army a concert was held for the children on Monday night, which included songs and instrumental selections. There was a large and enthusiastic turnout.

F. LINFORTH WILLGOOSE presided at the meeting of the Organists' Club held Monday evening at the Conservatory of Music, Richmond street. A goodly representation of the city organists was present. The program for the season arranged by the executive was presented.

A REQUEST was issued from the Presbyterian Monday Club, which met Monday night, that all ministers in the city make special intercession for students next Sunday, the universal day of prayer for the World's Students Body. Arrangements were also commenced for the annual New Year rally of Presbyterians.

NEIL SCOTT, an Elgin County man, pleaded guilty to a charge of cruelty to animals when he appeared before County Magristrate C. W. Hawkshaw at Lucan Monday, and was fined $20 and costs. The charge was laid by Humane Society Inspector George Tustin, who declared Scott had been cruel to a team of horses.

THE UNIVERSITY extension lecture of this week will be held on Friday evening, instead of Thursday as usual, in the public library, the lecturer of the evening being Prof. Humfrey Michell, of McMaster University, whose subject will be "Business Forecasting." This, as all other university extension lectures, is free to the public.

VICTOR MITCHELL, formerly an editorial writer on The Advertiser, says in a letter to London friends, that the election is getting fairly warm in Perth, where he is now on the staff of the Perthshire Advertiser. "We have no fewer than four candidates for one seat, Independent Liberal (Asquithian), National Liberal (Lloyd George), Conservative and Labor."

WITH SUFFICIENT PIPE now at their disposal, the Ohio well drillers have recommenced their activities in the London area. Actual work commenced on Monday morning, it was reported by the public utilities department. A favorable location has been selected in the southern portion of the community, following which other test wells will be bored along the north branch of the Thames, but not as far north as the city's well at Broughdale.

THE RUTH L. O. B. A. 506 and the Komoka Lodge 263, will hold a concert in Komoka Hall, at eight o'clock on Tuesday evening, at which worshipful brothers Carson and Essery will speak. On Friday night there will be a meeting of the association in the council house of the Muncey Indian Reserve at eight o'clock There will be a concert and supper, and Worshipful Brother E. Langford will give an address.

BOY SAVES THREE FROM DROWNING IN ICY WATERS

Banff, Alta., Nov. 14.—Thirteen-year-old Willie Jackson saved three young companions from drowning on Sunday afternoon by crawling to the place where they had fallen through the ice, and were hanging on to the edge, and drew them out with a hockey stick, one by one, to safety. They were none the worse for their adventure.

SHOPMEN IN LONDON FAVOR SETTLEMENT

Announcement At Labor Temple Shows Men Want Wage Question Probed.

Although figures that would show whether the shopmen employed on the railroads in the Dominion had voted to strike or to reopen negotiations with the companies are not known as yet, it was officially announced at a largely attended meeting of Grand Trunk shopmen, held in Labor Temple Monday night, that the employees in this district had practically unanimously decided to have their committee again meet the railroad moguls in a final attempt to effect an amicable settlement.

For some months past the railways in Canada have been endeavoring to put into effect a wage reduction ranging from five to nine cents an hour, but up to the present the cut has not been enforced. A few months ago, when the strike situation in the United States had reached its most critical stage, the employees in Canada decided unanimously to strike, and it was only after an eleventh-hour attempt on the part of the minister of labor and the railway moguls that the union officials were prevailed upon to leave the wage question to a board of conciliation.

After weeks of labor, and after many hours of investigation and deliberation, the board submitted the finding to the minister of labor, that a cut in shopmen's wages was unwarranted at the present time. George Kelly, vice-president and general manager of the Canadian National Lines, himself a member of the arbitration board, submitted a minority report to the effect that the reduction by the railroads was justifiable.

At one stage of the proceedings thousands of shopmen in the country were ready to walk out at a moment's notice, and that the men were in a dangerous mood was recognized by government officials. Since that time, however, the trouble in the United States has been settled, or is in the stage of settlement, and the unrest that was manifest among the shop employees of the Dominion roads has practically worn away.

Union officials in Montreal are of the opinion that the men realize that there is everything to lose and nothing to gain by striking at the present moment, and are optimistic of the results of further negotiations with the companies. They have pointed out, however, that should the proposed negotiations fail, and should the railways attempt to enforce a cut in wages after the arbitration board decided that a reduction was unjustifiable, then a strike is inevitable.

Union officials in London, prominent in international labor circles, state that when the exact figures are known it will show that the Canadian employees are willing that negotiation should be reopened.

CITY PIGEON CLUB HOLDS BANQUET

Cups and Prize Money Distributed to Winners of 1922.

Forest City Racing Pigeon Club closed the season for 1922 with a banquet and prize distribution at the residence of A. Kernohan, with President Young officiating. The members and friends sat down to a delightful dinner prepared by the ladies.

After dinner, the cups and prize money were presented. J. Lightfoot and Rawson Bros. were the premier winners. J. Lightfoot won 4 firsts, 6 seconds, 5 third prizes, also Young & Ferguson shield, 200-mile average, 400-mile average cup and the 500-mile cup.

Rawson Bros. won 5 firsts and 1 third, also Strath-Craft shield for Thamesville. Ross McKay cup, best average to Windsor for young birds; Lady Beck trophy, best average young bird series.

Twin Lofts won second in 85-mile, first and third in 400-mile, second and third in 500-mile.

Potter & Taylor, 1 first, 3 seconds and 2 thirds in the young bird series.

J. Astle won 2 seconds and 1 third, also novice cup donated by J. Lightfoot.

W. Young first, Stoney Point, young birds.

H. Dillon first in 200-mile race.

H. Ralph second in 400-mile race.

F. Fletcher, in the open races, won the Thamesville and Jeannette's Creek race, securing the average shield for the series, and also the shield for novices.

W. Collins won the shield for the Glencoe open race.

After the distribution of prizes, the rest of the evening was spent in card playing.

The banquet was the first since the formation of the club, and it was such a decided success that it was decided to make it an annual event.

The following officers were elected for 1923: Honorary president, Ross McKay; president, W. Young; vice-president, J. Astle; financial secretary, J. Lightfoot; race and corresponding secretary, T. Potter.

Obituaries

PETER P. CAMPBELL.

Peter P. Campbell died at the home of his brother-in-law, 222 Waterloo street, city, Monday, Nov. 13, after a short illness. Mr. Campbell was a resident of Lobo Township, and had come to this city for a short visit a few days ago, and was stricken suddenly Monday.

Mr. Campbell was in his 70th year, and had retired.

The funeral will be held on Wednesday from his late home in Lobo to Ivan Cemetery, Lobo Township.

LEONARD A. BARNHILL.

The death of Leonard Alexander Barnhill, youngest son of Sergt. Barnhill of the local police force, occurred at the family residence, 7 Cherry street, city, Monday, Nov. 13, in his fourth year.

The funeral will be held from the above residence on Wednesday at 11 a.m. to Mount Pleasant Cemetery, and the interment services will be conducted by the Rev. Mr. Reycraft of First Methodist Church.

CHARLES W. PORTER.

Charles W. Porter, a former member of the 188th Battalion, C. E. F., died at Westminster Hospital on Monday. Mr. Porter lived in Prince Albert, Sask., before the war and enlisted in the 188th Battalion in that city on April 11, 1915, and after serving in France was discharged in January, 1918.

He is survived by a brother in Kinistro, Sask., and his mother who lives in England.

His funeral, which will be a military one, will be held from Logan's undertaking parlors on Wednesday, Nov. 15, to Mount Pleasant Cemetery, and Rev. Mr. Mess will conduct the services.

I SPIED TODAY

EVERYBODY'S "spying!" Why not you, too? Keep your eyes open for news and **win two tickets for the Grand Theatre.** It's news that is wanted; something you see, not a funny conversation or an old joke.

If "K. L. G." in Monday's "I spied" column will call at The Advertiser office today or Wednesday, he will be given two tickets for the Grand Theatre, Wednesday.

AN AIRPLANE hovering around West London from 7:30 o'clock till 12 o'clock.—B. H.

A COP COMING into a skating rink on Simcoe street watching for speeder.—Moehenrymike.

ON ST. GEORGE STREET a man carrying a live chicken securely wrapped in a newspaper bundle.—J. D. M.

A sign, "Electric Light Bulbs for Sale," in front of a Richmond street building which was brightly illuminated with coal oil lamps. —Radio.

A WOMAN at the counter of a grocery store using a mirror and a powder puff while a man at an opposite seat produced a safety razor.—E. J.

SUNDAY, A YOUNG MAN going east on Hamilton road on a bicycle with a pleasant smile, and also pulling a new baby carriage with him towards home.—C. W. M.

A MAN ENTERING a local place of business after hours and inquiring if the place was shut down. A clerk, standing near by, answered in the affirmative.—OFFICE BOY.

IN A LOCAL dentist's office, an elderly man suddenly take his wallet out and count out his money. I divined his reason when on being called into the chair the dentist gave him gas. —PAL.

WHILE WAITING for a street car on the corner of Egerton and Hamilton road, a young man on a bicycle traveling at a fairly good rate of speed with a baby buggy trailing along in the rear. —DIMPLES.

A MAN doing chores on the G. T. R. platform, wearing a white vest and a straw hat with sleeves rolled up to the elbows. We hear a lot about the Grand Trunk being behind times, but why should the employees get that way?.—TRAVELER.

FROM MY BACK DOOR my neighbor, a woman of 65, walking along the top of the board fence (five feet high) as erectly as a schoolboy. When conscious of being watched, however, she got down, then chatted as though nothing unusual had happened. —Slip.

AS I WAS coming along Carfrae Crescent a man and woman sitting on the iron bar of a fence, hiding from the moon. When I came back about 10 o'clock they were standing in the same place. It was beginning to rain.—E. C. T.

JUST A LITTLE fellow of perhaps eight summers, and he was sitting in a crowded Dundas car one seat in front of his mother. It was plain that he was a real gentleman in the miniature, because when a young man came in and stood in the aisle the little fellow—without any advice from anyone—at once got up, offered his seat to the young man and went back to sit on his mother's lap. The young man was just as gallant, though, and made the unselfish lad keep his seat.—A. B. C.

AN AUTOMOBILE on Dundas and Richmond streets playing a trick on its driver. The car proved that it had a will of its own by stopping as soon as the driver was once more comfortably seated. This was repeated several times. Result was, the blocking of traffic. The policeman on duty, seeing the trouble, came up, and gave the auto a gentle shove. The car, fearing that it would not be wise to interfere with the London police, started on its way once more.—I-NEED-IT.

Witty "Professor of the Market" Exemplifies Art of Salesmanship

"OLD lamps for new, and bargains of the age; values as high as the heavens, prices as low as the smallest change you've got!"

Here you have the song of the auctioneer, who holds forth on Saturday mornings in the market square.

A merchant of old stuff, a seller of a multitude of extraordinary and resurrected relics from the limbo of the past, but with all a master of ready wit and an artist in repartee.

"Here you are," he says. "A steel hammer, a hammer of unquestioned merit, heavy as the day of doom, strong as the whiskey you used to buy, a very gem of a hammer, worth a dollar seventy-five. Now then who wants this free gift? What, 50 cents? My dear sir, I'm not selling the handle alone; 75 cents? That's better. A hammer that will drive your nails for 50 years for a dollar; why it's an event in history. Napoleon lost Waterloo, but you've achieved a far greater thing this morning.

Shoes of Leather.

"Shoes! Shoes of leather! None of your brown paper filling here. This is the sort of stuff your fathers wore when they came to this country, and they had to walk too. How often did they buy new boots? Once a year, perhaps, and they did quite a bit of walking. Cinderella's shoes brought her luck. Now, then, girls, tread in Cinderella's footsteps for a dollar! Whether skirts are going to be long or short your feet are always in the limelight. With a pair of these you can reflect it and catch the boy's eyes."

As long as there are any articles left he has an uninterrupted flow of ideas, wit, and salesmanship. A very old and dilapidated overcoat is a genuine all-wool garment, the ideal thing to withstand winter's icy blast. And when eventually it cannot be sold he suggests that some philanthropist buy it as a Christmas gift for one of the inmates of the Old People's Home.

Covers Subject.

There are many luxuriously bound books on salesmanship, and they deal with the art from every angle and discuss it in the thorough, methodical fashion that we used to associate with German scholarship. Yet this professor of the market covers the subject pretty well, and I have heard many a lecture on the same topic by men who held university degrees that were not half as interesting or as informative.

If the art of salesmanship is to create a want and then to supply it then is he a past master.

"Here you are!" he cries, dipping into the box behind him. And no matter what he brings forth he gilds it with the happy phrase and apt suggestion.

If a thing can be used at all he can sell it. His Saturday lectures are quite an education, and if he tries to sell you something and you enter into the spirit of the game, you will have lots of fun.

HAS PLENTY MONEY BUT LITTLE WEALTH

Prisoner Arraigned on Vagrancy Charge Has Much Russian Currency.

Theodore Gratzik, a Russian, had plenty of money when he appeared in police court this morning on a vagrancy charge, but, unfortunately, his wealth meant nothing to London officials. It was Russian money.

Theodore came to Canada from the land of Communism and Bolshevism, nine years ago. He had resided in Toronto for a number of years, and made London his place of residence just three short weeks ago, he told Deputy Magistrate P. H. Bartlett. He was remanded for a week.

Fred D. Moore, convicted bigamist, an American citizen, whose case is puzzling the authorities because the crime of which he was convicted was committed on American territory, was remanded for another week, at the request of Crown Attorney J. C. Elliott, K.C.

Rotarians, including ex-Ald. George Wenige, interceded in court on behalf of a boy who was charged with stealing a wrench and some other accessories from an auto on Queen's avenue.

The boy was remanded for a week, but through the efforts of Mr. Wenige and others, bail was granted, and the boy given into the custody of his father.

This is the case which was brought to the attention of the Rotary Club Monday, it being stated that the officer who made the arrest watched the boy commit the crime, instead of preventing him from doing wrong.

A wise son overlooks a lot of his dad's talk.

A girl likes to listen to soft nothings when they mean something.

After a girl baby gets too big to play with her toes she begins to flirt.

CHANGE SCHEDULE OF STREET CARS

Officials Offer Better Service to London Residents.

Important changes, calculated to vastly improve the service, are announced by the management of the London Street Railway Company, and will be effective Thursday.

A ten-minute continuous service is proposed for the North Belt line, and the cars will again revert to the route system, traveling east on Dundas street in lieu of north and south, as at present. This was formerly fifteen minutes with two-way service.

It is further proposed that the Ottaway service be improved, and the cars on this line will travel west on Dundas street. This was also a fifteen-minute service.

Additional cars are promised for Dundas and Ridout lines, thereby improving the service in this connection by two minutes—from twelve minutes to ten minutes.

The Richmond service is increased from 15 minutes to 10 minutes. The Oxford service will be maintained every 7 minutes. The Normal cars will run every 6½ minutes in lieu of 10 minutes.

The short Dundas is now 10 minutes in lieu of 12 minutes.

Changes are noted in connection with the Springbank line. The same service remains until 4:30 p.m., after which the hours shall be 5:20, 6:10, 7 p.m., and every hour until the last car at 11 p.m.

FEAR LOSS OF VESSEL WITH MANY NOTABLES

Coquimbo, Chile, Nov. 14.—Fears were felt here today for the safety of the steamer Renaico, bound from New York to Antofogasta and Coquimbo, in the earthquake and tidal wave zone. The steamer carried many notables and was due to have arrived yesterday. Repeated radio calls to her from stations along the Chilean coast failed to bring an answer.

Prophesies Big Advance in Price of Tea on Account of Small Crops

From Moslem uprisings in India to a cup of tea in one's home may seem a long cry, but the workings of cause and effect will be obvious this winter to all lovers of the fragrant leaf, says the price prophet.

Because of labor troubles in the tea-growing areas of India and Ceylon, a great deal of the tea crop was lost. Climatic conditions were not very favorable, and as a result the tea for export this year will show a shortage of over 75,000,000 pounds, with a resulting increase in price of from 7 to 8 cents a pound.

For those who prefer green tea the situation is even more discouraging. In Japan the season has been one of the most unfavorable on record; the crop is much below the average, and green teas will probably be all the way from 10 to 11 cents a pound higher through the winter.

WHAT'S SCIENCE TEACHER WORTH

Recommendation for Technical School Causes Trustees Lively Debate.

The matter of appointing a household science teacher for the technical and art school was again brought to the attention of the advisory vocational committee, Monday night, and in the course of a few minutes, a lively discussion was in progress, over what several members insisted was nothing but extravagance.

Principal H. B. Beal pointed out that a teacher, of the calibre desired for the technical school, was extremely hard to secure. Several names had been considered, but out of these only two were qualified. These two names had been forwarded to the department.

Insisted on Degree.

According to Mr. Beal, the department of education insisted on a teacher who had taken a degree in that subject in a recognized university. He mentioned one or two cases, where teachers without this degree, had applied to the department, and had been turned down. Other applications had come to him, and he had forwarded their names to the department. These, also, had been set aside because of insufficient qualifications.

"The work covered at the London Technical and Art School," Mr. Beal stated, "was of a higher grade and more thorough than that taken up at the central collegiate. The teacher must be thoroughly capable and adaptable, so as to take complete charge of a wide variety of subjects, covered in the term 'household science,' hence the department recommended a teacher holding a university degree."

Trustee Thos. Rowe wanted to know why a degree made a teacher worth $700 a year more.

"It seems to me that we are on the way to spend considerable money if we are not careful," he said. "I don't consider that all this talk about degrees makes the difference that is claimed."

Secured For $1,700.

Mr. Rowe mentioned examples of teachers he thought were capable, and he had found out that they could be secured for $1,700, or thereabouts.

"Well, that's the recommendation of the department," claimed Principal Beal.

"What classes must the teacher supervise?" asked John Walton.

"A competent teacher will take charge of the cooking, laundry, hygiene, general care of the house, and home nursing departments," answered Principal Beal. "And that is quite a lot to handle, and take care of, properly."

Trustee Rowe wondered what the world was coming to. What was to become of all the thousands of homes in London, when not one of the housekeepers, apparently, knew anything about housekeeping.

Too Much Attention.

"There is too much attention paid to this recommendation idea," said Mr. Rowe. "Do they insist?" Then, in defence of his stand: "I don't want to be misunderstood on this matter," he said. "I think this is the first time I have in any way offered a veto to any proposal of the chairman, but I think we ought to consider very carefully what we are doing with that we don't own."

"We can't get teachers of the grade we need, unless we pay the price," Principal Beal defended. "They are extremely hard to get, and if we did place a second-rate teacher in this position, we would be lowering the standing of the school. We would be accused on all sides of running a second-rate school. A teacher, of the grade we need, will cost $2,500 to $2,800."

"That's extravagance," put in Arthur White.

"Do you think we can get one for $2,500 or $2,800?" asked Trustee Rowe.

"I think so," replied Principal Beal.

For Good Measure.

"Because, I was going to say," said Trustee Rowe with a note of irony in his voice. "I was going to say that if we couldn't, we might pay $500, or a thousand extra, by way of good measure. It seems to me that it is all a question of 'they pay so much there, we must pay the same here,' or our teachers are not up to the mark."

"I think $2,000 is quite a good salary to pay to any household science teacher. I repeat again, it is extravagance," said Arthur White.

"There are businessmen, lots of them that I know, that are not making much more than that," said Trustee Rowe. "There's a limit to some things, and we'll find that there is a limit to this before long. It seems that the present system, at least in one case, is to raise the salary of that domestic science teacher $100 each year. It's $2,800 now. Are we going to start at $2,800 and do the same?"

Appoint Sub-Committee.

Principal Beal thought that in view of the discussion it would be wise to appoint a sub-committee to make the appointment of a suitable teacher at as low a salary as possible.

"What we must have is efficiency," said Mr. Beal. "If the committee can get a competent teacher for less money, then it will be doing the community a service."

The sub-committee proposal met with unanimous approval, and was chosen as follows:

Chairman J. B. Wright, Principal H. B. Beal, Trustee Thos. Rowe, H. Hayman and Arthur White.

ST. ANDREW'S SOCIETY HOLDS ANNUAL ELECTION

The following officers were elected at a meeting of St. Andrew's Society, held recently: Honorary president, T. H. Purdom;; honorary first vice-president, E. E. Reid; honorary second vice-president, J. Ferguson; president, R. Munroe; first vice-president, A. Keeson; second vice-president, A. Knight; secretary, J. B. Watt; assistant secretary, G. M. Speers; treasurer, G. Overton; auditors, W. Forbes and T. Lindsay; bard, G. H. McIntyre; chaplain, Rev. J. Crawford; physician, Dr. Dewar; pipe majors, R. Duncan and G. Hamilton.

The society expects to hold a varied program of social activities during the winter.

BRITISH MAILS

The next mail for Great Britain and Europe will close at the London postoffice at 10 a.m. on Thursday, Nov. 16, 1922, to be forwarded via steamship Montcalm, sailing from Montreal on Nov. 17, and will consist of letters and registers. Parcel post and newspapers at 2 p.m.

Western University News Told in Brief

Arts '26 have completed arrangements for their first-class party, to be held Friday, Nov. 17, in the Arts Building, Western University.

Class officers stated that no excuses would be accepted, and each member of the class is requested to keep that date open.

Provisions have been made for those who do not dance. A progressive euchre tournament, with four prizes, has been arranged, and other games will be furnished.

Pre-Meds. and first-year B.A., M.D.'s are especially invited to attend.

Rugby Game Wednesday.

The postponed rugby game between Inter-Faculty Arts and the Meds. will be held Wednesday at 3:30 at Tecumseh Park. It was rumored that the battle royal would again have to be postponed, owing to the non-arrival of a rush shipment of "arnica." This has now arrived, it was hinted, and the game will proceed.

C. O. T. C. Parade.

The second parade of the Western University C. O. T. C. will be held Wednesday, Nov. 15, at 7 p.m.

No Orchestra Practice.

There will be no practice of the Western University Little Theatre Orchestra this week, it was announced today.

ANGLICAN CHURCH MARKS 50TH YEAR

St. James Congregation Celebrates Jubilee by Impressive Services Sunday.

The 49th birthday of St. James' Anglican Church, South London, was celebrated in lovely and impressive services Sunday, morning and evening.

In the morning, Rev. Principal Waller, D.D., of Huron College, addressed the congregation, and at night the sermon was delivered by the rector, Rev. W. Leslie Armitage.

Special music for the occasion was prepared by the choir, under the direction of F. L. Willgoose, Mus. Bac., assisted by Miss E. James, violinist, and the St. James' Male Quartette.

The offertory solo during the morning service, "Open the Gates," was rendered by Mrs. Frank Saunders.

The rector in his evening sermon dealt largely with the opportunities before the church by reason of the fact that it is now entering upon its fiftieth, or jubilee, year. He indicated the fact that the jubilee year in Biblical history had always meant a golden era, and proclaimed the duty of the church to let the beginning of the new year mean a beginning of an even greater usefulness and success.

In the morning, Dr. Waller likened the church to a business organization, in which each person connected with it had his or her share of personal interest as well as responsibility.

JOHN WATTERS, PROMINENT LOCAL LIBERAL, PASSES

Stricken With Paralytic Stroke Over a Year Ago Failed to Recover.

The Liberal fraternity of London lost one of its most outstanding members in the passing of John Watters, of 150 Simcoe street, whose funeral was held under Masonic auspices from his late residence Sunday last.

Mr. Watters was born near Drumbo, Ontario, 75 years ago and had always been a staunch Liberal. He was stricken over a year ago with a paralytic stroke, from which he never recovered.

He leaves a widow and four children—Mrs. Polly of this city, Charles of Toronto, Warren of Kingsville, and Mr. L. D. Watters of London.

Interment was made in Woodland Cemetery, with Rev. Mr. Reycraft conducting the services.

WOMEN CHOOSE MRS. LA FRANCE

St. John's Mothers' Unit held their yearly election in St. John's school Monday evening. The following officers were re-elected:

President, Mrs. Geo. LaFrance; vice-president, Mrs. B. Newman; secretary-treasurer, Mrs. Jas. Kennedy. The following members were appointed conveners: Refreshments, Mrs. C. Navin; program, Mrs. F. Galbraith; press reporter, Mrs. Geo. Moisse.

Mrs. Leech, president of the Catholic Women's League, was present and congratulated the officers on their re-election, also for the splendid work done by the unit during the year.

Mrs. Leech impressed upon the members the necessity of regular attendance of pupils at school.

A social hour was then spent, and refreshments served.

BRITAIN WILL PAY TO U. S. $50,000,000 NOVEMBER 15

Washington, Nov. 13.—Great Britain has advised the United States that $50,000,000 of interest on her war debt to this country will be paid Nov. 15, it was announced today at the treasury. Great Britain made a payment of $50,000,000 of interest on Oct. 15 last.

SORROW MARKS FRENCH PEOPLE

Declares E. H. Johnston, Returned to This City From Trip Abroad.

That the much-heralded, bright Parisian life is exaggerated in reports received here was the opinion of E. H. Johnston, local barrister, who returned Monday night from a pleasure visit to England, France and parts of Germany.

"A few Parisians are to be seen sitting outside cafes partaking of their favorite wine, and night life still holds its fascination for some, but for the great majority of the French people, the terrible devastation, and havoc of the late war is still fresh in their minds. Sorrow is written on their faces, and the former light-hearted and gay spirit, supposed to be common among the Parisians, has been changed to a more sad, manner.

"During the last year there was a shortage of wheat in France," said Mr. Johnston. "Instead of importing vast quantities of wheat from America (France grows her own wheat ordinarily), the government ordered the millers to use whole wheat. I cite this as one of the business-like changes that has taken place there since the war. The resulting bread is dark-colored, like that of the war years, and the people accept it without grumbling."

Raise Prices.

Mr. Johnston stated that the French, knowing that their franc was worth about 8 cents of Canadian money, had raised the prices accordingly in their best shops, where the tourist would be most likely to buy. Through this plan they were able to make their money worth practically pre-war value when dealing with foreigners.

In direct contrast to the very noisy traffic of our streets, Mr. Johnston cited the quietness of Parisian boulevards, where there was a constant, never-ending stream of cars.

"The French have a way of paving their streets with wooden blocks that gives this result," he said. "They first lay a foundation of concrete and upon this they place wooden blocks that have been previously soaked in creosote or bitumen, and they fill the cracks and crevices with cement. The result is a very permanent pavement, reducing shock and resisting wear.

In the city of Rheims, he said, practically four-fifths of the buildings were still in ruins.

Cathedral Ruined.

"It's no wonder the French people feel so badly over the devastation of that city," declared Mr. Johnston. The wonderful architecture of the famous Rheims Cathedral is absolutely ruined, he said, and only the two towers facing the west are standing. The French are at present at work rebuilding this structure, as well as other buildings in the city, and are endeavoring to carry out the original architectural designs.

"It will take years to rebuild the cathedral," said Mr. Johnston. "They have placed a temporary roof on it and have boarded a part of the building so as to permit of services, but the work ahead is tremendous."

Mr. Johnston briefly touched on the political situation in England, saying that Lloyd George was still very popular among the people. The difficulty, he thought, was weakness of the party behind him, which is composed of a few Coalition-Liberals.

From all indications, he said, it looked as if Bonar Law would win out in the elections which take place Wednesday.

DIES FROM BURNS.

Brantford, Nov. 14.—Mrs. Charles Smith, wife of the proprietor of the St. Charles Hotel, Port Rowan, died early this morning from shock. Yesterday her clothing caught fire from an open gas stove and she was terribly burned. She leaves one child and five stepchildren. The funeral will be held in Brantford.

Lots of people are poor subject for a mind reader.

Training up a child in the way it should go requires going some.

A woman would rather have a big foot than not have a high instep.

Every time a man makes a lucky guess he boasts of his good judgment.

Why let your friends be the only ones to hear your musical talents?

Make extra money playing at Dances and Entertainments. Organize an orchestra with the help of The London Advertiser Want Ads.

Get engagements by the same means—

Use The London Advertiser Classified Ads.

Phone 3670.

THE Liberty SHOE

The Aristocrat Of Footwear

MAN'S DRESS IS RECKONED FROM HIS FEET UP.

If your feet are not well dressed, no matter how good your other clothing, you are not a well-dressed man.

Liberty Shoes are made for well-dressed men. They carry style, with quality and comfort.

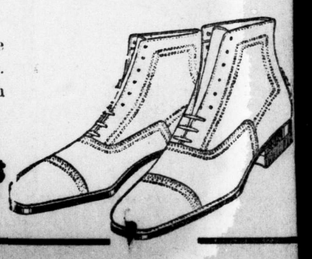

Ashplants

WOMEN'S HOME and MAGAZINE PAGE

FINDS FIRM FRIENDS AT Y. W. C. A. PARTY

Scotch Girl Never Dreamed World Held Such Good Times.

"I've had more fun in the past few weeks, since I joined up wi' the Y. W. C. A. Club, than I ever had in all my life before coming to Canada," said a little, sunny-haired woman with a very broad Scotch accent to The Advertiser the other day.

"I was fair homesick," she continued, "though, mind you, I wuddna want to go back to the Old Country. Then someone asked me, would I like to go to the Y. W. C. A. party. I said I would.

"The lady took me in and introduced me, and there, what did I see? "All the girls I'd come over in the boat with and on to London. It was like a fair reunion. My, how our tongues wagged!

"They'd all been wondering what'd become of me, seeing they all found out about the "Y" before.

"Well, we had singing, and costumes, and talking, and a fine supper after, and a lady took us home in her motor.

"I'd often seen a grand motor like that before, but never dreamed I'd have a ride in one. It's only very rich folk in Scotland that have motors like that. Perhaps the lady was rich, but she acted as plain like as anything.

"I can just feel the way that motor went yet. My, I wish I had a picture to send home to Scotland of me riding in it! And I'd like to have a picture of the party.

"But that wasn't the end. You see, they have a bit club meets every week, made up most of the girls from the Old Country who do housework.

"They have discussions and talks, and the head of it takes the girls to see anything they want to see between 5 and 6 o'clock. There's a lot to see seen and found out that's different.

"Well, we come back to the "Y" for tea, and a fine tea, too, all for juist 5 cents.

"There was an open fire, and the table all decorated, and after the tea was over, with two pieces of cake for everyone and all, we hae singing and sewing, or anything we liked to do. One night we made caps in our club colors to wear at the banquet of the Federation of Girls' Clubs. And while we talked we laughed, and it was all such good, clean fun, that made us happier for being there, and so away feeling we had been learning.

"The lady at the head of the clubs told us the federation banquet would be well worth 50 cents, with a woman magistrate as speaker. I'd never been to a banquet, and my, how I did look forward to it. Was it worth 50 cents? Aye, was it?"

And words for once failed the little woman, whose heart was so overflowing with gratitude and happiness.

"Well," she added, "I never dreamed there could be anything like this when I came to Canada. Now I feel you couldn't pay me to go back to the Old Country to stay. I'd be missing so much the opportunities over here."

Mothers and Their Children

A Wholesome Dessert.

Add chopped dates or figs to graham mush, cut into quarters, decorate with a marshmallow and serve with cream. This is a favorite dessert with my children.

(Copyright, 1922, Associated Editors.)

MR. AND MRS. SPICER SHOWERED WITH SILVER

Remembered By Friends Far and Near on Wedding Anniversary.

A happy affair took place Friday evening, when Mr. and Mrs. William Spicer celebrated the twenty-fifth anniversary of their wedding. Mr. and Mrs. Spicer have lived in London for many years and during that time have made a large circle of friends. Messages of congratulations and many gifts, including handsome pieces of silver, were received from their friends, both in the city, and in various parts of Canada.

Pink shaded lights and decorations in the living-room added a festive touch, and the same color scheme was carried out in the dining-room. The table was centered with clusters of pink flowers, and covers were laid for forty. Music and cards were enjoyed during the evening. The guests included: Mr. and Mrs. Mason, Mr. and Mrs. Lindenfield, Mr. and Mrs. Kibbler, Mr. and Mrs. Head, Mr. and Mrs. Swain, Mr. and Mrs. Tilbury, Mrs. Tilbury, sr., Mr. and Mrs. Mahon, Mr. and Miss Leslie, Mrs. Kennedy, Miss Kennedy, Miss Hutson, Miss Kibbler, Mr. Barrett, Mrs. Faryon, Miss Spicer, Mr. G. Kibbler, Master C. Kibbler, Dorothy Faryon, Mr. Faryon, Miss E. Tilbury, Miss M. Tilbury, Miss G. Tilbury and Miss B. Tilbury.

SYMPHONY IN GRAYS.

A symphony in grays is revealed in an evening coat of taupe and silver brocade, combined with puffings of bright silver and topped by a collar of pointed fox. The lining is of jade green, silver embroidered.

SANTA CLAUS' BELLS ARE JINGLING AFAR

Christmas Bazaars Occupy Centre of the Stage This Week.

The annual Christmas bazaar, in many guises, is triumphantly holding the center of the stage in London this week. The culmination of months of preparation in many cases will be witnessed in spectacular affairs, where all sorts of treasures, just ideal for Christmas gifts, play hide and seek with gay Christmas decorations.

The whole congregation is this year getting behind the annual sale of work in St. James' Church, South London, in former years the particular province of the Chancel Guild. This year Miss Jo Macfie, the exceedingly efficient president of the guild, has taken the convenership once more, supported by the many live organizations of the church, which on Saturday celebrated its forty-ninth anniversary. The bazaar will be formally opened at 3 o'clock in the church school by the rector, Rev. W. Leslie Armitage.

As far back as last May the Ladies' Aid of the First Methodist Church was divided into committees to vie with one another in working during the summer for the mammoth bazaar which will make its bow Thursday, under the covenership of Mrs. H. E. Boomer in Wesley Hall.

Talbot Street Ladies' Aid Bazaar is booked for Friday, November 18, and Victoria Hospital Alumnae Association Bazaar, in aid of the National Nurses' War Memorial, for Saturday, 18th, in the War Memorial Children's Hospital.

The Alma Block will be a scene of festivity on Thursday, November 16, when the Palestine White Shrine of Jerusalem holds the bazaar in aid of the building fund. Mrs. Bert Logan is general convener.

The Daughters of Scotland have chosen Ulster Hall as the scene of the bazaar they are staging Tuesday afternoon and evening.

WEDDINGS

MOODY—JOHNSTON.

A pretty wedding took place Thursday last at the home of the bride in Lambeth when Mrs. Mary Johnston was married to Albert Moody, also of Lambeth. The ceremony was performed by Rev. Mr. Jefferson. The bride wore a becoming gown of seal brown silk. The guests included the immediate relatives and a few intimate friends. Following a dainty wedding breakfast, Mr. and Mrs. Moody left on a honeymoon which will be spent in Toronto.

STANTON—SHOTWELL.

At 10 o'clock on Saturday, Oct. 14, a quiet wedding took place at the home of the bride's parents, Mr. and Mrs. Thomas Shotwell, lot 7, concession 7, Lobo, when their only daughter, Mary Elizabeth, became the bride of James William Stanton. Rev. Mr. Merry performed the ceremony in the presence of immediate relatives and friends of the bride and groom.

After the ceremony the happy couple left amid showers of good wishes, confetti and rice for Toronto, Hastings and other points east.

Fashions Forecast

by Annabel Worthington

One of the Easiest Made Aprons Ever Designed.

The real value of an apron is judged or should be judged by its ability to cover the garment underneath. If you have an apron or two like this on hand, just because you are the housewife should not then necessitate your wearing an old frock until after the dinner hour, but you may dress up as well as everybody else in perhaps your Sunday taffeta or crepe dress with no fear of spoiling it. You could run up an apron like this in about three hours, and all it would cost, using gingham at 20 cents per yard, with chambray at the same price, would be about 70 cents.

The pattern No. 1495 cuts in sizes small, medium and large. The small sizes requires 3¼ yards 36-inch material with ⅜ yard 32-inch contrasting for trimming bands. Price, 15 cents, stamps or coin (coin preferred).

Name .....

Town .....

Province .....

Age (if child's or misses' pattern).....

Measurement: Bust..... Waist.....

SENDS HOME TOUCH TO LUMBER CAMPS

Aberdeen Association Holds Yearly Reunion—Aids Shantymen's Christian Association.

Like an echo from the past, comes the announcement of a gathering of the Aberdeen Association on Tuesday afternoon at the home of Mrs. Jeffery Hale, to hear an address from Mr. W. Henderson, Toronto, superintendent of the Shantymen's Christian Association. In the good old days before the war, the Aberdeen Association was a very live organization in the city, as many an isolated home in Northern Ontario had reason to know. From an earnest group of women, in which the late Mrs. Harriet A. Boomer was one of the enthusiastic leaders, parcels of literature, letters, etc., were continually being forwarded to shanties, shacks and struggling homes in out of the way places, which would be without the comfort and happiness of good reading, were it not for the Aberdeen Association.

Along came the overwhelming catastrophe of the war, and the need of bending every effort to Red Cross service and ministry through every available channel to soldiers' dependents and war refugees from war-stricken countries. The mission of the Aberdeen Association gave place to more imperative demands.

Since the armistice was signed, Mrs. Hale has kept in touch with her association group through holding an annual meeting in her home, with a social hour over the tea cups. The women who formerly actually did the packing of parcels, have continued their practical interest in this form of service through contributing to the Shantymen's Christian Association, in order to help in providing various "comforts of home and civilization" to make the life more sweet and liveable for men shut off from friends and home for months at a time, in the lumber camps of Ontario.

CLUB NEWS

PRINCIPAL MILLER TO SPEAK.

Principal Miller of the London South Collegiate will address the Wortley Road Mothers' Club Tuesday evening.

MEET IN ST. THOMAS.

Members of the Harriet A. Boomer Chapter, I. O. D. E., enjoyed a delightful jaunt Saturday afternoon, when they went over to St. Thomas to hold their regular meeting, Mrs. Winifred Heard acting as hostess in the home of her mother, Mrs. Stapleton. The proceeds of the recent rummage sale, it was reported, amounted to $60. Plans were made for a home-cooking sale in the near future, Miss Maybelle Purdom to act as convener.

OPENS HOME FOR MUSICALE.

Mrs. William Heaman, 540 Queen's avenue, is opening her spacious home on Thursday afternoon, Nov. 16, for a musicale, to be given under the auspices of the Ladies' Aid of Dundas Centre Methodist Church. Mrs. J. Parnell Morris is arranging the program. The proceeds go to the bazaar fund.

HER WORST EXPERIENCE.

Roll call at the November meeting of Coldstream Women's Institute, to be held in Foresters' Hall, Poplar Hill, on Tuesday, Nov. 14, promises to be a fruitful source of interest and amusement. The answer is to be "The most aggravating events that can happen to a housekeeper." Each member, further, has been requested to bring two written questions, which will be answered by Mrs. C. C. McKay. Reports of the convention are also being given.

NEW SARUM TEA IS SUCCESS.

Sixty or more people attended a very successful tea held by the Ladies' Aid Society of the New Sarum Baptist Church, at the residence of Mrs. David Hebblethwaite. Mr. J. Elliott proved an ideal chairman, the program opening with community singing, led by Mrs. Matthew Tisdale. Other features were readings by Miss Loraine Elliott, Mrs. Tisdale and Mr. Harry Cloes; solo, Miss Clara Browne, and piano numbers by Mrs. Wilson House and Miss Charlton. Delicious refreshments were served at the close. The proceeds amounted to nearly $10.

Mrs. F. R. Eccles was the hostess of a charming bridge and tea Monday, given at her home in Princess avenue in honor of her guest, Mrs. Sanderson of St. Marys.

Personals

Miss Inez Arosemena spent the week-end in Chatham, the guest of Mr. and Mrs. C. D. Lyons.

Mr. and Mrs. Bert Weir and two children are leaving on Nov. 28 to spend the winter in California.

Mrs. W. E. Robinson is entertaining on Tuesday afternoon in honor of Mrs. Sanderson of St. Marys.

Mr. Fred. J. Walker and Mr. Leslie Irwin were guests over the week-end with Mr. and Mrs. W. R. Irwin in Chatham.

Friends gave Miss Velva Doan a jolly send-off this week. She left for Raleigh, North Carolina, where she has accepted a secretarial position.

Mrs. R. A. Elliott of Deloro, accompanied by her two small children, is visiting her parents, Mr. and Mrs. Albert Aikenhead, 230 Burwell street.

Miss Lashbrook is in Winnipeg, having gone to attend the Mitchell-Bishop nuptials, which took place last Wednesday. She is a guest with Mr. and Mrs. P. F. Bishop.

Mrs. J. Leslie Smith arranged a delightful surprise party Monday evening in honor of her sister, Mrs. E. N. Hooper, at her home in Belgrave place. Cards and dancing were enjoyed and a dainty supper was served. The guests numbered twenty.

A charming shower was given recently by Mrs. McIntosh at her home in Wellington street, in honor of Mrs. Cliff Chapman, formerly Miss Effie Wilson. Attractive decorations were used on the supper table. The gifts were brought in on a tea wagon, and were presented to the guest of honor by little Misses Marguerite McIntosh and Marjorie Hart.

Previous to leaving this week for Raleigh, North Carolina, Miss Velva Doan, 778 King street, was guest of honor of a farewell euchre, tea and handkerchief shower, given by Miss Vera McKenzie, 384 Hale street. The rooms were doubly attractive, decked with cheery yellow mums. At the tea hour Mrs. McKenzie, mother of the hostess, presided over the dainty table. The guests included Miss Doan, Mrs. W. B. Knott, Miss Maud Taylor, Miss Eva Wilkie, Miss Jo Irwin, Miss Jo Jensen, Miss Evelyn Gough, Miss Gladys Osborne and Miss Jean Isaac.

The following are lending their patronage to the bankers' at home to be held in the Winter Gardens, Nov. 21: Major and Mrs. Hume Cronyn, Mr. and Mrs. V. F. Cronyn, Mr. and Mrs. J. R. Wainwright, Mr. and Mrs. R. T. Brymner, Mr. and Mrs. B. B. Manning, Mr. and Mrs. W. J. Wright, Mr. and Mrs. A. J. Goodall, Mr. and Mrs. H. F. Skey, Mr. and Mrs. G. F. Pearson, Mr. and Mrs. G. H. Montgomery, Mr. and Mrs. Clarke, Mr. and Mrs. F. C. Field, and Mrs. J. E. Magee. The committee in charge includes Messrs. A. S. D. Armitage, P. H. Fisher, E. C. Wainwright, C. F. Whalley, T. O. Robinson, W. T. Fitzgerald, L. L. Dault, R. L. Stevenson, G. F. A. McElwain, W. L. McIntyre and S. P. Lewis.

A delightful surprise party was given by friends and neighbors of Mr. and Mrs. William Weir, who are moving north, after living for the past thirty years at 226 Richmond street. A happy feature of the evening was the presentation to Mr. Weir of a pipe and to Mrs. Weir a handsome berry bowl. An address was read, expressing the regret of the guests upon losing Mr. and Mrs. Weir. Five tables of cards were in play. The guests were Mr. and Mrs. Andrew McCormick, Mrs. Wilfred Blackie, Mrs. T. Hill, Mr. and Mrs. Charles Pratt, Miss Carrie Wrigley, Mr. and Mrs. W. Lawrence, Mrs. J. Wallace, Mrs. Algie, Mr. and Mrs. Fairless, Mr. and Mrs. Gordon Weir, Miss Earle, Mrs. Reynolds and Mr. Morris.

Same Quality in Glass or Tins

Shirriff's MARMALADE

is always the same delicious quality in large or small containers. After opening, it can be left in tins without spoiling.

Cheaper than jam or butter. Once used always enjoyed.

25

RUG CLEANING BY EXPERTS

Of all the visions unfolded before the hundreds of visitors who went through our plant during laundry week, our method of cleaning and dyeing rugs and carpets was the most amazing.

Send a small rug or mat to let us show you. Phone 558 today; a service wagon will call. A Bundle From Every Home. A Laundry Plan For Each Pocketbook.

SOME WAY AND SOME HOW.

The Parisian SHOULD BE YOUR **Laundry**

Launderers, Dry Cleaners, Dyers and Rug Cleaners.

Campana's Italian Balm

Will make your hands and face beautiful and keep them beautiful. Positively prevents chapped hands, cracked lips, roughness, and relieves chilblains.

All druggists sell it

CASCARETS 10¢

For Constipated Bowels—Bilious Liver

The nicest cathartic-laxative to physic your bowels when you have

Headache,	Biliousness
Colds	Indigestion
Dizziness	Sour Stomach

candy-like Cascarets. One or two tonight will empty your bowels completely by morning, and you will feel splendid. They work while you sleep." Cascarets never stir you up or gripe like Salts, Pills, Calomel, or Oil, and they cost only ten cents a box. Children love Cascarets, too.—Advt.

Music With Meals

For lunch, dinner and special hours, McCauley-Russo Orchestra in attendance.

Wong's

434 Richmond Street, "Where Appetite Meets Satisfaction." ywt

WILLOW HALL

440 CLARENCE ST.

Now ready, our samples of Personal Greeting Cards for Christmas. yv

FOR CHOICE Flowers and Service

WEST Floral Co.

Phone 2187. 249 Dundas St. yv

DON'T THROW YOUR OLD CARPETS AWAY!

They Make New REVERSIBLE "VELVETEX" RUGS

Send for Velvetex Leaflet.

Canada Rug Co., London, Ont. yw

A Special Invitation

is extended

TO THE WOMEN OF THIS CITY

to attend the

FREE DEMONSTRATIONS *of* BAKING

now being held in the stores shown below. These demonstrations are under the personal supervision of experienced Domestic Science experts, all of whom are members of the Educational Department of E. W. Gillett Company Limited.

J. A. STANLEY, 285 Wortley Rd.

JOHN DIPROSE, 266 Dundas St.

C. W. SUMMERS & SONS, 412 Hamilton Rd.

BERT SUMMERS, 471 Dundas St.

H. E. FOWLER, 1004 Dundas St.

W. S. DEACON, Cor. Craig and Wortley

"Have you heard about the new system *of* selling Eggs by Grade?"

Some Good Recipes for Dainty, Appetizing Dishes, Based on Eggs

Scalloped Eggs

3 Hard-boiled eggs,
1 Pint of white sauce,
¾ Cup chopped cold meat,
¾ Cup buttered cracker crumbs.

Chop eggs finely. Sprinkle bottom of a buttered baking dish with crumbs, cover with one-half the eggs with sauce, and then sauce with meat. Repeat. Cover with remaining crumbs. Bake on centre grate of oven until crumbs are brown. Ham is best, but chicken, veal or fish may be used.

Curried Eggs

3 Hard-boiled eggs,
2 Tbsps. butter,
2 Tbsps. flour,
¼ Tsp. salt,
¼ Tsp. curry powder,
⅛ Tsp. pepper,
1 Cup hot milk.

Melt butter, add flour and seasonings and gradually pour in hot milk. Cut eggs in eighths lengthwise and reheat in sauce.

"I WAS down at the grocery store today, and Mr. Williams told me he is selling eggs according to grade now."

"What does that mean? According to size, or age, or what."

"Well, it means both. The Government has established standard Canadian grades for eggs, and up-to-date stores sell eggs marked 'specials,' 'extras,' 'firsts' or 'seconds.' The largest, freshest, nicest eggs are the 'specials,' the next are the 'extras,' and so on down."

"I think that's a splendid idea. Why, when you buy a dozen eggs now, you'll know what you are really getting. Many a time I have bought so-called fresh eggs, and thrown out about half of them."

"So have I, Mrs. Smith. But now, Mr. Williams says, all his eggs are graded. They have a way of holding them up in front of an electric light, which makes the interior of the egg visible. You can tell exactly the quality of the egg and the grade to which it belongs."

"Oh, I think that will be a wonderful improvement! Think of getting eggs of the quality you pay for."

"Yes, you can buy 'specials' or 'extras' for boiling, and 'firsts' or 'seconds' for other cooking purposes. You won't have to pay as much for the cooking eggs, of course, and you'll be sure the boiling eggs are every one of good quality."

"Isn't that splendid! I'm going to ask our grocer for graded eggs after this. We'll use eggs more freely now."

Dominion Live Stock Branch
Department of Agriculture
Ottawa

An Egg A Day

GRADED—SPECIALS, EXTRAS, FIRSTS OR SECONDS 65

SECOND SECTION

The London Advertiser

SECOND SECTION

LONDON, ONTARIO, TUESDAY EVENING, NOVEMBER 14, 1922.

PLEDGES LEVY ON CAPITAL TO PAY WAR DEBT

Arthur Henderson Answers Critics On Behalf of Labor Party.

CLAIMS BONAR LAW SICK

Observers Do Not Expect Premier Will Fight Another Election.

BY JOSEPH T. CLARK.
(Cable to the Advertiser Copyright)

London, Nov. 14.—Arthur Henderson, on behalf of Labor, replied last night to both Conservative and Liberal attacks, which charged that the capital levy would result in no reduction of war debt, by pledging themselves that every penny of capital levy would apply on the war debt.

They pored derision on Bonar Law's astonishing view that the question of capital levy is not one for workers to decide, but should be decided by those who would have to do the paying. This naive theory is applauded at Conservative meetings as if it were the soundest of principles.

Labor had seventy-seven members in the last house, and has four hundred and thirteen candidates in the field. At two meetings last night, Labor speakers declared they would at least double their representation and go into the next election, in a few months, with prospect of winning. When Lloyd George hints of revolution, he means a Labor sweep at the polls, ere long.

This morning Labor has sent over the country messages more confident than at any time during the fortnight.

In the past two or three days the jubilant confidence of Conservatives, that they will have a working majority, has diminished, and they are growing anxious about the tendency of constituencies to roll over, and the spreading notion that the present election cannot prove conclusive, but merely a rehearsal for a real election later.

Bonar Law is not a well man, and is not likely to undertake the strain of a second election, and without him the party would be in control of extreme and highly provocative bellicose Toryism. Just now, Bonar Law is trying to win election, while with one hand he is holding off France, and with the other motioning Turkey to keep back.

France now expects Britain to support her claims against Germany, as Lloyd George refused to do. Paris wanted assurances from Curzon, without waiting the result of the polling. Turkey sought to take advantage of election upheaval in England and Italy, but the new government here was reluctant to reveal a Near East policy until election was over.

It is said there was extreme danger of gunpowder going off for several days past, and just what was promised across the channel to avert this, nobody yet knows.

The greatest fog of years enveloped London this morning, and one can barely make out dim outlines of buildings across the street, but all the predictions of all election experts, notwithstanding the fog that envelopes, the outcome tomorrow is denser still. They are all guessing. Never before was there such political confusion and entanglement.

SAYS CANADA HAS CLAIM ON MAINE

Sir Andrew McPhail Believes Country Would Be of Great Value to Dominion.

Philadelphia, Nov. 14.—Canada would have a claim on territory in Maine if the United States entered the league of nations, declared Sir Andrew McPhail, of McGill University, Montreal, in addressing the Transatlantic Society here yesterday.

Sir Andrew, who is a medical authority, author and journalist, said that whereas the territory in Maine contiguous to the Canadian border, was practically worthless to the United States, it could be of incalculable value to the Dominion because of its proximity to the St. Lawrence River, Canada's only outlet to the sea.

Assurance of safety from wars, he said, lies more within the power of organizations, such as the society heads than in alliances of any kind.

JURY SELECTION SLOWS HERRIN MASSACRE TRIALS

State Insists That "All Farmer" Body Hear Murder Case.

Special to the Advertiser.

Marion, Ill., Nov. 14.—The states insistence by an "all farmer" jury to try the five union men indicted for murder of a strike-breaker during the Herrin "massacre," still slowed up the work of the empaneling venirmen today. Three farmers were tentatively accepted by both sides, however.

If the prosecuting attorneys' find it impossible to select twelve farmers who have no union interests, it was stated they will accept a jury half farmers, half ex-miners. A majority of the farmers of Williamson County work in the mines during the dull season. The defence is accepting both farmers and miners alike.

POIRET, NOTED FRENCH AVIATOR, DIES IN CRASH

Le Bourget, France, Nov. 14.—M. Poiret, noted French aviator, and his two mechanicians, were killed today when his machine crashed during the competition for the grand prix for commercial airplanes here.

THE splendor of ermine and rubies revived the glittering formalities of former days at the belated coronation of King Ferdinand and Queen Marie of Rumania. Following the reception, the royal pair make state entry into their capital.

TRUSTEES PLAN "SITE" MEETING

Will Hold Session To Discuss All Suggested School Property.

Thursday next is set as a "red letter" day in board of education circles.

On that day members of that body will convene in regular parley, it is reported, to deal, among other things, with the question of school sites, suitable or otherwise.

"Can we purchase the Oliver street property?" will be the first problem to be solved, and if answered satisfactorily, the next question to present itself will be "should we purchase this land and definitely abandon the Dakin street location?"

Lending variety to the situation will be the presence, it is promised, of ex-Ald. and ex-School Trustee Adam Palmer, who has informed the school board that he is securing options upon other land in Southeast London said to be desirable for public school purposes.

In this manner, it can be discerned that the trustees have a wide choice of sites, and as it is definitely established that the members of the board are not unanimous in their opinion by by any means, and an interesting conference is anticipated.

The school authorities stress their contention, however, that in any event it is time for speed, and the trustees realize this themselves, particularly with respect to the Oliver street land. The option upon this section expires Nov. 16, it is explained.

In the interim the "Dakin street site" has become a warm problem among the residents of the district to be affected. Mass meetings have been held already, and it is now proposed to make an election issue of the entire affair. That developments are being narrowly watched is evidenced by the fact that inquiries were made at the Labor Temple Tuesday morning by East Londoners as to Labor's opinion of the school board.

INVITE TORONTO PASTORS TO OCCUPY CITY PULPITS

Missionary Committee of London District Arranges Exchange for Day—Hold Banquet.

Six prominent Toronto preachers have been asked to assist in he missionary pulpit exchange to be conducted in London Methodist District, Sunday, December 3.

The names, announced following a meeting of the missionary committee of London district in First Methodist Church, Tuesday morning, are the following: Rev. A. Lloyd Smith, Dr. James Endicott, Dr. C. E. Manning, Rev. C. P. Holmes and Rev. H. H. Arnup.

Arrangements have also been made for a missionary banquet to be held in he First Methodist Church, Monday, November 27.

MUST PAY COUNTY PUPILS' TUITION

Notification will be given the Middlesex County councillors at their December session that Ingersoll continuation school will not allow Middlesex pupils to attend its classes unless the full cost of tuition is paid. At present the county pays 80 per cent of the cost.

The council may either pay the remainder of the cost or ask the individual pupils to pay it, in order to allow the county pupils to continue their studies at Ingersoll. About 20 children from Middlesex are attending school in Ingersoll at present.

2 LIBERALS MAY BATTLE FOR SEAT

Halifax, N.S., Nov. 14.—Political forecasts here today seemed agreed that if the Conservatives did not nominate a candidate to contest the Halifax constituency in the coming federal by-election, two Liberals would oppose each other for the seat.

Well-informed Liberal circles predicted that the party convention tonight would nominate Hon. R. E. Finn, minister without portfolio in the Nova Scotia government, and at the same time J. J. Power, K.C., a well-known Halifax lawyer, stated that if he were not nominated, and the Conservatives did not contest, he would offer himself as a Mackenzie King Liberal. He would not, however, endanger the seat should there be Conservative opposition.

POSTPONE JURY DUTY IN NORTH

Temiskaming Residents Too Busy Rebuilding Homes After Fire.

Special to The Advertiser.

Toronto, Nov. 14.—The jurors of Temiskaming district, the capital or centre of which is Haileybury, which was almost entirely destroyed in the recent northern fires, are rebuilding their homes, or putting up temporary dwellings, and the attorney-general's department is considering ways and means of postponing the jury duty of December until the spring.

Haileybury is rising from its ashes, but the process, to be progressive, cannot endure any abatement at the present time.

Then, too, the good men and true called upon to try their fellows would prefer the hammer, the saw and the plane to the duty of acting as instruments of justice under existing circumstances.

Is Now Cochrane.

There are two criminal cases in which manslaughter is charged. These prisoners are in the jail at North Bay. The alleged offences were committed in what was then Temiskaming, but is now Cochrane. If the necessity arose, therefore, these men could be tried at Cochrane.

Regarding the coming non-jury sittings in Temiskaming in December, these could be held at New Liskeard. The necessity of a central jail is being stressed. The old Haileybury was without a jail. The newly-organized electoral district of Cochrane has a lockup, and also all the jail officers, all except a judge and local master. When a judge is appointed, he may be two in one—both judge and master.

Not Even Unroofed.

The blindfolded lady with the scales supposed to typify justice, has not deserted Haileybury. Some of her ministers' offices are not even unroofed, or else have been reroofed. The registry and land offices are back in their old home, while the judicial officers in general do business where they live, under their own vines and fig trees.

Where the statutes require technical precautions, an order-in-council will be passed to give authority. In short, the Magna Charta and the other bulwarks of British liberty, will not be outraged, even where the flames raged in the great northern belt.

LABOR FAVORS CITY PURCHASE TRAM SYSTEM

"We Cannot Do Otherwise, According to Policy," Explains Executive.

STRESS ANNEX TAX ISSUE

Uphold Federal Square for the Site of New City Hall.

London Labor officially stands four-square for municipal ownership, and, to be more explicit, for the proposed purchase of the London Street Railway in 1925, according to the terms of Bylaw 916.

Meeting in special session at the Labor Temple on Monday night, the members of the executive committee of the London Labor Party reaffirmed their stand in this respect, questioning how they could do otherwise; and included the same in their municipal platform, upon which their candidates will fight during the approaching civic election campaign.

City Hall Bylaw.

The Labor chiefs also discussed at considerable length the city hall bylaw, and, reiterating their principle of the referendum, adopted the stand that the new city hall should be located on the Federal Square, as twice already directed by the popular vote of the people.

Answering a claim by Mayor Cameron Wilson and Ald. H. J. Childs that a new hall on the federal site would be too costly, the delegates advanced as a solution the proposal that the contemplated structure be built in such a manner as to be added to from time to time as occasion warranted and as finances allowed.

No definite stand was taken with respect to the nurses' home, and while the majority of the members seemed of the opinion that the project was a worthy one, a special committee was appointed to consider the question at further length. A report will be submitted on nomination night, Friday next.

The importance of the annexed district school issue will be stressed upon the several aldermanic candidates, as well as the resolution passed early in the year with respect to Mayor Wilson's 10 per cent salary reduction. The delegates are still of the opinion that no civic wage or salary of $2,000 or under should be reduced while others remain untouched.

Did Not Agree.

The Labor chiefs were reminded that this was another point upon which the three Labor councillors did not agree this year, following which both Aldermen John Ashton and Fred G. Watkinson were severely censured because they did not support their colleague, Ald. H. B. Ashplant, at such times as the salary question was under consideration in the city council.

Several other matters of importance to the party were considered, including the nomination of candidates for the various municipal offices.

Among those in attendance were: Frank MacKay, ex-Ald. John Colbert, William Stewart, Donald Wright, Arthur Mould, James Secker, Harry Wray, William Stinson and Ald. H. B. Ashplant.

SAVE 9 PEOPLE IN BLAZE IN MONTREAL APARTMENT

Carried to Ground From Building—Save Supply of Radium From University Fire.

Montreal, Nov. 14.—Nine persons were carried out of the Esplanade Apartments here last night when fire of undetermined origin broke out in the basement of the building. Seven of the nine had to be carried down ladders, while two children were picked from their beds and carried to safety.

Fire which broke out this morning on the top floor of the University of Montreal did damage which may total $300,000. The supply of radium recently purchased by the government and placed with the institution for research work was saved.

MANY GREAT MEN STAND IN BRITISH LABOR RANKS

List of Candidates Proves That Party Does Not Consist Solely of Trade Unionists and Men of Working Class.

H. G. WELLS TO BEAR PARTY BANNER

Special to The Advertiser.

OTTAWA, Nov. 14.—People who imagine that the British Labor party consists solely of trades unionists and horny-handed sons of toil, and that its candidates are darwn solely from the better educated members of that class with sprinkling of university intellectuals, would be rudely deceived by a perusal of the Labor nominees in the various constituencies.

The candidatures of H. G. Wells in London University and Sidney Webb in Seaham have obtained considerable publicity, but they are only two in a long list.

R. H. Tawney, an Oxford professor who wrote "The Acquisitive Society," is fighting in South Tottenham, and Miss Susan Lawrence, a daughter of the great Indian viceroy, and Miss Picton-Turberville, a descendant of General Picton of Waterloo fame, are Labor candidates in North Eastham and North Islington respectively.

Brigadier-General Thomson, who served on Earl Haig's staff, is contesting General Bristol and Col. Murray Spencer, D. S. O., the borough of Gillingham as Laborite. In two Hampshire seats the Labor candidates are Lieut.-Col. C. H. Hoare and Major J. D. L. Aman and two naval lieutenants, Commanders R. Hope and R. B. Bates, are running for Labor in the Chichester division of Sussex and Devonport respectively.

Liberal Minister Runs.

Norman Angell is trying for the Rushcliffe division of Notts and Arthur Ponsonby, a son of Queen Victoria's private secretary, is running in Sheffield. Two of the Buxton family and the eldest son of Sir Geo. Trevelyan, the historian and former Liberal minister, are also Labor candidates.

The clergymen who are Labor nominees must number half a score, and in the same ranks are numerous barristers, including at least three K. C's, among whom is Patrick Hastings, one of the ablest members of the English bar and a potential attorney-general.

The Labor candidate for Gloucester City is Phillips Price, a member of an old county family and himself a landed proprietor, who has been correspondent of the Daily Herald in Russia and elsewhere. Strangest of all as a Labor candidate is G. M. Gillett in Finbury. He is a partner in a well-known banking house, Gillett Bros., and has pronounced himself in favor of a capital levy.

Many Intellectuals.

In addition to these there are numerous intellectuals, university tutors, teachers, chartered accountants and members of the black-coated classes who are running on the Labor ticket. Of course, the majority of the Labor nominees are still men who have risen from the ranks in the Labor movement, and this type will provide most of the party's representatives in the next house, but if only one-third of what might be called the intellectuals of the party are elected, Labor will be a much more formidable force in the next parliament than it was in the last.

There is a particularly interesting contest in Oldham, where six candidates are running for the double-barreled seats. There are two Laborites in the field, two Asquithians, one Tory and a National Liberal. The National Liberal is Sir E. W. M. Grigg, D. S. O., who succeeded Philip Kerr as Lloyd George's secretary.

He had previously accompanied the Prince of Wales on his tour of the dominions as military secretary, and has many friends in Canada. One of the Asquithian candidates is Lady Emmott, the wife of the Liberal statesman who represented Oldham for so many years before being raised to the peerage.

Wedgewood Worries.

Colonel Josiah Wedgewood, who lately visited Toronto and made some arresting speeches, is having a very difficult time in keeping his seat at Newcastle-On-Tyne, which he has held for sixteen years. Not only is he being opposed by a Liberal, but another Laborite who claimed to have won the nomination before Colonel Wedgewood joined the Labor party, is also running and may split the Labor vote.

Hall Caine, the novelist, has two sons running on different sides. One is standing as a Labor candidate in Reading and the other as an Independent Tory in a division of Dorsetshire. The novelist himself has intervened in politics for the first time in his life with a letter to the Times, in which he announces himself as a supporter of the Labor program. He claims that they made a capital error in proposing the capital levy, but also holds that their opponents have pursued most unfair tactics in distorting the real meaning of the proposal.

Apparently the cabinet of Mr. Bonar Law is not wholeheartedly popular with the Tory party. Sir George Renwick, a Newcastle shipowner, who supported the coalition in the last parliament, and is now running as an Independent Tory, is mightily displeased. He is publicly complaining in bitter terms that a time when the ministry should have been filled with capable businessmen (presumably like himself) to undertake the vast work of economic reconstruction which must be faced, Mr. Bonar Law has packed it with young aristocrats and solicitors.

Devoid of Inspiration.

The New Age, which is the organ of the Guild Socialists, thinks that when Mr. Bonar Law has by his ingenuous speeches revealed himself as exactly the right head for a ministry of caretakers to tide us over till the new parliament meets, but as devoid of any inspiration that will help us to face the evils of the time.

"It is no good crying peace even if we spell it tranquilly, when there is no peace, and the downward slide of Europe into bankruptcy and barbarism will not be stopped by Great Britain selecting as her leader a man who tells us when he does not know where he is.

"Mr. Law is an honest politician groping in fog without much inner light."

World in Compartments.

Then follow some comments on the government and its policies:

"Conservatism is sometimes a most valuable principle, but we are not quite sure what it means in practice nowadays, when the old kernel of country gentlemen is covered with very hard-shelled businessmen and profiteers.

"Mr. Stanley Baldwin is said to be a very able man, but it is difficult to feel respect for the perspicacity of those who think that tariffs can do anything but increase our difficulties at this time of day, when the world is suffocating in closed compartments and unable to trade because those who are loudest in every country insisting on reparations from the enemy and repayment from friends will not accept either reparations or repayment of goods which is the only way they can be paid."

Mr. Law's most definite proposal is for an imperial economic conference. There should be no harm in that provided it is a conference of economists who will listen to evidence and not merely of theorists on the one hand and businessmen with particular interests on the other. If the whole empire could use its own credit and concentrate on the development of its own resources, it could make its citizens the fortunate ones of the earth and set an example which other nations could not afford to disregard.

JAMES M. COX.

FORMER governor of Ohio and possible nominee for president at the coming election, snapped at the Esplanade Hotel, Berlin, on his tour of the continent to study European conditions.

CUTS NO WORRY TO RAIL CLERKS

Railway Employees Do Not Believe Companies Will Slash Wages.

Officers of the local branch of the Canadian Brotherhood of Railway Employees who attended a representative gathering of clerks and other office employees of the Grand Trunk Railway of the London district Monday night, stated that the men are not worrying in the least over the report that they are working under a reduced pay schedule at the present, as it is their unanimous opinion that the railroad cannot lawfully cut the wages until the conciliation board submits a finding to the minister of labor.

The arbitration boards investigating the grievances of the Canadian National and the Canadian Pacific railways have brought in a verdict, but the local C. B. of R. E. officials claim that a separate G. T. R. arbitration board is now in session and will not come to a decision for a few days yet. Until this happens, it is claimed that it is impossible for the roads to put into effect a new wage schedule.

However, in spite of all this, orders have been broadcasted from G. T. R. headquarters in Montreal that the pay rolls of the office men be revised, becoming retroactive to Nov. 1.

The men base their stand on clause 57 of the industrial disputes act, which clearly states that railways cannot cut the wages of their employees or take any action in regard to the matter until a board of conciliation has thoroughly investigated both sides of the dispute and came to a decision.

Last July the Grand Trunk announced that a wage cut was to be enforced and revised the pay rolls accordingly, but later again adopted the former scale of wages and gave the men their back pays. This time the road has made a similar announcement, but whether they will attempt to put it into effect and then issue back pay checks remains to be seen.

FIND J. WASSERMAN, N. Y. BANKER, DYING IN BATHTUB

Police Believe Man Committed Suicide Following Private Business Troubles.

Special to The Advertiser.

New York, Nov. 14.—Jess A. Wasserman of Wasserman Bros., bankers, was found lying in the bathtub in his apartment with a bullet wound through his head, last night. The medical examiner today pronounced death due to suicide.

Wasserman left two notes, one for his brother and partner, and the other for his wife, in Baden, Germany, from whom he has been separated for over a year.

"You are constantly in my thoughts," he wrote his wife. "I am going to jump this life in a few minutes, and wish to say good-bye."

It is thought that Wasserman killed himself after becoming discouraged over private business troubles. When found he was still breathing, but died after a short time.

SIR JOSEPH WARD QUITS NEW ZEALAND POLITICS

Wellington, N. Z., Nov. 14.—(Canadian Press Cable), via Reuters).—Sir Joseph Ward, former prime minister of New Zealand, who has been laid aside from public duties for some time owing to ill-health has decided not to be a candidate in the general electon to be held Dec. 9. His health has greatly improved, but he feels that he is not strong enough yet to resume strenuous public activities.

B. C. PROGRESSIVES DEFER PROPOSED CONVENTION

Vancouver, B. C., Nov. 14.—The proposed convention of the British Columbia Progressive party originally planned for this fall has been definitely postponed.

The United Farmers of British Columbia will meet in mid-January next for the transaction of the annual business, when the organization of a Progressive party will be discussed.

U. S. HAS MANY WILLING TO RUN FOR PRESIDENT

Season for Lining Up Prospects Opens With Recent Elections.

PARTIES HAVE LONG LISTS

Expect Harding Will Seek Re-election — Democrats Have Strong Men.

Special to The Advertiser.

Washington, D. C., Nov. 14.—The open season for 1924 presidential candidates is now on. As a result of the off-year elections, the political powers that be today saw no less than seventeen possible nominees.

This large number of prominent candidates is attributed to the political turmoil which has been stirred up by the various election upheavals.

The elections worked adversely against only one candidate, Senator Atlee Pomerene of Ohio, whose defeat is interpreted by officials in the Democratic party here as lessening his chances of obtaining the nomination.

Those seen by political eyes as in the early running in the Republican race, include President Harding, who may seek re-election; Wm. S. Kenyon, Progressive senatorial leader, now a federal judge in Iowa, because of the strength manifested by Progressives in the elections last week.

Senator Borah of Idaho, vigorous Progressive. Senator Johnson of California, who is believed to have gained additional strength as a result of the Progressive election trend.

Senator Capper of Kansas, who champions a farm group.

Senator Lafollette of Wisconsin, fighting Progressives of the senate.

Secretary of State Charles Evans Hughes, who might continue the policies of the present administration.

Governor Allen of Kansas, favored by some business interests.

The Democrats include:

Al. Smith of New York, because of the strength he displayed in the gubernatorial race in New York.

Governor Samuel M. Ralston of Indiana, who is being boomed by Iowa Democrats as a result of the election.

William G. McAdoo, who might decide to carry on the Wilsonian principles.

Senator-elect Edward I. Edwards of New Jersey, who champions the Wets.

Former governor of Ohio, who may continue his fight for "world peace," encouraged by the Armistice Day speeches of Woodrow Wilson.

A. Mitchell Palmer, former attorney-general, who was a candidate in 1920.

Henry Ford.

Lynn Frasier, senator-elect from North Dakota, is also being mentioned to lead a Farmer-Labor ticket.

OPPOSE BUYING OF NEW SCHOOL SITE

Labor Delegates Believe the Board Should Use Dakin Street Property.

"What's the next move by the board of education with respect to the school site problem," provided an interesting topic for discussion by members of the Labor Party in special session at the Labor Temple Monday night.

While the delegates did not consider it imperative to insert a clause in their municipal platform in this respect, they were unanimous in their opinion that the school trustees should refrain from the proposed purchase of property at the corner of Oliver and Trafalgar streets, while they still retained property at Dakin and Price streets, suitable for public school purposes, and for which it was intended.

Delegates from Ward 3 reported that this problem was fast assuming the proportions of a "burning question of the hour" in their district, and as a matter of fact an expression of opinion had already been sought from the Labor party.

Members of the party, fully conversant with the situation in their own neighborhood, expressed entire satisfaction with the Dakin street site as recommended by School Inspector V. K. Greer, and after a thorough discussion, placed themselves on record to this effect.

The Labor chiefs scored Mayor Wilson and the aldermen because of their opposition to the property and the school trustees because they were, seemingly, influenced by them.

RAID SCHOOL AND REMOVE STRAPS

Special to The Advertiser.

Fort William, Ont., Nov. 13.—Deep dislike of corrective instruments that has burned deep in boyish hearts ever since Tom Brown went to school, and perhaps long before, broke into the flame of purpose here some time within the past 48 hours, for Ogden Street School was burgled and all straps stolen. Keyhole saws had been used along with a brace and bit to remove locks from doors, and when a check-up was made today not a single strap or cane remained in the place. Nothing else had been disturbed. Each classroom has a special locker containing teachers records and "the great puncturato." Every one had been entered and the strap taken away.

GERMANY SEEKS FURTHER MORATORIUM OF ALLIES

Special Cable to the Advertiser.

Berlin, Nov. 14.—A new demand for a three or four year moratorium has been presented the allies by the German government; it includes a promise that Germany will do everything possible to stabilize her finances.

Preferential tariffs on German exports are also demanded.

TWO LONDON TEAMS CLASH WITH SARNIA CREWS SATURDAY

To Tackle Formation of London and District Basketball Association This Week

ROWAN CREW RESUMES GRINDS AGAIN TONIGHT

Collegians Not Enthused Over Sudden-Death in Sarnia and With Sarnia Officials.

Sarnia looms large on the London rugby horizon this week, as the O. R. F. U. team are scheduled to play the group champions in a final group game, and the Central Collegiate crew take on Sarnia C. I. in a sudden-death inter-scholastic O. R. F. U. tilt. The intermediates resume workouts tonight.

The O. R. F. U. is apparently bent on feeding the Londoners to the champion Blue and White youngsters all in one gulp, as they have not only ordered the game for Sarnia but it is understood ordered Sarnia officials.

This isn't exactly popular with the local lads or their officials and it was thought that at least Petrolea should have been chosen. Playing games in the enemy territory has an entirely different effect on youngsters than it has on the big teams, and even these it affects seriously enough at times.

Collegians' Morale High.

The collegians' morale has bucked up wonderfully as a result of their defeat of the Elks Saturday, and they believe they can give the Sarnians a good run for the bunting. They are basing their hopes on what Elks did to Sarnia for 30 minutes here not long ago, and their own improvement, which undoubtedly shows more every time out.

They are, of course, also sending in a postscript order for a few breaks of the game, because they fully realize that to beat Sarnia they'll have to be playing slightly over their own heads, quiet probable, too, in a big test like this.

O. R. F. U. Squad Resumes.

There is no certainty yet that Sarnia will come here Saturday, as they do not need the game to win the group, and the O. R. F. A. may order the Sarnians into a play-off, possibly with galt, who are winners of their group.

If no play-off is ordered, the game will likely be staged, as the Sarnians will need the game to keep in trim, and London would like nothing better than a chance to put a real team on the field and take a fall out of the border gang.

In fact, the Londoners don't take the Sarnians very seriously this year, and say they are far below the strength of their crews of the past three years. They really believe that with their full team working and a few nights of real workouts they can take the measure of Had Karn's crew.

If the game doesn't take place, then the Londoners will be pulling for the Blue and White to go right through.

It is more than possible that London will be the scene of some of the play-offs this year, if the two Sarnia teams continue their march. Sarnia Collegiate is sure to play some of their sudden-death fixtures here if they dispose of the Central team on Saturday next.

UPPER MARLBOROUGH RESULTS.

First race, 3 years and up, claiming, 5½ furlongs: Zorro, $4.20, $3.10, $2.30, won; Al Plenty, $7.20, $3.40, 2nd; True as Steel, $2.40, 3rd. Time, 1:10 1-5. Run Fra, Streamer, Sid C. Keener, Solome, No Trumps also ran.

Second, 3 years and up, 5½ furlongs: Utah, $64, $18.70, $5.90, won; Arthur Middleton, $5.30, $4, 2nd; Tricks, $5.70, 3rd. Time, 1:09 1-5. Who Knows, Kitty Johnson, P. J. Pendergast, Mary Rock, Runnan also ran.

Third, 2 years, 5½ furlongs: Be True Man, $3.70, $2.40, $2.40, won; The Girl, $2.50, $2.60, 2nd; Auntie Em, $4.10, 3rd. Time, 1:04. St. Angelina, Liza May also ran.

Fourth, all ages, claiming, 6½ furlongs: Purl, $3.40, $3.10, $2.60, won; Jap Muma, $11.40, $5.60, 2nd; Ina Kay, $3.60, 3rd. Time, 1:26. Refrain, Mr. X., Helen Lucas, Marton, Nava Jo also ran.

Fifth, 6½ furlongs: Thriller, $6, $2.80, $2.70, won; Valentia, $3.60, $3.10, 2nd; South Breeze, $2.70, 3rd. Time, 1:25 1-5. Glenn, Filbberty Gibbet, Titania also ran.

Sixth, 1 1-16 mile: Dr. Jim, $6.90, $3.70, $2.80, won; Horeb, $3.10, $2.50, 2nd; Plantarede, $4.10, 3rd. Time, 1:51 4-5. Doyle, Refugee, All There, Prospector also ran.

Seventh, mile and 70 yards: May Girl, $25.60, $9.30, $3.40, won; Sir Adsum, $3.60, $2.40, 2nd; Kingling II., $2.60, 3rd. Time, 1:53. Baronet, Primitive, Mark West, Burlingname and Kebo also ran.

DADE PARK RESULTS.

First race, 2 years, 5½ furlongs: Marjorie Wood, $8.40, $5, $3.50, won; Ted's Plum, $3.90, $3.20, 2nd; Argo, $3.40, 3rd. Time, 1:06 3-5. Albert L., Panna, Futurette, Miss Edna, Winter Blossom, Grandest, Little Andy, The Ulster, Illusionist, Cukamo, Nowata also ran.

Second, 2 years, 6 furlongs: Taylor Hay, $4.10, $3.20, $2.70, won; Stump Jr., $10.10, $5.40, 2nd; Paul G. Brown, $4.80, 3rd. Time, 1:12 2-5. Fernandos, Put and Take, Fighting Cook, Lucky Run, Tender Seth also ran.

Third, 6 furlongs: Translate, $3.50, $3.30, $2.50, won; Isosceles, $6.30, $3.60, 2nd; Sir Lawnfal, $3.70, 3rd. Time, 1:11 2-5. Brilliant Ray, Beg Pardon, Auntie May, Tuscola also ran.

Fourth, mile and a sixteenth: High Gear, $3.20, $2.40, $2.10, won; Black Thong, $2.60, $2.30, 2nd; Twinkle Blue, $2.40, 3rd. Time, 1:47. Silence and Beeswing also ran.

Fifth, one mile: Eleanor S., $15.10, $6.60, $3.40, won; Merrimac, $4.10, $3.20, 2nd; Sir Thomas Kean, $3.10, 3rd. Time, 1:38 2-5. Plus Ultra, Tulalip, Billy Starr, Dimples, Harry B. also ran.

Sixth, mile and a quarter: Old Faithful, $5, $3.20, $2.70, won; Spectacular Girl, $13.90, $4.50, 2nd; Honolulu Boy, $3.40, 3rd. Time, 2:07 2-5. American Soldier, Wadsworth's Last also ran.

Seventh, 1 mile: Harvest King, $7.50, $3, $2.60, won; Lord Wrack, $2.90, $2.50, 2nd; Mont Joy, $3.10, 3rd. Time, 1:49. Point, Jake Feld and Phelan also ran. Dada, Ollie Palmer, Frank Boyd, Arrow

UPPER MARLBOROUGH ENTRIES.

First race, claiming, 3-year-old maidens, 5½ furlongs: xAuntie Em 102, Golden Eagle 103, Silks and Satin 107, Pikesville 108, Margaret Loretta 105, Brown Belle 111, Cum Shaw 107, The Sheik 110.

Second, claiming, 3 years and up, 5½ furlongs: xSir Jack 106, Mid City 107, Refrain 105, Estella II. 104, Mountain Dew 104, xJamaica Belle 99, xTricks 100.

Third, claiming, 3 years and up, 5½ furlongs: Futen 105, Precilla Greenway 104, Raconteuse 104, Al Pena 114, Al Pierce 107, Streamer 107, Safranor 108, Forest Queen 109.

Fourth, 3 years, 6 furlongs: Last Gift 111, T. J. Pendergast 113, Blue Ribbon 111, Bill of Expense 113, Old Pop 113, Starcourt 113, War Pennant 113.

Fifth, claiming, 3 years and up, 6 furlongs: xIna Kay 100, True as Steel 116, Laughter 110, Leoma 116, Rey Ennis 116, Enos 116, Venol Joy 113.

Sixth, claiming, 3 years and up, mile and a sixteenth: xMay Girl 99, George Washington 113, Plantarede 110, Barcoy 110, Primitive 104, Utah 114.

Seventh, claiming, 3 years and up, mile and a sixteenth: xZennotta 100, Dotta's Best 114, xKingling II. 105, Queen of the Spa 107, Mark West 107, All There 116.

Weather clear; track fast.

xApprentice allowance.

DADE PARK ENTRIES.

First race, 2 years, 5½ furlongs: Little Man 102, Gailford 105, Kelneth 105, xGolden Billows 107, Royal Maid 112, Turtle Eye 102, Mammon 102, Cukamo 105, Zing 102, Eastern Star 112.

Second, claiming, 2 years and up, 6 furlongs: Carrure 102, Molnero 105, Sandalwood 105, xMab 107, xBaby Ionian 110, xHerald 110, Marmite 112, Arletta 102, Huzzah 105, Homald 102, xBatty H. 104, Surmount 105, Montjoy 107, xMachiavelli 110, xBrown Bill 110, Cleopatra Boy 110, Toe the Mark 115, Happy Go Lucky 115, xMabel Rule 107, King Paul 102.

Third, 2 years and up, 7 furlongs: xJacobean 103, xGrayson 103, Lieut. Colonel 105, xOgariet 107, Beaverkill 108, assume 115, xMahoney 103, xDem 104, Boju 105, Plain Bill 108, Repeater 112, Mollie Floss 115.

Fourth, handicap, 2 years, 6 furlongs: Romping Mary 98, Kirk Lady 104, Brunnell 111, Kitty Williams 116, Vanishing Boy 100, Miss Melse 103, Be Ber 114.

Fifth, 3 years and up, mile and a sixteenth: John Hosher 103, Black Betty 107, Easteside 110, Raider 103, Lady Astor 107.

Sixth, allowances, 2 and 3 years, mile: Lily M. 87, Theo Boy 107, Boy From Home 115, Belle Amie 92, Caprock 110.

Seventh, claiming, 3 years and up, mile and sixteenth: Blossom House 98, Mechanic 104, xCrystal Ford 109, Escarpolette 101, xLocust Leaves 106.

Weather clear; track fast.

xApprentice allowance claimed.

Says the Wise Old Owl:

There are men for ever craving
The joy that lies in shaving,
Yet twenty times a day they pass it by.

Other men are getting it—
The men who are Gilletting it—
They've found it and it's theirs until they die.

The New Improved
Gillette Safety Razor
Patented Canada Aug. 31, 1920

REMINGTON U. M. C. AMMUNITION AT
BROCK'S
The Sporting Goods Store of London.
111 Dundas St., Corner of Talbot.
ywt

Cold Wave Coming

King's Overcoats will protect you. They're the right kind; all-wool, hand tailored, moderately priced.. $25.00 up
Hand-Tailored Suits ..... $20.00 up

Percy Q. King
Over John Graham & Co.
157 Dundas St. Phone 741J

INDOOR LEAGUE MAY OPEN DEC. 4

Garrison Circuit Assured of Nine Teams This Year.

The indoor baseball committee of the Garrison Athletic Association met in the armories last night and made considerable progress in arranging to get away to a good start for the season 1922-23.

It was decided to suggest to the executive committee that Monday, Dec. 4, be the opening night of the baseball schedule, two games being played on this occasion. A schedule going well into the winter months was drawn up, and it is practically assured that nine teams will participate.

Considerable enthusiasm was exhibited, and representatives expressed the opinion that the game would be well supported by the different units. A number of points regarding rules of the games and the matter of umpires were discussed and decided upon.

FOOTBALL

Four Toronto papers are unanimous that the trouble Saturday was "too much Varsity." The nearest grabbable fact and the most obvious one is that Queen's lost because they were 23 points behind Varsity.

* * * *

The local fans would like to see Sarnia here Saturday next. Petrolea and Sarnia always draw well in London.

* * *

Should the game not be played, a game between Western "U" and Rowan's beauties has been suggested by both camps.

* * *

Western's uniforms are supposed to have been laid away for the season, so if the game comes off there will be a pungent smell of mothballs around the park.

* * * *

Raynor, though he didn't make any spectacular plays on Saturday, is a coming youngster. He tackled well, and a couple of times carried the ball through the thickest part of the Wallaceburg line in bucks.

FAVORS FORWARD PASS.

Calgary, Nov. 13. — C. E. Chown of Winnipeg was authorized by the Western Canada Rugby Union at its annual meeting here on Saturday to suggest several corrections and improvements to the game at the annual meeting of the Canadian Rugby Association.

The forward pass, as adopted in the United States game, is included in the suggestions that the western delegate will present.

A BIT PREVIOUS.

Ottawa, Nov. 13.—Hundreds of fans who went from here to see the Queens-Varsity game are already talking of the possibility of a play-off between Toronto Varsity and Argos. The Journal sport editor today also refers to the question of how Snyder looks when compared with Conacher. He says:

"Snyder is a better kicker than Conacher when the art of placing, the nicety of timing and the method of delivery is considered, although not so good as a plunger. He is, however, the same amazing workhorse who can carry play after play to the seeming point of exhaustion and then arise invigorated and refreshed to take on another attack."

The Journal thinks Varsity should ride through to a play-off with Argos which would be the game of the season.

WARN AGAINST TOO HIGH PRIZES FOR PRO GOLFERS

New York, Nov. 13.—The U. S. Golf Association today issued a warning and protest against the growing practice of offering large purses as an inducement to professionals to compete in open tournaments and exhibitions.

"While the United States Golf Association," says a statement of the executive committee, "has no desire to hinder or hamper any professional from competing in prize money tournaments, or from earning money to the limit of his ability, nevertheless the present officials feel if the practice now in vogue is not checked great harm will be done in creating a class of professional players who will devote their entire time and attention to attending tournaments."

BRITISH SOCCER

London, Nov. 13.—(Canadian Press Cable.)—Results of football games played today were as follows:

London Charity Fund.

Clapton Orient 0, Crystal Palace 2.

London Challenge Cup (Replayed Game).

Charlton 5, Nunhead 0.

Rugby.

Oxford University 14, Edinburgh Acads 6.

LONDON MAY GET PLAYOFF

St. Thomas and Woodstock to Battle For Inter-County Title.

Woodstock, Nov. 13.—The championship of the Inter-county League will be settled some day this week with a game on neutral grounds between the Woodstock Collegiate and the St. Thomas Collegiate II.

The teams are group winners and played two games to settle the championship, each winning a game. St. Thomas claimed the championship on points scored, while the locals contended there should be a third game.

This has now been decided on, and it is likely that the game will be played in London on Friday afternoon.

TOMMY GIBBONS K.O.'S ASHE IN ONE ROUND

Detroit, Nov. 13.—It took just one round here tonight for George Ashe of Philadelphia to find out that Tommy Gibbons doesn't pull his punches. The men were scheduled for the regulation ten rounds, but Gibbons is nothing but businesslike, and he went to work at the stroke of the gong.

A left-hand punch twice to Ashe's face, then to the body, with Ashe trying to clinch, started the round. When they started again it was the beginning of the end. Gibbons sent a hard right to the solar plexus, and completed the job with a left hook that caught the Philadelphia lad flush on the point of the jaw. Ashe fell flat on his back. When the count reached seven he tried to rise, but could not, so was assisted to his corner, his brain still foggy and the birdies singing sweetly.

Tilden Says He'll Still Play Tennis

Philadelphia, Pa., Nov. 13.—"I will be able to handle a racquet soon, and hope to start practicing tennis within six or eight weeks," William T. Tilden, world tennis champion, said today as he left the Germantown Hospital. Tilden lost the tip of the middle finger on his right hand through infection, due to a slight scratch received when he ran into a backstop in a recent match.

JAMES J. DELANEY (LEFT), HARRY GREB (RIGHT.)

Gene Tunney, light heavyweight champion, was defeated by Harry Greb, Georges Carpentier fell before Battling Siki, and to top it off the venerable Jack Britton was finally dethroned by Mickey Walter for the welter title.

Is Harry Greb due for a surprise when he meets James J. Delaney at Oklahoma City, Okla., on Nov. 17? Will Delaney continue the habit of dethroning champs that has become so popular?

Who is this fellow James J. Delaney? No doubt that will be your first thought when you read of the Greb match.

Sensation of the West.

Jim Delaney, as he is known in fistic circles, is the sensation of the west. His fame has not yet spread to the east, but Mike Gibbons and Mike Collins, who are handling his affairs, feel that the effete east will be saying a lot of nice things about him after his fight with Greb.

Delaney is a product of St. Paul, Minn., known in ring circles as the "City of Champions." Just think of it—St. Paul has produced the Gibbons brothers, Mike and Tommy; Billy Miske, Mike O'Dowd, Jock Malone and Johnny Ertle, all former champions or near champs.

Jim Delaney is the latest output of the "City of Champions" and many of the western critics consider him the flashiest, cleverest and hardest hitting boxer that St. Paul has ever turned out.

Delaney is 21 years old, a native of St. Paul and Irish through and through. His father was born in Tipperary and his mother is from Kildare.

The latest sensation in boxing circles is of rangy construction, standing six feet, has a reach of 79 inches. He is a clever boxer and has a terrific punch when he sets. His footwork is superb.

Delaney will get his first real tryout against Greb. It will give a good line on the youngster, who has been so highly touted. If he delivers against Greb he will be in big demand in the east.

Delaney is a protege of Mike Gibbons. For three years Mike has tutored him. The youngster has been brought along slowly. His backers now feel that he is ready to meet any fighter in the world from 160 to 175 pounds.

This seems to be a year of upsets for the pugilistic champions.

Johnny Buff, holder of the flyweight and bantam titles, has been shorn of both.

First Joe Lynch beat Buff for the bantam title, then Pancho Villa took over the flyweight honors.

Queens Confident, With Harding Back, Of Winning in Montreal Saturday

Kingston, Nov. 13.—The story that Shaughnessy of McGill was in Kingston last week secretly coaching Queen's is all moonshine, it is declared at Queen's. Shaughnessy was not here, Billy Hughes, of Montreal, being in charge of the tricolor players. Toronto newspapers have Harding on Queen's line-up Saturday, Harding did not play, and accordingly the half back line was that much weaker. Rugby followers say that Varsity had better not underestimate Queen's team by Saturday's game. Tricolor players are ready this week for the most grueling drill in order to correct their mistakes of Saturday. With a dry field and the ginger they displayed in Toronto two weeks ago, it is thought that Queen's may yet win the championship.

Queen's have no excuses to offer for their defeat on Saturday, simply saying they played a rotten game and could never play so poorly again.

George Awrey, whose presence was missed by Queen's Saturday, has still confidence that it is in his team to defeat Varsity next Saturday.

Awrey Was Missed.

It is claimed that if Awrey had been on the sideline Saturday, the score would have been cut in two, as it was owing to fumbles that Varsity team scored two touches.

Queen's players expect that Shaughnessy will take charge of them during the week.

In voting for the play-off with Varsity to be in Montreal, Queen's was not considering its own interests, but wanted to be fair to McGill, which university had always been fair with both Kingston and Toronto. Queen's players would prefer playing on the Varsity field, as they think they do better there than in Montreal or Kingston. For instance, last year they played Varsity to a 13—12 score in Toronto, and this season defeated Varsity on its own grounds by 15 to 13, whereas they lost to Varsity here Saturday.

18,000 Will See Game.

From Montreal comes word that a crowd of 18,000 will attend the play-off game Saturday, a larger number than perhaps would have attended in Toronto, owing to Queen's bad showing here on Saturday. With Harding on the line-up next Saturday Queen's expect to stage a comeback. While the Varsity avalanche dampened the spirits of the Queen's team for a short time after the game, their natural, optimistic, never-dying Queen's spirit was not long in asserting itself. "On to the play-off" is their cry now, although Saturday's game was a heavy blow. Coach George Awrey, of Queen's, was much improved in health today. He expressed confidence in the ability of his team to turn in an entirely different showing in the play-off. Naturally, the result of Saturday's battle is quite a shock to him, but his confidence in the team is unshaken.

DELAWARE HIGH WINS TWO FROM MELBOURNE

Delaware, Nov. 13.—Melbourne Continuation School played return games of girls' and boys' basketball in Delaware on Tuesday, Nov. 7.

The girls' game was well played, the teams being evenly matched and both using excellent combination plays. Avis McRobert made a splendid center player for Melbourne, and succeeded a number of times in breaking up the Delaware combination. Kathleen Elviage, forward, and Elora Shave, guard, saved the game for Delaware.

The score: Delaware 10, Melbourne 6.

Referee—Miss Conway.

The boys' game, under the excellent management of Referee Nelson Adair, was clean and quick. The teams, with points made by each player, were:

Melbourne—A. Elder, G. Lang, D. Bateman, K. Campbell (3), B. Brown.

Delaware—L. Pincombe (4), C. Bartlett (3), K. Tilden (2), H. Bateman (2), C. Nash, M. McDonald (spare).

The score: Delaware 11, Melbourne 3.

SOUTHGATE WINS GOLF CUP AT SEAFORTH

Seaforth, Nov. 13. — The final round for the Cresswell trophy was played on the local golf links last Saturday, when W. Southgate defeated F. G. MacTaggart.

The game was of unusual interest, inasmuch that it required two extra holes to reach a decision.

Both players showed fine form, turning in cards of 81 and 82 respectively.

STOVE LEAGUERS' —GOSSIP—

Bill Carrigan, former leader of the Red Sox, can manage his old team again next year if he desires.

Harry Frazee, owner of the Sox, admits that Carrigan is the man he is after to handle the Boston American League team.

The sorry showing made by the Red Sox last season demands action. No one realizes it more than Frazee. He feels that a managerial change is absolutely necessary.

Carrigan, a big favorite in Boston, is the one man that could restore lost prestige to the American League.

* * *

The proposition has been put up to Carrigan, and it is up to him to refuse or accept the leadership. It is understood the money question will not enter into the affair. Frazee will pay any reasonable figure Carrigan demands.

The owner of the Red Sox believes that his team with a bit of strength added here and there would be anything but a last place proposition.

While fond of Hughey Duffy, Frazee believes the club needs a driver to get anywhere. Duffy is too agreeable with the athletes and they get away from him.

Bill Carrigan is the only manager who was ever able to make Ruth step the way he wanted him. When with Boston the Babe behaved himself.

* * *

Will Jack Bentley, the Babe Ruth of the minors, start the season with the New York Giants?

Rumor has it that Bentley was secured by McGraw to use in a trade that would bring Eddie Roush back to the Giants.

McGraw says that he intends to use Bentley as a pitcher. The New York Club doesn't need a southpaw, Art Nehf is one of the best in the National League.

* * *

The Giants need a centerfielder badly. Cincinnati could stand some pitching strength. First base also needs attention. While Jake Daubert played the best first base in the National League last season the aged Jake cannot be expected to go on forever.

Roush, no doubt, is dissatisfied at Cincinnati. He joined the club late in the season after holding out for months over a salary difference.

Perhaps his late joining of the club was merely a blind, the real purpose being to get him back into good standing so that he would be eligible to play in 1923 should a trade be made for him.

McGraw usually gets what he wants. The leader of the Giants wants Roush. The Bentley deal may be the means of bringing about the transfer.

* * *

Pitching runs in cycles. The major leagues constantly vary as to their pitching strength.

Just at present the American League is weak on southpaws. There really isn't a great left-hander in the American League.

Dick Kerr of the Chicago White Sox, perhaps the most valuable southpaw in the organization, spent last year in the independent ranks because of a salary difference.

Heimach of the Athletics, Pennock of Boston, Pruett of St. Louis, Mogidge of Washington and Oldham of Chicago are the best of a very ordinary lot.

There is no southpaw in the American League who registers up to the caliber of Cooper of Pittsburg, Nehf of New York and Rixey of Cincinnati.

* * *

Official of the factory in Philadelphia that supplies the major leagues with baseballs, hint that the ball may not be as lively next year.

The fact that over 1,000 home runs were made in the two major leagues has caused certain agitation against the lively ball. Some of the magnates feel that the free hitting that has featured the games for the past three years will soon have robbed the home run of much of its thrill, since it's getting so common.

While it is conceded that the public likes free hitting rather than airtight pitching, the magnates seem to think the hitting end of the game is being overdone.

It is said the matter will be freely discussed at the coming major league meeting, and it wouldn't be at all surprising if the order went out to slow up the ball, which after all simply means that the yarn will not be so tightly wound around the cork center.

It is the yarn and the way it is placed on the ball that produces the liveliness of the sphere rather than the cork center

LONDON HAS NUCLEUS FOR CAGE DISTRICT

Preliminary Meeting Will Be Held Possibly Friday To Go Into Plan.

A preliminary meeting will be held this week to go over the possibilities of organizing a London and district basketball association this season. If the plan is found feasible, then at a later meeting Stratford, Woodstock and St. Thomas will be asked to send delegates to a meeting, which would form the district.

With Western and the Y. M. C. A. gyms capable of producing senior and intermediate teams; an industrial league and Central Collegiate to draw on for junior and juveniles, with a possible representative entry from the Garrison Basketball League, London would seem to have the nucleus of a district organization. It is believed that the other cities would welcome this change in the O. B. A. as it affects them and a chance to direct their own affairs more closely than they may be directed from Toronto. However, before a general meeting is called this point will be determined and the feeling of the other cities brought forth. The preliminary local meeting may be held Friday night.

There is really little argument against the plan, it is pointed out, except that possibly for the first season or so the winner going out of the London and district to meet the other O. B. A. teams would not be as fast as if any of the cities concentrated on a team picked as it has been in the past. Meantime, however, more players would be developed, and the effort would show in probably the second season, and better basketball than is played now would result.

Five Pins

GEORGE WHITE LEAGUE.

Benas.

McFie	124	166	90— 380
Dickens	185	106	89— 330
Delmage	172	70	134— 376
Collins	97	114	178— 389
Hooten	193	172	149— 514
Totals	721	628	640—1989

Zettas.

Gorman	170	183	130— 483
Dicklnson	124	104	116— 344
Cooper	127	109	105— 341
Hodges	187	159	145— 491
J. Gower	155	208	147— 510
Totals	763	763	643—2169

Gwens.

V. Gower	155	130	187— 472
Connolly	94	112	103— 309
Perri	129	107	100— 336
Vasbuider	158	151	132— 441
Williams	193	167	161— 521
Totals	729	707	683—2119

Kays.

Wilson	233	173	137— 543
V. Cooper	113	147	151— 411
Elliott	149	184	155— 488
Downing	145	147	100— 392
Aldridge	156	182	181— 519
Totals	794	835	724—2355

INTER-CLUB LEAGUE.

Moose.

J. Forbes	158	233	208— 599
N. Adams	229	264	268— 761
D. Scheiding	167	115	199— 481
F. Wilson	144	212	148— 504
T. Crawford	148	207	171— 526
Totals	846	1031	994—2871

Syrian.

C. David	126	176	200— 502
N. Ballis	107	217	189— 513
E. Simon	131	144	91— 366
C. Franks	197	224	223— 644
S. Bestine	144	158	213— 515
Totals	705	919	916—2540

K. of C.

Croke	158	183	194— 535
Moisse	168	203	149— 520
Clark	100	146	131— 377
Cribbon	131	112	170— 413
Lamey	109	170	182— 461
Totals	668	814	826—2306

Orients.

Gillies	223	219	146— 588
Rush	203	195	171— 569
Ball	171	224	174— 569
Wanless	196	125	250— 571
Down	193	236	182— 611
Totals	986	999	923—2918

D. S. PERRIN.

Lollypops.

Ed. McGee	94	160	150— 404
H. Yolt	114	145	171— 430
T. Brazier	136	214	174— 524
P. Cusolito	126	101	192— 419
R. McNeil	168	168	138— 474
Totals	738	794	825—2251

Malto Creams.

A. Bamford	110	109	100— 319
J. MacIntosh	128	83	78— 289
W. Cook	127	163	97— 387
E. Lorne	81	154	104— 339
W. Wood	121	123	139— 383
Totals	567	632	518—1817

Peggy Orients.

McGeough	181	211	146— 538
Finnigan	87	157	129— 373
Burridge	112	56	42— 210
Zimmerman	108	160	150— 418
MacCallum	115	102	176— 393
Totals	603	686	643—1932

Gee Whizz.

Steele	163	174	199— 536
Gregory	134	161	121— 416
Fisher	179	143	179— 501
White	146	120	73— 339
Currie	148	159	151— 458
Totals	770	757	723—2250

Humdinger.

F. Henry	192	147	136— 475
P. Loman	110	133	128— 371
W. Kenney	97	156	107— 360
P. Gowers	131	139	149— 419
L. Smith	168	127	196— 491
Totals	698	702	716—2116

Beechnut.

C. Drinkwater	134	119	95— 368
T. W. McFarlane	86	130	156— 382
J. Galpin	109	152	110— 371
G. Chantler	158	168	153— 479
F. St. Lawrence	112	93	113— 318
Totals	619	662	627—1918

FOREST CITY.

Geo. Whites.

Rockwood	144	156	224— 524
Richards	150	302	225— 677
Cushman	153	216	223— 592
Cochran	133	145	184— 462
Brown	173	190	171— 534
Totals	753	1009	1027—2789

Dowlers.

Ball	228	226	224— 678
Cole	103	102	165— 370
Rush	154	145	183— 482
Groom	148	138	116— 402
Crocker	170	133	140— 443
Totals	803	744	828—2375

LIGGETT'S LEAGUE.

Klenso.

T. Linker	191	175	148— 514
J. McLean	92	232	173— 497
Totals	283	407	321—1011

Cara Nome.

F. Muir	141	155	135— 431
G. Thompson	166	197	165— 528
Totals	307	352	300— 959

Jonteel.

G. McNintch	127	98	162— 387
E. Adams	154	144	141— 439
Totals	281	242	303— 826

Paradis.

C. Cake	68	102	137— 308
H. Linley	104	72	80— 256
Totals	172	174	217— 563

Puretest.

H. Fairley	134	107	152— 393
R. Bawden	51	135	130— 316
Totals	175	242	282— 699

Peptona.

W. Glanmill	124	175	139— 448
C. Milligan	119	79	114— 312
Totals	243	264	253— 760

Western Cagers Practice Tonight

Representative Team to Enter Intercollegiate Series.

Candidates for Western's representative team, which may be found in either the Intermediate Intercollegiate basketball seconds or the O. B. A. and possibly both, will have their first workout tonight down at the Medical gym.

There should be some good material at Western this year, as the Inter-Faculty League developed a number of players last year, and the Western team made a good showing otherwise. Cline is the only letterman lost to the university in basketball, and the veterans of two seasons and 15 new candidates will probably workout tonight.

Friday night the candidates for the representative co-ed team will hold a first workout at the Oxford street gym. The Co-Eds may enter the Girls' City League, but in any case will play a number of exhibition games with Varsity and McDonald Hall.

TENPINS

Minions defeated Picas three straight in the Printers' League yesterday. Apsey with 562 being high gun of the games.

Picas.			
McLean	126	170	156— 452
G. Delaney	130	136	151— 417
J. Millett	168	145	125— 438
H. Cameron	164	139	130— 433
Totals	588	590	562—1740

Minions.			
H McPherson	147	129	120— 396
A. Apsey	152	198	212— 562
P. McIntyre	177	144	169— 490
H. Linitt	179	200	145— 524
Totals	655	671	646—1972

U. S. ALL-STARS WIN TWO GAMES IN NIPPON

Tokio, Nov. 13.—The United States all-star baseball team touring Japan won another victory here today when it defeated Keloglijuku University 12 to 0. The Americans made 20 hits and one error, while their opponents, shut out without a single hit, made four errors.

The United States all-star baseball team, touring Japan, defeated the Waseda University team 13 to 0. The Americans got 18 hits and made one error. The Japanese got two hits and made four errors. A crowd estimated at 6,000 saw the game.

BOXERS AT MEDICAL GYMN.

The Western U. boxing class, which is being conducted by Physical Director Blake of the Central Collegiate staff, will now hold forth at the new medical school gymn instead of at Oxford street.

MARYLEBONE C. C. WINS.

Cape Town, S.A., Nov. 13.—(Canadian Press Cable via Reuter's).—The Marylebone cricket eleven touring South Africa were successful in their match with a western province team, winning by six wickets.

The South Africans made 145 and 205, while the visiting team replied with 311 and 40 for four wickets. Philip Mead, the veteran Hampshire professional, scored 97, while P. G. H. Fender came within one run of that total.

THREE-PIECE COSTUME.

Wide bands of gray caracul trim a brown duvetyn three-piece costume that is embroidered with gold scrolls.

The Quality Cigar
DAVID HARUM
Better than ever
10¢
McLeod Nolan & Co. London, Ont.

RANSACKS HOME WHILE GIRLS CHAT

Burglar Gags Child, Searches Room, Then Makes Escape.

Toronto, Nov. 13.—While six people were chatting downstairs a masked bandit climbed in a second-story window at 35 Symington avenue last night, bound and gagged a 14-year-old girl who surprised him, and after a fruitless search for valuables, made his escape.

It was at the home of Mrs. George Hagan. She and her husband were out for the evening, and at 8 o'clock four of her daughters and two friends were sitting in the parlor. Her 14-year-old daughter Mina was lying in a bed in the front upstairs room, which operlooks the veranda through a bay window.

Suddenly the window was thrown up and a man entered. He gagged her with her own handkerchief and hair ribbon, and bound her with a thick hemp rope. He then searched the room. He went through the bureau drawers, scattering the contents on the floor, he pulled the cover off, threw boxes, trinkets and jewel cases on the carpet in a fruitless search for money. When the girls downstairs began to play the piano he grew alarmed and escaped as he had entered over the veranda.

Cage Bill At 'Y' Gym Shapes Up

Two Leagues to Start—Industrial and House.

The basketball program for the "Y" gym begins to take shape.

Rather than hold any more meetings, it is almost certain that the new industrial league will be started away next Saturday night. There are eight teams as certainties now, and once the league gets under way several more teams may join.

This league will develop at least 30 new players, as only one outside player is allowed each team, and it means that dependence must be placed on talent working in the industry.

The teams are: G. T. R. Apprentices, Fenmans, Smallman & Ingram, Canadian Express, Somerville Paper Box, London Life, Northern Life and Public Utilities.

A "Y" house league will probably be started off a week from Friday night. This league will draw teams from the junior businessmen's class, athletic club, the members, and possibly the Kiwanians. The latter may be too strong, and it will be up to the other teams whether they will be voted in.

SCHOOL REPORTS

The following is the report of S. S. No. 13, London township, for the months of September and October. Figures indicate per cent. Those marked with an asterisk indicate absence for one or more examinations:

Form V—Orma Ellis, 81.

Form IV, Sr.—Albert Collver, 72; *Eddie Gray, 49.

Form IV., Jr.—Pearl Collver, 76; Reta Sells, 63; *Genevieve Hare, 57.

Form III, Jr.—Lila Collver, 72; Verna Quinney, 61.

Form II, Sr.—Walter Ellis, 71; Velma Edwards, 69; *Wallie Steele, 56; *Harry Steele, 56; Gordon Arrand, 47.

Form I—Kathleen Collver, 70; Marjory Griffith, 62; Belle Campbell, 60.

Primer—Florence Higgs, 100; Perry Higgs, 49.

Number on roll, 19. Average attendance, 15.

J. E. McINTYRE, Teacher.

The following is the school report for S. S. No. 14, Westminster (names in order of merit):

Form V.—Bella McPherson, Thos. Adams, Billy McCullough.

Form IV.—Wilfrid Johnston, Anna White, Cecil Wright, Harold Dawson, Gwennie Shore, Irene Bagnal, Billy Comer, Lloyd Healy, Ray Dickout, Murray Johnston.

Form III.—Jean McPherson, Ruth Bainard, Mack Healy, James Milne, Andy Johnston, Sam Adams, Thos. Dawson.

Form II. Sen.—Helen Couter, Jessie Smith, Norman Smith, Harry Brown, Jack Brown.

Form II. Jun.—Eugene Milne, Otto Johnston, Jack Adams, Lillian Adams.

Senior Primer — Donald Shore, Clement Milne, Thos. Smith.

Junior Primer—Stanley Johnston.

The following is the report of S.S. No. 2, London. Names in order of merit.

Sr. IV—Addie O'Neil, Marion Hodgins, Clifford Hodgins, equal), Edna Tom Henry.

Stanley, Joe O'Neil, Aljoe O'Neil,

Sr. III—Warren McDonald.

Sr. II—Edith Henry, Olive McDonald, Roy O'Neil, Lawrence McDonald.

First book—Florence Henry, Merna Hodgins.

M. Hobbs—Teacher.

Thorndae, Nov. 3.—The standing of the pupils of S. S. No. 3, West Nissouri (Wyton School), for the month of October, is as follows:

Class IV.—Alma West, Helen Parker (equal); Kathleen Pitt, Charlie Duffin.

Class III.—Gladys Barber, Elvy Irwin, Rose Miles, Edna Duffin, Pearl Bragg, Jean Miles, Margaret Belton, Daisy Parker, Earnest Goodfield, Earl Long.

Class II.—Annie Long, Chester Walters, Violet Long, Ernest Bragg, Lorne Barber.

Class I.—Garfield Clark, Dorothy Parker, Kathleen Long.

Primer—Audrey Barber, Jack Belton, Billy Hill, Billy Clark.

Teacher—Gladys Skinner.

WORK OF MASTERS GIVEN TO TORONTO

H. C. Rogers of England Makes Art Donation of Incalculable Value.

Toronto, Nov. 13.—Toronto is about to receive an art donation of incalculable value.

The donor is Hunter C. Rogers, now residing in Cobham, Surrey. He recently made a public announcement in Plymouth that he is going to present Toronto with a collection of fifteen pictures by the world's greatest artists. These superb masterpieces are probably now on the road, and will be housed either in the university museum or in the Toronto Art Gallery, according to whether, Mr. Currelly or Mr. Greig will win out in the fight for possession.

Neither of these gentlemen had heard of this notable bequest, and when informed of it by The Advertiser they were, to put it mildly, very excited, if any of the pactures date back to the Pyramids, Mr. Currilly is resolved to claim them for the museums, and Mr. Greig is equally resolute to claim them for the Art Gallery as paintings. Time alone and the inspection of the canvases will settle the dispute.

Resided Near Toronto.

The story of how Mr. Rogers came into possessicn of these masterpieces reads like a romance, and it is a romance. Although his name is not in any Toronto directory subsequently to 1916, he long resided in the neighborhood of the city, and made a small fortune, probably in the market garden business. Returning to England his fortune vanished, and he was recently reduced to living, with his wife and five children, on the Cobham rates.

Impoverished Circumstances.

The rent became due, and all Mr. Rogers had in the world was an old chest in the garret, a cherished heirloom from his Cornish ancestors, one of whom was the famous portrait painter Hoppner.

When he emptied the chest he heard something rattle. It was the rapping of the ghosts of art. It was the bones of the old masters hidden away in a secret drawer. They were all there from Tintoretto and Tina, Velasquez and Rubens, down to Oppie and Hoppman, who were contemporaries of Sir Joshua Reynolds, and Dr. Samuel Johnson. Mr. Rogers did not at first realize the value of his "treasure trove." He took a priceless Hoppner to a London art dealer and humbly asked for 10 shillings, the amount of his rent. The dealer promptly gave him £5 and came to inspect his cottage. He caught sight of a picture on the wall. "Do you mean to say you have been starving," said he, "with that staring you in the face. It is a Rembrandt."

Rembrandt Realizes $35,000.

It has since been sold to an American, who was glad to snap it up for $35,000, also the chest itself for $1,500. The dealer continued his search, and found on the walls and in the cellar many more pictures which Mr. Rogers had thought merely ancestral rubbish.

They were covered with dust. The gilding was tarnished. The varnish was cracked. But they were indisputable masterpieces. Mr. Rogers had been living for years in the Louvre without knowing it. He sold this first collection from the chest and the cottage for $115,000. The dealers robbed him and were in their turn robbed by experts from Kansas City. Mr. Rogers' good fortune did not stop here. He received word from a firm of Cornwall solicitors that a relative had left him an even more valuable art legacy. Mr. Rogers would not divulge the name of the solicitors or the relative. He does not want any more relatives to hear of him and leave him art legacies. He has all the old masters he will need for years to come.

Valued at $200,000.

The second collection is valued at $150,000 or $200,000 making no allowance for the rate of exchange and the most urgent demand for old masters in America. In contains a Constable, for which $50,000 has been offered and refused; seven more Opies and Hoppners, also paintings by famous Dutch and Flemish masters, such as Jordaens, Van Mieris and the two Van Der Meers.

There is, in addition, some intimate correspondence of Jan Van Der Meer the elder. But Mr. Rogers will not hear of selling them. He thinks it would be sacrilege to betray the secrets of the illustrious dead.

He is now rich and famous, and he is able to realize his greatest ambition, which he says is to return to Canada. He contemplates settling next March on a small country estate near Toronto, possibly at Oakville, so that his Opies and Hoppners may become acquainted with Mr. Herbert Cox's Romneys and Gainsboroughs, which belong to the same period.

ST. THOMAS MOONSHINE BAFFLES COMMISSIONERS

Special to The Advertiser.

St. Thomas, Nov. 13.—Moonshine manufacturing and bootlegging have become fine arts in this district. According to reports that are current, the science of distilling synthetic gin and other alcoholic beverages has been developed to such an extent that connoisseurs are saying: "We have been fooled; fictitious labels and seals are in use."

The report further states that high-powered imitations of the finest brands from Scotland and Ireland are being liberated amongst an unsuspecting and gullible public. One brand of the "booze," of known patent, has been christened "block whiskey;" an imbiber is only able to get about a block before it goes home.

for Sick Headache & Biliousness

These troublesome complaints are generally due to a sluggish liver, and are most frequently experienced by those who lead a sedentary life. A teaspoonful of ENO's "Fruit Salt" in a glass of cold water will prove soothing and refreshing, and by eliminating harmful waste matter soon restores normality and natural buoyancy. For your health's sake ask your druggist for

ENO's FRUIT SALT

Agents for N. America:
Harold F. Ritchie,
421

Giant Lake Freighter, W. Grant Morden, Earns $35,000 Freight Charges in Trip

Port Arthur, Nov. 13.—Thirty-five thousand dollars in freight charges will be earned by the steamer W. Grant Morden, which will leave tonight with 450,000 bushels of wheat and 50,000 bushels of barley, one of the largest cargoes ever carried on the lakes. The Morden has made several trips this season, with earnings running from $20,000 to $30,000.

With the close of the regular period of navigation but 16 days distant, there is a concerted demand at lower lake ports for ships to take grain down the lakes, and good prices are being offered. The vanguard of what is said to be a large fleet coming to the head of the lakes for cargoes is due tonight, when ten vessels will arrive, all light, and will immediately commence to load.

LOVE NOTES MAY PROVE SANITY

Suitor's Letters Brought Into Court To Free Girl From Asylum.

Boston, Nov. 13.—Love letters written to Dorothy Gordon, 21-year-old Boston heiress to $400,000, whose imprisonment in an asylum for the insane at the instigation of her guardian has shocked the city, have been spread on the record to prove Miss Gordon was perfectly sane, with all the interests common to girls of her age.

Allegations that the girl was unbalanced mentally are ridiculous, says her uncle, John L. Gardiner of Baldwin, Long Island, who is bringing suit to remove William F. Jardine as guardian.

Feared Marriage.

Jardine, who received $50 a week for management of Miss Gordon's estate and $5,000 a year for serving as president of the Gordon Supply Company, caused the commitment, fearing the girl would marry Willard Newell, a civil engineer. This marriage would have deprived him of his custody of the estate, Jardine has admitted at hearings.

Three letters from young Newell to Miss Gordon, written before she became of legal age to wed, reveal him as a former A. E. F. soldier. Previous reports have listed him as a former student of the Massachusetts Institue of Technology.

It is disclosed now he is engaged in engineering work at Key West, Florida.

While the letters could not by any imaginative stretch be defined as conveying romantic love, all refer anxiously to Miss Gordon's forthcoming twenty-first birthday, which would have brought her into her inheritance and at the same time enabled her to defy her guardian's wishes and marry the man of her choice.

One of Newell's letters developed that the suitor was waiting until Miss Gordon became of legal age, so they could get married, and made frequent references to her birthday in his letters.

In one he said:

"Just when does your birthday come, Dot? I bet you know just how many days it is now."

In another letter Newell wrote:

"I have only one thing to worry about—business. I have no home life, and school is a thing of the past. When you write again, Dot, let me know whether you will be at Cambridge during vacation, or if you have moved."

"Gee, how time does fly?" wrote Newell in still another letter. "I have lost track of your birthday, but I do know that if it has not come already it cannot be far off. Take good care of yourself, Dot, and don't study too hard or you will get thin."

MISS MACSWINEY BEGS COMMUNION

Dublin, Nov. 13.—Mary MacSwiney is the only prisoner in Mountjoy on a hunger strike. Mrs. O'Rahilly, who was arrested with Miss MacSwiney, and who broke her hunger strike Saturday, has been released. At a public meeting of protest against the arrest of the women held in O'Connell street, it was declared Miss MacSwiney was determined to continue her strike, regardless of the consequences. Today was the tenth day she has refused food. She was reported to be weak, but still determined.

At the meeting the following letter from her was read:

"I mean to carry on to the end as Terry (her brother, the lord mayor of Cork) did, with God's help, though I have not his consolations."

The letter added that two priests had refused her holy communion, and that she had written to the archbishop.

SIMS PRAISES WORK OF BRITISH SAILORS

Declares He Likes Empire's Men Because They Are Good Sports.

Special to The Advertiser.

Toronto, Nov. 13.—"I am pro-British," declared Rear Admiral Sims of the United States navy, in addressing a crowded gathering at the Canadian Club today. "In fact I am characterized by the Hearst papers as the popular British admiral in the American navy. I like the British, because they are good sports, and will stand the gaff without whimpering at all. (Loud cheers.) You can torpedo a British sailor till he is blue in the face, but he will still go back to sea.

"It would be doing no harm," said Admiral Sims, "to touch one's cap to a greasy British fireman when he went on deck for a bit of fresh air." Retired Admiral Sims' speech abounded in humorous anecdotes and witticisms, characteristic of the breeziness of the sea.

"If it had not been for those British sailors, and the sailors generally standing by in the Great War, not all our armies could have saved you. (Cheers.)

"Of all the instruments of warfare the submarine is the most remarkable, and singularly enough it will make for peace in the future, simply because it will make it impossible for any nation to strike against another across the seas, if that nation's coasts are defended by a sufficient number of submarines.

"The airplane," said the rear admiral, "performed the same function as the submarine within the radius wherein it could successfully operate. Never again, so long as this world lasts, will any fleet be able to maintain an attack against a coast that is protected by more airplanes than that fleet can take with it."

U. S. AVIATOR SERIOUSLY HURT IN PLANE WRECK

Norfolk, Va., Nov. 13.—Lieutenant-Commander Godfrey Decourcelle Chevalier, one of the navy's most daring airmen, and the intrepid pilot who successfully accomplished the feat of landing on the armored deck of the airplane tender Langley recently, may die as the result of a fall on Sunday morning.

His machine was wrecked completely on a forced landing. Chevalier sustained severe internal injuries. Mrs. Chevalier, who left Washington in a special navy airplane in order to reach her husband as soon as possible, narrowly escaped injury when the plane was forced to land in Chesapeake Bay.

One of the wings was torn from the plane as it struck the water.

INTEREST IN IMPERIAL SHIELD PLEASES KING

London, Nov. 13.—(Canadian Press Cable).—The following message has been received from Col. Clive Wigram, on behalf of his majesty the king, with reference to the imperial challenge shield competition, the results of which have recently been published:

"His majesty was glad to notice the general improvement as compared with the results of 1921, and that the special challenge trophies awarded by each of the governors-general for all-round efficiency have done a great deal to stimulate the competitions in the dominions.

"The pronounced advance made by South Africa and New Zealand is certainly one of the features of the report."

DENIES SEIZURE OF SHIPS.

Rome, Nov. 13.—A report from Constantinople that the Russian Bolsheviki had seized two Italian steamships at Batuma, Trans-Caucasia, for political reasons, was semi-officially denied here today.

TO PROBE RAID ON HALF-WAY HOUSE

General Williams States the Charges of Mrs. Crew To Be Investigated.

Special to The Advertiser.

Toronto, Nov. 13.—After conferring with Hon. W. E. Raney on his return to the parliament buildings this morning General Victor Williams, provincial police commissioner, announced that a public inquiry would be held to investigate the charges laid by Mrs. Crew, proprietor of the Half-Way House.

A short time ago O. T. A. officials raided the Half-Way House, searching for liquor, and Mrs. Crew claimed that the family was shut in a room, the whole hotel upset, and the affair conducted in an improper manner. Inspector Sarvis was in charge of the squad at the time.

According to section 13 of the Provincial Police Regulations, the approval of the attorney-general is required before an investigation of this kind may be ordered.

It is also necessary to first discuss the complaint of charges with the chairman before submitting the matter to the attorney-general.

Hon. W. E. Raney had been out of the city several days, and it was impossible, therefore, to go into the question before his return. When he arrived at his office this morning General Williams submitted his report and recommended a public inquiry.

FARMERS PREPARE FOR ACTION IN U. S.

Various Organizations Encouraged Over Results of Recent Elections.

Washington, Nov. 13.—(By Canadian Press).—Farm bloc leaders in the United States Congress and the officials of farmers' organizations throughout the United States are much encouraged over the results of the recent elections, and are already laying plans for aggressive action in Washington to bring about legislation which the agricultural community demands.

This includes legislation for a new system of rural credits, in which the farmer can obtain loans for six months to three years on the security of his livestock and products, legislation to revise the transportation act for the purpose of bringing about lower freight rates, and a number of other matters. Stoppage of the issue of tax exempt securities, is one of the things the farmer demands.

At one time, the opponents of the farm bloc in Congress and elsewhere were rejoicing that it was soon to be crushed. Nothing of the sort has occurred. Instead, it is looming up stronger than ever, and along with those Republicans who are radical and independent in the two houses, will hold the balance of power in the new Congress.

Public sentiment in agricultural states, as disclosed by the elections, indicates the insistence of the farmers on law-making to afford them relief as to credits, freight rates and so on. Consequently agricultural members in Congress, who might like to sit down and fold their arms, do not dare to say so. Inaction would mean they would be driven out of office two years from now.

Already the agricultural members of the House are holding informal conferences with a view to controlling the House committees, and the House organization after March 4, as far as possible.

TORONTO MAGISTRATE WILL INSPECT PRISON

Toronto, Nov. 13.—Magistrate J. Edmund Jones, of Toronto, is going to jail. However, there seems to be no scandal associated with this event. He is going of his own free will to Guelph Reformatory on Wednesday in order to learn something of the place to which he sends prisoners from Toronto police court. He will spend 24 hours there, eating and sleeping in the jail.

Tomorrow Magistrate Jones addresses the Kiwanis Club of Kitchener.

OVIDO
CONGRESS SIZE
CLUB SELECTION SIZE 2 for 25¢ — 10¢ — SPORTSMAN SIZE 15¢

GUARANTEED HAVANA FILLED

SPECIAL-SIX TOURING $1795

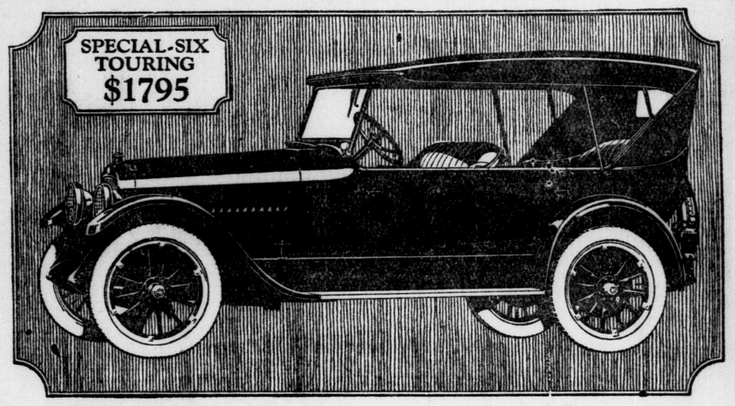

"Built-in-Canada"
Studebaker

At its new low price of $1795 the Studebaker Special-Six Touring Car maintains Studebaker ideals of quality and performance, with added features that make it even a greater value than before.

It is known for its striking beauty just as it is for its thorough dependability. Luxurious comfort is assured by the nine-inch seat cushions of genuine leather and the long semi-elliptic springs, front and rear.

Power, flexibility and ease of handling are combined to make the Special-Six the most highly regarded five-passenger car on the market.

By manufacturing complete motors, transmissions, bodies, tops, castings, forgings and stampings, middlemen's profits on such items are eliminated and one profit only is included in Studebaker prices. Highest standards of workmanship are maintained and materials are the finest the market affords. There are 9,500 inspections in the course of manufacture before cars are passed for delivery.

In the Special-Six Touring Car you will find such value and satisfaction as only Studebaker can offer.

The name Studebaker is your assurance of satisfaction.

EQUIPMENT

Windshield wiper. Rain-proof, one-piece windshield. Cowl lights.

Cowl ventilator. Massive head lamps. Tonneau light with long extension cord.

Eight-day clock. Thief-proof transmission lock. Tool compartment in left front door. Outside and inside door handles.

MODELS AND PRICES—*f. o. b. Walkerville, Ont. Exclusive of taxes*

LIGHT-SIX 5-Pass., 112" W. B. 40 H. P.		SPECIAL-SIX 5-Pass., 119" W. B. 50 H. P.		BIG-SIX 7-Pass., 126" W. B. 60 H. P.	
Touring	$1375	Touring	$1795	Touring	$2275
Roadster (3-Pass.)	1375	Roadster (2-Pass.)	1760	Speedster (4-Pass.)	2500
Coupe-Roadster (2-Pass.)	1775	Roadster (4-Pass.)	1795	Coupe (4-Pass.)	3175
Sedan	2225	Coupe (4-Pass.)	2750	Coupe (5-Pass.)	3275
		Sedan	2950	Sedan	3375
				Sedan (Special)	3550

Non-Skid Cord Tires, Front and Rear, Standard Equipment

FRANK McLACHLIN PHONE 8 86-90 KING STREET, LONDON.

THIS IS A STUDEBAKER YEAR

How Tire and Rubber sales are increased *by Long Distance*

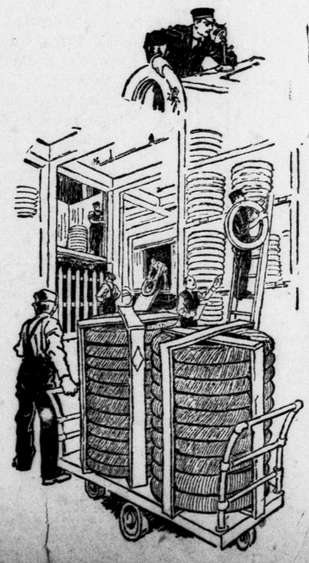

Some quotations from recent reports:

"We have increased our use of Long Distance 33-1/3% for the first six months of 1922."

"When travellers come in they leave a list of customers they will be unable to call on the following week, and these are called by Long Distance from the Branch Office."

"At each Branch we have one man who does nothing but sell over the telephone."

"One of our staff is allotted to take Long Distance orders at his home after business hours, so as to secure the reduced rate for night service."

"We often call up customers by Long Distance between salesmen's visits."

We can tell you how to apply Long Distance to almost any business

C. H. BEARD
Manager, London.

THE BELL TELEPHONE COMPANY OF CANADA — LONG DISTANCE TELEPHONE

AMUSEMENTS, LECTURES

GRAND

Tonight, 8:15; Tomorrow Matinee, 2:15; Evening, 8:15.

The World's Greatest Mystery Play

THE BAT

Direct from The Royal Alexandra Theatre, Toronto

PRICES:

Evenings — 50c to $2.

Wed. Mat. 50c to $1.50.

ADVERTISING COURSE FOR BUSINESSMEN

The weekly classes in Advertising will commence at the

WESTERN UNIVERSITY

WEDNESDAY AT 7:30 P.M.

Enroll now for this practical course in ad. writing. The fee is small. Phone the Registrar, College of Arts, or Prof. E. H. Morrow. Phone 180.

Applicants will be accepted at the College of Arts, St. George St., on Wednesday at 7:30 p.m. b

Waltz Night

WINTER GARDENS TONIGHT

WALTZ EVERY THIRD DANCE.

Lovers of waltz make a point of being there to boost the old waltz.

SOCIETY NIGHT FRIDAY. b

DANCE

McCORMICK'S DINING HALL

Thursday, Nov. 16

at 8:30 p.m. Admission 25c. b

MAJESTIC

Bring the Family.

Musical Night Wednesday.

HARMONIC MALE QUARTET.

IMPERIAL ORCHESTRA. EXTRA

ST. ANDREW'S SOCIETY FOOTBALL CLUB.

DANCE

Wednesday, Nov. 15, Hyman Hall, 8 p.m. Come and enjoy the Caledonian Orchestra. A real treat. Tickets 35c. b

Rummage Sale

WEDNESDAY, NOV. 15, 9 A.M.

629 DUNDAS ST.

Under auspices of the Lorne Ave. Mothers' Club. b

INSTRUCTION.

A STUDENT with matriculation standing, who supplements that by a thorough course of Business Training and Shorthand in Canada Business College, Chatham, would find himself in line for choicest business appointments. Write the college for terms. For Home Training get Catalogue I.

MAKE MONEY at home—$15 to $60 paid weekly for your spare time writing showcards for us. No canvassing. We instruct and supply you with work. West-Angus Showcard Service, 47 Colborne Bldg., Toronto. 32tf

MEN wanting railway station office positions with transportation furnished, experience unnecessary; write quick. Baker, Supt., Dept. 305, Wainwright, St. Louis.

THE LONDON ADVERTISER

CLASSIFIED ADS.

Phone 3670.

Standardized and Indexed for Quick Reference.

THE LONDON ADVERTISER reserves the right to classify properly all advertisements submitted for publication.

Not responsible for errors in advertisements following date of first publication.

Ads. not cancelled after 10 p.m.

Ads. for morning paper must be in by 10 p.m.

Ads. for evening paper by 1 p.m. noon.

CLASSIFIED RATES.

33 1-3 per cent reduction on charged ads paid within 10 days, as follows:

Daily rates, set solid, per nonpareil line:

	Charge.	Cash
6 days	15c	10c
3 days	16c	11c
1 day	18c	12c

Maximum type limit, 6 and 10 point capitals.

Advertisements of 2 lines, minimum charge.

Engagements, Marriages, Birth and Deaths—One insertion, $1.50; two insertions, $2.25.

Memoriam Notices—18 cents per agate line (14 lines to the inch).

Card of Thanks—$1.50 per insertion.

DISPLAY ADVERTISING, TRANSIENT.

33 1-3 per cent reduction if paid within 10 days.

Amusements—22½ cents per line each insertion.

Meetings—22½ cents per line each insertion.

The London Advertiser will not insert a "make good" more than one incorrect insertion of an advertisement ordered more than one time.

THE LONDON ADVERTISER.
Phone 3670. Want Ad Department.

SUBSCRIPTION RATES.

City, Delivered—15 cents per week; $3.90 for six months, 65 cents per month; $7.80 for one year.

By Mail, Outside City—$5 per year; $3 for six months, or 50 cents per month for short term subscriptions.

To the United States—$6 per year; $3.50 for six months, or 65 cents a month.

SUBSCRIBERS PLEASE NOTICE.

All subscriptions are payable in advance, and at full price. Insure safety of your remittance by using postal note, money order or registered letter. Subscriptions are started only with current issue. Three days notice required to make change of address. Be sure to give both old and new addresses. Renew promptly and sign your names plainly. Subscription remittances are not acknowledged unless requested. Receipt of remittance is shown by your label being changed [illegible]

MEETINGS

NOTICE

London District Agricultural Society

Membership tickets for 1923 in above society must be purchased on or before Nov. 30 next. Annual meeting will be held at the Western Fair offices on Thursday, Jan. 18, at 3 p.m. Tickets on sale at Western Fair offices during office hours until Nov. 30.

R. A. CARRUTHERS, President.

A. M. HUNT, Secretary-Treasurer. 93u

Open Meeting of the Grenfell Mission

ILLUSTRATED TALK ON

LABRADOR

by Miss M. Warne of Ottawa, General Secretary,

ON WEDNESDAY, 15TH, AT 4 P.M. AT ST. ANDREW'S HALL. b

REGULAR meeting of St. John's Lodge, No. 20, G. R. C. A., F. and A. M., will be held this (Tuesday) evening in Masonic Temple at 8 o'clock. General business and degrees. Dan McArthur, W. M.; R. Booth, secretary.

MEETING of Ladies' Auxiliary, in the G. W. V. A. rooms, at 8 o'clock, Tuesday, Nov. 14, 1922.

PROF. HUMFREY MICHELL of McMaster University, will deliver a free lecture in the public library building Friday evening on "Business Forecasting." Public invited to attend. Auspices Western University extension department.

DANCING—Dayton & McCormick. Lessons any time. Social dancing Wednesday and Saturday nights.

PERSONAL

APPLIANCES for the relief of rupture. Full particulars, write J. G. Smith, British appliance specialist, 15 Downie St., Stratford, Ont.

CALL 4828 and we will send for clothing and furniture. Poor People's Store.

CHRISTMAS in England, book now. Information and tickets, all lines, all classes. E. de la Hooke, London Loan Building.

DRS. EDGAR & WRIGHT—Special electrical treatments for chronic and nervous diseases. Hours, 9-12, 1-5. Phone 1009M, 546 Richmond St.

DRESSMAKING by an expert. Phone 4128W, or call at 89 Chesley Ave.

GLENWOOD Private Hospital, 435 Ridout St. Rest cure, electric baths, hydrotherapy and massage.

GREETING CARDS—Order now. Hollins Printing House, 143 King St. Tel. 2123. We have a full assortment.

MOTHERS, look—Infants' outfits, children's clothes made to order. Visit us now. D. Bartley, 529 Pall Mall. Tel. 6827F.

PRIVATE Maternity Home—Mrs. T. White, 1009 Maitland St. Phone 1642J.

WINTER clothing needed, especially underwear. Salvation Army Industrial, 789 Dundas St. We will call. Phone 7616J.

LOST AND FOUND

WATCH lost, Elgin movement, gold case, gold hands. Reward 107 Sackville St.

WRIST WATCH lost, lady's, on Richmond St., between Dufferin and Piccadilly St., Sunday. Reward. 14 Kenneth Ave.

BUSINESS OPPORTUNITIES.

CONFECTIONERY business, in good city within 60 miles of London; well furnished and clean, good location, not a run-down place; close to new radial station; also a good bus line stops at the door; for immediate sale, price $2,800; act at once; no agents. Apply Box 64, Advertiser.

GROCERIES and provisions, in one of the best towns in Western Ontario. Stock and fixtures about $2,200, store and dwelling $40 per month. Sales about $1,500 per month. Business Brokerage Bureau, Dominion Bank Chambers.

LONDON grocery stocks $600, $700 and $3,500. Also confectionery $2,600. Sydney Smythe, Business Broker, Market Lane.

ARCHITECTS & SURVEYORS

BRIDGMAN, L. G.—Architect. Phone 2949. Bank of Commerce Building.

FARNCOMB, F. W.—Civil engineer, surveyor. 307 Dom. Savings. Tel. 552.

McBRIDE, H. C.—Architect. Molsons Bank Building. Phone 262W.

MOORE & CO., JOHN M.—Architects and engineers. 489 Richmond St.

MURRAY, WILLIAM G. — Architect. Dom. Savings Bldg. Phone 1557W.

PAVEY, W. STUART—Registered architect. Standard Bank Bldg. Tel. 7315.

WATT & BLACKWELL—Architects, London and Toronto.

OSTEOPATHIC PHYSICIANS

DETWILER, E. S., D.O., 444 Waterloo. Phone 3373. Hours: 11-2, 2-4, 7-9.

HARKINS, Drs. Marie H., Rebecca, St. George Apts., Wellington. Hours: 10-12, 2-5. Tel. 1560.

OSTEOPATHY

BARKLIE, DR. —Osteopath and Chiropractor, 226 Central Ave. Phone 2565. Hours: 1-9. Electrical treatments.

CATON, DR., Osteopath, 171 Kent St.; 21st year of practice; chronic and nervous diseases. Tel. 1573.

SHOE REPAIRING.

FINE footwear made to measure. Shoes for cripples made. Fine shoe repairing. London Art Shoe Repair, 87 Dundas. Tel. 4851.

BORN, MARRIED, DIED

ENGAGEMENTS.

Mrs. Samuel Arscott, Piccadilly St., London, announces the engagement of her only daughter, Gladys Irene, to Mr. Gordon J. Williams, both of this city, the marriage to take place the latter part of November.

DIED.

BARNHILL—At his late residence, No. 7 Cherry St., on Monday, Nov. 13, 1922, Leonard Alexander, youngest son of John A. and Gertrude M. Barnhill, aged 4 years and 9 months.

Funeral from the above address on Wednesday morning. Services at 11 a.m. Interment in Mount Pleasant Cemetery.

CAMPBELL—At the residence of his brother-in-law, 222 Waterloo St., Peter P. Campbell of Lobo, aged 70 years.

Funeral will leave above address on Wednesday at 1 p.m. Services at Ivan Presbyterian Church at 2:30 p.m. Friends and acquaintances please accept this intimation.

KERR—On Tuesday, Nov. 14, 1922, at the family residence, 35 Poplar St., Marian Evelyn, only and dearly beloved daughter of Mr. and Mrs. William J. Kerr, aged 11 years and 7 months.

Funeral will be held from the above address on Thursday, at 2 p.m. Interment at Woodland Cemetery. Friends and acquaintances please accept this intimation.

MAGEE—At his late residence, 640 Talbot St., on Monday, Nov. 13, 1922, William Magee.

Funeral private on Wednesday, Nov. 15.

CARD OF THANKS.

Mr. and Mrs. R. H. White, 778 Dundas street, wish to thank their many friends for the kindness and sympathy shown them during their recent sad bereavement in the death of their aunt, Miss Minnie White. Also for the beautiful floral tokens sent.

Mr. and Mrs. Raymond Wilson wish to thank their relatives and friends for their kindness and sympathy shown

MALE HELP WANTED

AMAZING story of "Life of Henry Ford," now ready for sale. We want live representatives to engage with us for the sale of this big seller; this is an exceptional opportunity to earn big money; write us for territory and terms at once. Dept. D-135, Hertel-Harshman Co., Ltd., Toronto.

AT ONCE—Learn barber trade; sure employment, good wages; taught in few weeks. Write for catalogue and particulars. Moler Barber College, 198 Queen East, Toronto.

BODY WORKERS and bench hands for open and closed custom auto body work, capable of working from drawings preferred; state age, experience and wages expected. Carriage Factories, Ltd., Orillia, Canada.

FARMER wanted, experienced, to take charge of large farm in Michigan, near Detroit; farm is completely equipped with stock, grain, implements, tractor, etc.; house furnished; the right man can buy this property with little or no money down, but must be a real farmer; value of property $45,000. Address replies to 424 Shearer Building, Bay City, Michigan.

HOD CARRIER wanted. Apply after 5 p.m. to F. Deeley, 351 Princess Ave.

IF YOUR present position is not satisfactory and your prospects for advancement are slow; if you have ambition and character, you may be the man we are looking for. See Mr. Jackson, 307 Royal Bank Bldg.

METAL PANEL BEATER, familiar with and capable of hammering, forming and welding aluminium and steel automobile body panels; state age, experience and wages expected. Carriage Factories, Ltd., Orillia, Canada.

PORTER—To assist in office or bar. Apply Savoy Hotel, Clarence St.

FEMALE HELP WANTED

BINDERY girls wanted. Apply H. J. Jones & Sons, Ltd.

GIRL for general housework in an apartment, 3 adults. Apply 318 Wolfe St.

GIRL for sewing machine, in trimming room. Phone 1023.

GOOD WAGES for home work—We need you to make socks on the fast, easily-learned Auto Knitter; experience unnecessary; distance immaterial; positively no canvassing; yarn supplied; particulars, 3c stamp. Dept. 79-C, Auto Knitter Co., Toronto. yt

HOUSEKEEPER—Middle-aged, respectable lady to take care of four children. Apply to Moses Martin, Walkaleburg, R. R. No. 1.

LADY—Middle-aged, can have good home in exchange for light housework services. Apply after 5 at 114 Wharncliffe Rd.

STENOGRAPHER, experienced. Box 57, Advertiser.

WOMEN with strong personality are needed in our women's department of our London office; permanent connection, pleasant employment and advancement to those who can develop executive ability; no experience is required. See Mr. Jackson, Room 307, Royal Bank Bldg.

SITUATIONS WANTED

BOOKKEEPER, with shorthand and typing, desires position; small office preferred; five years experience; best reference. Apply Box 45, Advertiser.

MAN wants odd jobs in city or to attend furnaces. Phone 5834, or apply at 54 Dundas St.

TRAP drummer desires position in orchestra for evenings; state salary. Apply Box 59, Advertiser.

HELP WANTED

UNEMPLOYED of either sex; pleasant work, from $2.50 to $5.00 a day. Apply Mr. Mathews, 138 Wellington St., Stratford, Ont. Tel. 659W.

AGENTS WANTED

AGENTS, live, wanted, at London for Watkins Quality Products; big profits; 100 per cent repeat orders. Write today The J. R. Watkins Co., Hamilton.

BUSINESS CARDS

ARNOLD, W. G.—Hot air furnaces installed, cleaned and repaired; eavestroughing; country work solicited; estimates free. 669 Colborne St.

CEMENT MIXER and man for hire by day or week. Phone 3882.

CITY Chimney Sweep, furnace, pipes, cisterns and eavestroughs cleaned, ashes and rubbish removed from yards and cellars. Whitewashing by spray or brush. Wm. Berry & Son. Phone 1883J.

CLARK MACHINERY CO., woodworking machinery, repairs, supplies.

ELECTRICAL WORK—Call Fred Mason, Tel. 3210. Service, satisfaction.

ELECTRIC WIRING at special low prices. See us first. Leff Electric, 316 Grey St. Phone.

HOGG, HARRY—Phonographs, organs, any musical instrument repaired. 264 Hamilton Rd. Tel. 6009W.

LONDON Collection Agency, 313 Dominion Savings Bldg. Bad debts and rents collected at reasonable rates. ywt

MARINELLO System for face, scalp, Chiropody, removal of superfluous hair permanently. Miss Beattie, Talbot and Fullarton. Phone 3027W.

McLEAN & HARRIS — Bookkeeping public stenography, general office work. 207 Royal Bank. Tel. 776J.

PHONOGRAPH REPAIR—Motors completely overhauled. New springs supplied for any make of phonograph. Work fully guaranteed, at lowest rates. Phone 1268. Mason & Risch, Limited, 248 Dundas St., London.

SEND it to Greenwood's, a slogan that means save money. Prove it by letting us overhaul your overcoat. We call and deliver. Phone 7311.

SIGNS and show cards. Star Signs, 207 Dundas (over Gammage). Tel. 7581.

SLATE roofing—Our specialty is slate blackboards. J. Whittaker, 551 King St.

SUITS cleaned, pressed and repaired. Tailoring to measure. Customers' own material made up. R. Tatham, corner Lorne and Elizabeth St.

TALBOT Clothes Repair—R. Antonucci, 459 Talbot. Let me overhaul your winter clothes. Tel. 1800J.

UPHOLSTERING—Finest materials, expert workmanship. R. H. Pugh, 71 Wharncliffe South. Tel. 2946J.

WARREN BROS., machinists, welders, (formerly 314 Talbot), Hamilton Rd., near Rectory.

BUILDERS AND CONTRACTORS.

ARTHUR MOULD, roofing contractor, expert repairs. Phone 7891W.

CARPENTRY of all kinds, good work, prices right. Baer, 218 Hamilton Rd. Phone 4254W.

PAINTERS AND PAPERHANGERS.

F. C. BEECH, painter, paperhanger, Specialty graining. Wallpaper dealer. Free estimates. Tel. 7689W.

H. WEARING 68 Maitland St., paperhanger. Get our prices before you decide; they are right. Work guaranteed.

PAINTING and paperhanging—S. J. Versteeg, 45 Emery. Tel. 497W.

PLUMBING AND HEATING.

ALLEN & POPE will give you a square deal in service and prices. 155 Chesley Ave. Tel. 2293W.

ALL kinds of plumbing. R. H. Dixon, 300 Cheapside. Tel. 1747W.

PLUMBING—T. B. Simpson, 294 Ridout St. Stoves of all kinds repaired. Sheet metal work.

TAILORING.

LADIES' Tailoring Service makes everything in ladies' wear: your material or ours. 425 Richmond (upstairs).

RAY, BERT—Ladies' tailoring; 16 years' experience insures your satisfaction; latest styles. 201 Wellington St. Phone 7056J.

SNELL, THOMAS—Tailoring; ladies' a specialty; latest styles. Tel. 4558J, or

REAL ESTATE

CONTRACTOR will build you an eight-roomed modern house, rug brick, 8 foot veranda, oak floors, built-in cupboards, 4 closets, best plumbing and furnace, laundry tubs in basement, $4,800. Box 62, Advertiser.

COTTAGE, annexed district—$250 down and $17 a month will buy it. Others for sale. Reely, 795 York St., after 4:30 p.m.

PROWSE & CO., 360½ Richmond St. Phone 6539 W. East—Frame cottage, two-part basement, furnace, 4 bedrooms, hydro, gas, hard and soft water, garage, henhouse, lot 36x221, fruit trees. $5,200, cash $1,700.

REAL estate bought and sold. Insurance with first-rate company. See Mr. Reely, 795 York St. Tel.

WE CAN build you a five-room bungalow, $2,200, or six rooms, $2,450, red brick. Noxel Con. 200 St. Julien.

$200 DOWN buys 3 frame cottages; $500 buys brick cottage; 10 red brick bungalows, 5 double houses, 3 rooming houses. Apply M. D. McConnell, 66 Fullarton St. Phone 5250W.

$1,400—4-room house, semi-modern, driveway, central, $6,000; 2-story brick, veranda, hall, double parlors, dining-room, kitchen, 3 bedrooms, clothes closets, bathroom, furnace, hydro, gas, hot water to bath and kitchen, 2-part cellar, double garage, easy terms, central. Phone 2746. R. H. Cullis, 171 King St.

$2,500—6-room frame house, 1 acre ground, central location, $500 down, and balance $15 a month. Currie, 119 King St.

FARMS.

150 ACRES, well built on, 25 acres standing timber. Exchange for small farm or sell 50 acres with timber. J. C. Patterson, 359 Richmond.

200 ACRES, 170 timbered, estimated one million feet of birch and hemlock alone, level land, no rock, 1½ miles from siding; $2,500. Will accept good car, reasonably priced, as part pay. Alexander, 424 Clarence.

FRUIT farm, 22 acres, quarter mile from school, church and postoffice, at Ridgetown. For further particulars apply owner, P. O. Box 168, Ridgetown, Ont.

ONTARIO—700 choice farms. Catalogues sent free on application. Thomas Myerscough & Edy, 226 Darling St., Brantford. Bell phone 1233J.

TO LET

EUCLID AVE., 52 — Well furnished modern house for winter months; adults only. Tel. 3681J.

KENSINGTON AVE., 38. — Nice cottage, hydro, gas and water, possession Dec. 8. Apply 30 Wilson Ave. Phone 3049W.

MAITLAND St., No. 755, brick cottage, immediate possession. Apply 434 Pall Mall.

TECUMSEH Ave., 30—Modern. Apply at 28 Tecumseh Ave., or Renwick Schweitzer & Co., 121 Dundas St.

CENTRAL—Two unfurnished rooms, suitable for light housekeeping, every convenience, in private home. Apply afternoon between 4 and 6. 314 Horton St.

GARAGE to let at 238 Piccadilly St.

HOME, well furnished, modern, for winter months; rent reasonable. 772 Colborne St. Tel. 5295.

SOUTH—Modern bungalow; immediate possession. Brodie Realty, 220 Dundas St. Phone 368.

TWO buildings, one thousand square feet, steam heat, suitable for repair shop, garage, manufacturing or jobbing business; good entrance, $25 a month. Apply Wm. Ward & Sons, Limited.

ROOMS TO LET.

CRAIG ST.—Three large rooms, heat, light, gas and water, $30 month, private entrance. Phone 7860.

TALBOT St., 536, two well-furnished, heated bedrooms, in modern home, $2.75 per week. Gentleman preferred.

EAST—Unfurnished flat, with private entrance; large, bright, well ventilated; suitable for light housekeeping. Phone 7513J.

FRONT ROOM — All conveniences, breakfast if desired. Phone 4585W.

WANTED TO RENT

YOUNG lady would like room and board in private home, southeast or central. Box 65, Advertiser.

AUTOMOBILES.

FORD—The Ford car will meet your every requirement. Why pay more? Alva Jones, Ford dealer, Lambeth. Try us for used cars. We give 100 per cent value. Phone 577, r2,2.

FORD TOURING cars, three, one Maxwell and one Allan; must be sold. Now is the time to book winter repairs. Canadian Garage, Phone 5998W.

MAXWELL, 1922, four months old, in excellent condition; owner transferred from city and must sell by Thursday; phone 3941M, after six p.m., or Garner, London Advertiser.

WANTED—Used cars, any condition, any make, will pay the best price; we handle all lines of used parts for all makes of cars. English Auto Wreckers, 749 Simcoe St. Phone 432; after 6 p.m. 5391W.

AUTO REPAIRING.

AUTO TOPS fitted for winter driving. Engine hood covers. Mose Wilson, 337 Talbot St. Tel. 5320W.

BATTERED, dingy, your car comes in. Out it rolls, glittering like new, from Cook's Auto Paint Shop, 127 Queen's Ave.

CARS REPAIRED—Any make, first-class work. Ames-Holden tires. L. E. Jacques, 808 Lorne. Phone 4359.

FORSTER Garage—We do repair work on all makes of cars. We guarantee all our work, and we have some good bargains in second-hand cars. Phone 2929J. 122 Fullarton St.

HENDERSON & ARBUCKLE Garage, 647 Dundas St. Phone 5800W. Storage and service cars. Ford repairing a specialty.

WE HAVE the experience and thorough mechanical knowledge to handle any motor trouble satisfactorily. Giese Garage, King St., opposite market.

TAXI SERVICE.

BLUE BONNET TAXI—Tel. 6262. Baggage transfer. We never sleep.

MARLEY-HEXTER—Phone 2859. Reliable taxi service.

MOVING AND STORAGE

BARTLEY & KRUYFF—Piano moving and storage. Local and long distance. 571 Oxford St. Tel. 4673F.

BIGGS' FURNITURE STORAGE—Moving vans. 97 Carling St. Tel. 1162.

COOK'S Motor Cartage, local and long distance. 23 Partridge. Phone 7076W.

DAY, H. F.—Covered motor vans; fireproof storage; reasonable rates. 480 Maitland. Phone 2887.

DEAR, GEORGE—Motor truck, piano moving a specialty. Tel. 6497.

DEVINE & YOTT—Local and long distance. Phone 2993W or 614J.

DIXON'S MOTOR moving vans, local and long distance. Tel. 2859W.

FREEMAN & WHITING—Auto trucking, large van, local and long distance. 1036 Florence. Phone 6038.

KENNEDY—Local and long distance moving, general trucking. Tel. 6889W, or 388 Regent St.

LANGDON & RUMBALL—Draying and moving, local and long distance, 2-ton truck. 350 Burwell St. Tel. 3019J.

LONDON CARTAGE — For unloading cars, safes and machinery. 306 Grey St. Office Tel. 204, res. 2089W.

PECKHAM—Moving and trucking, local and long distance. Phone 1702J.

PROBYN'S MOTOR VAN—Local, long distance. 54 Palace. Tel. 6876.

SHEEHY, F.—Local and long distance. Prompt service. Tel. 1558W.

TRUCKING, furniture moving, etc., local and long distance. Prompt, careful service. 153 Wharncliffe Rd. north. Tel. 2077J.

FOR SALE

ASPHALT SHINGLES — Oriental designs, red or green. Brick and Supply Co., 609 William. Phone 1244.

BASEBURNER — Kitchen heater, axminster rug, 9x9; all nearly new, at 1-3 cost. Earth free, 444 Emery St.

BEDROOM SUITE—Walnut, 3-piece, new; cheap for quick sale. Phone 4117.

BLACK FOXES—Choice, silver, pup or adults. Reid Bros., Bothwell, Ont.

BUFFALO REDEMIXT, $1.50; bottles, 25, 35 and 50c dozen. 255 Clarence.

CANARIES—In full song; Domestics, $6; German Rollers, $10; Cages, seed and supplies. London Aviary, 280 Talbot.

CELLO, violins, drum, mandolin, books for electricians, engineers, doctors, preachers, professors, teachers and students. Hamilton's, 210 King St.

CHINA cabinet, dresser, hall seat, pedestal table and diners, washing machine. A real buy. 411 Ridout, corner Dundas.

CLOTHING—Ladies' and men's, and house furnishings sold on easy terms. Tel. 3595W. J. Holiff.

E. J. ALLEN, 110 Dundas St.—Full line of office supplies and specialties. New and used typewriter repairs for all machines. Phone 5903W.

ELECTRIC HEATERS, the $10 kind for $8. Leff Electric, 316 Grey St. Phone.

ELECTRIC WASHER, gas range, wicker baby buggy and other household furniture for sale, cheap. Apply 920 Princess Ave.

ENNIS PLAYER-PIANO.

Mahogany case, cannot be distinguished from a new instrument, with bench and 15 music rolls, $550. A real buy at this price. Has only been used a short while.

BRUNSWICK PHONOGRAPH.

Mahogany case, with records, $130. Phone 3704 or 1078 and we will be pleased to drive you to the factory to hear these instruments. Terms arranged.

SHERLOCK-MANNING PIANO COMPANY.
London - - Ontario.
92n

FISH—Fresh caught, arriving daily, deliveries to all parts of the city. Onn's Up-to-Date Market, 143 King St. Phone 1296.

FUR COAT, lady's, cheap for quick sale; also man's overcoat. Phone 3939J.

FURNITURE—Second-hand, and stoves at sacrifice. At Lewis', 101½ King St.

GUARANTEED LAMPS—25, 40 or 60 watts, three for $1; iron, regular $6 for $5. Bowley Electric Company, Home of Quality Fixtures. 306 Dundas St., London.

HAPPY Thought range. Apply 38 Windsor Av. Phone 5860.

HAVE your eyes examined by F. Steele, expert optometrist. Consultation free.

HOUSEHOLD FURNITURE — Private sale, including dining-room, parlor, bedroom and kitchen, on Saturday and Monday. Apply 26 Craig St., or phone 7267.

IRON BED, springs, mattress, all for $7. Apply 50 Elmwood Ave.

LOOK! Cedar fence posts, 25c; B. C. shingles, $6 M. London Wrecking Co., 500 Bathurst St. Phone.

McKIM'S AUCTION ROOM — Rugs, Hoosier cabinet, walnut furniture, stoves, etc. Something new every day. Phone 4820W. 357 Talbot St.

MY MOTTO is "Highest Quality at Lowest Prices." It will pay you to phone 3722W and ask Mr. Fink (123 Maitland St.) to bring samples of his wonderful variety of ladies' coats, suits and dresses, men's coats and suits; also house furnishings. Terms arranged.

PEEL'S, RICHMOND ST.—For sale, Military metal badges, uniform buttons, medal bars, ribbon bars, ribbons, chevrons, leather buttons, embroidered rank badges, Fox superfine puttees and novelties.

PLAYER-PIANO Cheap for cash; nearly new, maker Gourlay, Winter & Leaming. 582 William.

PRINTING—Let Sam Charlton do it. 123 King St. Tel. 984J.

TYPEWRITER SUPPLIES, repairs, E. O. Graves, 110 Dundas St.

WAGON lamps $2.50, bicycle oil lamps $1.65, bicycle electric lamps $4.50, bicycle and phonograph repairs. Baby buggy tires fitted. Records and player rolls exchanged, 8 for $1. Frank Paige, Ridout, near Dundas. Phone 4778W.

RADIO

LISTEN-IN—Radio operator's course, complete, thorough individual instruction. Study at home in spare time. Write for free information. International Correspondence Schools, 183½ Dundas St., London.

RADIOPHONES and supplies. Telephone work a specialty; all systems, local and district. The Radio Shop, 68 Bruce St. Tel. 2328W.

LIVE STOCK

DRAFT HORSE—Seal brown, medium height, 7 years, 1,700 lbs., good in all harness; a bargain. Muncey Institute.

HEIFERS — Holsteins, 21-23 months, tested; mare, good delivery; 7 small pigs. Apply Tolman, lot 6, con. 2, London Township.

HORSES—Team, in good condition, a snap, $60. Phone Wm. Louch, Thorndale.

FINANCIAL

GLADMAN & Stanbury, barristers, money loaned. Bank of Toronto ywt

LETHBRIDGE, DONALD D.—Money loaned on city and farm property, insurance written. 117 Dominion Savings Building, London.

RUGGLES Motor Truck Co. stock for sale, 15 shares preferred at $100 per share, 16 shares common at $50 per share. Box 63, Advertiser.

SCANDRETT, T. W.—Solicitor; private and trust money to loan; lowest rates. 98 Dundas St. Phone 354.

LEGAL CARDS

BARTLETT, P. H.—Barrister, solicitor, etc., 98 Dundas St. (with T. W. Scandrett). Money to loan. Tel. 1354.

BARTRAM, W. G. R.—Barrister, notary, etc., 59 Dundas.

BRICKENDEN, G. A. P., & CO.—Barristers, etc., London Loan Building.

BUCHNER & RAMSAY—Barristers, solicitors, corner Talbot and Carling. Phone 99. Money to loan.

CRONYN, BETTS & BLACK—Frederick P. Betts, K.C., F. C. Betts and J. D. K. Black. Facilities for investing private funds in Northwest mortgages at from 8½ to 9½ per cent.

DOUGLASS, A. R.—Barrister, solicitor, notary public. Oak Hall Building.

ITZGERALD, W. C.—Barrister, notary, 110 Dundas St. Tel. 385.

GIBBONS, HARPER & BRADEN—Barristers, etc., Imperial Bank Building. F. F. Harper, J. A. E. Braden.

GRAYDON & GRAYDON, barristers, 2 Market Square north, Bank of Montreal Building.

JUDD & HENDERSON—Barristers and solicitors 110 Dundas. Tel. 408.

MACPHERSON & PERRIN—Barristers, solicitors. Money to loan. Robinson Hall Chambers.

McEVOY, J. M.—Barrister, solicitor, Robinson Hall Chambers. Money to loan.

MENZIES & CLUFF—Barristers, solicitors, etc. 404 Talbot St. Tel. 874.

MURPHY, GUNN & MURPHY—Bank of Toronto Chambers. Phone 170.

PURDOM & PURDOM—Dominion Savings Building, first floor, corner of Richmond and King.

RIDOUT & MAYBEE—156 Yonge St., Toronto, solicitors of patents and experts in patent law. Send for our handbook.

SCANDRETT, T. W.—Barrister, solicitor, notary. Money loaned. 98 Dundas.

SPENCER & BRAUND—Barristers, [illegible]

MEDICAL CARDS

BANGHART, DR.—Women's diseases, surgery, Dundas-Maitland. Tel. 3500.

BICE, DR. E.—241 Queen's Ave., specialist, surgical diseases of genito-urinary tract and rectum. Phone 1400.

BOWMAN, DR. J. THORNLEY — 183 Wortley Rd. Phone 1108.

CAMERON, DR. L. A. — Dundas and Waterloo; diseases of women and stomach. Hours, 11-12, 2-4, 7-8. Tel. 1736 or 1722.

DENNEY, DR. W. L.—Specialist. Diseases of children. 260 Queen's Ave. Office Tel. 2162; res. 6984W.

DUFFY, DR. J. L.—200 Central Ave. Phone 5681J.

HOLMES, DR. L. S.—Clinic Bldg., 241 Queen's Ave., specialist—Skin and genito-urinary diseases, X-ray, and all forms of electric treatments.

HUFFMAN, DR. J. L.—746 Waterloo, cor. Oxford. Phone 5822.

INGHAM, DR. G.—Specialist, eye, ear, nose and throat. 248 Queen's Ave. Tel. 3330W.

KARN, DR.—425 Richmond St., specialist, genito-urinary and rectal diseases.

LINDSAY, DR. HUGH R. — Specialist children's diseases. Infant feeding. 241 Queen's Ave. Tel. 1400; res. 5876.

MACDERMOTT, DR. W. B. — 260 Queen's Ave. Tel. 805 or 1956.

PRITCHETT, DR. LEONARD W.—376 Wellington St. Specialty, surgery. Phones: Res. 2094W; Office, 7038.

REYNOLDS, DR. R. P.—Surgery, 389 Dundas St. Hours: 11 to 1, 4 to 6, 7 to 8. Tels: Office 510, res. 1248J.

SCHRAM, DR. JOHN S.—Cor. Kent and Talbot. Specialist midwifery, diseases women and children.

SCHRAM, DR. NORMAN F.—Cor. Dundas and Wharncliffe Rd. Phone 2336.

STEVENSON, DR. W. J.—389 Dundas. Specialty, diseases women, surgery. Dr. H. A. Stevenson, X-rays.

SWEENEY, DR. P. J.—Women's diseases, surgery, 720 Dundas. Tel. 7074.

WISMER, DR. H. S.—Specialist X-rays. 253 Queen's Ave. Tel. 114.

DENTAL CARDS

BLAIR, DR. JOHN F.—Office moved to 241 Queen's Ave. Phone 1400.

FRASER, DR. A. G.—Dentist. Practice limited to X-ray and extraction. 238 Queen's Ave. Tel. 709.

FREZELL, DR. M. J.—386½ Richmond St., over Taylor's Drug Store.

JARVIS, DR.—Extraction, painless, dental X-ray. Evenings, 7 to 8, by appointment. 218 Dundas.

ROSS, DR. J. V.—Cor. Dundas and Richmond, over G.T.R. office. Tel. 374.

TAYLOR, DR. H. D.—532 Dundas St. Evening appointments. Phone 4843.

THOMAS, DR. ROSS—Specialist pyorrhea and dental X-ray. 381 Queen's.

WESTLAND, DR.—Post-graduate crown and bridge work, extracting. Office and residence, 287 Queen's Ave.

WILKEY, DR. W. J.—169 Wortley Rd. Tel. 6175. Evening appointments.

CHIROPRACTIC

ANDERSON, Drs. Arnold C., Ivy M. D. C.—37 Hayman Court. Entrance on Queen's Ave. Examination free.

BEST, DR. R. C.—Specialist in Chronic and Nervous Diseases. Member of "Chartered" Chiropractic and Osteopathic Associations. Office, 191 Wharncliffe Rd. South. Hours: 9-11, 2-5, 6-8. Phone 3328.

CHIVERTON, Dr. Maurice L., D.C., D.M.T., 169½ Dundas (over Peters)—Hours, 2-5, 7-8, appointment phone 4205. Residence phone 3409J.

HAMMOND, A. S., D.C.—539 Dundas St. Electrical specialist. Tel. 7716.

IRELAND, DR. C. S.—Chiropractor, mechano-therapist. Removed, 233½ Dundas. Tel. 1146.

MACFIE, A. W.—Dom. Savings Bldg. Chiropractic, electropathy, orthopedic-sanipractic, X-rays. Phone 4710, residence 5710.

NATTRASS, Dr. Maud — Chiropractic and osteopathy. 898 Dundas. Tel. 5991W.

WALSH, Dr. H. E., D.C., D.A.S.,—Chiropractic physician. Specialist in nervous diseases. Dundas, cor. Colborne. Tel. 6665.

CHIROPODY.

BEATTIE, Miss, graduate chiropodist. Talbot and Fullarton. Tel. 3027W.

GREY BEAUTY SHOP—Graduate Chiropodist. 221½ Dundas. Tel. 2632W.

HILES, Dr. Le Roy V., graduate of the Illinois College of Chiropody, 303 Royal Bank Bldg. Tel. 7308.

MUSICAL INSTRUCTION.

AESTHETIC DANCING and physical culture; private or class lessons. Miss Partridge. Phone 1105W.

ANTHISTLE, GWENDOLYN—Concert artist, teacher of reading and dramatic art. Studio, 314 Dundas St. Phone 2508.

BARRON, W. C., pianist, composer, teacher. 23 Alma St.

CHILDREN'S dancing classes now being resumed under direction of Miss Mary Manley, Wednesday and Thursday afternoon. Register now. Phone 1. London Institute of Musical Art. A. D. Jordan, musical director.

CRESSWELL, JAMES—Violin, band and orchestral instruments. 478 King St.

FOSTER, IRENE—Piano. Institute of Musical Art. Classes now open.

GRAY Music Studios—Imperial Bank Bldg. Banjo, ukulele, guitar, violin, singing, piano instruction. Tel. 5251W.

POPULAR RAGTIME AND JAZZ PIANO-PLAYING.

Guaranteed in 3 to 6 months. No scales or exercises. Popular songs taught immediately. Beginners or advanced pupils. Booklet mailed free, or call for demonstration. Marks-Winn School of Popular Music, Ltd., 169½ Dundas St. Phone 6244.

PIANO, Vocal and Organ Theory — George G. Lethbridge, pupil of C. M. Widor, Paris, France. 290 Princess Ave. Phone 5214.

RAYMOND, MISS M.—Piano studio. 555 Richmond St. Tel. 6271F.

SHUTER, T. G. — Guitar, mandolin, banjo and ukulele instruction. Studio, Institute of Musical Art.

TOPLEY-THOMAS, MISS — Lecture, recital, concert engagements. Studio: London Institute of

CHARGE POLICE BEAT PRISONER

Several Give Evidence Against Windsor Patrolman at Special Investigation.

Windsor, Nov. 14.—That Albert MacCaulley, the Windsor patrolman accused of mistreating a prisoner, had beaten two prisoners prior to the one he is alleged to have abused a short time ago, was brought out in evidence before the special aldermanic committee and the Windsor police commission at the resumed hearing into the charges last night.

The session was held for the hearing of further evidence following the statement of members of the police commission that evidence taken at former sittings had not been sufficient to show that MacCaulley was not a fit man to hold a position on the force. The aldermanic committee had promised to submit further evidence, and Monday evening it made good its promise.

The first case told about was one alleged to have occurred in December, 1920, when it was said that MacCaulley had struck a handcuffed man whom he had brought into the detention room at the Windsor ferry dock. Immigration officials said that MacCaulley told them the man had drawn a gun on him, and when the prisoner denied this statement, the policeman struck him in the face with his clenched fist, drawing blood.

On another occasion evidence showed MacCaulley, accompanied by other policemen, searched a house where a party was in progress, and struck the host of the party, who was drunk and handcuffed at the time, for protesting against police methods.

A well-known businessman of Windsor told of another occasion on which MacCaulley had stopped him on the street and accused him of being drunk. When the man denied this, the policeman is said to have attempted to strike him with his club. The same businessman told of seeing MacCaulley and another policeman drive a car for 75 feet along the sidewalk to get to a gasoline-fillnng station.

Members of the special aldermanic committee demanded that the accused officer be called to give evidence in regard to the further charges made against him, but members of the police commission objected on the ground that the policeman would not know what he was to be questioned about, so it would be unfair for the press to publish what he would say in such circumstances.

MacCaulley was finally summoned before the police commission, with the aldermanic committee and the press excluded, and questioned as to the charges laid against him.

Nov. 22 was set as the date for another hearing should the aldermanic committee consider it necessary to bring more evidence.

REFUSE WRIT OF HABEAS CORPUS ACT TO EDITOR

Judge in Quebec Declines to Release John Roberts From Official Custody.

Quebec, Nov. 14.—The application for a writ of Habeas Corpus for the release of John H. Roberts, editor of the Axe, from the custody of the sergeant-at-arms, was rejected by Mr. Justice Bernier, of the Quebec court of Kings Bench this morning.

The judge held that the Quebec legislature had the power to pass a special bill to provide for the imprisonment of John H. Roberts after it had found him guilty of violating the honor and dignity of the assembly by printing libellous statements in his weekly paper.

TRY TO SELL CAR AFTER ROBBERY

Special to The Advertiser.

St. Catharines, Ont., Nov. 14.—Last night after John Chamberlain, storekeeper on Ontario street, had been held up in his store by three men and robbed of a hundred dollars, three men answering the description of the robbers drew up at George Willis, used car sale department on Ontario street, and offered to sell Willis their car. "When I saw it was an American license I answered, no," said Willis, and the threw men drove away.

The police are trying to trace the men, although they have not the car number.

ST. MARTIN'S PLAN WINTER PROGRAM

St. Martin's Club, at a most enthusiastic meeting held recently, at the Parish Hall, Cathcart street and Duchess avenue, decided on the formation of a program of entertainments, on the first and third Fridays of each month.

The first of these entertainments it was stated, will be given next Friday, Nov. 17. First class music, games, refreshments, are promised.

JAPANESE WILL LOSE NATURALIZATION RIGHTS

Washington, D. C., Nov. 14.—Officers of the Federal census said today that 1,900 Japanese will lose naturalization papers already granted as a result of the supreme court decision holding that Japanese are not eligible to American citizenship. Of this number the ruling will come hardest to more than 300 Japanese who are given naturalization papers after they had served with the American forces during the world war.

FINES THREE FOR O. T. A. BREACH AT INGERSOLL

Special to The Advertiser.

Ingersoll, Nov. 13.—Three cases growing out of violations of the O. T. A. were disposed of in police court today, and fines and costs collected amounted to $285. In the first case proceeded with, a resident of a nearby rural district was fined $200 for having liquor in a place other than a private dwelling. The other two offenders pleaded guilty to charges of being drunk.

OF GOLD LACE.

A dance frock that is unusually lovely is of sheer gold lace, made over a foundation of gold cloth, which introduces gay colors with streamers of chiffon hung from ruched rosettes that mark the waistline.

It takes a wise man to write a letter to a woman—that doesn't mean anything.

BUSINESS CARDS

OAK FLOORS

MARKET EXPERT TALKS TO FARMERS

Dairy Association Conduct Meetings To Promote Co-operative Selling.

The Ontario Co-operative Dairy Association are conducting meetings in the dairy counties of Ontario in order to discuss co-operative marketing which will enable the farmers to carry on the dairying industry on a profitable basis and thus improve conditions in the rural districts of Ontario.

At the meeting held at Thorndale recently the chief speaker was Aaron Sapiro of California, who is assisting Hon. Manning Doherty in spreading the gospel of co-operative marketing among the farmers of the Province of Ontario.

Mr. Sapiro is possessed of a wonderful personality and oratorical ability which enables him to to present in a most interesting manner the methods of co-operative marketing which has been adopted in California and the wonderful development of the state as a result in 1921.

Increases Production.

New Zealand has during the same period increased her output from 11,000,000 pounds to 144,000,000, and the New Zealand cheese is commanding a higher price. The prices during recent months in Ontario have fluctuated 43 per cent, and even ebbed to 12 cents a pound. "All this is due to dumping instead of marketing," stated Mr. Sapiro. "In order to co-operate on a successful basis it is necessary to understand the principles of co-operative marketing thoroughly. It is not a new thing, for Switzerland has had it for 200 years, and every European country has carried it on for the last 60 years, but United States failed to take it up until 1892. They then planned to co-operate just as Denmark, but conditions were different in California, and of course it was not a success. Ninety per cent of the produce of Denmark is marketed on a co-operative plan. California state is from 2,000 to 3,000 miles from the central markets, and a vast area of desert lies between. It is away on the Pacific coast, while Ontario has the advantage of being near the Atlantic and the central markets of the world. So when California can make such a success Ontario should become one of the most successful farming areas in the world through the introduction of co-operative marketing. Ontario also has the advantage of being inhabited by a more intelligent class of farmers, and chiefly English-speaking, whereas in California the literature must be printed in several languages for the various members of the co-operative societies.

Dairying Failure.

"Why has dairying been a failure? Just because the 800 cheese factories in Ontario in the summer months produce millions of pounds more than can be consumed during that season and dump it all on the market at once, the buyers find that they can buy as low at 12 cents. So they store millions at that price and when the markets are not flooded they sell this at 23 cents or more a pound. So the only remedy is 'stop dumping and begin marketing.'

"If you begin co-operation by packing and selling locally you will fail. This was tried in California, and the commission men encouraged it, for they realized that they still could control the markets.

In Financial Straits.

California was in such a terrible financial condition that the merchants and bankers were ready to assist the farmers in every possible manner to plan some means of co-operation that would be a success, for otherwise farming could not be carried on, and that meant failure to the cities as well as the country.

"Many of the bankers pointed out the weakness in the system. It is necessary to have one co-operative organization for the state and representatives from the different districts. The organization must be non-speculative and non-profits, but the stockholders receive a rate of interest on their stock.

Every member is bound by a written contract of five to fifteen years, to market all the products through the co-operative society. In this way the organization controls the markets, and in 1920, the worst year in the history of agriculture, California farmers made satisfactory profits after deducting all expenses which included the value of all labor in harvesting the crop, for there a money value is placed on the labor of every member of the family.

Stresses Merchandising.

In marketing one of the most important factors is merchandising, which means moving in the quantity and time to produce the best prices. The farmers of California found grading most beneficial to them. In this way none but the best products are placed on the market, and the consumer wants our products.

"In the poultry branch of co-operation we have White Leghorn producers buy day-old chicks from specialized hatchers, and there are no roosters on the farm. Hence the very best eggs for storage are produced. Each egg is inspected and cleanliness and size are considered of prime importance. A premium is paid for good specimens. They are graded, first, second and pee-wee. Unless an egg is absolutely perfect it is thrown out. If a producer continues supplying pee-wees, men are sent out to inspect the flock and cull, if necessary. Lessons in proper feeding are given, and the farmer is benefitted financially, as he improves the type of production when taught the right methods. Between five and six hundred carloads of eggs are shipped to New York City, and these command from 2 to 4 cents of a premium over the Long Island eggs.

In the Orange Co-operative Society every orange is floated to make certain that it has developed enough juice. The walnuts are also tested, so that it is impossible for one bad specimen to be shipped.

Attractive Package.

The package or carton is another very important matter. This must be in good condition, and the proper unit used to supply the demand of the consumer. Five years ago the prunes of California were marketed in 5-pound boxes, but this was more than any housekeeper needed. Then one-pound packages were tried, but the prunes dried. Then a two-pound package was used, and this proved the ideal unit, and the prunes were in good condition. Now 25,000,000 pounds are marketed in this manner. The butter package was also changed, as many people live in apartments and have no place to store goods. So ¼-pound prints were made and seemed to be the unit needed. This increased the consumption.

The 80-pound cheese is not the proper unit. Chicago manufacturers have found a 3-pound cheese much a worm hole is ever packed in California, and as a result California is supplying New York City, whereas New York State farmers are allowing their apples to rot on the trees.

In extending markets in California, we lengthen the period of sale and supply the markets according to the consumption. Today there are 20,000,000 pounds of cheese stored in England, for which Canadian farmers received from 12 to 15 cents a pound, and this will be sold out from 23 cents up. In California we send men to all the countries of the world to study the markets, and we have a chart which shows us the consumption of every city. We also put on advertising campaigns, often of 30 days, for intensifying the use.

We must teach people to use these products, not as luxuries, but as staple products.

Trained Demonstrators.

In order to increase the use of raisins, we taught fifteen salesmen to make raisin pie and raisin bread and sent them out to show bakers how this would increase their sales. We have spent between three and four million dollars advertising, but for every cent spent in this way, the producer gets 10 cents back.

Teach people the value of cheese as a food, and not treat it as a luxury to be used with something else.

Control the flow of products, and carry the surplus. Money can be borrowed on what is stored and distributed to the producers, and when the products are marketed the producers will receive the remainder. Set the prices at the port of consumption.

The storage and finances of the co-operation companies of California are managed by the very best men available, and this is not determined by the salary, for even if a man must be paid $5,000, it means thousands more to the company than a cheaper and inferior man. We get experts, and when farmers are realizing proper prices for their labor, they should be willing to pay for the brains that manage, for the mental part is just as important as the other.

Advocates Provincial Basis.

The plan outlined by Hon. Manning Doherty is to put the society on a provincial basis and pay the stockholders seven per cent dividend on their investment. The cheese factories and creameries will be included, and in order to organize fifty per cent of the cheese production and twenty per cent of the butter production must be represented. A standard marketing agreement must be made and each member must sign a written contract to market all his daily products through the society for three years. Farmers will run their own local factories, but the grading will be supervised, and the pooling and selling will be managed by experts. Each district will have representatives, and these will elect an executive committee.

In closing, Mr. Sapiro impressed upon his audience the vital importance of co-operation in improving the whole rural life of Ontario for the present and future. A change is necessary to retain the best manhood and womanhood on the farms.

Deprived of Necessities.

In California, prior to the successful co-operative marketing, women and children were deprived of the necessities of life and were required to work from 4 a.m. to 6 p.m. in the fields barefooted. The schools were neglected and education was undervalued. The churches were becoming vacant.

Today California ranks first in the rural highways. The rural schools are the best in America, and this state stands first in the highest salaries paid to teachers and preachers. Farmers' children have access to splendid public libraries and are receiving a university education and then returning to the farm, as they know the best conditions exist here. Practically all the farm homes are equipped with hot and cold water, bathrooms, toilets, electric lights, and all conveniences possible.

The churches have been remodelled, and the whole rural life has been revolutionized through co-operative organizations. An unselfish spirit has been developed for all to work together for the interest of all.

WOMEN FIGHT FOR 33 SEATS

Play Big Part in British Elections—Several Sure of Victory.

London, Nov. 14.—(By Henry Somerville Special Cable to The Advertiser, by a Staff Correspondent).—Thirty-three women candidates will offer themselves for election tomorrow, thirteen Liberals, ten Laborites, five Conservatives, three National Liberals and two Independents.

Lady Astor (Conservative), in Plymouth, and Mrs. Wintringham (Liberal), in Louth, are defending seats they won in by-elections. Both made good in parliament and considered sure of re-election.

The only other woman candidate who is not trying to wrest a seat from the party in possession is Lady Cooper (Conservative), in Walsall, who stands for the seat from which her husband retires. She is opposed by Liberal and Labor candidates, but is almost certain to be one of the new women M. P.'s.

Bernard Shaw and other of the biggest guns of Labor are concentrating in Northampton to help Margaret Bondfield, who is reckoned the ablest woman of the working classes in English public life. Her followers are confident that she will displace Right Hon. C. A. McCurdy, the chief whip of the Georgian Liberals.

Dame Helen Gwynne Vaughan, chief controller of the W. A. A. C. S. during the war, is Conservative champion in North Camberwell against the Labor nominee, C. G. Ammon, who is a strong candidate. The constituency includes a large district where unemployment is acute which helps Labor. Ammon was born in Camberwell, has lived all his life in the borough, and being an active member of the Church of England it is not easy to brand him as a Bolshevist.

Vaughan has a good chance and she is confident, but my own view is that she would do better than any other Conservative. Ammon will win.

Hon. Mrs. Broderick is the Conservative candidate in Denbigh, the only Welsh seat not contested by Labor. Her opponents are National Liberal and Liberal, and it is thought that a Conservative has no more chance in Denbigh than an Orangeman would have in Tipperary.

Mrs. Edmons, Conservative, running in Ogmore, Glamorganshire, against Hartshorn, president of the Welsh Miners' Federation, has a hopeless chance.

Three National Liberal women are all attacking Labor seats in Glasgow, Leeds and Forest of Dean. They will be surprised themselves if they win.

TO EVACUATE ORPHANAGES.

London, Nov. 14.—Americans are preparing to evacuate orphanages in

REOPEN DEBATE ON LAKE OF WOODS

Problem of Water Levels To Be Attacked Wednesday in Ottawa.

Special to the Advertiser.

Ottawa, Nov. 14.—The highly complicated problem of the Lake of the Woods and Upper Water Levels will be further attacked tomorrow, when a conerence between federal and other interests affected will be held in Premier King's office. There will be present the premiers of Manitoba and Ontario, Governor Preus of Minnesota, E. W. Backus, the stormy petrel in the dispute, Hon. Tom Johnson, representing Winnipeg power interests, and members of the federal government and federal waterpowers branch.

There are two aspects of the situation—the international and the interprovincial—and both present complications.

The federal authorities are deeply anxious that a treaty, along the lines of the recommendation laid down by the International Joint Committee, be at once arranged, and that the Lake of the Woods situation be cleared up as soon as possible. The recommendations in question provide for Canadian domestic control of the levels within a range of five feet.

Hon. Chas. Stewart, it is said, is insistent that Canada, at least, proceed to implement her side of such an agreement.

At the last conference held here some weeks ago, however, Governor Preus of Minnesota took the ground that any treaty should cover not only the Lake of the Woods, but the upper waters. Mr. Backus demanded that the whole question be re-opened. Canadian power experts contended that investigation of the upper waters would involve years of inquiry, and recommended that the Lake of the Woods situation be cleared away. The governor, on the other hand, declared that there was sufficient data on hand at the state department to permit of speedy investigation of the upper waters situation.

The conference adjourned until the water power experts should have an opportunity to examine the data in question.

WILL INCORPORATE ELMIRA AS TOWN

Application Granted by Ontario Railway Board Is Effective Dec. 31.

Special to The Advertiser.

Kitchener, Nov. 13.—At a special hearing of the Ontario Railway Board at the court house here shortly after 1 o'clock this afternoon, the application of the village of Elmira for incorporation as a town was heard. Reeve Stumpf, Clerk J. F. Ruppel, Reeve S. Koch of Woolwich Township and W. J. Snider, township clerk, were present to press the case on behalf of the village. There was no opposition at the hearing to the application, and Chairman D. M. MacIntosh, after hearing the application, formally granted it, stating that the village will be incorporated as a town, the incorporation to take effect December 31. This allows the municipal elections in Elmira this year to be held under the town status.

The derailment of six freight cars on the G. T. R. line, two miles west of Shakespeare, shortly after 7:30 o'clock this morning, caused a traffic tie-up of over six hours. It was early this afternoon before the wreckage was cleared away.

Freight train No. 519 was proceeding westerly at a moderate rate of speed when, for some unknown reason, one of the cars jumped the rails, taking with it five others. While none of the cars were ditched, the track was badly torn. The wreck necessitated the cancellation of all mails east and west on the lines.

Passengers were transferred at the point of the wreck, proceeding as far as Guelph on the Elmira train, which made regular trips to meet tied-up trains.

Announcement was made here today of the purchase by the Lang Tanning Company of this city of the Cut Soles, Limited, of Galt, which will eventually mean another addition to the already long list of local industries. The Galt industry was conducted for a number of years by the firm of Getty & Scott. The concern will be conducted in its present quarters for some time, and later will be incorporated with the Lang Tanning Company, Limited, and the former name discarded. As soon as a suitable building can be erected here to house the concern it will be moved to this city. At the present time the Cut Soles, Limited, employs about 35 hands, but it is expected that upon removal to this city the staff will be increased to about 100 employes. Since its inception the Cut Soles, Limited, used Lang leather, and the incorporation with the local company will mean no change in the product.

CHOIR ENTERTAINMENT IS ENJOYABLE EVENT

Special to The Advertiser.

Seaforth Nov. 13.—The choir of St. Thomas Church held an at home in the parish hall on Friday evening, November 9. The rector, Rev. T. H. Brown, acted as chairman and introduced an excellent program. The artists who contributed to the evening's entertainment were Miss Margaret Edge, Miss Cora and Miss Annie Strong, Mrs. J. H. Archibald, M. E. Bateman and G. Clark.

Short addresses were given by Rev. T. H. Brown, F. Holmsted and H. Edge.

The occasion was the tenth anniversary of the choir, six of the personnel being original members. Following the musical selections, progressive euchre was enjoyed by those in attendance. Community singing concluded the pleasant event.

The proceeds, which were $35, will be applied to the purchase of cassocks for the choir.

PIONEER RESIDENT OF STRATHROY SUCCUMBS

Special to The Advertiser.

Strathroy, Nov. 13.—One of the older residents of Strathroy, William T. B. Lewies, passed away on Friday morning, in his eighty-fifth year. Deceased has made his home in Strathroy for the past 11 years. Prior to that he lived in the Township of Adelaide from his boyhood. Two children are left to mourn his loss, Lillian and John.

The funeral was held on Saturday from the family residence on Curry street.

A very successful euchre party was held in the new Assembly Hall, Strathroy, on Friday evening, under the auspices of the Catholic Women's

POTATOES REMAIN FIRM ON MARKET

Slight Demand Has Little Effect On Prices—Ten Loads of Hay Sold.

The market was dull this morning, with a few vegetables on hand and a small amount of hay and oats offered for sale.

Ten loads of hay went at prices from $12@14 50 per ton, and oats sold for $1 30@1 35 per cwt.

Quotations for eggs and butter remain unchanged.

Live hogs are selling at $9 50@10 50 per cwt.

Prices of potatoes are steady, remaining at 90c@$1 10 per bag, but the demand is not keen.

Grain, per Cwt.—			
Barley, per cwt.	$1 00	to	$1 05
Oats, per cwt.	1 35	to	1 40
Wheat, per cwt.	1 60	to	1 75
Grain, per Bushel—			
Barley, per bu.	42	to	50
Oats, per bu.	37	to	40
Wheat, per bu.	1 00	to	1 05
Hay and Straw—			
Hay, per ton	12 00	to	14 50
Straw, per ton	10 00	to	10 00
Fruits—			
Apples, per bu.	75	to	1 00
Canteloupe, each	5	to	20
Crab apples, 11 qts.	50	to	60
Citrons, each	10	to	20
Grapes, 6 qts.	40	to	50
do, 11 qts.	60	to	65
Watermelons, each	10	to	25
Quinces, 11 qts.	75	to	1 25
Vegetables—			
Beets, per bu.	45	to	60
Cabbages, each	5	to	5
do, per doz.	30	to	30
Cauliflowers, each	10	to	25
do, per doz.	1 00	to	3 00
Celery, per doz.	40	to	50
Carrots, per bu.	50	to	60
Eggplant, each	20	to	25
Horse radish, bunch	10	to	15
Lettuce, per head	7½	to	10
Mushrooms, per lb.	25	to	40
Onions, green, doz.	30	to	40
do, per bu.	1 50	to	1 50
do, pickling, qt.	15	to	20
Parsnips, per bu.	80	to	90
Peppers, sweet, doz.	25	to	35
do, green or red	12½	to	12½
do, large, each	5	to	5
Potatoes, per bu.	70	to	75
do, per bag	90	to	1 10
Pumpkins, each	10	to	25
Radishes, per doz.	35	to	40
Squash, each	10	to	25
Turnips, per bu.	50	to	50
Tomatoes, 11 qts.	35	to	40
Honey, Wholesale—9			
Honey, 5-lb pails	75	to	85
do, strained, lb.	17	to	17
do, comb, lb.	25	to	26
Honey, Retail—			
Honey, 5-lb pails	90	to	1 00
do, strained, lb.	20	to	20
do, comb, lb.	30	to	30
Dairy Products, Retail—			
Butter, creamery, lb.	42	to	43
do, dairy, lb.	38	to	40
do, crocks, lb.	35	to	35
Eggs, new-laid, doz.	55	to	60
Dairy Products, Wholesale—			
Butter, creamery, lb.	40	to	40
do, dairy, lb.	35	to	36
do, crocks, lb.	32	to	32
Eggs, doz., basket	40	to	45
do, crate, doz.	38	to	44
Poultry, Dressed, Retail—			
Chickens, old, per lb.	24	to	26
do, spring, per lb.	30	to	32
do, hens, per lb.	26	to	26
Ducks, per lb.	22	to	25
Geese, per lb.	22	to	25
Turkeys, per lb.	45	to	50
Poultry, Dressed, Wholesale—			
Chickens, old, per lb.	12	to	16
do, spring, per lb.	20	to	23
do, hens, per lb.	18	to	20
Ducks, per lb.	20	to	20
Geese, per lb.	20	to	20
Turkeys, per lb.	40	to	40
Poultry, Alive, Wholesale—			
Chickens, old, per lb.	10	to	10
do, spring, per lb.	18	to	20
do, hens, per lb.	11	to	16
Ducks, spring, per lb.	15	to	15
do, old, per lb.	12	to	12
Turkeys, per lb.	26	to	26
Live Stock—			
Hogs, alive, cwt.	9 50	to	10 25
Pigs, small, pair	10 00	to	15 00
Sows, fat, cwt.	9 00	to	9 00
Dressed Meats, Wholesale—			
Heifers and steers, 500 to 600 lbs.	11 00	to	12 00
Cow beef, 400 to 500 lbs. per cwt.	9 00	to	10 00
Beef, hinds, lb.	16	to	16
do, fronts, lb.	14	to	15
Hogs, dressed, cwt.	14 00	to	14 00
Lambs, choice, cwt.	25 00	to	25 00
do, hinds, lb.	27	to	27
do, fronts, lb.	13	to	13
Veal, choice, 100 to 125 lbs, cwt.	13 00	to	14 00
do, hinds, lb.	25	to	25
do, fronts, lb.	20	to	20
Hides—			
Cow hides, No. 1	10	to	10
do, No. 2	9	to	9
Calf skins, No. 1	14	to	14
do, No. 2	12	to	12
Horse hides, each	2 00	to	3 00
Kip, No. 1, per lb.	11	to	11
do, No. 2	9	to	9
Lamb skins, each	60	to	60
Wool, Unwashed—			
Wool, coarse, lb.	12	to	14
do, medium, lb.	15	to	17
do, fine, lb.	18	to	20

FLOUR

Montreal, Nov. 13.—Millfeed was firm under urgent demand, and rolled oats prices were firmly maintained.

Flour—Man. spring wheat patents, firsts, 6.90.

Rolled oats—Bag, 90 lbs., $3.15.

Bran—Per ton, $22.

Shorts—Per ton, $24.

Toronto, Nov. 13. — Manitoba flour, firsts patents, $6.90; seconds patents, $6.40.

Ontario flour—90 per cent patents, in jute bags, Montreal, $5@5.10; do, Toronto, $4.95@5; bulk, seaboard, $4.80@4.90.

Good feed flour—Per bag, $2.

Millfeed—In carlots, delivered, Montreal freights, bags included: Bran, $22 a ton; shorts, $24; middlings, $28.50.

Minneapolis, Nov. 13. — Flour, unchanged; shipments 150,383 barrels.

Bran—$23@24 a ton.

New York, Nov. 13.—Flour steady; spring patents $6.75@7.25; spring clears $5.75@6.25; soft winter straights $5.85@6.10; hard winter straights $6.25@6.75.

HAY

Montreal, Nov. 13.—Trade in baled hay was quiet. No. 2, per ton, carlots, $16@17.

Toronto, Nov. 13.—Hay, per ton, extra No. 2, $15 a ton; mixed, $13.50@14; clover, $13.50@14.

Straw—Carlots, $9.50@10 a ton.

New York, Nov. 13. — Hay barely steady; No. 1, $26@27; No. 2, $24@25; No. 3, $22@24; shipping, $20@22.

NEW YORK STOCKS

(Reported by Jones, Easton, McCallum Company for The Advertiser.)

New York, Nov. 14.

	Open.	High.	Low.	2:30.
American Can	70⅝	71¾	70¼	70¾
Allis-Chalmers	41	41	40	40⅜
Allied Chemical	71⅝	72	71½	71½
American Car	180	..	..	..
Am. Hide, pfd	67½	..	..	..
Am. Sumatra	30½	30⅝	30½	30⅜
Am. International	29⅛	29½	29	29
Agr. Chemical	32	..	..	..
Am. Locomotive	122½	123½	122	122
Alton	2⅛	..	..	..
American Sugar	73	73	70¾	70⅜
Am. Smelters	56	55	54¾	55
American Steel	42⅜	42⅜	42	42
Am. Tel. & Tel.	122	122¼	121	122¼
Atlantic-Gulf	22⅞	23	22⅜	23
Atchison, com.	101⅞	102	101⅞	101⅞
Anaconda Copper	48¾	48¾	48⅛	48⅛
Baltimore & Ohio	47⅜	48	46¾	46¾
Brooklyn Transit	16⅜	16⅜	16⅛	16⅛
Baldwin Loco.	124½	126	124½	124⅞
Bethlehem, B.	67¼	67⅜	66⅜	66⅞
Canadian Pacific	142½	142½	140¾	140¾
Ches. & Ohio	72¼	72¼	71¾	71⅝
Consolidated Gas	133½	135½	130⅝	131
Chandler Motor	59⅝	60⅛	59⅛	59½
Coca-Cola	76½	77¼	75¼	75¼
Central Leather	35½	35½	34⅝	34⅝
Corn Products	125¾	126½	125⅛	125½
Cal. Petroleum	22	..	..	..
Col. Fuel & Iron	27½	27½	27	27
Columbia Gas	107¼	107¼	104	104
Cuban Cane	11	11¼	11	11¼
Chino Copper	24⅝	24⅝	24⅜	24⅜
Crucible Steel	70	70	68½	69
Cerdon Company	47⅜	48	46⅝	47
do, pfd.	12	12	11½	11½
General Electric	174	174½	174	174
General Asphalt	45	46¼	44⅜	45⅜
Goodrich Rubber	31¼	..	..	..
General Motors	14⅝	14⅜	14½	14½
G. Northern Ore	33⅝	34	33	33
Hupp Motor	20⅞	..	..	..
Inter. Paper	53½	53⅞	53¼	53¼
Inter. Nickel	14½	14½	14⅜	14¼
Ice Securities	106½	107	106¼	106¼
Inspiration	33⅝	34	33⅜	33⅜
Lehigh Valley	64⅜	64⅜	63⅜	63⅜
Lackawanna	79⅜	79⅜	79	79
Mexican Oil	218	219	218	218½
Missouri Pacific	17⅝	17⅝	17½	17½
Marine, com.	11⅛	12	11⅛	11⅞
do, pfd.	48½	49½	48½	48⅞
McIntyre	17¼	..	..	..
Middle States Oil	11¼	11⅜	11¼	11¼
Midvale Steel	30⅛	30½	29¼	29¼
New Haven	26⅛	26⅛	25⅝	25⅝
New York Central	95¼	95¼	93⅞	94
Northern Pacific	82	82½	81¾	81¾
Norfolk & West	117⅛	117⅛	116½	116½
Pierce-Arrow	11⅛	11⅛	10⅞	10⅞
People's Gas	91⅛	91½	90⅞	90½
Pierce Oil	5¼	..	..	..
Pacific Oil	46	46	45¼	45¼
Pan-American	86½	87	84¼	84¼
Pure Oil	78⅝	78⅝	78¼	78¼
Pressed Steel Car	81½	81½	80	81½
Rock Island	36⅜	36⅝	35⅝	35⅝
Reading Railway	80	80¼	78⅝	78⅝
Retail Stores	74	74½	73	73
Rubber	50½	51¼	50⅜	50⅜
Ray Consolidated	13	13⅛	13	13
Royal Dutch	53⅜	54⅛	53⅜	53⅜
Republic Iron	47⅛	47⅛	46¼	46½
San Francisco	24⅞	24⅞	24⅛	24⅛
St. Paul	26¾	26¾	25⅜	25⅜
Southern Pacific	90⅜	90⅜	90¼	90¼
Southern Pacific	90⅜	90⅜	90¼	90¼
Southern Railway	23⅝	23⅝	23⅛	23⅛
Sears-Roebuck	83	84	82⅛	82⅛
Stromberg	50⅛	50¼	50	50
Studebaker	123½	124⅜	123¼	123¼
Sinclair Oil	32	32	31½	31½
Tennessee Copper	8⅞	..	..	..
Transcontinental	13⅜	13½	13¼	13¼
Tobacco Products	80	80	78⅜	79
Texas Oil	47⅛	47⅛	46¾	46¾
Union Pacific	142¾	142¾	141¼	141¼
Utah Copper	62½	62½	61	61
U. S. Steel	104¾	104⅝	104⅛	104¼
do, pfd.	121	..	..	..
Vanadium Steel	35¾	36	35¼	35¼
Wabash Railway	9⅛	9⅛	9	9
do, A	27	27	25¾	25¾
Westinghouse	59	59	58	58

TORONTO STOCKS

Toronto, Nov. 14.—There was some increase in the volume of business transacted on the local stock exchange this morning, as compared with yesterday, but trading still continued at a low ebb. Brazilian was the most active in the trading, showed early strength, but later lost all its advance and closed unchanged at 40⅛. British Empire Steel second preferred was off ½ at 29. C. P. R., after opening steady at 143, dropped 1½ points to 141½ on a single sale. Twin City was also weak, selling off a point at 58.

Sales.		High.	Low.	Noon.
15	Abitibi Power	60	..	..
75	Barcelona	7⅝	7½	7⅝
258	Brazilian	41¼	40½	40½
31	Bell Telephone	117½	117¼	117½
65	B. E. Steel	16	..	..
100	do, 2nd pfd.	29½	29	29
110	Canada Bread	47¼	47	47¼
10	Canadian Car	29	..	..
15	Canada Cement	75	..	..
25	do, pfd.	99½	..	..
25	C. L. pfd.	56	55⅞	56
6	C. G. Electric	81	..	..
41	C. P. R.	143	141½	141½
5	City Dairy	144	..	..
8	Goodyear, pfd.	87½	..	..
10	Lake of Woods	157½	..	..
43	Mackay	105	104½	105
6	Maple Leaf, pfd.	98	97	97
4	Pacific Burt	93	..	..
50	Riordon Paper	6	..	..
10	Toronto Railway	93½	..	..
106	Twin City	58⅝	58	58
25	Winnipeg Ry.	36	..	..
4	W. C. Flour	105	..	..
	Mines—			
2200	Crown Reserve	29½	29	29½
500	La Rose	21½	..	..
270	McIntyre	1740	1735	1735
	Banks, etc.—			
1	Dominion	190	..	..
2	Imperial	181½	..	..
21	Montreal	225¼	..	..
21	Royal	206½	204½	205½
10	Toronto Trust	205	..	..
	Bonds—			
$ 500	Rio de Janeiro	81	..	..
800	War Loan, 1925	98.25	..	..
1000	Victory, 1927	100.90	..	..
3000	do, 1933	102.60	..	..
400	do, 1937	104.65	..	..
3200	do, 1934	100.20	..	..
	Unlisted—			
1000	V. N. T.	21	..	..
10	B. A. Oil	36½	..	..
500	Hattie	28½	..	..
230	Brompton	33½	33	33
5	Dom. Bridge	73	..	..
1575	Holly	1185	1175	1180
30	Dom. Glass	83	..	..
500	Lake Shore	275	..	..
300	Mutual Oil	11⅛	..	..
500	Schumacher	40	..	..
22	Page-Hersey	67	..	..
25	Price Bros.	43½	..	..
5	Ottawa Power	94	..	..

CONDEMN LABOR STAND FOR LEVY ON CAPITALISTS

British Political Leaders Flay Demand For Nationalization of Industries.

CAMPAIGN NEARS END

London, Nov. 13.—(Canadian Press Cable.)—The election campaign is concluding with whirlwind energy. Lloyd George, who has been touring Wales in a special train, and making innumerable speeches at roadside stations, is now touring Lancashire, and will finish his campaign at Bristol.

Winston Churchill, although he has barely recovered from his recent operation, is showing great activity in Dundee, where a Communist candidate is among his opponents. When he arrived to address a meeting of women today there was a large crowd of Communist partisans mustered outside the building, displaying a banner with the inscription: "A Vote for Churchill Is a Vote for Graveyards."

In his speech, in which he attacked Socialism, Mr. Churchill declared that Socialism meant officialism, and they knew what that meant. He frankly admitted he had changed his views about the nationalization of railways, to which he was now opposed, after the experience and the experiment of government control.

All the great leaders, however, have long since exhausted anything in the shape of novelties in their various advocacies, with the possible exception of Winston Churchill, who, having entered the campaign at the last moment, is still able to infuse the spice of interest in his speeches, and he is perhaps more a victim of hecklers than the other leaders. He was even howled down at Dundee today.

Condemns Levy on Capital.

As the campaign nears its end, it is interesting to observe how the Labor Party has unwittingly provided its opponents with what these opponents consider their best campaign ammunition. Conservatives of varying color, Liberal-Unionists and Asquithian Liberals, all join with the greatest gusto in attacking labor for its advocacy of a capital levy and nationalization of industries.

The avidity with which all the parties seized upon these points is the measure of the apprehension felt on all sides when the campaign started as to the high possibilities provided as to labor entering the next parliament in strength, this apprehension being based on the great success of labor in recent by-elections.

The labor leaders quickly realized that open advocacy of a capital levy had been a mistake in tactics, which, in the opinion of most observers, has lost them an immense number of votes by frightening the lower and middle classes, who might otherwise have voted for labor as the only real alternative to the return of a coalition or a Conservative government.

Mr. Bonar Law, speaking at Glasgow, concentrated on this point, and declared that anything which makes the capitalist afraid to employ his capital does the greatest possible injury to trade, and therefore increases unemployment.

"You cannot start a system of this kind without shaking to its foundations the whole fabric on which our business is conducted," said Mr. Bonar Law. He pointed out that one burning desire ever since the war was to get rid of government control and to return to private initiative, and added: "Whatever else this country may do with the lesson here during the war, and in Russia, before our eyes, we are not going to try an experiment like that."

Churchill Is Heckled.

Winston Churchill, addressing a meeting of women at Dundee today, where he was subjected to much hostility from a number of Communists, admitted that he had formerly advocated nationalization of the railways, but had experienced an experiment of government control during and after the war which had caused him to change his views.

Austen Chamberlain, addressing a meeting of businessmen in Birmingham, devoted himself to national finance, emphasizing how the improvement in British credit, owing to the late government's courageous policy and effective taxation had enabled the government to borrow more cheaply and save money in the payment of debts to the United States and elsewhere.

Although it is generally conceded that advocacy of a capital levy has diminished the Labor chances, it is universally agreed that Labor is likely to secure a much larger representation in the new than in the old parliament. The lowest estimate places the Labor successes at 100 seats, as against 77 in the late house.

It is possible that votes would otherwise have been given to Labor may now be given to the Asquith party, in which case Labor's loss would be the Liberals' gain, and although Labor has consistently refused to enter into any compact with the Liberals in election campaigns, there is nothing to prevent the two parties from working in co-operation in Parliament, as on most questions their platforms are identical.

The only thing certain is that the election will doubtless provide many surprises. Labor has but few organs in the press of London, for example, only one daily paper. It would therefore be rash to judge Labor's chances by a perusal of the press. Much will depend upon how far the working class electorate can be persuaded to believe that a capital levy, which cannot affect them directly, will injure them indirectly by retarding revival of trade, thus producing more unemployment.

CONCEDE TORY VICTORY.

London, Nov. 13.—(By the Associated Press.)—While all the newspapers of Great Britain practically concede that the Conservatives will have the largest group in the next House of Commons, if not a majority over all the others combined, even the Liberal papers which opposed the coalition are in no wise satisfied with this prospect.

The Manchester Guardian, which is the strongest pillar of Liberalism, points out that the Conservatives are a minority party and that there is danger that the country will be ruled by "a minority of the minority," meaning the extreme wing of the party. It argues that the section of the party represented by Lord Salisbury, the Duke of Northumberland and others like them, is composed of reactionaries, who would ruin the country if they had their way.

"They are full-blooded protectionists and a steadfast menace to our established commercial system," says the paper. "They are militarists, and would land us in reckless foreign enterprises; they are for the rule of force and nothing but force, in India; they would restore to the lords the power of veto over the commons."

The Guardian finds, in conclusion, the only security against them in Mr. Bonar Law, "who," it says, "himself is a Conservative, an Orangeman and protectionist, and whose health may not long stand the strain of his position."

Mr. Lloyd George's opponents accuse him of inconsistency.

The prophets believe that of the 33 women candidates about 10 are likely to be elected. The two sitting members, Viscountess Astor and Mrs. Wintringham, as well as Lady Cooper, are regarded as almost certainties.

The Standard picks Miss Susan Lawrence, Miss Eleanor Rathbone, Dr. Ethel Bentham and Miss Annie Swan as most likely, with Miss Helen Fraser, a Glasgow Georgite, whom it describes as the most remarkable of the women candidates.

PREMIER'S ADDRESS.

Glasgow, Nov. 13.—(Canadian Press Cable.)—Speaking here tonight, Premier Bonar Law said the country at the present time needed above everything else freedom from interference and harassing legislation. It should, he said, be left to its own energy and initiative to struggle through the difficult morass in which it found itself. That was his main appeal in this election. That attitude had been described as sleeping sickness and had been much criticized, but he believed that the polling on Wednesday would show that the country indorsed this view. The difference was as between a war spirit and the spirit that ought to prevail now.

The premier proceeded to deal at length with Labor party views, particularly as enunciated by H. G. Wells. Mr. Law poked fun at one of Well's reasons for supporting labor, namely, that the party consisted of very steady and respectable men who would go to experts to get their policy and evolve it out of their consciences. That, said Bonar Law, would occur to a novelist quicker than to most other men.

Dealing with the allegation that he once favored a capital levy, which was now in the Labor program, but roundly condemned by all other parties, the premier explained that in the middle of the war, when no person could say how long it would last or how much the war debt would be, he had said on the spur of the moment that it seemed to him a capital levy might be a good way out of the situation, but he added that it was not a question for the workingmen, but for those who pay the taxes to decide whether they would prefer to take a big slice off capital or continue indefinitely paying a heavy income tax.

The premier proceeded to attack Wells' arguments in favor of a capital levy, and pointed out the difficulties that would arise in arriving at any assessment of property in consequence of constantly changing values. Banking facilities also would be restricted.

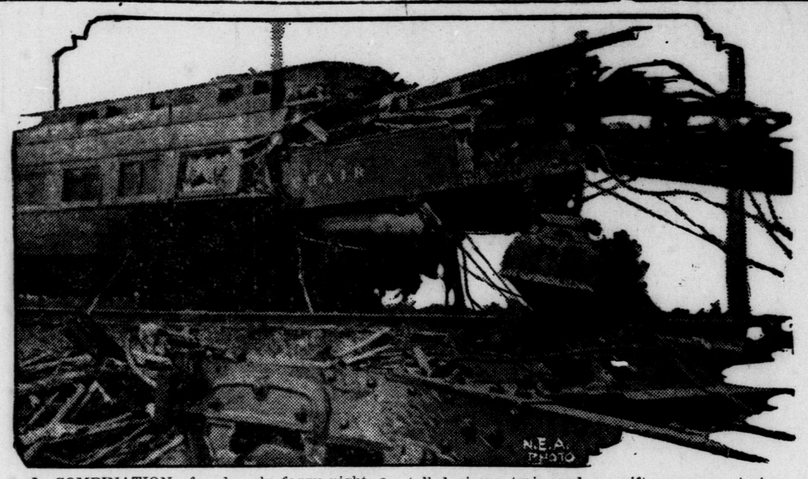

A COMBINATION of a densely foggy night, a stalled circus train and a swift passenger train resulted in the above smashup of a circus train near Adeline, La., recently. Three circus employees were killed and 49 injured. The circus train had been stalled, and red flares put on the tracks. Owing to the heavy fog, the passenger engineer did not see the flares, and crashed into the rear of the circus train, driving the rear car almost half way into the car ahead.

CITIZENS BELIEVE FIRE BUG AT WORK

Blaze Discovered Sunday Morning Climax To Series of Newmarket Fires.

Special to The Advertiser.

Newmarket, Nov. 13.—North York has a "fire bug." That is the consensus of opinion in the town which is thoroughly aroused today, after discovering fire in Keene's clothing workshop early yesterday morning, which had every aspect of incendiarism.

It is not just the prevention of destruction of the frame buildings that has aroused the district, but the fact that this fire is the climax of a series of fires extending over two or three months.

Newmarket has experienced three fires, all of questionable origin in less than ten days, and yesterday's blaze has caused Fire Marshal Heaton to send an investigator here at the request of Fire Chief Fred Doyle.

The Keene building, a two-story frame, 150 feet square at the corner of Main and Queen streets, was discovered at 2 o'clock Sunday morning with no less than four separate fires on the verge of bursting into a mass of flames that would have destroyed the building in a few minutes. Two girls, the Davis sisters, who were on their way home from the radial station happened by the building and noticed the red glow of flames inside. Constable Trivett burst in the door where four bundles of clothing at different points in the large workshop, were just commencing to swell into flames, and he at once smelled a strong odor of coal oil. With the arrival of the fire department the flames were soon extinguished and practically no damage, with exception to a little cloth, was done.

The Advertiser correspondent was in the building last night, when the smell of coal oil was still there.

HOLD CONCERT AT DENFIELD TO AID MEMORIAL HOSPITAL

Members of Red Cross Circle Provide Splendid Entertainment in Baptist Church.

Special to The Advertiser.

Denfield, Nov. 13.—A most enjoyable concert was held in the Baptist Church, Denfield, on Thursday evening, November 9, under the auspices of the Denfield Red Cross Circle, in aid of the Children's War Memorial Hospital for Western Ontario. The building was filled to capacity by an attentive audience, which showed its appreciation by generous applause. After addresses by Rev. William Jewitt and Mr. Watson of London on the work and object of the institution, a program of unusual merit was presented by Rev. A. Shore of Ilderton, who occupied the chair.

The program consisted of singing by Mrs. J. H. Sinclair of London, formerly contralto soloist of Dominion Methodist Church, Ottawa; Miss Mabel Hedley and Mrs. J. Hall of Ilderton; violin selections by Messrs. Shipley and Squires; readings by Mrs. John Freeborn, and a duet by Mrs. C. T. Rosser and J. W. Paterson. The accompaniments were played by Miss Reta Gibson and Mrs. Rosser. After votes of thanks to the committee and the entertainers, Rev. Shore pronounced the benediction.

Great credit is due Miss Mary Rosser and Miss Ethel Robson for the success of the evening. A liberal sum was realized and the entire proceeds turned over to the hospital fund.

NEW PROGRESSIVE CHIEF IS POPULAR

Robert Forke Carried Brandon City by Largest Majority in History.

Special to The Advertiser.

Toronto, Nov. 13.—Robert Forke, M.P., for Brandon, newly-chosen leader of the Progressives in the Canadian Commons, is regarded as the "safe and sane" type of chieftain.

Forke, 62 years old, solid citizen, mild mannered and good natured type of man, stands for a broad policy. He is an advocate of the "broadening-out" line of action, which Premier Drury has been championing, and he seems to have swung the entire Progressive membership of the House, even including the Albertans into that policy.

As a young man of 22, Forke came to Canada from Scotland. A year later his parents followed, and the family settled on a half section of land at Pipestone, Manitoba. There, for 40 years, he has made his home. He has greatly extended his holdings until now he owns 1,440 acres. He has specialized on wheat growing, but has also followed mixed farming.

For almost 30 years he has been in politics. Asked as to his hobbies one day, he replied with a smile, "Literature, and I am afraid, politics." For 20 years he was reeve of Pipestone. He served 11 years as secretary of the Manitoba Union of municipalities, and two years as its president. He was a member of the Manitoba tax commission. In fact, he has been more or less active in municipal affairs since 1887.

He took part in several of Sir Clifford Sifton's campaigns in Brandon, but declined invitations to run for Brandon for the Dominion House, until the 1921 election, when he swept in by a majority of 5,529.

Though a farmer, he was so popular in Brandon city, that he had 1,000 majority there. Sir Clifford never had such a margin there before the formation of the United Farmers' organization. Mr. Forke was a member of the Grain Growers' Association. He once contested Virden as a Liberal candidate for the Provincial House, but was defeated. In 1894 he married Miss Elma MacGregor, daughter of a Carleton county merchant and farmer who had moved to the West. He has three daughters.

WOMAN TO FACE BIGAMY CHARGE

Special To The Advertiser.

Chatham, Nov. 13.—Mrs. James Steadman of Tilbury will appear in county police court shortly on a charge of bigamy. At present she is out on $1,000 bail. It appears that her husband is serving a term in Kingston Penitentiary and had written to her, to the effect that he would have nothing to do with her after his release. On receipt of this news the woman is alleged to have married her husband's brother John at Lima, Ohio.

FRACTURED ON CLOTHESLINE.

Special To The Advertiser.

Lion's Head, Nov. 13.—While taking a short cut through the backyard to his home one night recently, a barber of Lion's Head, had the misfortune to run against a clothesline, which threw him back with such force on the ground that he fractured his shoulder.

FASCISTI PERILS GERMAN NATION

Government Fears Insurgents Will Follow Example of Italian Party.

Munich, Bavaria, Nov. 13.—The shadow of the Fascisti is arising in Germany. Whether what is yet only a shadow will clothe itself in the flesh, blood and spirit of the German Mussolini, depends upon a number of things.

1—A strong national government with sufficient power to enforce its authority.

2—Freedom, internally and externally, for a united Germany.

3—Unrelenting war against Bolshevism, Socialism of the Marx type, and against all national disintegrating elements.

4—Purge Germany of grafters, shylocks, profiteers and exploiters, native and foreign, who are sucking the life blood of the people, making sound reconstruction impossible.

5—The national honor of the German people demands that obligations assumed as a result of the lost war must be fulfilled within the limits of Germany's capacity to pay, and that capacity must be recognized as within limits that do not endanger Germany's economic system and that make reconstruction possible.

6—Creation of a "national freedom fund," to which every man and woman must contribute the income of two extra hours of work daily until Germany has purchased her freedom.

7—An understanding with France.

8—Abolish thought of war revenge which is still cherished in some nationalist circles.

9—With all power and influence to oppose separation of Bavaria from Germany.

10—Opposition to the huge monopolies and system cartels and trusts now in Germany and which exploit the people and throttle competition.

WESTERN ONTARIO CANDIDATES PASS

Toronto, Nov. 13.—The following were among the successful candidates at the fall medical examinations, according to an announcement today by the College of Physicians and Surgeons of Ontario:

Kingsley White Cosgrove, Stratford; Frank Cyril Hamill, Meaford; Frederick Harold Haskett, Watford; George Ross Nodwell, Grand Valley; Alfred Morell Stanley, Lucan.

MONTREAL COUPLE DIES FROM GAS POISONING

Montreal, Nov. 13.—Because they forgot to turn off three gas jets in their kitchen prior to retiring on Saturday night Mr. and Mrs. Arthur Surprenant, 25 and 20 years old, respectively, are dead. Mrs. Surprenant died last night and her husband succumbed early this morning. The tragedy was divorered yesterday morning by Mrs. Joseph Garnier, the wife's mother, who entered the apartment when told by a neighbor that gas was escaping beneath the door. The victims were found in their bedroom, both unconscious. They were rushed to a hospital, where both regained consciousness for a short time yesterday.

PRONOUNCE 1922 FALL AS BEST ON RECORD

Toronto, Nov. 13.—A summary of reports made by the agriculturel representatives to the Ontario Department of Agriculture this week says that the mild and generally open weather of the last week has enabled Ontario farmers to do a good deal of fall plowing, root storing and other clean-up work. Old-timers all over the province state that a better fall season was never known. Most of the livestock is still out in pasture, as there is considerable picking in the fields.

Fall wheat is still looking well, as a rule, no serious injury from Hessian fly, wire worm or other insect pest being reported.

DECLARES NO SPLIT IN RANKS OF PROGRESSIVES

Edmonton, Nov. 13.—"There is no split in the ranks of the National Progressive party," declared W. T. Lucas, M. P., federal member for Victoria, on his return to Edmonton this morning from Winnipeg. He added that the Alberta members were solidly behind Robert Forke, the new leader of the party.

He charged that an attempt had been made to make it appear that the party was split on the question of leadership and that the Alberta members were not backing their new leader.

All Men Big and Little Enjoy MACKINTOSH'S Toffee-de-Luxe

The boy likes its delicious flavour, the man appreciates its goodness, and both agree that Mackintosh's Toffee-de-Luxe is the finest candy for men.

Start to-day enjoying the best toffee made in England. You can get it at any dealers in 10c and 25c packages or by the pound. Exported to Canada in hermetically sealed tins.

JOHN MACKINTOSH & SONS, LTD., HALIFAX, ENGLAND.
Distributors: Hargraft & Sons, Ltd., Toronto.

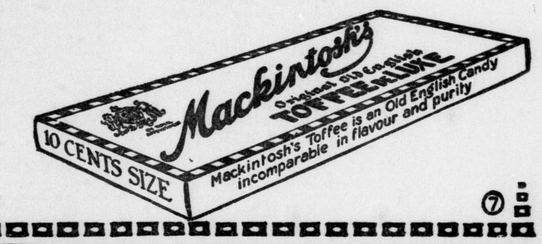

CANADA DOUBLES WHEAT EXPORTS

Dominion Bureau of Statistics Show 37,953,074 Bushels Shipped in October.

Ottawa, Nov. 13.—(By Canadian Press).—Canada's exports of wheat during the month of October last nearly doubled, both in quantity and value, her exports for the month of last year, according to a bulletin on exports issued tonight by the Dominion Bureau of Statistics. Exports during the month of October, 1922, were 37,953,074 bushels, valued at $40,017,249, as against 21,130,579 bushels valued at $27,616,632 in the same month of last year. Total flour exports for the month just closed were 855,232 barrels, valued at $4,666,215, as against 659,167 barrels valued at $4,710,025 in October of last year.

Exports of wheat to the United States during last month were greater in quantity, but lower in value than during the corresponding month of last year. A total of 1,716,020 bushels of wheat, valued at $1,659,612 went to American users during October, 1922, while in the same month of last year purchases amounted to 1,650,045 bushels, valued at $2,109,962. In the two months ended October 31, 1922, however, the value of wheat shipped to the United States was higher than during the corresponding two months of 1921. In September, October, 1921, Canada exported to United States, 1,845,228 bushels, valued at $2,399,826, while in the last two months 2,531,053 bushels were exported to the United States at a value of $2,487,097.

CRUSHED TO DEATH UNDER DOOR IN ELEVATOR SHAFT

Winnipeg, Nov. 13. — Crushed beneath a heavy iron door which fell from the top of an elevator shaft into the bottom of the pit where he was working, Louis Quinn received fatal injuries here today. He died an hour after the accident.

TRAIN STRIKES AUTO OCCUPANTS ESCAPE

Frank Lindner and Family of Maidstone Jump To Safety.

Special to The Advertiser.

Windsor, Nov. 13.—Rushing along at a speed of 70 miles an hour, a west-bound Michigan Central express struck an automobile on the crossing at Maidstone town line Sunday night, smashing the machine into a thousand pieces. The four occupants of the car, Frank Linder of Maidstone, his wife and their two children jumped in time to save their lives.

The place where the accident occurred is one of the most dangerous along the lines of the railway. A long, diagonal crossing partly obscures view of the tracks at this point. Linder, who was driving, saw the train coming, but believed he had sufficient time to get over. One of the wheels of the auto became wedged between the rails and the board crossing, and the car was held as in a vise. Realizing the danger, Linder grasped his two children in his arms and shouted to his wife to jump. As they reached a place of safety the locomotive whizzed by, carrying the automobile with it.

DENIES BEING OFFERED PROGRESSIVE LEADERSHIP

Special To The Advertiser.

Montreal, Nov. 13.—A. R. McMaster, M.P. for Brome, whose name was under discussion in connection with the leadership of the Progressive party, today declined to discuss the subject.

"The leadership was not offered," he said, "and on that account I cannot say I would accept it. Mr. Crerar is a fine type of public man, and his withdrawal from public life is a public loss."

Mr. McMaster intimated that leadership of the Progressive party had not been discussed with him in any formal way, nor had he given any thought to the subject. He has been a member of the House of Commons since 1917, and while sitting with the Liberal membership, has achieved a reputation for voicing his opinions irrespective of their bearing upon parliamentary policy. His tariff views are particularly acceptable to the agrarian party, and it is these which mainly commended his name to the Winnipeg caucus.

GIRL KILLED IN CEMETERY WHEN STRUCK BY MOTOR

Montreal, Nov. 13.—Struck by an automobile in one of the driveways of Cote Des Neiges Cemetery yesterday afternoon, seven-year-old Jeannette La Pensee suffered a crushed skull and a fracture of the right arm. She was taken to the hospital where she died today. The girl had jumped from her mother's standing car and was hit by another car.

REFLOAT GROUNDED LINER WITH 98 PERSONS ABOARD

New York, Nov. 13.—The steamer Oscar II, of the Scandinavian-American line, which, with 98 passengers aboard, went aground last night at the entrance to Christiansand, has been floated and has resumed her voyage, according to a cablegram from Copenhagen to local agents of the line.

Don't Suffer With Piles

Let Pyramid Pile Suppositories Relieve You, Ease the Pain and Strain and Bring Comfort.

If you are suffering with itching, bleeding or protruding piles or hemorrhoids, and have never tried

Pyramid Pile Suppositories, you are an exception. To avoid the pain and distress, get quick relief and a new lease of comfort; ask your druggist for a 60 cent box of Pyramid Pile Suppositories. Take no substitute. If you would like to try them first please send name and address to Pyramid Drug Co., 622 Pyramid Bldg., Marshall, Mich.

Say Ben-Gay for Neuralgia

First apply hot cloth—rub dry—then apply

BAUME BENGUÉ

—also relieves toothache—earache—backache.

Keep a tube handy — At all dealers

THE LEEMING MILES CO, LIMITED, Agents, Montreal

Get the Original Dr. Bengué's Baume

THE OLD HOME TOWN. BY STANLEY.

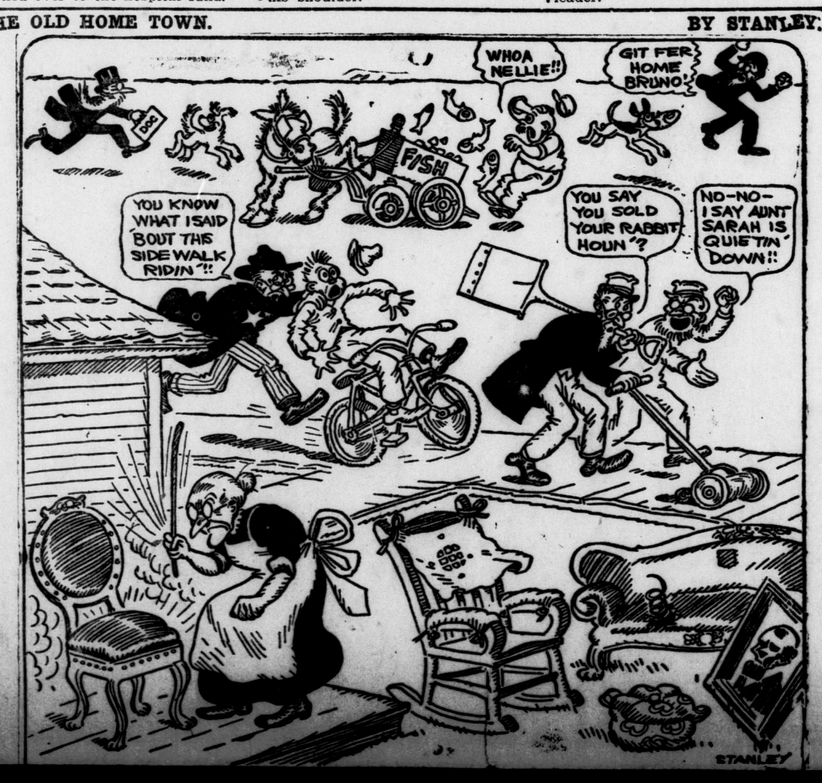

DODD'S KIDNEY PILLS

FOR ALL KIDNEY DISEASES
RHEUMATISM
BRIGHT'S DISEASE BACKACHE
DIABETES
NUMBER 4087 THE PROPRIETORS

PLAYER'S NAVY CUT CIGARETTES

"Finest Workmanship"

Package of 10 - 20¢
" " 20 - 35¢
Enamel Tin " 50 - 90¢
" " 100 - $1.75

Catarrh Of The Stomach Is Dangerous

"Thousands Have It and Don't Know It," Says Physician. Frequently Mistaken for Indigestion—How To Recognize and Treat.

"Thousands of people suffer more or less constantly from furred, coated tongue, bad vomiting, rumbling in stomach, bitter eructations, gas, wind and stomach acidity and call it indigestion when in reality their trouble is due to gastric catarrh of the stomach," writes a New York physician.

Catarrh of the stomach is dangerous because the mucous membrane lining of the stomach is thickened and a coating of phlegm covers the surface so that the digestive fluids cannot mix with the food and digest them. This condition soon breeds deadly disease in the fermented, unassimilated food. The blood is polluted and carries the infection throughout the body. Gastric ulcers are apt to form and frequently an ulcer is the first sign of a deadly cancer.

In catarrh of the stomach a good and safe treatment is to take before meals a teaspoonful of pure Bisurated Magnesia in half a glass of hot water, as hot as you can comfortably drink it. The hot water washes the mucous from the stomach walls and draws the blood to the stomach, while the bisurated magnesia is an excellent solvent for mucus and increases the efficiency of the hot water treatment. Moreover the Bisurated Magnesia will serve as a powerful but harmless antacid, which will neutralize any excess hydrochloric acid that may be in your stomach and sweeten its food contents. Easy, natural digestion without distress of any kind should soon follow. Bisurated Magnesia is not a laxative, is harmless, pleasant and easy to take and can be obtained from any local druggist. Don't confuse Bisurated Magnesia with other forms of Magnesia, milk, citrates, etc., but get it in the pure bisurated form (powder or tablets), especially prepared for this purpose.—Advt.

Bruises & strains try **Sloan's**

Starts blood circulating

Sloan's draws new fresh blood to the aching part—scatters congestion and thus relieves the pain. Stop suffering, apply Sloan's!

Sloan's soothes strained muscles. Relieves aching backs. Stops neuralgia, checks colds in chest. Good wherever congestion causes pain. Keep it handy.

Made in Canada

Sloan's Liniment-kills pain!

"Kills germs—my specialties"

Throat hygiene is vital to health

A CLEAN throat defies infection. Modern physicians and dentists recognize *Formamint* because of its *certain germ-destroying action.*

These delightful little tablets dissolve slowly in the mouth and release a potent, yet harmless germicide that mixes with the saliva, thoroughly disinfecting every fold and pocket of the throat.

At all drug stores.

Formamint

GERM-KILLING THROAT TABLETS

Formamint is our trademark It identifies our product

SAMPLES:

To acquaint you with Formamint we will send a trial Tube on receipt of 4c in stamps to defray mailing cost. Address The Bauer Chemical Co., 113 W. 18th St., N. Y. City

WARMTH! for **Cold in the Back**

Thermogene supersedes poultice or plaster. This soft, dry, medicated wool actually *generates* heat—from the moment it is applied until relief is complete.

THERMOGENE

From your Druggist 50c.

A hard cough

that tears you every time it comes, yet persists in coming, usually disappears under the healing power of Robert's Syrup of Cod Liver Oil and Tar. The nauseous effect of the oil having been removed, the extractive principles remain to build up wasted strength. Combined with tar this makes a wonderously powerful corrective for the irritation set up by Coughs, Colds or Bronchitis. Use—

Robert's SYRUP of the Extract of Cod Liver & Tar

WHAT CAUSES HEADACHES?

"Fruit-a-tives" Prevents Auto-Intoxication

Auto-intoxication means self-poisoning. Many people suffer from *partial Constipation or insufficient action of the bowels.* Waste matter which should pass out of the body every day, remains and poisons the blood.

As a result, there is Headaches, Indigestion, disturbed Stomach, Pain in the Back, Rheumatism, Eczema and other skin diseases.

***"Fruit-a-tives" will always relieve Auto-intoxication* as these tablets, made from fruit juices, act gently on the bowels, kidneys and skin and keep the blood pure and rich.**

50c a box, 6 for $2.50, trial size 25c. At dealers or sent postpaid by Fruit-a-tives, Limited, Ottawa. —Advt.

FOOLISH TO LET HAIR FALL OUT

35c "Danderine" Saves Your Hair—Ends Dandruff! Delightful Tonic

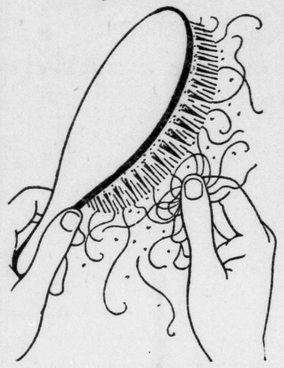

Quick! Don't wait! Every bald head started with just a few falling hairs and a little dandruff—but soon the hair appeared thin, scraggly, and then the dreaded bald spot. It seems a sin to let hair fall out or tolerate destructive dandruff when you can quickly correct all such hair trouble with a bottle of delightful Danderine.

Millions of men and women know the magic of Danderine; how it corrects oily, dandruffy, itching scalps and helps the hair to grow long, thick, strong and luxuriant. Danderine is not sticky or greasy. It is the largest selling hair corrective and tonic in the world because it is not a humbug! Get a bottle at any drug

ITCHING ECZEMA DRIED RIGHT UP WITH SULPHUR

Any breaking out of the skin, even fiery, itching eczema, can be quickly overcome by applying a little Mentho-Sulphur, says a noted skin specialist. Because of its germ destroying properties, this sulphur preparation instantly brings ease from skin irritation, soothes and heals the eczema right up and leaves the skin clear and smooth.

It seldom fails to relieve the torment and disfigurement. Sufferers from skin trouble should get a little jar of Rowles Mentho-Sulphur from any good druggist and use it like a cold cream.—Advt.

ACID STOMACH MEALS SOUR OR FORM GAS, GAS

Chew a Few Pleasant Tablets Indigestion Gone!

Instant stomach relief! Harmless! The moment "Pape's Diapepsin" reaches the stomach all distress from acid stomach or indigestion ends. Immediate relief from flatulence, gases, heartburn, palpitation, fullness or stomach pressure.

Correct your digestion for a few cents. Millions keep it handy. Druggists recommend it.—Advt.

How to Darken Gray Hair

A Cincinnati Barber Tells How To Make a Remedy for Gray Hair.

A well-known resident of Cincinnati, Ohio, who has been a barber for more than forty years, recently made the following statement:

"Anyone can prepare a simple mixture at home, at very little cost, that will darken gray hair, and make it soft and glossy. To a half-pint of water add 1 ounce bay rum, a small box of Orlex Compound and ¼ ounce glycerine. These ingredients can be bought at any drug store at very little cost. Apply to the hair twice a week until the desired shade is obtained. This will make a gray-haired person look twenty years younger. It is easy to use, does not color the most delicate scalp, is not sticky or greasy and does not rub off."—Advt.

TAKEN FROM LIFE — That Key! — BY MARTIN

POLLY AND HER PALS — Well! Well! It May Be Beneficial to Pa, at That. — BY CLIFF STERRETT

Copyright, 1922, by Newspaper Feature Service, Inc., Great Britain rights reserved

MUTT AND JEFF. — The Janitor of Club Can At Least Buy Ham and Eggs. — BY BUD FISHER

THE GUMPS—SIMPLE ANDREW!

PARKHILL

Special To The Advertiser.

Parkhill, Nov. 13.—Rev. F. A. Steven of London occupied the pulpit of the Baptist Church Sunday morning and evening, preaching very helpful and instructive gospel sermons. Mr. Davis, who has been supplying for this church during the absence of the pastor, preached anniversary sermons in St. Thomas.

John Fraser of concession 16, West Williams, is suffering from a severe attack of lumbago.

A number of people from this vicinity went to Grand Bend to the opening and dedicating of the Gospel Hall, which has been built recently by the Brethren, who have held services there during the summer months.

Don't confide in a person who is always confiding in you.

Keeping Up With the Joneses.

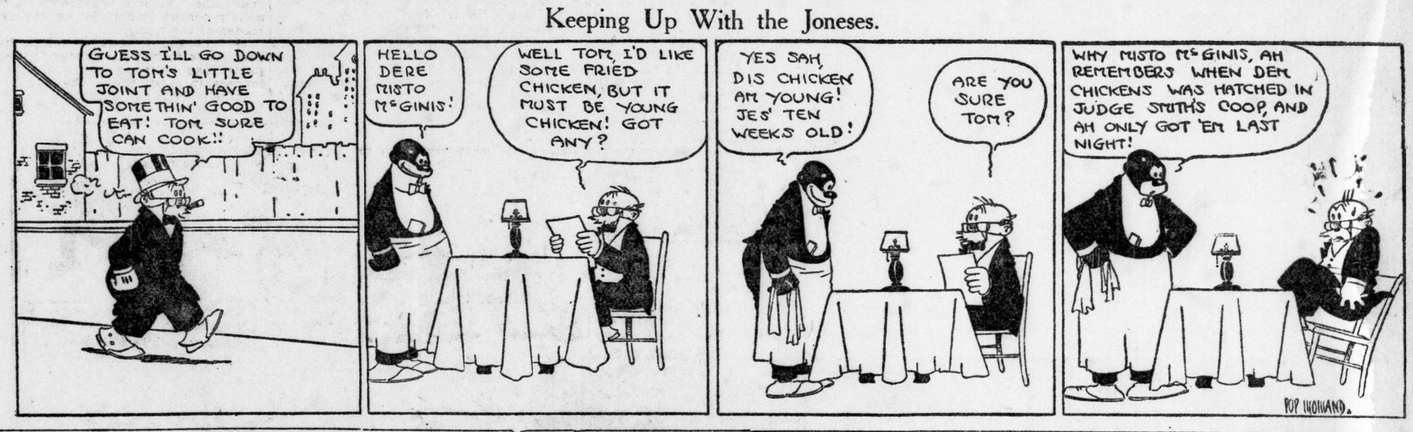

GAS BUGGIES — Charity Begins at Home—And Often Ends There. — BY BECK

Copyright, 1922, by Metropolitan Newspaper Service

The ADVERTISER'S PICTORIAL PAGE

His lordship disturbed. A young Nova Scotian bull moose preparing to move as he hears the hunters' approach.

Major-General Sir George Bridges, who lost a leg in the war, has been appointed governor of South Australia.

And now come fashion pictures for tobogganning and other winter sports. Sweaters and moccasins replace ginghams and bathing shoes.

Horse riding undaunted through a ring of blazing fire. A difficult feat at the U. S. cavalry riders' field day at Fort Meyer, Virginia.

G. De Blaas Du Lezze, well-known Italian artist, has arrived on this continent to exhibit his pictures.

The ringing of this bell on the cathedral heralded the approach of King Ferdinand and Queen Marie of Rumania on the day when they were crowned at Alba Julia.

This is a severe hat, with a distinctive effect of being hand made. Hat and trimming are in one of the new brown shades, and the material is silk duvetyn.

Frank Frisch, star infielder of the world's champion New York Giants, was married in the Bronx, New York, to Miss Ada Lucy.

Count Von Brockdorf-Rantzau, appointed as German ambassador to Russia.

Miss Emma Stitt, daughter of Rear-Admiral Stitt, is a pretty debutante of the Washington season.

Dorothy Knapp won the double prize for being the most beautiful and the best built girl at the physical culture health show in New York.

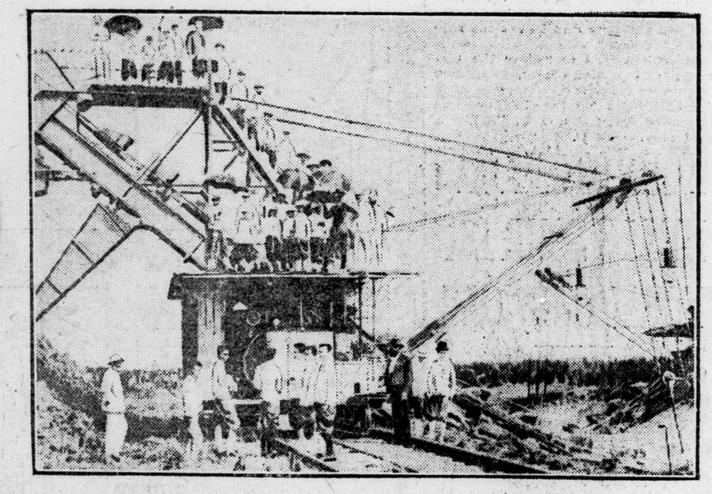

The King of Siam and other members of the royal family, armed with umbrellas, were present when this dredging machine, used in the Siam good roads movement, was christened.

Yollando Avezzano, daughter of the new Italian ambassador at Washington, is a very popular young woman.

At a historical pageant in Frankford, near Philadelphia, to celebrate the opening of a high speed elevated railroad, they brought out an old horse car of the early days.

It's turning cold in England, and this prize specimen at the Bulldog Club show at Lambeth Baths was promptly furnished with a coat.

Two Haileybury children in their new winter home, an old Toronto street car, one of those sent north for the fire refugees. The familiar stove is there, the family cot is stretched across one end of the car, and the window sills make convenient shelves.

The FLAMING JEWEL

by ROBERT W. CHAMBERS

©1922 GEORGE H. DORAN COMPANY

(Continued From Our Last Issue.)

CHAPTER III.

STORMONT followed, entered Clinch's quarters, and presently came downstairs again, carrying Clinch's snowshoes and a basket pack.

He seated himself near Darragh. After a silence: "Your wife is beautiful, Jim . . . Her character seems to be even more beautiful. . . . She's like God's own messenger to Eve . . . And—you're rather wonderful yourself—"

"Nonsense," said Darragh. "I've given my wife her first American friend and I've done a shrewd stroke of business in nabbing the best business associate I ever heard of—"

"You're crazy but kind . . . I hope I'll be some good . . . One thing; I'll never get over what you've done for Eve in this crisis—"

"There'll be no crisis, Jack. Marry, and hook up with me in business. That solves everything . . . Lord!—what a life Eve has had! But you'll make it all up to her . . . all this loneliness and shame and misery of Clinch's Dump—"

Stormont touched his arm in caution; Eve and Ricca came down the stairs—the former now in gray wool snowshoe dress, and carrying her snowshoes, black gown, and toilet articles.

Stormont began to stow away her effects in the basket pack; Darragh went over to her and took her hand.

"I'm so glad we are to be friends," he said. "It hurt a lot to know you held me in contempt. But I had to go about it that way."

Eve nodded. Then, suddenly recollecting: "Oh," she exclaimed, reddening, "I forgot the jewel case! It's under my pillow—"

She turned and sped upstairs and reappeared almost instantly, carrying the jewel-case.

Breathless, flushed, thankful and happy in the excitement of restitution, she placed the leather case in Ricca's hands.

"My jewels!" cried the girl, astounded. Then, with a little cry of delight, she placed the case upon the table, stripped open the emblazoned cover, and emptied the two trays. All over the table rolled the jewels, flashing, scintillating, ablaze with blinding light.

And at the same instant the outer door crashed open and Quintana covered them with Darragh's rifle.

"Now," he shouted, "who stirs a finger shall go in one jump! You, my gendarme frien'—you, my frien' Smith—turn your backs—han's up high!—tha's the way!—now, ladies! —back away there—get back or I kill! —sure. I kill you like I would some white little mice!—"

With incredible quickness he stepped forward and swept the jewels into one hand—filled the pocket of his trousers, caught up every stray stone and pocketed them.

"You gendarme," he cried in a menacing voice, "you think you shall follow in my track. Yes? I blow your head off if you ——— before the hour . . . After that—well, follow!"

Even as he spoke he stepped outside and slammed the door; and Darragh and Stormont leaped for it. Then the loud detonation of Quintana's rifle was echoed by the splintering rip of bullets tearing through the closed door; and both men halted in the face of the leaden hail.

Eve ran to the pantry window and saw Quintana in somebody's stolen lumber-sledge, lash a big pair of horses to a gallop and go floundering past into the Ghost Lake road.

As he sped by in a whirl of snow he fired five times at the house, then, rising and swinging his whip, he flogged the frantic horses into the woods.

In the dining-room, Stormont, red with rage and shame, and having found his rifle in the corridor outside Eve's bedroom, was trying to open the shutters for a shot; and Darragh, empty-handed, searched the house frantically for a weapon.

Eve, terribly excited, came from the pantry:

"He's gone!" she cried furiously. "He's in somebody's lumber-sledge with a pair of horses and he's driving west!"

Stormont ran to the tap-room telephone, cranked it, and warned the constabulary at Five Lakes.

"What a ghastly business!" he exclaimed, turning to Darragh, scarlet with mortification. "I never dreamed he was within miles of Clinch's! It's the most shameful thing that ever happened to me—"

"What could anybody do under that rifle?" said Eve hotly. "That beast would have murdered the first person who stirred!"

Darragh, exasperated and dreadfully humiliated, looked miserably at his brand-new wife.

Eve and Stormont also looked at her. She had come forward from the rear of the stairway where Quintana had brutally driven her. Now she stood with one hand on the empty leather jewel case, looking at everybody out of pretty, bewildered eyes.

To Darragh, in a perplexed, unsteady voice: "Is it the same bandit who robbed us before?"

"Yes; Quintana," he said wretchedly. Rage began to redden his features. "Ricca," he said, "I promised I'd find your jewels . . . I promise you again that I'll never drop this business until your gems —and the Flaming Jewel—are in your possession—"

"But, Jim—"

"I swear it!" he exclaimed violently. "I'm not such a stupid fool as I seem—"

"Dear!" she protested excitedly, "you have done what you promised. My gems are in my possession—I believe—"

She caught up the emblazoned case, stripped out the first tray, then the second, and flung them aside. Then, searching with the delicate tip of her forefinger in the empty case, she suddenly pressed the bottom hard—thumb, middle finger and little finger forming the three apexes of an equilateral triangle.

There came a clear, tiny sound like the ringing of the alarm in a repeating watch. Very gently the false bottom of the case detached itself and came away in the palm of her hand.

And there, each embedded in its own shaped compartment of chamois, lay the Esthonian jewels—the true ones—deep hidden, always guarded by two sets of perfect imitations lining the two visible trays above.

And in the centre blazed the Erosite gem—the magnificent Flaming Jewel, a glory of living, blinding fire.

Then the young girl who had once been her Serene Highness Theodorica, Grand Duchess of Esthonia, looked up at her brand-new husband and laughed.

"Did you really suppose it was these that brought me across the ocean? Did you suppose it was a passion for these that filled my heart? Did you think it was for these that I followed you?"

She laughed again, turned to Eve: "You understand. Tell him that if he had been in rags I would have followed him like a gypsy. They say there is gypsy blood in us. I think, perhaps, there is a little of it in all real women." Still laughing she placed her hand lightly upon her heart. "In all women —perhaps—a Flaming Jewel embedded here."

Her eyes, tender and mocking, met his; she lifted the jewel case, closed it, and placed it in his hands.

"Now," she said, "you have everything in your possession, and we are safe—we are quite safe now, my jewels and I."

Then she went to Eve and rested both hands on her shoulders.

"Shall we put on our snowshoes and go—home?"

Stormont flung open the bullet-splintered door. Outside in the snow he dropped on both knees to buckle on Eve's snowshoes.

Darragh was performing a like office for his wife, and the state trooper, being unobserved, took Eve's slim hands and kissed them, looking up at her where he was kneeling.

Her pale face blushed as it had that day in the woods on Owl Marsh, so long, so long ago, when this man's lips first touched her hands.

As their eyes met both remembered. Then she smiled at her lover with the shy girl's soul of her gazing out at him through eyes as blue as the wild blind-gentians that grow among the ferns and mosses of Star Pond.

Far away in the northwestern forests Quintana still lashed his horses through the primeval pines.

Triumphant, reckless, resourceful, dangerous, he felt that now nothing could stop him, nothing bar his way to freedom.

Out of the wilderness lay his road and his destiny; out of it he must win his way by strategy, by cunning, by violence—creep out, lie his way out, shoot his way out—it scarcely mattered. He was going out. He was going back to life once more. Who could forbid him, who stop him, who deny him now, when in his pockets he held all that was worth living for—the keys to power, to pleasure—the keys to everything on earth?

In fierce exultation he slapped the glass jewels in his pocket and laughed aloud.

"The keys to the world!" he cried. "Let him stop me and take them who is a better man than I!" Then his long whip whistled and he cursed his horses.

Then, of a sudden, close by in the snowy road ahead, he saw a state trooper on snowshoes—saw the upflung arm warning him—screamed curses at his horses, flogged them forward to crush this thing to death that dared menace him—this object that suddenly rose out of nowhere to snatch from him the keys of the world——

For a moment the state trooper looked after the runaway horses. There was no use following; they'd have to run till they dropped.

Then he lowered the leveled rifle from his shoulder, looked grimly at the limp thing which had tumbled from the sledge into the snowy road, and which sprawled there crimsoning the spotless flakes that fell upon it.

THE END.

OUTLINE OF HISTORY

By H. G. Wells.

TODAY'S INSTALLMENT—NO. 57.

WE MAY summarize the discussion of the last two chapters here by making a list of the chief elements in this complicated accumulation of human beings which made up the later Babylonian and Egyptian civilizations of from 2,500 to 3,000 years ago. These elements grew up and became distinct one from another in the great river valleys of the world in the course of five or six thousand years. They developed mental dispositions and traditions and attitudes of thought one to another.

The civilization in which we live today is simply carrying on and still further developing and working out and rearranging these relationships. This is the world from which we inherit. It is only by the tentative study of their origins that we can detach ourselves from the prejudices and immediate ideas of the particular class to which we may belong, and begin to understand the social and political questions of our own time.

The Great Social Divisions.

(1) First, then, came the priesthood, the temple system, which was the nucleus and the guiding intelligence about which the primitive civilizations grew. It was still in these later days a great power in the world, the chief repository of knowledge and tradition, an influence over the lives of everyone, and a binding force to hold the community together. But it was no longer all-powerful, because its nature had made it conservative and inadaptable. It no longer monopolized knowledge nor initiated fresh ideas. Learning had already leaked out to other less pledged and controlled people, who thought for themselves. About the temple system were grouped its priests and priestesses, its scribes, its physicians, its magicians, its lay brethren, treasurers, managers, directors and the like. It owned great properties, and often hoarded huge treasures.

(2) Over against the priesthood, and originally arising out of it, was the court system, headed by a king or a "king of kings," who was in later Assyria and Babylonia a sort of captain and lay controller of affairs, and in Egypt a god-man, who had released himself from the control of the priests. About the monarch were accumulated his scribes, counsellors, record keepers, agents, captains and guards. Many of his officials, particularly his provincial officials, had great subordinate establishments, and were constantly tending to become independent. The nobility of the old river valley civilizations arose out of the court system. It was, therefore, a different thing in its origins from the nobility of the early Aryans, which was a republican nobility of elders and leading men.

The Base of the Pyramid.

(3) At the base of the social pyramid was the large and most necessary class in the community, the tillers of the soil. Their status varied from age to age, and in different lands; they were free peasants paying taxes, or serfs of the god, or serfs or tenants of king of nobie, or of a private owner, paying him a rent; in most cases tax or rent was paid in produce. In the states of the river valleys they were high cultivators, cultivating comparatively small holdings; they lived together for safety in villages, and had a common interest in maintaining their irrigation channels and a sense of community in their village life.

The cultivation of the soil is an exacting occupation; the seasons and the harvest sunsets will not wait for men; children can be utilized at an early age, and so the cultivator class is generally a poorly-educated, close-tolling class, superstitious by reason of ignorance and the uncertainty of the seasons, ill-informed and easily put upon. It is capable at times of great passive resistance, but it has no purpose in its round but crops and crops, to keep out of debt and hoard against bad times. So it has remained to our own days over the greater part of Europe and Asia.

(4) Differing widely in origin and quality from the tillers of the soil was the artisan class. At first this was probably in part a town slave class, in part it consisted of peasants who had specialized upon a craft. But in developing an art and mystery of its own, a technique that had to be learned before it could be practiced, each sort of craft probably developed a certain independence and a certain sense of community of its own. The artisans were able to get together and discuss their affairs more readily than the tillers on the land, and they were able to form guilds to restrict output, maintain rates of pay, and protect their common interest.

(5) As the power of the Babylonian rulers spread out beyond the original areas of good husbandry into grazing regions and less fertile districts, a class of herdsmen came into existence. In the case of Babylon these were nomadic Semites, the Bedouin, like the Bedouin of today. They probably grazed their flocks over great areas much as the sheep ranchers of California do. They were paid and esteemed much more highly than the husbandmen.

How Usury Started.

(6) The first merchants in the world were shipowners, like the people of Tyre and Cnossos, or nomads who carried and traded goods as they wandered between one area of primitive civilization and another. In the Babylonian and Assyrian world the traders were predominantly the Semitic Arameans, the ancestors of the modern Syrians. They became a distinct factor in the life of the community; they formed great households of their own. Usury developed largely in the last thousand years B. C. Traders needed accommodations; cultivators wished to anticipate their crops. Sayce (op. cit.) gives an account of the Babylonian banking house of Egibi, which lasted through several generations and outlived the Chaldean Empire.

(7) A class of small retailers, one must suppose, came into existence with the complications of society during the later days of the first empires, but it was not probably of any great importance.

(8) A growing class of independent property-owners.

(9) As the amenities of life increased, there grew up in the court, temples and prosperous private houses a class of domestic servants, slaves or freed slaves, or young peasants taken into the household.

(10) Gang workers: these were prisoners of war or debt slaves, or impressed or deported men.

(11) Mercenary soldiers: these were also often captives or impressed men. Sometimes they were enlisted from friendly foreign populations in which the military spirit also prevailed.

(12) Seamen.

The Solidarity of Labor.

In modern political and economic discussions we are apt to talk rather glibly of "labor." Much has been made of the solidarity of labor and its sense of community. It is well to note that in these first civilizations, what we speak of as "labor" is represented by five distinct classes dissimilar in origin, traditions and outlook—namely classes 3, 4, 5, 9, 10, and the oar-tugging part of 12. The "solidarity of labor" is, we shall find when we come to study the mechanical revolution of the nineteenth century A. D., a new idea and a new possibility in human affairs.

Copyright, 1921, by the Macmillan Company. Published by arrangement with the McClure Newspaper Syndicate.

Tomorrow—"How Men Separated Into Classes."

GIRL BEATS BROTHER.

Lovina May Knight, 12-year-old amateur of Akron, O., made a better showing at her examination for a license than did her brother, years older. She passed the test with a rating of 80.

PIPE IS RADIO SET.

A Denver radio fan has set up his crystal radio outfit on his corncob pipe! And it works, he says. He can smoke the pipe while listening in.

Radio Radiations

Listeners-in on the broadcast radio concerts are assured freedom from interference by the amateurs of the country.

This assurance comes from officials of the Radio Relay League, the organization composed of the amateurs who are licensed to transmit on wave lengths of about 200 meters.

Ever since wireless became popular, especially for those who wanted merely to listen in, this drawback against the development of the radio set for the novice remained. Protests came to the A. R. R. L. officials, who finally agreed to co-operate with the novices so that both classes may enjoy the facilities of the air.

Amateurs are unlimited in the time for transmission of messages, except where special local rules are made. But since most radio concerts are broadcast between 7 and 10:30 in the evenings the A. R. R. L. has decided to advocate a quiet period among its members between these hours.

This request has been sent out to the "hams" of the country, as the amateurs are called. They apply especially to those in congested districts where amateur transmission might possibly cause interference.

"It is to be understood," explains an officer of the league, "that this action of the league is one of co-operation in giving the novice listeners the best part of the evening and in return we shall expect to be able to transmit any time outside of the hours without complaint from the novices."

MIXING BOWL AS LOUD SPEAKER.

Take mother's mixing bowl, drop one of your telephone earpieces opposite its center and tune in. The radio concert will come in as loudly as though you had a regular loud speaker attached to your set. An experimental novice discovered this secret.

FREE MEDICAL AID.

Ships not carrying physicians obtain free medical service not only from government stations along the coast and government ships, but from ships of private firms. One of these firms is the United Fruit Company, which is said to have one of the finest networks of radio in existence.

Eczema Covered Arms of This Healthy Child

Mrs. Alex. Marshall, Sprucedale, Ont., writes:—

Baby Marshall.

"When my little son was three months old he broke out in sores on his chest and arms. We did all we could to heal those terrible sores, but nothing did him much good. Finally I ventured on a box of Dr. Chase's Ointment and kept on using it. At last we were rewarded by the steady healing of the sores, and finally he was completely relieved of them. He is now three years old, and has had no return of the trouble since."

DR. CHASE'S OINTMENT

60 cents a box, all dealers or Edmanson, Bates & Co., Ltd., Toronto.

Healthy Mother Merry Children Happy Home

TO maintain a happy home the housewife must keep in good health. Her duties are many and various, and it seems as if every other member of the family depended very much on her.

"Where is my hat?" cries the boy.

"What did you do with my coat?" asks the daughter.

"I can't find any handkerchiefs," yells the husband.

The housewife is usually the advisor and general manager of the family.

Lydia E. Pinkham's Vegetable Compound helps women to maintain a happy home by keeping them in good health.

Winnipeg, Manitoba—"I cannot speak too highly of what Lydia E. Pinkham's Vegetable Compound has done for me. I was a nervous wreck and I just had to force myself to do my work. Even the sound of my own children playing made me feel as if I must scream if they did not get away from me. I could not even speak right to my husband. The doctor said that he could do nothing for me, owing to my condition. My husband's grandmother advised me to take Lydia E. Pinkham's Vegetable Compound. I started it right away, and everyone noticed what a different woman I was in a short time, and able to do my work."—Mrs. Emily Davis, 721 McGee Street, Winnipeg, Manitoba.

Cumberland Bay, N.B.—"I was troubled with weak feelings, headache all the time, a cough, fainting spells and pains in my back and sides. I could not do a single bit of work and had to be helped out to the hammock, and I had to be carried up and down stairs. After other medicines had failed, a friend advised me to take Lydia E. Pinkham's Vegetable Compound as she said it was excellent for any one in the family way. Before the first bottle was taken I could walk alone and as I kept on with it I got stronger, until I was able to do all my work. My baby is a big, fat, healthy fellow."—Mrs. Murray J. Barton, R.R. No. 1, Cumberland Bay, New Brunswick.

Thousands of women owe their health to

Lydia E. Pinkham's Vegetable Compound

LYDIA E. PINKHAM MEDICINE CO. LYNN, MASS.

THE YOUNG FOX GETS AWAY.

By Thornton W. Burgess.

He only who has freedom lost
May hope to fairly count the cost.
—Old Mother Nature.

The young Fox, who was Farmer Brown's Boy's prisoner, had been a prisoner so long that he was almost happy. You see, Farmer Brown's Boy was very, very good to him. They were the best of friends. But no one can be a prisoner and be wholly happy. The young Fox had plenty to eat and nothing to worry about. He had a comfortable home and nothing to do. That seems to be the idea of happiness with some people. But it was not the young Fox's idea of happiness. He never could quite forget for even a single little minute that he was a prisoner. Sometimes when there was no one around he would lie for hours looking out across the Green Meadows, over to the Green Forest and the Old Pasture, with such longing in his eyes that I am sure Farmer Brown's Boy would have taken pity on him had he seen him.

Then very early one morning, before anyone was astir in Farmer Brown's house, the young Fox made a discovery. The staple which held the chain by which he was fastened to a post had become loose. The young Fox tugged at the chain and it seemed to give a little. He kept tugging and tugging and tugging. At last that staple pulled out. It pulled out so suddenly that the young Fox fell right over on his back. When he got to his feet he discovered that he was free. Yes, sir, he was free. To be sure, that chain was still fast to his collar, but it was no longer fast to that post.

The young Fox trembled all over with excitement. At first he moved very slowly. You see, he kept expecting to be brought up short by that hateful chain. But soon he discovered that that chain no longer held him. He moved faster. Then he began to trot. Then he ran. Straight for the Old Pasture he headed. How good it was to run again. How glorious it was to feel that he could go where he pleased. That hateful chain still dragged behind him, but in the joy of freedom he hardly gave it a thought. Across the Green Meadows he ran and there was nothing for that chain to catch on.

It was when he reached the edge of the Old Pasture that his troubles

Straight for the Old Pasture he headed.

began. That dragging chain caught in the bushes and brought him up short. It brought him up so short that it jerked him off his feet. It frightened him badly. You see, he had almost forgotten that chain and his first thought was that once more he was a prisoner.

But he soon discovered what the trouble was and managed to get that chain free from the bushes. Then he went on slowly and carefully now. In spite of this, that chain would keep catching and yanking him up short. It was slow work and hard work, but at last he reached his home in the bramble tangle on the edge of the Green Forest where it joins the Old Pasture. He was quite tired out by that time and he was badly worried by that dragging chain. But despite all this, he was happier than he had been for a long time. He was happier than he had been since he was first taken prisoner. His happiness was the happiness of freedom, than which there is no greater happiness. So the young Fox lay down to rest.

(Copyright, 1922, by T. W. Burgess.)

The next story: "The Hateful Chain."

Why Teeth Show

In pictures—and everywhere today Millions are removing film

Have you noted how most pictures now show pretty teeth? And how countless people, wherever you look, show beautiful teeth when they smile nowadays?

Those are results of this new way of teeth cleaning, which millions now employ. Now we urge you to try it at our cost, and to start today.

Try combating film

Until late years, nearly all teeth were kept clouded by a film. And 49 in 50 people suffered from film attacks.

Film is that viscous coat you feel. It clings to teeth, gets between the teeth and stays. It forms the basis of dingy coats, including tartar, unless you constantly combat it. Stains are absorbed by that film.

It also holds food substance which ferments and forms acid. It holds the acid in contact with the teeth to cause decay. Germs breed by millions in it. They, with tartar, are the chief cause of pyorrhea.

Thus most tooth troubles are now traced to film. And all those troubles were constantly increasing, despite all care of the teeth.

Old ways ineffective

No ordinary tooth paste effectively fights film. In fact, tooth pastes based on soap and chalk even make the film more clinging.

So dental science has for years been seeking film combatants. Two effective methods have been found. Able authorities proved them by many careful tests. And now leading dentists almost the world over advise their daily use.

A new-type tooth paste has been created, based on modern research. The name is Pepsodent. In that tooth paste are embodied those two film combatants—one to curdle the film, one to remove it.

Careful people of fifty nations are now using this new method, largely by dental advice. To millions of homes it is bringing a new dental era.

Two other new effects

Pepsodent brings two other effects which dental science has now proved essential.

It multiplies the starch digestant in the saliva. That is there to digest starch deposits on teeth which may otherwise ferment and form acids.

It multiplies the alkalinity of the saliva. That is there to neutralize the acids which cause decay.

The ordinary tooth paste brings just opposite effects. It decreases these two great tooth-protecting agents which Nature has provided. Pepsodent, with every use, gives them manifold effect.

Thus to millions of people in every clime Pepsodent has brought new beauty, new protection. The benefits will be life-lasting. Tooth conditions among whole races are being altered by this method.

Get Your Free Tube

At stores named below

This week only, any store named below will hand you a 10-Day Tube of Pepsodent if you present the coupon.

Go get this tube. Its use will bring you a delightful revelation.

Brings Added Charms and Quickly

You will see the Pepsodent effects, amazing and delightful, after very little use.

Present the coupon for a 10-Day Tube. Note how clean the teeth feel after using. Mark the absence of the viscous film. See how teeth whiten as the film-coats disappear.

New beauty, new charm, comes with those whiter teeth. Also new safety, new cleanliness. Not by scouring teeth in any harmful way, but by fitting the film for easy removal.

This means too much to you and yours to be longer overlooked. Cut out this coupon now and present it at your store.

Made in Canada

CANADA

Pepsodent

REG. IN

The New-Day Dentifrice

Now advised by leading dentists the world over

1035 Can.

10-Day Tube Free

(Only one tube to a family)

Insert your name and address, then present this coupon this week to any store named below. You will be presented with a 10-Day Tube of Pepsodent.

If you live out of town, mail coupon to The Pepsodent Company, 191 George Street, Toronto, Ont., and tube will be sent by mail.

Your Name _____

_____

Address _____

_____

Present coupon to

LIGGETT'S DRUG STORES

399 TALBOT STREET — HORTON & WELLINGTON.
136 TALBOT STREET — 432 HAMILTON ROAD
652 DUNDAS STREET — 200 DUNDAS STREET

STANDARD DRUG STORES

252 DUNDAS STREET — 168 DUNDAS STREET
344 RICHMOND STREET — 664 DUNDAS STREET

STRONG'S DRUG STORE, 184 Dundas Street

TAYLOR'S DRUG STORE, 39 Richmond Street

London Advertiser

Published by
THE LONDON ADVERTISER COMPANY, LIMITED,
London, Ontario.

MORNING EVENING

TELEPHONE NUMBERS
3670 PRIVATE BRANCH EXCHANGE 3670
From 9 p.m. to 8:30 a.m. and holidays call 76, Business Department; 73, Editors and Reporters; 1174, Composing Room; 36, Circulation Department.

London, Ont., Tuesday, November 14.

Forke Heads Progressives.

ROBERT FORKE of Brandon is the new leader of the Progressive party in the Dominion. The laying on of hands has taken place, and the mantle of CREBAR has been placed on the shoulders of the affable and genial Scot from the Brandon riding.

It may be that the selection of a western man will again stamp the movement as peculiarly one from the west, but again this question may never be raised. It is a fact that the majority of the party that sat in the house were westerners, and on this ground alone it is easy to expect a western leader.

When the Manitoba situation began to look "serious," the name of ROBERT FORKE was mentioned many times as the man who would probably be called upon to take over the leadership of the Progressives in the provincial arena. MR. FORKE was elected in 1921 for Brandon, securing a very substantial majority. In 1896 D'ALTON MCCARTHY was elected there as an independent, and CLIFFORD SIFTON was the representative, winning in 1900, 1904 and 1908, although in the last contest his majority was reduced to 69.

MR. FORKE will probably carry out the desires of the party managers more fully than did MR. CREBAR. It was one thing to pass resolutions, and another to make T. A. CREBAR carry them out. He had certain convictions of his own, and he had a very quiet way of arriving just about where he wanted to arrive.

The conference at Winnipeg, where FORKE was chosen as leader also gave expression to the idea that the Progressive movement was big enough to include men from all walks of life. Does that mean that the Progressive movement has shaken off the restricted idea of MR. MORRISON in Ontario and of H. W. WOOD in Alberta? It is implied that the broadening-out policy has been sanctioned by the gathering of Progressives from east and west, but it would be more interesting to know just what lines this is going to follow. It hardly sounds likely that all at once J. J. MORRISON and H. W. WOOD, both of them men of very pronounced views, and not at all afraid to fight for them, are to cease firing and turn in and boost for the very policy they have been so bitterly opposing.

MR. CREBAR had qualifications which perhaps no other man in the Progressive party possesses that made him fitted for leadership. He had been in the Union government, a minister of the crown, and he had opportunities to see for himself what difficulties are encountered by the cabinet. In this way he had a greater realization of the problems of government, which at any time are not easy in a country which has the diversity of interests found in Canada. Not only so, but MR. CREBAR was very favorably received when he conducted his tour in Ontario and farther east prior to the last election. He had done much to establish himself, and this work MR. FORKE will have to do for himself.

It will be interesting to see just what lines of policy the Progressives approve, and how they propose to put into application their new idea of widening the doors of their movement.

Franchise Does Not Expire.

It is hardly right to refer to the franchise of the London Street Railway as "running out" or "expiring" in March of 1925. In bylaw 916, the much-talked-of and much-broken agreement that binds the city and company in a contract to provide transportation on London streets, appears the following:

"The privileges granted by this bylaw shall extend until the 8th day of March, 1925, and the corporation may, after giving at least one year's notice prior to the expiration of the said term of their intention to do so, assume, at the expiration of said term, the ownership of the said railway of the company."

If, however, no such notice is served on the company in time to take the road over in 1925, the "corporation may, at the expiration of any fifth year thereafter, and so at the expiration of periods of five years. . ." Thus the next date for taking over the franchise would come in 1930, then 1935, and so on. It is a fine lingering form of expiration. It would be an uncertain, unsatisfactory arrangement. The company would know that it had been granted a new lease of life, but only for five years. Such a proposition would not interest an investor, because the attraction of uninterrupted progress is not present. Money put in would need to be in the nature of a short loan with good security, and this the company could not show.

That point should be made clear to the ratepayers—*the franchise does not expire in* 1925. At that time the city has its first chance to take the road over.

Ratepayers are going to ask for more information than is contained in the report handed to the city council. In fact they are asking now how much the company is going to be allowed for the equipment now in use. On what basis has the valuator arrived at the round figure of $2,600,000 for purchase and rebuilding? It is quite reasonable that these questions should be asked. It may be that this information has been furnished to members of the council as individuals; we do not know, but every ratepayer is equally entitled to the details. The report gives the following as the reason for not making these details public:

"At this juncture it has been deemed unwise to publish the details making up this estimate. To do so would involve specifying the value placed on the property of the London Street Railway Company, and might tend to prejudice the city's position should it decide to acquire the line on the expiration of the franchise."

This clause does not cover the situation sufficiently. THE ADVERTISER suggests, not in a spirit of adverse criticism, that this should be reconsidered, because voters are surely going to ask for detailed figures before they give their assent to a plan that will pledge the city's credit to an undertaking involving over two and a half million dollars.

Paying for Elections.

Candidates who run for political office know that it costs money to do so. Just how much is spent depends very often on the finances of the candidate and the organization behind him.

This practice seems common. In some of the U. S. Senatorial contests, affidavits produced in subsequent litigation place the money spent in the hundreds of thousands circle.

The case of an average British member, recounted by the man himself, shows a condition quite similar to this country. He claims that the chief sources of expense were printing and advertising. In his last election these amounted to £319. Salaries amounted to a fair figure, and he had for a short time a central office and 18 other places used more or less as committee rooms. These cost £423; 10 sub-agents received £66. Clerks, messengers and the head agent received another £200. Renting halls, paying for telegrams, postage, hotel and railway bills, all helped to bring the total up to £1,400, or about $7,000 in Canadian money. A member of the British House of Commons gets a salary of £400 per year, so this member, in point of dollars and cents, paid very well for the honors the electors were supposed to have showered upon him.

But how is the average elector going to look at such a case? Is he to blame if he asks why a person is willing, and apparently anxious, to spend £1,400 for a position worth £400 per year?

Is there any wonder that the rumor gets started that the member must see how he can get his money back, or he wouldn't be so keen to spread it around in an effort to secure the seat in the first place?

Using the Scare Message.

The dispatch that was sent out from London, Eng., on Sept. 16, asking the overseas dominions to get ready to send assistance, or asking what they would think of sending assistance, to fight the Turks, is finding its way into the British election contest.

As a matter of fact many of the critics in England claim that was the first step in the downfall of the Coalition government. WINSTON CHURCHILL does not try to dodge the authorship of that document—he admits it, but does not tell exactly what he put in his now famous "scare dispatch."

British papers represent the Canadian press as saying in a feeling of irony that Canadian participation in affairs around Turkey or Greece never reached the point where the Dominion has been invited to send a representative to the conference at Lausanne, where all such matters are to be discussed. This, they hold, is equivalent to telling the Dominion it has a part in supplying the troops, but not in saying whether there shall be war or not.

WINSTON CHURCHILL did a poor day's business when he hustled that now famous cable off to the overseas dominions. The chances are that there will be no more of a similar kind. The people of the Dominion have never yet been told what was in the message, and the people of Britain are still asking for the same information.

Yes, Horses Understand.

A horse named "Radio" has been trained to start in races, and go tearing around the track along with other entries, with no rider, all the directions being given by a radio set attached to the horse's head, the driver sitting in the grandstand meantime and talking to the pony.

Why did some person not put this plan to work before? And why should it be left for the racetrack to work out this contrivance?

It would be easy to imagine one of our farmer friends during the busy season sitting on a rail fence between two ten-acre fields. There might very well be a team working in each field, and he could "gee-haw" at them from the fence, and at the same time mend the holes the rats had chewed in the grain sacks.

Or to carry the idea a bit farther. Why not use a windmill as a directing point for the whole place? The only trouble would be to select the person who was to get up there, and do the directing.

But the thing has a number of possibilities even if there are a few details that might cause quite a bit of friction.

EVERYDAY MOVIES

"No, don't bother to send them home!"

COMMENT

A man who goes out to mix business and pleasure seldom gets either.

After looking over last winter's overcoat we've decided it's good for a few more miles.

Many a man gets along better by going to a strange town where no person knows him.

Nightmare must be a serious thing for an Eskimo up there where nights are six months long.

The man who always goes with the crowd seldom finds himself at the head of the procession.

The wise young man, with Christmas only a few weeks away, eases off now on the courting business.

Why can't some person invent an alarm clock that will wake only the man who wants to catch the 5 a.m. train?

With the return of rats, etc., in the hair business, some hustler is sure to get out a sign, "Hair called for and delivered."

When a man's wife sets him out good and proper in the morning he generally takes it out on the folks down at the shop.

If girls want to paint and be popular at the same time, let 'em try pulverized sugar for powder and cranberry jelly for rouge.

In the list of articles for sale the United States war department mentions a quantity of cigars. These are listed as "unused articles."

Grandstand caves in at rugby match. Still a small thing like that should not matter—in fact, it ought to help the spectators imagine they were right in the game.

Oklahoma's governor-elect is JACK WALTON, and he is not going to put on airs. He intends to have a great party or dance at the capital, and says dress will consist of blue jeans and calico. In his own words, "Soup and fish suits and plug hats don't get in on this celebration." Still, those plug hats would come in very handy for carrying around the soup, for JACK says he expects 50,000 people at his party.

The *London Daily Mail* calls upon Britain to get out of Palestine, out of Mesopotamia, and out of the Near East, in "any of which places a war is apt to break out overnight." Very good advice, perhaps, but John Bull has never been noted for his policies of backing out and getting out because things looked dangerous. His inherent liking for places and situations where something was liable to happen has made John Bull the healthy old chap he is today.

JEST

Patience Is a Virtue.

Although she was nearly 80, it was the first time she had been to the seaside. It was nighttime, and sitting on the veranda of her hotel, she saw the winking beam of the lighthouse. She watched it for some time, and then—

"How patient sailors are!" she exclaimed.

"Why? How do you mean?" asked her daughter.

"They must be, my dear, for the wind has blown that light out eighteen times—and they have lighted it again every time!"

Deep Stuff.

Kriss—What shall I take for a false appetite?

Walter—Try a little mock turtle soup.

Your Health

BY ROYAL S. COPELAND, M.D.
(Commissioner of Health, New York City.)

THERE are almost as many theories about "taking cold" or "catching cold" as there are families in the world. Indeed, the most common of all the human ailments is about as little understood as any of the many diseases to which flesh is heir.

You may seem perfectly well and ready to run a race, when suddenly you begin to sneeze, your eyes run and your throat gets sore. What has happened?

DR. COPELAND

In a sense, a cold is not unlike an attack of asthma, or hives or of eczema. The manifest symptoms are the outward and visible signs of some internal disturbance.

One of the meanest and most uncomfortable forms of cold is that called "pharyngitis." The throat feels rough and irritated. There may be a constant desire to clear the throat or to swallow. Then the throat feels raw and scraped, as if the membrane had been torn off and salt rubbed in.

The first night, you can't sleep because of the irritation, and the second night you are kept awake by the pain.

For 24 hours there seems to be a slight fever. Headache, eyeache, illtemper and loss of appetite are other symptoms.

Doctors use a word—"malaise"—which well fits the way you feel. The dictionary describes this as a feeling of uneasiness, an indisposition, a condition falling short of real disease, but a warning of it. You are too well to be sick, but too sick to be well. You aren't a fit companion for anyone.

For the first half day of pharyngitis you have malaise, for the next 24 hours you are ill, then for another day you go about forlorn and miserable. After that you decide you will live.

You must accept pharyngitis as nature's penalty for disregard of her supremacy. You may think you can fool her, but you can't.

Your stomach "gets out of order." That is, you overeat, or eat a lot of indigestible and unsuitable food.

The bowels are neglected. Nine times out of ten pharyngitis is associated with constipation.

I wish I could get everybody to give heed to the digestion, Heartburn, belching of gas, distress in the stomach, bloating, flatulence—all these are symptoms of neglect or of wrong eating.

The first thing to do when the throat feels irritated is to make sure the bowels are operating properly. Even though you possess a well-founded prejudice against cathartics and violent methods of emptying the colon, it is wise to head off the symptoms of pharyngitis by getting rid of the waste products which may be the source of the infection.

Take a hot bath and get into a good sweat. Rub off with alcohol or cold water, go to bed in a well-ventilated and dark room. The next day you will be materially better.

Turn over a new leaf—determine to rest more, to worry less and to eat properly. Then you will be guarding against future colds and impaired health.

ANSWERS TO HEALTH QUESTIONS.

E. J. K. Q.—Kindly tell me whether soda water is injurious to a person with a lung infection.

A.—No, it is not injurious.

O. H. Q.—I have been addicted to the drug habit, for which I have taken a cure which seems to be successful. Since I have stopped taking the drug, I have been troubled with excessive sweats. Will you kindly tell me what treatment should be taken for this condition?

A.—Very often glandular extracts prove beneficial for excessive sweats. These treatments should be administered by a doctor. Therefore, it would be well to consult your physician for an examination and advice.

MRS. R. H. L. Q.—I am troubled with my nose. I cannot breathe properly. Will you kindly tell me what to do?

A.—There is probably some obstruction in your nose which needs to be removed. Consult a nose specialist for an examination, and then proper treatment will be prescribed.

Know Your Prejudices.

BY H. ADDINGTON BRUCE,
Author of "The Riddle of Personality," "Handicaps of Childhood," Etc.

(Copyright, 1922, by the Associated Newspapers.)

PREJUDICES, everybody is well aware, are among the most hateful and injurious of things. They make for personal and social misery. They are breeders of dangerous animosities. They have caused whole races to be persecuted. They have plunged nations into wars.

In communities they set class against class, group against group. And besides bringing injury to those toward whom they are directed, they are harmful to all entertaining them. They prevent that clear thinking indispensable to true progress. They may so obscure the judgment as to interfere markedly with one's prospects in life.

For these and many, many other reasons, it is important for all of us to rid our minds of prejudices so far as is possible. To that end the first indispensable step is closely to scrutinize one's beliefs, particularly as regards people, races, and controversial themes, with a view to determining whether those beliefs have a rational basis or have their roots in mere prejudice.

Suppose, for example, that one entertains a strong dislike for a certain religious denomination and the adherents thereof, one may well put to one's self such questions as:

"Do I really know, from personal study and investigation, that the doctrines of this denomination are false and misleading? Have I obtained conclusive evidence that its adherents behave in ways inimical to the public good?

"Or do I feel as I do simply because I have been told certain things by my parents and other relatives when I was little? Or because I have always been closely associated with persons similarly biased against this denomination, and have uncritically accepted the statements they voiced?

"Have I unconsciously absorbed and made my own ideas derived, if not from what I have heard, then from the kind of reading I have done, from literature read by me, because friends and acquaintances have been reading it? In short, have I taken my dislike of this particular denomination from my environment, much as sponge takes up water?"

Too often, indeed, uncritical acceptance of the views of other people is the starting point for prejudices which in time one may come to deem truths grounded in demonstrated fact. This is one of the great dangers of the universal human quality of suggestibility—a danger against which one cannot too sedulously guard one's self.

And it is safe to say that if people generally were to make it a rule to cross-examine themselves as to the real origins of beliefs which they are inclined to hold not merely firmly, but even heatedly, prejudice would soon be doing far less harm.

For, as a result of such a habit of candid cross-examination, toleration and mutual good-will would be sure to grow amazingly, to the betterment of social relations and the stabilizing of civilization in a way impossible so long as sincere efforts at self-knowledge remain as rare as they now are.

Our Own Country.

FORT MALDEN.

Q. Where was Fort Malden situated, and what is its history?

A. The ruins of Fort Malden, in earthworks and moats, stand in the town of Amherstburg, facing the Detroit River. A tablet gives its history: "This marks the entrance to Fort Malden, constructed by the British between 1797 and 1799. In July, 1812, General Hull, in command of the Americans at Detroit, ordered an attack on the fort, which was repulsed at River Canard bridge. Here General Brock, on August 13, 1812, held counsel with the Indian chief, Tecumseh, and marched to Detroit, when Hull surrendered his post, troops and stores. After the Battle of Lake Erie, September, 1813, the British abandoned the fort and burned it. The United States troops then captured and partially built the fort, between September, 1813, and July, 1815, when peace restored it to the British, who completed the reconstruction between 1826 and 1831."

WATER POWER DEVELOPMENT IN CANADA.

Q.—What is the extent of water power development in Canada?

A.—Water power developed in Canada represents an investment of $530,000,000, or an annual equivalent of over 20,000,000 tons of coal. At the present rate of development, by 1940 the investment will have grown to a billion dollars.

The Evening Story

WOMAN WHO PRETENDED.

(Copyright, 1922, by W. Werner.)

Melanie Fentress was warming potatoes for her supper. There was not much else in the way of food in sight, although the small table was set beautifully with a few bits of the old china that has been Melanie's grandmother's.

Mrs. Bunn, who had come in for a minute, looked from the table to Melainie and from Melanie to the potatoes in the spider. "What you cooking now?" she asked.

Melanie lifted her smiling face "Its fried chicken with cream gravy tonight," she replied.

Mrs. Bunn stared. "Well, if you don't beat all!" she commented. "I never in my life knew anyone like you, Melanie. Takes lots of imagination to pretend that warmed-up potatoes are fried chicken." She arose. "Well, I'll leave you to enjoy your supper, though I guess when you come to the tasting part you'll find out that it's just potato."

Mrs. Bunn lived next door to Melanie Fentress and thought she knew her as well as anyone living. She went home to her own plenty, shaking her head. "She's carrying it too far, this pretending," she said to herself. "Some day they'll take her over to Sherburne." There was an asylum at Sherburne.

Melanie, unconscious of what her neighbor thought of her, daintily poured her tea, dished up her potatoes, and sat down to her supper. She ate slowly and with as much apparent enjoyment as if she really had fried chicken before her.

A very delicate, sweet little person was Melanie Fentress. At thirty-six she looked ten years younger, for her hair was bright and of youthful texture, her skin without sag or blemish, and her eyes full of childlike expectation. Only her small work-worn hands told of the hours she toiled in the great silk mill, for even then she kept up her gay little pretense of having life as she wanted it. She dreamed as the shuttle flew—dreamed of making money enough to buy beautiful clothes, great boxes of new books; money enough to give away; to pay for trips. At night she came home to the tiny old run-down house which her mother had left her, and there perhaps it was her imagination helped her most. She pretended that the old house was trim and large, with fine curtains at all the windows and a brass knocker on the front door. When she entered into the musty chilliness of its interior she pretended that it was warm and sweet and that she stepped on thick carpets. More than that, the house was full of children. They peeped at her from corners; they called welcomes to her through doors ajar. "Hurry, mother!" they said. "Daddy's come home." And then would come forward a tall, dark man to enfold Melanie in his arms.

Usually her pretending ended there, and she would have to come down for a time to a dark reality of remembering that the only man she had ever loved, ever could love, had gone out of her life because he did not care. That was a long time ago; and ever since she had pretended that she had all the other wonderful things of life, except love, to make up for love's lack. She could not pretend somehow that Delos Merry would ever come back because she knew that he would not, but she could pretend other things, and she did, with the result that she was able to endure poverty and hard work and loneliness very bravely.

When Melanie had finished the substitute for fried chicken and drained her tiny teapot she washed the dishes, brushed up a few microscopic crumbs and sat down to sew. She was making a dark blue gingham dress to wear to her work, but as she stitched away the cheap, coarse cotton became fine, shimmery silk of a wonderful hue. She sang at her work a snatch of song she had heard a girl singing that day at the factory. "Don't you hear me sayin', don't you hear me prayin', Caroline!" Melanie's voice was sweeter than the girl's had been, though she sang unconsciously from the roseate depths of a shining dream.

Mrs. Bunn interrupted her. Mrs. Bunn had been thinking, with a disturbed conscience, about Melanie, and she came in now with her heart full of kind intention. "Melanie, you ought not to be sitting in here by the lamp, sewing," she said. "Don't you know it's a beautiful night outside—moonlight and everybody burning bonfires? You come on out and I'll help you rake up your leaves and make a bonfire."

Melanie laughed. "Mrs. Bunn, you are a dear woman. You see, I understand you much better than you dream. Just wait till I get a few matches and my rake."

"I've got the matches right here. You'll need something around you, Melanie."

They went outdoors. Melanie raked up the leaves and Mrs. Bunn set fire to them. The light of the bonfire filled the street.

"I suppose," Mrs. Bunn said, "that you're pretending this is something besides a bonfire."

Melanie carried a great armful of leaves and dumped them upon the conflagration. She laughed. "I'm pretending that these leaves are all the troubles of the world and I'm burning them up at one time," she replied.

"Good thing if they were," said Mrs. Bunn. "Look out, Melanie!"

An unexpected breeze had caught the fire and scattered it in a scorching, stinging shower upon Melanie's unconscious figure as she stooped to gather more leaves. The sparks went over her like a Niagara. And Mrs. Bunn could not move hand or foot in her terror.

But some one did. A man, who had been coming down the street, had paused to look at the women and their bonfire. He caught Melanie, shielded her and drew her to safety. Her cotton dress and red shawl were burned full of holes. The cap had protected her hair.

In the red light of the fire she looked at the man and he at her.

Mrs. Bunn looked at them both. "Why, it's Delos Merry!" she exclaimed. Why, Delos, what are you doing back here?"

He was tall and he had to smile down at her from a long way. "I've came back after Melanie," he said simply.

Mrs. Bunn gasped. "Melanie, do you hear that? He says he's come back after you."

Melanie said nothing. She merely stood gazing at the man she had not expected to see again. The sight of him was enough for her at present without realizing that there was no longer any use in pretending, for a marvellous reality was to be hers at last.

Delos Merry had not only come back to Melanie, but he had brought gifts worthy of her—a clean heart, plenty of money, and a kind nature. He had married and his wife had died and left him lonely. Then it was he began to think of the sweet girl whom, manlike, he always had known he might have married, but whom he had not quite cared enough for.

They were married within a week and Melanie went away to her new home and her new life.

"I suppose you'll go on pretending to the end of the chapter," Mrs. Bunn said as she kissed Melanie good-bye.

Melanie looked lovely in her pretty new clothes with that new light of love and happiness in her face. "I shan't have to pretend any more," she said. "You see, I've got Delos."

And Mrs. Bunn wondered at this speech long after Melanie was gone.

POINTED PARAGRAPHS.

If our neighbors had as few faults as ourselves, what a pleasant old world this would be to live in.

Economy may be the road to wealth, but nine-tenths of those who are compelled to travel it never reach the goal.

Of two evils some people choose both as samples.

Some men find it necessary to revise their list of friends daily.

It isn't always the people who jolly you most who are your best friends.

Anyway, the knocker doesn't drop his hammer the minute the whistle blows.

The average man never misses an opportunity to show off before a pretty woman.

The woman who uses merely her eyes may be more dangerous than her garrulous sister.

When three or four women get together the silence becomes so thick that it cannot be heard.

MAGIC BAKING POWDER

PRODUCT OF CANADA

BEST BY EVERY TEST

The Real Flavour of the genuine "GREEN" Tea is in every packet of

"SALADA" GREEN TEA B827

Superior to the best Japans, Gunpowder or Young Hyson. Sample Free—Salada, Toronto

All the Hot Water You Could Want

WRITE Moffats Limited, Weston, Ont., for free booklet, explaining the new patented flat rate and meter combination Electric Water Heater. It gives you hot water day and night, and a reserve of thirty gallons always on hand—at very low cost.

MOFFATS Electric Water Heater

37

FOR SALE BY

The Hydro Shop

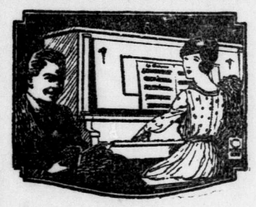

Years of Real Enjoyment

Are ahead of you if you invest in a Gerhard Heintzman Piano this month for Christmas.

GERHARD HEINTZMAN LIMITED.

222 DUNDAS STREET. LONDON.

All the Cozy Comfort of An Open Grate Without the Trouble

This winter try operating your furnace with closed drafts and get any extra heat required from a RADIANT-FIRE. It will make a remarkable saving in your fuel bill.

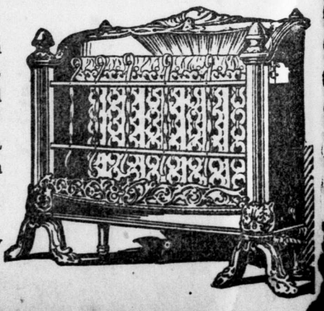

Sold on Small Monthly Payments.

CITY GAS CO., OF LONDON

Commercial Department. 213 Dundas Street. Phone 835.

Holeproof Hosiery

All the new color fancies and weaves now on display at your dealer's.

MADE IN CANADA

CORNS

Lift Off with Fingers

Doesn't hurt a bit! Drop a little "Freezone" on an aching corn, instantly that corn stops hurting, then shortly you lift it right off with fingers. Truly! Your druggist sells a tiny bottle of "Freezone" for a few cents, sufficient to remove every hard corn, soft corn or corn between the toes, and the calluses without soreness or irritation.—Advt.

SEEKS HELP TO STABILIZE MARK

German Government Offered Aid by Reichsbank If Powers Assist.

Berlin, Nov. 13.—The German government tonight forwarded a formal note to the reparations commission in Paris, informing the commission that the Reichsbank is prepared to advance the German government 500,000,000 gold marks toward a loan to stabilize the mark, provided an equal amount is forthcoming from abroad and subject to the conditions proposed by the foreign financial experts who recently visited Berlin as essential for the success of the stabilization project.

In connection with the attempted reconstruction of the cabinet, the Social Democratic Party has addressed a letter to Chancellor Wirth in which it is declared that the stabilization of the mark is the most urgent question of German policy, and that the party will only participate in a cabinet which energetically pursues such a policy.

The fate of the Wirth government tonight seemed to depend on the chancellor's ability to effect an early reconciliation between the United Socialists and the German People's Party by inducing the latter to make a specific declaration of its attitude on the stabilization plan demanded by the Radicals as one of their conditions to further participation in the present coalition.

SCOTTISH LABOR PARTY BENEFITS BY DECISION

London, Nov. 13.—(Canadian Press Cable).—The Scottish Labor party is being greatly benefitted by a recent court decision under the rent act that a landlord must give notice to suit at the time of raising the rent, otherwise the increase cannot stand. Thousands of Scottish working people are calculating upon getting payments returned through the landlords' neglect in giving formal notice of rent increase.

The Laborites are featuring in the election contests their intention to uphold this decision. H. H. Asquith, Labor opponent in Paisley, oddly enough, is a professional rent collector, and presumably has collected large sums of rent which are now declared illegal. The awkward question which he is persistently being asked is: "Are you going to collect rents as formerly, or will you see that your principals repay the money illegally collected?"

CHARITABLE NATURE CAUSES MAN'S ARREST

Special To The Advertiser.

St. Thomas, Nov. 13.—Mistaking a police officer for a Salvation Army member, and offering the officer some silver to help the good cause, had something to do with the arrest of Charles Huff, giving his home as Hamilton, who was brought into the police station this evening on a charge of intoxication, according to his story later in the evening. He will likely appear in police court in the morning to explain his philanthropy.

ARRESTED for loitering about the street without visible means of support, this donkey was arrested on a John Doe warrant and hailed into a Chicago court. He was sentenced to a light term in the police stables. He did not kick at the verdict.

Brother Aids in Capturing Chatham Youth Who Escaped From Reformatory

Special to The Advertiser.

Chatham, Nov. 13.—John Romney, 18 years of age, the Chatham youth who recently escaped with five others from the Ontario Reformatory at Gelph, was captured by city police yesterday morning, assisted by Romney's brother. It appears that when John Romney arrived at his home late Saturday night he was given a bed for the night, his people knowing nothing of his escape.

Early Sunday morning he got up and attempted to get away, but was followed by his brother and brought back to the house. The city police were notified and took charge of him. Romney told the police today that the quintette succeeded in making their escape by sawing through the iron bars of a window. They split up, three going one way, Romney and a man named Wade going the other. He said he parted company with Wade near Preston. Romney has a bad record, despite his youth. He was convicted in December 3 last year on four charges of burglary, and was serving sentence on these charges when he left there for the reformatory. Following his conviction on the above charges, he also confessed to robbing the till of a local cafe of the sum of $50.

ROWDIES INTERFERE AT TORY MEETINGS

Socialist Declares Mud Poured Over Windows of Supporters.

London, Nov. 13.—(By Canadian Press).—While the Tories are complaining about their meetings being broken up on the East Side by the Communist rowdies, George Lansbry, the noted Socialist, declares his election placards in Poplar are nightly defaced and torn down, and even mud is poured over the windows of his supporter's houses. He hints that the police are aware of this, but take no action. Lansbury says that the east side of London has been kept quiet during the last few years solely through the Labor leaders' efforts.

The only other part of England where rowdies make the meetings almost impossible is in Sheffield, which has long been the breeding ground for extreme agitators. Ex-ministers like Arthur Neal and Tudor Walters have had fair gatherings, but have not been allowed to speak a word against the organization interruption, which started in the municipal campaign, and resulted in the Labor defeat then.

Islington, where the old Labor majority abolished the civic mace and aldermanic robes, will now return to those ornaments. The Laborites at one time ordered that the Union Jack should not fly from the town hall on national celebrations. This caused such strong protests from the ratepayers generally, that the Laborites then ordered that the flag should fly at all times, day and night, and the result was that the flag and flagstaff wore out.

WILL PRESENT EVIDENCE IN DUAL SLAYING TO JURY

Somerset, N.J., Nov. 13.—Evidence of the Hall-Mills murder case will be presented to the grand jury next Thursday morning, it was announced late today by Deputy Attorney-General Mott, in charge of the investigation.

CONFIRMS DEATH SENTENCES.

Pretoria, S. A., Nov. 13.—(Canadian Press Cable, via Reuter's).—The governor-general has confirmed the death sentence passed on three revolutionaries, Hull, Lewis and Long, for murders committed during the Rand revolt last winter. The sentences on Lategan and Saunders have been commuted to imprisonment for life.

System Run Down Blood Out of Order

Many people become run down, but don't know just exactly what their trouble is, when, as a rule, it is improper circulation of the blood.

All they need is a good tonic to build up the system and put the blood into proper shape.

For this purpose there is nothing on the market today to equal

Burdock Blood Bitters

It regulates the stomach, liver and bowels, purifies the blood and tones up the entire system.

Mrs. H. Poole, Port Dover, Ont., writes: "My system was run down and my blood out of order, and I suffered a great deal from pains in my head which made me feel very miserable. A friend told me to try Burdock Blood Bitters, so I got a bottle and before it was used I found it was doing me good. I kept on until I had taken three, and now I feel like a different woman.

My husband also took it and it has built him up."

For the past 44 years B. B. B. has been manufactured only by The T. Milburn Co., Limited, Toronto, Ont. —Advt.

APPROVES CHANGES IN FARMERS' PARTY

Prof. C. B. Sissons Sees Nothing Wrong With Broadening Out Policy.

Toronto, Nov. 13.—"I see nothing wrong in the disposition of the farmer members of the federal house, in conference at Winnipeg to adopt a policy of 'broadening out,' as the term goes," said Prof. C. B. Sissons of Victoria College, when asked by The Advertiser today for his views on the latest changes and developments in the Progressive party.

"I greatly regret, however, that Mr. T. A. Crerar has withdrawn. He was a moderate, broad-minded man, for whom I had a great deal of respect. I think his leadership and speeches did incalculable good in bringing the public to an appreciation of the farmers' case."

Prof. Sissons enjoys the dual life of a lecturer in one of the Ontario's great seats of learning, and of a practical farmer, who sees the sun rise over the fields near Orono. With his one eye he looks on the city and its problems, and with his other keeps close watch on agriculture. Not only has he delved deep into ancient history and political economy. He has helped a bit to stir some of the political pies of the present day. He was near the nest for the hatching of the egg which brought forth the Drury government in Ontario. Ever since the inception of the U. F. O. movement in Ontario he has been intimately interested in its serious activities as related to government. He believes that progressiveness is as essential to modern democracy as a knowledge of the three R's is to a school boy.

"You don't view the evolution of the Progressive party into a national one with any alarm, then?" the professor was asked as he threw his gown back over his shoulder during a "spare" in lecture hours.

"No. I suppose broadening out is inevitable," he answered. "I don't want to tie myself down to a mere phrase, but I realize, as do many other people, that there is a considerable population in cities and towns which is favorable to the farmers' cause, though not in any way engaged in agricultural pursuits."

GALT AGED MAN STRUCK BY AUTO

Robert Dryden, Veteran Citizen, Rendered Unconscious by Accident.

Special to The Advertiser.

Galt, Nov. 13.—Robert Dryden, a veteran citizen, of 158 St. Andrew's street, was rendered unconscious when he was struck by an automobile at the west approach to the Main street bridge. He, however, escaped without any broken bones.

Dr. J. H. Radford, M.O.H., reports that there is a case of infantile paralysis, but the sufferer, a two-year-old child, whose arm has been paralyzed, is now well on the road to recovery, regaining the use of the arm.

The fifteenth annual exhibition of the Galt Poultry Association opens tomorrow at the old skating rink, with a large entry assured.

George Wade, the young Preston man, who was one of the five prisoners who escaped from the prison farm at Guelph last week, and who was caught on his return to his home in Preston Monday night after leaving his companion, Romney, at Galt, had nothing to eat in four days and was in a very weak condition when he reached home. He was devouring a meal when arrested by Chief Crawford, and still wearing his prison clothes. Romney was left in the C. P. R. depot at Galt, but by the time the Galt police were notified he had departed, evidently taking a freight train, and was caught at Chatham.

Wade told of how the five prisoners escaped. With a file secured from the engineer's room a bar in a window was cut through. The broken bar was then bent, a rope made out of blankets, and the men lowered themselves to earth. He declares it was the intention of 15 in all to escape, but an early discovery by the guards prevented this.

MARY GARDEN BACK FROM TRIP TO PARIS

Informs Friends Only Will Power Needed To Reduce Weight.

Special To The Advertiser.

Chicago, Nov. 13.—Mary Garden, back from Paris minus nine pounds, told today how it was accomplished. Admirers of the trim and graceful diva found her radiant in turquoise velvet, which accentuated her slenderness. "I'd rather die than be fat," Mary said as she turned around for the admiring group.

"Will-power is all that is needed to reduce. I have not eaten meat except chicken for five years. For breakfast I have tea without sugar, and toast. Omelet and tea for luncheon, and for dinner broth and the white of chicken. I did considerable mountain climbing this summer also, which helped to reduce."

A hint that probably Monte Carlo gambling might have had something to do with the loss of weight, brought a vehement denial. "I won 140,000 francs in two nights. While it was exciting, it did not worry me any, except how I was to spend it," she said.

Mary could not allow the interview to end without expressing her views on the up-to-the-minute news subjects, and here they are:

George Harvey was right, women are centuries behind men mentally. Poor Bill Hart, I don't believe a word of this ugly gossip about him being cruel. It looks as though the baby would reunite them. Al Smith's election cheered me greatly. I received news of it in mid-ocean. He is a wonderful man. A parting question as the diva's admirers left the hotel: "Just what is your present weight?"

"Well, it is—119 pounds, approximately," Mary said after a moment's debate.

ABANDON IDEA OF SELLING BEER IN BARS IN MANITOBA

Winnipeg, Nov. 13. — Manitoba hotelkeepers have definitely decided to abandon asking the government for permission to sell beer in the bars. The hotelmen will, however, ask for some measure which will permit the sale of beer in the dining-room.

Cheese Pudding

1 pkg. Ingersoll Cream Cheese
2 slices bread ½-inch thick
Speck cayenne pepper
Speck ground mustard
Butter ¼ teaspoon salt
2 cups milk 2 eggs

Break cheese into small pieces with a fork. Butter the bread. Place one slice of bread in a butter baking dish. Cover with pieces of cheese. Place the second slice over this. Make a custard of the other ingredients in the following way:—

Beat egg slightly, and add mustard mixed with salt and cayenne, add milk and mix well. Cover bread with custard mixture. Let stand twenty minutes. Surround dish with water and bake in a moderate oven about forty minutes, or until a straw comes out clean. Serve at once. Spiced plums, black or red currant jelly or jam are good accompaniments.

—Miss Edna Hartley, in the Ingersoll Recipe Book.

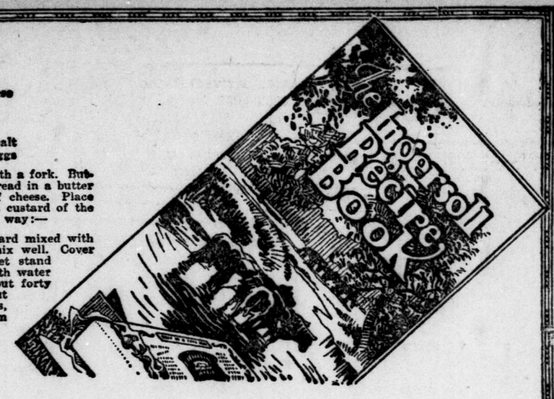

Scores of Cheese Dainties

The recipe reproduced above is only one of scores selected from hundreds received in the recent Ingersoll Cream Cheese competition. The Ingersoll recipe book containing the best Ingersoll Cream Cheese recipes by Domestic Science Graduates is ready and we will gladly send you a copy. Send your name and address to The Ingersoll Packing Company, Limited, Ingersoll, Canada.

Ingersoll Cream Cheese

"Spreads Like Butter"

204

Ask for Ricardo cigars

Best Cigar Value in Canada

5¢

GENERAL CIGAR COMPANY LIMITED
CONTROLLED AND OPERATED BY IMPERIAL TOBACCO CO. OF CANADA LIMITED

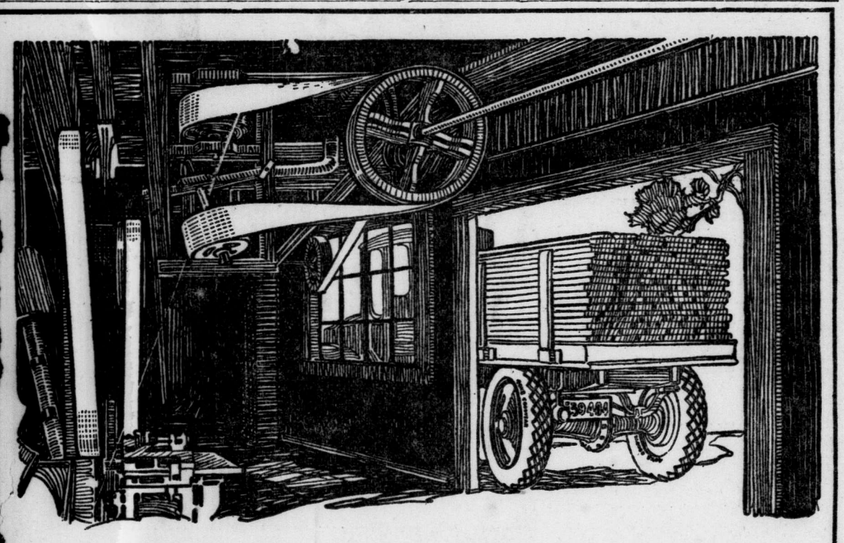

This Modern Belting is as Economical as Modern Tires

The result of Goodyear research for tires which would last longer and go farther was tough, long-lasting, flexible and powerful combinations of rubber and fabric.

Industrial engineers found that these same materials made better belting.

Goodyear gained world-leadership in tires by producing the best tires.

Goodyear men know power transmission. They are instructed not to recommend Goodyear belting in the few instances where it is not most economical. You can consult a Goodyear man with perfect confidence.

GOODYEAR
MADE IN CANADA

KLINGTITE GLIDE BLUESTREAK

BELTS

875

Turnbull's UNDER-CLOTHING MEANS SAFETY FIRST, LAST, - AND ALWAYS

It safeguards the health of hundreds and thousands of Canadians—

It keeps them warm—It gives them comfort—

Wool worn next the skin is the way Nature intended the body to be protected—

Chills and colds are dangerous—secure all the protection you can by wearing

Turnbull's UNDER-CLOTHING

A sensitive skin requires a fine, soft, downy under-clothing.

Some people say they cannot wear wool next the skin. Such should try Turnbull's "CEETEE" brand.

Anyone can wear it with perfect comfort. It is the "woollen underwear without the itch," and the only underwear made in Canada that is re-inforced where the wear and strain are.

It has a perfect closed-crotch that stays closed.

Made in all sizes and weights for man, woman or child.

Sold at the best shops

Worn by the best people

GUARANTEED UNSHRINKABLE CEETEE PURE WOOL

Look for the Sheep on every Garment

PERFECT Turnbull's FITTING

All pure wool—re-inforced at all wearing parts and full fashioned.

Made in plain or ribbed in wool, mixed and pure cotton.

Made by Turnbull's of Galt, Canada.

for over 60 years

ROWAT'S COFFEE.
Unless you are drinking Rowat's Coffee you do not know the real delights of this beverage at its best.
Try a Pound Today—70c.
T. A. ROWAT & CO.
250 Dundas Street. Phones 3051-3052. y

C. H. WARD & CO.

DIAMONDS
A Diamond for an engagement ring. Beautiful Blue White Diamonds set in Platinum, white, green and yellow gold.
Rings from $25 to $1,250.
C. H. Ward & Co.
Diamond Merchants, Jewelers and Opticians.
386 RICHMOND STREET.
Phone 1084.

The Gold Oxford
—An eyeglass style especially suited to professional people—dignified—serviceable—stylish. Correct glasses are as important as correct dress.
We Fit Them That Way.
Carlyle TREBILCOCK OPTICIAN
233 Dundas Street, Phone 2351
Two Doors East of Majestic. yt

"Certified Correct"
HAY PERSONAL CHRISTMAS GREETING CARDS
bear the approval mark of many people throughout this district.
EXCLUSIVE DESIGNS
MAGNIFICENT ASSORTMENT
Orders placed now will save you the worry and inconvenience of the last-minute rush.
Phone 5600.
HAY Stationery Co.
LIMITED,
331 Richmond St. yt

SPECIAL FUR SALE
Until End of November.
BELTZ & CO.
Practical Furriers. ywt

Everybody Likes Parnell's Bread
Father, mother, brother, sister, because it is always tasty and light, always baked as it should be baked and always as pure as every foodstuff should be.
Parnell's Bread
is really the Bread you should serve on your table. If you have never tried a loaf you should do so today.
Parnell Baking Co.
Phone 929. ywt

Wray's Jewelry
LIMITED.
have the stock of Jewelry and Phonographs at prices to suit all purchasers.
234 Dundas St., London, Ont.

Cut shows one of our many lines.
We have Trusses to fit all needs. Our fitters are experts. $1.50 to $10.00. ANDERSON & NELLES, 268 Dundas St. ywt

FURS
A Popular Coat This Season
Fashion Looks With Favor On Raccoon
The well-known wearing qualities of this excellent fur, along with the absolute comfort afforded in the coldest weather to the wearer, will make it much sought after.
A Raccoon Coat

Is a young woman's garment of Raccoon, suitable for either motoring or street wear, and fashioned along the newest lines. It is made in 36 and 38-inch lengths, with border, deep shawl collar of three distinct stripes, all-around belt and outside pockets. The most durable coat obtainable. Prices,
$235, $265 and $275
We cordially invite you to visit our fur showrooms to examine our range of Fur Coats. It is the best we have ever shown. Coats in Persian Lamb, Hudson Seal, Electric Seal, Muskrat and Raccoon, both plain and trimmed.
All orders for repairing and restyling will receive expert attention.
ROSS' LIMITED
MANUFACTURERS
PHONE 1319. 196 DUNDAS ST.

POINCAIRE TO CONFER WITH LORD CURZON

French Premier Agrees To Meet British Minister Saturday.

PREPARE FOR LAUSANNE

Paris, Nov. 13.—Premier Poincare, in a final effort to satisfy Lord Curzon's insistent demands for a conference preliminary to the Lausanne meeting, has offered to meet the British foreign secretary, either in Paris or Lausanne on Saturday.

The premier declares that such an interview could be arranged despite the appointment which he already has to meet Foregin Minister Jaspar and Premier Theunis, of Belgium, here on the same date. Premier Mussolini, of Italy, it is said, would probably be present.

The British reply is expected tomorrow. The impression among those well informed is that the meeting, if held, will be in Paris.

The allied high commissioners in Constantinople have addressed a note to their respective governments urging the opening of the Lausanne conference as soon as possible in the interest of peace. At the French foreign office the situation in Constantinople is considered easier. It is understood the Turkish representatives there have adopted a more accommodating attitude.

British Await Answers.

At the present moment the British government is awaiting answers to its second and more insistent invitation to a preliminary meeting and the foreign secretary is understood to have been instructed to press the matter.

British officials emphacize the desire of the government, for a preliminary consultation does not mean that any difficulties have developed between the allies, especially between Great Britain and Franc. In fact, it is declared that everything points to complete accord on all the material considerations. The British point to recent occurrences in the Near East as disillusioning to the French concerning the attitude of the Turkish Nationalists. Incidents are cited of the recent desecration of the French cemetery at Smyrna, destruction of a French silk factory in Syria and the Turkish insistence upon limitation of the French sphere of influence in Syria and other parts of the Near East.

In insisting upon a preliminary conference, however, the British desire to reassure themselves on certain points and to draw up a program, thus being prepared for any eventuality at Lausanne.

PORT ARTHUR COUNCIL SEEKS INFORMATION

PORT ARTHUR, Nov. 13.—Until the Port Arthur city council is in possession of sufficient information of a favorable nature it will not commit itself to the submission of a plebiscite to the electorate on the **question of separation from Ontario and the formation of a self-governing province to consist of Port Arthur, Fort William, Rainy River, Kenora and the district of Patricia.**

REPORT SHAW LEAVES PROGRESSIVE RANKS

Winnipeg, Nov. 13.—Rumors are current in political circles that Captain Joseph T. Shaw, M.P., for Calgary West, has withdrawn from the Progressive party as a result of the decision reached Saturday afternoon, according to the Free Press bulletin this afternoon. It is stated that Captain Shaw was one of the unbending opponents of national organization through action of the federal members, and also objected strongly to the "broadening-out" policy. Captain Shaw, during the election, ran as an Independent, and did not attend previous conference of the Alberta Progressive members.

Don't Bake Raisin Pies
—when you can get delicious ones *ready*-baked *for* you by master bakers in your town.
Simply phone your grocer or a neighborhood bake shop and have one *delivered*, fresh, delicious, and all ready for your table.
Serve one to your men folks and hear what they say.
Luscious, juicy, tempting—made with
Sun-Maid Raisins
Had *Your* Iron Today?

Quality Vulcanizing Only.
ART WILKES
London Tire Repair Depot.
354 WELLINGTON STREET.
Opposite McClarys. ywt

Orii Tea Shop
PROVINCIAL HIGHWAY
CRUMLIN
Refreshments of all kinds.
SPECIAL
CHICKEN DINNER.
WEDNESDAYS AND SUNDAYS, 5 P.M. TO 9 P.M.
Provincial highway bus passes the door.
Special arrangements made for parties and clubs. yvt

QUAKE LEAVES 3,500 HOMELESS

Santiago, Chile, Nov. 13. — The homeless at Coquimbo and vicinity number 3,500, according to official dispatches, which do not estimate the number of dead from the earthquake and tidal wave. The suburb of Victoria was destroyed.

From last dispatches come reports of the disaster at Copiapo and Chanaral, the latter place being without food. Copiapo is in dire need of medicine and assistance. Firemen and boy scouts are doing all possible to render aid to the destitute. The municipal theatre and the principal church were among the buildings wrecked by the shock, and nearly all the dwelling houses at Copiapo were levelled.

FARMERS TO OPEN OFFICE IN OTTAWA

Capital Will Be Used As Headquarters For Progressive Party.

Winnipeg, Man., Nov. 13.—Members of the new executive committee of the Progressive party have decided to open an office as headquarters of the party in Ottawa, it was officially announced here today. Thomas Wahling, Winnipeg, who has been appointed secretary to the leader, and to the party, will be in charge of this office, and after the next session of parliament will make his headquarters in the capital.

Before leaving for his home today, Robert Forke, M. P., new leader of the Progressive parliamentary group, expressed satisfaction at what had been accomplished in the caucus.

"These sessions," he said, "have been productive of a great deal of good, and the Progressive movement has been greatly stimulated as a result of the discussions and the clearing away of many misunderstandings. The party is now solidly united and we can go to Ottawa next session with a clear understanding of what our objects are, and how we shall try to achieve them."

WOMEN CONDEMN THEIR OWN SEX

Detroit Pastor Bases Sermon On Replies He Received To Question.

Detroit, Nov. 13.—A sermon quoting women who condemned their own sex was preached Sunday night by the Rev. George Edgar Gullen, pastor of West Grand Boulevard M. E. Church. He quoted Mrs. Carrie Chapman Catt, suffrage leader, as writing recently that "University and college-trained women disregard their marriage vows more than any other class of women, and their immorality is increasing all the time."

The sermon was the outcome of a conversation between the pastor and the grandmother of ten men and women. The grandmother, active, terribly in earnest, aroused by what had come to her attention concerning the conduct of women, particularly since they won the vote, read the pastor a lecture.

"We women need to be talked to plainly, for our own soul's good," she said. "We are looking to preachers to do this. Specifically, we are looking to you to do it, and if you don't do it, we'll find a woman preacher who will. A woman will speak frankly and fearlessly to us of our sins and our peccadilloes."

From Their Own Sex.

Then Mr. Gullen asked his congregation, men and women, to send him letters, telling what is the matter with women today. He received many replies from men, he said, but they were gallant souls. They said that nothing was the matter with women, as far as they could observe.

"Too damnably intelligent," was the phrase one college-trained woman applied to women "who have the beautitudes as their model in the home, but leave piety behind in politics."

"The modern woman wants too much," another wrote. "Not that she should not have the vote, or a chance to earn her living, but these things do not satisfy her. She demands individual freedom, too many rights."

Too Restless.

"There is too much restlessness in the home," said another. "Women today, not only those who are out in the business world, but those who are in the home, are dissatisfied with things as they are. They are reaching out, in thought if not in words or deed, for things beyond the home."

"We home women feel the unfair advantage that the business woman has over us," wrote another. "That is due to the attitude of certain husbands who do not appreciate the economic value of a wife who rears children and keeps the home as compared to the earning power of the woman in business or professional life."

Another wrote, "The surest way to throw your husband down is to earn some money yourself."

"Every preacher knows that women regret giving up their maiden names when they get married," Mr. Gullen said. "I have never experienced a refusal of any bride to adopt her husband's name, but brides resent the necessity more and more.

"But we have the authority of many women of wide experience that immortality of married and unmarried women is becoming a menace to our social structure," Mr. Gullen said. "This, they say, is particularly true among university and college-trained women.

"The call of the hour is for women to return to their old sense of duty and love of God."

Mr. Gullen said that the great thing hoped for when women got the ballot was that they would bring their honesty, and piety and belief in the Golden Rule into politics.

RULES THAT MONEY GIFT CAN BE LEVIED AGAINST

Toronto, Nov. 13.—Henry William Karch of Hespeler, left one-fifth of the residue of his estate to his brother, Charles Frederick, but endeavored to so tie it up that it could not be levied upon by Mrs. Magdalene Karch, wife of Charles Frederick, in her claim for alimony. Mr. Justice Orde has today given judgment holding that the elaborate precautions of the testator go for nothing. The gift to Charles Frederick is an absolute one and Mrs. Charles Frederick is entitled to a receivership in respect of it, to satisfy her claims for arrears under her judgment against her husband.

Unusual Selling In Hand-Embroidered French Lingerie

The experienced shopper will be quick to recognize that this is a special opportunity. At such attractive low prices their exceptional quality and beauty seems very unusual. There are gowns and chemises made of lovely quality nainsook or cambric, beautifully hand-embroidered by the French peasants, who alone can execute this work so artistically. The prices are the lowest since pre-war times, and this shipment has arrived at an opportune time for holiday shoppers. See this assortment now while complete.

Ladies' Gowns, made of lovely quality white nainsook, with pretty hand embroidered designs on front, neck and sleeves, finished with tiny scallops. Prices ranging from ..... $2.50 to $6.00

French Chemise, beautifully embroidered, on fine white nainsook. Prices ranging from ..... $1.85 to $3.00

Envelope Chemise, made of fine nainsook, with dainty embroidered designs on front. Prices ranging from ..... $2.25 to $3.50

Ladies' Nightgowns of very fine nainsook, trimmed with pretty val. and hand-made filet laces. Prices ranging from ..... $1.49 to $5.75

O. S. Gowns for stout figures, made of fine cambric and nainsook, trimmed with embroidery and lace. Prices ranging from $1.49 to $3.75

Envelope Chemise, made of splendid white cambric and fine nainsook trimmed with pretty laces and medallions. Prices ranging from ..... 98c to $4.75

O. S. Envelope Chemises, sizes 46 to 50. Prices ranging from ..... $2.50 to $4.75

Corset Covers of fine nainsook, trimmed with dainty laces and medallions. Prices ranging from ..... 59c to $2.50

O. S. Corset Covers, sizes 46 to 50. Prices ranging from 98c to $2.50

Silk Petticoats Are As Ever Favorites

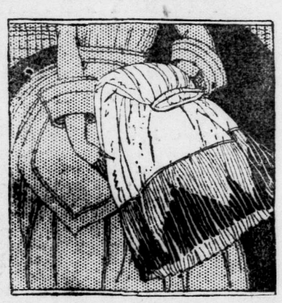

Silk Petticoats have changed their ways a bit—to fit smartly into the new mode—and they're still the sort of Christmas gift most every woman hopes to get. The very smartest new styles, with their flounces, flares, tucks and delightful colors appear in this new collection, and you'll find it easy selecting now.

Petticoats In Satin, Habutai and Taffeta

Beautiful Satin Petticoats, made with deep hemstitched hem at bottom. Others with deep flounce, trimmed with fancy stitching and accordion pleated ruffle at bottom. In navy, gray and black. Prices $6.75 and $7.75
Outsizes also in navy, gray or black. Prices ..... $7.75 and $10.00

Habutai Silk Petticoats, showing smart combinations, fancy insets and ribbon banding on the deep accordion pleated flounce. Plain habutai with narrow ruffle at bottom. In emerald, navy, purple, sand, gray, brown and black. Prices ..... $5.50 to $8.50
Outsizes also in all shades. Prices ..... $6.75 to $9.50

Taffeta Silk Petticoats, in plain and two-toned effects, trimmed with ruffles and hemstitching, also accordion pleating, in light and dark shades. Prices ..... $4.98 to $8.50
Outsizes also at ..... $7.75 and $8.50

ELECTRIC APPLIANCES
Irons, Toasters, Heaters, Grates, Etc. Basement.

SMALLMAN & INGRAM LIMITED

YOUR NOON-DAY DINNER
Special 40c.
11:30 to 2 p.m.

Fresh Creamed Almonds, 28c lb.
100 lbs. Fresh Creamed Almonds at Candy Counter tomorrow. While they last ..... 28c lb.

Dr. Partin's Beauty Secrets

Is the reflection of your mirror a reflection on the care you have failed to bestow upon yourself—or is it a reflection of the care you have expended?

Poudre Supreme — Liquid Powder, in flesh, brunette and white. Prices ..... 50c and $1.00 bottle
Face Powder, in flesh, brunette and white .. 50c box
Suede Cream, for the nose. Price ..... 50c jar
Lipsticks in two shades. Price 35c
Cleansing Cream, 50c jar
Clarinette (banishes blackheads) ..... 50c jar
Skin Food of Jac Rose ..... 50c jar
Creme de Latique (Vanishing Cream) .... 50c jar
Cold Cream ..... 50c jar
Kitty Gordon Face Cream. ..... 50c jar
Rouge Par Excellence (waterproof) ..... 35c jar
Compact Rouge .. 50c box
Creme de Lys, for protecting skin against wind and weather $1.00
Freckle Lotion $1.50
Special G. Lotion, for flabby skin $1.50
Scalpeene $1.50
Hair Restorer, $1.00 bottle
Large size Compact Powder Refills; shades flesh or white 50c

GEO. E. LOGAN
FUNERAL DIRECTOR AND EMBALMER.
418 Richmond St. Phone 1968.
Finest Motor and Horse Equipment. ywt

The London Loan Company of Canada
MORTGAGES AND REAL ESTATE AGREEMENTS PURCHASED
M. J. KENT, Manager.

J. FERGUSON'S SONS
176-178 KING STREET
Funeral Directors and Embalmers.
Handsome Motor Car or Hearse Equipment.
Day or Night Service.
PHONES:
Office 543. Residence 2056W-656J

N. J. GRIFFITH
FUNERAL DIRECTOR AND EMBALMER.
104 Dundas Street, London.
Residence on premises. Phone 459.

The Walker Dishwasher Is An Everyday Necessity

If Your Home Is Really Modern
Hydro Washes Both Clothes and Dishes

Hundreds of thousands of housewives throughout America, with all the ardent gratitude of "freed slaves," proclaim the Thor Electric Washing Machine man's greatest gift to woman.

Swiftly following the same bright road has come the Thor Electric Ironing Machine; a safe and competent power-driven laundress to do wonderful work in a laborless way.

And now the same makers have produced the Walker Electric Dishwasher.

Come and See All Three Working in The Hydro Shop Windows This Week.

ESPECIALLY EASY TERMS.

THE HYDRO SHOP
Household Labor Savers.
Dundas and Wellington Streets. Phone 7000.