

**CIHM
Microfiche
Series
(Monographs)**

**ICMH
Collection de
microfiches
(monographies)**



Canadian Institute for Historical Microreproductions / Institut canadien de microreproductions historiques

© 1998

Th
co
ma
th
sig
ch



This
Ce d

10x



Technical and Bibliographic Notes / Notes techniques et bibliographiques

The Institute has attempted to obtain the best original copy available for filming. Features of this copy which may be bibliographically unique, which may alter any of the images in the reproduction, or which may significantly change the usual method of filming are checked below.

- Coloured covers / Couverture de couleur
- Covers damaged / Couverture endommagée
- Covers restored and/or laminated / Couverture restaurée et/ou pelliculée
- Cover title missing / Le titre de couverture manque
- Coloured maps / Cartes géographiques en couleur
- Coloured ink (i.e. other than blue or black) / Encre de couleur (i.e. autre que bleue ou noire)
- Coloured plates and/or illustrations / Planches et/ou illustrations en couleur
- Bound with other material / Relié avec d'autres documents
- Only edition available / Seule édition disponible
- Tight binding may cause shadows or distortion along interior margin / La reliure serrée peut causer de l'ombre ou de la distorsion le long de la marge intérieure.
- Blank leaves added during restorations may appear within the text. Whenever possible, these have been omitted from filming / Il se peut que certaines pages blanches ajoutées lors d'une restauration apparaissent dans le texte, mais, lorsque cela était possible, ces pages n'ont pas été filmées.
- Additional comments / Commentaires supplémentaires:

L'Institut a microfilmé le meilleur exemplaire qu'il lui a été possible de se procurer. Les détails de cet exemplaire qui sont peut-être uniques du point de vue bibliographique, qui peuvent modifier une image reproduite, ou qui peuvent exiger une modification dans la méthode normale de filmage sont indiqués ci-dessous.

- Coloured pages / Pages de couleur
- Pages damaged / Pages endommagées
- Pages restored and/or laminated / Pages restaurées et/ou pelliculées
- Pages discoloured, stained or foxed / Pages décolorées, tachetées ou piquées
- Pages detached / Pages détachées
- Showthrough / Transparence
- Quality of print varies / Qualité inégale de l'impression
- Includes supplementary material / Comprend du matériel supplémentaire
- Pages wholly or partially obscured by errata slips, tissues, etc., have been refilmed to ensure the best possible image / Les pages totalement ou partiellement obscurcies par un feuillet d'errata, une pelure, etc., ont été filmées à nouveau de façon à obtenir la meilleure image possible.
- Opposing pages with varying colouration or discolourations are filmed twice to ensure the best possible image / Les pages s'opposant ayant des colorations variables ou des décolorations sont filmées deux fois afin d'obtenir la meilleure image possible.

This item is filmed at the reduction ratio checked below /
Ce document est filmé au taux de réduction indiqué ci-dessous.

10x		14x		18x		22x		26x		30x	
						✓					
	12x		16x		20x		24x		28x		32x

The copy filmed here has been reproduced thanks to the generosity of:

National Gallery of Canada,
Library

The images appearing here are the best quality possible considering the condition and legibility of the original copy and in keeping with the filming contract specifications.

Original copies in printed paper covers are filmed beginning with the front cover and ending on the last page with a printed or illustrated impression, or the back cover when appropriate. All other original copies are filmed beginning on the first page with a printed or illustrated impression, and ending on the last page with a printed or illustrated impression.

The last recorded frame on each microfiche shall contain the symbol \rightarrow (meaning "CONTINUED"), or the symbol ∇ (meaning "END"), whichever applies.

Maps, plates, charts, etc., may be filmed at different reduction ratios. Those too large to be entirely included in one exposure are filmed beginning in the upper left hand corner, left to right and top to bottom, as many frames as required. The following diagrams illustrate the method:

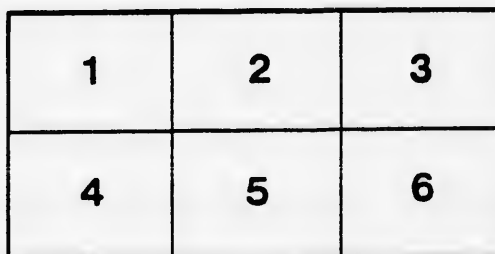
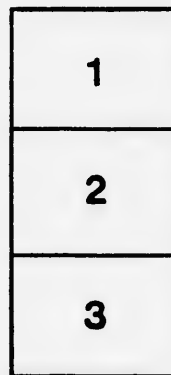

L'exemplaire filmé fut reproduit grâce à la générosité de:

Musée des Beaux-Arts du Canada,
Bibliothèque

Les images suivantes ont été reproduites avec le plus grand soin, compte tenu de la condition et de la netteté de l'exemplaire filmé, et en conformité avec les conditions du contrat de filmage.

Les exemplaires originaux dont la couverture en papier est imprimée sont filmés en commençant par le premier plat et en terminant soit par la dernière page qui comporte une empreinte d'impression ou d'illustration, soit par le second plat, selon le cas. Tous les autres exemplaires originaux sont filmés en commençant par la première page qui comporte une empreinte d'impression ou d'illustration et en terminant par la dernière page qui comporte une telle empreinte.

Un des symboles suivants apparaîtra sur la dernière image de chaque microfiche, selon le cas: le symbole \rightarrow signifie "A SUIVRE", le symbole ∇ signifie "FIN".

Les cartes, planches, tableaux, etc., peuvent être filmés à des taux de réduction différents. Lorsque le document est trop grand pour être reproduit en un seul cliché, il est filmé à partir de l'angle supérieur gauche, de gauche à droite, et de haut en bas, en prenant le nombre d'images nécessaire. Les diagrammes suivants illustrent la méthode.

MICROCOPY RESOLUTION TEST CHART

(ANSI and ISO TEST CHART No. 2)

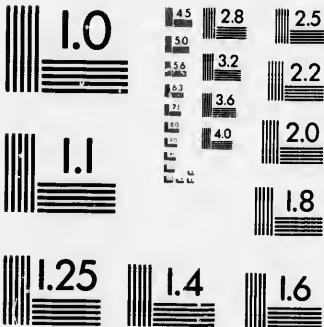

APPLIED IMAGE Inc

1653 East Main Street
Rochester, New York 14609 USA
(716) 482 - 0300 - Phone
(716) 288 - 5939 - Fax

The Art Association of Montreal.

1882.

PATRONS:

HIS EXCELLENCY THE GOVERNOR GENERAL.
HER ROYAL HIGHNESS THE PRINCESS

PRESIDENT:

THE HON. JUSTICE MACKAY.

VICE-PRESIDENT:

THE HON. THOMAS RYAN.

TREASURER:

MR. R. W. SHEPHERD.

COUNCIL:

DR. T. STERRY HUNT,
MR. D. A. WATT,
MR. GEO. HAGUE,
MR. WM. HALL,
MR. W. G. MURRAY,
MR. A. D. STEELE,

REVD. CANON NORMAN,
MR. F. B. MATTHEWS,
MR. WM. NOTMAN,
MR. JOHN POPHAM,
MR. F. W. THOMAS,
MR. HUGH McLENNAN.

SECRETARY AND CURATOR:

MR. S. ENGLISH.

ANNUAL SUBSCRIPTION \$5.00, WHICH ENTITLES SUBSCRIBERS TO ALL
THE PRIVILEGES OF MEMBERSHIP.

1950

ART ASSOCIATION OF MONTREAL.

THE GIBB COLLECTION.

Bequeathed to the City of Montreal, represented by the Art Association.

- | | | | |
|----------------------------------------------------|-------|---------|------------------|
| 1. MESMERISING | - . - | 24 x 19 | C. Venneman |
| 2. LAKE OF ZUG (Switzerland) | - . - | 60 x 40 | E. A. E. Nyhoff |
| 3. VIEW ON THE THAMES | - . - | 43 x 37 | J. Tennant |
| 4. VIEW NEAR HAARLAM (Holland) | - . - | 51 x 23 | W. Vester |
| 5. THE CONFIDANTE | - . - | 41 x 23 | F. Verheyden |
| 6. LAKE COMO, (Italy) | - . - | 65 x 43 | S. R. Percy |
| 7. THE STUDIO OF JEAN BREUGHEL | - . - | 44 x 36 | F. Kremer |
| 8. CORDOVA, (Palace of the Moorish Kings) | - . - | 52 x 34 | F. Bossuet |
| 9. YOUNG MOZART PLAYING BEFORE THE PRINCE DE CONDE | - . - | 39 x 29 | A. Pinelli |
| 10. EXPECTATION | - . - | 19 x 15 | B. Weiser |
| 11. SHEEP | - . - | 8 x 10 | F. Vanseverdonck |
| 12. PARENTAL ALARM | - . - | 10 x 8 | Henriette Ronner |

13. PIGEONS	8 x 18	F. Vanseverdonck
14. A ZEELAND LADY	36 x 24	E. Noterman
15. A GOSSIP AT THE SPRING	46 x 36	E. J. Cobbett
16. THE OLD TOWN OF HOORNE, (Holland) }	56 x 24	W. Koekkoek
17. EHRENBREITSTEIN (on the Rhine)	51 x 31	J. Webb
18. PREPARING TO DECORATE THE CHURCH }	50 x 38	J. H. Hyermans
19. MOUNTAIN SHEEP	51 x 21	J. C. Morris
20. A WAYSIDE INN (Flanders)	51 x 40	W. Verschuur
21. WINTER SCENE IN HOLLAND	30 x 33	W. Vester
22. LAKE WALLENSTADT (Switzerland)	61 x 40	J. Bütlér
23. THE LYNN IDWALQ, (N. Wales) (Sunset) }	74 x 36	S. R. Percy
24. CATTLE RETURNING FROM PASTURE }	96 x 62	T. A. Verwee
25. SEAPORT OF VEERE (Dutch Naval Arsenal) }	57 x 38	J. A. Rust
26. LAKE OF THE FOUR CANTONS	61 x 41	J. Bütlér
27. THE GRINDENWALD AND WETTERHORN }	51 x 32	J. Bütlér
28. A VILLAGE FAIR IN KENT	49 x 36	G. A. Williams
29. STABLE INTERIOR	47 x 33	E. Verboeckhoven
30. DUTCH TRADER TOWING A FISHING BOAT OFF DOVER }	31 x 50	H. K. Taylor
31. THE LLYG AT THE FOOT OF MOEL-SABOD, (Snowdon in the Distance) }	49 x 35	S. R. Percy
32. ENTRANCE TO CALAIS HARBOUR	51 x 31	F. Musin
33. SUPPLIES FOR THE LARDER	30 x 24	J. E. Mazurel

34. BLIND MAN'S BUFF	. . .	26 x 32	T. De Heuvel
35. ST. MATHIAS CHURCH (Treves)		33 x 21	G. Stanfield
36. HIS PORTRAIT	. . .	25 x 21	H. Salentin
37. THE VILLAGE OF FLUELLEN (Lake Lucerne)	}	48 x 29	F. Rofflaen
38. THE SCHOOL MISTRESS' FÊTE DAY	}	44 x 36	F. Verheyden
39. A SURREY WOODLAND (Autumn)		66 x 43	F. W. Hulme
40. A PINCH OF SNUFF	. . .	42 x 43	F. Verheyden
41. CATHEDRAL INTERIOR	. . .	22 x 27	G. Genisson
42. THE VILLAGE OF BEILSTEIN (on the Moselle)	}	33 x 21	G. Stanfield
43. MONS PILATUS, (Lake Lucerne)		49 x 33	F. Rofflaen
44. A GOOD TIME, (Skating in Holland)		24 x 25	F. De Brackelleer
45. ENVIRONS OF ANTWERP, Sunday Afternoon	}	36 x 27	F. Crabeels
46. STOLEN PLEASURE	. . .	15 x 12	E. Noterman
47. VILLAGE POLITICIANS	. . .	19 x 14	F. De Brackelen
48. SABBATH DAY, REST	. . .	16 x 14	Henriette Ronner
49. FLEUR DE LYS	. . .	18 x 24	J. H. S. Mann
50. A LOVE TOKEN	. . .	12 x 10	F. Moormans
51. THE COURTSHIP	. . .	12 x 14	C. J. Grips
52. MARKET SCENE IN ANTWERP (Moonlight)	}	40 x 49	P. Van-Schendel
53. FAMILY CARES	. . .	13 x 11	C. J. Grips
54. MATERNAL JOYS	. . .	14 x 12	C. J. Grips

55. GRANDMA'S PANCAKES 22 x 23 H. Salentin
56. JOSEPH AND THE VIRGIN MARY,
 (the central figures in Van-Schen-
 del's picture of the "Adoration of
 the Shepherds,") 37 x 29 P. Van-Schendel
57. "TETE-A-TETE" 11 x 19 A. F. Heyligers
58. ON THE SHORE OF LAKE LU- }
 CERNE } 24 x 18 { F. Fourmois and
 E. Tschaggeny
59. CARD PLAYERS 23 x 27 C. DeFylder
60. WILD FLOWERS 19 x 15 B. Weiser
61. A VILLAGE MARKET 20 x 16 F. De Brackelen
62. THE CHATELAINNE Wagner
63. THE SMOKER.
64. THE DRINKER.
65. HOLY FAMILY, copy from Andrea del Sarto by Petrini.
66. THE VIRGIN AND CHILD, with St. John and St. Francis, copy
 from Andrea del Sarto by Petrini.
67. CAPUCHIN MONKS AT PRAYER, copy from Chiari.
68. BURIAL OF A CAPUCHIN MONK, copy from Chiari.
69. MARINE VIEW, copy from Claude.
70. LANDSCAPE, copy from Salvator Rosa.
71. LA SAINTE VIERGE AU CHARDONNET, copy from Ra-
 phael.
72. MADONNA DELLA SEDIA, copy from Raphael.

BRONZES—FORMING PART OF THE GIBB BEQUEST.

- | | |
|----------------------------------------------------------------|----------------------------|
| 73. AENEAS CARRYING HIS FATHER FROM
THE DESTRUCTION OF TROY | F. Barbedienne
FOUNDER. |
| 74. CLEOPATRA, by J. Olesinger | F. Barbedienne
FOUNDER. |
| 75. ORESTES AND IPHIGENIA, by Gregoire | Tievant
FOUNDER. |
| 76. ELIEZAR AND REBECCA, by Guillemin | Tievant
FOUNDER. |

STATUARY.

77. RAPE OF THE SABINES, after Giovanni da Bologna.

Presented by MR. JOSEPH TIFFIN.

- | | |
|----------------------------------|----------------|
| 78. HON. JOHN YOUNG (Bust) | R. Reid |
| 79. PROSPERINA (Bust) | F. M. David |
| 80. DAPHNE | Marshall Wood |
| 81. A DANAIDE | Ranch |
| 82. LADY CLARE | J. P. Connelly |
| 83. GENIUS OF THE CHASE | Pro. Tenerani |
| 84. ANTINOUS (from the antique.) | |

Presented by THE NATURAL HISTORY SOCIETY.

85. DISK THROWER (from the antique.)

Presented by THE NATURAL HISTORY SOCIETY.

- | | |
|-----------------------------|---------------|
| 86. "THE SON OF THE SHIRT" | Marshall Wood |
| Presented by the ARTIST. | |
| 87. BUST OF HEBE | Marshall Wood |
| Presented by the ARTIST. | |
| 88. HEBE | Marshall Wood |
| Presented by the ARTIST. | |
| 89. MARQUIS OF LORNE (Bust) | F. Dunbar |

PICTURES—PROPERTY OF THE ASSOCIATION.

90. SCENE IN THE THOUSAND ISLANDS - O. R. Jacobi
TORONTO.
91. MONTE ROTUNDA (Corsica) - . . . C. J. Way
LUCERNE.
92. HOLLYHOCKS J. Fowler
TORONTO.
93. PARLIAMENT BUILDINGS, (Ottawa) 1866 - O. R. Jacobi
94. THE SACRAMENTO VALLEY (Sunset) - A. Bierstadt
NEW YORK.
Presented by the ARTIST.
95. THE SPLÜGEN PASS O. R. Jacobi
TORONTO.
Presented by MR. JOHN McLENNAN, M.P.
96. ON THE BEACH NEAR BLACKENBERG - F. Musin
PARIS.
Presented by MR. JOHN HARRIS.
97. COAST SCENE NEAR CALAIS F. Musin
PARIS.
Presented by MR. JOHN HARRIS.
98. FARM YARD SCENE E. Verboeckhoven
DECEASED.
Presented by MR. JOHN HARRIS.
99. FISHING SMACK ON FRENCH COAST G. W. Nicholson
Presented by MR. JOHN HARRIS.
100. SUMMER IN THE WOOD AT BURNHAM A. McCallum
LONDON.
Presented by MR. R. B. ANGUS.
101. COMING SQUALL, CAPE ANN, (Mass.) - G. H. Smillie
NEW YORK.
Presented by W. C. SMILLIE.
102. A BAZAR AT TUNIS R. Villegas Cordero
ROME.
Presented by MR. M. H. GAULT, M.P.
103. "A MAN OF NO ACCOUNT" R. Harris, R.C.A.
Presented by MR. J. S. McLACHLAN.
104. PORTRAIT OF REMBRANDT, a copy by A. F. Falardeau
Presented by THE ARTIST.
105. INNOCENCE (Statue in marble).

LOAN COLLECTION.

OIL PAINTINGS.

Prices of Pictures for sale may be obtained from the Secretary.

- | | | |
|------|----------------------------|---------------------------|
| 110. | A SHEPHERDESS (Twilight) | J. F. Millet
DECEASED. |
| 111. | RETURNING FROM THE PASTURE | E. Van Marcke |
| 112. | A ROMAN WATER CARRIER | C. Johnson |
| 113. | HERRING NETS | J. Chalmers |
| 114. | NEW YORK HARBOUR IN WINTER | E. Morin
NEW YORK. |
| 115. | HARVEST TIME | J. Farquharson
LONDON. |
| 116. | A HIGHLAND FORAY | R. Beavis |
| 117. | HUNTING AT FONTAINEBLEAU | A. De Gesne |
| 118. | MILKING TIME | E. Van Marcke |
| 119. | THE OLD ARMOURER | K. J. Litschaur |
| 120. | THE MORNING BATH | W. P. Babcock
PARIS. |
| 121. | COUNTING THE LAMBS | H. Moore |

122. A SUFFERING BROTHER	G. Aikman
123. LANDSCAPE (Eastern Townships)	A. F. Bellows
124. MENDING HIS NET	P. F. Woodcock MONTREAL.
125. THE FAIRY GLEN (Wales)	J. Syer
126. LLEADER VALLEY (N. Wales)	J. Syer
127. LAKE MEMPHREMAGOG	A. F. Bellows
128. ON THE CONWAY (Wales)	B. W. Leader LONDON.
129. BUILDING A CARD HOUSE	W. P. Babcock
130. A WET DAY	C. Pittara
131. HOMEWARD BOUND	E. Van Marcke
132. THE BIRD'S NEST	V. Chevillard
133. WAKE UP	T. Gerard PARIS.
134. ON THE CONNECTICUT RIVER	A. F. Bellows
135. HEADS OF SHEEP	Shenck
136. THE HARBOUR OF CHRISTIANIA) (Foggy Weather))	H. F. Gude
137. A STORM AT NEWBURYPORT	M. J. Heade
138. THE BRIDAL CROWN	A. Tidemand
139. BETWEEN TORCELLO AND VENICE	C. J. Way
140. ON THE CONWAY (Wales)	B. W. Leader LONDON.
141. A CALM AT NEWBURYPORT	M. J. Heade
142. THE TOILET	V. Chevillard

man	143. OFF DOVER	J. Webb
ows	144. A STUDY	O. R. Jacobi
cock	145. A VISIGOTH WARRIOR	E. V. Luminais
dyer	146. TYROLESE PEASANTS	O. R. Jacobi
dyer	147. ST. CECILIA (on Porcelain)	after Raphael
ows	148. OLD FRENCH FORT (Chambly)	C. Kreighoff
nder	149. SPLIT CAPE (Bay Chaleur).	C. Kreighoff
ook	150. ON THE SEINE	A. Edson
ara	151. PATIENCE PUSS, TOO HOT.	Mrs. Schreiber
cke	152. THE LAST RIDE	A. Vogt
ard	153. " THE RENDEZ-VOUS "	P. F. Woodcock
ard	154. ARTIST AND CRITIC	P. F. Woodcock
ws	155. EARLY MORNING (White Mountains)	T. H. Hinckley
cock	156. VIEW OF THE MISSISSIPPI RIVER } (Ottawa Valley) }	O. R. Jacobi & Vogt
ade	157. " A DAY'S SPORT SPOILT "	Mrs. Schreiber
ade	158. A TRIAL OF PATIENCE	Mrs. Schreiber
nd	159. KAKABECANK FALLS	L. R. O'Brien
ay	160. SACRISTY OF THE CATHEDRAL AT PARMA	S. Marchesi
ler	161. " AFTER TEA "	Mrs. Schreiber
de	162. ONE OF CROMWELL'S IRONSIDES	R. Harris, R. C. A.
rd	163. A DISASTER-GOING TO MARKET	C. H. Poingdestre

164. THE LAST LOAD	A. F. Bellows
165. "A BREATH OF MORNING AIR"	A. Vogt DECEASED.
166. SIOUX TEEPEES (Sunset)	F. A. Verner TORONTO.
167. MARCHE DONC!	C. Kreighoff
168. ON THE OTTAWA	O. R. Jacobi
169. A STUDY OF BEECHES AT BURNHAM	A. Edson MONTREAL.
170. VIEW NEAR COMPTON	A. F. Bellows
171. AUTUMN	C. Kreighoff
172. A WINTER SCENE (Canada)	C. Kreighoff
173. FOREST SCENE	A. F. Bellows NEW YORK.
174. LANDSCAPE	R. S. Duncanson
175. SCENE IN THE DESERT	Duvieux
176. FARM YARD	F. Vanseverdonck
177. SUPPER TIME	C. Kreighoff
178. SKETCH AT CHAMBLY	H. Sandham, R. C. A.
179. SUNSET	O. R. Jacobi
180. VIEW FROM THE MOUNTAIN (Montreal)	A. Vogt
181. SHOT ON THE RUN	T. M. Martin
182. A CANADIAN HOMESTEAD	C. Kreighoff
183. BRINGING HOME A LOST CHILD	A. F. Bellows

WATER COLOURS.

184.	NEAR BARBIZON	J. B. Millet PARIS.
185.	THE FERRY	G. Dogson
186.	EVENING	G. Shalders LONDON.
187.	AN OLD HOUSE ON THE MOSELLE	A. W. Hunt
188.	MORNING AT VENICE	C. J. Way
189.	THE GIRDLE WEAVERS	C. Werner
190.	FOX HOUNDS	O. L. de Genne
191.	ITALIAN PEASANTS	P. Horence
192.	ON THE SANDS (Devonshire)	R. Beavis
193.	LAKE MEMPHREMAGOG	A. Edson, R. C. A.
194.	PLUMS	W. Hough
195.	AN OLD BRIDGE (New England)	A. F. Bellows
196.	STREET IN BARBIZON	J. B. Millet
197.	LANDSCAPE	G. Piette PARIS.
198.	NUTTING	C. J. Way
199.	LANDSCAPE	Barber
200.	GRAPES	W. Hough
201.	BEECHES (Fontainebleau)	J. B. Millet
202.	MOUNTAIN SCENERY	R. Millard
203.	MORNING	O. R. Jacobi
204.	ON THE COAST OF DEVON	C. J. Way
205.	A BIT OF WELSH MOOR	G. M. de L'Aubiniere

206. THE CRITICS	Daumier
207. OUTLET OF GULL LAKE	O. R. Jacobi
208. LANDSCAPE	O. R. Jacobi
209. EVENING	O. R. Jacobi
210. A BOAT HOUSE	G. Aikman
211. DOG KENNEL	O. L. de Genne PARIS.
212. READY FOR THE JOURNEY	W. H. Haines
213. CHURCH OF SAN LORENZO (Nurnberg)	L. Haghe
214. CHAMPLAIN MARKET (Quebec)	F. A. Verner
215. YOUNG CANADA	H. Sandham
216. DISPUTED POSSESSION	G. Hicken
217. SHEEP	G. Shalders
218. NEAR MURRAY BAY (St. Lawrence)	C. J. Way LAUSANNE.
219. CAFE AT DAMASCUS	C. Werner
220. LANDSCAPE	G. Piette
221. CAPEL CURIG, (Mountain Torrent)	J. W. Whittaker
222. A PORTAGE	F. A. Verner
223. CAP ROSIER (Gulf of St. Lawrence)	C. J. Way
224. LAKE GENEVA	C. J. Way
225. HAYING TIME (England)	Bricket Foster LONDON.
226. NEAR SNOWDON	J. W. Whittaker DECEASED.
227. HARVEST TIME	A. Edson, R. C. A.
228. GRAND-LAC (Murray Bay)	D. E. Grant

mier

cobi

cobi

cobi

man

enne

ines

aghe

rner

ham

ken

ders

Way
NE.

rner

ette

ker

rner

Way

Way

ster

ker

. A.

ant

