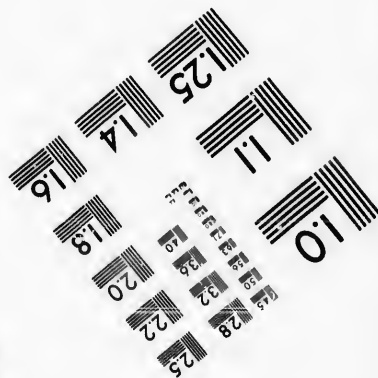
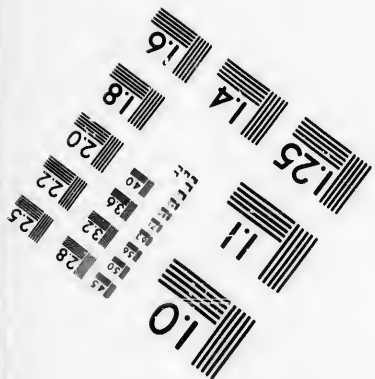
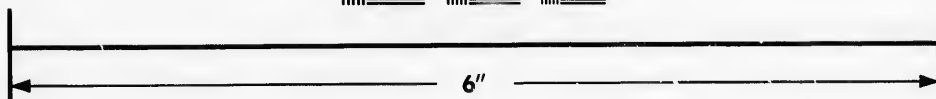
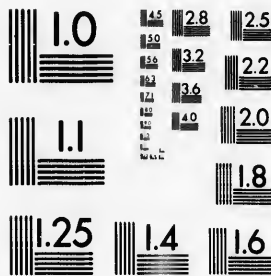

**IMAGE EVALUATION
TEST TARGET (MT-3)**



**Photographic
Sciences
Corporation**

23 WEST MAIN STREET
WEBSTER, N.Y. 14580
(716) 872-4503

15 28 25
20 22
20
18

**CIHM/ICMH
Microfiche
Series.**

**CIHM/ICMH
Collection de
microfiches.**



Canadian Institute for Historical Microreproductions / Institut canadien de microreproductions historiques

10
01

© 1987

Technical and Bibliographic Notes/Notes techniques et bibliographiques

The Institute has attempted to obtain the best original copy available for filming. Features of this copy which may be bibliographically unique, which may alter any of the images in the reproduction, or which may significantly change the usual method of filming, are checked below.

L'Institut a microfilmé le meilleur exemplaire qu'il lui a été possible de se procurer. Les détails de cet exemplaire qui sont peut-être uniques du point de vue bibliographique, qui peuvent modifier une image reproduite, ou qui peuvent exiger une modification dans la méthode normale de filmage sont indiqués ci-dessous.

- Coloured covers/
Couverture de couleur
- Covers damaged/
Couverture endommagée
- Covers restored and/or laminated/
Couverture restaurée et/ou pelliculée
- Cover title missing/
Le titre de couverture manque
- Coloured maps/
Cartes géographiques en couleur
- Coloured ink (i.e. other than blue or black)/
Encre de couleur (i.e. autre que bleue ou noire)
- Coloured plates and/or illustrations/
Planches et/ou illustrations en couleur
- Bound with other material/
Relié avec d'autres documents
- Tight binding may cause shadows or distortion along interior margin/
La reliure serrée peut causer de l'ombre ou de la distorsion le long de la marge intérieure
- Blank leaves added during restoration may appear within the text. Whenever possible, these have been omitted from filming/
Il se peut que certaines pages blanches ajoutées lors d'une restauration apparaissent dans le texte, mais, lorsque cela était possible, ces pages n'ont pas été filmées.
- Additional comments:/
Commentaires supplémentaires:

- Coloured pages/
Pages de couleur
- Pages damaged/
Pages endommagées
- Pages restored and/or laminated/
Pages restaurées et/ou pelliculées
- Pages discoloured, stained or foxed/
Pages décolorées, tachetées ou piquées
- Pages detached/
Pages détachées
- Showthrough/
Transparence
- Quality of print varies/
Qualité inégale de l'impression
- Includes supplementary material/
Comprend du matériel supplémentaire
- Only edition available/
Seule édition disponible
- Pages wholly or partially obscured by errata slips, tissues, etc., have been refilmed to ensure the best possible image/
Les pages totalement ou partiellement obscurcies par un feuillet d'errata, une pelure, etc., ont été filmées à nouveau de façon à obtenir la meilleure image possible.

This item is filmed at the reduction ratio checked below/
Ce document est filmé au taux de réduction indiqué ci-dessous.

10X	12X	14X	16X	18X	20X	22X	24X	26X	28X	30X	32X
						✓					

The copy filmed here has been reproduced thanks to the generosity of:

D. B. Weldon Library
University of Western Ontario
(Regional History Room)

The images appearing here are the best quality possible considering the condition and legibility of the original copy and in keeping with the filming contract specifications.

Original copies in printed paper covers are filmed beginning with the front cover and ending on the last page with a printed or illustrated impression, or the back cover when appropriate. All other original copies are filmed beginning on the first page with a printed or illustrated impression, and ending on the last page with a printed or illustrated impression.

The last recorded frame on each microfiche shall contain the symbol \rightarrow (meaning "CONTINUED"), or the symbol ∇ (meaning "END"), whichever applies.

Maps, plates, charts, etc., may be filmed at different reduction ratios. Those too large to be entirely included in one exposure are filmed beginning in the upper left hand corner, left to right and top to bottom, as many frames as required. The following diagrams illustrate the method:

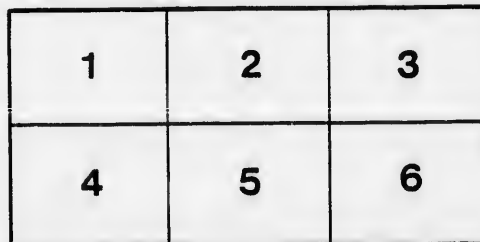
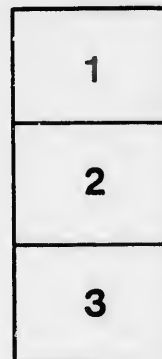

L'exemplaire filmé fut reproduit grâce à la générosité de:

D. B. Weldon Library
University of Western Ontario
(Regional History Room)

Les images suivantes ont été reproduites avec le plus grand soin, compte tenu de la condition et de la netteté de l'exemplaire filmé, et en conformité avec les conditions du contrat de filmage.

Les exemplaires originaux dont la couverture en papier est imprimée sont filmés en commençant par le premier plat et en terminant soit par la dernière page qui comporte une empreinte d'impression ou d'illustration, soit par le second plat, selon le cas. Tous les autres exemplaires originaux sont filmés en commençant par la première page qui comporte une empreinte d'impression ou d'illustration et en terminant par la dernière page qui comporte une telle empreinte.

Un des symboles suivants apparaîtra sur la dernière image de chaque microfiche, selon le cas: le symbole \rightarrow signifie "A SUIVRE", le symbole ∇ signifie "FIN".

Les cartes, planches, tableaux, etc., peuvent être filmés à des taux de réduction différents. Lorsque le document est trop grand pour être reproduit en un seul cliché, il est filmé à partir de l'angle supérieur gauche, de gauche à droite, et de haut en bas, en prenant le nombre d'images nécessaire. Les diagrammes suivants illustrent la méthode.

ails
du
odifier
une
nage

rrata
o

pelure,
n à

32X

MUNICIPALITY

—OF—

WESTMINSTER

COUNTY OF MIDDLESEX,

LIST OF VOTERS.

LONDON, ONT.:

FREE PRESS PRINTING COMPANY, RICHMOND STREET.

1878.

1878 (Voters List)

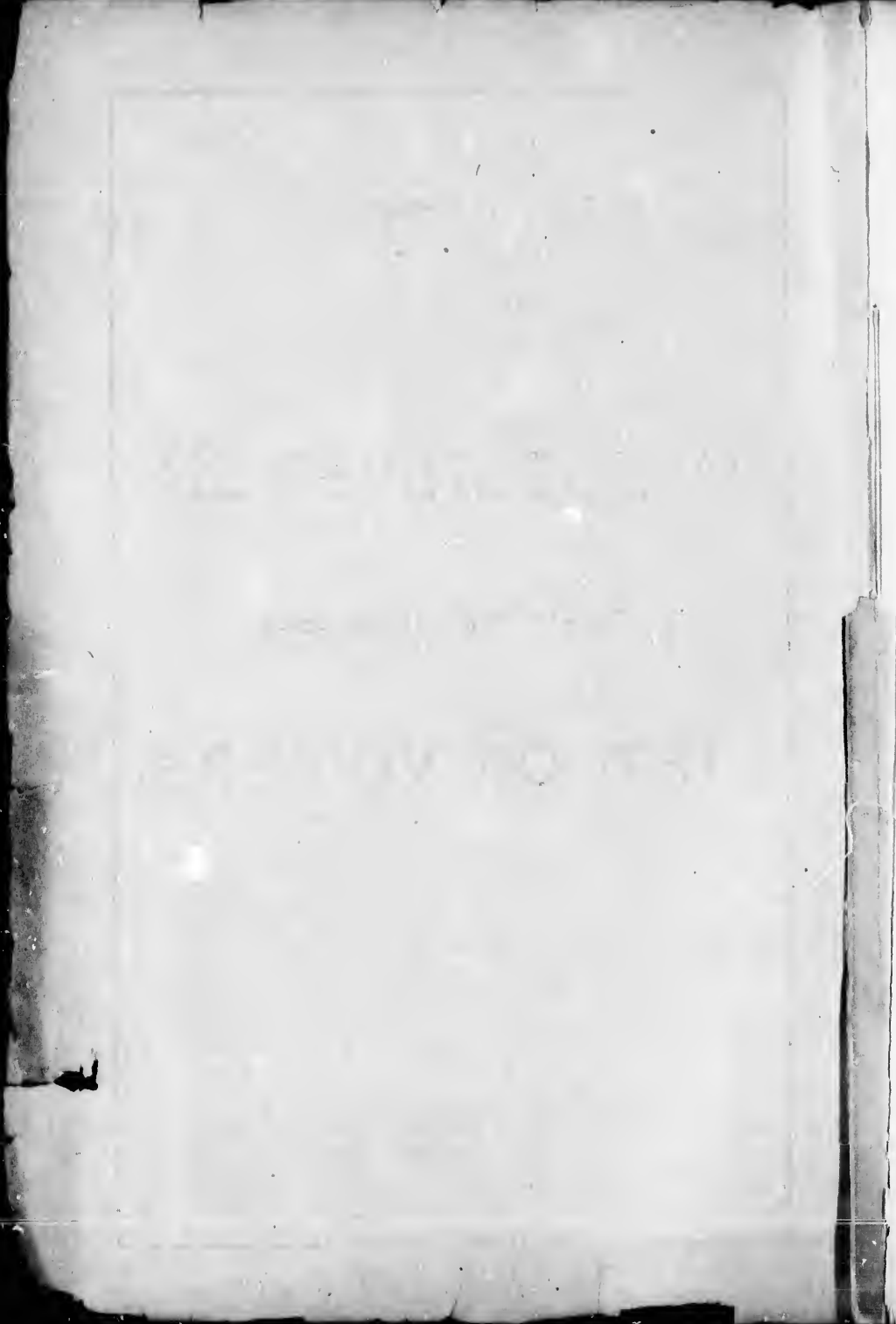

V

Be
an
th

L
—
M
A

1
1
1
1
1
2

Voters' List, Westminster, 1878.

FIRST WARD.

(COMPOSED OF POLLING DIVISIONS NOS. 1 AND 2.)

POLLING DIVISION NO. 1.

Comprising that part of the Township bounded on the East by the Eastern Boundary of the Township, on the North by the Concession Line between the 3rd and 4th Concessions, on the West by the Side Line between Lots 12 and 13, and on the South by the Southern Boundary of the Township.

PART FIRST.

Persons entitled to vote at both Municipal Elections and Elections to the Legislative Assembly.

No. on Assessm't Roll.	Name.	Con.	No. of Lot or Part Lot.	No. on Assessm't Roll.	Name.	Con.	No. of Lot or Part Lot.
75	Atheiton A C, t.....	7	1	121	Cameron Arch, f s.....	6	n $\frac{1}{2}$ 8
				135	Crawford Donald, f s..	7	n e $\frac{1}{2}$ 12
				173	Campbell Neil, t.....	5	s $\frac{1}{2}$ 7
30	Buchanan Wm, sr, o..	8	s $\frac{1}{2}$ 12	177	Carrothers Michael, o.	5	s $\frac{1}{2}$ 6
31	Buchanan Wm, jr, f s.	8	s $\frac{1}{2}$ 12	178	Carrothers Paul, f s...	5	s $\frac{1}{2}$ 6
32	Buchanan Malcolm, f s.	8	s $\frac{1}{2}$ 12	179	Carrothers Amos, f s..	5	s $\frac{1}{2}$ 6
56	Black Wm, o.....	8	3, 4	206	Craig James, o.....	5	n pt 2
85	Buchanan James, o....	7	1	207	Craig Robert, f s... ..	5	n pt 2
118	Brunton John, o.....	7	n w pt 6	209	Craig James jr, o....	5	n pt 3
171	Beattie James, o.....	5	s $\frac{1}{2}$ 8	224	Casey S Seldon, o....	4	e pt 5
174	Bratt Jessee, o.....	6	n $\frac{1}{2}$ 7	231	Carrothers David, o..	5	n e pt 6
175	Bratt Samuel, o.....	6	6	232	Carrothers John W, f s	5	n e pt 6
176	Bratt Geo A, f s.....	6	6	233	Carrothers A E, o....	5	n w pt 6
193	Barton Henry C, o....	6	n w pt 2	235	Carrothers Thos, o....	4	e $\frac{1}{2}$ 7
202	Barton Ensley, o.....	5	n w pt 1	236	Carrothers Wm, f s..	4	e $\frac{1}{2}$ 7
				237	Carrothers Nathaniel, o	4	w $\frac{1}{2}$ 7
				296	Cowan Hugh, o.....	4	pt 2
				297	Cowan Wm, f s.....	4	pt 2
				298	Cowan John, f s.....	4	pt 2
45	Cameron Arch, o.....	7	s $\frac{1}{2}$ 8	66	Davidson Samuel, o..	7	1
71	Carrothers John C, t..	7	pt 1	69	Dyer Wm, o.....	7	1
77	Cooper Able, o.....	7	pt 1	81	Doan Orlando, o.....	7	1
82	Campbell James, o....	7	pt 1	83	Deacon J R, t.....	7	1
83	Cole Joseph, o.....	7	pt 1	105	Dibb Wm, o.....	7	2
84	Collard Richard, o....	7	pt 1	220	Dumaw Joseph sr, o..	5	e pt 4
90	Carrothers Mark, o....	7	pt 1	221	Dumaw Joseph jr, o..	5	w pt 4
99	Campbell Dr, o.....	7	pt 1	222	Dumaw Ashley, f s...	5	w pt 4
113	Campbell Robert, o....	7	n e $\frac{1}{2}$ 5	249	Duguid Wm, t s.....	5	n $\frac{1}{2}$ 11
114	Campbell Donald, o....	7	n e $\frac{1}{2}$ 7	250	Duguid John, f s.....	5	n $\frac{1}{2}$ 11
115	Campbell Duncan, o..	7	s e $\frac{1}{2}$ 7				
116	Cousins Wm, o.....	6	s $\frac{1}{2}$ 4				
117	Cousins John, f s... ..	6	s $\frac{1}{2}$ 5				
120	Cameron Hector, o....	7	n $\frac{1}{2}$ 8				

FIRST WARD—DIVISION NO. 1.

No. on Assesment Roll.	Name.	Con.	No. of Lot or Part Lot.	No. on Assesment Roll.	Name.	Con.	No. of Lot or Part Lot.
218	Dart Samuel, t.....	5	4	93	Legg Wm, o.....	7	1
57	Eden Robert, t.....	7	pt 6	239	Lawson John, o.....	4	w ½ 8
166	Elliott John, o.....	6	9	277	Laidlaw Wm, o.....	8	n ½ 11
167	Elliott John H, f s.....	6	9	278	Laidlaw Walter, o.....	4	n ½ 10
168	Elliott James F, f s.....	6	9				
181	Eder Wm, t.....	5	s w pt 5	273	Murray Wm, o.....	4	n w pt 12
210	Egan James sr, o.....	4	w ½ 3	274	Murray John, f s.....	4	n w pt 12
211	Egan James jr, f s.....	4	w ½ 3	287	Munro Neil, o.....	4	s ½ 6
212	Egan John, f s.....	4	w ½ 3	288	Munro Arch, o.....	4	s ½ 6
213	Egan Joshua, f s.....	4	w ½ 3	302	Manning Emanuel, o...	4	n pt 1
214	Egan Wm, f s.....	4	w ½ 3	155	Martin Wm, o.....	7	n pt 7
4	Flowers James, o.....	7	s ½ 12	298	McCallum Hugh, o. . .	4	1
72	Fawcett J G, o.....	1	1	1	McColl John, o.....	7	e ½ 11
137	Flowers John, o.....	7	n e ½ 12	2	McKeller John, t.....	7	w ½ 11
216	Fitchett Joshua, o. . .	4	s e pt 3	3	McColl Duncan, o. . .	7	s ½ 1
217	Fitchett Daniel, o.....	5	s e pt 3	35	McLachlan Arch, o. . .	8	10
244	Fleming Wm, o.....	4	s ½ 10	36	McLachlan James, f s. .	8	10
245	Fleming Walter, f s. . .	4	s ½ 10	44	McMillan James, o. . .	8	e pt 8
246	Fleming Wm H, f s. . .	4	s ½ 10	46	Morrison John, f s. . .	7	s ½ 8
254	Frank Robert, o.....	5	pt 12	47	McCallum Alex, sr, o. .	8	6 & 7
255	Frank Thos, o.....	5	pt 12	48	McCallum Alex, jr, f s	8	6 & 7
256	Frank Wm, o.....	5	pt 12	50	McCallum John, o. . .	7	s ½ 5
241	Govenlock Adam, o. . .	5	e pt 9	51	McCallum Malcolm, f s	7	s ½ 5
86	Hambly Samuel, o. . .	7	1	58	Martin John, o.....	7	s ½ 3
106	Harkness Walter, o. . .	7	n w ½ 3	59	Martin Wm, o.....	7	s ½ 3
108	Harkness Joseph, f s. .	6	s ½ 3	60	McKellar Alex, o. . .	7	s ½ 2
109	Harkness Charles, f s. .	6	s ½ 3	61	McKellar Wm, f s. . .	7	s ½ 2
157	Hair Wm, o.....	5	s ½ 12	70	McMillan Donald, o. . .	7	1
170	Hair Arch, o.....	5	s ½ 8	80	McBrayne Dugald, o. .	7	1
201	Hull Samuel, o.....	5	c pt 1	87	Manning Gabriel, t. . .	7	1
275	Hay Wm G, o.....	4	n e ½ 12	89	McKnight Thomas, o. .	7	1
161	Ireland James, o. . . .	6	n w cr 10	95	McCord Joseph, o. . .	7	1
67	Jelly David F, o.....	7	1	96	McKellar Arch, o. . .	7	1
238	Jenkins Benjamin, o. .	5	n ½ 8	97	McMillan Benj, o. . .	7	1
299	Jeffery Geo.....	4	n pt 1	122	McPherson John, o. . .	6	s ½ 8
160	Kirke Andrew, o. . . .	6	n ½ 10	123	McPherson Arch, f s. .	6	s ½ 8
192	Kernott John, o.....	5	s ½ 2	124	McPherson Dugald, f s	6	s ½ 8
37	Laidlaw Elliott, o. . . .	8	n ½ 11	125	McColl Duncan, o. . .	7	n ½ 9
				126	McColl Donald, o. . .	7	n ½ 9
				127	McGill Peter, t.	7	n ½ 9
				128	McGill Duncan, o. . . .	6	s ½ 10
				129	McGill Neil, f s.	6	s ½ 10
				130	McPherson Arch, o. . .	7	10
				131	McPherson Peter, f s. .	7	10
				132	McPherson A H, f s. . .	7	10
				159	McColl Duncan, o. . . .	6	n ½ 11
				162	Munro Neil, o.	5	s ½ 11
				164	McMillan Donald, o. . .	6	n ½ 8
				165	McMillan Daniel, f s. .	6	n ½ 8
				169	McMillan Peter, o. . . .	5	s e ½ 3
				198	Manning J G, o.	6	n ½ 1

FIRST WARD—POLLING DIVISION NO. 1.

PART SECOND.

Persons entitled to vote at Municipal Elections only.

None.

FIRST WARD—POLLING DIVISION NO. 1.

PART THIRD.

Persons entitled to vote at Elections to the Legislative Assembly only.

None.

FIRST WARD.

POLLING DIVISION NO 2.

Comprising that part of the Township bounded on the East by the Eastern Boundary of the Township, on the North by the River Thames, on the West by the Side Road between Lots 18 and 19 on the Broken Front and the 1st and 2nd Concessions, and by the Side Line between Lots 12 and 13 on the 3rd Concession, and on the South by the Concession Line between the 3rd and 4th Concessions.

PART FIRST.

Persons entitled to vote at both Municipal Elections and Elections to the Legislative Assembly.

No. on Assessm't Roll.	Name.	Con.	No. of Lot or Part Lot.	No. on Assessm't Roll.	Name.	Con.	No. of Lot or Part Lot.
489	Allan David, t. . . .	b ft	pt 10	313	Byrne John jr, o. . . .	3	n $\frac{1}{2}$ 2
291	Anderson James, o.	3	s e $\frac{1}{4}$ 3	318	Byrne John sr, o. . . .	3	n w pt 2
324	Anderson Wm, o. . .	3	w $\frac{1}{2}$ 3	331	Blair James sr, o. . . .	3	n $\frac{1}{2}$ 5
325	Anderson Geo, f s. .	3	w $\frac{1}{2}$ 3	332	Blair James jr, f s. .	3	n $\frac{1}{2}$ 5
326	Anderson Thos, f s. .	3	w $\frac{1}{2}$ 3	333	Blair John, f s. . . .	3	n $\frac{1}{2}$ 5
327	Anderson John, f s. .	3	w $\frac{1}{2}$ 3	334	Blair Alex, f s. . . .	3	n $\frac{1}{2}$ 5
328	Anderson Alex, f s. .	3	n e $\frac{1}{4}$ 4	349	Beattie James, o. . . .	2	s $\frac{1}{2}$ 14
420	Agar Wm, t.	2	n $\frac{1}{2}$ 11	350	Beattie Andrew, f s. .	3	n $\frac{1}{2}$ 9
425	Armstrong James, o	2	pt 12	351	Beattie Wm, f s. . .	3	n $\frac{1}{2}$ 10
436	Archer Thomas, o. .	2	n w $\frac{1}{4}$ 8	352	Beattie Robert, f s. .	3	n $\frac{1}{2}$ 10
437	Archer John, f s. . .	2	n w $\frac{1}{4}$ 8	353	Beattie James, o. . . .	3	n $\frac{1}{2}$ 10
				408	Barclay Wm, o.	1	s pt 17
				412	Beattie W J, o.	2	e $\frac{1}{2}$ 16
				414	Beattie Andrew, o. . .	2	15
285	Bratt Enoch, o. . . .	3	pt 6	415	Beattie Angus, f s. .	2	15
290	Brownlie John, t. . .	3	s $\frac{1}{2}$ 5	416	Beattie Wm, f s. . . .	2	15
292	Brownlie Andrew, o.	3	s e $\frac{1}{4}$ 3	418	Beattie Wm R, o. . . .	2	n $\frac{1}{2}$ 14
309	Barton Geo, o.	3	s pt 1	370	Baty Robert, o.	2	18
				371	Baty Thomas, f s. . .	2	18

No. on Assessm't Roll.	Name.	Con.	No. of Lot or Part Lot.
372	Baty Adam, f s.	2	18
444	Bartley Geo, o.	2	n w pt 4
486	Byers Wm, o.	b ft	pt 1
487	Byers Geo, f s.	b ft	pt 1
445	Barnard Albert, o.	2	n pt 4
446	Boyes Truman, t.	2	n pt 4
458	Barrows Alonzo, o.	1	s e pt 2
461	Barrows Chancey, o.	1	s e pt 1
462	Barrows Francis, o.	1	c pt 1
482	Burdick Albert, o.	b ft	pt 1
509	Brickley John, t.	1 & b ft	9
834	Bell Wm, o.	b ft	14 & 15

No. on Assessm't Roll.	Name.	Con.	No. of Lot or Part Lot.
833	Emery A S, o.	1	pt 15, 16
362	Fleming R E, o.	3	n 1/2 12
363	Fleming Thos, o.	3	n 1/2 12
404	Fleming Robert, o.	1	s pt 18
474	Fewalling Wilkes, o.	1	pt 1

335	Gartley Geo sr, o.	2	s 1/2 8
336	Gartley Geo jr, f s.	2	s 1/2 8
342	Grieve Thos sr, o.	2	s w 1/2 12
343	Grieve Thos jr, f s.	2	s w 1/2 12
344	Grieve Richard, f s.	2	s e 1/2 13
345	Grieve James, f s.	2	s 1/2 10
346	Griffin Wm, o.	3	n 1/2 8
347	Griffith Jeremiah, o.	2	s w 1/2 11
348	Griffith Eli, f s.	2	s w 1/2 11
367	Gilmour J, o.	1	s pts 17 & 18
512	Garnott Geo, t.	2	pt 10
522	Gurney Wm, o.	1	pt 13
525	Gilbert Wm, o.	1	pt 15 & 16

282	Carrothers Edward, o.	3	s w pt 7
283	Carrothers Sam'l, f s.	3	s w pt 7
284	Carrothers Ninian, f s.	3	s w pt 7
285	Carrothers John, f s.	3	s w pt 7
285	Carrothers Wm, f s.	3	s w pt 7
284	Carrothers Nath'l jr, o.	3	s pt 6
319	Currie John, o.	2	s w pt 2
337	Carrothers James, o.	3	n 1/2 6
338	Carrothers Wm, o.	3	n 1/2 6
527	Copeland James, o.	1	e pt 17
528	Copeland Alonzo, f s.	1	e pt 17
529	Copeland Arthur, t.	1	pt 15
530	Crouse Isaac, o.	1	pt 17
296	Cowan Hugh, o.	3	2
297	Cowan Wm, f s.	3	2
298	Cowan John, f s.	3	2

405	Hamilton John, o.	1	18
279	Hanson Lawrence, t.	3	s 1/2 10
340	Harding Robert, o.	2	pt 11
341	Harding John, f s.	3	pt 7
420	Hanson James, t.	2	n 1/2 11
439	Hutchinson John sr, o.	2	n e 1/2 8
440	Hutchinson Jno jr, f s.	2	n e 1/2 8
447	Hart John sr, o.	2	e 1/2 4
448	Hart John jr, f s.	2	e 1/2 4
449	Hart Wm H, f s.	2	n e 1/2 5
485	Holt Orrin, o.	b ft	pt 1
491	Hanna Robert, o.	1	pt 3
518	Hoyt Miles E, o.	1	pt 14 & 15
170	Hair Arch, o.	2	7

305	Dibb Mitchel, o.	3	s e pt 1
833	Duff Wm, t.	1	18
339	Elliott John, o.	2	s 1/2 9
350	Elliott James, o.	2	s e pt 17
355	Elliott John, o.	2	s w 1/2 17
356	Elliott Wm, o.	2	s w 1/2 17
410	Elliott John, o.	1	pt 16 & 17
411	Elliott Francis, o.	2	pt 16 & 17
442	Eldridge Rufus, o.	2	n e 1/2 6
477	Edwards Thomas, o.	b ft	pt 1
511	Edwards Harry, o.	1	pt 10

515	Irwin Wm, o.	1	n pt 13
329	Jenkins Wm, o.	2	5
422	Jackson David, o.	1	s 1/2 12

Eastern
st by the
2nd Con-
and, and

to the

No. of Lot
or
Part Lot.

n 1/2 2
w pt 2
n 1/2 5
n 1/2 5
n 1/2 5
n 1/2 5
s 1/2 14
n 1/2 9
n 1/2 10
n 1/2 10
n 1/2 10
pt 17
e 1/2 16
15
15
15
15
n 1/2 14
18
18

FIRST WARD—DIVISION No 2.

No. of Lot
or
Part Lot.

pt 17 & 18
pt 18
pt 8

s 1/2 9
sw 1/2 13
se 1/2 13
5

n 1/2 11
n 1/2 12
1

pt 1
se pt 5
s pt 4
sw pt 1
3
pt 1
3
3
4
pt 14
pt 13 & 14

pt 11
s 1/2 11
pt 1
st 1, 2, 3
pt 1
pt 1
pt 18
pt 18

No. on Assesment Roll.	Name.	Con.	No. of Lot or Part Lot	No. on Assesment Roll.	Name.	Con.	No. of Lot or Part Lot.
409	Shaver Geo, o.....	1	s pt 14, 15	543	Sumner Ralph, o....	1	pt 16
417	Sumner Wm C, o...	1	s pt 14, 15				
424	Shannon Wm, o....	2	w 1/2 13				
429	Scott David, o.....	2	n e pt 10				
430	Scott John, o.....	2	n 1/2 9	311	Tibbitts Elhanan, o.	3	pt 1
431	Scott John E, f s...	2	n 1/2 9	406	Thompson James, o.	1	s pt 18
432	Scott Walter, f s...	2	n 1/2 9	407	Thompson Wm, f s..	1	s pt 18
434	Scott James, f s...	2	n 1/2 9				
435	Scott Robert, f s...	2	n 1/2 9				
443	Stephens Lorenzo, o	2	n w pt 5				
456	Sumner Cyrus W, o.	2	n w 1/2 2				
467	Simpson Ralph, o...	2	n e pt 1	471	Wilson Joseph o....	1	pt 1
484	Smith Thomas, o....	1	pt 1	480	Westfield Jas, t..	b ft	pt 1
492	Sage Nelson, o.....	b ft	pt 4	507	Williams C N, o. .	1 & bft	9
505	Smith Thos, o.....	1	n pt 7	508	Williams James, f s	1 & bft	9
506	Smith Albert, f s...	1	n pt 7				
519	Soules Piley, o.....	b ft	pt 15 & 16				
520	Sumner James, o... b ft		pt 16				
521	Sumner Leonard, o. b ft		pt 16				
523	Sumner Cyrus, o... 1		pt 16	504	Young Charles, o..	1 & bft	pt 7
524	Sumner Richard, o... 1		pt 16	531	Yeo Benj, o....	1 & bft	pt 18
526	Sumner Thos, o..... 1		pt 16	532	Yeo James, o.....	1 & bft	pt 18
535	Stokes Barth, o.... b ft		pt 18				

FIRST WARD—POLLING DIVISION NO. 2.

PART SECOND.

Persons entitled to vote at Municipal Elections only.
None.

FIRST WARD—POLLING DIVISION NO. 2.

PART THIRD.

Persons entitled to vote at Elections to the Legislative Assembly only.
None.

u w 1/2 7
se pt 5
se pt 5
sc pt 5

SECOND WARD.

(COMPOSED OF POLLING DIVISIONS NOS. 3 AND 4.)

POLLING DIVISION NO. 3.

Comprising that part of the Township bounded on the East by the Side Road between Lots 18 and 19, on the Broken Front and the 1st Concession, on the North by the River Thames, on the West by the Wortley Road and the Side Line between Lots 27 and 28, and on the South by the Commissioners' Road.

PART FIRST.

Containing the names of persons entitled to vote at both Municipal Elections and Elections to the Legislative Assembly.

No. on Assesmt' Roll.	Name.	Con.	No. of Lot or Part Lot.	No. on Assesmt' Roll.	Name.	Con.	No. of Lot or Part Lot.
624	Applegate Wm, o	Clark St	22	549	Cottam B, o.....	1	23
670	Ashton Fred'k, o.	e w B R	10	566	Crosby Wm, o.....	1	25
700	Aiken Peter, t....	e Wort	5	607	Colgrove R D, o....	b ft	25
769	Argyle Edward, ..	e Wort	1	614	Campbell James, o..	b ft	25
774	Arbuckle Wm, o..	Ham Svy	1,2	625	Cake Elias, t... s	Bridge st 2, 3, &c	
778	Able Geo, o.....	"	2	632	Cole Charles, o... n	"	18
				637	Court Robert, o n	"	14
				706	Ching Wm, o.....	s Ham r	8
				709	Conway Thomas, o..	"	8
				738	Carfrae Robert, o..	e Wortley	8
				739	Churcher Thos, o...	"	8
				764	Clifford Nathan, o..	"	3
				765	Cowan Robert, o....	"	2
537	Brown Hugh, o... l		22	770	Calus C A, o.....	Ham sry 1, 2	
588	Bissell Wm, o.... l		24	776	Childs Geo, t.....	Ham sry	2
603	Bartlett Leonard, o	b ft	24	780	Cutter Geo, o.....	"	3
611	Broomfield John, o	b ft	25	782	Cave Alfred, o.....	"	4
634	Burt Samuel, t....	n Bridge St	17, 16	823	Cannom Matthias, ..	t Craig st	21
644	Brazill Patrick, o.	"	8	825	Castle J, t.....	"	42
655	Blow Wm, o.....	"	2	851	Crouse Isaac, t.....	1	19
665	Brinsmead H'y, o.	n Madiver St	7				
674	Berry Richard, o..	w w B R	3,4	568	Durand Donald, o... b ft		25
675	Berry Wm, o.....	s Clark St	18	587	Duguid Alex, sr....	b ft	24
677	Beasley Ira, o....	b ft	25	590	Duguid Peter, o....	1	24
703	Beares Wm, o....	e Wort	5	591	Duguid Alex, jr, o..	1	24
704	Buckingham, Jas, o	"	5	599	Dawson Wm, o.....	b ft	22
741	Bates Thomas, t..	"	8	600	Dawson R J C, o... b ft		22
745	Birrell Geo S, o..	Craig St	1, 32	622	Duncan Geo, o.....	s Clark st	21
746	Birrell Wm H, o..	"	4, 5, 6	648	Delaney John, o... n	Bridge st	6
759	Biggs James, o....	Ham Svy	6	649	Dodds Geo T, o... n	Clarke st, 14, 15	
766	Brooks Thos, t....	e Wort	2	650	Dodds John C, o	" 14, 15	
787	Brunton Thos, o...	Craig sy	7	656	Doid Robert, t.....	n Bridge st	2
805	Burns James, o.....	"	36	661	Diprose H, o.....	W W B R	1
817	Bremner A, o.....	Craig st	24, 25				
818	Bremner R, t.....	"	24, 25				
847	Brown Dr, o.....	Craig sy	12, 13				

No. of Assesmt' Roll

717
732
807
808
811

602
613
623
711
806
820
833

597
605
627
659
712
721
726
816
708
854

815
550
568
590
620
643
653
655
663
703
733
733
755
813
813

43
55
55
57
58

SECOND WARD—DIVISION NO. 3.

Side Road
the North
e between

Elections

No. of Lot
or
Part Lot.

23
25
25
25
st 2, 3, &c
18
14
am r 8
8
ortley 8
8
3
2
n sry 1, 2
sry 2
3
4
g st 21
42
19

25
24
24
24
22
22
k st 21
ge st 6
e st, 14, 15
14, 15
idge st 2
V B R 1

No. on Assessm't Roll.	Name.	Con.	No. of Lot or Part Lot.	No. on Assessm't Roll.	Name.	Con.	No. of Lot or Part Lot.
717	Dennis Rowland, t. . . n Ham r		8	633	Hackett John, o. . . n Bridge st		17
732	Dunn Henry, o. . . w Queen st		7, 8	636	Hughs Wm, o.		9
807	Davey Geo, o. Craig sy		31	683	Horton Wm, o. b ft		25
808	Davey Thomas, o.		30	705	Hughs David, o. e Wort		5
811	Drake Barth, o.		28	720	Hitchin Joseph, o. . . s Madiver st		2
				730	Hyman Charles, o. . . e Wort		7
				742	Hunt Charles B, o.		8
				754	Hodgetts Thomas, t. Craig sy		3
602	Eggett John, o. b ft		24	784	Hall Wallace, t. e Henry st		2
613	Evans R J, o. b ft		25	821	Hall Richd, o. Craig st		22
623	Eggett Chas, o. s Clark st		21	822	Hall Wm, t.		21
711	Edwards Philip, t. . . s Ham row		8	826	Haggart Abram, o.		23
806	Elliott Chas H, o. . . Craig sy		34, 35	832	Heard John, o. e Wort		8
820	Easley Wm, t. Craig st		22	836	Hiscox Thos, o. l		25
833	Emery A S, o. l		24	837	Hall Thos, o. l		25
				843	Hope Charles, o. . . w Queen st		2
				844	Hope Charles J, o.		3
				845	Hope Adam, o. e Queen st		3
				850	Haskett John, o. b ft		25
597	Frank Richd S, o. . . b ft		21, 22				
605	Frank G G R, o. b ft		25	565	Irwin John, o. b ft		24
627	Flitten Mr, t. s Bridge st		2, 3, 4	664	Ings Edward, t. n Madiver st		7
659	Finnemore A, o. . . e Wortley		2, 3, 4				
712	Ferguson John, o. . . s Ham r		8				
721	Foster Robert, o. . . s Madiver st		5				
726	Ferguson James, o. . s Ham sr		1, 2				
816	Friend Wm, o. Craig st		26				
708	Feen John, o. Ham row		8				
854	Ford Wm, o. l		26				
815	Greenless A, t. Craig sy		26	546	Jamieson Wm, o. . . . l & b ft		20
550	Gibbons Henry, t. . . l		23	684	Johnstone Geo, t. . . b ft		25
569	Geary Thomas, o. . . b ft		25	785	Jewell G F, o. e Henry st		2
596	Gunn Marcus, o. . . b ft		23				
620	Griffin James, o. . . n Mills		1, 2, 3				
645	Gardener Henry, o. n Bridge st		7				
652	Gowers James, t.		5	608	Knowles Thomas, o. . b ft		25
653	Graham Peter, o.		3, 4	716	Kisby Levi, o. n Ham r		8
662	Grant James, t. . n Madiver st		7, 8, 9	788	Killeen John, o. . . . Craig sy		8
701	Gartshore Wm, t. . e Wortley		5				
733	Goodhue Charles, o. e Wortley		6, 7				
735	Gardener John, t.		8				
750	Gunn G M, o. Craig st		2				
812	Gerry Wm, o. Craig sry		27				
813	Gerry John, o. . . . e Wortley		8				
				641	Lowe Francis, o. . . . n Bridge st		9
439	Holden John, b ft		20	673	Laswair Lawrence, t W W B R		3, 4
554	Hyndman Donald, . . l		23	686	Lepper Andrew, sr, o b ft		25
555	Hyndman Alex, l		23	687	Lepper Andrew, jr, f s b ft		25
575	Hammett Wm, l		26	715	Luncy James, o. . . . s Ham r		7
594	Harris Geo B, b ft		23	722	Leathorn R, o. . . . s Madiver		4, 6
				772	Leclar Lewis, o. . . . Ham sry		1, 2
				824	Logan David, o. . . . Craig st		21

No. on Assesment Roll.	Name.	Con.	No. of Lot or Part Lot.	No. on Assesment Roll.	Name.	Con.	No. of Lot or Part Lot.
851	Middlemore J F, o . .	1	23	558	Odell Leonard, o . . .	1	24
567	Mathieson R, o . . .	1	25	559	Odell Win L, o	1	25
573	McIntosh John, o . .	b ft	25	560	Odell Wm E, f s . . .	1	25
581	McFalls Robert, t . .	e Wortley	1	561	Odell Melvin, f s . . .	1	25
584	Main Chas M, o . . .	"	1	592	Odell John, o	1	25
585	Main Henry, o	"	1	586	Odell Lyman, o	e Wortley	1
601	Mallis John, o	b ft	24	638	O'Lachlin Michael, t n	Bridge st	15
609	Martin Geo, o	b ft	25				
631	Merrit Stephen, o . n	Bridge st	20				
658	McDonald James, t .	"	1				
663	Maul Henry, t	n Madiver st	7	541	Philips Daniel, t . . .	1	19
679	McIntosh Peter, t . .	W W B R	9, 11	547	Park John M, o . . .	1	20
681	McIntosh David, t . .	"	9, 11	548	Park John, o	1	21
688	McPhail Arch, o . . .	e Wortley	8	579	Palister Wm, t	e Wortley	1
702	McClary John, o . . .	"	5	610	Porter F W, o	b ft	25
718	Minhinnick W H, t .	"	8	619	Phelps Frederick, t . .	n Mill st	1, 2, 3
719	Marr John, o	s Madiver st	1	682	Prior John, o	W W B R	12
725	Morris John H, o . .	n Ham r	7	714	Parsons E, o	s Ham r	7
729	Marshall John, o . .	e Wortley	6, 7	740	Patrick Wm, o	n Bridge st	21
736	McFie Daniel, o . . .	"	8	744	Park E J, o	e Wortley	8
747	May Isaac, t	Craig st	4, 5, 6	757	Plimpton, Francis, t	Craig st	2
748	Monaghan Geo, o . .	w Queen st	4, 5, 6	758	Pope John, o	Ham sy	6
749	McKenzie Philip, o e	H'y st	7, 8, 9	760	Peto Henry, t	"	6
768	Mathison Donald, o e	e Wortley	1	786	Parish Geo, o	s Bruce	1
761	Maybank John, t . .	Ham sy	1, 2	830	Philips John, t	e Wortley	8
777	McPherson John, o . .	"	1, 3	842	Pope James, o	e Henry st	3
779	Madden John, o . . .	"	3	849	Pannell John, o . . .	Craig sy	15
783	McDonald Alex, o . .	"	5	853	Pratt J, o	1	pt 26
791	Maddiford Wm, o . .	w Whrn r pt	28	854	Pontey Alex, o	e Wortley	4
798	Mustill John, o . . .	Craig sy	41				
828	Morton Charles, o . .	e Wortley	8	538	Ross A M, o	b ft	19
841	McCormick T, o . . .	s Ham r	3, 4	545	Riddle Samuel, o . . .	1	20
846	Massingbred Mr, o . .	Craig sy	12, &c	576	Reid Robert, o	e Wortley	1
852	Morton Charles, o . .	b ft	19	577	Rawlin Richd, t . . .	"	1
752	McDiarmid John, . . .	Main st	1, 4	578	Raisin Simon, o	"	1
				680	Rice Wm, t	W W B R	12
582	Northcott Aaron, t . .	1	26	696	Robinson Thomas, o b	ft	25
671	Neeve Charles G, t . .	E W B R	10	731	Richardson Chas, o . e	Wortley	7
752	Nelles H H, o	s Bruce st	1	756	Robinson Ed J, o . . .	e Henry	1, 5, 6
753	Nelles Dr, o	Craig sy	3	757	Robinson Wm H, o . .	Ham sy	5, 6
810	Nugent Thomas, t . .	"	28	762	Reynolds Richd, o . .	e Wortley	1, 5
				773	Roe Charles, t	Ham sy	1, 2
				851	Rock Warren, o	1	19
814	Osbourne John, t . . .	Craig st	29				
640	O'Leary James, o . . .	n Bridge st	1	542	Sumner Cyrus W, o . .	1	19
642	O'Mara Andrew, o . .	s Bridge st	1	543	Sumner Ralph B, o . .	1	19
557	Odell Henry M, o . . .	1	24	563	Shelton Levi, o	1	25

SECOND WARD—DIVISION NO. 3.

No. on Assesam't Roll.	Name.	No. of Lot. Con. or Part Lot.	No. on Assesam't Roll.	Name.	Con.	No. of Lot. or Part Lot
			737	Taylor Henry, o.....	e Wort	3, 3
			755	Taylor John, o.....	w Queen	st 3
			833	Taylor John, o.....	e Wort	4
570	Sampson Samuel, o..	1 26	540	Weymouth Samuel, o	l	19
571	Sampson Win, o....	e Wortley 1	580	Wilson Lawrence, o.	e Wort	1
572	Scott Wm, o.	1 26	592	West Edward, o....	b ft	24
589	Sinclair Daniel, t...	1 24	593	Whetter Richd, o... "		23, 24
618	Smith Alex, o.....	n Mill st12,13,14	598	Woodward H, o..... "		23
630	Stoll Henry, o.	s Bridge st 10,11	606	Wiston Geo, o..... "		25
646	Spettigue Richd, t.	" 7	615	Watson John, o....	s Mill st 3,5,6	
651	Symonds Wm, o....	" 5	616	Watson Geo, o.....	" "	
676	Smith James, t....	s Clark st 18,20	262	Whitehouse Ed, o. s	Bridge st 2,3,4	
694	Sharkey Hugh W, o. b	ft 25	629	Winnett Henry, o..	" 2,3,4	
743	Sutherland G D, o..	e Queen st 1,2	654	Wallace Geo, o.....	n Bridge 3, 4	
761	Scott Robert, t.....	e Wortley 5	678	Weatherhead Wm, o	WWBR 9, 10	
775	Seccomb R, o.....	Ham sy 2	768	Wakeling Wm, o....	e Wortley 4	
793	Sage Jessie, t.....	Craig sy 11	792	West Wm, t.....	Craig sy 11	
794	Scott Robert, o.....	" 11	797	Wes'man Alfred, o... "	" 43	
796	Shaw Geo, o.....	" 19, 20	800	Wright Ed, o.....	" 39	
799	Stanton Alf.....	" 40	802	Westland James T, oc	" 37 & 38	
			804	Ward John, o.....	" 23	
			819	Whitehead Wm H, o.	Craig st 23	
			827	Walker Robert B, t...	" 23	
582	Tomlin Thomas, o...	1 pt 26	595	Yates Henry D, t... b	ft 23	
621	Tibbs John, o.....	13 n Clark st	831	Yeo Nicholas F, o... e	Wort 8	
659	Taylor Thomas, t....	1 pt Bridge st				
672	Thompson Henry, t..	W W B R 3, 4				
685	Taylor Col, o.....	B ft 25				
690	Taylor John sr, o....	e Wortley 5				
692	Taylor John jr, o....	" 5				
692	Tracey Thomas W, o.	WWBR 10,13				
693	Tracey John, t.....	" 10, 13				
698	Talliaferro John, o..	" 6				
708	Teen John, o.....	s Ham r 8				
727	Thompson Thos, o...	" sy 5, 6				
726	Thompson Wm H, o. n	Ham r 7				

SECOND WARD—POLLING DIVISION NO. 3.

PART SECOND.

Persons entitled to vote at Municipal Elections only.

666	Thompson, Alex t...	W W B R	1
667	Snake, John, t.....	"	1

SECOND WARD—POLLING DIVISION NO. 3.

PART THIRD.

Persons entitled to vote at Elections to the Legislative Assembly only.

None.

SECOND WARD.
POLLING DIVISION No. 4.

Comprising that part of the Township bounded on the East by the Wortley Road and the Side Line between Lots 27 and 28, on the North by the River Thames, on the West by the Side Road between Lots 36 and 37, and on the south by the Commissioners Road.

PART FIRST.

Persons entitled to vote at both Municipal Elections and Elections to the Legislative Assembly.

No. on Assesmt's Roll.	Name.	Con.	No. of Lot or Part Lot.	No. on Assesmt's Roll.	Name.	Con.	No. of Lot or Part Lot.
719	Askey Amos, o.....	w	Wheff 8	734	Curtis John, o.	w	Whnff 4
1003	Abram Wm, o.....	n	Askin st 107	780	Curtin Thomas, o...	Askin sy 66	
687	Blinn Robert, o.....	1	35	797	Connors*John, o....	w	Whnff 4
687	Blinn Wm, o.....	1	36	798	Connors James, o...	"	4
701	Bogue Allan, o.....	b ft	33	811	Cox Moses, o.....	s	Kent st 2
703	Bogue John, o.....	"	37	815	Campbell Daniel, o.	"	6
710	Broad James, o.....	1	32	821	Collins, Jeremiah, o	w	Whnff 6, 7
720	Bowes John, o.....	n	Wheff 8	822	Curtin John, o.....	"	6, 7
721	Bishop John, o.....	"	8	843	Coyne Wm P, o.....	n	Stanley st 6, 7
740	Brown Johnston, o.	w	Wortley 1	850	Colquhoune Nelson, t	"	1
744	Barton Thos, o.	1	30	851	Coleman John, o....	"	1
756	Baker Chas, o.....	U	Queen st 4,5	852	Coleman Riehd, o...	e	Whnff 6
779	Bruce Wm, o.....	Askin sy	67	862	Covney Michael, o...	s	Centre st 17
791	Baldie John, o.....	w	Whnff 4	886	Carniff W G, t.....	s	Beecher st 34
806	Burk John, o.....	"	2	892	Childs Joseph, o....	n	" 40, 41
868	Bartlett Walter A, t	n	Beecher st 67	997	Connley Robert, t...	MeB: t 57, 58	
895	Bolt James, o.....	"	43	904	Cassady Andrew, o..	Bayly's sry 9	
896	Burridge John, o....	n	McB'h st 57	920	Cassie James, o.	s	Maple st 4
900	Burridge Thos, t....	n	Beece'r st 63	929	Clark John, o.....	n	" 11
917	Beaton H, o.....	McM's sy	9,10	969	Carson John, o.....	s	Askin st 49
919	Bowen Henry, o....	Gordon's sy	6	972	Chantler Charles, o..	"	57
922	Betts Henry, o....	s	Maple st 32	1000	Connors Wm, o.	"	62
926	Brown Thomas, o....	n	Maple st 9	1012	Culbert Thomas, o n	"	116
928	Balkwell Isaae, o....	"	10	1035	Connors Jas, o...	Maefie sy bk B 8	
955	Betts Geo, t.....	s	Alma st 83	1036	Cooper W P, o.	"	9, 10
957	Brown Henry, o.	"	120	1037	Currie R N, o....	"	11, 12
973	Blackwell Robert, o.	s	Askin st 60	1039	Cooper E J, o....	"	bk K 30
980	Beeher H C R, o....	Beeher sy	53	1040	Clements Wm P, o	"	bk B 11
986	Beattie John, o.....	w	Wortley 30	735	Dacey Riehard, o....	e	Whnff 1
988	Beattie Thomas, o...	"	126	801	Daly Hiram, t.....	Morley sy 2, 3	
989	Beattie David, o....	"	126	842	Deadman E A, o....	"	4
1001	Bartlett Wm, t....	n	Askin st 115	873	Drennan Walter, o. .	n	Kent st 7
1051	Burtwhistle P, o	Maefie sy bk J	12	836	Drought Thomas, o..	n	Stanley st 2,3

No. of Assesmt's Roll.
858 D
890 D
934 D
944 D
954 D
970 D
982 I
991 I
2024 I
667 I
732 I

727 I
728 I
961 I
962 I

864
910
938
968
1004
1020
1022
2038

685
689
690
691
692
693
696
753
776
790
794
817
847
866
847
873
885
887

No. on Assesum't Roll.	Name.	No. of Lot Con. or Part Lot.	No. on Assesum't Roll.	Name.	No. of Lot Con. or Part Lot.
858	Day Geo, o..... n	Centre 13, 14	888	Gordon Thomas, o.s	Beecher st 35
890	Darvill David, o..... s	Beecher st 36	941	Graham Wm, o... n	Alma st 22
934	Day George, o..... n	Maple st 14	953	Gauld Alex, o..... s	" 96
944	Drayton Henry, o... s	Alma st 91	960	Grimshaw Joseph, o.s	Askin st 21
954	Dunn Wm, o..... n	Alma st 35	976	Gillies John, t... n	" 77
970	Dundass Robert, o.. s	Askin st 50	1015	Greenwood R, o.. n	Bruce st 7
982	Denton John M, o.. w	Whnff 4	1018	Geiger Henry, o..	" 9
991	Davis Rev Evans, o.s	Alma st 122	1043	Gowman C D, o..	Macfie svy Bk F 4
2024	Dunn Richard, o..... n	Bruce st 34			
667	Dorman Dennis, o..	Askin st 41			
732	Dale Nathan, o... w	Whnff sub lot 3			
			702	Harding Josiah, t b ft	33
			736	Hayden Thomas, o.e	Whnff 4
			774	Hessell C L, t... w	" 4
			775	Hessell Lewis, o..	" 4
727	Eger Richard, o.. w	Whnff 4	778	Hennessy R J, o..	Askin svy 68
728	Eger John, o.....	" 4	805	Hunt Wm, o... w	Whnff 1, 2
961	Elliott James, o.. s	Askin st 22	819	Hyslop John, o..	" 3
962	Elliott Wm, o.....	" 22	820	Hull Henry, o..	" 4, 5
			825	Havercroft T, t.n	Stanley st 17
			823	Havercroft Wm, t.n	Stanley st 17
			841	Hungerford R, t..	" 9
			878	Haley John, o.. s	Beecher st 27
864	Foster Walter, t..	O'Briens' svy 17	883	Hutchinson C, o..	" 31, 32
910	Fear E W, o.....	Baylys svy 22, 23	903	Hodgins John, o..	Baylys svy 3, 4
938	Ferguson John, o.. n	Maple st 19	911	Hart James, t... s	" 22
968	Foster Charles, o.. s	Askin st 47	916	Heman John, o.. s	Centre st 24
1004	Foreman James, o.. n	" 108	927	Hodgie Geo, t... n	Maple st 9
1020	Friend John, o... n	Bruce st 12	932	Howlett Mr, o..	" 13
1022	Farr Joseph H, o..	" 30	935	Hoar Wm, o..	" 16
2038	Fletcher J, t..	Macfie svy Bk B 11, 12	964	Hunter Wm, o.. s	Askin st 38
			965	Hoskings G, o.. n	Askin st 40
			978	Hammond J, o.. n	Askin st 100
			987	Harris Richard, t.e	Wortley 8
			996	Hall Geo, o... w	" 123, 124
			997	Hobbs W R, t..	" 124
			999	Hungerford R B, t	" 125
			1055	Heard John, o.. e	Wortley 5
685	Griffith Oliver, o... b ft	35			
689	Griffith Nathan, o.. b ft	35			
690	Griffith Eli, sr, o..	" 35			
691	Griffith John, o... s	" 36			
692	Griffith Wm, o... s	" 56			
693	Griffith Eli, sr, o... s	" 36			
696	Griffith Nathan, o..	1 35			
753	Griffith James, o... w	Queen st 2, 4			
776	Gunter Wm, o.....	Askin svy 70	845	Irwin Wm, o... n	Stanley st 4
790	Generow John, o.. w	Whnff 4	924	Irwin James, o.. s	Maple st 30
794	Gordon Angus, o..	Askin svy 74	951	Ironsides Wm, o.. n	Alma st 1
817	Grey Herbert, o... n	Kent st 3, 4 & c	1045	Ingram John, o..	Macfie svy bk 9
847	Givins John B, o.. e	Whnff 6	1046	Ingram L H, o..	" F 9
866	Griffin Daniel, o... s	McBeth st 50			
847	Groves Henry, o.. s	Beecher st 24			
875	Grayson Wm, o... s	" 24			
882	Garner Joseph S, o..	" 30			
887	Grant Mr, o.....	" 34	688	Jarvis John, t..	b ft 35

the Wortley
iver Thames,
south by the

ctions to the

No. of Lot
or
Part Lot.

Whnff 4
kin sy 66
Whnff 4
" 4
Kent st 2
" 6
Whnff 6, 7
" 6, 7
Stanley st 6, 7
" 1
" 1
Whnff 6
Centre st 17
Beecher st 34
" 40, 41
EB: t 57, 58
lyly's sry 9
Maple st 4
" 11
kin st 49
" 57
" 62
" 116
sy bk B 8
" 9, 10
" 11, 12
" bk K 30
" bk B 11

Whnff 1
ley sy 2, 3
" 4
mt st 7
nley st 2, 3

No. on Assesam't Roll.	Name.	Con.	No. of Lot or Part Lot.	No. on Assesam't Roll.	Name.	Con.	No. of Lot or Part Lot.
700	Jarvis R D, o.. "		34	804	Morkin M, t.... w Whnff		4
751	Johnstone A C, o l		28	809	May Roderick, t.		1
808	Johnston John, o w Whnff		1	810	Mockler M, o....s Kent st		1
824	Johnston James, o "		5	823	McCully James, o n		7
861	Johnston Wm, o n Centre st		19	831	Minchin I, o..... Stanley st		14
937	Justin M J, o..s Maple st		18	833	Murray Adam, o.		11, 12
945	Jones Geo, o....n Alma st		21	718	Meachan Wm, t..	1	30
959	Janes Wm, o....s Askin st		20	834	Murray Wm J, ..n Stanly st	11, 12	
1052	Jarvis Wm, o..McFie svy bk J		19	890	McCloud T, o....		10
				848	Meredith E, o..e Whnff		6
				863	McMillan D, o....w Whnff		6
				869	McNamara M, o..McBeth st		51
				876	McLeod H, o....s Beecher st		25
				877	Moyes James, o..		26
				884	Morris Wm, o..		29
				889	Murphy James, t.		35
				894	Moore Wm, t....n		42
				898	Martin Geo, t...	59, 60,	61
				908	McIntosh T, o..Bayly's svy		15
				917	Mill Abram, t...		22
				923	McLaren J, o....s Maple st		31
				930	McKenzie J, t..n		13
				931	Marchant Mr, o.		13
				939	Middleton Geo, o		20
				943	Mockler John, o n Alma st		25
				947	Milne Geo, o....		28
				948	Milne John, o....s Maple st		37
				791	Maddiford Wm, o w Whnff		28
				950	Murray M, o....n Alma st		29
				979	McCoy Samuel, o n Askin st		103
				993	McKinnon John, o w Wortley		5
				994	Morley S, o....		5, 6
				995	Moore A J, o....		5, 6
				1013	Mason John, o..Askin svy		4, 5
				1014	Moule John, o..		1, 2, 3
1025	Kelworth Wm, o n Bruce st		35				
1005	Kelly E, o..... n Askin st		109				
829	Kelley John, o..Askin st		79, 80				
745	Kettlewell R, o. l		29				
746	Kettlewell Wm, o l		29				
747	Kettlewell N, o. l		29				
803	Kent John, o... b ft		33				
828	Kelley Patrick, o n Stanley st		13				
777	Lancrey Edward, t Askin svy		70				
781	Laramy John, o w Whnff		4				
839	Lang John, t....S R R st		1, 2				
872	Lutes Charles, t.s Beecher st		23				
918	Loyd Thomas, o w Whnff		4				
963	Lawson E, t....s Askin st		22				
967	Lyman James, t.		42				
1009	Lewis Levi, o..n Askin st		113				
1022	Lambert Geo, o n Bruce st		29				
1053	Leys F B, o..Macfie svy bt e 7, 8 &c						
1011	Macfie Daniel, o w Wortley		3, 4				
1027	Moise Wm, o...n Bruce st		25				
699	McWebb T H, o. b ft		24	697	Norton Geo, o.. l bft		34
718	McGregor John, o w Whnff		1	704	Norton N, o....w Whfff		32
722	McNeal Finley, o "		8	705	Norton John, o.		32
730	Maddle Isaac, t..		2	706	Norton N, o....		32
741	McInnis Alex, o. l		30	707	Neroman G, t..		32
748	McMurray C H, t. l		29	742	Norton D, o....		30
770	McArthur Alex, o w Whnff		1	745	Norton Geo, f s l		30
771	McMillan D, o..		3, 4	799	Norie F, t....w Whnff		4
783	McMullen John, o.		4	812	Nial Charles, o.s Kent st		3
784	McMullen Chas, o "		4	936	Nichols J H, o n Maple st		17
785	McMullen F, o..		4	971	Nichols L, o..s Askin st		42

No. o
Asses
Roll

816 C
870 C
952 C
990 C
1029

724
725
726
842
854

855
856
880
885
902
921
942
1035
1044
1048
1049
1056

786

772
788
789
793
807
837
867
908
915
953
974
998
1011
1012
1013
1014
1015

SECOND WARD—DIVISION No. 4.

Con. No. of Lot or Part Lot.
 Whnff 4
 " 1
 ent st 1
 " 7
 Stanley st 14
 " 11, 12
 1 30
 Stanley st 11, 12
 " 10
 Whnff 6
 Whnff 6
 Beth st 51
 Beecher st 25
 " 26
 " 29
 " 35
 " 42
 " 59, 60, 61
 ly's svy 15
 " 22
 ple st 31
 " 13
 " 13
 " 20
 ma st 25
 " 28
 ple st 37
 Whnff 28
 ma st 29
 skin st 103
 Wortley 5
 " 5, 6
 " 5, 6
 n svy 4, 5
 " 1, 2, 3

No. on Assesment Roll.	Name.	Con.	No. of Lot or Part Lot.
816	Orchard J G o.s Kent st		7
870	Osborn A, o...n Beecher st		66
952	O'Donnell J, o.n Alma st		34
990	Overall John, o.w Wortley		128
1029	Owrey J, o....Macfie's svy	B h C	
724	Peace J, sr, o.w Whnff		8
725	Peace J, jr....		8
726	Peace Wm, o..		8
842	Perry S, o....n Stanley st		8
854	Pontey A, jr, o.s Centre st	1, 2, 3	
	e Wortley st	4	
855	Pontey A, jr, o.		
856	Pontey F, o....McMillan svy	7, 8	
880	Pitt Geo, o....s Beecher st	28	
885	Pritchard E, t..	29	
902	Parnell L, t...Bayly svy	3, 4	
921	Page James, o.s Maple st	4	
942	Potter Geo, o..n Alma	23, 24	
1032	Parnell E, o...Macfie svy	Bk, B C	
1044	Priestly J H, o.	F 5, 6, 7	
1048	Payne H sr,..	8, 10	
1049	Payne Wm, o.	8, 10	
1050	Payne H, jr o.	Bk G 13	
786	Quick C, t....w Whnff		4
772	Roder T R, o..		3, 4
788	Rispin R, o... "		4
789	Rispin L, f s.. "		4
795	Rowley D, o.. Askin svy		73
807	Richardson A, o.Bayly svy		1, 2
837	Ryan John, o.S R R st		1, 2
867	Ryan James, o.McBeth st		52
905	Riddle A, o.. Baylys svy		14
913	Rogers Chas, t.		22
958	Robertson G, o.s Askin st		19
974	Row Wm, o.. "		61
998	Rossiter C, t..n "		118
1016	Reid J T, o..n Bruce st		8
1019	Ray Thomas, o.		11
1040	Ross John, o.. Macfie svy	Bk K	26
1041	Roos T, o.....	Bk K	27
1041	Ross F, o.....		28, 29
1053	Robinson J H, o.	F 1, 2, 3, &c	

No. on Assesment Roll.	Name.	Con.	No. of Lot or Part Lot.
681	Summers J, o...b ft		36
6-2	Summers E, f.s. "		36
683	Summers Wm, o 1		36
737	Secomb R, o. Ham svy		1, 2
738	Stephens R, o.e Whnff		1
739	Stephens R, f.s. "		1
773	Stinson Alex o.Bruce st		63
782	Sullivan M, o..w Whnff		4
787	Stead J, o.....		4
796	Smith T, o....Askin svy		71
800	Swift Wm, o.. Morley svy		2, 3
827	Sparrowhawk R, t n...Stanley st		15
832	Stokes John, t.s Stanley st		21
857	Spence D, o...n Centre st		12
860	Sparks T, o... "		18
871	Scott S, o....s Beecher st		22
873	Smith James o.		23
891	Sealds J, o....n "		40
906	Smith Wm, o.Baylys sve		14
946	Sanders H, o..n Alma st		26
953	Scott John, o.		33
966	Sutherland J, o..s Askin st		42
984	Smith W S, o.s Baylys svy		18
1006	Smith J, o...n Askin st		110
1007	Smith R, o... "		110
1008	Smith S, o... "		110
1010	Steel Wm, o.. "		115
1017	Smith H, t...n Bruce st		10
1028	Shanley J, o.Askin svy		13 &c
1030	Shaw J, o...Macfies svy	Bk J	12
1033	Scott T, o... "	B	5
1034	Summers H, o "		7
643	Sutherland A M, t..Beecher street		
678	Teepie J, o... b ft		36
679	Teepie T, o.. "		36
680	Teepie J B, o. "		36
723	Teepie A, t.. w Whnff		8
750	Tambling T o	1	28
793	Thomas S, o.s Alma st		92
849	Tozland H, o.n Centre st		11
853	Taylor J, o.. "		1, 2, 3 &c
865	Tanner Wm, t...O'Brien svy		18
893	Turner Wm, t...n Beecher st		42
1021	Tilson J, o..n Bruce st		16
1026	Taylor J, o.. "		36

SECOND WARD—DIVISION No. 4.

No. on Assesam't Roll.	Name.	Con.	No. of Lot or Part Lot.	No. on Assesam't Roll.	Name	Con.	No. of Lot or Part Lot.
729	Weldon A, o.w Whnff		5	933	Warren J, t..n s Maple st		14
818	Waterman A G, o..s Kent st		2	977	Wright M, o.n Askin st		101
838	Wall P, t..s R R st		1, 2	992	Wright J, o..s Alma st		121
846	White Geo, o.e Whnff		6	1001	Webb H, o..n Askin st		105
901	Weld Wm, o.n McBeth st		45	1002	Ward J, t... "		105
907	Weston M, t.Bayly svy		14				
909	Westlake Wm, o..Bayly svy		25				
915	Wheelhouse C, o..		10				
925	Wall H, t...s Maple st		30	733	Young D, o..w Whnff		1

SECOND WARD—DIVISION No. 4.

PART SECOND.

Persons entitled to vote at Municipal Elections only.

813	Fitzgerald James, o. Kent st	4
918	Graydon S H, o.... Maple st	27

SECOND WARD—DIVISION No. 4.

PART THIRD.

None.

Con
betwe
the P
the s

Pe
Legis

No.
Asses
Roll

604
605

594
595
602
615
638
652
673
703

621
622
643
650
651
652
658
659
660
692

59
59
60
62

No. of Lot
or
Part Lot.

14
101
121
105
105

1

THIRD WARD.

(COMPOSED OF POLLING DIVISIONS NOS. 5, 6 and 7.)

POLLING DIVISION NO. 5.

Comprising that part of the Township bounded on the east by the Side Road between Lots 33 and 37 on the Broken Front and 1st Concession; on the north by the River Thames; on the west by the western boundary of the Township; and on the south by the road in rear of the 1st concession.

PART FIRST.

Persons entitled to vote at both Municipal Elections and Elections to the Legislative Assembly.

No. on Assessm't Roll.	Name.	Con.	No. of Lot or Part Lot.	No. on Assessm't Roll.	Name.	Con.	No. of Lot or Part Lot.
604	Armstrong, Walter, o.	B Pt	49 & 50	655	Dufton, John, o....	b ft n w pt	42
605	Armstrong, Wm, f s..	B Pt	49 & 50	665	Dorman, John C, o...	l	41
594	Boler, Walter, o.....	l	se pt 46	666	Dorman, James, o....	l	41
595	Boler, Henry, o.....	l	se pt 47	667	Dorman, Dennis C, o..	l	41
602	Blinn, W G, o.....	l	n pt 48	669	Deacon, Daniel, o....	l	w pt 39
615	Bryant, R S, t.....	A	pt 47, 48	246	Dale, Samuel, o.....	l	40 & 41
638	Burrell, Henry, t.....	Bft	45	613	Elson, Wm, o.....	A	pt 46 & 48
652	Bartley, N H, o.....	"	43	614	Elson, Sidney, o.....	A	pt 47 & 48
673	Balk, Fred, t.....	"	pt 37	616	Elson, John, o.....	A	pt 49
703	Bogue, John, o.....	"	pt 37	617	Elson, Geo, o.....	A	pt 47 & 48
621	Cassady, John, o.....	A	49	640	Elwood, Ephraim, o..	Bft	45
622	Cassady, Elias, o... ..	B	49	610	Finch, W C, o.....	A	pt 49 & 50
643	Charles, John, o.....	Bft	44	611	Finch, A R, f s.....	A	pt 49 & 50
650	Cornell, Hiram, o.....	"	45	612	Finch, W H, f s.....	A	pt 49 & 50
651	Colville, J W, o.....	Bft	44	642	Fortner, Jonas, t.....	Bft	45
652	Cassady, James, o....	"	e pt 42	653	Flint, Pirney, o.....	"	42, 43
658	Coombs, Charles, o... ..	"	40 & 40	661	Frank, Wm, o.....	"	pt 39
659	Coombs, Henry, f s....	"	40 & 41	261	Frampton, Joseph, t..	l	pt 40
660	Coombs, John K, f s..	"	40 & 41	597	Duncan, Robert, o....	l	Centre 43
692	Cornell, Aaron, t.....	Bft	45	599	Dawson, Edmund, o..	l	e pt 47
597	Duncan, Robert, o....	l	Centre 43	600	Dawson, James, o....	l	45, 46
599	Dawson, Edmund, o..	l	e pt 47	628	Duval, John, o.....	Bft	45
600	Dawson, James, o....	l	45, 46	631	Griffith, James E, o... B		48, 49
628	Duval, John, o.....	Bft	45	692	Griffith, Wm, o.....	Bft	45

No. on Assesam't Roll.	Name.	Con.	No. of Lot or Part Lot	No. on Assesam't Roll.	Name.	Con.	No. of Lot or Part Lot.
635	Herrington, Arial, o..	Bft	45	623	Orman, Meredith, o ..	B	49 & 50
702	Harding, Isaiah, t....	Bft & l	37				
592	Janes, Burley, f s... .	l	47	598	Pelton, Peter, o	l pt	43 & 44
593	Janes, Wm, o.....	l	47				
601	Jarvis, Geo, o	B	47				
654	Joyce, Edwin, t.....	Bft	42	494	Rogers, John, o	l	pt 42
657	Jarvis, Nicholas, o....	Bft	41	670	Raymond, John, o....	Bft	pt 39
662	Jarvis, F W H C, o... "	"	38				
663	Jarvis, C H, f s.....	"	38				
664	Jarvis, L V, o.....	"	38				
674	Jarvis, Robert G, o... l		38, 39				
607	Kilbourn, Byron, o... A	pt	50 & 51	495	Skuse, John, o.....	l	41 & 42
608	Kilbourn, John, f s... A	pt	50 & 51	606	Smith, Comerford, o..	B	50 & 51
618	Kains, Arch, o	A	pt 48	630	Stephens, John, o	Bft	45, 46
619	Kains, Wm, o.....	A	49, 50	632	Sadler, Robert, o.....	Bft	45
647	Kenney, F H, o.....	Bft	45	637	Shepherd, Geo, o.....	Bft	45
672	Kelly, Ebenezer, o.... "	"	37	645	Sissions, Robert, o....	Bft	45
				646	Sissions, Samuel, o....	"	44
596	Livingston, Danny, o. l		pt 45	648	Summers, Robert, o ..	"	45
633	Lackee, David, o	Bft	45	671	Summers, Robert, o ..	"	38, 39
				675	Summers, Geo, o.....	l	w pt 37
589	McEwen, David, o.... l		49 & 50	676	Summers, James, o... l		e pt 37
590	McEwen, Robert, f s.. l		40 & 50	677	Summers, Thomas, o.. l		e pt 37
609	Mair, Andrew, o.....	B	49, 50, 51	681	Summers, John, o....	Bft	37
620	Mackie, Rufus, o.....	A	47, 48	682	Summers, Edward, f s		37
624	Montague, John, o... B	centre	47				
625	Montague, J K, o... B	centre	47	603	Tanton, Henry, o.... B	pt	45 & 49
626	Merriam, Wm, o.....	Bft	47, 48	668	Tunks, James, o.....	l	pt 40
627	Merriam, Wesley, f s.. "	"	47, 48	678	Teepie, John, o.....	Bft	36, 37
636	Martin, H R, o.....	Bft	45	679	Teepie, Timothy, f s..	"	36, 37
639	Merriam, Wallace, o..	Bft	45	680	Teepie, J B, f s.....	"	36, 37
263	Mair, Wm, sr, o.....	l	pt 38				
264	Mair, Wm, jr, f s.....	l	s w pt 39	291	Wickerson, Henry, o. l		48
265	Mair, John, f s.....	l	s w pt 39	641	Wills, J B, o.....	Bft	45
				644	Wells, B S, o.....	l	43
259	Nixon, Wm, o.....	l	pt 38	238	Wilson, Jonas, t... l		pt 37
260	Nixon, John, o.....	l	pt 38				

THIRD WARD—POLLING DIVISION No. 5.

PART SECOND.

Persons entitled to vote at Municipal Elections only.

629	Ayling W J, o.....b fc	45
649	Aikens John, o.....b ft	45
634	Sims John, o.....b ft	45

THIRD WARD—POLLING DIVISION No. 5.

PART THIRD.

Persons entitled to vote at Elections to the Legislative Assembly only.

None.

No. of Lot
on. or
Part Lot.
3 49 & 50

1 pt 43 & 44

pt 42
3ft pt 39

41 & 42
3 50 & 51
3ft 45, 46
3ft 45
3ft 45
3ft 45
" 44
" 45
" 38, 39
w pt 37
e pt 37
e pt 37
ft 37
37

pt 48 & 49
pt 40
t 36, 37
' 36, 37
' 36, 37

48
t 46
43
pt 37

**THIRD WARD.
POLLING DIVISION No. 6.**

Composing that part of the Township bounded on the East by the Side Road, between Lots 36 and 37 on the 2nd Concession, by the Side Line between Lots 24 and 25 on the 3rd Concession, and by the Bostwick Line on the 4th Concession, on the North by the Road in rear of the 1st Concession, on the West by the Western Boundary of the Township, and on the South by the Line between Lots 9 and 16 on the Gore and by the Side Road between Lots 65 and 66 on the Talbot Road, East and West.

PART FIRST.

Persons entitled to vote at both Municipal Elections and Elections to the Legislative Assembly.

No. on Assesm't Roll.	Name.	Con.	No. of Lot or Part Lot.	No. on Assesm't Roll.	Name.	Con.	No. of Lot or Part Lot.
411	Andrews Adolphus, o.	ETR	70	481	Cornell Jesse, o.	WTR	76
421	Arnold Geo, o.	WTR	71	487	Cornell John H, o.	WTR	76
443	Anderson Henry, o.	ETR	70	488	Cornell Geo, o.	WTR	78
454	Askey Joseph, o.	WTR	71	489	Cornell J W, f s.	WTR	78
555	Askey Joseph C, f s.	WTR	71	490	Cornell Jesse H, sr, o.	WTR	76
586	Arthur Wm, t.	ETR	78	491	Cornell Jesse H, jr, f s	WTR	76
555	Anderson Charles, o.	WTR	68	551	Caldwell, Thomas, t..	Goro	8
588	Adair Jeremiah, o.	2	48				
403	Brient Calvin, o.	ETR	70	221	Dale Jacob A, o.	WTR	w pt 68
405	Brown T R, o.	ETR	70	394	Desbrowe W H, o.	ETR	s pt 69
413	Banghart Andrew, t.	ETR	70	395	Desbrowe E H, o.	ETR	s pt 69
434	Best L E, o.	ETR	71	432	Donaldson John A, t.	ETR	70
437	Baker J L, o.	ETR	71	474	Doyle Benjamin, o.	ETR	75
460	Bogue John, o.	ETR	73	475	Doyle John, f s.	ETR	75
461	Bogue David, o.	ETR	73	557	Decker Gideon, o.	WTR	69
464	Burch D B, o.	ETR	74	558	Decker Charles, o.	Goro	6
465	Burch Calvin, o.	ETR	75	240	Dale John, o.	ETR	76
482	Barrows Wm, o.	WTR	77	251	Dowdell Wm, t.	ETR	77
510	Bowring Naomaa, o.	Goro	2				
271	Bowring Jesse, o.	Goro	1				
572	Burgess T, o.	WTR	n w pt 74				
573	Branston Wm, o.	Goro	1	381	Elson Dyer, o.	WTR	74
574	Branston Arthur, o.	Goro	1				
583	Baker Wm, o.	WTR	73				
586	Blinn Chancey, o.	2	76				
				396	Forbes Wm, t.	ETR	spt 69
382	Comfort W J, o.	WTR	ept 67	416	Fertner James, t.	WTR	pt 70
480	Cornell Jacob R, o.	"	76	581	Fenwick Jame., o.	WTR	pt 77
				582	Fenwick John, f s.	WTR	pt 77

No. Asses Ro
584
585

388
556

402
431
436
440
441
442
445
449
559
550
249
439

565
566
567

365
414
529

426

392
393
399
400
412

THIRD WARD—DIVISION No. 6.

21

y the Side Road,
between Lots 24
a Concessionor, on
by the Western
Lots 9 and 16 on
albot Road, East

lections to the

Con. No. of Lot
or
Part Lot.
.. W T R 76
.. W T R 76
.. W T R 78
.. W T R 78
.. W T R 76
f s W T R 76
.. Gore 8

W T R w pt 68
.. E T R s pt 69
E T R s pt 69
t.. E T R 70
.. E T R 75
.. E T R 75
.. W T R 69
.. Gore 6
.. E T R 76
.. E T R 77

.. W T R 74

.. E T R s pt 69
.. W T R pt 70
.. W T R pt 77
.. W T R pt 77

No. on Assesment Roll.	Name.	No. of Lot Con. or Part Lot.	No. on Assesment Roll.	Name.	No. of Lot Con. or Part Lot.
584	Foreman J, o.	W T R pt 77	435	Lewis Levi R, o.	E T R 71
585	Fletcher Levi, o.	W T R pt 78	398	Lancaster Dr, o.	E T R 69
388	Gough Edward, t.	E T R s pt 68	378	Mill John, o.	E T R s pt 67
556	Germain Henry, t.	W T R 68	379	Mill Richard, o.	E T R n pt 67
			380	Mill John, o.	W T R pt 67
			401	Morden Charles P, o.	W T R 70
			427	Mann David, t.	W T R 70
			438	Milner Wm, t.	E T R 71
			466	Moore Geo, o.	W T R 76
402	Hunt James, o.	W T R 69&70	467	Moore Joseph, o.	W T R 76
431	Hudson John, o.	E T R 70	468	Mathers James, o.	W T R 74
436	Harrison James, t.	E T R 70	469	Mathers Hiram, f s.	W T R 7+
440	Heard, Robert.	E T R 71	470	Mathers John, f s.	W T R 74
441	Heard Geo, o.	W T R 70	471	Mathers Andrew, f s.	W T R 74
442	Heard Thomas, o.	W T R 73	485	McGregor John, o.	E T R 78
445	Heard Wm, o.	E T R 71	561	Mann Henry, o.	W T R 71
449	Halls Thomas, o.	E T R 70	562	Mann George, f s.	W T R 71
559	Hager Henry, o.	W T R 71 & 72	587	McNames Peter, o.	2 48
550	Hager Charles, f s.	W T R 71 & 72			
249	Harmon John R, o.	E T R 77	372	Nichols James, o.	E T R 66
439	Heard John, o.	E T R 71	373	Nichols Alonzo, o.	E T R 66
			374	Nichols Charles, f s.	E T R 66
			375	Nichols W H, f s.	E T R 66
			376	Nichols James W, o.	E T R e pt 68
			428	Neno John, t.	W T R 71
			262	Nixon James, o.	E T R 76
565	Ireland Walter, o.	Gore 3	368	Piper Samuel, o.	W T R 66
566	Ireland John, f s.	Gore 3	369	Piper Richard, o.	" 66
567	Ireland Geo, o.	2 48	377	Post Geo, o.	E T R s pt 67
			451	Poole Joseph, sr, o.	W T R 71
			452	Poole Joseph, jr, f s.	" 70
			453	Poole Henry, f s.	" 70
365	Jones Geo W, o.	E T R pt 67	456	Patrick G W, o.	E T R 72
414	Jackson Wm, o.	E T R 70	457	Patrick David, o.	" 72
529	Jones Hiram, o.	E T R pt 67	567	Patrick James, o.	W T R 72
			564	Patrick Abram, o.	" 71 & 72
			568	Patrick Eber, o.	" 72
			566	Patrick John, o.	" 73, 74
426	Kelley Geo, o.	W T R 70	417	Quick Robert, o.	W T R 70
392	Lawn David, o.	W T R pt 69			
393	Lawn Wm, o.	W T R pt 69			
399	Lackey Andrew, o.	W T R pt 69			
400	Lackey John, o.	W T R pt 69			
412	Lindsay Arch, o.	E T R 70			

No. on Assessm't Roll.	Name.	Con.	No. of Lot or Part Lot.	No. on Assessm't Roll.	Name.	Con.	No. of Lot or Part Lot.
406	Routledge John, o..	W T R	s pt 70	287	Thomas James A, o..	E T R	s pt 68
407	Routledge G A, f s..	"	s pt 70	389	Thomas R B, o.....	W T R	s pt 68
408	Revell John, o.....	"	70	459	Thornicroft John, o.	"	72
422	Reynolds J, o	E T R	70 sub lots 1,2	483	Tunks Henry, o.....	"	77
423	Reynolds J S, o	"	1, 2	562	Tye Samuel, o.....	Gore	pt 4, 5
424	Risden Joseph, o	"	4	563	Tye W J, f s.....	"	pt 4, 5
455	Routledge And, o	"	71				
458	Robinson Rich, o	"	72				
492	Revell Wm, t.....	W T R	n pt 78				
272	Routledge Wm, sr, o.	E T R	72				
273	Routledge Wm, jr, f s	E T R	72				
274	Routledge James, f s.	E T R	71				
				463	Vail Wm H, o.....	W T R	73
				476	Vanstone Wm, o.....	"	75
				477	Vanstone S J, f s....	"	75
				478	Vanderlinder John, o	E T R	76
				479	Vanderlinder M, o..	"	76
383	Smith Levi, o.....	W T R	67				
384	Smith S W, f s.....	"	67				
385	Smith John, f s. . .	"	67				
386	Smith Wesley S, o..	"	67				
387	Smith Wm, o.....	"	67				
391	Stone Wesley, o . . .	"	s pt 68	577	Wilkins Geo, o	2	48
391	Stone Robert, o.....	"	n pt 68	577	Wilkins John, f s . . .	2	48
398	Swift Wm, o.....	E T R	69	578	Wilkins M D, f s . . .	2	48
410	Sanagan Wm, o.....	W T R	70	579	Wilkins Robert, f s. .	2	48
425	Swift James, o	E T R	70	580	Wilkins Murray, f s. .	2	48
444	Swift Geo, o.....	"	70	581	Wilkins Thomas, o. . .	2	48
446	Scott Wm, o	"	71	171	White Firmin, o	2	38 & 39
448	Stephens Aaron, a..	"	71	255	Walters Walter, sr, o 2		37
462	Sadler Wm, o.....	W T R	73	256	Walters T P, f s	2	37
473	Smith Calvin, o . . .	"	73	257	Walters G L, f s	2	37
484	Skuse Barnabas, o..	E T R	77	258	Walters Walter, jr, o	W T R	79
534	Sutton Matthias, o..	Gore	9				
530	Sifton Joseph, o.....	Gore	8				
552	Sifton Charles, o . . .	"	7				
553	Sifton Crozier, f s . .	"	7				
554	Sifton John, f s. . . .	"	7				
576	Scott Charles, o	2	48				
520	Swartz T E.	E T R	77	447	Yeo Henry, o	E T R	71

No. on
Assess
Roll417
420

409

THIRD WARD—POLLING DIVISION NO. 6.

PART SECOND.

Persons entitled to vote at Municipal Elections only.

No. on Assessm't Roll.	Name.	Con.	No. of Lot or Part Lot.	No. on Assessm't Roll.	Name.	Con.	No. of Lot or Part Lot.
417	Daniels J B, o	W T R	71	450	McPherson R, o	W T R	70
420	Daniels John, o	"	71				
409	Geddes, Arthur, o . .	E T R	70	430	Pow Peter, o	W T R	70

THIRD WARD—POLLING DIVISION NO. 6.

PART THIRD.

Persons entitled to vote at Elections to the Legislative Assembly only.
None.

Con. No. of Lot or Part Lot.

E T R s pt 68
W T R s pt 68
" 72
" 77
Gore pt 4, 5
" pt 4, 5

W T R 73
" 75
" 75
E T R 76
" 76

2 48
2 48
2 48
2 48
2 48
2 48
2 48
2 38 & 39
o 2 37
2 37
2 37
o W T R 79

E T R 71

**THIRD WARD.
POLLING DIVISION NO. 7.**

Comprising that part of the Township Bounded on the East by the Bostwick Line; North by the Line between Lots 9 and 10 in the Gore and by the Side Road between Lots 65 and 66, Talbot Road, East and West; West by the Western Boundary of the Township, and South by the Southern Boundary of the Township.

PART FIRST.

Persons entitled to vote at both Municipal Elections and Elections to the Legislative Assembly.

No. on Assessm't Roll.	Name.	Con.	No. of Lot or Part Lot.	No. on Assessm't Roll.	Name.	Con.	No. of Lot or Part Lot.
503	Axford Robert, o....	Gore	24	321	Dangerfield S, o....	W T R	56
504	Axford Geo, sr, o....	"	23	322	Davis A J, o.....	"	57
505	Axford Geo, jr, f s..	"	23	323	Davis Burbidge, o...	"	57
535	Adams James, o....	"	13	326	Davis Amos W, o...	E T R	58
539	Adams Samuel, o...	"	13	523	Davis Harvey, o. W T R n w pt	57	58
				527	Davis A C, o.....	"	58
				528	Davis G W, f s.....	Gore	16
				532	Dingman C A, o....	"	14
303	Burtwhistle R, o. E T R w pt	53, 54	54	533	Dingman W G, f s..	"	14
304	Burtwhistle J, o. "	"	53, 54	547	Dale Solomon, o....	W T R n pt	65
315	Bennett Benj, o.....	E T R s pt	56	548	Dingman Jonas, o...	"	65
316	Bennett Jesse, o.....	"	56	549	Dingman C W, f s..	"	65
331	Ballentine James, o.	" n pt	59				
332	Ballentine T, o.....	"	59				
496	Baker Samuel, o....	Gore pt	23, 24				
497	Baldinger Jacob, o...	"	23, 24				
511	Baker Wm, o.....	W T R	54	309	Elwood Asa, t.....	E T R	54
512	Burrows James, o...	Gore	22	381	Eveison Wm, t.....	W T R n e	64
516	Bell Samuel, o.....	"	20				
521	Baker Joseph, o....	"	18				
525	Bole John, t.....	s pt	15				
				337	Fortner Sylvester, o.	E T R w pt	60
277	Cole Matthew, o....	E T R pt	49				
324	Craig Hugh, o.....	" s pt	58				
334	Cummins I D, o....	W T R	60				
335	Cummins C B H, f s.	"	60	300	Granger Henry, o. E T R s w pt	53	
336	Cummins W M L, f s.	"	60				
522	Cook Isaac, o.....	"	57				
45	Davis James F, o....	E T R pt	55	350	Hunt Samuel, o.....	W T R	63
188	Dacey Richard, o....	W T R	70	351	Hunt E S, f s.....	"	63
306	Davis Benj, sr, o....	"	54	359	Hunt Walter, o....	E T R	64
307	Davis Benj, jr, f s..	"	54	360	Hunt Isaac, f s.....	"	64
308	Davis E L, o.....	"	54	361	Hunt Jacob, f s.....	"	64
320	Dangerfield J L, o..	"	56	524	Hopkins Geo, o.....	"	56
				537	Hunt Squires, o....	Gore	12

THIRD WARD—DIVISION No. 7.

No. on Assesment Roll.	Name.	Con.	No. of Lot or Part Lot.	No. on Assesment Roll.	Name	Con.	No. of Lot or Part Lot.
538	Hunt John N, o....	Gore	12	526	May James, t.....	Gore	17
539	Hunt Omar, f s.....	"	12	531	Morden C P, t.....	"	15
540	Hunt Llewellyn, f s.	"	12	541	Moylan Michael, o..	"	11
				542	Moylan John, f s...	"	11
				545	McFarlane A, sr, o..	"	10
				546	McFarlane A, jr, f s.	"	10
329	Ingles John, o.....	E T R	58				
330	Ingles James, f s....	" s pt	59				
				283	Orr James, o.....	W T R	50
				284	Orr James E, f s....	"	50
				285	Orr John C, f s....	"	50
				290	Orr Robert, o.....	E T R	51, 52
				291	Orr Thomas, o.....	"	51, 52
				292	Orr Geo, o.....	"	51, 52
				293	Orr Jacob, o.....	"	51, 52
				368	Piper Samuel, o....	W T R pt	65
				369	Piper Richard, o...	" "	65
				370	Piper Wm, o.....	E T R s	63
				371	Piper John, f s.....	"	63
				509	Piper Samuel, o....	Gore	23, 25
				543	Piper John, o.....	W T R	64
				544	Piper Samuel S, o..	"	64
				391	Raney Silas, o.....	W T R	52
				317	Rundle Philip, o...	E T R w	56
				318	Rundle Thomas, o..	" n c	57
				319	Rundle Charles, o..	" s	57
				511	Reep Wm, o.....	W T R w	53
				40	Shore Hardy, o....	E T R	53
				302	Staples Geo, o.....	W T R	53
				312	Sutton Samuel, o..	"	56
				344	Sutton James, o...	"	61, 62
				345	Sutton Jacob E, f s.	"	61, 62
				346	Sutton Wm F, f s..	"	61, 62
				348	Sutton Mesiah o..	" n pt	62
				349	Sutton S H, f s....	"	62
				356	Scott Hobkirk, o...	E T R pt	64
				356	Scott Walter, o...	W T R	64
				357	Scott James, o.....	"	64
				358	Scott John, o.....	" s	64
				514	Small J H, t.....	Gore	21
				534	Sutton Matthias, o.	"	14
278	McGregor Daniel, o.	"	50				
279	McGregor J, f s....	"	50				
280	McGregor R R, f s..	"	50				
299	Mann Edward, t....	"	52				
352	Mill W M, o.....	" n pt	63				
500	Mulligan John, sr, o.	Gore pt	25, 26				
501	Mulligan John, jr..	"	25, 29				
508	McGully Geo, t....	"	23, 25				
515	May Henry, t.....	"	20				
520	May Samuel, t.....	"	18				

by the Bostwick
by the Side Road
by the Western
of the Township.

Elections to the

No. of Lot
or
Part Lot.

W T R 56
" 57
" 57
E T R 58
W T R n w pt 57
" " 58 59
Gore 16
" 14
" 14
W T R n pt 65
" " 65
" " 65

E T R 54
W T R n e 64

o. E T R w pt 60

E T R s w pt 53

W T R 63
" 63
E T R 64
" 64
" 64
" 56
Gore 12

No. on Assessm't Roll.	Name.	Con.	No. of Lot or Part Lot.	No. on Assessm't Roll.	Name	Con.	No. of Lot or Part Lot.
41	Taylor Wm, sr, o...	E T R	54	289	Vicary Gilbert, t...	W T R	51
42	Taylor Wm, jr, f s..	"	54	298	Vail Wm A, o.....	E T R s w	53
43	Taylor Alex, f s....	"	54	314	Vicary Wm, t.....	" n	55
294	Thomas John, o ...	"	52				
327	Thomas Stephen, o.	W T R n	55				
338	Thomas Edwin, f s.	"	58				
365	Thornicroft M,....	" e	65				
366	Thornicroft J, f s...	" e	65	286	Weldon Andrew, o.	W T R pt	51
367	Thornicroft M H, f s	" e	65	311	Wilson Jeremiah, o.	" s	55
506	Thom James, t....	Gore	23	311	Wilson Charles, f s.	" s	55
				313	Weldon Thomas...	E T R n	55
				333	Wilson R J, o.....	W T R	59
				338	Weir John, t.....	E T R w	60
287	Vicary Wm, t.....	W T R	51	513	Weldon T, jr.....	Gore	21
288	Vicary Walter, t...	"	51	519	Weekes Nicholas, o	"	18

THIRD WARD—POLLING DIVISION No. 7.

PART SECOND.

Persons entitled to vote at Municipal Elections only.

None.

THIRD WARD—POLLING DIVISION No. 7.

PART THIRD.

Persons entitled to vote at Elections to the Legislative Assembly only.

None.

bet
4th
Sou
Leg
N
Asses
to
1
2
3
127
158
159
259
260
266
267

10
11
16
29
62
80
96
97
98
106
107
116
118
128
129
130
150
161
169
8

7.

Con. No. of Lot
or
Part Lot.

W T R 51
... E T R s w 53
... " n 55

o. W T R pt 51
o. " s 55
o. " s 55
... E T R n 55
... W T R w 59
... E T R w 60
o. Gore 21
o. " 18

No. 7.

ly.

No. 7.

embly only.

FOURTH WARD.

(COMPOSED OF POLLING DIVISION NOS. 8 and 9.)

POLLING DIVISION NO. 8.

Comprising that part of the Township Bounded on the East by the Side Line between Lots 12 and 13; on the North by the Concession Line between the 3rd and 4th Concessions; on the west by the Bostwick Line, and on the South by the Southern Boundary of the Township.

PART FIRST.

Persons entitled to vote at both Municipal Elections and Elections to the Legislative Assembly.

No. on Assesment Roll.	Name.	Con.	No. of Lot or Part Lot.	No. on Assesment Roll.	Name.	Con.	No. of Lot or Part Lot.
1	Auekland Geo, sr, o...	9	s pt 21	15	Carrothers George o.	8	s pt 21
2	Auekland John, f s...	9	s pt 21	30	Coughlin John T o...	9	pt 16
3	Auekland Geo, jr, f s...	9	s pt 21	70	Crowley Jeremiah, o.	6	pt 17
127	Anderson Win, o....	4	pt 16	71	Crowley Cornelius, f s	6	pt 17
158	Anderson James, t...	5	pt 22	88	Cook Benjamin, o...	7	pt 22
159	Anderson Peter, t...	5	pt 22	89	Cook Fernen, f s....	7	pt 22
259	Anderson Henry, o...	4	pt 14	90	Cook Alonzo, f s....	7	pt 22
260	Anderson H A, f s...	4	pt 14	148	Crinklaw J W, o....	4	pt 21
266	Anderson Fred, o....	4	pt 14	163	Crinklaw John, jr, o.	4	pt 23
267	Anderson A F, f s...	4	pt 14	161	Crinklaw John, sr, o.	4	pt 23, 24
				14	Collins Richard, o...	8	n pt 15
				17	Coughlin Bart, o....	8	pt 15
				26	Coughlin John C, o.	9	pt 14, 15
				27	Coughlin Timothy, o.	9	pt 14, 15
10	Baker Richard, o....	8	s pt 22				
11	Baker Wm J, f s....	8	s pt 22				
16	Bainard David, o....	9	pt 21	4	Dawson Jonathan, o...	9	n pt 22
29	Bainard Jacob, o....	9	pt 17	5	Dawson Geo, f s....	9	" 22
62	Bennett Henry, o...	6	pt 16	6	Dawson Thomas, f s...	9	n pt 21, 22
80	Byrne James, o....	6	pt 20	7	Dawson James A, f s...	9	n pt 21, 22
96	Blakie Wm, o....	5	pt 22	28	Donnahue Dennis, o.	9	pt 18
97	Blakie Walter, o....	5	pt 22	149	Daubney Henry, o...	4	pt 20
98	Blakie James, o....	5	pt 22	151	Daubney Barak, o...	4	pt 20
106	Barrett Ezekiel, t...	5	pt 19	156	Dowlin Thomas, f s...	5	pt 21
107	Barrett John, t....	5	pt 19	20	Doan G W, f.....	8	pt 15
116	Begg John, o.....	5	pt 16	24	Daly John, t.....	8	pt 15
118	Begg Alex, o.....	5	pt 16				
128	Bruce James, o....	4	pt 16				
129	Bruce John, f s....	4	pt 16				
130	Bruce Robert, f s...	4	pt 16				
150	Biddulph Wallar, o.	4	pt 21	22	Errington Ralph o...	8	s pt 18, 19
161	Burnard John, t....	5	pt 23	55	Errington F W, o...	7	pt 19
169	Brown James, o....	4	pt 22				
8	Brady James, o....	8	pt 13				

No. on Asses'm't Roll.	Name.	Con.	No. of Lot or Part Lot.	No. on Asses'm't Roll.	Name.	Con.	No. of Lot or Part Lot.	No. on Asses'm't Roll.
56	Errington F C, f s . . .	7	pt 19	21	Kindree Joshua, o . . .	8	pt 15	146
52	Engery Henry, t . . .	6	pt 20	28	Kerr Murdock, o . . .	8	pt 14	147
				140	Kerr Donald, o . . .	7	pt 14	150
				156	Kerr Wm, o . . .	5	pt 13	151
				257	Kerr Alex, o . . .	5	pt 13	155
				262	Kerr John, o . . .	5	pt 15	258
32	Fisher Vicars, o . . .	8	pt 16					
33	Fisher Madison W, f s	7	pt 15					
34	Fisher R C, f s . . .	7	pt 15	12	Lewis Geo, o . . .	9	n. pt 21	64
91	Forbes Wm o . . .	6	s w 23	48	Lewis Samuel, o . . .	8	" 22	115
92	Foreman Jamee, s . .	6	pt 20	49	Legg Henry, o . . .	7	" 22	264
117	Forbes John, o . . .	4	pt 17	50	Legg C W, f s . . .	7	" 22	
5	Ferguson Colin, o . .	7	pt 13	51	Legg Joseph, o . . .	7	" 22	
29	Farmer Henry, o . . .	9	pt 13	84	Learn Wm N, o . . .	6	" 21	25
137	Flowers John, o . . .	7	pt 13	85	Learn P D, f s . . .	6	s. pt 21	
272	Fraser Wm, o . . .	4	pt 13					
				8	McCully John, o . . .	8	pt 23	44
				9	McCully Robt, f s . .	8	pt 23	74
23	Glenn Wm P, o . . .	8	s pt 17	18	McPherson Hugh, o .	9	pt 19	83
38	Glenn James A, o . .	8	n pt 17	19	McPherson Arch, f s	9	pt 19	75
165	Gerrard Charles, o . .	4	n pt 24	20	McPherson Dld, f s .	9	pt 19	854
166	Gerrard Thos C, o . .	4	n pt 24	21	McPherson Dunc, f s	8	pt 18, 19	35
				24	Meadows Thomas, o .	8	pt 18	36
				25	McPherson Arch, o . .	9	pt 18	37
				26	McPherson John, sr, o	8	pt 18	93
				27	McPherson John, jr f s	8	pt 18	94
				47	McPherson Gilbert, o	7	s pt 23	6
113	Hawkshaw W S, o . .	6	pt 16	52	Mann John, o . . .	7	pt 21	7
				54	McPherson Dugald, o	8	20	9
				58	Millson G H A, o . .	7	pt 18	10
				64	Murdoch Alex, o . . .	6	pt 16	11
				68	McIntosh, James, o .	7	pt 20	12
14	Jones John, o . . .	8	s pt 21	69	Murray Charles, o . .	7	pt 16	13
39	Jackson Minchin, o . .	7	pt 17	72	McDonnell Wm, f s .	6	pt 18	40
60	Jackson Thomas, o . .	6	pt 16	73	McDonnell Alex, f s .	6	pt 18	46
61	Jackson Richard, o . .	6	pt 18	86	Milne James, o . . .	6	pt 22	40
76	Johnston Peter, o . . .	6	pt 19	87	Milne Robert, o . . .	7	pt 23	46
77	Johnston Wm, o . . .	6	pt 20	95	Milne Peter, o . . .	6	pt 23, 24	59
78	Johnston David, o . .	6	pt 20	99	McDougal Angus, o .	6	pt 22	
81	Johnston Geo, o . . .	6	pt 20	100	McDougal James, f s	6	pt 22	
105	Jarvis Wm W, o . . .	5	pt 19	102	McDougal Duncan, f s	6	pt 22	
108	Johnston John, o . . .	5	pt 21	119	Manning Emerick, o .	5	pt 17	
114	Jarvis Lyman, o . . .	5	pt 17	120	Manning Sylvester, o	5	pt 19	
157	Jackson Charles, o . .	4	pt 22	121	Manning Alouzo, o . .	5	pt 17	
160	Jackson David, o . . .	5	pt 20	122	Manning Wm, o . . .	5	pt 18	
23	Johnston Foster, o . .	7	pt 15	123	Mennill Geo, o . . .	5	pt 18, 19	
141	Johnston Alex, o . . .	6	pt 14	124	Mennill Joseph, f s .	5	pt 18, 19	
143	Johnston James sr, o .	6	pt 14	125	Mennill G H, f s . . .	5	pt 18, 19	
144	Johnston James jr, f s	6	pt 14	167	McDonald James, o . .	4	pt 23	
145	Johnston Peter, f s . .	6	pt 14	168	McGregor James, o . .	4	pt 23	
364	Jones G W, o . . .	4	pt 24	136	McGregor John, o . .	6	pt 13	

FOURTH WARD—DIVISION No. 8.

No. on Assesment Roll.	Name.	Con.	No. of Lot or Part Lot.	No. on Assesment Roll.	Name.	Con.	No. of Lot or Part Lot.
146	McMillan Dunean, o.	6	pt 15	79	Smith R F, o.	7	pt 20
147	McMillan John, f s.	6	pt 15	103	Scott Charles, o.	6	pt 21
150	McMillan Dugald, o.	6	pt 15	104	Scott Stuart, f s.	6	pt 21
151	McMillan James, o.	6	pt 15	110	Shore John, o.	4	pt 17
155	Martin Wm, o.	6	pt 14	111	Scott Wm, o.	6	pt 18
258	Muuro John, o.	5	pt 14	112	Scott Alex, f s.	6	pt 18
				126	Simpson James, o.	5	pt 19
				135	Shore Fred, o.	4	pt 18
				136	Shore F H, f s.	4	pt 18
64	Newson Henry, o.	6	pt 16	137	Shore Vincent, f s.	4	pt 18
115	Nichol Thomas, o.	5	pt 16, 17	140	Shore Thomas, o.	4	pt 19
264	Nichol Adam, o.	4	15	141	Shore F R, f s.	4	pt 21
				142	Shore W M, f s.	4	pt 21
				152	Shore John, o.	5	pt 20
25	O'Brien James, o.	8	15	153	Shore Geo, f s.	5	pt 20
				154	Shore Wm, o.	5	pt 20
44	Potticary Wm, t.	8	pt 23	162	Shearer John, o.	5	pt 23
74	Purdy Richd, o.	7	pt 19	16	Shead Thomas, t.	8	pt 15
75	Purdy Ira, f s.	7	pt 19	19	Scott Andrew, t.	8	pt 15
83	Passmore Thomas, f.	7	pt 21	22	Sleith Robert, o.	7	pt 15
854	Peel Wm T, o.	6	pt 15	148	Smith Geo, o.	5	pt 14
				153	Stewart John, t.	5	pt 14
35	Regan Cornelius, o.	7	pt 16	13	Taylor Robert, o.	9	pt 21
36	Regan Wm C, f s.	7	pt 16	31	Turnball John, o.	8	pt 16
37	Regan Dennis C, f s.	7	pt 16	139	Thompson James, o.	7	pt 14
93	Rutherford John, t.	5	pt 23	854	Towe Edward, o.	6	pt 15
94	Rutherford Peter, t.	5	pt 23				
6	Rose Richard, o.	8	pt 13				
7	Rose R G, o.	8	pt 13				
9	Regan W P, o.	8	pt 14				
10	Regan Dennis P, o.	8	pt 14				
11	Regan Dennis, o.	7	pt 15	17	White James, o.	9	pt 20
12	Regan Cornelius D, f s.	7	pt 15	53	Weeces Geo, o.	8	pt 21
13	Regan Dennis D, f s.	7	pt 15	65	Wright Edward, o.	6	pt 17
				66	Wright John, o.	6	pt 17
				67	Wright Wm, o.	7	pt 17
40	Shore Hardy, o.	8	pt 23	15	Wilson H, o.	8	pt 15
46	Shaver Charles, o.	8	pt 23	18	Watts Harry, o.	8	pt 15
59	Smith Walter, o.	8	pt 18	263	Wright James, o.	5	pt 16

FOURTH WARD—DIVISION No. 8.

PART SECOND.

Persons entitled to vote at Municipal Elections only.
None.

FOURTH WARD—DIVISION No. 8.

PART THIRD.

Persons entitled to vote at Elections to the Legislative Assembly only.
None.

FOURTH WARD.

POLLING DIVISION NO 9.

Bounded on the East by the Side Road between Lots 18 and 19 on the 1st and 2nd Concessions and the Line between Lots 12 and 13 on the 3rd Concession, on the North by the Commissioners Road, on the West by the Eastern Boundary of Divisions Nos. 5 and 6, and on the South by the Concession Line between the 3rd and 4th Concessions.

PART FIRST.

Persons entitled to vote at both Municipal Elections and Elections to the Legislative Assembly.

No. on Assessm't Roll.	Name.	Con.	No. of Lot or Part Lot.	No. on Assessm't Roll.	Name.	Con.	No. of Lot or Part Lot.
385	Archer James, t....	1	pt 23	231	Coehrane Thomas, t.	1	pt 31
144	Archer Thomas, o....	3	pt 21, 22	749	Cooper E H, o.....	1	pt 28
146	Archer John, o.....	3	pt 20	769	Chubb Alex, t.....	1	pt 24
754	Adams Lewis, o....	Main st	5				
369	Beattie David, o....	2	pt 20				
398	Beattie Wm, o.....	2	pt 20				
399	Beattie W H, f s....	2	pt 20	248	Duguid Wm, o.....	2	pt 21
174	Briant Wm, o.....	2	pt 36	250	Duguid John, o.....	2	pt 21
186	Blake James, o....	3	pt 18	389	Dowling Robert, o..	2	pt 22
195	Beattie Richard, o..	3	pt 17	390	Dowling John, f s...	2	pt 22
253	Bourne J T, t.....	1	pt 32	391	Dowling Nicholas, f s	2	pt 22
254	Bryant Benj, o.....	2	pt 36	133	Dicey John A, o....	3	pt 20
266	Biddulph Richard, o	2	pt 32	134	Dicey Ira, o.....	3	pt 18
686	Blinu Robert, o....	1	pt 36	170	Davie James, o.....	3	pt 24
687	Binn Wm, o.....	1	pt 36	175	Dean Edward, o....	3	pt 23
744	Barton Thomas, o..	1	pt 30	187	Dicey Hiram, o.....	3	pt 18
756	Baker Charles, o....	U Queen	4,5	188	Dicey Richard, o....	3	pt 18
766	Bruce Alex, o.....	1	25	198	Dexter John N, t....	2	pt 25
				214	Duncan Geo, o.....	2	pt 28, 29
				215	Duncan McKenzie, f s	2	pt 28, 29
				221	Dale Jacob, sr, o....	1	pt 30
				222	Dale John, o.....	1	pt 29
				223	Dale Ezekiel, f s....	1	pt 29
				224	Dale John M, f s....	1	pt 27
544	Curtis Henry C, o..	1	pt 19	225	Dale Nathan, o.....	1	pt 27
549	Cottam B, t.....	1	pt 23	227	Dale Jacob, jr, o....	1	pt 31
208	Clary Patriek, o....	2	pt 27, 28	234	Dale Joseph, o.....	2	pt 33
209	Clary John, o.....	2	pt 27, 28	235	Dale Charles, f s....	2	pt 33
218	Caldwell Matthew, o	2	pt 30	236	Dale David, f s....	2	pt 33
219	Caldwell G W, f s...	2	pt 30	239	Dale David H, o....	2	pt 35, 36
228	Cleveland J D, o....	1	pt 31	246	Dale Samuel, o.....	1	pt 34
230	Coehrane John, t....	1	pt 31	267	Dale Solomon, o....	2	pt 33

No.
Asse
R

226
378
379
380
139
196
201
202
268
269

397
400
550
556
173
247
631
684
695
712
713
715
716
717
753

396
265
268
405
147
176
177
184
204
205
207
764

768

FOURTH WARD—DIVISION No. 9.

No. on Assesment's Roll.	Name.	Con.	No. of Lot or Part Lot.	No. on Assesment's Roll.	Name.	Con.	No. of Lot or Part Lot
226	Eagan John, o.....	2	pt 31	382	Johanson Charles, i.	3	pt 15, 16
				751	Johanson A C. o.....	1	28
378	Frank Thomas, o... 3		14, 15	745	Kettlewell Richd, o. 1		29
379	Frank W J W, o... 3		14, 15	763	Kay John, o..... 1		26
380	Frank Wm P, o.... 3		pt 16				
139	Flawn Caleb, o..... 3		pt 19				
196	Frank J B C, o..... 3		pt 16				
201	Ferguson Peter, o... 2		pt 25	396	Lind Adam, o..... 2		pt 21
202	Ferguson Daniel, f s. 2		pt 25	224	Luker Wm, t..... 1		pt 29
268	Fraser Samuel M, o. 2		pt 34	233	Linfot Wm, t..... 1		pt 30
269	Fraser Robert, o.... 2		pt 34	711	land Edmund, o.... 1		pt 32
397	Grieve Elliott, o.... 1		pt 20	368	Murray Peter, o.... 3		pt 13
400	Grieve Wm, o..... 2		pt 20	373	Murray Geo, sr, o... 2		pt 19
550	Gibbons Henry, o... 1		pt 23	374	Murray Robert, o... 2		pt 19
556	Griffith J H, o..... 1		pt 23	375	Murray Geo, jr, f s... 2		pt 19
173	George Henry, o.... 2		pt 36	376	Marr Alex, o..... 2		pt 21
247	Greer Samuel, o.... 1		pt 31	377	Marr Robert, f s.... 2		pt 21
631	Griffith James E, o. 1		pt 32	386	McWilliams James, o 2		pt 23
684	Griffith Geo, o..... 1		pt 35	351	Middlemore J F, o... 1		pt 23
695	Godwin James, t.... 1		pt 35	564	Mihel Wm, o..... 1		pt 24
712	Griffith Richard, t.. 1		pt 32	167	McDonald James, o. 3		pt 24
713	Griffith Tnnis, o... 1		pt 31	168	McGregor James, o. 3		pt 24
715	Griffith F E, f s.... 1		pt 31	180	Morgan David, t... 3		pt 22
716	Griffith Lyman, o... 1		pt 31	210	Murray Andrew, o... 2		pt 28
717	Griffith Ezra, f s.... 1		pt 31	211	Murray James, f s... 2		pt 28
753	Griffith Jas, o, W U Queen st 2, 4			212	Murray Wm, f s.... 2		pt 28
				213	Murray Robert, o... 2		pt 28
				752	McDermid John, o... Main		1 & 4
				757	Martyn Oliver, o..... Queen		6, 7, 8
				761	Murray Geo, o... Queen st		2, 4
				767	Mihel Leonidas, o 1		24, 25
396	House Isaac, t..... 3		pt 20	742	Norton Daniel, o. 1		30
265	Hendra Wm, sr, o... 3		pt 14	743	Norton Geo, f s... 1		30
268	Hendra Wm, jr, o... 3		pt 15	388	Nixon Geo, o..... 2		pt 23
405	Hamilton John, o... 1		pt 19	392	Nixon John, o.... 1		pt 21, 22
147	Hooper John, o.... 3		pt 20	394	Nixon Wm, o..... 1		pt 24
176	Hyslop Adam, o.... 3		pt 23	395	Nixon James, o... 3		pt 26
177	Hyslop Richard, f s 3		pt 23	185	Nichols Lawrence, o 2		30, 31
184	Hooper Frank, t.... 5		pt 21	206	Nix Robert, o... 1		pt 25, 26
204	Haldane James, o... 2		pt 26, 27	216	Niche John, o... 2		pt 29, 30
205	Haldane Wm, o.... 2		pt 26, 27	217	Nichls Henry, f s. 2		pt 29, 30
207	Haldane Joseph, o. 3		pt 26, 27	220	Nichols David, o... 2		pt 31
764	Hadwin Thomas, o. 1		pt 25	270	Nixon Walter, o... 2		pt 36
				698	Norton Wm, o.... 1		pt 34
768	Ings Thomas, t..... 1		pt 32	704	Norton Nathan, f s 1		pt 32

No. on Assessm't Roll.	Name.	Con.	No. of Lot or Part Lot.	No. on Assessm't Roll.	Name.	Con.	No. of Lot or Part Lot.
705	Norton John, f s . . .	1	pt 32	401	Stuart Charles, o . . .	2	pt 19
706	Nortou Nelson, o . . .	1	pt 32	402	Stuart C B, f s	2	pt 19
707	Nroman Geo, t	1	pt 32	542	Sumner Cyrus, o	1	pt 19
				543	Sumner Ralph B, o . . .	1	pt 19
				132	Shaver John W, o	3	pt 17
				190	Shaver Jesse, o	3	pt 17
				191	Shaver Geo, o	3	pt 17
				193	Shaver Burras, o	3	pt 17
557	Odell Leonard, o	1	pt 24	197	Shaver John, o	2	pt 24
558	Odell Leonard, f s . . .	1	pt 24	630	Stephens John, o	1	pt 32
252	Orehard Wm, o	1	pt 32	614	Griffith Geo, o	1	pt 35
558	Odell Henry M, f s . . .	1	pt 24	762	Smith Edward, o	1	pt 26
269	Patterson John, o	3	pt 14	387	Tomlinson Thomas o . . .	1	pt 23
547	Park John M, o	1	pt 21	237	Trobridge Wm o	2	pt 35
548	Park John, o	1	pt 21	244	Teeplo Thomas o	1	pt 33
158	Poole Edmund, t	3	pt 19	245	Teeplo Delial o	1	pt 33
178	Perkins Caleb, o	3	pt 22, 23	709	Teplin Calvin o	1	pt 32
179	Perkins Levi, o	3	pt 22	758	Tapper M F o Queen st 24, 25, &c	9, 11, &c	
182	Perkins Curtis, o	3	pt 21	759	Tapper R E o	9, 11, &c	
241	Pincomb John, o	2	pt 35, 38	765	Tucker Matthew o	1	25
242	Pincomb Richd, o	2	pt 38, 39				
243	Pincomb Wm, o	2	pt 38, 39				
271	Powell Thomas, t	2	pt 36				
				270	Waldock Thos o	3	13
				384	Walker Wm o	2	pt 24
383	Riddle Geo, o	2	pt 23	393	Warwick John o	1	pt, 21 22
183	Rennie John, o	3	pt 21	145	Wall Henry t	3	pt, 21 22
189	Riddle Robert, o	2	pt 26	181	Whithead Wm o	3	pt 21
192	Richardson Wm, t	2	pt 25	203	Wilkins Charles o	2	pt 25
195	Rudd Charles, o	3	pt 16	238	Wilson Jonas t	1	pt 36, 37
200	Ryan David, o	2	pt 25	248	Wyatt Geo o	1	pt 32
229	Raisin Wm, o	1	pt 31	755	Ward Thomas t Main st		5
714	Rawlings Geo, t	1	pt 31	760	Westland Wm o Queen st		1
				767	Walker James o	1	24, 25

FOURTH WARD—POLLING DIVISION NO. 9.

PART SECOND.

Persons entitled to vote at Municipal Elections only.

None.

FOURTH WARD—POLLING DIVISION NO. 9.

PART THIRD.

Persons entitled to vote at Elections to the Legislative Assembly only.

None.

I, HENRY ANDERSON, Clerk of the Municipality of Westminster, in the County of Middlesex, do hereby certify that parts one and three of the above List constitute a correct list for the year 1878, of all persons appearing by the last revised Assessment Roll of the said Municipality to be entitled to vote at Elections for Members of the Legislative Assembly, and that parts one and two constitute a correct list for the said year, of all persons appearing by the said Roll to be entitled to vote at Municipality Elections in said Municipality. And I hereby call upon all electors to examine the said list, and if any omissions or other errors are perceived therein to take immediate proceedings to have the said errors corrected according to law.

Dated this 10th day of July, 1878.

HENRY ANDERSON,
CLERK OF WESTMINSTER,
Wilton Grove P. O.

