

**CIHM  
Microfiche  
Series  
(Monographs)**

**ICMH  
Collection de  
microfiches  
(monographies)**



**Canadian Institute for Historical Microreproductions / Institut canadien de microreproductions historiques**

**© 1994**

Technical and Bibliographic Notes / Notes techniques et bibliographiques

The Institute has attempted to obtain the best original copy available for filming. Features of this copy which may be bibliographically unique, which may alter any of the images in the reproduction, or which may significantly change the usual method of filming, are checked below.

L'Institut a microfilmé le meilleur exemplaire qu'il lui a été possible de se procurer. Les détails de cet exemplaire qui sont peut-être uniques du point de vue bibliographique, qui peuvent modifier une image reproduite, ou qui peuvent exiger une modification dans la méthode normale de filmage sont indiqués ci-dessous.

Coloured covers/  
Couverture de couleur

Covers damaged/  
Couverture endommagée

Covers restored and/or laminated/  
Couverture restaurée et/ou pelliculée

Cover title missing/  
Le titre de couverture manque

Coloured maps/  
Cartes géographiques en couleur

Coloured ink (i.e. other than blue or black)/  
Encre de couleur (i.e. autre que bleue ou noire)

Coloured plates and/or illustrations/  
Planches et/ou illustrations en couleur

Bound with other material/  
Relié avec d'autres documents

Tight binding may cause shadows or distortion along interior margin/  
La reliure serrée peut causer de l'ombre ou de la distorsion le long de la marge intérieure

Blank leaves added during restoration may appear within the text. Whenever possible, these have been omitted from filming/  
Il se peut que certaines pages blanches ajoutées lors d'une restauration apparaissent dans le texte, mais, lorsque cela était possible, ces pages n'ont pas été filmées.

Additional comments:/  
Commentaires supplémentaires:

Coloured pages/  
Pages de couleur

Pages damaged/  
Pages endommagées

Pages restored and/or laminated/  
Pages restaurées et/ou pelliculées

Pages discoloured, stained or foxed/  
Pages décolorées, tachetées ou piquées

Pages detached/  
Pages détachées

Showthrough/  
Transparence

Quality of print varies/  
Qualité inégale de l'impression

Continuous pagination/  
Pagination continue

Includes index(es)/  
Comprend un (des) index

Title on header taken from:/  
Le titre de l'en-tête provient:

Title page of issue/  
Page de titre de la livraison

Caption of issue/  
Titre de départ de la livraison

Masthead/  
Générique (périodiques) de la livraison

This item is filmed at the reduction ratio checked below/  
Ce document est filmé au taux de réduction indiqué ci-dessous.

10X	14X	18X	22X	26X	30X
<input type="checkbox"/>	<input type="checkbox"/>	<input type="checkbox"/>	<input checked="" type="checkbox"/>	<input type="checkbox"/>	<input type="checkbox"/>
12X	16X	20X	24X	28X	32X

The copy filmed here has been reproduced thanks to the generosity of:

Metropolitan Toronto Reference Library  
Baldwin Room

The images appearing here are the best quality possible considering the condition and legibility of the original copy and in keeping with the filming contract specifications.

Original copies in printed paper covers are filmed beginning with the front cover and ending on the last page with a printed or illustrated impression, or the back cover when appropriate. All other original copies are filmed beginning on the first page with a printed or illustrated impression, and ending on the last page with a printed or illustrated impression.

The last recorded frame on each microfiche shall contain the symbol  $\rightarrow$  (meaning "CONTINUED"), or the symbol  $\nabla$  (meaning "END"), whichever applies.

Maps, plates, charts, etc., may be filmed at different reduction ratios. Those too large to be entirely included in one exposure are filmed beginning in the upper left hand corner, left to right and top to bottom, as many frames as required. The following diagrams illustrate the method:

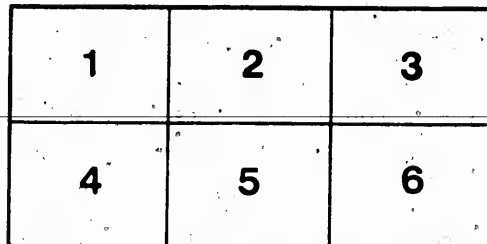
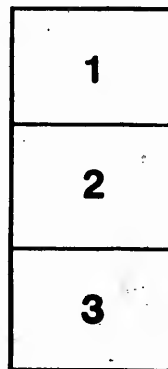
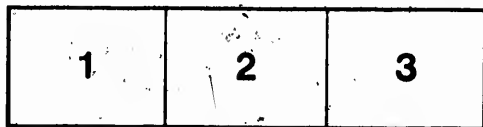

L'exemplaire filmé fut reproduit grâce à la générosité de:

Metropolitan Toronto Reference Library  
Baldwin Room

Les images suivantes ont été reproduites avec le plus grand soin, compte tenu de la condition et de la netteté de l'exemplaire filmé, et en conformité avec les conditions du contrat de filmage.

Les exemplaires originaux dont la couverture en papier est imprimée sont filmés en commençant par le premier plat et en terminant soit par la dernière page qui comporte une empreinte d'impression ou d'illustration, soit par le second plat, selon le cas. Tous les autres exemplaires originaux sont filmés en commençant par la première page qui comporte une empreinte d'impression ou d'illustration et en terminant par la dernière page qui comporte une telle empreinte.

Un des symboles suivants apparaîtra sur la dernière image de chaque microfiche, selon le cas: le symbole  $\rightarrow$  signifie "A SUIVRE", le symbole  $\nabla$  signifie "FIN".

Les cartes, planches, tableaux, etc., peuvent être filmés à des taux de réduction différents. Lorsque le document est trop grand pour être reproduit en un seul cliché, il est filmé à partir de l'angle supérieur gauche, de gauche à droite, et de haut en bas, en prenant le nombre d'images nécessaire. Les diagrammes suivants illustrent la méthode.





4.5

2.8



2.5

5.0

3.2



2.2

5.6

6.3

3.6



2.0

7.1

8.0

9.0

10

11.2

12.5

14

16

18

20

22.5

25

28

31.5

36

40

45

50

56

63

71

80

90

100



1.1



1.8



1.25



1.4



1.6

MICROCOPY RESOLUTION TEST CHART  
NATIONAL BUREAU OF STANDARDS  
STANDARD REFERENCE MATERIAL 1010a  
(ANSI and ISO TEST CHART No. 2)

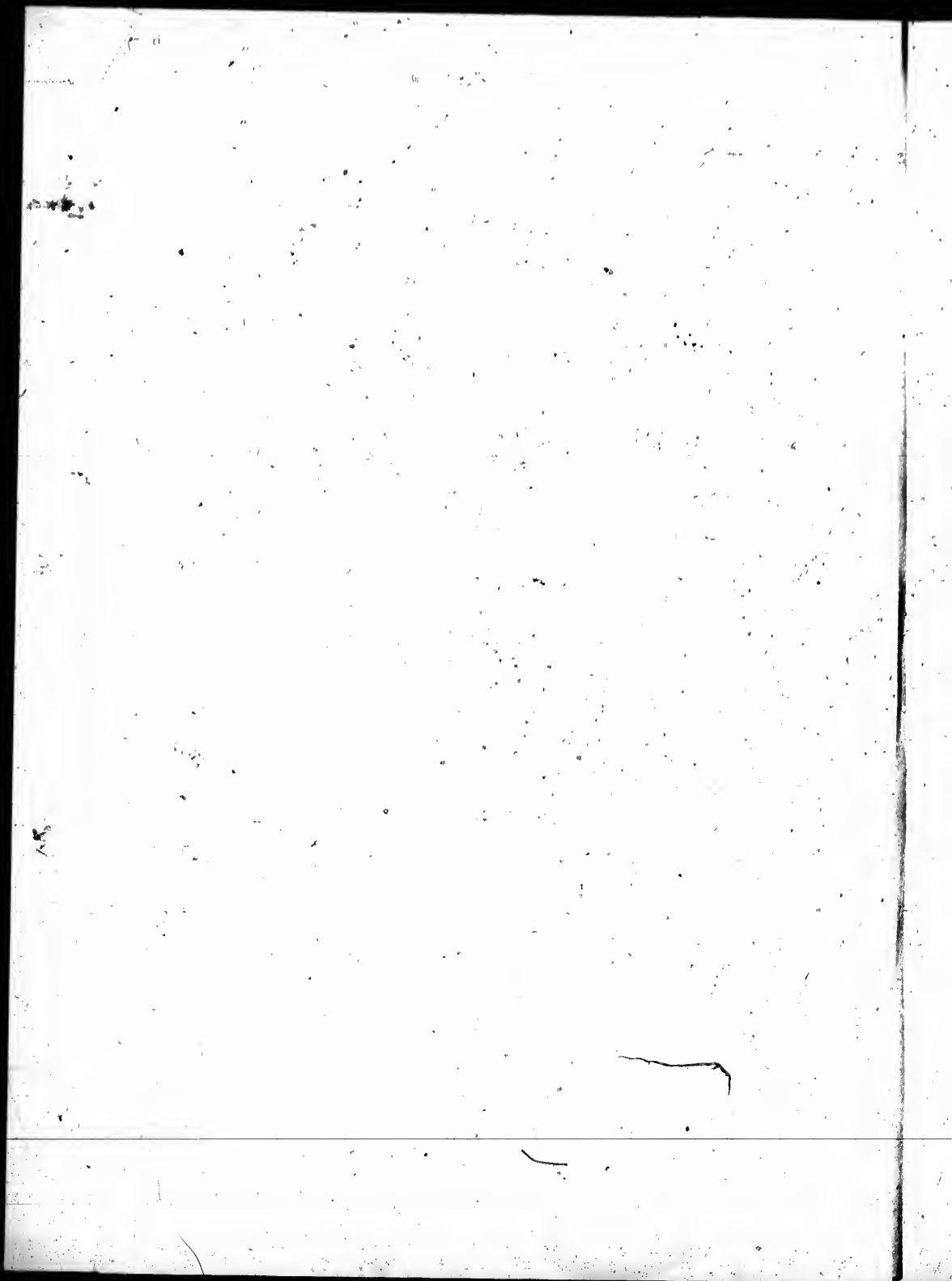

*Fred W. Dawson  
Oct 1891*

1871.

1891.

**WINNIPEG**  
AND HER  
**INDUSTRIAL**   
**EXHIBITION.** 

BEING  
**A SHORT HISTORY**  
OF  
**THE GREAT WESTERN METROPOLIS.**  
**PAST AND PRESENT.**

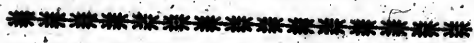

CONTAINING RELIABLE INFORMATION REGARDING LEADING PLACES OF INTEREST IN AND ABOUT  
THE CITY, WITH NUMEROUS ILLUSTRATIONS OF PUBLIC BUILDINGS,  
BUSINESS ENTERPRISES, &c., &c.

... Complete Official ...  
**Prize List and Programme of Attractions**  
DURING THE EXHIBITION.

**PELKEY & GORDON, Publishers.**

H. BLACKLE & SONS, PRINTERS.



C. D. ANDERSON.

C. A. LEMMON.

# C. D. ANDERSON & CO.,

Importers, Wholesale and Retail Dealers, in

## FINE GROCERIES,

PROVISIONS AND CIGARS.

### The Old Reliable House.

*245 MAIN STREET, a few doors south of Northern Pacific  
Depot and Hotel.*

Highest Price paid for Butter, Eggs,  
and all kinds of Country Produce.

---

## J. R. Cameron & Co.,

# FASHIONABLE

✦ TAILORS ✦

206 1st AVENUE NORTH.

OLD McDERMOTT STREET. WINNIPEG.



# Practical Guide

— TO THE —

## City of Winnipeg.

*A Souvenir of the first great Industrial Exhibition.*

CONTAINING

A Concise History of the Bull's Eye City of the Continent, past and present, with numerous illustrations of public buildings, business enterprises, etc. etc., together with other valuable information interesting alike to citizens and visitors.

ALSO

### Complete Programme of Events

And Prize List for the Exhibition.

WINNIPEG, 1891.

PELKEY & GORDON, PUBLISHERS.

C. D. ANDERSON.

C. A. LEMIRUX.

# C. D. ANDERSON & CO.,

Importers, Wholesale and Retail Dealers in

## FINE GROCERIES,

PROVISIONS AND CIGARS.

### The Old Reliable House.

*246 MAIN STREET, a few doors south of Northern Pacific  
Depot and Hotel.*

Highest Price paid for Butter, Eggs,  
and all kinds of Country Produce.

---

J. R. Cameron & Co.,

.....  
**FASHIONABLE**

**\* TAILORS \***

.....  
206 1st AVENUE NORTH.

OLD McDERMOTT STREET. WINNIPEG.



# Practical Guide

— TO THE —

## City of Winnipeg.

*A Souvenir of the first great Industrial Exhibition.*

---

CONTAINING

A Concise History of the Bull's Eye City of the Continent, past and present, with numerous illustrations of public buildings, business enterprises, etc. etc., together with other valuable information interesting alike to citizens and visitors.

ALSO

**Complete Programme of Events  
And Prize List for the Exhibition.**

---

WINNIPEG, 1891.

PELKEY & GORDON, PUBLISHERS.

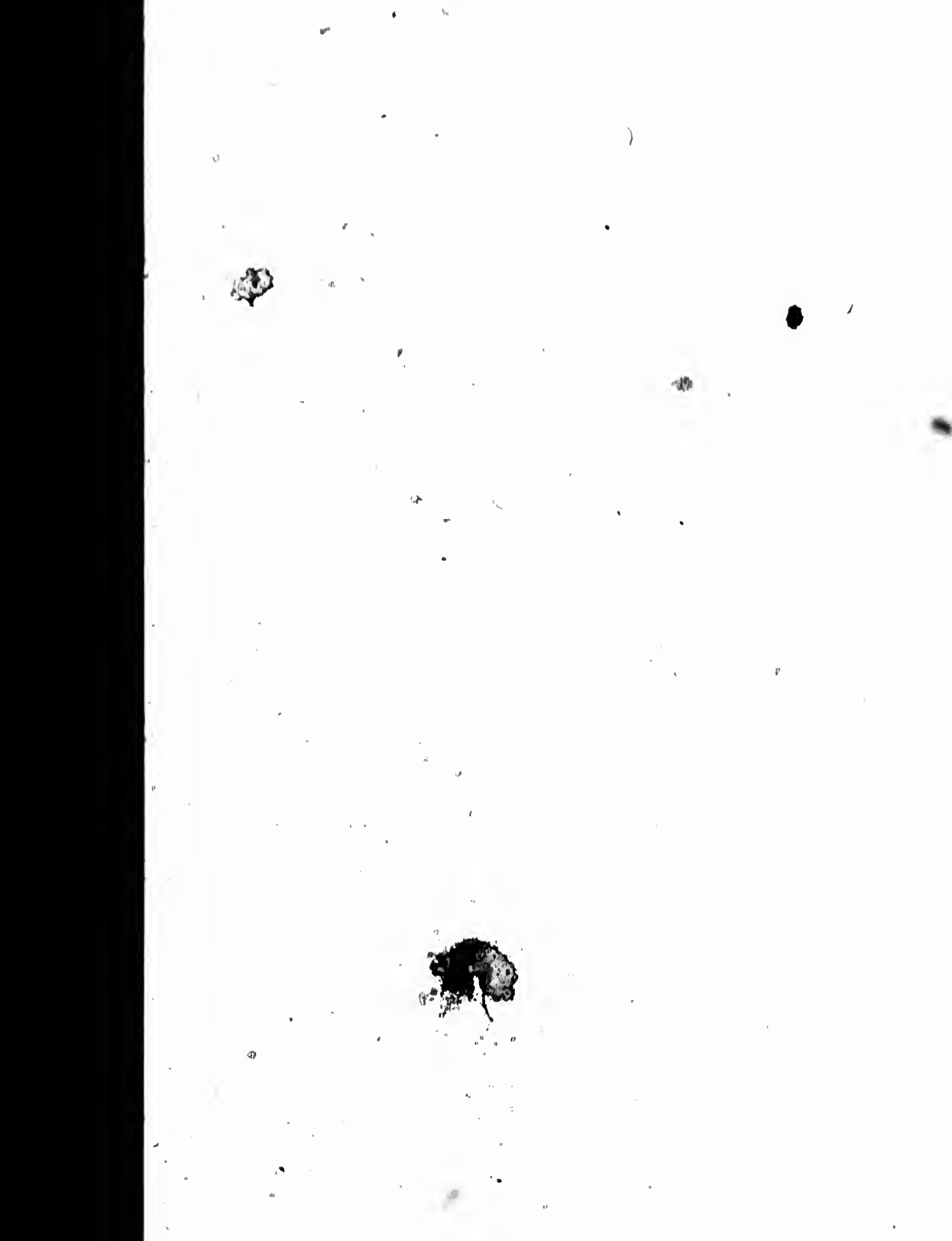





585586  
**ARTHUR SPRING,**

286 Main St. Opp. N. P. Hotel.

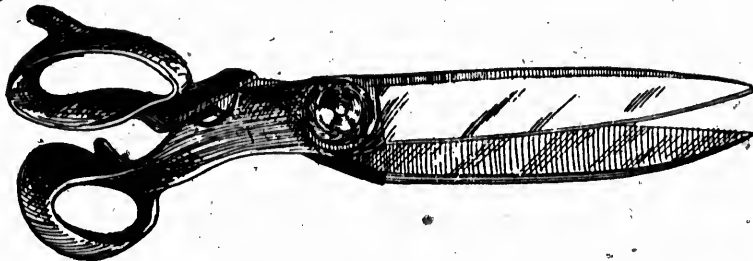

**PRACTICAL TAILOR**

A perfect fit and A 1 workmanship guaranteed by me. I get the latest West London and New York art fashions.

Scale for fitting and samples of goods sent free on application from anybody in the country wanting suits from \$20 upwards, Pants from \$6.

**GOWANS, KENT & Co.**

Are showing a Magnificent stock of

**China, Crockery - -**

**- - and Glassware**

*Tea, Toilet and Dinner Sets*

SPECIAL VALUE.

All Goods Packed and Delivered at Railroad Station FREE.

**430 MAIN ST.**

G,

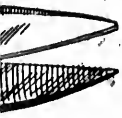

R

latest West

anybody in \$6.

Co.

ware

ts

FREE.

## INTRODUCTION.

---

*To the General Public:*

In presenting to you this little volume we beg respectfully to call your attention to a few facts connected with the same, not only for the general information contained herein as a guide to most of the leading business houses in this city. We believe this to be the first of the kind ever issued on an elaborate scale in this Northwest country, and coming as it does, in conjunction with the first great Industrial Exhibition ever held in Winnipeg, we think, cannot fail to be of interest and value to all those who may be favored with a copy. A great many visiting the city are perhaps unacquainted with many of the minute details connected therewith, and in this work we have endeavored in as brief a space as possible to lay before you a guide full of general information.

We ask you to carefully preserve it for future reference as you may desire, if not at the present time; at some future date, to glean some information which perhaps will be hard to obtain unless through the medium of such a work.

Thanking those who have favored us with their patronage and hoping all may receive more than value for the outlay, and apologizing for any shortcomings it may contain which may have arisen through hasty preparation.

We are respectfully yours,

E. LEROY PELKEY.  
LEWIS J. GORDON.

TOKONTA

ESTABLISHED 1881.

"Acquaintance and experience have value."

BISHOP FURNITURE CO., Picture and Framing Department.

Mortgage  
Loans.

P. O. Box 978.  
Telephone 608.



Fire  
Insurance.

Offices: Donald  
son Block, cor-  
ner Main and Por-  
tage Ave.

The instalment plan is the only system whereby persons of limited means can secure homes of their own.—Money advanced to build to parties buying lots from us and plans furnished free of charge.—CHAMBRE, GRUNDY & CO., 343 Main Street.

CHAPTER I.

DESCRIPTION OF WINNIPEG.—PAST AND PRESENT.

Few having seen Winnipeg twenty years ago could realize that it would become the city of vast importance it now is. Then there was nothing but a small post of the Hudsons Bay where the Indians congregated to sell or trade their furs. A wonderful change is now before the reader which is almost too great to conceive. In the wilderness that was we find twenty-seven thousand people with forty millions of dollars of business. Railways connecting us with the Atlantic and the Pacific and the United States. The enormous business blocks, magnificent churches, colleges and schools, elegant mansions and residences with cultivated lawns and trees, miles of street railways electric and horse power, gas and electric lights, telephone system, water works and all the accessories to the refinements and comforts that help to make life enjoyable and promote civilization to the highest degree. Never before was such rapid and solid progress seen, and to those who have not actually witnessed it, it seems incredible and appears to border on the romantic. Never was seen a parallel case. Calmly considered, this is not so wonderful as it appears to the casual observer. Far-seeing men who explored this country when it was but one vast area of prairie, prophesied with all its natural advantage it must some day be the great centre to which

BISHOP FURNITURE CO., Wholesale and Retail.

Visitors to Exhibition call at **HUFF'S** for Lucheon 464 Main Street, opposite P.O.

**Fire Insurance.**

Offices: Donaldson Block, corner Main and Portage Ave.

**BISHOP FURNITURE CO., Wholesale and Retail.**

**BISHOP FURNITURE CO., Wholesale and Retail.**

**BISHOP FURNITURE CO., Picture and Picture Framing Department.**

the products of the great and fertile North-West must be sent for distribution to the world. Lord Lorne said in 1881, "Unknown, a few years ago, we now see Winnipeg rapidly lifting itself to the front rank amongst the commercial centres of the continent. We may look in vain elsewhere for a situation so favorable and so commanding."

Many as are the fair regions of which we can boast, there may be some among you before who's eyes the whole wonderful panorama of our provinces has passed, the ocean garden island of Prince Edward, the magnificent valleys of St. John and Sussex, the marvellous country the home of Evangeline where Blomidon looks down on the Fundy, and over tracks of red soil richer than the weald of Kent; you may have seen the fortified paradise of Quebec, and Montreal, whose prosperity and beauty are worthy of her great St. Lawrence; and you may have admired the well wrought and splendid province of Ontario and rejoiced at the growth of her capital Toronto, and yet nowhere can you find a situation whose natural advantages promise us so great a future as that which seems assured to Manitoba and Winnipeg, the heart city of our Dominion. We have several of such prophecies before us all from prominent men who were fully competent to judge, and the correctness of their estimate is easily seen today. Never were the prospects as bright as they are at present with splendid crops, real estate rapidly but sensibly increasing in price and new business enterprises going ahead, we may be justly proud of the wonderful strides our city has made and the glorious future that awaits us.

**CHAPTER II.**

**OUR PIONEERS.**

The employees of the Hudson's Bay Company came in 1670 and under their charter granted to Prince Rupert and his associates took possession of the country around Hudson's Bay where they established posts, and traded, amongst other things, fire arms and ammunition to the Cree and Assiniboine Indians. In 1793 the Hudson's Bay Company's servants appeared for the first time in the Red River country. They organized several trading posts, among them being Fort Douglas.

**Winnipeg Steam Laundry. When shipping Laundry do not pay Express, as I have Special Rates with the Companies.**

Persons can secure homes plans furnished free of

PRESENT.

realize that it Then there are the Indians change is now receive. In the people with forty us with the enormous business schools, elegant trees, miles of electric lights, telegraphic refinements promote civilization rapid and solid witnessed it, it Never was wonderful as explored this esied with all centre to which

# GLINES & CO.,

421 MAIN ST., WINNIPEG.

## REAL ESTATE, LOAN, AND FINANCIAL AGENTS.

Estates Managed, Rents Collected, and Loans Effected.

SPECIALTIES:

MANITOBA FARM LANDS LOCATED IN WINNIPEG DISTRICT.

WINNIPEG CITY PROPERTIES.

Our twelve years experience in land business, in Manitoba, enables us to give valuable information to purchasers who should see our list before buying.

REFERENCES:

Duncan MacArthur, Banker, Winnipeg. | Col. Scott, Collector of Customs, Winnipeg.  
Col. D. H. McMillan Prov. Treas., Winnipeg. | Wm. Redford, Esq., Toronto.

Agents for CANADIAN LOAN AND INVESTMENT CO.

## Manitoba Wholesale Boot & Shoe Factory,

219 ALEXANDER ST., (7th AVENUE N.)

Orr & Christie's  
Fine  
Hand Sewed Boots  
and Shoes  
are the Cheapest in  
Manitoba.



This is the only  
place in Manitoba  
carrying a full line  
of the Finest Import-  
ed and Canadian  
Leather.

*WE DEFY COMPETITION.*

# ORR & CHRISTIE,

219 Alexander St., (7th Avenue N.) WINNIPEG.

Orders from the Country attended to carefully and promptly.

CO.,

COAN,  
S.

ns Effected.

G DISTRICT.

ve valuable informa-

Customs, Winnipeg,  
Toronto.

MENT CO.

e Factory,

This is the only  
place in Manitoba  
carrying a full line  
of the Finest Import-  
ed and Canadian  
leather.

V.  
TIE,

G.  
promptly.

-7-

If you would like a Superior Dish of Ice Cream call at  
**HUFF'S.**

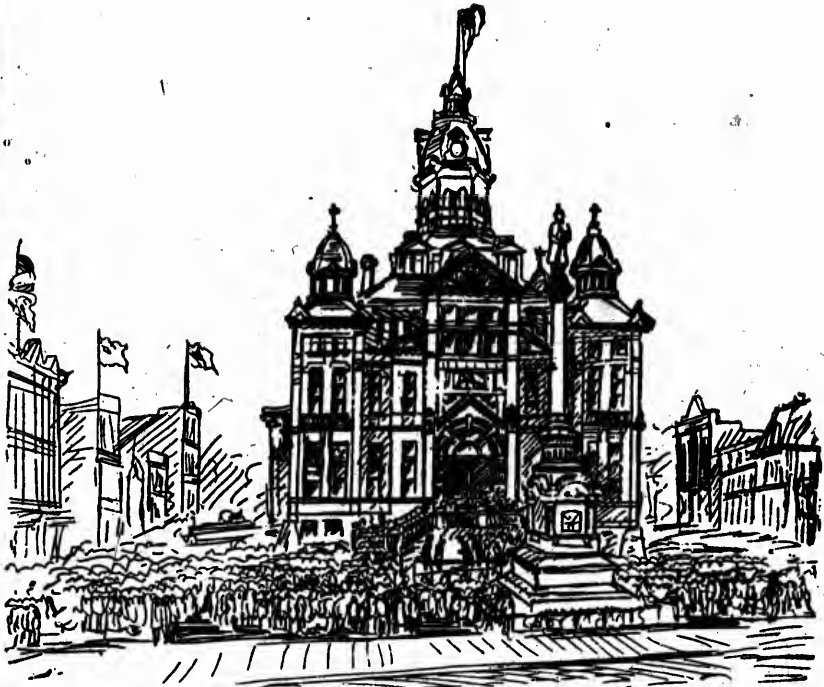

CITY HALL

**WINNIPEG STEAM LAUNDRY, the only Steam Laundry in Manitoba.**  
Telephone 163. James Hanby, Proprietor.

**HUFF'S is the place to buy your Preserving  
FRUITS.**

This was the first sign that indicated that there would be a settlement where Winnipeg now stands. The Indians were still in possession of the country excepting a few scattered posts which were held by the Hudson's Bay Co. Then the Earl of Selkirk, who was a large shareholder in the Company secured a patent in the interests of immigration and in 1812 a number of Scotch settlers arrived after a long and dangerous journey via York Factory, on Hudson's Bay, to Red River only to meet further difficulties upon their arrival. The Northwestern Fur Company, represented by French Canadian traders attracted hither by the chance of large profits to be made by trade, settled and married amongst the Indians. From them originated the Bois Brules or Metis who, thinking this was a move on the part of the Hudson's Bay Co. to assert their authority, persecuted the poor immigrants until they were obliged to move to Pembina where they stopped until Lord Selkirk arrived with reinforcements when after some blood-shed peace was restored. The progress of the country was retarded by the bickering between the Hudson's Bay Co. and the Northwestern Fur Co., but on the death of the Earl of Selkirk in 1820 the two companies joined forces, which put an end to the struggle. The new Company occupied Fort Gibraltar at the confluence of the Red and Assiniboine rivers where they traded with the Indians and settlers. In 1826 came another blow; an extraordinarily heavy snow fall had occurred through the winter and in the spring it caused a terrible flood which frightened away a good many foreign settlers, but the Scotch and French Canadian settlers stuck to it not being willing to forego such a fertile country on account of a few mishaps. Soon after followed the rebellion, and owing to the fact that far more skillful writers than ourselves have made every detail a bye-word we will leave it alone and just outline the progress made.

**BISHOP FURNITURE CO., Wholesale and Retail**

**D. R. DINGWALL, 584 Main Street, for Watches of all kinds.**

**CHAPTER III.**

**RISE OF WINNIPEG.**

The growth of Winnipeg dates from the close of the rebellion in 1870, when Colonel Wolseley at the head of the 60th Rifles entered Fort Garry. This was the closing scene of the Red River rebellion

**WINNIPEG STEAM LAUNDRY.**

**\$2.00 parcels are paid Express one way.**

If you would like a Superior Dish of Ice Cream  
call at **HUFF'S**

**BISHOP FURNITURE CO., Picture and Picture Framing Department.**

and the march of progress was from that time commenced by the then small village of Winnipeg. From "Ten Years in Winnipeg" published by Alexander Begg and Walter R. Nursey in 1879, we learn that several free traders, merchants, finding that Fort Garry had become a place of rendezvous for the plain hunters to exchange their furs for goods, and being aware that, unless they settled down in its vicinity, the Hudson's Bay Company would have an advantage over them in securing the pelts, immediately determined to build stores as close to Fort Garry as possible. Andrew McDermott led the way, and was quickly followed by Messrs. A. G. B. Bannatyne, John Higgins, W. H. Lyon, Gingras, Henry McKenney, William Drever, Dr. Schultz, George Emmerling, H. S. Donaldson, R. Patterson, Onis Monchamp, W. G. Fonseca, E. L. Barber, and Alexander Begg. These men, therefore, and a few men not in trade, were the original founders of Winnipeg. The same authority enumerates the business houses at that time engaged in trade. There was the Hudson's Bay Company prosecuting their business within the walls of Fort Garry, next to them in importance was the firm of Bannatyne & Begg, who carried on a general outfitting establishment. Then there was John Higgins, who as a general store-keeper, displayed his sign over the spot afterwards occupied by the handsome establishment of Higgins, Younge & Jackson. He was afterwards in partnership with W. H. Lyon, but the firm was dissolved in 1869, and each entered into business on his own account. Mr. Lyon afterwards erected a substantial store on the corner where Caldwell's block now stands, and in which he remained until 1877. Dr. Schultz after practising his profession for many years, gradually devoted himself exclusively to commerce. H. S. Donaldson, one of the real pioneers of the Northwest, kept a stationery and book store, in which he greatly prospered. Robert Patterson came to the country for the purpose of trading in furs, and, being a builder by trade, afterwards erected some of the best buildings in Winnipeg. E. L. Barber and W. G. Fonseca both came from the States about the same time and carried on a small general business, also dabbling in furs, their stores being at Point Douglas, opposite what several years ago was known as "Fonseca's pump," on Main Street. One of the most original characters of the day was Geo. Emmerling, hotel-keeper. He came to this country on "spec," and, it is said, landed in Winnipeg with a barrel of whiskey

**D. R. DINGWALL, 584 Main Street, Fine Watch Repairing a Specialty.**

**Winnipeg Steam Laundry. \$5.00 parcels received and returned Free of Express Charges from Manitoba and N.W.T.**

**D. R. DINGWALL, 584 Main Street, for Watches of all kinds.**



# JOSEPH A. ROGERS,

WHOLESALE AND RETAIL

## MANUFACT'NG FURRIER

*Buyer and  
Shipper  
of  
Raw Furs*



*Importer of English  
and  
American  
Silk and Felt  
Hats.*

SEAL GARMENTS.  
Ladies' Fine Furs a Specialty.

*296 Main St. (opp. N. P. Depot and Hotel)*

WINNIPEG:

### HATTER and FURRIER.

Ladies' Seal Sacques, Walking Jackets in Beaver, Grey Lamb, Astrachan, Persian Lamb and Seal. Children's Grey Lamb Jackets, Muffs and Caps. Ladies' Storm Collars in Beaver, Alaska Sable and Seal. Shoulder Capes in Beaver and Alaska Sable. Bear, Alaska Sable and Lynx Boas. Ladies' Seal Gauntlets, Caps and Muffs. Gent's Beaver, Raccoon, Persian Lamb, Otter and Buffalo Coats, Caps and Gauntlets. Etc. etc.

*GOODS MADE TO ORDER ON THE SHORTEST NOTICE.*

**JOSEPH A. ROGERS,**  
296 MAIN STREET, WINNIPEG, MANITOBA.

Visitors to Exhibition call at HUFF'S for Luncheon 464 Main Street, opposite P.O.

---



POST OFFICE.

---

WINNIPEG STEAM LAUNDRY. James Hanby, Proprietor.  
TELEPHONE 163.

**HUFF'S** is the place to buy your Preserving Fruits.  
464 Main Street.

*BISHOP FURNITURE CO., Picture and Framing Department.*

and two barrels of apples. He at once opened a hotel in one of McDermott's buildings on Post Office Street. Acquiring property on the Main road he erected that portion of what was afterwards known as the Davis House. Onis. Monchamp came here a poor man, but was industrious, and when the troops arrived in Winnipeg could boast of a smart hostelry and bar on the spot where the Hotel du Canada stands to-day. Wm. Drever did a small business in the house now occupied by St. Nicholas Hotel. J. H. Ashdown arrived in Winnipeg shortly before the rebellion and started a small tinsmith's shop in a room in the building now opposite the Hotel du Canada, on Lombard Street. He was imprisoned by Riel and his store being closed in consequence his business suffered considerably. He bought out one Moser, a tinsmith, and by strict attention to business and hard work, began to build up a good trade. Arch. Wright, though not one of the first pioneers, at the same time began business here as a harness maker in company with Mr. Stalker, before the rebellion, and, like Mr. Ashdown, suffered at the hands of Riel by being placed in prison. In 1870, United States Consul Taylor arrived, his predecessor having been Major Robinson. Mr. H. J. Clarke, Q. C., also arrived from Montreal, and this gentleman was afterwards destined to take a very prominent part in the politics of the country, being the first Premier and Attorney-General of Manitoba. The population of Winnipeg was then 215, while in 1874 it numbered 3,700 and in 1875, 5,000. In 1862, the present city was commenced by McKenny & Co., who erected a store in the vicinity of Fort Garry, and in the following year other buildings were added by people attracted to the spot through their enterprise. W. G. Fonseca was at this time running a general store at Point Douglas, which was a separate village. Mr. Fonseca, it might be remarked, was the first merchant in the Red River Settlement to import coal oil and lamps as well as hoop skirts, and so great was the demand for the first consignment that coal oil sold at \$5 per gallon and a common glass lamp at the same figures, and the supply was not sufficient to meet the demand. He had some difficulty in introducing the hoop skirts as the ladies looked on them with suspicion and as a questionable novelty, and could hardly be persuaded to wear them. Winnipeg during the last days of the Hudson's Bay Company's sway is thus described: In the vicinity of Fort Garry the Town of Winnipeg had

**BISHOP FURNITURE CO., Wholesale and Retail.**

**WINNIPEG STEAM LAUNDRY - \$2.50 parcels are paid express one way.**

If you would like a Superior Dish of Ice Cream call at  
**HUFFMAN**

grown to some dimensions, containing as it did then over thirty buildings. Of these, eight were stores, two saloons, two hotels, one a mill and another a church, and the rest were chiefly residences. The town could boast of an engine house, post office and a small theatre, and at times, especially when the fur traders arrived from the plains, the vicinity of Winnipeg presented a very lively appearance indeed. Along the banks of the Red and Assiniboine rivers settlements had spread and everywhere could be seen signs of comfort and prosperity. Previous to 1871 the merchants of Manitoba were obliged to cart their goods over the prairie from St. Cloud, in Minnesota, to Fort Garry, but in that year, Mr. James Hill, of St. Paul, placed a steamer called the Selkirk on the Red River to run between Moorhead and Winnipeg. This was the first regular freight and passenger boat placed on the route; and as an instance of the rapid increase in the trade of Manitoba, it may be stated that when the Pembina branch railway was opened for traffic there was no less than fifteen steamers plying to and from Winnipeg. In 1870 Winnipeg had only a weekly mail from the east via Pembina, and a very irregular one at that, but in 1871 a stage line having been established between Moorhead and Winnipeg, a tri-weekly mail was received which was still further increased in 1872 to be a daily one. When the Pembina branch was regularly opened the stage line was discontinued and postal matter brought in by rail. On the 20th of November, 1871, telegraphic communication was established between Winnipeg and the east, when Lieut.-Governor Archibald sent a telegram to Lord Lisgar, then Governor General, congratulating him on the event. On March 15th of the year, the first meeting of the Local Parliament occurred. This was a prosperous year for Winnipeg and witnessed the institution of many new places of business. The first barber opened his establishment in February. The first customs-broker was Samuel Fowler, while A. K. Gerald and Henry Cotu were the first butchers. The pioneer livery stable was started in May, 1871, by Mr. William Harvey who has recently resumed the business. The first baker, John Hackett, made his appearance in the same year. A brickyard was started by a Mr. Spice close to the main road (now Main Street), a little north of the City Hall. The first saddle and harness maker was Robert Stalker who shortly afterwards went to Headingly and was succeeded by Archibald Wright who continues

*BISHOP FURNITURE CO., Picture and Picture Framing Department.*

*BISHOP FURNITURE CO., Wholesale and Retail.*

**WINNIPEG STEAM LAUNDRY, James Hanby Proprietor.  
Telephone 163.**

*BISHOP FURNITURE CO., Wholesale and Retail.*

ESTABLISHED 183.

# FROST & WOOD,

Manufacturers and Dealers in

## Agricultural Implements

ESTABLISHED 1839

*Single Apron Binders, Buckeye Mowers*

*Tiger and Ithaca Hay Rakes,*

*Combined Press Drills, Broadcast Seeders, Breaker and Cross Plows*

*Steam Thresher Outfits.*

Agencies at all principal points in Manitoba.

FROST & WOOD, MARKET SQUARE, WINNIPEG, MAN.

## THE CLARENDON

Is the leading Hotel in the Northwest and patronised by elite of travelling public.

Has accomodation for 250 guests. Passenger and Baggage Elevators.

Terms graduated according to rooms.



TURKISH AND RUSSIAN

### BATHS

with

experienced attendants.

**Rutley & McCaffrey,**

PROPRIETORS.

D. R. DINGWALL, 34 Main Street, Engagement and Marriage Bells

ESTABLISHED 1860

ers

lows

MAN.

public.

USSIAN

S

ndants.

affrey,

RS.

D. R. DINGWALL, 34 Main Street, Engagement and Marriage Rings



Main Street, from City Hall, North.

Go to W. R. DONOGH for Fine Dress Suits. 202 1/2 1st Avenue North.

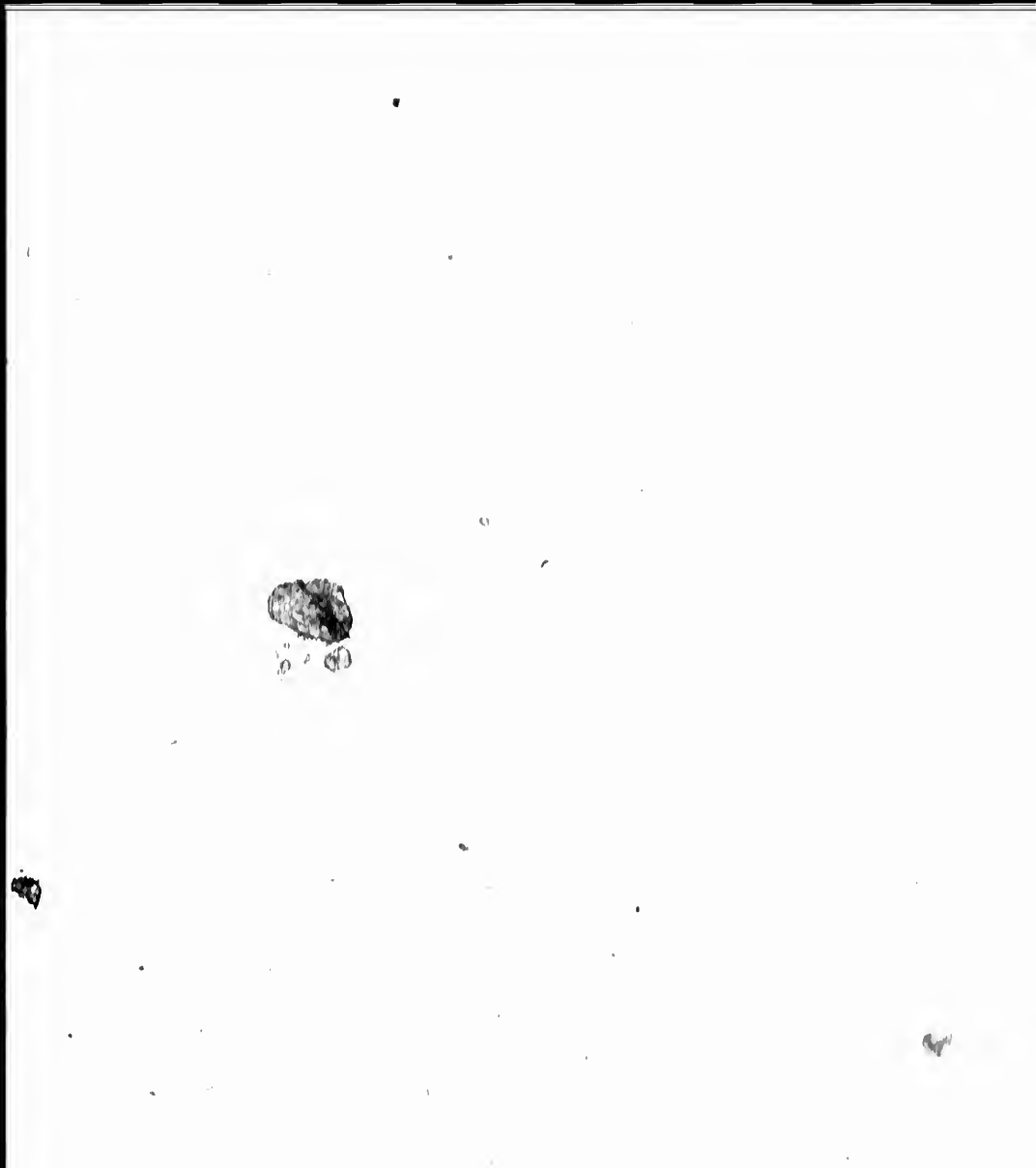

W. R. DONOGH, 202 1/2 1st Ave. N. Fine Merchant Tailoring; 25 years experience in the largest cities on the Continent. SATISFACTION GUARANTEED.

BISHOP FURNITURE CO., Picture and Picture Framing Department.

the business to this day. On October 31st, 1871, a new school was started at Point Douglas, and our first real live schoolmaster was Mr. Luxton. A private bank was started by Alexander McMicken, and until the Merchants Bank established a branch here, did a profitable business. Bishop & Shelton in August, 1872, opened the pioneer furniture factory in a small building on Main Street, and in the same year the first photographer, Ryder Larsen, made his appearance. During 1871 and 1872 the number of buildings in Winnipeg were doubled, and business was in a most prosperous state.

The year 1873 witnessed the first attempts to secure the incorporation of the city of Winnipeg. After much opposition a bill for that purpose was finally passed by the Legislative Assembly. The Legislative Council added an amendment and when the bill was returned to the Assembly, the Speaker, Dr. Bird, ruled that the amendment was unconstitutional as it affected the revenue of the Province, and on that account threw out the whole measure. An indignation meeting was held by the citizens and a deputation was appointed to remonstrate against this action. A few days later Dr. Bird was decoyed out of his house to see a patient and when near Point Douglas was taken forcibly from his cutter and a pail of hot tar was thrown over his face, head and shoulders. On the 25th, 26th and 27th of January, 1873, Winnipeg witnessed for the last time within its limits the celebration of an Indian dog feast, when 200 Indians assembled at Point Douglas and indulged in the delicacy of roast dog.

The first great fire occurred on December 3rd of same year, when the Parliament buildings were burned to the ground. In 1874 the Dominion elections were near at hand, a meeting was called to choose five delegates from the city to attend a Reform convention; W. F. Luxton was chairman and J. R. Cameron, secretary of the meeting. The following delegates were elected: Arch. Wright, W. B. Thibaudau, W. F. Luxton, A. E. Wilson and J. H. Ashdown. During that year, incorporation having been secured, the first meeting of the city council was held on January the 19th, 1874. According to the voters list there were then exactly 308 voters in the city. In noticing the incorporation of the city it will be perhaps interesting to state that the name of Winnipeg was borrowed from the lake or river of the same denomination and said to be derived from two Indian words *ouie nepique*—"dirty water." The number of buildings then within

BISHOP FURNITURE CO., Wholesale and Retail.

WINNIPEG STEAM LAUNDRY.—When shipping laundry do not prepay express as I have special rates with the Companies.

BISHOP FURNITURE CO. Wholesale and Retail.



**Go to W. R. DONOGH for Fine Dress Suits.**  
202½ 1st AVENUE NORTH.

the city limits was over 900, 27 of which were occupied by manufacturing industries, over 100 by mercantile concerns, and the remainder by offices, hotels, dwellings, etc. The population was about 3,700 and the assessed value of city property amounted to \$2,076,018. The following figures showing the prices of lots in 1871, 1872 and 1874 will give an idea of the advance which had taken place in the value of city property :

Estate.	1871.	1872.	1874.
Hudson's Bay Company.....	\$700 00	\$1,000 00	\$2,000 00
McDermott ..✓.....	775 00	1,100 00	1,400 00
Bannatyne.....	75 00	100 00	400 00
Morris.....	50 00	100 00	250 00
Schultz.....	50 00	100 00	500 00
Magnus Brown.....	10 00	25 00	50 00
Ross.....	50 00	75 00	330 00

At this time as near as can be calculated, the number of buildings in Winnipeg was as follows:—Dwellings, 408; hotels, 17; saloons, 7; boarding-houses, 23; manufactories, 27; miscellaneous buildings, 421; total, 903. The business houses were:—4 dry goods stores, 4 hardware stores, 2 watchmaker's shops, 5 book stores, 3 gunsmith's shops, 9 blacksmith's shops, 2 barber shops, 4 harness-makers, 2 tailors, 2 banks, 4 livery stables, 19 general stores, 3 drug stores, 6 paint shops, 1 marble works, 4 carriage makers, 4 printing offices, 4 furniture shops, 4 auctioneers, 3 tobacco stores, 3 boot and shoe stores, 3 photographic rooms, 2 fur stores, 6 bakers and confectioners, 1 telegraph office, 3 millinery shops, 2 flour and feed stores, 3 butcher shops, 11 lawyers, 8 doctors, 1 soda water manufactory, 3 saw mills, 2 planing mills, 3 brick-yards, etc. In 1874 the city built 4,316 yards of sidewalks and graded 1,998 yards of streets. In 1875 the city assessment showed the value of real property to be \$1,808,567, and personal property \$801,212, making a total of \$2,609,779. The total population assessed was estimated at 3,001, and non-assessed 2,000, so that the actual inhabitants was over 5,000, a pretty good increase considering that in 1869 there were hardly 100 people in the place. Among the heavy ratepayers then were:—Hudson's Bay Company, \$595,312; Bannatyne, \$84,225; McDermott, \$78,876; Macaulay, \$44,500; and Alexander Logan, \$53,000. In December, 1875, the finance committee's report showed the following disbursements to have been made:—Sewers, \$4,100; fire department,

**WINNIPEG STEAM LAUNDRY.—\$5.00 parcels received and returned free of express charges from Manitoba and N.W.T.**

**BISHOP FURNITURE CO., Picture and Picture Framing Department.**

**BISHOP FURNITURE CO., Wholesale and Retail.**

**BISHOP FURNITURE CO., Wholesale and Retail.**

**FRANK YOUNG,**

IMPORTER OF

# Men's Furnishings,

564 MAIN STREET, OPPOSITE HOTEL BRUNSWICK.

ALWAYS ON HAND FULL LINES OF THE NEWEST STYLES IN

## Gents' Ties, Collars and Cuffs,

WHITE AND COLORED SHIRTS, GLOVES, BRACES,  
SILK HANDKERCHIEFS,

## UNDERWEAR AND FUR CAPS.

N.B.—BOYS' AND YOUTHS' CLOTHING A SPECIALTY.



TO ANY PERSON actually visiting the  
Exhibition, and producing an Exhibition  
Ticket, I will take orders for

**PANTS from \$4.00 Upwards.**

**Suits from \$16.00 Upwards.**

**E**VEN if you do not need a Suit at the time, leave your  
measure, and you can order one Suit or one pair  
Pants from samples at any time, at above prices, and have  
them forwarded to you.

City Customers actually attending the Fair, can take advantage  
of this offer.

**WM. SCOTT,**

539 MAIN STREET, WINNIPEG.

If you would like a Superior Dish of Ice Cream call at  
**HUFF'S**



The Foulds Block.

**MANITOBA DYE WORKS,**  
250 Main Street, west side, Winnipeg.  
**T. A. HOWES & CO., Proprietors**

Latest improved machinery used for all classes of work. None but long experienced and thoroughly competent workmen employed. Perfectly good work always guaranteed. Gentlemen's suits cleaned equal to new. Silks, Velvets, Cashmeres, Feathers, Gloves and every article of Dress or household use **CLEANED OR DYED AND MADE TO LOOK AS GOOD AS NEW.**

Don't throw away your old clothes but send them to us and we will return them cleaned and dyed at trifling cost. Work sent for and returned when done. Orders from a distance promptly executed and goods returned by express.

FUR CAPS, in Seal, Persian Lamb, Otter, Beaver, Baltic } **BIG BOSTON,**  
Seal—in fact Caps of every description. } **City Hall Square.**

**D. R. DINGWALL, 584 Main Street, Emblems and Badges for Societies made to order.**

\$18,283; market, city hall, etc. \$28,370; opening streets, \$3,158 grading streets, \$18,611; sidewalks, \$17,446; total \$89,968. As showing the rapid increase in the trade of the Province, it is interesting to note the following figures regarding freight:—The shipment of goods from Moorhead to this Province in 1873 amounted to 26,613,036 lbs., in 1874, to 37,626,200 lbs., in 1876, to 76,078,680 lbs.

In October, 1876, the mill of the Hudson's Bay Co., leased to Mr. J. N. McLean, was finished and began running. It contained four run of stones, and without exception when built, the finest mill anywhere west of St. Paul, having a capacity of 1,350 bushels each twenty-four hours, which was considered pretty good for a young place like Winnipeg. McMillan & Basset's mill at the foot of Post Office Street, originally begun with two run of stones, was also running. The first shipment of wheat from Manitoba was made on the 21st of October by Higgins & Young to Steel & Bros., of Toronto, and consisted of 857 bushels, which was sold in Ontario for seed purposes at \$2.50 per bushel. To give some idea of the trade of the Northwest at that period one small order to J. H. Ashdown, in March 1876, may be mentioned. It consisted of 3,500 tin pails, 1,800 round pans, 1,500 oval pans, 1,800 pint cups, 1,500 half-pint cups, and 400 teapots. In the early part of 1876 there were 5,522 inhabitants in the city. The value of real property was \$2,214,206; personal property \$822,802, making a total of \$3,037,008, or nearly half a million increase in one year. As an evidence of the value of the city property in that year, it is stated that a cash offer of \$3,000 was made for a small lot next to Dr. Bird's on Main Street and refused. In 1877 the value of imports from the United States into Manitoba was \$802,400, and the exports, chiefly furs, amounted to \$794,868, the one nearly balancing the other. Some idea of the extent of the milling operations of that period is gained from the fact that Macaulay & Jarvis in 1877 brought from Red Lake, Minnesota, four and a half million feet of white pine logs, and thirty car loads of seasoned timber. Up to May 24th in that year there were, 77 arrivals of flat boats, bringing in 1,327 tons of freight since the opening of navigation. The first shipment of Manitoba wheat, direct from Winnipeg to Europe, was made on October 17th, the consignors being R. Gerrie & Co., and the consignees Barclay & Brand, Glasgow Scotland. The rapid strides that the place was taking towards becoming a city was evidenced by the fact that about eighty buildings

Winnipeg Steam Laundry. James Hanby, Proprietor.  
Telephone 163.

VELIE, CAREY & CO., south end store McIntyre Block. Sole agents Schlitz Milwaukee Lager. Permits filed. Telephone 464.

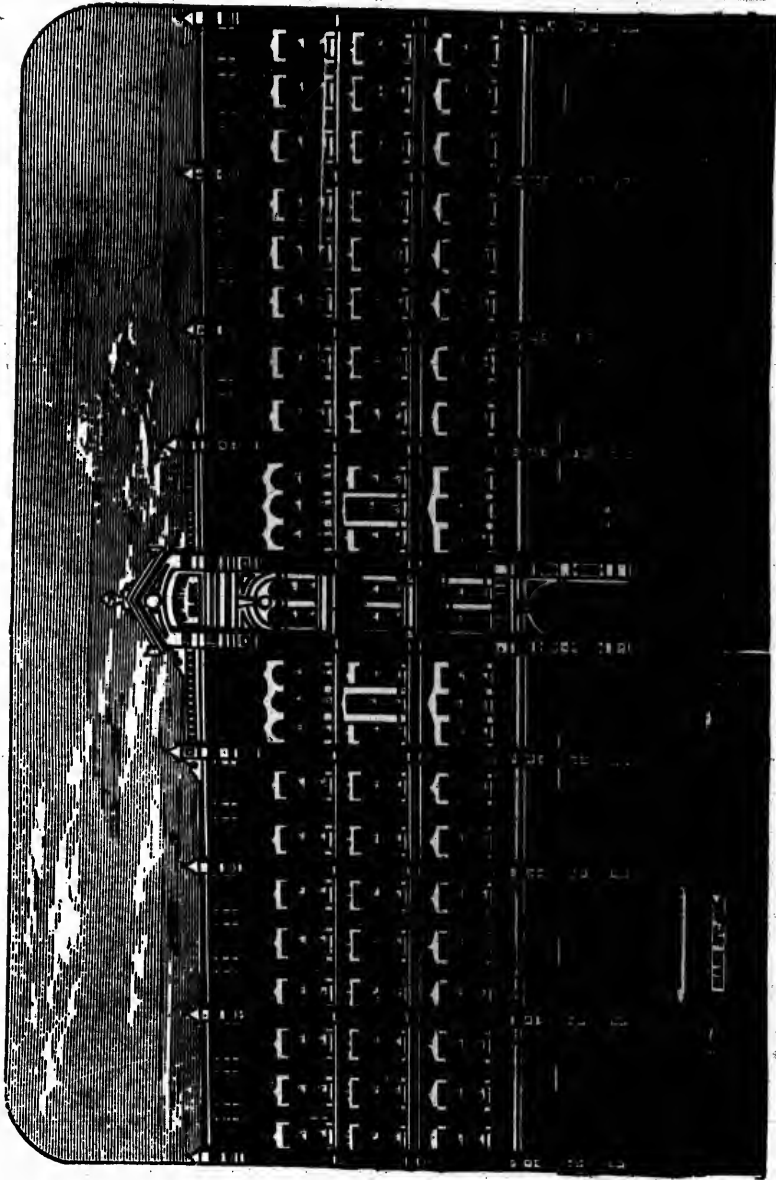

McIntyre Block

VELIE, CAREY & CO., wholesale importers and dealers in Foreign and Domestic Wines, Liquors and Cigars.

N,  
are.

58  
As  
eres-  
ment  
d to  
bbs,  
Mr.  
run  
where  
-four  
inni-  
nally  
ment  
ggins  
shels,  
. To  
small  
t con-  
1,800  
y part  
of real  
a total  
As an  
stated  
Bird's  
om the  
chiefly  
Some  
gained  
l Lake,  
l thirty  
e were,  
nce the  
, direct  
signors  
Glasgow  
ards be-  
uildings

F.

When visiting the Exhibition don't fail to inspect **W. R. DONOGH'S Fine Suitings.** You can get nothing like them at home. 202½ 1st AVENUE NORTH.

**BISHOP FURNITURE CO., Picture and Picture Framing Department.**

of various descriptions were erected and completed, costing over \$250,000, while there were many others in course of construction—certainly not a bad exhibit for a city not even in its teens. During this year the matter of railway connection with the outside world seriously engaged the attention of the citizens, many of whom had grown weary of the repeated delays in the construction of the Canadian Pacific Railway from Lake Superior while at the same time the Government were proposing to adopt the northern route leaving Winnipeg out in the cold), and they looked southward for a connection with the St. Paul, Minneapolis and Manitoba Railway, which then extended as far north as Crookston, Minn., within ninety miles of the international boundary line. Numerous meetings were held and petitions were sent to the Government urging the construction of a road from Winnipeg to Pembina, which was the objective point of the St. Paul and Manitoba road. In February, the citizens at a mass meeting passed a resolution binding the city to pay a subsidy of \$200,000 to any company who would build a road, while at the same time petitions were prepared, asking the Government to give a land grant to aid in the construction. These efforts were rewarded by the Government undertaking the construction of the Pembina branch, and on September 29th the first spike was driven by Lord and Lady Dufferin, who were on a visit to the Northwest. The work of construction went rapidly forward and the people of Winnipeg rejoiced that at last they were to obtain the long desired boon of railway transportation. The road was completed in the following year, the last spike being driven on December 3rd, with this culminating act, so largely typical of our Western progress, a new era was entered upon. During 1878 building operations, owing to high prices of lumber, were less than they would otherwise have been, but despite these adverse circumstances amounted to \$700,000, the population was then over 6,500, and the value of property assessed over three millions. In this year a number of merchants engaged extensively in buying wheat, and Messrs. Ogilvie & Co., of Montreal, made their first appearance in the country, offering 60 cts, cash for No. 1 hard wheat. In the course of an address in Montreal in 1878, the Bishop of Saskatchewan said of Winnipeg:—"In 1866 it was nothing more than a backwood village containing about 200 settlers, now Winnipeg was a city of over 6,000 inhabitants. In the first seven years of its

Silverware in all Styles at R. W. WOODHOPE'S, 406 Main Street, Winnipeg.

The Latest American Styles in Checks and Striped Pants, at **W. R. DONOGH'S** 202½ 1st AVENUE NORTH.

Cold weather is coming! Order a good, heavy Overcoat from **W. R. DONOGH**,  
202 1/2 1st AVENUE NORTH.

existence, dating from 1870, it had increased more in its population than had the city of Chicago in the first ten years of its existence."

CHAPTER IV.

THE BOOM.

In April, 1879, well-to-do settlers from the East—Europe and the United States began to pour in, and settled in such numbers that Eastern business men seeing a large business to be done, located here, buildings were built right and left, and the price of real estate went up rapidly. By the end of the year there were 8,000 people in the city, 1,000 dwellings and the assessment of property was nearly \$3,500,000. In June, 1880, the population had increased to 12,000, and property was assessed at \$400,006,160 amongst the additions being three chartered bank branches, several wholesale houses, two private banks and other similar institutions. Emigrants still came in shoals, and when the Canadian Pacific Railway was pretty well an assured thing in 1881, the population was close upon 20,000, and the taxable property \$9,196,435, Winnipeg's outlook was bright indeed. The Ogilvie Milling Company built the largest flour mill this side of Minneapolis, and the Vulcan Iron Works giving work to fifty mechanics was established. In 1882, the construction of the Canadian Pacific Railway was assured by the backing of a strong company, and the inpouring of settlers was enormous. Then speculators foreseeing a chance of high prices and big profits, commenced their operations. The price of real estate went up by jumps, thousands of operators thronged the city and buying and selling again sometimes in a few minutes, in other cases practically selling it before they owned it themselves. The excitement was not confined to Winnipeg alone but extended to outside points, and as another writer has put it cities and towns sprung up everywhere—at stations or points which it was rumored were likely to be stations of the line—at places where it crossed rivers—at the intersection of streams because of the facilities for water communication in different directions—beside rapids, because the obstruction offered the advantage of being at the head of navigation—on rising ground because of the benefits of an

Bell, Grand Heintzman, Knabe & Fischer Pianos at **W. GRUNDY & CO'S**, 431 Main Street.

**W. GRUNDY & CO.,** keeps the best stock of Musical Instruments of all kinds to be had in the City.

**W. J. BOYD'S** for Wedding Cakes.

ne  
RTII,  
over  
on—  
uring  
world  
n had  
Can-  
ne the  
nipeg-  
with  
exten-  
of the  
d and  
n of a  
oint of  
a mass  
idy of  
e same  
a land  
by the  
branch,  
d Lady  
of con-  
rejoiced  
railway  
ear, the  
ing act,  
entered  
rices of  
but des-  
pulation  
er three  
sively in  
de their  
I hard  
e Bishop  
ng more  
Winnipeg  
ars of its  
**DONOGH'S**



**HOME ENTERPRISE.**

# Manitoba Wire Co., Ltd.



WINNIPEG, . . . MANITOBA.

**WE** are now drawing Plain Wire as well as manufacturing Barb Wire and Plain Twisted Wire, all of which we are prepared to furnish promptly at as **Low a price or Prices** as any of the Eastern firms.

We keep in stock **Bright, Annealed, Oiled and Annealed,** as well as **Galvanized Plain Wire,** of different sizes.

Ours is the only **BARB WIRE** manufactured in the Dominion of Canada on which is found the **GENUINE LOCK BARB.** A personal inspection will convince you of this fact.

**QUALITY OF WIRE:**  
**BEST ENGLISH BESSEMER STEEL.**  
Every Pound Guaranteed.

**PRICES GIVEN**  
**UPON APPLICATION.**

## Manitoba Wire Company, Ltd.

... WINNIPEG ...



**W. R. DONOGH**, 202 1/2 1st Ave. N. Fine Merchant Tailoring; 25 years experience in the largest cities on the Continent. **SATISFACTION GUARANTEED.**

elevated site, and a commanding prospect—and in the middle of the broad prairie for the very obvious reason that they would have plenty of room to grow. Cities here, there and everywhere.—

“Thou canst not find one spot  
Whereon no city stood,”

says Shelley's Queen Mab, and though there may be doubts as to its strict accuracy as a general observation, few who had any experience of the Manitoba boom will be disposed to question its truth as applied to that Province. These embryo communities, it is true, were for the most part destitute even of the rudimentary blacksmith's shop and tavern that form the traditional nucleus of the Chicago's of the future. Nevertheless, their lots were held and not unfrequently sold at prices which, as compared with the cost of the land a year or two before, offered a sufficiently favorable augury of their destiny to allure investors. The moral of the “boom” of 1881-2 is as old as the story of human credulity. Speculation ran high in connection with Winnipeg property, but in that case there was a tangible basis of actual value, it was simply a question of the probable extent and rapidity of the growth of a city with an assured future. In the case of the “paper cities,” however, the very names of which have now been forgotten by all except the luckless investors, no man of ordinary foresight and intelligence ought to have been deluded into supposing that such investments possessed any real value beyond the trifle which the land would fetch for farm purposes. As a matter of fact not many of even those who lost money were so deceived. The question of permanent value was the last thing they considered. They valued their purchases simply as winners in a gambling transaction and their only delusion was in entertaining the idea that the public would keep up the game long enough to enable them to win. After that there was not so much excitement until the “Edmonton boom” which made things lively again, but two circumstances, viz: the blocking of the St. Paul, Minneapolis and Manitoba Railway by snow, and the floods which followed it in spring. Emerson and other towns in the vicinity of water were flooded, and in Winnipeg the lower parts of the city was submerged. Owing to delay of freight the supplies began to run short, but on the clearing of the freight again 6,000 men built the road more than 550 miles west of the city, and well-to-do emigrants arrived to the tune of about 50,000, taking up their abode in the

*Stirling Silver goods at R. W. WOODROOFE'S McIntyre Block, 406 Main Street, Winnipeg.*

**Examine the Bell Pianos at W. GRUNDY & CO'S 431 Main Street.**

**W. J. BOYD** Leading Confectioner.

The best lines of Pants in the City are to be found at **W. R. DONOGH'S**,  
202 1/2 1st AVENUE NORTH. PERFECT FIT GUARANTEED.

Northwest, making the prospects brighter than ever. Millions of money was invested in real estate and prices again ran high, and the real estate sales registered in 1882 was in the neighbourhood of \$12,000,000. To illustrate the rapid increase in price we will give the transactions on one lot in 1870, in particular, a lot on Main Street was bought for \$250, in 1880 part of it realized \$8,000, a small building was erected and it was sold for \$34,000, and in the same year it changed hands for \$118,000. This is not an unparalleled case, but there were hundreds of transactions of the same sort.

Mr. A. W. Ross, M.P. who was then, and is now one of the most prominent operators in real estate, said: "I began to buy in April, 1871, David Young and John McDonald commenced to operate at the same time. But it was difficult to get any one to go into the business then. I was considered very foolish when I purchased property on Main Street, near the station, at \$75.00 a foot, but people looked at it through different spectacles when I sold shortly afterwards at \$400 per foot. The choice lots on Main Street which I then bought for \$400, are now worth \$1,500 a foot. In April, 1881, I bought some Main Street lots (below Logan), at \$75 a foot and sold at \$100. People thought it a good speculation, and I thought so too. Within six months the same property went for \$400 a foot. The first sales of land in 1881 were among the people of Winnipeg, and the money used was owned by them, but then lying idle. There had been a considerable movement of property in 1872 and 1873. The Morris, Ross, Hudson's Bay and Bannatyne estates then put on the market brought good prices. But the movement did not last long, and a very dull time followed. In 1873 I bought lots on Portage Avenue for \$120, they were absolutely unsaleable in 1880. The only property that changed hands between 1873 and 1880 was property actually wanted for building or other purposes. But in 1881 I sold those Portage Avenue lots for \$500 each, and had I held them until the fall of that year I could have obtained \$1,500 each. In May, 1881, Young, McDonald and myself began to operate in Main Street property. We formed a syndicate and purchased the site of the Davis House. Then they purchased farther north, and so did I. The first operators from Ontario were Joseph McKay, John Robertson and Robert McGee. They came up in the fall of 1879, or the spring of 1880, and purchased some of the best properties.

*Gold and Silver Medals for Athletic and other purposes made to order at R. W. WOODROOFE'S 406 Main Street, Winnipeg.*

*Before buying a Sewing Machine, try the New Williams and you will have no other. GRUNDY & CO.*

**W. J. BOYD'S Best Bread in Manitoba.**

Call and inspect our samples of Fine Suitings, Pantings and Overcoatings.  
W. R. DONOGH, Merchant Tailor, 202 1/2 1st AVENUE NORTH.

They made money. Other Ontario speculators followed, but it was not till late in the fall that the army itself arrived. The boom was greatly exaggerated in every way, and all sorts of absurd stories were published in the Eastern papers. For instance, a man might say, "I have made \$30,000 to day." But half-a-dozen others might be interested in the transaction. You never could tell how much a man made. The Eastern people had an entirely mistaken idea of the boom. The boom was not in central Winnipeg property, but in outside Winnipeg property, and country towns. The boom was purely speculative. The operators went into it on the presumed requirements of the coming summer, and overdid it. The floods came, and the whole thing then collapsed. Real estate matters have been rather quiet since then, but there have been some heavy sales. I think the future of real estate here is all right. We shall have another boom in central Winnipeg property. It will not be a speculative, but a general boom. The city will continue to grow, and the demand will overtake the boom. Our future is assured."

1883 was a bad year, failure after failure occurred, by the 1st. of April there were 47 failures with liabilities of over \$400,000, between April and July there were 45 more, with liabilities \$596,000. Over 90 % of these men did not fail through purely trade transactions but through speculation in real estate. The third quarter of the year was almost as disastrous. The last quarter was not so bad, rents decreased 50 %, and cost of living was brought down in the same proportions and in 1884 matters were running in a far more sensible manner. The prospects for a good crop was very bright, building went on steadily. The crop turned out better than was expected and millions of bushels of wheat were exported for the first time, thus bringing money into the country which before had not been self-supporting. From that time the progress of the city has been one march of steady, solid improvement.

When visiting the exhibition call and see W. GRUNDY & CO., 431 Main Street.

Clocks in Marble, Bronze, Onyx and fine Wood Cases at R. W. WOODROOFE'S, 406 St. Winnipeg.

W. J. BOYD'S fresh Cakes and Pastry.

Before buying a Sewing Machine, try the New Williams and you will have no other. GRUNDY & CO.

# UNIVERSAL BANKING ASSOCIATION.

Under the Co-operation Laws of the Commonwealth of Massachusetts.

**CO-OPERATION.**  
 For the sum of 16 cents per week a certificate will be issued paying the investor \$12.00 in one year's time or \$25.00 in two years' time.

TO  
**The Public.**

**SECURITY.**  
 By investing 25 cents per week a certificate will be issued paying the investor \$25.00 in a year's time or \$50.00 in two years' time.

**W**ISHING to offer to the Public a new department consisting of an Industrial Banking system conducted upon the Co-operative plan, whereby people with moderate means can invest a small sum each week and get a good, safe investment.

This system has founded a method whereby they can invest whatever small amounts they may be able to save weekly, in a substantial Banking Association, and receive in return a much larger rate of interest than is paid by any other association of this kind. We have placed before the public certificates the face value of which are \$12, \$25, \$50, and \$100, which MATURE IN ONE AND TWO YEARS from date of issue. NONE mature in LESS than ONE YEAR; and NONE run for a LONGER TERM than TWO YEARS, making it a perfectly equitable business, bearing alike on all.

### REMEMBER.

All the advantages of large membership associated together for a mutual purpose is secured by taking out one or more of our certificates and thereby create a saving for the future.

The plan in co-operation has reached a period beyond an uncertainty. If required, as many as sixty companies might be cited existing in England to-day, which are flourishing after a career of honor and usefulness covering a period of more than a century. Five of these alone having a membership of over a million and a half persons.

To certificate holders in Canada we offer equal advantages with those in the United States, under the treaty at present existing between the two countries. The member in Canada is just as secure as his neighbor in the United States. There is no discount from face of certificate, the full value being paid you from the local branch in your city or town in Canadian currency. If you live in the country your money is sent by P.O. Order to your address from the nearest branch office.

For further particulars write or call on E. LEROY PELKEY, general manager for Manitoba, N.W.T. and British Columbia, or on the local agent in any town in the above named provinces. Winnipeg Branch, Hargrave Block, Main Street  
 Agents wanted in unrepresented districts

**EQUALITY.**  
 By investing 50 cents per week, a certificate will be issued paying the investor \$50.00 in one year's time or \$100.00 in two years' time.

**F. LEROY PELKEY,**  
 Gen. Man. for N.W.T. & B.C.  
**L. J. LONGDYKE**  
 Fin. Sec'y and Man.

**ECONOMY.**  
 By investing \$1.00 per week a certificate will be issued paying the investor \$100.00 in one year's time or 200.00 in two years' time.

HOME OFFICE:—165 TREMONT STREET, ROOM 37, BOSTON, MASS

**C. N. GORDON, Real Estate Agent,  
Winnipeg.**

CHAPTER V.

THE HEART CITY OF NORTH AMERICA.—WINNIPEG, ON RED RIVER—THE METROPOLIS OF MANITOBA.

This article refers particularly to the Winnipeg of to-day. Its past is of thrilling interest, but is unfamiliar to few. Within the memory of men now in middle life, a lonely trading post of the Hudson's Bay Company, called Fort Garry, alone marked its site. This gigantic trading company occupied Fort Garry as its important post, and for this purpose they chose it well—probably better than they knew. There was a broad expanse of country, stretching from the Arctic circle to the international boundary line, and away westward thousands of miles to the Pacific ocean. Fort Garry was for many years the entrepot to this vast domain.

At this spot where the waters of the noble Red and the more rapid Assiniboine rivers mingle, and around which the romantic traditions of the early days still cluster, even in those early days the shrewd officers of this company, as if with prophetic vision, located their chief trading post, on account of the many points of vantage it possessed as a possible commercial emporium. Easy of access, both by river and trail, it was the natural trade centre of a vast country whose bounds were imperial in extent. At that time the Red river cart and the voyageurs' York boat were the only means of transportation; but these were soon to be supplemented by the iron horse and the Mississippi stern-wheeler. The commercial supremacy of Fort Garry from its earliest infancy, reaching back almost to the days of La Verandrye, down through the long years of semi-civilized life, through the dark times of rebellion, through company rule and Canadian government has never been disputed; and the proud and commanding position occupied by the Fort Garry of the past, is maintained by its more civilized offspring, the Winnipeg of to-day. It is the great mart of a country of nearly two thousand million acres of rich territory; the seat of government of the Keystone province of the Dominion of Canada, the centre of political, social, literary, monetary and manufacturing world of the Canadian West, with its

Collars and Cuffs all Sizes and Styles.  
**BIG BOSTON, City Hall Square.**

The "Bell" is the most serviceable Church Organ Manufactured—W. GRUNDY & CO., Sole Agts., 431 Main St.

R. W. WOODRUFFE, Agent for the Rockford Railway Watch, 406 Main Street, Winnipeg.

N.

per  
l be  
ator  
e or  
ime.

©

©

©

©

7.  
per  
will be  
vestor.  
's time  
years'



**WINNIPEG STEAM LAUNDRY.—\$2.50 parcels are paid express one way.**

suburb, St. Boniface, the fountain head of the educational institutions of not only Manitoba, but the whole Northwest.

Its positive pre-eminence is yearly becoming more pronounced and commanding. The rude log trading post, around which the semi-savage redskins prowled, the camping ground of the adventurous hunter, the resting place of the swarthy voyageur, has been, as if by magic, transformed into the prosperous, progressive and bustling modern metropolis, with all the adjuncts of the ripe and luxurious civilization that characterizes the evening of the nineteenth century. Twenty years ago a small isolated settlement, then a struggling village, then a town; when, on the advent of the first railway, it rose within a few years, to the proud position of one of the leading trade centres of the continent. The accompanying map shows the city as a railroad centre. Twelve railways, branching like spokes in a wheel, in all directions, gather the wealth of an inland empire to empty it at her feet. Three out of four of the great trans-continental railroads now centre here; and while we recognize the ability of the railways to make or unmake cities, Winnipeg is now so phenomenally a railroad centre, that no railroad in the country can afford to leave it out of its calculations.

The navigation of the Red river, lakes Winnipeg and Manitoba, the great Saskatchewan and other navigable streams, make tributary to it thousands of miles of important coast line. Seventy-five per cent. of the wheat land of North America is directly tributary to it, while untold wealth of iron, coal, salt, petroleum, gold, silver, lumber, fish, timber, furs, horses, cattle, sheep, hogs, etc. etc., go to swell resources and backing more vast and varied than are possessed by any other city in the world.

Although the facile pens of gifted writers have often described its marvellous progress, its prosperity, the enterprize of its citizens, the advantages of its location, and artists having portrayed its bustling streets and costly and substantial structures, and poets, in song have told the Alladin-like story of its birth, growth and prospects, there is much yet to tell of this rising wonder of the West, which, like an adolescent giant, sits on the rim of the great prairie—the future granary of the world—and with beckoning hands invites the home-hungering people of the congested East to its hospitable and rich domain. To-day no other city in America is attracting the

**Winnipeg Steam Laundry. When shipping Laundry do not pay Express, as I have Special Rates with the Companies.**

**BISHOP FURNITURE CO., Wholesale and Retail. Picture and Picture Framing Department.**



**Winnipeg Steam Laundry. \$5.00 parcels received and returned Free of Express Charges from Manitoba and N.W.T.**

attention of capitalists, and no other city can offer such inducements to investors. The most competent judges pronounce its real estate the cheapest on the continent, while we look elsewhere for a city of such natural advantages, or such a bright and dazzling future.

The following comparative statement of real estate values in a dozen other cities of about the same size as Winnipeg, has been carefully prepared, and is as nearly correct as such a table can be made. It is not necessary to comment on it. Let the figures speak.

COMPARATIVE STATEMENT OF REAL ESTATE VALUES.

CITY.	Population.	Best Wholesale Corners.	Best Wholesale Inside Lots.	Best Retail Corners.	Best Retail Inside Lots.	Ordinary Business Corners.	Ordinary Business Inside Lots.	Best Residence Corners.	Best Residence Inside Lots.	Medium Residence Corners.	Medium Residence Inside Lots.	Workingman's Residence Corners.	Workingman's Residence Inside Lots.	Adjoining Acres.
Winnipeg .....	27000	\$125	\$ 75	\$650	\$450	\$200	\$100	\$ 30	\$ 20	\$ 12	\$ 8	\$ 5	\$ 3	30 to 300
Duluth .....	33000	500	450	1400	1300	950	800	225	150	100	100	30	35	1500    2500
Victoria .....	22000	850	700	1100	950	850	700	200	112.50	100	60	20	10	1500    2000
Spokane Falls .....	24000	550	450	1200	1000	600	500	100	100	50	30	20	10	200    3000
Butte .....	30000	750	650	900	400	250	175	125	75	50	30	25	10	25    300
Helena .....	13800	800	600	1000	900	200	150	100	60	40	25	15	10	300    2000
Galveston .....	29000	600	500	1000	750	350	250	75	60	40	35	25	15	100    500
Vancouver .....	15000	300	225	600	500	200	150	60	40	30	25	15	10	125    1250
West Superior .....	12000	200	150	600	400	250	200	100	60	40	30	20	15	400    2000
Iacoma .....	35858	300	150	1000	800	300	200	160	100	50	40	22	12	200    2000
Seattle .....	43914	800	500	1000	700	600	450	100	95	75	50	20	12	200    1500

The residence portions of the city are most beautifully and advantageously situated, and it is not an exaggeration to say that few cities anywhere possess more fully those conveniences and comforts that go to make pleasant homes. Fort Rouge, beautifully wooded, extends along the south bank of the Assiniboine. The main body of the city, including the most valuable residence property, extends for miles along the north bank of the Assiniboine. The northerly portion of the city, on the west bank of the Red, occupies a large area very suitable for building, and including within its limits a number of historic spots; while east of the Red, St. Boniface and Norwood are favorite suburbs. Many miles of electric and horse street railway make the business portion of the city easily accessible from the various suburbs.

Not the least of its attractions as a place for pleasant homes is its healthfulness. Vital statistics place it among the half-dozen cities of

**WINNIPEG STEAM LAUNDRY.—When shipping laundry do not pre-pay express as I have special rates with the Companies.**

The German Bell Organ, best on the market.—W. GRUNDY & CO., 431 Main Street.  
The Gold and Silver Dishes of all Descriptions at R. W. WOODROOFE'S, McIntyre Block, 406 Main St. Winnipeg.

BISHOP FURNITURE CO., Picture and Picture Framing Department.



# Shorthand

## Typewriting and Telegraphy

*Practical Instruction by Practical Teachers.*

### WHAT TO CONSIDER.

In attending a Shorthand School, one should consider the practical results to be attained and the possibilities of their attainment, judged by its graduates.

By mistaken teaching many graduates enter into business but to learn their deficiencies. A school that does not discover and correct these is not the school in which to obtain a proper knowledge of the art. A college of shorthand should be a

- School for improving spelling.
- School for correcting grammar.
- School for teaching punctuation.
- School for imparting business knowledge.
- School for increasing speed and legibility.
- School for typewriting, manifolding, copying.
- School for teaching business forms and technicalities.

And generally correcting defects, imparting practical knowledge, and increasing proficiency.

Such a school can help the stenographer who has found difficulties to surmount, or who may want to attain higher proficiency to insure better pay, or command a more agreeable position.

## WESTERN SHORTHAND UNIVERSITY

*E. LeROY PELKEY, Pres. PROF. BROOKS, Mgr. & Instructor.*

### LEARN SHORTHAND BY MAIL,

To one not having the advantages of an oral teacher, lessons by mail are just the thing; hundreds have graduated in this way and are now holding splendid positions. Send for terms and information as to how lessons are given.

Full particulars given by calling on or addressing

*Professor Brooks, Western Shorthand University,*

HARGRAVE BLOCK, WINNIPEG.

Visit the **BIG BOSTON**, City Hall Square.  
For Fine Natural Wool Underwear.

D. R. DINGWALL, 584 Main Street, for Watches of all kinds.

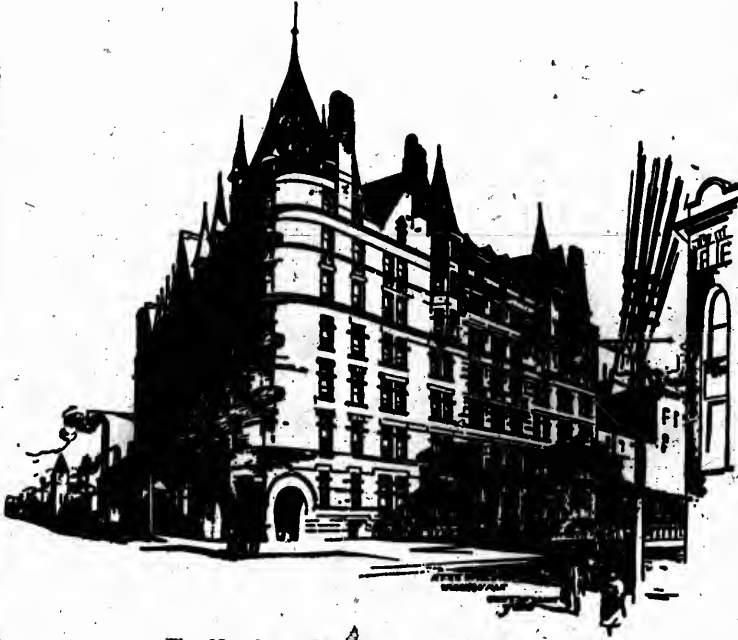

The Northern Pacific and Manitoba Hotel.

Go to W. R. DONOGH for Fine Dress Suits. 202 1/2 1st Avenue North.

# PHOTOGRAPHS !

IF YOU WISH A REALLY  
FIRST-CLASS  
PHOTO  
ELEGANTLY FINISHED,

GO TO STEELE & WING,

474 MAIN STREET, Cor. 2nd Avenue North, (late Bannatyne St.)

THEY ARE ARTISTS

AT THEIR BUSINESS,

James Haddock & Co.,

IMPORTERS OF AND DEALERS IN

**PIANOS,**

**Organs and**

**Sewing Machines**

Heintzman Pianos, Kurn Organs.

Domestic and Raymond Sewing Machines.

---

Our Machines and Instruments are the very best in  
the market and our terms are liberal.

---

Agents Wanted in Unrepresented Districts.

---

ADDRESS :

**JAMES HADDOCK & CO.**

342 Main Street.

P. O. Box 938.

Telephone 544.

The Best Grades of Fall and Winter Underwear.  
**BIG BOSTON, City Hall Square.**



St. John's College.



Ladies' College.

**WINNIPEG STEAM LAUNDRY.** James Hanby, Proprietor.  
TELEPHONE 163.

THE LEADING HOUSE IN WINNIPEG FOR ALL KINDS

# Fancy Goods,

ART SILKS, ART MUSLINS, LINENS, WOOLS,

EMBROIDERY SILKS. KNITTED GOODS, &c.

---

## PARLOUR AND OUTDOOR GAMES.

---

*Toys, Drums, Dolls, Doll Carriages, Baby  
Carriages, Rocking Horses,  
Express Waggon, Tricycles, Velocipedes,  
Dog Carts, Sleighs, Child's Tea Sets.  
Cups and Saucers, ABC Blocks.*

---

PLUSH GOODS, ALBUMS, HAIR, HAND AND TOOTH BRUSHES.

JAPAN GOODS, &c.

STAMPING DONE ON SHORTEST NOTICE.

---

MAGIC LANTERNS WITH SLIDES.

## A. E. MAYCOCK,

CALL AND EXAMINE.

414 MAIN STREET, Winnipeg.

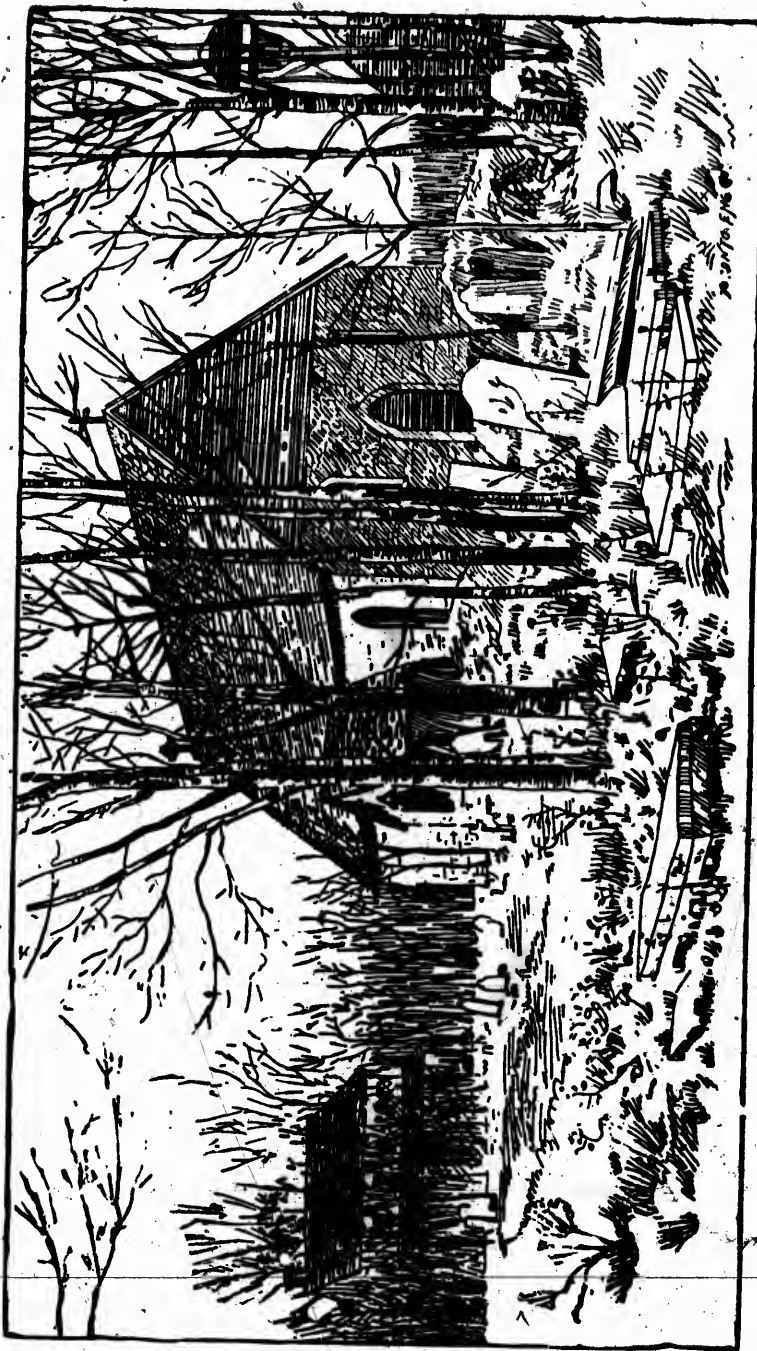

St. John's Cathedral

Latest Styles of NECKWEAR.  
**BIG BOSTON, City Hall Square.**

**TRY ARTHUR SPRING'S \$8 pants, unexcelled for Workmanship, 262 Main Street, Winnipeg.**

America having the lowest death rate. The climate of the western territories of Canada is the finest in the world, and one of the most enjoyable. It has more sunshine than sunny Italy, and ozone is abundant in the atmosphere in a superlative degree, while its dryness and evenness of temperature are most favorable to robust health and longevity.

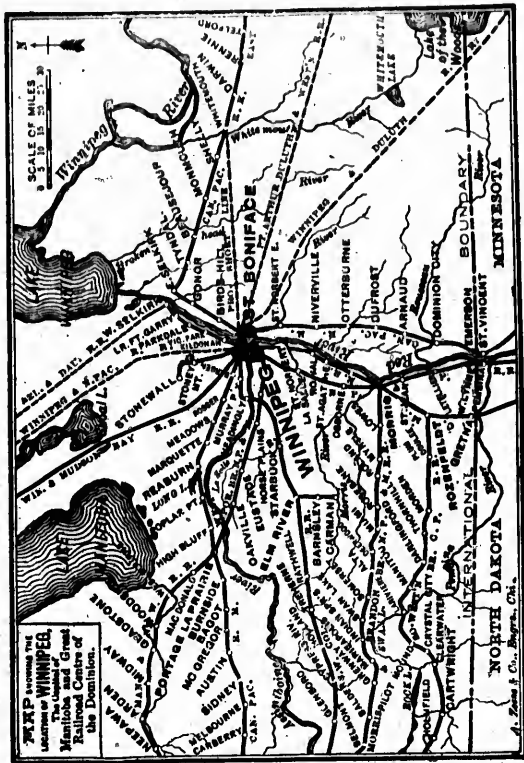

The city is probably most important as a trade centre. But a few years ago a dozen stores were all that it possessed. To-day there are four hundred business houses, doing an aggregate trade of over forty million dollars per year. It is naturally the wholesale and jobbing supply centre of the vast territory west of it, which is being settled by the immigrating hordes of Europe and the overflowing

**WINNIPEG STEAM LAUNDRY, the only Steam Laundry in Manitoba.**  
Telephone 163. James Hanby, Proprietor.

*Diamond, Ruby, Sapphire, Pearl and other rings in great variety at R. W. WOODROOFE'S, 406 Main St. Winnipeg.*

TRY ARTHUR SPRING'S \$8 pants, unexcelled for Workmanship, 262 Main Street, Winnipeg.

**BIG BOSTON for Nobby Fall Hats.**  
CITY HALL SQUARE.

*Spectacles carefully fitted and Optical Goods of all descriptions at R. W. WOODROOFE'S 406 Main St. Winnipeg.*

population of the United States ; and when we remember that this territory is capable of supporting in comfort a population of one hundred million people, we begin to realize more fully what must be the future greatness of the city that is to be the trade centre of the bulk of these millions.

Immense stocks of merchandise of all kinds, required to supply the multitudinous and various wants of all classes of people, are to be found in the splendid and imposing warehouses furnished with all modern conveniences and appliances, which are marked features of the city edifices. The agricultural implement business of the city is especially prominent, as might be expected from the fact that as yet this is pre-eminently an agricultural country. Who has not heard of "Manitoba No. 1, Hard," the finest wheat in the world? Nearly all the Canadian manufacturers, and many from the United States, have large supply houses here, to satisfy the ever-growing demand for all kinds of agricultural machinery, tools and appliances.

It is hardly necessary to mention that Winnipeg is one of the world's great grain centres ; almost twenty million bushels of grain passed through it last year. The fur trade swells the volume of business. In this line it is by far the largest primary market on the continent. A branch of trade now assuming important proportions is pork packing, and in this line the city may soon become a powerful competitor with Chicago. From the well-equipped and numerous stock yards large shipments of live cattle are constantly being made, and doubtless extensive canneries will be established for canning beef and other meats of which the supply is enormous.

A concise statement of the city's growth and development is found in the following table, and this showing is the best guarantee for the future :

**TRY ARTHUR SPRING'S \$25 Suits, unequalled for Workmanship, 282 Main Street, Winnipeg.**

**WINNIPEG STEAM LAUNDRY, James Hanby Proprietor.**  
Telephone 163.

*Diamond, Ruby, Sapphire, Pearl and other rings in great variety at R. W. WOODROOFE'S, 406 Main St. Winnipeg.*

ern  
most  
e is  
ness  
and

But a  
there  
over  
and  
being  
owing  
itoba.



FIRE ! FIRE ! FIRE !  
**Hurrah!**  
**The Alpine**  
**SAFE.**

**IT TAKES THE LEAD.**

In sale, 50,789. In Quality, read the following :

*The Alpine always on top.—Burglar Proof.*

LEAVENWORTH, KAS., March 30, 1890

ALPINE SAFE CO., Cincinnati, O.

GENTLEMEN,—One of the No. 3 Safes that I sold some time ago to Messrs. Hutty & Baerbalch, was ruined by parties who tried to blow it open. They did not succeed however.

Yours truly,

J. W. SCRIBNER.

*Better than Large Safes of other Companies.*

TAMPA, FLA., Feb. 23, 1888.

ALPINE SAFE CO., Cincinnati, O.

GENTLEMEN.—I bought a No. 3 500-pound Safe from you about a year ago and we have just had A BIG FIRE here, burning a number of houses and buildings. THE SAFE I BOUGHT OF YOU WENT THROUGH THE FIRE NICELY, and ALL its CONTENTS were SAVED, though many other larger Safes of other makes were in the fire and DID NOT STAND FIRE near as well as yours, so your Safe gets a big boom here, and I want the agency as I can sell a good many of your Safes.

Yours truly,

T. G. THOMAS.

YOU WANT A RELIABLE SAFE  
 FOR A LITTLE MONEY, BUY THE **ALPINE**

The proof walls are filled with the best known non-conducting concrete, the secret of its fire-proof qualities being the chemical change that takes place upon its being heated to a certain degree, which generates a vapor that fills all the pores in the concrete, thereby forming a cool, moist wall around the contents during its subjection to the heat.

**ALPINE SAFE CO., Cincinnati, O.**

E. LeROY PELKEY & Co.,  
 General Agents for Manitoba, N. W. T., and B. C.  
 Hargrave Block, Main St., Winnipeg.

WINNIPEG STEAM LAUNDRY.

\$2.00 parcels are paid Express one way.

Perfect Fit and Workmanship guaranteed by A. SPRING, Tailor, 282 Main Street, Winnipeg.

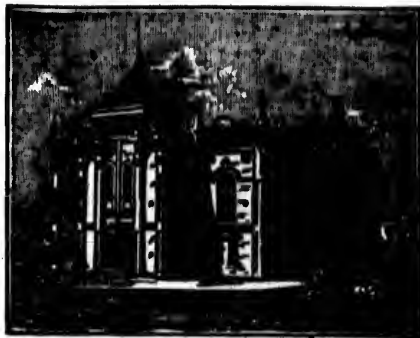

Grace Church.

Silver Souvenir in various designs at R. W. WOODROOFE'S, McIntyre Block, 406 Main Street, Winnipeg.

# Photographing!

IN ALL ITS BRANCHES  
At 207 6th AVE. NORTH.  
(MCWILLIAM STREET.)

Children's Photos and Life Size a Specialty.

CABINET SIZE, IN VERY FINEST WORK, \$3.00 and \$4.00 per doz.,

ALL WORK GUARANTEED.

## BALDWIN & BLONDEL,

(SUCCESSORS TO BEST & Co.)

F. Osenbrugge,

MANUFACTURER OF

FINE FURS.

IN STOCK NOW.

FOR THE SEASON  
1891-92.

A COMPLETE ASSORTMENT OF

Ladies' **JACKETS**,  
SHORT and LONG

As well as SHOULDER CAPES in the Newest Styles.

Muffs, Caps, Gauntlets, and Storm  
Collars,

IN ALL THE BEST LINES OF FURS, AS SEAL, BEAVER, OTTER, PERSIAN  
AND GREY LAMB, ASTRACHAN, ETC.

GENTLEMEN'S FUR and FUR-LINED COATS,  
OF THE BEST QUALITY.

OTTER AND SEAL CAPS

..... AND GAUNTLETS.

FINE BEAR-SKIN RUGS,

WITH MUSKRAT HEADS.

SLEIGH ROBES IN ALL VARIETIES.

320 Main Street, - Winnipeg, Man.

PRINTED AND PUBLISHED BY THE... 320 Main St. W. Winnipeg, Man.

W. J. BOYD'S for Soda Water and Drinks.

West London and New York Art Fashions, by ARTHUR SPRING, Merchant Tailor, 282 Main St. Wpg.

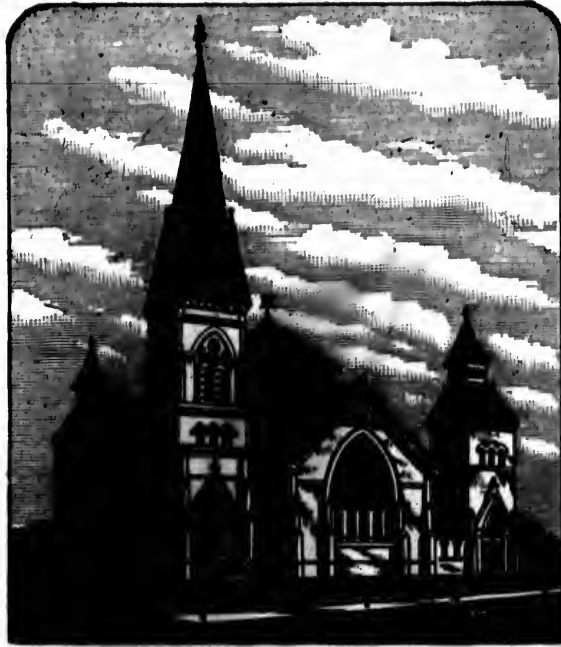

Knox Church.

TRY A SPRING'S Pants from \$6 to \$10 & Suits \$20 to \$30, in the very latest styles 282 Main St. Wpg.

**CROTTY & CROSS, Real Estate Agents, Corner of Main and Market Sts., opp. City Hall, Winnipeg.**

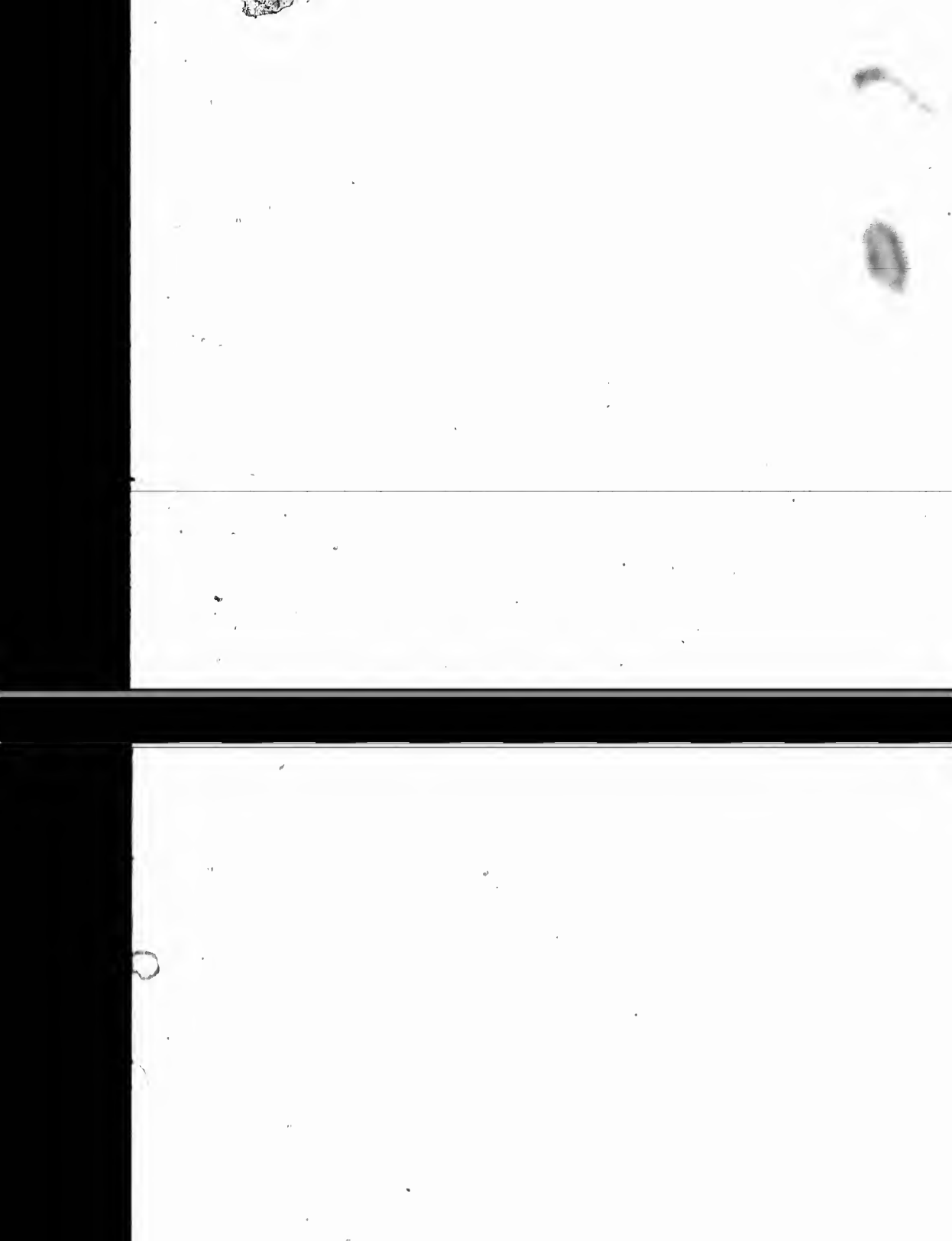

# STEVENS & BURNS,

MANUFACTURERS OF

## Portable, Stationary & Traction

### ENGINES,

### AND J. I. C. SEPARATORS.

ALSO AGENTS FOR THE

## ERTEL VICTOR HAY PRESS.

REPAIRS FOR OUR GOODS ALWAYS IN STOCK.

For further particulars apply to Local Agents, or

## STEVENS & BURNS, Box 657, WINNIPEG.

T. HOWARD WRIGHT.

H. A. JUKES.

## WRIGHT & JUKES,

### Insurance, Real Estate, Commission Agents.

391 MAIN STREET.

TELEPHONE No. 340.

WINNIPEG.

Representing: The Imperial Fire Insurance Co., London, Eng.  
" The Phoenix Fire Insurance Co., Hartford, Conn.  
" The British-American Marine Assurance Co,  
" The Canada Accident Company.  
" Messrs. Gillespies & Co., Importers, Montreal.

AGENTS FOR

### The Celebrated ALLSOPPS' ALE and STOUT.

Parties desiring to buy or sell Land, would do well to give us a call.

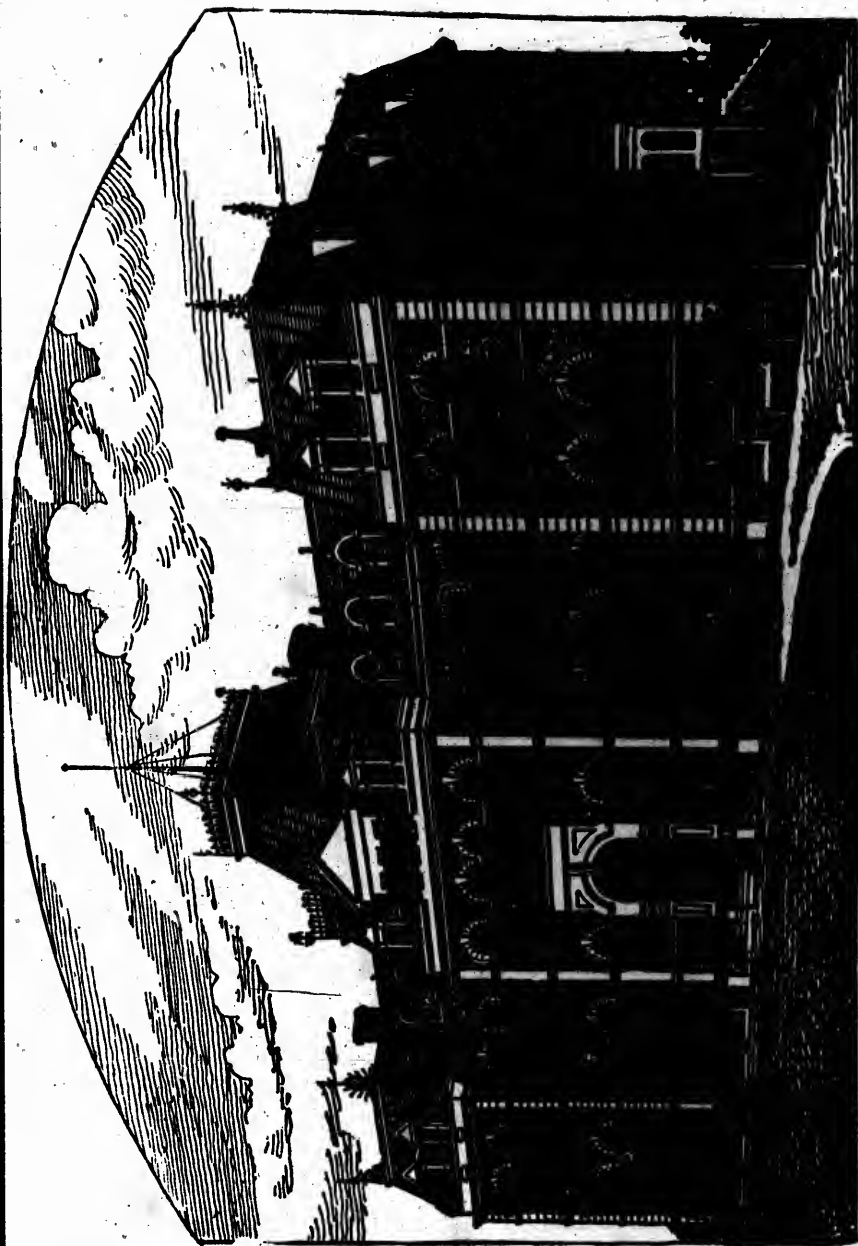

The Government Buildings.

ON

SS.

CG.

ES.

nts.

Eng.

Conn.

Co,

real.

T.

## Strong Points of Singer Machines for FAMILY Use.

Interested parties often tell confiding people that "the SINGER" is a good machine for manufacturing, but is not intended for *family* use.

This is not true.

We sell every year, more machines to *families* than are sold by any other three sewing machine companies combined.

Over *seven million* SINGER *Family* machines have been sold to *families*.

Three-fourths of all the *Family* machines sold annually throughout the world are SINGERS; and probably three-fourths of all the manufacturing machines are also SINGERS.

The "reasons why" are these:

1. *New Improvements.* Our latest machines have more improvements, and *more valuable ones*, than are found on any other machines.
2. *Simplicity of Construction.* They are so simple that a child can quickly learn to operate them.
3. *Light Running.* A child can operate our latest improved machines with ease.
4. *Noiseless.* Our latest machines are the least noisy of any shuttle machines.
5. *Great-Strength.* They stitch the heaviest woollens as well as the thinnest gauze.
6. *Durability.* There are SINGER MACHINES in good order to-day, after being in use from 20 to 30 years.
7. *Utility.* We never sacrifice utility, strength and durability to mere show. Our machines are made to *sew*—and to sew *everything*—and to sew everything *well*—and are *not* varnished and gilded over to hide defects.
8. *Staying Qualities.* Buyers of *other* machines often find themselves unable to procure necessary parts or repairs, because the Company which made them has gone out of business (as over fifty Sewing Machine Companies have in the past ten years). Such machines then become valueless to their owners. No buyer of a SINGER experiences such a loss. We have been in the field since 1850—and are here to *stay*.
9. *Repairs and Teaching.* We are retailers as well as manufacturers, and have about five thousand offices, covering every part of the civilized world, and conducted by our own salaried agents. *Every* SINGER agent is under positive instructions to look after any SINGER machine needing attention or repairs, *without regard to where it was purchased*, and customers are requested to notify the Principal Office whenever their needs do not meet prompt and proper attention from our local agents.

**The Singer Manufacturing Company,**

*Principal Office, 34 Union Square, New York City, U.S.A., and  
457 Main Street, Winnipeg.—W. D. Ross, Manager.*



**CROTTY & CROSS, Real Estate Agents, Corner of Main and  
Market Streets, opposite City Hall, Winnipeg.**

---

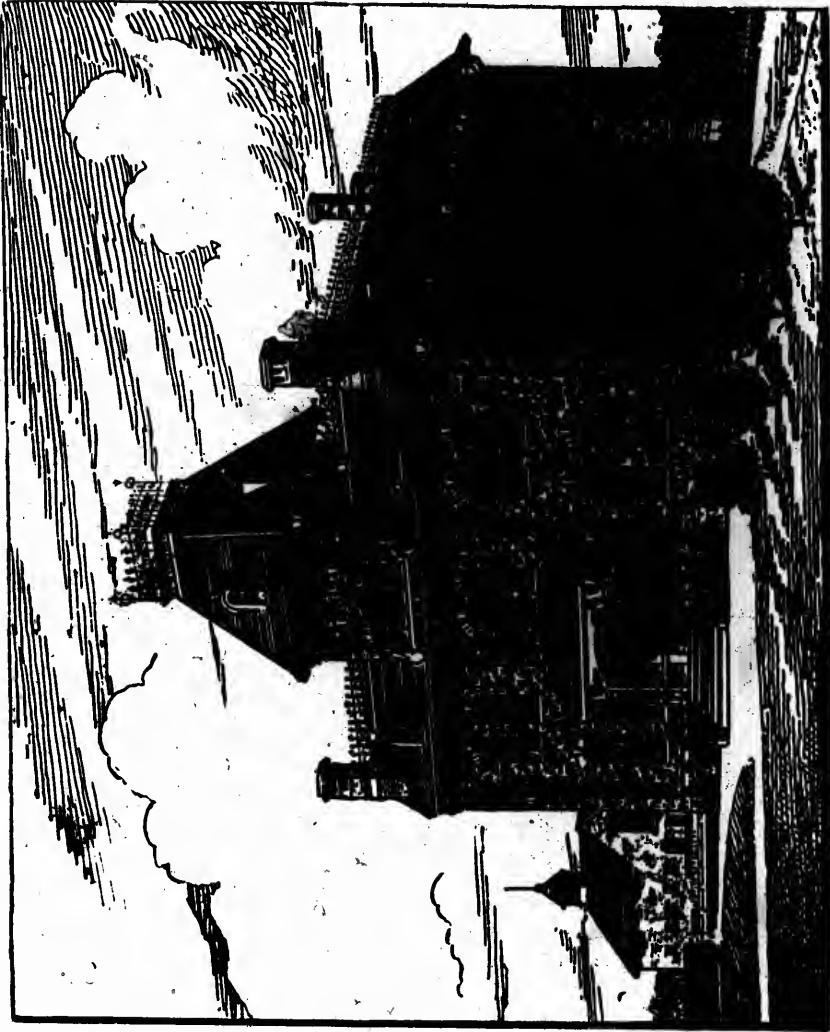

The Governor's Residence.

---

**CROTTY & CROSS, Real Estate Agents, Corner of Main and  
Market Streets, opposite City Hall, Winnipeg.**

# NORTHERN PACIFIC RAILROAD.

TIME CARD.—Taking effect Sunday, July 19th, 1891, (Central or 90th Meridian Time).

North Bound.		Miles from		StATIONS.		South Bound.		East Bound.		West Bound.		East Bound.		West Bound.	
Freight	Passenger	Daily	No. 117	Daily	No. 118	Freight	Passenger	Freight	Passenger	Freight	Passenger	Freight	Passenger	Freight	Passenger
12:55	4:25	0	Winnipeg	11:25	11:25	3:00	Winnipeg	7:00	7:00	3:00	3:00	11:40	11:40	4:30	4:30
12:40	4:10	9-3	Portage la Prairie	11:10	3:15	3:15	Portage la Prairie	2:45	2:45	2:45	2:45	11:25	11:25	4:15	4:15
11:50	3:40	15-3	St. Charles	11:55	4:15	4:15	St. Charles	2:30	2:30	2:30	2:30	11:10	11:10	4:00	4:00
11:17 1/2	3:40 1/2	23-5	St. Anthony	12:10	5:15	5:15	St. Anthony	2:15	2:15	2:15	2:15	10:55	10:55	3:45	3:45
10:42 1/2	3:19 1/2	27-4	Union Point	12:25	5:45	5:45	Union Point	2:00	2:00	2:00	2:00	10:40	10:40	3:30	3:30
10:09 1/2	2:47 1/2	32-3	Silver Plains	12:35	6:20	6:20	Silver Plains	1:45	1:45	1:45	1:45	10:25	10:25	3:15	3:15
9:43 1/2	2:15 1/2	38-1	Morris	12:50	6:55	6:55	Morris	1:30	1:30	1:30	1:30	10:10	10:10	3:00	3:00
9:07 1/2	1:43 1/2	43-0	St. Jean	1:05	7:30	7:30	St. Jean	1:15	1:15	1:15	1:15	9:55	9:55	2:45	2:45
8:30 1/2	1:11 1/2	48-0	Emerson	1:20	8:05	8:05	Emerson	1:00	1:00	1:00	1:00	9:40	9:40	2:30	2:30
7:54 1/2	7:54 1/2	53-0	Pembina	1:35	8:40	8:40	Pembina	9:50	9:50	9:50	9:50	9:25	9:25	2:15	2:15
7:18 1/2	7:18 1/2	58-0	Grand Forks	1:50	9:15	9:15	Grand Forks	9:40	9:40	9:40	9:40	9:10	9:10	2:00	2:00
6:42 1/2	6:42 1/2	63-0	Winnipeg Junct.	2:05	9:50	9:50	Winnipeg Junct.	9:30	9:30	9:30	9:30	8:55	8:55	1:45	1:45
6:06 1/2	6:06 1/2	68-0	Braided	2:20	10:20	10:20	Braided	9:20	9:20	9:20	9:20	8:40	8:40	1:30	1:30
5:30 1/2	5:30 1/2	73-0	Winnipeg Junct.	2:35	10:55	10:55	Winnipeg Junct.	9:10	9:10	9:10	9:10	8:25	8:25	1:15	1:15
4:54 1/2	4:54 1/2	78-0	Duluth	2:50	11:30	11:30	Duluth	9:00	9:00	9:00	9:00	8:10	8:10	1:00	1:00
4:18 1/2	4:18 1/2	83-0	St. Paul	3:05	12:05	12:05	St. Paul	8:50	8:50	8:50	8:50	7:55	7:55	0:45	0:45
3:42 1/2	3:42 1/2	88-0	Chicago	3:20	12:40	12:40	Chicago	8:40	8:40	8:40	8:40	7:40	7:40	0:30	0:30

East Bound.		Miles from		StATIONS.		West Bound.		East Bound.		West Bound.	
Freight	Passenger	Freight	Passenger	Freight	Passenger	Freight	Passenger	Freight	Passenger	Freight	Passenger
7:00	7:00	0	Morris	3:00	3:00	3:00	3:00	10:30	10:30	10:30	10:30
7:15	7:15	10	Lower Farm	3:15	3:15	3:15	3:15	10:15	10:15	10:15	10:15
7:30	7:30	20	Myrtle	3:30	3:30	3:30	3:30	10:00	10:00	10:00	10:00
7:45	7:45	30	Rowland	3:45	3:45	3:45	3:45	9:45	9:45	9:45	9:45
8:00	8:00	40	Rosebank	4:00	4:00	4:00	4:00	9:30	9:30	9:30	9:30
8:15	8:15	50	Miami	4:15	4:15	4:15	4:15	9:15	9:15	9:15	9:15
8:30	8:30	60	Deerwood	4:30	4:30	4:30	4:30	9:00	9:00	9:00	9:00
8:45	8:45	70	Altamont	4:45	4:45	4:45	4:45	8:45	8:45	8:45	8:45
9:00	9:00	80	Somerset	5:00	5:00	5:00	5:00	8:30	8:30	8:30	8:30
9:15	9:15	90	Swan Lake	5:15	5:15	5:15	5:15	8:15	8:15	8:15	8:15
9:30	9:30	100	Indian Springs	5:30	5:30	5:30	5:30	8:00	8:00	8:00	8:00
9:45	9:45	110	Maripolis	5:45	5:45	5:45	5:45	7:45	7:45	7:45	7:45
10:00	10:00	120	Greenway	6:00	6:00	6:00	6:00	7:30	7:30	7:30	7:30
10:15	10:15	130	Balder	6:15	6:15	6:15	6:15	7:15	7:15	7:15	7:15
10:30	10:30	140	Belmont	6:30	6:30	6:30	6:30	7:00	7:00	7:00	7:00
10:45	10:45	150	Hilton	6:45	6:45	6:45	6:45	6:45	6:45	6:45	6:45
11:00	11:00	160	Wawanesa	7:00	7:00	7:00	7:00	6:30	6:30	6:30	6:30
11:15	11:15	170	Romthwaite	7:15	7:15	7:15	7:15	6:15	6:15	6:15	6:15
11:30	11:30	180	Martinville	7:30	7:30	7:30	7:30	6:00	6:00	6:00	6:00
11:45	11:45	190	Brandon	7:45	7:45	7:45	7:45	5:45	5:45	5:45	5:45

Passengers will be carried on all regular freight trains. Pullman Palace Sleepers on Nos. 117 and 118. Connection at Winnipeg Junction with two westbound through trains daily for all points in Montana, Washington, Oregon, British Columbia and California.

CHAS. S. FEE, G. P. & T. A., St. Paul.  
 H. J. BELOE, Ticket Agent, 488 Main Street, Winnipeg.  
 H. SWINFORD, General Agent, Winnipeg.





180

180

W. LEACH & CO.  
FURNITURE

180

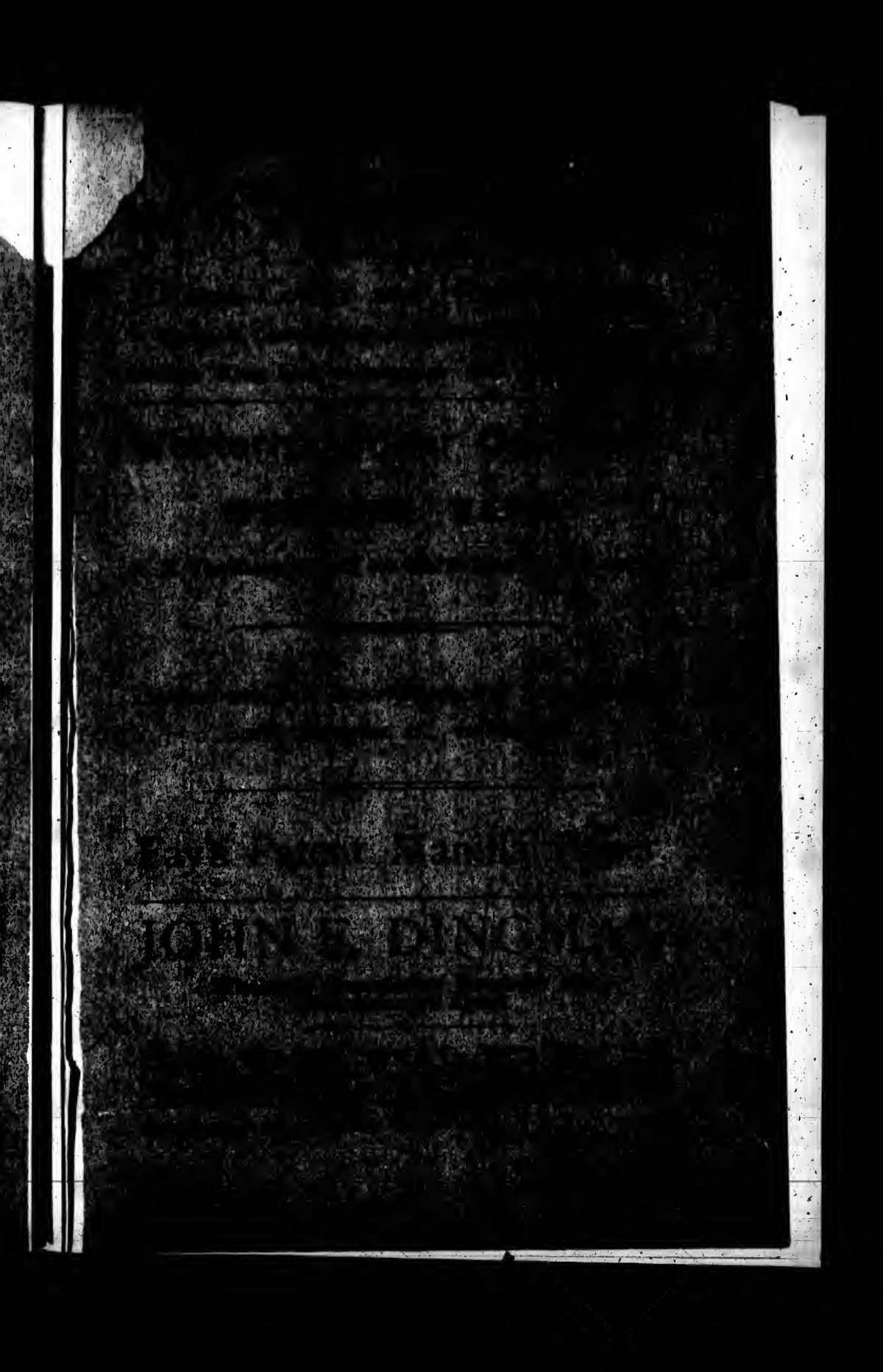



-3-

# POINTERS.

## *SHREWD FURNITURE BUYERS*

*I* T will both interest you, and be to your interest to visit the Furniture Warerooms of **THE WISHART FURNITURE COMPANY**, opposite the Post Office at 117 and 119 McDermott Street, and inspect their Mammoth Stock of Bed-Suits, Hall Stands, Sideboards, Upholstered Goods, Office Desks, Chairs, &c. Comparing their values with the usual retail prices asked for similar goods in the city, will be a **POINTER** from whom to buy. They quote **ONE PRICE ONLY**, and their wholesale, making no further reduction for quantities, enables the public to buy goods at "Bottom" Prices in quantities as required.

## **WISHART FURNITURE CO.,**

Opp. Post Office

117 McDERMOTT ST., W.

## *Smokers' Supplies.*

## *Tobacconist's Goods.*

**T**HE ONLY STRICTLY TOBACCONIST FIRM in this City, we carry the largest and best assorted stock of Pipes (including Briar, Silver Mounted and Meerschaum), **SMOKERS' SETS, ANDERS, POUCHES, CIGAR CASES.** Our Stock of **IMPORTED AND DOMESTIC CIGARS** are specially good value. Having unusual facilities for buying in best markets, our prices and goods are without exception the best offered in Manitoba.

## **WM. ROBERTS & CO.,**

474 MAIN STREET

Corner Bannatyne

53  
CROTTY & CROSS, Real Estate Agents, Corner of Main and  
Market Streets, opposite City Hall, Winnipeg.

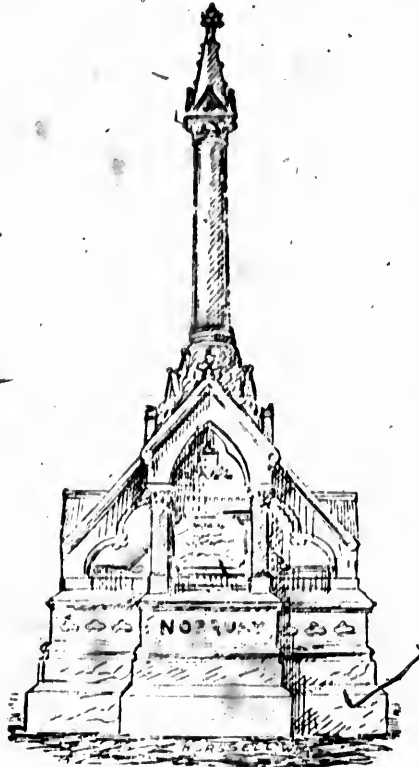

Norquay Monument.

Examine the Bell Pianos at W. GRUNDY & CO'S 431 Main Street.

Stirling Silver goods at R. W. WOODROOFE'S McIntyre Block, 406 Main Street, Winnipeg.

## CARRIAGE WORKS.

R. BEAL,

Builder of Carriages, Wagons, Sleighs, &c.

REPAIRING PROMPTLY ATTENDED TO.

185 RUPERT STREET, EAST,

WINNIPEG.



**CROTTY & CROSS, Real Estate Agents, Corner of Main and Market Streets, opposite City Hall, Winnipeg.**

Examine the Bell Pianos at W. GRUNDY & CO'S 431 Main Street.

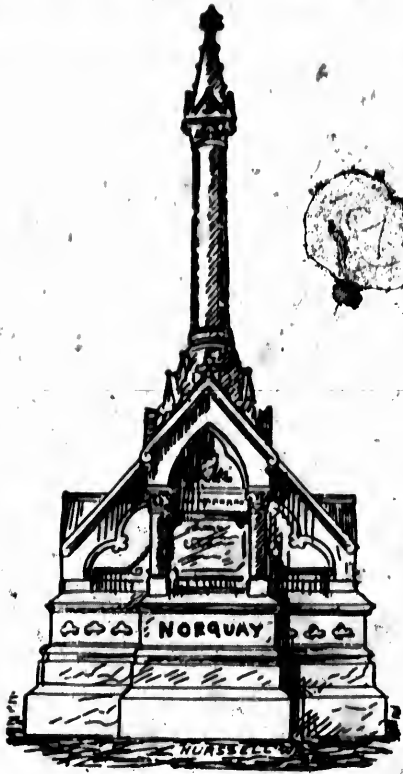

Norquay Monument.

Stirling Street goods at R. W. WOODROOFE'S McIntyre Block, 406 Main Street, Winnipeg.

# CARRIAGE WORKS.

## R. BEAL,

Builder of Carriages, Wagons, Sleighs, &c.

REPAIRING PROMPTLY ATTENDED TO.

185 RUPERT STREET, EAST,

WINNIPEG.

**GROTTY & CROSS, Real Estate Agents, Corner of Main and Market Streets, opposite City Hall, Winnipeg.**

**THE GROWTH OF TWO DECADES.**

WINNIPEG.	1870	1880	1890
Value of City Property .....	\$200,000	\$4,500,000	\$23,000,000
Volume of Commercial Business .....	150,000	2,000,000	40,000,000
Bank Capital .....	0	10,000,000	40,000,000
Bricks Manufactured .....	0	1,000,000	25,000,000
P.O. Collection and Delivery .....	30,000	900,000	8,000,000
Value of Public Improvements .....	0	100,000	2,000,000
Tons of Coal Handled .....	0	5,000	100,000
Population .....	225	6,500	87,000
Number of Buildings .....	40	1,000	6,000
Number of Business Houses .....	10	65	400
Number of Factories .....	2	16	45
Number of Churches .....	1	8	23
Number of Schools .....	1	5	19
Number of Newspapers .....	1	4	20
Miles of Sidewalk .....	0	20	120
Miles of Graded Streets .....	0	10	83
Miles of Paved Streets .....	0	0	10
Miles of Sewers .....	0	2	21
Miles of Water Mains .....	0	6	20
Miles of Gas Mains .....	0	6	11
Miles of Street Railway .....	0	0	7
Number of Banks .....	0	4	10
<b>TRIBUTARY TERRITORY.</b>			
Wheat yield (bushels) .....	8,000	350,000	20,000,000
Other Crops .....	10,000	370,000	28,000,000
Acres under Crop .....	2,000	40,000	1,300,000
White Population .....	3,000	32,000	240,000
Number of Farmers .....	210	2,250	30,000
Elevator Capacity .....	0	0	8,000,000
Number of Elevators .....	0	0	0
Railroad Mileage .....	0	150	3,500
Number of Post Offices .....	0	153	180
Number of Schools .....	0	85	720

First class Tailoring by **ARTHUR SPRING, 282 Main Street, Winnipeg.**

**D. R. DINGWALL, 584 Main Street, Engagement and Marriage Rings.**

**D. R. DINGWALL, 584 Main Street The Finest Spectacles.**

The above figures are the best guarantee for the future.  
 This table does not include the country's great wealth in horses, cattle and sheep.  
 The valuable fisheries of its inland waters are assuming gigantic proportions.  
 Capital is now flowing in for the development of the mines.  
 Who can tell what the next decade will show.

The manufacturing interests of the city are extensive, various and growing. As yet, steam and electric powers alone have been used for this purpose, but soon the ten thousand horse power of the Assiniboine will be under control and made to turn the wheels for new manufacturing, milling and other industries. The building of the Hudson Bay railroad, which is assured, is of almost continental interest, but has a very special bearing upon Winnipeg, which is its headquarters.

The Winnipeg & Duluth road, which is under construction, will still further accelerate the city's already rapid growth. Other new railways are projected into yet undeveloped tracts of territory, and

**GROTTY & CROSS, Real Estate Agents, Corner of Main and Market Streets, opposite City Hall, Winnipeg.**

Eng  
T  
Prices I  
NOTE T

W. J. BOYD'S Pure Confections.

D. R. DINGWALL, 584 Main Street, Emblems and Badges for Societies made to order

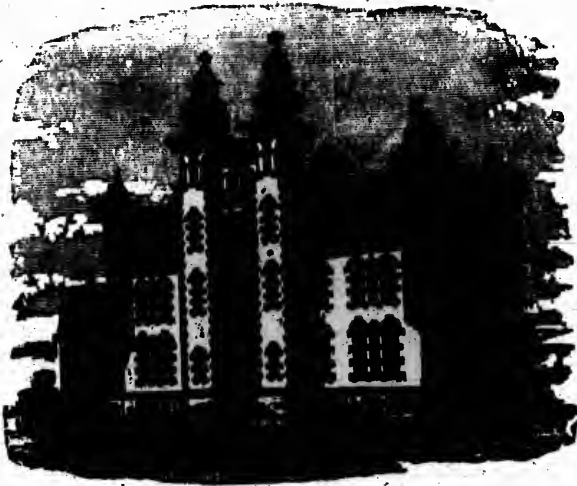

The Manitoba College.

D. R. DINGWALL, 584 Main Street The Finest Spectacles.

## J. MILLS & CO.,

242 MAIN STREET,

Engineers and General Repair Shop.

*Turning, Fitting and Furnishing, Locks Repaired  
and Rigs Fitted, Grinding and Repairing  
Lawn Mowers, Saws, Scissors  
and Skates.*

Prices Low and all Work Guaranteed.

**BICYCLES A SPECIALTY.**

NOTE THE ADDRESS AND GIVE US A CALL.

D. R. DINGWALL, 584 Main Street, Engagement and Marriage Rings.

and  
sed  
the  
for  
of  
ntal  
its

will  
new  
and

**BIG BOSTON** looks after the Men and Boys in Furnishings.  
CITY HALL SQUARE.

**W. GEUNDY & CO., 431 Main Street, Pianos, Organs and Sewing Machines.**

**R. W. WOODROOFE, Importer of Diamonds, Watches, Clocks and Fine Jewelry, 406 Main Street, Winnipeg.**

these all are centering in Winnipeg. Cheap fuel, good water, good drainage and good living at a moderate cost are among the city's numerous advantages.

The following statements by well known and disinterested outsiders may be interesting :

U. S. Consul Taylor says : "Seventy-five per cent. of the wheat belt of the North American continent lies north of the forty-ninth parallel. This is tributary to Winnipeg—a city which has the largest productive country behind her of any city in the world."

Col. Fanning, city engineer of Minneapolis, says : "Winnipeg, with its great water power, is destined to become a large manufacturing centre."

Professor Tanner, lecturer on agriculture at South Kensington, writes : "Here it is where the champion soils of the world are to be found."

W. C. Van Horne, president of the Canadian Pacific Railway, said : "I think the time has now come. We are on the eve of a great change in the Northwest ; the time we have been looking for so anxiously is now close at hand when the wild lands west of us will be settled up, and Winnipeg will become what your chairman will testify—what I have always said it would—the greatest city in Canada. Occupying the position it does, commanding the trade and market of the Northwest, it will become a Chicago of Canada, just as Chicago will become from its position, and very soon, too, the greatest city in the United States, for the same reason that Winnipeg will become the centre of Canada."

On the same occasion, Mr. Davidson, president of the Board of Trade of the city of Toronto, said : "I think it is a wonderful country, whose greatness even the people who live here do not realize. From a commercial standpoint the prospects for its future development cannot be estimated, its possibilities are beyond comprehension. In respect to climate I have found it warmer here and the season more advanced than we ever experienced in the vicinity of Toronto. Winnipeg I consider to be one of the substantial cities of the Dominion ; it has an impressive appearance; and the people, to use the vernacular of the West, seem to be "rustlers." I like Winnipeg. I like the great fertile plains; and I think the future of Canada will be worked out by the people who shall inhabit the country west of Lake Superior."



The Latest Styles ~~Suits~~ for Balls and Parties.  
**BIG BOSTON, City Hall Square.**

W. J. BOYD'S Pure Ice Cream.



Deaf and Dumb Institute.

## Fine Merchant Tailoring.

A full line of the best **ENGLISH, SCOTCH, and FRENCH WOOLLENS**, imported direct from the manufactories which will be made up at **PRICES TO SUIT EVERYBODY.**

**A PERFECT FIT GUARANTEED.**

# PHILIP BROWN,

590 Main Street,

WINNIPEG.

R. W. WOODROOFE, Importer of Diamonds, Watches, Clocks and Fine Jewelry, 406 Main Street, Winnipeg.

er, good  
the city's

ed out-

elt of the  
tributary  
er of any

r its great

: "Here

"I think  
orthwest;  
when the  
what your  
y in Can-  
ket of the  
ome from  
es, for the

de of the  
ness even  
t the pros-  
re beyond  
the season  
Winnipeg I  
impressive  
em to be  
think the  
e country

# MANUFACTURING INDUSTRIES OF WINNIPEG.

The German Bell Organ, best on the market.—W. GRUNDY & CO., 431 Main Street.

*Engine Builders.—*

WATEROUS ENGINE WRKS.  
Vulcan Iron Works.

*Pumps.—*

JOHN CURRIE.  
J. G. Robinson.

*Furniture.—*

JAS. HAY & CO.  
M. HUGHES.  
C. H. WILSON.  
BISHOP FURNITURE CO.  
WISHART FURNITURE CO.

*Show Cases.—*

Joseph Lalonde.

*Stencils and Stamps.—*

A. B. CAIL.

*Marble Works.—*

SAM. HOOPER.

*Corsets.—*

C. W. ASHLEY.

*Furs.—*

JOS. A. ROGERS.  
F. OSENBRUGGE.

*Harness.—*

E. F. Hutchings.  
CHAS. PEIRCE.  
E. L. JOYAL.  
Wright & Co.  
W. N. JOHNSON & CO.

*Boots and Shoes.—*

ORR & CHRISTIE.  
Morton, Alexander & Morton.

*Tents and Mattresses.—*

Hope & Co.  
Bromley & Co.

*Barbed Wire.—*

MANITOBA WIRE CO.

*Biscuits and Confectionery.—*

Paulin & Co.

*Bakers.—*

W. J. BOYD.  
J. T. SPEIRS.  
Robert Bell.  
D. Dunbar.

*Carriages.—*

BOYCE'S CARRIAGE WORKS.  
DOUGAL'S " "  
Canniff's " "  
BEAL'S " "

*Cider Works.—*

Young & Co.

*Soda Water Works.—*

Blackwood Bros.  
West & Co.  
N. W. Aerated Water Co.

*Brewers.—*

E. L. Drewry.  
McDonagh & Shea.  
Empire Brewing Co.

*Cigars.—*

Bryan & Co.  
Rutherford & Co.

*Coffee and Spice Mills.—*

D. J. Dyson.  
Girdlestone.

Glocks in Marble. Bronze, Onyx and fine Wood Cases at R. W. WOODROOFE'S, 406 St. Winnipeg.

W. R. DONOGH, 202 1/2 1st Ave. N. Fine Merchant Tailoring; 25 years experience in the largest cities on the Continent. SATISFACTION GUARANTEED.



The Children's Home, Fort Rouge.

## PICTURES Enlarged and Copied

FROM PHOTOGRAPHS AND OLD PICTURES.

*Also finished in Oil, India Ink, Water Colors or Crayon*

Agent for Sewing Machines, Pianos and Organs, also Glovers Metal, Back Albums and Family Bibles, and the Ross Novelty Rug Machine and Mat Patterns.

AGENTS WANTED IN MANITOBA AND NORTH WEST TERRITORIES.

**JOSEPH ANDERSON,**

216 PRINCESS STREET,

WINNIPEG, MAN.

P.O. BOX 867.

Clocks in Marble, Bronze, Onyx and fine Wood Cases at R. W. WOODROOFE'S, 408 St. Winnipeg.

ES

CO.

ery.—

GE WORKS.

ter Co.

o.

s.—



# WHOLESALE HOUSES.

*C. H. Enderton, Loan, Real Estate, 357 Main Street, Winnipeg.*

*Clothiers.—*

Sanford Manufacturing Co. Ltd.  
Carscadem, Peck & Co.  
James O'Brien & Co.

*Dry Goods.—*

R. J. Whitla & Co.  
Cornell, Spera & Co.  
W. R. Brook & Co.  
Stobart, Sons & Co.

*Druggists.—*

Bale & Co.  
Mason, Rosser & Co.

*Fruit.—*

Philp & Co.  
Macpherson & Co.  
Rublee, Riddle & Co.

*Hardware.—*

JAS. ROBERTSON & CO.,  
J. H. Ashdown.  
Miller, Morse & Co.  
Geo. D. Wood & Co.  
W. D. PETTIGREW & CO.

*Stores and Tinware.—*

Merrick, Anderson & Co.  
The E. & C. Gurney Co.  
McClary Manufacturing Co.  
W. D. Pettigrew.

*Grocers.—*

G. F. & J. Galt.  
Thompson, Codville & Co.

*Grocers.—continued.*

Sutherland & Campbell.  
Mackenzie, Pows & Co.  
Turner, McKeand & Co.  
McKenzie & Mills.  
James Flanagan.  
Strang & Co.

*Genl. Furnishings.—*

R. J. Whitla.  
Cornell, Spera & Co.

*Glass.—*

G. F. Stephens & Co.  
WILSON & CO.  
W. D. PETTIGREW & Co.

*Hides.—*

Toronto Hide & Wool Co.  
WINNIPEG HIDE CO.  
A. Carruthers.

*Stationers.—*

Parsons, Bell & Co.  
O'Loughlin Bros.

*Per and Paper Bags.—*

H. Buckle & Sons.

*Boots and Shoes.—*

ORR & CHRISTIE.  
T. Ryan.  
C. H. Mahon & Co.  
Ames, Holden & Co.

*If you wish to make a quick sale list your property with C. H. Enderton.*



## WHOLESALE HOUSES.

*Clothers.*

Santford Manufacturing Co. Ltd.  
Carscaden, Peck & Co.  
James O'Brien & Co.

*Dry Goods.*

R. J. Whitla & Co.  
Cornell, Speta & Co.  
W. R. Brock & Co.  
Stobart, Sons & Co.

*Druggists.*

Bole & Co.  
Martin, Rosser & Co.

*Fruit.*

Philp & Co.  
Macpherson & Co.  
Rublec, Riddle & Co.

*Hatters.*

JAS. ROBERTSON & CO.  
J. H. Ashdown.  
Miller, Morse & Co.  
Geo. D. Wood & Co.  
W. D. PETTIGREW & CO.

*Shoes and Tinware.*

Merrick, Anderson & Co.  
The E. & C. Gurney Co.  
McClary Manufacturing Co.  
W. D. Pettigrew.

*Grocers.*

G. F. & J. Galt.  
Thompson, Codville & Co.

*Grocers.—continued.*

Sutherland & Campbell.  
Mackenzie, Powis & Co.  
Turner, McKeand & Co.  
McKenzie & Mills.  
James Flanagan.  
Strang & Co.

*Gents' Furnishings.*

R. J. Whitla  
Cornell, Speta & Co.

*Glass.*

G. F. Stephens & Co.  
WILSON & CO.  
W. D. PETTIGREW & CO.

*Hides.*

Toronto Hide & Wool Co.  
WINNIPEG HIDE CO.  
A. Carruthers.

*Stationers.*

Parsons, Bell & Co.  
O'Connell Bros.

*Paper and Paper Bags.*

H. Buckle & Sons.

*Boots and Shoes.*

ORR & CHRISTIE.  
T. Ryan.

C. H. Mahon & Co.  
Ames, Holden & Co.

C. H. Enderston, Loan, Real Estate, 333 Main Street, Winnipeg.

If you wish to make a quick sale list your property with C. H. Enderston.

# BISHOP FURNITURE CO.

(NEW COMPANY.)

383 MAIN STREET, Winnipeg.

WHOLESALE AND RETAIL DEALERS IN AND MANUFACTURERS OF

<p>STAPLE AND FINE <b>FURNITURE</b></p>
---

OFFICE AND SCHOOL FURNITURE,

## UPHOLSTERED GOODS

MATTRASSES, BED SPRINGS, PICTURE MOULDINGS,

PICTURE FRAMING AND RE-GILDING, &c.

AT PRICES, QUALITY CONSIDERED, WHICH CANNOT BE EXCELLED.

### TO THE TRADE

*WE represent Eastern Firms, which enables us to quote Factory Prices for direct shipment in car lots. A full stock of Staple Goods kept on hand here for immediate sorting up, at Close Wholesale Rates, which will include all Stools, also Picture Mouldings, Backing, Saw, Moss, Fibre, Hair, Springs, Coverings, Mattrasses, &c., &c.*

# BISHOP FURNITURE CO.,

(NEW COMPANY.)

383 MAIN STREET, WINNIPEG.

If you wish to make a quick sale list your property with C. H. Anderson.

ell.  
Co.  
Co.

W & Co.

ool Co.  
CO.

BARRETTINS!

Jas. Hay & Co.

- 298 - MAIN STREET - 298 -

DEALERS IN PLAIN AND FANCY

 Furniture.

REED and RATTAN

FOR THE NEXT SIXTY DAYS,

Including Fair Week, we will, in order to reduce our present stock, offer

GREAT INDUCEMENTS,

BY SELLING AT ACTUAL COST FOR

CASH.

This reduction is genuine in every particular, and will be a good opportunity  
for intending purchasers.

JAS. HAY & CO.

DICK, BANNING & CO.

MANUFACTURERS OF

LUMBER,

SHINGLES AND LATH,

DOORS AND SASH.

Mills at Keewatin.

Office: Opp. C.P.R. Passenger Depot

WINNIPEG.



# The Waterous Engine Works Co. Ld.

WINNIPEG.

ENGINES.



BOILERS.

STATIONARY AND PORTABLE

## SAW MILLS.

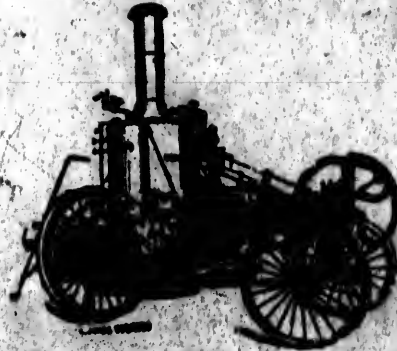

CHAMPION  
FARM ENGINE.

PLAIN AND TRACTION

BUFFALO PITTS.  
CALIFORNIA THRESHER

Elevator Machinery.

Shingle Machines.

STANDARD

## Choppers.

PLAINERS . . .

and EDGERS.

SAW MILL MACHINERY AND SUPPLIES



Co. Ld.

BOILERS.

S.

ENGINE.

CTION

PITTS.

RESHER

inery.

LIES

CROTTY & CROSS, Real Estate Agents, Corner of  
Main and Market Sts., opp. City Hall, Winnipeg.

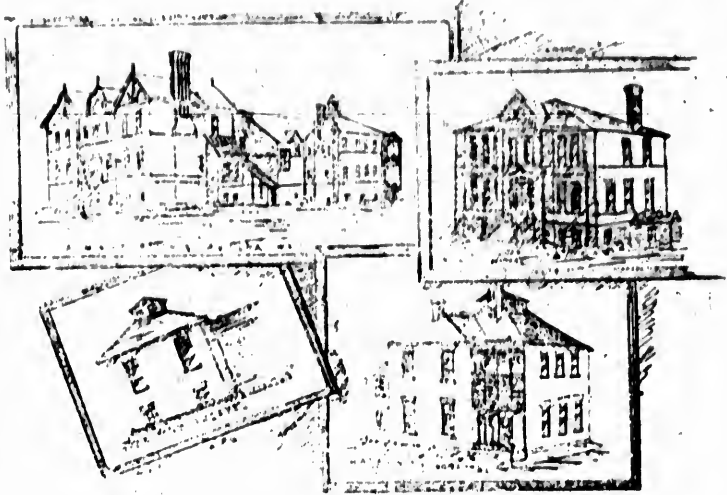

The Maternity Hospital

J. W. CURRELL,

CITY SAW FILER.

AND HORSESMITH.

211 James Street, Winnipeg, Man.

**CROTTY & CROSS, Real Estate Agents, Corner of  
Main and Market Sts., opp. City Hall, Winnipeg.**

---

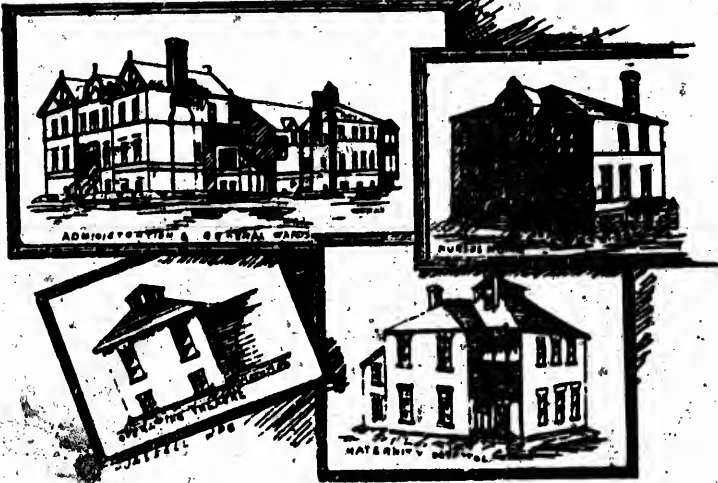

The Maternity Hospital.

---

*J. W. CURRELL,*

**CITY SAW FILER.**

**AND HORSESMITH.**

---

*211 James Street, Winnipeg, Man.*

*Fine Gold and Silver Dishes of all Descriptions at R. W. WOODROOFE'S, McIntyre Block, 406 Main St. Winnipeg.*

Cold weather is coming! Order a good, heavy Overcoat from **W. R. DONOGH**,  
202 1/2 1st AVENUE NORTH.

## TARIFF FOR CABS.

**THOS. ENGLISH, Inspector.**

For conveying one or two passengers from one place to another, within the limits of the First Division, with right to return to place of starting within ten minutes—one horse 25c; three or four passengers, 50c. Two horse, 50c; every additional passenger 25 cents. Half fare allowed on return if detention exceeds ten minutes; and full fare if detention exceeds twenty-five minutes. For conveying one passenger to or from any place in the Second Division to or from any place in the First Division—one horse 50c; two horse 75c. Every additional passenger 25c. The same allowance for return passengers for detention as in First Division.

The above are to be considered as the day rates, that is, from 6 a.m. till 10 p.m. After 10 p.m. double rates are allowed till 6 a.m.

**ON TIME.**—For every hour completed in conveying one or more passengers, one horse 75c; 2 horse \$1.00 Fractional parts of an hour at same rate. This rate prevails from 6 a.m. till 10 p.m.

From 10 p.m. till 6 a.m., \$1.50 for one horse, \$2.00 for 2 horse per hour. If a passenger wishes to travel from one place to another in Second Division and finds a cab not under engagement in the division, he can employ it at the same rates as apply to First Division.

One or two children under 7 free, if more than two half-fare; children over 7 and under 12, half fare; over 12 full fare.

One trunk and hand baggage for each passenger, allowed free.

**LIMITS OF FIRST DIVISION.**—East bounded by Red river, south bounded by Maria Street and Wellington Crescent, Fort Rouge; west bounded by John, Lavinia, Boundary, Penelope, Quelch and Salter Streets; north bounded by St. John's Avenue to Red River.

**SECOND DIVISION.**—All outside First Division and within City limits.

### DRAYS.

For one horse load from one place to another in First Division ..... 50c.  
For a two horse load from one place to another in First Division ..... 75c.  
From any place in First Division to any place in Second Division ..... \$1.00

## STREET CAR SERVICE.

**A. W. AUSTIN, Manager. G. A. YOUNG, Superintendent.**

**MAIN STREET—ASSINIBOINE BRIDGE TO C.P.R. DEPOT.**

First Car, 6.15 a.m., and every ten minutes till 7.35 a.m.  
Then every five minutes until 8.55 p.m.  
Then every ten minutes until 10.10 p.m.  
Last car leaves Assiniboine Bridge at 10.10 p.m.  
Last car leaves C.P.R. Depot at 10.30 p.m.

**PORTAGE AVENUE.**

Corner Main Street to Broadway, 7.30 a.m., then every 10 minutes, till 10.10 p.m.  
Broadway to corner Main Street, 7.40 a.m., and every ten minutes till 10.20 p.m.  
Saturday night ten minutes later.

**KILDONAN.**

Leave C.P.R. depot—7.10 a.m., then every twenty minutes afterwards till last car at 9.50 p.m.  
Leave Kildonan—7.30 a.m., then every twenty minutes afterwards till last car at 10.10 p.m.

The best lines of Pants in the City are to be found at **W. R. DONOGH'S**,  
202 1/2 1st AVENUE NORTH. PERFECT FIT GUARANTEED.

*Spectacles carefully fitted and Optical Goods of all descriptions at R. W. WOODROOFE'S 406 Main St. Winnipeg.*

*Gold and Silver Medals for Athletic and other purposes made to order at R. W. WOODROOFE'S 406 Main Street, Winnipeg.*



FUR CAPS, in Seal, Persian Lamb, Otter, Beaver, Baltic } BIG BOSTON,  
Seal—in fact Caps of every description. } City Hall Square.

# WINNIPEG FIRE ALARM.

## No. and Location of Boxes.

2. Corner Main and Portage Avenue, key Queen's and Merchant's Hotels.
3. Notre Dame, East, key in house.
4. Main Street, near St. Mary; key in store, N.P. office and American hotel.
5. Corner Main and Broadway; key at Squier's livery stables, and Street Railway stables.
6. Corner Assiniboine and Hargrave Streets, key at Mrs. Linklater's.
7. Corner St. Mary and Hargrave, key in Rev. Father's and 117 Hargrave St.
8. Portage Avenue, near Donald, Clarendon L., and Stobart & Sons.
9. Provincial Jail, key in jail.
12. Dugmar and Notre Dame, key in this house.
13. Ellen and Jemima Streets, key at Dr. Ferguson's.
14. Grand Union Hotel, key in office.
15. Corner Louise and Rupert, key in house, and 27 Rupert Street.
16. Lily, near Alexander, key in the house.
17. Whelan's Hotel, near Railway Crossing, key in the office.
18. Linseed oil mill, near Euclid Street, key in the office.
21. Ogilvie's Mill, Higgins street, key in office.
23. Main Street, N., Dr. Schultz's, key in James Stewart's.
24. General Hospital, key in the Hospital.
25. Corner Logan and Patrick Streets, key in the corner store, and at 118 Logan Street.
26. Corner Jemima and Isabel, key at store.
27. Corner Notre Dame and Isabel, key in the store.
31. Young Street, key at G. H. Young's and house.
32. Portage Avenue, near Colony Street, key at Bay Horse Hotel.
34. Furby and Cornish, key at house and Waterworks.
35. Balmoral and Sergeant Streets.
36. Bannatyne and Gerie, key at McKeechie's.
37. Corner Common and Quelch Streets, key in to Quach Street.
41. Corner of Alexandria and Argyle.
42. Fonseca Street, Government Immigration sheds, key in office.
43. Brown and Rutherford's Mill, near Louise Bridge, key in office.
45. Corner Victoria and Lombard Streets, key in house.
46. Rorie and Owen, key in J. Benson's.
47. Burrows Avenue and Slater, key in house.
48. Main Street, North, near Redwood Brewery, key in store and at Mr. Drewry's residence.
51. Corner McDermott and Arthur Streets, key in Whita's store.
52. Corner Portage and Home Avenues, key in Goldstein's store.
53. Corner Logan and Main, California Hotel, key in house.
54. Grenville Street, Point Douglas, key at Mr. Taylors.
56. Armstrong's Point, near Bannatyne's, key at Mr. Bannatyne's.
57. Corner Clarke and River Avenues, Fort Rouge, key at house.
61. Corner Edmonton and Ellice Streets, key in house.
62. Corner Main and Market Streets, key at Sloan's and at Northwest Hotel.

Gold and Silver Medals for Athletic and other purposes made to order at R. W. WOODROOFE'S 406 Main Street, Winnipeg.

Special attention given to Repairing Watches and Fine Jewelry at R. W. WOODROOFE'S, 406 Main St., Winnipeg.

Men's and Stout Boys' Flannel Shirts—Great Varieties.  
BIG BOSTON, City Hall Square.

DONOGH,  
Spectacles carefully fitted and Optical Goods of all descriptions at R. W. WOODROOFE'S 406 Main St. Winnipeg.  
in the limits  
ing within ten  
se, 50c; every  
if detention  
five minutes.  
division to or  
75c. Every  
ngers for de-  
till to p.m.  
passengers, one  
e rate. This  
hour.  
Division and  
it at the same  
n over 7 and  
ounded by  
led by John,  
ounded by  
ts.  
50c.  
75c.  
\$1.00  
intendent.  
ill to. 10 p.m.  
ill to. 20 p.m.  
ds till last car  
ill last car at  
NOGH'S,  
p.

## CANADIAN PACIFIC RAILWAY.—Through Time Table, East and West.

Read Down		STATIONS		Read Up	
All Ex	Pac Ex	St Paul	St. Paul	Read Down	Read Up
7 00 pm	7 45 a m	San Francisco sp.	Kansas City	6 55 Ar.	Lv 7 15
7 00 pm	7 30	Portland O. P.	Chicago	7 30	9 50
3 00 pm	6 30	Lacuna, W. T.	Winnipeg	10 00	9 00 pm
3 00 pm	10 00	Seattle, W. T.	Chicago	10 00	10 00 pm
3 00 pm	2 00	Victoria	Schick Est.	10 00	9 21 Ar
Ar 19 30		Vancouver	Rat Portage	10 00	E 5 15
13 10	14 25	Westminster	Ignace	10 00	D 22 15
13 10	14 25	North Bend	Port William	10 00	D 22 15
4 13	8 10	Kamloops	Port Arthur	10 00	14 30 Lv
12 15	43 00	Glacier House	Schreiber	10 00	C 3 15 pm
16 30	14 25	Donald	Chapleau	10 00	8 30 am
17 35	12 35	Gaden	Sudbury	10 00	Ar C 1 12 pm
19 50	11 53	Field	North Bay	10 00	Ar C 8 35 a m
22 25	10 00	Banff-Hot Springs	Toronto	10 00	B 11 00 pm
23 15	6 45	Canmore	Hamilton	10 00	6 55
2 20	5 40	Calgary	Niagara Falls	10 00	4 35
5 30	13 15	Medicine Hat	Winnipeg	10 00	2 15
10 10	17 56	Dunmore	London	10 00	5 00
16 45	15 35	Maple Creek	St. Thomas	10 00	12 05 pm
16 50	12 00	Swift Current	St. Louis	10 00	Ar 12 05 pm
21 55	7 10	Moose Jaw	Pembroke	10 00	Ar C 9 45 am
23 36	5 23	Regina	Renfrew	10 00	4 12
1 21	3 56	Qu'Appelle	Ar. Carlton Jct.	10 00	5 50
4 05	1 20	Broadview	Ar. Carlton Jct.	10 00	Lv 1 20 pm
7 53	21 27	Verden	Present	10 00	Ar B 1 50 pm
10 05 Ar	19 30 Ar	Brandon	Brockville	10 00	3 00
11 15 Lv	20 05 Lv	Carberry	Ottawa	10 00	12 20 am
12 17	21 18 56	Portage Prairie	Montreal	10 00	8 40 pm
14 14	50 45 16 47	High Bluff	New York, N.Y.C.	10 00	1 30
16 40	50 20 20	Winnipeg	Boston, S. AND M.	10 00	7 30
18 30	18 45 20 Ar.	Winnipeg	St. John	10 00	9 00 am
Ar 13 30	Ar 13 50 P m	Winnipeg	Halifax	10 00	Ar 4 10 pm
Ar 13 30	Ar 12 15 a m	Winnipeg	Halifax	10 00	Lv 6 50
4 05	7 10	Grande Forks			
8 00	3 35	Fargo			
3 20	8 00	Duluth			
6 15 am	5 50	Minneapolis			

### BRANCH LINES.

K	Ar 13 50	Lv 17 00	Ar 13 50	Lv 17 00
10 30	6 30	12 20	10 30	6 30
13 10	9 15	14 05	13 10	9 15
13 38	10 14	40	13 38	10 14
	Rosenfeldt	Jun 11	47 14	40 18

References.—A, daily, B, daily except Sundays, C, daily except Monday, D, daily except Tuesday, E, daily except Wednesday, F, daily except Thursday, G, daily except Friday, H, daily except Saturday, J, Monday, Wednesday and Friday, K, Tuesday, Thursday and Saturday, L, Tuesday and Friday, M, Tuesday and Friday, N, Tuesday and Friday, O, Tuesday and Friday, P, Tuesday and Friday, Q, Tuesday and Friday, R, Tuesday and Friday, S, Tuesday and Friday, T, Tuesday and Friday, U, Tuesday and Friday, V, Tuesday and Friday, W, Tuesday and Friday, X, Tuesday and Friday, Y, Tuesday and Friday, Z, Tuesday and Friday.

Time: between Brandon and Donald on mountain standard time, and west of Donald on Pacific standard time.

W. M. McCLEOD, City Passenger Agent; J. S. CARTER, Depot Ticket Agent; GEO. OLDS, Gen. Traffic Mgr., Montreal; D. McNICOLL, Gen. Pass. Agent, Montreal; W. M. WHYTE, Gen'l Supt. Winnipeg; ROBT. KERR, Gen. Pass. Agt. Wpg.

When visiting the exhibition call and see W. GRUNDY & CO., 431 Main Street.

**C. H. ENDERTON, Loan, Real Estate, 357 Main Street, Winnipeg.**  
**A large list of Well Located business and Residence Lots.**

**PLACES OF WORSHIP IN WINNIPEG.**

**CHURCH OF ENGLAND.**

**St. John's Cathedral**—Bishop: Most Rev. R. Machray, D.D.  
 Dean:—The Very Rev. J. Grisdale, D.D.  
 Canons:—The Rev. J. D. O'Meara, M.A.; The Rev. St. P. Matheson, B.D.;  
 The Rev. G. F. Combes, M.A.; Immigrant Chaplain: The Rev. H. T. Leslie, B.A.  
 Res. Master in St. John's College School—Rev. J. W. Matheson, B.A.  
**Holy Trinity** ..... The Ven. Archdeacon Fortin, B.A.  
 " ..... The Rev. J. W. B. Page, B.A., Assistant.  
**Christ Church** ..... The Rev. E. S. W. Penfreath, B.D.  
**All Saints'** ..... The Rev. H. A. Tudor, M.A.  
**St. George's** ..... The Rev. J. J. Roy, B.A.  
**St. James'** ..... The Rev. A. E. Cowley.

**PRESBYTERIAN.**

**Knox** ..... Rev. F. B. Duval, D.D.  
**St. Andrews** ..... Rev. Joseph Hogg.  
**North** ..... Rev. John Hogg.  
**Augustine, Fort Rouge** ..... Rev. A. B. Baird, B.D.

**CONGREGATIONAL.**

**Central, corner Hargrave and Qu'Appelle Streets.** Pisonage adjoining church,  
 Rev. Hugh Pedley, B.A.  
**Maple Street Church, corner Maple and Macdonald Streets.** In charge of Rev.  
 J. K. Unsworth, B.A., 83 Grenville Street.

**METHODIST.**

**Grace** ..... Rev. W. Allen.  
**Wesley College** ..... Rev. J. W. Spalding, D.D.  
**Zion** ..... Rev. A. C. Crews.  
**Wesley, Ross Street** ..... Rev. J. Semmens.  
**Fort Rouge** ..... Rev. A. Stewart.  
**McDougall** .....

**BAPTIST.**

**Baptist Church, Rupert Street, near Main, between Brunswick and Grand Union  
 Hotels.** Pastor—Alexander Grant, residence, 375 Jemima Street. Sunday  
 services, 11 a.m. and 7 p.m. Fonseca Street Baptist Church.

**LUTHERAN.**

**First Lutheran Church of Winnipeg (Icelandic), corner of Nena and McWilliam  
 Streets.** Sunday services 11 a.m. and 7 p.m. Pastor, Rev. Jon Bjarnason.  
 Sunday School, 2.30 p.m., also Branches at Point Douglas, and Notre Dame  
 Street, E.

**GERMAN LUTHERAN.**

No. 14 Rorie Street. Sermons, Sundays 11 a.m. and 7.30 p.m.

**ROMAN CATHOLIC.**

**Cathedral**—His Grace, the Most Rev. A. A. Tache, o. M. I., Archbishop of  
 St. Boniface. Very Rev. J. Allard, o. M. I., Vicar General. Rev. J.  
 Messier, P.P. of Cathedral. Rev. A. Maisonneuve, o. M. I. Agt. for R.C.  
 Bisha. in N.W.T. Rev. A. Dubois, Curate of Cathedral. Rev. F. Perquis.  
 E. Rocan, secretary; J. Lavigne, Eccl. Brother Jean Glenas, o. M. I.  
 Catechist; Henry Godard, Messenger and Parish Register.  
**St. Mary's:** Rev. Father Fox, o. M. I.; McCarthy, o. M. I. and Campeau, o. M. I.  
**Church of Immaculate Conception**—Rev. A. A. Cherrier, P.P., and Rev.  
 Bourdeau, Curate.  
**Manitoba Penitentiary**—Rev. G. Cloutier.

**C. H. ENDERTON, Loan, Real Estate, 357 Main St. Wpg.—If you  
 wish to make a quick sale list your property with C. H. Enderton**

**The New Williams Sewing Machine, the best machine on the Market, W. GRUNDY & CO., sole agts. 431 Main St.**

**When visiting the exhibition call and see W. GRUNDY & CO., 431 Main Street.**

BRANCH LINES.		K		J		K	
12 55	Ar. Souris	12 55	Ar. Souris	10 30	6 30	12 20	Lv. Winnipeg Ar. 11 50
13 30	Ar. Metchik	13 30	Ar. Metchik	10 30	6 30	12 20	Lv. Winnipeg Ar. 11 50
14 05	Ar. Hartney	14 05	Ar. Hartney	10 30	6 30	12 20	Lv. Winnipeg Ar. 11 50
15 20	Ar. Napinka	15 20	Ar. Napinka	10 30	6 30	12 20	Lv. Winnipeg Ar. 11 50
16 05	Ar. Melita	16 05	Ar. Melita	10 30	6 30	12 20	Lv. Winnipeg Ar. 11 50
17 50	Ar. Metchik	17 50	Ar. Metchik	10 30	6 30	12 20	Lv. Winnipeg Ar. 11 50
19 25	Ar. Souris	19 25	Ar. Souris	10 30	6 30	12 20	Lv. Winnipeg Ar. 11 50

**References**—A, daily, B, daily except Sundays, C, daily except Monday, D, daily except Tuesday, E, daily except Wednesday, F, daily except Thursday, G, daily except Friday, H, daily except Saturday, J, Monday, Wednesday and Friday, K, Tuesday, Thursday and Saturday, L, Tuesday and Friday, M, Wednesday and Friday, N, Thursday and Friday, O, Friday and Saturday, P, Saturday and Sunday, Q, Sunday and Monday, R, Sunday and Monday, S, Sunday and Monday, T, Sunday and Monday, U, Sunday and Monday, V, Sunday and Monday, W, Sunday and Monday, X, Sunday and Monday, Y, Sunday and Monday, Z, Sunday and Monday.

**Trains east of Brandon run on central standard time; between Brandon and Donald on mountain standard time, and west of Donald on Pacific standard time.**

**D. McNICOLL, Gen. Pass. Agent, Montreal; J. S. CARTER, Depot Ticket Office; GEO. OLDS, Gen. Traffic Mgr., Montreal; W. M. McLEOD, City Passenger Agent; J. S. CARTER, Depot Ticket Office; W. M. WHYTE, Gen'l Supt. Winnipeg; ROBT. KERR, Gen. Pass. Agt. W. Prg.**

**CROTTY & CROSS, Real Estate Agents, Corner of Main and Market Streets, opposite City Hall, Winnipeg.**

*Silverware in all Styles at R. W. WOODRUFFE-3, 406 Main Street, Winnipeg.*

# Names of Streets.

OLD NAMES.	NEW NAMES.	OLD NAMES.	NEW NAMES.	OLD NAMES.	NEW NAMES.	OLD NAMES.	NEW NAMES.
Adelaide	4th st n	Laura	7th st n	St. Mary	7th ave s	Stella	13th st s
Agnes	17th st s	Limit	23rd ave n	Stella	15th ave n	Sutherland	13th ave n
Albert	1st st n	Lizzie	5th st n	Toronto ave	12th ave n	Victoria ave	14th ave s
Alexander	7th ave n	Lizzie	21st st s	William	19th st n	William	14th st n
Alfred	22nd ave n	Logan	8th ave n	William	18th st s	William	14th st s
Anderson	29th ave n	Lorne ave	24th ave s	Wood ave	3rd ave n	Wood ave	14th ave n
Andrews	14th st n	Lulu	16th st n	York	22nd ave s	York	14th ave s
Assiniboine	10th ave s	Lydia	12th st n	York	8th ave s	Young	15th st s
Athol	36th ave n	Machray	31st ave n	Young	11th st s	Young	15th ave n
Balmoral	9th st s	Magnus	20th ave n	Central ave	Notre Dame w	Central ave	15th ave s
Bannatyne e and w	2nd av n	Manitoba	19th ave n	1st st s	Albert	1st st s	16th st n
Bannerman	33rd av n	Margazeta	13th st n	1st ave n	Fort	1st ave n	16th st n
Bevedey	20th st n	Maria ave	13th ave s	1st ave s	McDermott e & w	1st ave s	17th st s
Boundary	15th st s	Mary ave	20th ave s	2nd st n	Cumberland	2nd st n	17th st s
Boyd	25th ave n	Maud	26th st n	2nd st s	King	17th ave n	17th st s
Broadway	9th ave s	Mayfair ave	11th ave s	2nd st s	Garry	17th ave n	17th st s
Burrows	21st ave n	Meader	22nd st n	2nd ave n	Bannatyne e and w	18th st n	18th st s
Bushnell	11th st n	McDermott e and w	1st ave n	2nd ave s	Sargent	18th st s	18th st s
Carey	10th st s	McCree	16th st s	3rd st s	Princess	18th ave n	18th ave n
Carhop	6th st s	McGregor	16th st n	3rd st s	Smith	18th ave s	18th ave s
Charles	6th st n	McKenzie	18th st n	3rd ave n	William	19th st p	19th st p
Charlotte	5th st n	McLennan	20th st n	3rd ave s	William	19th st s	19th st s
Church	30th ave n	McMillan	16th ave s	4th st n	Qu'Appelle	19th ave n	19th ave n
College	26th ave n	McWilliam	6th ave n	4th st n	Autawade	19th ave s	19th ave s
Common	9th ave n	Morris	21st st s	4th st s	Donald	19th ave s	19th ave s
Corydon ave	17th ave s	Mountain	27th ave n				
Crawford ave	34th ave p	Mulligan ave	14th st s				

**W. J. BOYD'S for Soda Water and Drinks.**

**GRUNDY & CROSS, Real Estate Agents, Corner of Main and Market Streets, opposite City Hall, Winnipeg.**

Church ..... 3rd st s ..... Jessie ave  
 College ..... 16th ave s ..... Smith  
 Common ..... 6th ave n ..... William  
 Corydon ave ..... 21st st s ..... Qu'Appelle  
 Crawford ave ..... 27th ave n ..... Adelaide  
 ..... 14th st s ..... Donald  
 ..... 19th ave s ..... Ross ave

Cumberland	1st ave n	Nena	14th st n	4th aven.	Jemima	20th st n	Parr-McKhan
Donald	4th st s	Ness	12th st n	4th ave s	Ellie	20th st s	Beverly
Dufferin	14th ave n	Nora	18th st n	5th st n	Char-Liz-Schultz	20th ave n	Magnus
Dufferin ave	24th st n	Oliver	19th st n	5th ave n	Hargrave	20th ave s	Mary ave
Edmonton	7th st s	Patrick	15th st n	5th ave n	Ross	21st st n	Morris
Ellen	9th st n	Pacific ave	34th ave n	5th ave s	Portage ave	21st st s	Simcoe
Ellice	4th ave s	Parr	20th st n	6th st n	Ellen-Fount'n Chas	21st ave n	Burrows
Emily	17th st n	Patrick	8th st s	6th st s	Carlton	21st ave s	Lizzie ave
Flora	16th ave n	Penelope	16th st n	6th ave n	William	22nd st n	Gibson-Meador
Fonseca	10th ave n	Pt Douglass ave	11th ave n	6th ave s	Graham	22nd st s	Home ave
Fort	1st st s	Polson	35th ave n	7th st n	Cert-Laura-Rou'n	22nd ave n	Alfred
Fountain	6th st n	Portland	16th st s	7th st s	Edmonton	22nd ave s	Wood ave
Furbur	13th st s	Powers	12th st n	7th ave n	Alexander	23rd st s	River ave
Garry	2nd st s	Prairie	9th st n	7th ave s	St Mary	23rd ave n	Limit
Gertie	7th st n	Princ. s	3rd st n	8th st n	Harriet-Patrick	23 ave s	Dufferin ave
Gertrude ave	15th ave s	Pritchard	18th ave n	8th st s	Kennedy	24th st s	Xante-Sinclair
Gibbon	22nd st n	Qu'Appelle	3rd ave s	8th ave n	Logan	24th ave n	Redwood
Graham	6th ave s	Queen	26th st n	8th ave s	York	24th ave s	Lorne ave
Gunnell	12th st n	Redwood	24th ave n	9th st n	Isabel-Prairie	25th ave n	Boyd
Gwendoline	13th st n	Rietta	17th st n	9th st s	Idalmoral	25th ave s	Scott ave
Hargrave	5th st s	River ave	12th ave s	9th ave n	Common-Henry	26th st n	Mande-Queen
Harrat	9th st n	Ross	23rd st s	9th ave s	Broadway	26th ave n	College
Henry	9th ave n	Rolinson	7th st n	10th st n	Juno-Salter	27th ave n	Mountain
Higgins	10th ave n	Ross	5th ave n	10th st s	Spence-Carey	28th st n	King
Home ave	22nd st s	Salter	19th ave s	10th ave n	Fonseca-Higgins	28th ave n	St. John
Isabel	9th st n	Sargent	10th st n	10th ave s	Assiniboine	29th ave n	Anderson
Jarvis	13th ave n	Schultz	2nd ave s	11th st n	Kate-Bushnell	30th ave n	Church
Jemima	4th ave n	Selkirk	5th st s	11th st s	Young	31st ave n	Macbray
Jessie ave	18th ave s	Smith	17th ave n	11th ave n	Pt Douglas av	32nd ave n	St. John
Juno	10th st n	Spence	21st st s	11th ave s	Mayfair ave	33rd ave n	Bannerman
Kate	11th st n	Spencer	18th st s	12th st n	Lydia-Gunnell-Powers	34th ave n	Pacific-Crawford
Kennedy	18th st s	St. John	14th st s	12th st s	Langside-Ness	35th ave n	Polson
Kennedy ave	14th ave s	St. John	18th st n	12th ave n	Sutherland	36th ave n	Athol
King	2nd st n	St. Johns Cot. ave	22nd ave n	12th st n	Marg'a-Gwendell'e		

Bell, Grand Heintzman, Krabe & Fischer Pianos at W. GRUNDY & CO'S, 431 Main Street.

The Best Grades of Fall and Winter Underwear.  
**BIG BOSTON, City Hall Square.**



**LITTLE GIANT BOOT STORE.**

**W. J. GIBSON,**

**Practical Boot and Shoe Maker.**

*REPAIRING NEATLY DONE.*

ORDERS FROM THE COUNTRY PROMPTLY ATTENDED TO.

Leather and Rubber Cementing a Specialty. Wading Boots Made to Order.

217 Graham Street, Winnipeg, opp. N. P. Hotel.

**C. H. BOWIE,**

© **Merchant Tailor.** ©

Ladies' and Gentlemen's Garments made to Order at Moderate Prices. Fit and Style guaranteed.

*NOTHING BUT FIRST-CLASS WORK TURNED OUT.*

Tweed Suits from \$18. Try a pair of our \$4.50 Trousers.

LADIES' COATS A SPECIALTY.

Note the Address:

220 7th AVENUE N. (McDermott St.) WINNIPEG, MAN.

**PARKER'S  
STEAM DYE WORKS.**

**DYERS OF CLOTHING AND CLOTH**

IN PIECES OF ANY KIND.

**ANGLO-FRENCH CLEANERS.**

and **SCOURING WORKS.**

285 Portage Avenue, Winnipeg, Manitoba.

W. GIBSON & CO. Sole Agents 434 Main St. The "Bell" is the most comfortable Church Organ Manufactured

D. CAMPBELL & CO., Real Estate, 415 Main Street, Winnipeg.

Winnipeg Industrial Exhibition Association.

OFFICERS.

Alex. Macdonald, President. D. E. Sprague, Vice-President. C. N. Bell, Secretary-Treasurer.

DIRECTORS.

N. Bawlf, Acton Burrows, N. Boyd, E. L. Drewry, F. A. Fairchild, W. Georgeson, G. F. Galt, M. H. Miller, S. A. McGaw, A. M. Nanton, Wm. Risk, R. P. Roblin, W. B. Scarth, A. Strang, H. S. Westbrook, Wm. Martin, Wm. Brydon, L. A. Hamilton, Alderman Mather, Alderman D. Smith, Delegates from Purebred Cattle Breeders Association, Southern Manitoba Poultry Association and Manitoba Dairy Association.

STANDING COMMITTEES.

LEGISLATIVE AND CIVIC.

A. Macdonald, D. E. Sprague, W. B. Scarth.

PRIZE LIST.

N. Bawlf (Chairman), W. Risk, M. Bull, W. S. Grant, M. Martin, J. W. Bartlett, A. Wright, Jas. Hooper, L. A. Hamilton, N. Boyd, W. Fonseca, E. F. Hutchings, L. Hibbard, S. Spink, S. Nairn and Delegates from the Purebred Cattle Breeders Association, Southern Manitoba Poultry Association and Manitoba Dairy Association.

PROGRAMME AND ATTRACTIONS.

R. P. Roblin (Chairman), F. A. Fairchild, W. Georgeson, Ald. Mather, J. W. Harris, J. W. Bartlett, L. Dwight, Acton Burrows, E. G. Conklin, John Baird, S. S. Cummins, M. H. Miller, W. W. McMillan, D. E. Sprague, F. Morse, Isaac Campbell, Q.C.

TRANSPORTATION.

W. B. Scarth (Chairman) N. Bawlf, Acton Burrows, N. Boyd.

SITE AND BUILDINGS.

D. E. Sprague (Chairman), W. Brydon, Alex. Black, Alex. Brown, Wm. Risk, Wm. Martin, L. A. Hamilton.

PRINTING AND ADVERTISING.

Acton Burrows (Chairman), Alderman Taylor, M. R. "Hobbs", Jos. Wolf, J. E. Steen, D. L. McIntyre, J. B. Somerset.

FINANCE.

A. Macdonald (Chairman), Alderman Taylor, J. H. Houston, A. Strang, W. Small, Jas. Porter, A. M. Nanton, D. Fraser, Mayor Pearson.

D. CAMPBELL & CO., Insurance Agents, 415 Main Street, Winnipeg.

The "Bell" is the most serviceable Church Organ Manufactured.—W. GRUNDY & CO., Sole Agts., 431 Main St.

W. GRUNDY & CO., keeps the best stock of Musical Instruments of all kinds to be had in the City.

aker.

ED TO.  
der.

Hotel.

©  
Moderate

UT.  
rousters.

G, MAN.

KS.

H

RKS.

a.

74-  
**CARSLEY & Co.,**

344 Main Street, WINNIPEG.

IMPORTERS OF

FANCY . . .  
.. and STAPLE

**Dry Goods.**

LADIES' and CHILDREN'S MANTLES A SPECIALTY.

*Newest Styles and Lowest Prices in French, English and German.*

**Garments, ~~Rever~~ Jackets,**

DOLMANS, ULSTERS, RUSSIAN SPECULARS, &c., in endless variety.

**DRESS GOODS.**

*All the Latest Novelties in Black and Coloured Dress Materials.*

**SPECIAL VALUE IN FRENCH CASHMERES**

and **HENRIETTAS.**

**NOVELTIES IN DRESS TRIMMINGS.**

COMPLETE STOCK OF

**Household LINENS,**

FLANNELS AND GENTS' FURNISHINGS.

**SEND FOR SAMPLES.**

*Mail Orders receive careful attention.*

**CARSLEY & CO.,**

344 MAIN STREET, WINNIPEG.

AND 13 LONDON WALL, LONDON, ENGLAND.

CARSLEY & CO. 344 Main Street for Black and Colored Dress Goods



**CARSLY & CO.,**  
344 Main Street, for Kid Gloves.

## Programme of Exhibition

CARSLY & CO., 344 Main Street, for Black and Colored Dress Goods.

CARSLY & CO., 344 Main Street, Winnipeg, for Mantles and Jackets.

Programme of Sports will be started by call of the bugle and any competition will be started five minutes after the call of the bugle the contest will be started without them.

### Saturday and Monday, September 26th and 28th.

The grounds and buildings will be thrown open for the reception of exhibits, as many as possible of which should be placed in position during those days. Persons entitled to free admission during the exhibition should apply at the Secretary-Treasurer's office for tickets or badges, so to avoid the rush after the exhibition is opened.

### Tuesday, September 29th.

All exhibits must be in their places by 10 a.m., at which hour the exhibition gates will be closed, and no further admission will be allowed. Persons entitled to free admission are to apply to the Secretary-Treasurer's office for tickets or badges. Judges for all classes except live stock, are to report at the Secretary-Treasurer's office at ten o'clock punctually to commence their duties. The main building will be closed till the judges complete their awards.

### Wednesday, September 30th.

Grounds and all buildings will be fully open to the public. Addresses will be delivered at ten o'clock by the Minister of Agriculture, the Mayor of Winnipeg and the President of the Association. The live stock will be paraded in the ring while being judged. Judging on live stock to commence at ten a. m.

### Thursday, October 1st, Visitor's Day.

Grounds and buildings all buildings fully open to the public. Grand parade of prize cattle at two o'clock and prize horses at three o'clock. See other pages for general programme of attractions.

### Friday, October 2nd, Children's Day.

Prize live stock will be again paraded at two p. m. See other pages for general programme of attractions. Exhibitors will be allowed to commence the removal of their live stock after four o'clock.

### Saturday, October 3rd.

The gates will be opened at day-light to facilitate the removal of exhibits. Exhibitors will be required to move all their property during the day.

**CARSLY & CO., 344 Main Street, for Linens,**  
**Flannels and Blankets.**



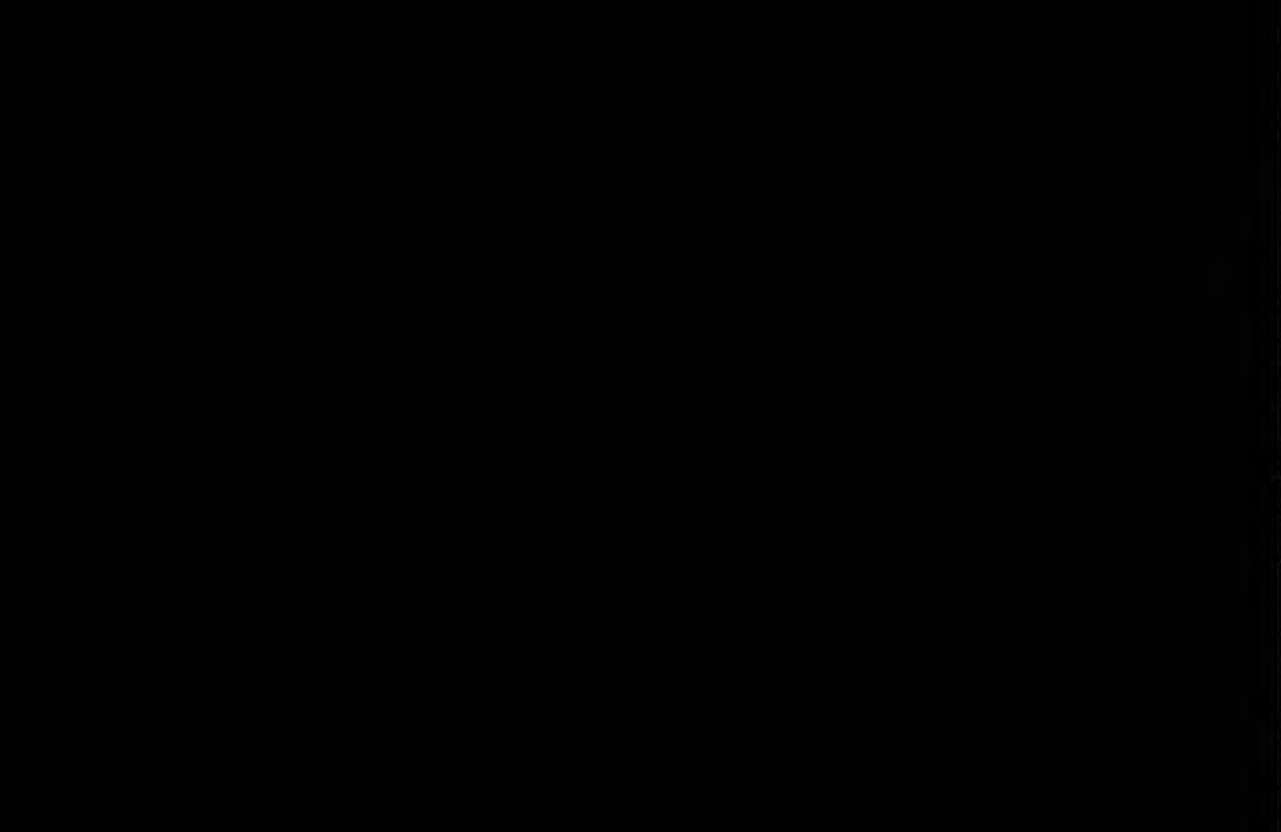

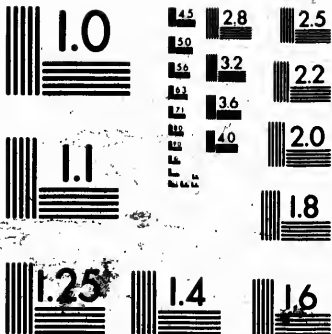

**MICROCOPY RESOLUTION TEST CHART**  
**NATIONAL BUREAU OF STANDARDS**  
**STANDARD REFERENCE MATERIAL 1010a**  
**(ANSI and ISO TEST CHART No. 2)**

# W. M. PERRET, Watchmaker and Jeweler.

368 MAIN STREET.

*A full line of American and Swiss Watches and  
all kinds of Gold and Plated Goods.*

French Clocks, English Patent Levers and all kinds of Fine Watches  
can be thoroughly repaired.

All work guaranteed to give satisfaction or money refunded.

## Winnipeg Mercantile Company

MERCHANT TAILORS,

CALDWELL BLOCK,

OPPOSITE POST OFFICE.

BEST VALUE IN THE CITY  
... FOR CASH ...

PANTS "ELEGANT LINE,"	\$ 6 00
SUITS, "WORLD BEATERS,"	25 00
OVERCOATS, "BIRDS,"	22 50

Don't leave Town . . . . .  
. . . without calling on us.

D. B. DINGWALL, 584 Main Street, fine Watch Repairing a Specialty.

**REMINGTON**  
**The Standard.**

Typewriter :  
... Supplies.

**COPYING DONE.**

**W. & J. W. YOUNG, 389 Main Street, Winnipeg.**

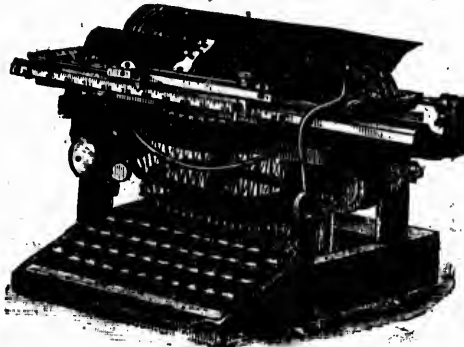

**D. R. DINGWALL, 584 Main Street, fine Watch Repairing a Specialty.**

**D. R. DINGWALL, 584 Main Street, for Watches of all kinds.**

**Wednesday, 30th September.**

- 1st. Fastest walking team to a heavy wagon. Half mile. Entrance free. 1st prize \$10.00; 2nd prize \$5.00.
- 2nd. Running race for Mares and Geldings, entered for prizes at Exhibition. Half mile heats, two in three. Entrance fee \$2.00. 1st prize \$50.00; 2nd prize \$25.00.
- 3rd. 1 mile running for Stallions, who have made a full season for 1891. Entrance fee \$2.00. 1st prize, \$50.00; 2nd prize \$25.00.
- 4th. Open trot for Green Horses. Mile heats. Two in three. Entrance \$2.00. 1st prize \$50.00; 2nd prize \$25.00.
- 5th. Hurdle races for the Manitoba Hunt Club. Prizes to be arranged for by the Hunt Club.
- 6th. 3 p.m. Baseball Match. Winnipeg versus All Comers. Prize \$25.00.
- 8 p.m. Gymnastic exercises. 1st \$15.00; 2nd \$10.00. Programme to be arranged by Winnipeg Gymnastic Association.
- Foot Races (amateur). 3 p.m.—100 yards dash. Medals. 1st \$15.00; 2nd \$10.00. 3.20 p.m.—440 yards dash. Medals. 1st \$15.00; 2nd \$10.00. 4.00 p.m.—1 mile dash. Medals. 1st \$15.00; 2nd \$10.00.
- Fireworks at night.
- Band afternoon and evening.

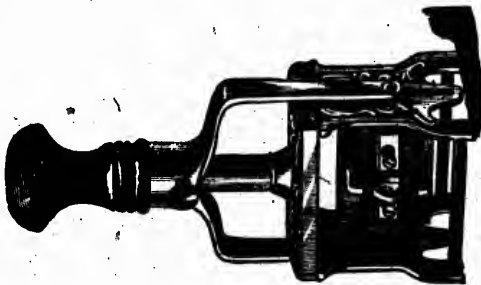

**MANITOBA**  
**Stencil and Stamp Works**  
479 Main St.  
RUBBER STAMPS.  
STEEL STAMPS.  
STENCILS, SEALS.  
BURNING BRANDS, &C.

*Always on hand the most  
Complete List of Stamps in  
Canada.*

**Address: A. B. CAIL, P. O. Box 104, Winnipeg.**

# J. JONES,

Picture Frame Manufacturer and Dealer  
in all kinds of

D. R. DINGWALL, 584 Main Street, Emblems and Badges for Societies made to order

D. R. DINGWALL, 584 Main Street The Finest Spectacles.

## Thursday, 1st October, Visitors' Day.

- 1st. Best Lady Rider. 1st prize value \$25.00; 2nd value \$15.00; 3rd value \$10.00.
  - 2nd. Team Race, mile heats 2 in 3, to harness. Entrance \$2.00. 1st prize, Buggy, donated by F. A. Fairchild, value \$100; 2nd \$50.00; 3rd \$25.00.
  - 3rd. Mile heats, 2 in 3, for Stallions in harness, who have made a full season for 1891. Entrance \$2.00. 1st prize \$50.00; 2nd \$25.00; 3rd \$10.00.
  - 4th. Gentleman's Flat Race, 1 mile dash for Saddle Horses ridden by owners during the season. Entrance free. Cup \$25.00, donated by D. R. Dingwall.
  - 5th. Gentleman's Road Race, to buggies, mile heats, owners to drive. Entrance free. 1st prize, Blanket, value \$10.00; Whip, value \$5.00.
  - 6th. Farmer's Trot, Green Horses who have never started in a race. Mile heats, 2 in 3. Entrance free. 1st prize \$25.00; 2nd \$15.00; 3rd \$10.00; 4th \$5.00.
- Lacrosse Match, for Cup, \$25.00.
- Bicycle Races, one, two and five miles. Medals. 1st \$15.00; 2nd \$10.00; for each distance.
- Band Competition 8 p.m. 1st Prize \$50.00; 2nd \$25.00.
- Band afternoon and evening. Fireworks at night.

# = Pictures =

*Furniture made and Repaired at Lowest Prices  
in the Trade.*

283 Portage Ave., Winnipeg.

# A. W. ROSS & Co.

*Real Estate Agents and Financial Brokers.*

**847 Main Street.**

- LOTS IN NORWOOD
- LOTS IN FORT ROUGE
- LOTS IN ARMSTRONG'S POINT
- LOTS ON PORTAGE AVE.
- LOTS ON MAIN ST.
- LOTS ON PRINCESS ST.
- LOTS ALL OVER THE CITY.
- Rental Bearing and otherwise.
- Large and Small Farms.
- Red and Assiniboine River Lots.

*Give us a call before purchasing elsewhere.*

## NORWOOD

*If you are looking for an investment,  
 If you are looking for a location for a home,  
 If you are looking for the prettiest suburb in the  
 market*

**COME AND SEE**

## NORWOOD

Unexcelled for beauty and healthfulness. Lots 50 x 120 to a lane.  
 River frontages 250 to 300 in depth. Special inducements  
 offered to builders.

*A. W. ROSS & CO., AGENTS.*

D. R. DINGWALL, 584 Main Street The Finest Spectacles.

ler

value

prize,  
25.00

season  
10.00

owners  
D. R.

drive.  
\$5.00

heats,  
10.00;

10.00;

||

ices

g.



*W. CRANSTON & CO.,*

WHOLESALE AND RETAIL MANUFACTURERS OF

## PICTURE FRAMES

AND MOULDINGS.

AND DEALERS IN

MIRRORS, STEEL ENGRAVINGS, ETCHINGS, OIL  
PAINTINGS, CHROMOS, &c.OFFICE AND  
FACTORY, 215 1ST AVENUE NORTH. (McDERMOT ST.  
opposite P. O.)

## . . . . A WORD TO THE PUBLIC . . . .

**W**E shall spare no pains to produce the VERY BEST QUALITY OF WORK when orders are entrusted to us, while we shall as heretofore, **RELY ON OUR LOW PRICES** and liberal manner of dealing with our customers, to insure in future the flattering degree of patronage we have uninterruptedly enjoyed since our business was inaugurated.

Our many friends and the trade in general, in all sections of the country, may be assured that **WE HAVE THE MEANS AND THE FACILITIES** for filling and supplying their wants promptly, and that we will use our best efforts to deserve a continuance of the pleasant business relations we now enjoy.

Inviting all who attend the Exhibition to visit our show rooms we have the pleasure of being,

Yours respectfully,

**W. Cranston & Co.**

# G. J. CLINT, L.D.S. DENTIST.

Office: HARGRAVE BLOCK, 324 Main St., Winnipeg.

Anæsthetics administered for the painless extraction of teeth when required.

D. R. DINGWALL, 584 Main Street, Engagement and Marriage Rings.

The German Bell Organ, best on the market. — W. GRUNDY & CO., 431 Main Street.

## Friday, 2nd October, Children's Day.

- 1st. Dog Races 1 to 2 p.m. Entrance free. Teams, 1st \$3.00; 2nd \$2.00. Tandems, 1st \$3.00; 2nd \$2.00. Single, 1st \$3.00; 2nd \$2.00
  - 2nd. 2 p.m. Pony Race (boy riders) half mile heats, 2 in 3, ponies under 13 hands. Entrance free. 1st prize, Saddle, value \$15.00; 2nd Bridle, \$5.00.
  - 3rd. Race for 3 years old and under, Canada bred, to harness, half mile heats, 2 in 3. Entrance \$2.00. 1st prize \$90.00; 2nd \$35.00.
  - 4th. Pony Race. Ponies under 13 hands high, driven by boy or girl, half mile heats, 2 in 3. Entrance free. 1st prize, Rug, value \$10.00; 2nd Whip value \$5.00.
  - 5th. Open Race, Canada bred, half mile heats, 3 in 5. Entrance \$2.00. 1st prize \$60.00; 2nd \$40.00; 3rd \$25.00.
- School Drill Competition. Prize, Flag value \$25.00.  
 High Jumping competition, for horses. 1st Prize \$20.00; 2nd \$10.00.  
 Fireworks at night.  
 Band afternoon and evening.

## CLARK'S PHOTO GALLERY.

GET YOUR PICTURE TAKEN AS A SOUVENIR.

Cabinet Photos only \$3.00 Per Dozen.

FIRST-CLASS WORK, GUARANTEED.

Only place in the City TINTYPES 4 for 75 Cents

### J. A. CLARK,

490 MAIN STREET, - - WINNIPEG,

C. H. ENDERTON. Loan, Real Estate, 357 Main St. Wpg.—List your property at a reasonable rate and I will secure a purchaser.

### TARIFF FOR LIVERY STABLES.

(CONTINUED.)

For a saddle horse by the day of ten hours, \$3.00; half day, \$2; by the hour, for first hour \$1; each subsequent hour, 50c.

For single rigs by the day of ten hours, \$4; for half day \$2.50; by the hour, for first hour, \$1; each subsequent hour, 75c.

For double rigs by the day of ten hours, \$7; for half day, \$4; by the hour, for first hour, \$2; each subsequent hour, \$1.

Provided that should a driver be required for any of the fore-going rigs, an additional sum of two dollars per day of ten hours may be charged for such driver, and *pro rata* for any less time than two hours.

Examine the Bell Pianos at W. GRUNDY & CO'S 431 Main Street.

Stirling Silver goods at R. W. WOODROFFE'S McIntyre Block, 406 Main Street, Winnipeg.

### BANKS IN WINNIPEG.

Bank of Montreal .....	Jas. Hogg
Bank of Ottawa .....	F. H. Mathewson
Bank of British North America .....	H. M. Breedon
Commercial Bank of Manitoba .....	Duncan MacArthur
Imperial Bank of Canada .....	C. S. Hoare
Merchant's Bank of Canada .....	A. Wickson
Molson's Bank .....	Wm. G. Nicholls
Union Bank of Canada .....	F. L. Patton
Alloway & Campion—Private Bank.	
Osler, Hammond, & Nanton, Brokers and Financial Agents.	
Allan, Brydges & Co., Bankers and Brokers.	

C. H. ENDERTON. Loan, Real Estate, 357 Main St. Wpg.—Invest your money in Winnipeg Property and reap a harvest of gold.

Graduated  
Prices.

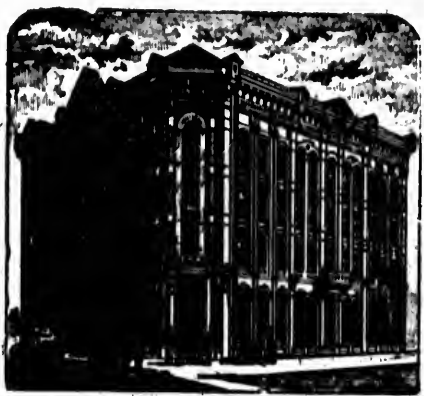

Recently  
Furnished.

# LELAND HOUSE.

W. D. DOUGLAS & CO., PROPRIETORS.

*THE FINEST HOTEL IN THE NOR' WEST.*

- Corner City Hall Square, Main and Albert Streets,

**City Hall Square, WINNIPEG, MAN.**

# Ashley Corset Factory.

228 2nd. St. North. Robert Block.

# CORSETS

MADE TO ORDER

FOR LADIES AND CHILDREN.

SUPERIOR MATERIALS IN ALL SHADES OF  
SATEENS AND JEANS.

*Fitting Room Attached.*

*Satisfaction Guaranteed,*

REPAIRS PROMPTLY AND THOROUGHLY DONE.

**Mme. ASHLEY, Manager.**

your  
er.  
.  
e hour,  
e hour,  
e hour,  
rigs, an  
driver,  
s. Hogg  
athewson  
Breedon  
acArthur  
S. Hoare  
Wickson  
Nicholls  
L. Patton  
est your  
gold.

Strling Silver goods at R. W. WOODROOFE'S McIntyre Block, 406 Main Street, Winnipeg.

# Farmers! Farmers!

WHILST VISITING THE EXHIBITION, DON'T FORGET  
TO CALL AND SEE

J. CURRIE,  
Pump Manufacturer.

178 RUPERT STREET E., WINNIPEG.

SEE HIS FROST-PROOF PUMPS and the large  
stock he is carrying, which for cheapness,  
quality and durability,

CANNOT BE EXCELLED IN MANITOBA.

MRS. R. E. GARR,

PHOTOGRAPHIC ARTIST.

American Art Gallery,

574½ MAIN STREET,

Winnipeg, Manitoba.

SPECIAL ATTENTION GIVEN TO CHILDREN.

DIPLOMA AND MEDAL AWARDED AT COLONIAL EXHIBITION,  
LONDON, ENGLAND.

CROTTY & CROSS, Real Estate Agents, Corner of Main and Market Streets, opposite City Hall, Winnipeg.

First class Tailoring by ARTHUR SPRING, 262 Main Street, Winnipeg.

R. W. WOODROOFE, Agent for the Rockford Railway Watch, 406 Main Street, Winnipeg.

# PRIZE LIST

—AND—

## PROGRAMME OF ATTRACTIONS

—OF THE—

### WINNIPEG

# Industrial Exhibition,

TO BE HELD AT

## WINNIPEG, MAN.

Monday to Friday, Sept. 28, 29, 30, Oct. 1 and 2.

W. J. BOYD'S for Wedding Cakes.

Go to **WHITE & MANAHAN'S, 496 Main Street, for Clothing and Men's Furnishings.**

*Clocks in Marble, Bronze, Onyx and fine Wood Cases at R. W. WOODROOFE'S, 406 St. Winnipeg.*

*R. W. WOODROOFE, Importer of Diamonds, Watches, Clocks and Fine Jewelry, 406 Main Street, Winnipeg.*

# PRIZES

## HORSES.

Stalls will not be allotted till horses arrive on the grounds.

All stall doors must be left open, so that visitors can inspect the horses between the hours of 9 a.m. and 11 a.m., and at such other times as exhibitors may find it desirable. All stalls must be cleaned out before 7 a.m. so that refuse can be cleared away before the arrival of visitors.

All animals competing for prizes must be entered in the names of their bona-fide owners, or their duly authorised agents; should doubts arise, the Judges may require affidavits of ownership from the exhibitor.

No horse will be allowed to enter or compete in more than one class or section (except for the diploma for the best horse or mare of any age in its class for the special prizes, and for prizes for speeding in the horse ring.)

Horses must be shown uncovered, and in such a manner as the Judges may require or allow; and if exhibitors refuse to submit to the proper requirements of the Judges, their animals will be ruled out. In the roadster and carriage classes exhibitors should come prepared to show their horses in harness if required.

All horses competing for prizes in this department must be brought out for the inspection of the Judges, or for exhibition, whenever called out by the official appointed to attend to that duty.

Non-compliance with any of these rules, or the general rules of the Association, on the part of any exhibitor or his employee, shall incur the forfeiture of any premium awarded.

Exhibitors who may desire to take their horses home at night will be allowed to do so on depositing \$5 with the Secretary as a guarantee for the return of the animal next morning. If the horse is not returned by 10 o'clock the next morning, the amount deposited will be forfeited to the Association.

Entry Fees—Stallions 3 years old and upwards, \$1.50 each; all other horses over one year \$1.00 each; all other horses one year and under, 50c. ea.

### Class 1.—Clydesdales.

Certificates of registration in the Clydesdale Stud Book of Canada, or in the Clydesdale Stud Book of Great Britain and Ireland, must be furnished in this class.

SEC.	1st.	2nd.	3rd.
1 Stallion, 4 years old and upwards .....	\$40 00	\$30 00	\$20 00
2 Stallion, three years old .....	30 00	20 00	15 00
3 Stallion, two years old .....	15 00	10 00	5 00
4 Yearling Stallion .....	10 00	6 00	4 00
5 Stallion, any age .....	Diploma and 50 00		

**WHITE & MANAHAN'S, 496 Main St., for Boys' and Youth's Clothing. Largest Stock in City.**

# Western Lumber Co.,

LIMITED.

CAPITAL, - \$300,000.

MILLS at Rat Portage and Fort Francis, Ont.

FIFTEEN MILLION

FEET DRY LUMBER ON HAND.

ELEVATOR BILLS A SPECIALTY.

ALL SIZES OF BOARDS AND DIMENSION LUMBER.

SIDING, CEILING, FLOORING, LATH, SHINGLES, &c.

*J. A. McRAE, President.*

*JAMES M. SAVAGE, Manager.*

*FRED. J. STEWART, Secy-Treas.*

# Western Lumber Co. Ltd.

BRANDON.

*We Handle BUILDERS' SUPPLIES of  
Every Description.*

AND CARRY THE LARGEST STOCK OF ANY RETAIL YARD  
WEST OF WINNIPEG.

Nothing but Pine Sold in this Yard.

*DIMENSION LUMBER, up to 18 ft., \$20.00 per 1000.*

*DOORS, WINDOWS, SASH, TAR PAPER, &c.*

Our Yard is at foot of 9th Street, just north of Depot.

## J. D. KENNEDY, Agent.

R. W. WOODROOFE, Importer of Diamonds, Watches, Clocks and Fine Jewelry, 406 Main Street, Winnipeg.

es be  
ibitors  
refuse

bona-  
es may

ection  
or the

s may  
nts of  
classes

out for  
by the

ssocia-  
ure of

llowed  
of the  
e next

other  
c. ea.

in the  
s class.

3rd.  
\$20 00

15 00

5 00

4 00

h's



EXAMINE OUR  
 FULL LINE  
**BINDERS.**  
**Mowers.**  
**Rakes.**  
**HARROWS.**  
**Plows.**  
**WEEDERS.**  
 &c., &c.

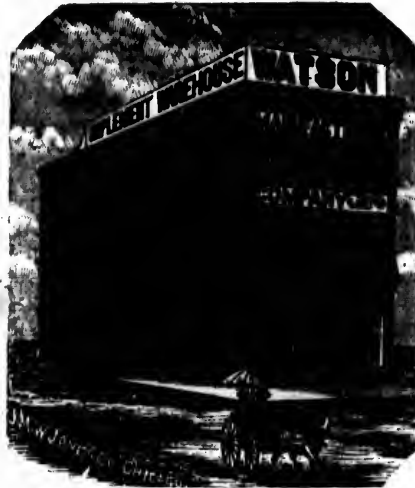

EXAMINE OUR  
 FULL LINE  
**Straw Cutters.**  
**Horse Powers.**  
**Root Cutters.**  
**Grinders.**  
**Fan Mills.**  
**Sickle Grinders**  
 &c., &c.

CALL OR WRITE FOR PRICES.

**WATSON MANUFACTURING CO., Ltd.**

CITY OFFICE: MARKET SQUARE, WINNIPEG.

**John C. Atkinson,**  
**VETERINARY SURGEON.**

*Late VETERINARY INSPECTOR for the County Borough of Stockport, and also for the County Council of Chester, Stockport, Eng.*

I beg to state that I have opened a

**Veterinary Office of Surgery**

**At 241 PORTAGE AVE., Winnipeg,**

And hope by strict attention to my professional duties to merit a share of your patronage.

*CAN SHOW NUMEROUS TESTIMONIALS.*

421 Main Street  
 Pierce, Orens and Sewing Machines.

**MANITOBA STEAM LAUNDRY.—Telephone 26.**

**W. GUNDY & CO., 431 Main Street, Pianos, Organs and Sewing Machines.**

**TRY ARTHUR SPRING'S \$25 Suits unequalled for Workmanship, 262 Main Street, Winnipeg.**

SEC.	1st.	2nd.	3rd.
6 Brood Mare with foal by side, or proving evidence of having produced a foal this year.....	\$25 00	\$15 00	\$10 00
7 Three-year-old Filly .....	12 00	10 00	5 00
8 Two-year-old Filly.....	8 00	6 00	4 00
9 Yearling Filly.....	6 00	4 00	2 00
10 Foal, 1st by J. Murray, Supt. C.P.R.....	5 00	3 00	2 00
11 Best Mare, any age .....	Diploma and 25 00		
12 Special by J. Enright and Bro. for best Five Foals from heavy draft horse.....	25 00		

**Class 2.—Shires.**

Certificates of registration must be furnished in this class.

SEC.	1st.	2nd.	3rd.
1 Stallion, four years old and upwards .....	\$30 00	\$25 00	\$15 00
2 Stallion, three years old .....	25 00	15 00	10 00
3 Stallion, two years old.....	15 00	10 00	5 00
4 Yearling Stallion.....	10 00	6 00	4 00
5 Stallion, any age.....	Diploma and 40 00		
6 Brood Mare with foal by side, or proving evidence of having produced a foal this year .....	20 00	15 00	10 00
7 Three-year-old Filly .....	12 00	9 00	6 00
8 Two-year-old Filly.....	8 00	6 00	4 00
9 Yearling Filly.....	6 00	4 00	2 00
10 Foal.....	5 00	3 00	2 00
11 Best Mare, any age.....	Diploma and 20 00		

**Class 3.—Percherons.**

Certificates of registration must be furnished in this class.

SEC.	1st.	2nd.
1 Stallion, three years old and upwards .. .....	\$20 00	\$12 00
2 Stallion, three years old .. .....	15 00	8 00

# Nordheimer Piano Rooms.

**ALBERT EVANS,**

**262 McDERMOTT STREET, WINNIPEG, Man.**

AGENT FOR

**THE CHICKERING, STEINWAY, HAINES, EVERETT and THE NORDHEIMER PIANO; also THE ESTEY ORGAN.**

SHEET MUSIC AND MUSICAL MERCHANDISE.

**WHITE & MANAHAN, 496 Main Street, have their  
New Fall Stock complete. Give us a call.**

**TRY ARTHUR SPRING'S \$8 pants, unexcelled for Workmanship, 282 Main Street, Winnipeg.**

SEC.		1st.	2nd.
3	Yearling Stallion .....	8 00	4 00
4	Stallion, any age.....Diploma and	25 00	
5	Brood Mare, any age.....Diploma		
6	Brood Mare with foal by side, or proving evidence of having produced a foal this year. ....	12 00	8 00
7	Three-year-old Filly.....	8 00	4 00
8	Two-year-old Filly.....	6 00	3 00
9	Yearling Filly.....	5 00	3 00
10	Foal.....	4 00	2 00

**Class 4.—Canadian Draft.**

SEC.		1st.	2nd.	3rd.
1	Brood Mare with foal by side or proving evidence of having produced a foal this year .....	\$12 00	\$ 9 00	\$ 6 00
2	Three-year-old Gelding or Filly .....	8 00	6 00	4 00
3	Two-year-old Gelding or Filly.....	7 00	5 00	3 00
4	Best yearling Gelding or Filly .....	6 00	3 00	2 00
5	Best Foal .....	5 00	3 00	2 00
6	Mare, any age.....	12 00	8 00	5 00
7	Heavy Draft Team (geldings or mares).....	25 00	15 00	10 00
8	Special by E. Boyce for Brood Mare with two of her colts, not more than two years—Road Wagon value .....	100 00		

**Class 5.—Agricultural and General Purpose Horses.**

SEC.		1st.	2nd.	3rd.
1	Brood Mare with Foal by side or proving evidence of having produced a foal this year.....	\$12 00	\$ 9 00	\$ 6 00
2	Three-year-old Gelding or Filly .....	8 00	6 00	4 00
3	Two-year-old Gelding or Filly .....	7 00	5 00	3 00
4	Yearling Gelding or Filly.....	5 00	3 00	2 00
5	Foal .....	4 00	3 00	2 00

**CENTRAL LIVERY**

*and BOARDING STABLES.*

GOOD; RELIABLE DRIVING HORSES ALWAYS ON HAND.

COR. PRINCESS AND JEMIMA STREETS.

*SIBLEY & LEWIS, Proprietors.* Telephone 357.

**Before buying a Sewing Machine, try the New Williams and you will have no other. GRUNDY & CO.**

**Diamond, Rubu, Sapphire, Pearl and other rings in great variety at R. W. WOODROOFE'S, 406 Main St. Winnipeg.**

**WHITE & MAHAHAN, 496 Main Street,—See our Stock of Hats, Caps and Furs.**

Diamond, Ruby, Sapphire, Pearl and other rings in great variety at R. W. WOODROOFE'S, 406 Main St. Winnipeg.

Silver Souvenir in various designs at R. W. WOODROOFE'S, McIntyre Block, 406 Main Street, Winnipeg.

Before buying a Sewing Machine, try the New Williams and you will have no other. GRUNDY & CO.

SEC.	1st.	2nd.	3rd.
6 Best Mare, any age . . . . .	12 00	9 00	6 00
7 Best Team (geldings or mares) in harness . . . . .	15 00	15 00	10 00
and special by Hon. Thos. Greenway . . . . .	40 00		
8 Best Pair Foals, Harness by W. A. Peirce, value . . . . .	10 00		

**Class 6.—Roadsters,**

Stallions in this class must be registered in Wallace's Trotting Register.

SEC.	1st.	2nd.	3rd.
1 Stallion in harness, four years old and upwards . . . . .	\$20 00	\$15 00	\$10 00
2 Stallion, three years old . . . . .	15 00	12 00	8 00
3 Stallion, two years old . . . . .	12 00	8 00	6 00
4 Yearling Stallion . . . . .	8 00	6 00	4 00
5 Stallion, any age . . . . . Diploma and	25 00		
6 Brood Mare with Foal by side or proving evidence of having produced a foal this year . . . . .	15 00	10 00	5 00
7 Three-year-old Gelding or Filly . . . . .	10 00	6 00	4 00
8 Two-year-old Gelding or Filly . . . . .	8 00	5 00	3 00
9 Yearling Gelding or Filly . . . . .	6 00	4 00	2 00
10 Foal . . . . .	5 00	3 00	2 00
11 Pair of Roadsters, geldings or mares, in harness . . . . .	20 00	15 00	10 00
12 Single Roadster (gelding or mare) in harness . . . . .	15 00	8 00	5 00
13 Best Mare, any age . . . . . Diploma and	25 00		
14 Best Roadster Colt or Filly not receiving any other prize, donated by Bryan & Co . . . . .	10 00		
15 Special, from Paulin & Co., for four best colts from one stallion . . . . .	25 00		

**Class 7.—Carriage Horses.**

Certificates of Registration for Stallions in some recognized Stud Book acceptable to the Association.

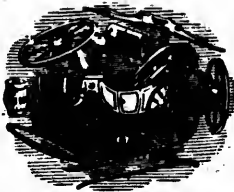

**Manitoba Carriage Works.**

199 1st STREET SOUTH (late 83 Fort Street.)

**J. F. DOUGALL,**

GENERAL BLACKSMITHING.

**CARRIAGES, PHAETONS, BUGGIES, BUCKBOARDS.**

Carts, Mill Trucks, Express Wagons, Sleighs, Cutters, &c.

**ALL WORK MANUFACTURED FROM THE BEST MATERIAL.**

All kinds of Repairing. New Work a Specialty. **Winnipeg, Manitoba.**

**Light Coach and Single Light Driving Harness a specialty, made of best stock and hand-made.**

Don't fail to call on me at 363 Main Street, Winnipeg.

SEC.		1st.	2nd.	3rd.
1	Carriage Stallion, four years and upwards, and 16 hands and over .....	\$20 00	\$15 00	\$10 00
2	Carriage Stallion, four years old and upwards, under 16 hands .....	20 00	15 00	10 00
3	Carriage Stallion, three years old .....	15 00	12 00	8 00
4	Carriage Stallion, two years old .....	12 00	10 00	6 00
5	Yearling Stallion .....	8 00	6 00	4 00
6	Stallion, any age .....	Diploma and 25 00		
7	Brood Mare with foal by side or proving evidence of having produced a foal this year .....	15 00	10 00	5 00
8	Three-year-old Gelding or Filly .....	10 00	6 00	4 00
9	Yearling or Filly .....	6 00	4 00	2 00
10	Foal .....	5 00	3 00	
11	Pair of matched Carriage Horses (geldings or mares) in harness, 16 hands or over .....	20 00	10 00	5 00
12	Pair matched Carriage Horses (geldings or mares) in harness, 15½ hands and under 16, \$10 by McGregor & Moyses .....	20 00	10 00	5 00
13	Single Carriage (gelding or mare) in harness, 15½ and over, 1st prize, special, by Hon. Thos. Greenway .....	25 00	10 00	5 00
14	Best Mare, any age .....	Diploma and 25 00		
15	Best Single Driver (gentleman's) by Geo. R. Thompson .....	Cup 50 00		

E. L. JOYAL, Wholesale and Retail Harness, &c.

**Class 8.—Thoroughbreds.**

Certificates of registration must be produced in this class.

SEC.		1st.	2nd.
1	Thoroughbred Stallion, four years old and upwards .....	\$20 00	\$15 00
2	Three-year-old Stallion .....	15 00	10 00
3	Two-year-old Stallion .....	15 00	10 00
4	Yearling Stallion .....	5 00	3 00

**VELIE, CAREY & CO.**  
(SUCCESSORS TO ALEX. McINTYRE.)

404 Main Street, McIntyre Block, Winnipeg, Man.

Wholesale Importers and Dealers in

**Foreign and Domestic Wines; Liquors and Cigars.**

Sole Agency, Manitoba and Northwest, for Jos. Schiltz, Milwaukee Export Bottled and Draught Lager.

PERMITS FILLED. FAMILY SUPPLIES.

Telephone 464.

VELIE, CAREY & CO., Sole Agents Schiltz' Milwaukee Lager.

**Fine Assortment of Double and Single Harness of all classes kept on stock: E. L. JOYAL, 363 Main Street.**

**VELIE, CAREY & CO., Sole Agents Schiltz' Milwaukee Lager.**

**VELIE, CAREY & CO., Hotels and Families supplied with best Imported and Domestic Wines.**

SEC.		1st.	2nd.
5	Thoroughbred Stallion, any age . . . . . Diploma and	25 00	
6	Brood Mare, any age . . . . . Diploma and	25 00	
7	Brood Mare with foal by side, or evidence of having produced a foal this year . . . . .	15 00	10 00
8	Three year Filly . . . . .	7 00	5 00
9	Two year old Filly . . . . .	7 00	5 00
10	One year old Filly . . . . .	5 00	3 00
11	Foal . . . . .	4 00	2 00
	A special sweepstake prize, of single harness, W. N. Johnson & Co., will be given for best Stallion in classes (light stallion) . . . . .	\$20 00	

**Class 9.—Saddle Horses.**

SEC.		1st.	2nd.	3rd.
1	Saddle Horse, Mare or Gelding, heavy weight, 16 hands or over . . . . .	\$20 00	\$10 00	\$8 00
2	Saddle Horse, Mare or Gelding, under 16 hands . . . . .	20 00	10 00	8 00
3	Ladies' Saddle Horse, ridden by a lady . . . . .	20 00	10 00	8 00

**Class 10.—Ponies (under 13 hands.)**

SEC.		1st.	2nd.
1	Pair Ponies, in harness . . . . .	\$10 00	\$5 00
2	Single Pony, in harness . . . . .	6 00	3 00
3	Saddle Pony . . . . .	6 00	3 00

**CATTLE.**

It is recommended that any animal not having actually attained its fourth birthday, be considered a three year old; not having attained the third, to be considered a two year old; and this principle to apply in all cases where the terms three year old, two year old and one year old are used.

**A. WHITE,**  
**Livery, Sale and Boarding Stables.**

*Loose Boxes, Fine Turnouts for Single or Double Driving.*

**217 JAMES STREET,**

NEXT DOOR EAST OF POLICE STATION. WINNIPEG.

**Open Day and Night. Telephone No. 23.**

made  
3rd.  
\$10 00  
10 00  
8 00  
6 00  
4 00  
5 00  
4 00  
3 00  
2 00  
5 00  
5 00  
5 00  
5 00  
2nd.  
\$15 00  
10 00  
10 00  
3 00  
O.  
n.  
gars.  
s.

**E. L. JOYAL, Wholesale and Retail Harness, &c.**

WINNIPEG STEAM LAUNDRY.—Telephone 26.  
Hanby Bros. Props. 220 Notre Dame St.

In making entries, the owner's name and address in full, and the exact age of the animal, and its name must be given.

Cows must be giving milk at the time of the Exhibition, or be evidently well gone in calf.

No animals may compete in more than one class or division, except for the herd prizes in the class to which they belong, and any special prizes offered.

All animals will be shown in the rings, and exhibitors must be ready to bring them out when called for.

All animals must be exhibited in the section set apart for their age. Younger animals will not be allowed to show in a section intended for older ones.

Entry Fees—Bulls, 3 years old and upwards, \$1 each; other cattle over one year, 50c. each; cattle under one year, 25c. each.

Class 11.—Durhams.

Certificates of registration will be required in this class.

Sec.		1st.	2nd.	3rd.
1	Bull, three years old and upwards . . . . .	\$25 00	\$15 00	\$10 00
2	Bull, two years old . . . . .	25 00	15 00	10 00
3	Bull, one year old . . . . .	15 00	10 00	5 00
4	Bull, calf under one year . . . . .	12 00	8 00	4 00
5	Bull of any age . . . . . Diploma	20 00		
6	Cow, four years old and upwards . . . . .	20 00	15 00	10 00
7	Cow, three years old . . . . .	15 00	12 00	8 00
8	Two-year-old Heifer . . . . .	10 00	8 00	4 00
9	One-year-old Heifer . . . . .	10 00	8 00	4 00
10	Heifer Calf, under one year . . . . .	8 00	6 00	3 00
11	Herd, bull and four females for breeding purposes, owned by one exhibitor. Special prize by Mr. Acton Burrows, president of the Nor'West Farmer Printing and Publishing Co., Silver Cup, value . . . . .	50 00		
12	Sweepstakes prize, best Cow—Toronto Hide and Wool Co . . . . .	10 00		

When visiting the exhibition call and see W. GRUNDY & CO., 431 Main Street.

The New Williams Sewing Machine, the best machine on the Market, W. GRUNDY & CO., sole agts. 431 Main St.

M. CONWAY,

Auctioneer of Pure Bred & other Stock.

(20 years' experience.)

Don't fail to attend his Stock Sale at Winnipeg Industrial Exhibition.

WRITE FOR DATES OF COUNTRY SALES.

Office: 262 PORTAGE AVE., WINNIPEG.

**Special Rates for entire Family Washing.**

**Class 12.—Polled Angus.**

Certificates of registration will be required in this class.

SEC.	1st.	2nd.
1 Bull, four years old and upwards.....	\$20 00	\$15 00
2 Bull, three years old .....	20 00	15 00
3 Yearling Bull .....	15 00	10 00
4 Bull Calf .....	10 00	6 00
5 Bull, any age .....	Diploma	
6 Cow, four years old and upwards.....	15 00	10 00
7 Cow, three years old .....	15 00	10 00
8 Heifer, two years old .....	10 00	6 00
9 Yearling Heifer .....	8 00	5 00
10 Heifer Calf .....	6 00	4 00
11 Herd of bull and four females .....	20 00	

**Class 13.—Galloways.**

Certificates of registration in American Herd Book will be required in this class.

SEC.	1st.	2nd.
1 Bull, three years old and upwards.....	\$20 00	\$15 00
2 Bull, two years old.....	20 00	15 00
3 Yearling Bull.....	15 00	10 00
4 Bull Calf.....	10 00	6 00
5 Bull of any age.....	Diploma.	
6 Cow, four years old and upwards.....	15 00	10 00
7 Cow, three years old.....	15 00	10 00
8 Heifer, two years old .....	10 00	6 00
9 Heifer, one year old.....	8 00	5 00
10 Heifer Calf, under one year.....	6 00	4 00
11 Herd, consisting of bull and four females.....	20 00	

THE LEADING ARTISTS AND PHOTOGRAPHERS.

**BENNETTO & CO.,**

434 Main St., opposite Post Office.

*Our Work is as finely finished as Art can make it.*

*Our Rooms are the Finest in the City.*

*We guarantee to please.*

NEW IVORY PHOTOS ARE ALL THE RAGE.

D. R. DINGWALL, 584 Main Street, fine Watch Repairing a Specialty.

D. R. DINGWALL, 584 Main Street, for Watches of all kinds.

The New Williams Sewing Machine, the best machine on the Market, W. GRUNDY & CO., sole agts. 431 Main St.

age of  
y well  
or the  
bring  
unger  
er one  
3rd.  
10 00  
10 00  
5 00  
4 8 8  
10 00  
8 00  
4 00  
4 8 8  
3 00  
ck.  
EG.



WINNIPEG STEAM LAUNDRY.—Telephone 26.  
Hanby Bros. Props.—220 Notre Dame St

W. GRUNDY & CO., keeps the best stock of Musical Instruments of all kinds to be had in the City.

The "Bell" is the most serviceable Church Organ Manufactured.—W. GRUNDY & CO., Sole Agts., 431 Main St.

Class 14.—Herefords.

Certificates of registration will be required in this class.

SEC.		1st.	2nd.
1	Bull, three years old and over	\$ 20 00	\$15 00
2	Bull, two years old	20 00	15 00
3	Yearling Bull	15 00	10 00
4	Bull Calf	10 00	6 00
5	Bull, any age	Diploma.	
6	Cow, four years old and upwards	15 00	10 00
7	Cow, three years old	15 00	10 00
8	Heifer, two years old	10 00	6 00
9	Yearling Heifer	8 00	5 00
10	Heifer Calf	6 00	4 00
11	Herd of bull and four females, over one year	20 00	

Class 15.—Holsteins.

Certificates of registration will be required in this class.

SEC.		1st.	2nd.
1	Bull, any age over four years	\$ 20 00	\$ 15 00
2	Bull, two years old	20 00	15 00
3	Bull, one year old	15 00	10 00
4	Bull Calf	10 00	6 00
5	Bull, any age	Diploma.	
6	Cow, four years old and upwards	15 00	10 00
7	Cow, three years old	15 00	10 00
8	Heifer, two years old	15 00	10 00
9	Yearling Heifer	8 00	5 00
10	Heifer Calf	6 00	4 00
11	Best Herd of bull and four females, over one year old, Silver Medal by "Farmers' Advocate," Winnipeg, and	20 00	

MURRAY & McDIARMID,

Winnipeg Planing Mills

Corner Portage Avenue and Smith St.

Dealers in Pine, Spruce, Hardwood, Doors, Sash, Moulding,  
Turning, Carving and all kinds of fine finish  
in Hardwood.

We shew under Class 5 a part of the Bar Fixtures made by us for the N. P. Hotel, finished in WhiteTennesseeOak and under Class 45 we shew a variety of Newals Ballusters, Mouldings, Castings, etc., such as are in general use in the building trade.

### THE BIG CROP BINDER.

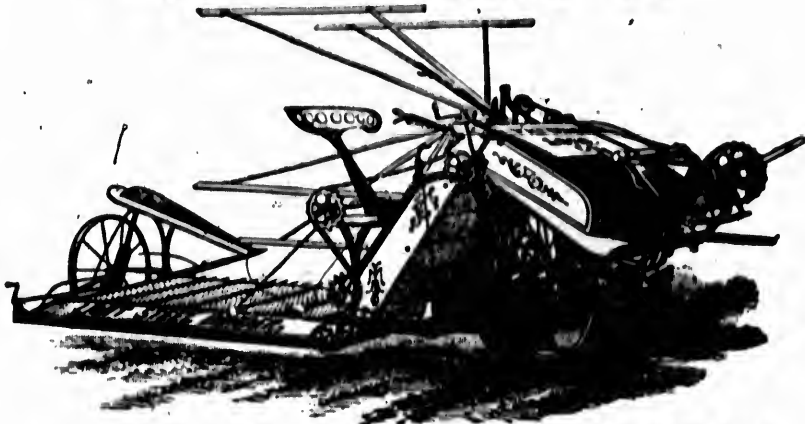

**PATTERSON LIGHT STEEL FRAME BINDER, EMPIRE MOWERS, TIGER RAKES, ACOME HAY RICKERS and SWEEP RAKES.**  
All well made, reliable, durable and safe to own.

45 sold in '88.  
2,288 sold in '89.  
6,258 sold in '90.  
20,000 will be sold in '91.

These figures tell the story of the ever-growing, ever-going, everlasting **Steel AERMOTOR**. **WHIRK ONE GOES OTHERS FOLLOW**, and "we take the country."

This unprecedented success is due:—

1st. To the fact that before commencing the manufacture, exhaustive scientific investigation and experiments were made by a skilled mechanical engineer, in which over 5,000 dynamometric tests were made on 61 different forms of wheels, propelled by artificial and therefore uniform wind, by which were settled definitely many questions relating to the proper speed of wheel, the best form, angle, curvature and amount of sail surface, the resistance of air to rotation, obstruction in the wheel, such as heavy wooden arms, obstructions before the wheel, as in the vaneless mill, and numerous other more abstruse, though not less important, questions. These investigations proved that the power of the best wind wheels could be doubled, and the **Aermotor** daily demonstrates it has been done.

2nd. To the liberal policy of the Company, that guarantees its goods satisfactory or pays freight both ways, and

3rd. To the enormous output of its factory which has made possible a reduction of prices, so that it furnishes the best article at less than the poorest is sold for.

*If you want a firm Fixed Tower, made of Strong, Stiff Steel, and a Wheel that will cost you less than wood, and last 10 times as long— if you want the tower you don't have to climb (the tilting tower) and the Wheel that runs when all others stand still, or if you want a Wheel that will churn, grind, cut feed, pump water, turn grindstone, and saw wood, i.e. a Geared Aermotor that will do the work of four horses at the cost of one, write for copiously illustrated printed matter, showing every conceivable phase of Windmill construction and work.*



Minneapolis  
**Victor  
Thrashers  
and  
Engines.**

*Reeves' Patent  
Straw Stackers.*

Send for our large  
handsome catalogue

**THE PATTERSON & BRO. CO., WINNIPEG, MAN.**

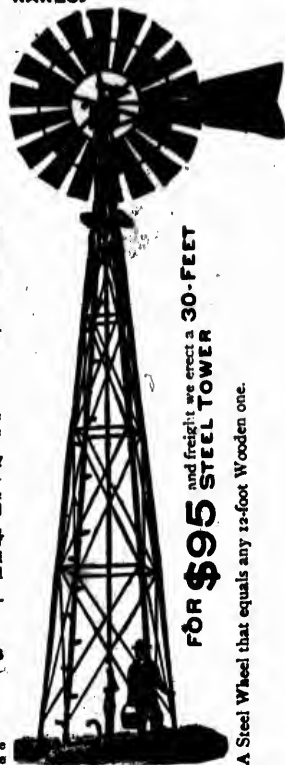

**FOR \$95** and freight we erect a **30- FEET STEEL TOWER**

A Steel Wheel that equals any 12-foot Wooden one.

The "Bell" is the most serviceable Church Organ Manufactured.—W. GRUNDY & CO., Sole Agts., 431 Main St.

2nd.  
\$15 00  
15 00  
10 00  
6 00  
10 00  
10 00  
6 00  
5 00  
4 00

2nd.  
15 00  
15 00  
10 00  
6 00  
10 00  
10 00  
5 00  
4 00

ling

shed in  
Cast-

**PRIZE MEDAL.**

International Exhibition, London, England, 1869.  
International Exhibition, London, England, 1886.  
Exposition Universel, Paris, 1878.

**W. A. PEIRCE,**

PRACTICAL MANUFACTURER OF

**Harness, Collars and Saddlery,**

**STABLE REQUISITES.**

278 James Street West, WINNIPEG.

STYLE, QUALITY, PRICE,—THE BEST.

NO MACHINE OR SLOP WORK.

ALL GOODS MARKED IN PLAIN FIGURES.

*BEST MARKET FOR . . .*

**SADDLES, HARNESS,**

**COLLARS, WHIPS, &c.**

*N.B.—We sell for Cash only, at Rock-Bottom Prices,  
∴ consequently our customers do not have to pay other  
∴ people's bad debts. We save cost of bookkeeping,  
∴ collecting, and the other expenses incident to a credit  
∴ business, and so are able to give our customers the  
∴ full benefit of Lowest Possible Prices.*

**CAREFUL ATTENTION GIVEN TO COUNTRY  
ORDERS.**

SEND POST CARD FOR PRICES.

Mr. Peirce has been in business in Winnipeg over twelve months. All work turned out is hand-made, of the finest and best quality; prices most reasonable, and in our opinion is a perfectly reliable house to do business with.

—*Farmer's Advocate, July 1891.*

NOTE THE ADDRESS:

**PEIRCE, 278 James St., West, Winnipeg.**

**MANITOBA STEAM LAUNDRY.—Telephone 26.  
Hanby Bros., Props., 220 Notre Dame St.**

**Class 16.—Jerseys and Guernseys.**

Certificates of registration will be required in this class.

Sec.		1st.	2nd.
1	Bull, four years old and upwards	\$ 20 00	\$ 15 00
2	Bull, two years old	20 00	10 00
3	Yearling Bull	15 00	10 00
4	Bull Calf	10 00	6 00
5	Bull, any age	Diploma.	
6	Cow, four years old and upwards	15 00	10 00
7	Cow, three years old	15 00	10 00
8	Heifer, two years old	10 00	6 00
9	Yearling Calf	8 00	5 00
10	Heifer Calf	6 00	4 00
11	Herd of bull and four females, over one year old, Silver Medal by "Farmers' Advocate," Winnipeg, and	20 00	

**Class 17.—Ayrshires.**

Certificates of registration will be required in this class.

Sec.		1st.	2nd.
1	Bull, four years old and upwards	\$20 00	\$15 00
2	Bull, two years old	20 00	15 00
3	Yearling Bull	15 00	10 00
4	Bull Calf	10 00	6 00
5	Bull, any age	Diploma	
6	Cow, four years old and upwards	15 00	10 00
7	Cow, three years old	15 00	10 00
8	Heifer, two years old	10 00	6 00
9	Yearling Heifer	8 00	5 00
10	Heifer Calf	6 00	4 00
11	Herd of bull and four females	20 00	
12	Sweepstakes, for best herd of one male and four females of Jerseys, Guernseys, Holsteins or Ayrshires, by the Massey-Harris Co., mower, value	70 00	

C. H. Enderton, Loan, Real Estate, 357 Main Street, Winnipeg.

If you wish to make a quick sale list your property with C. H. Enderton.

**Manitoba Mortgage and  
Investment Co., Ltd.**

SIR ED. STAFFORD, resident.

CAPITAL - - - \$2,500,000.

**Manitoba Real Estate Co., Ltd.**

Head Offices: LONDON, ENG.

LANSING LEWIS, Manager, Winnipeg.

ARCHBOLD, HOWELL & CUMBERLAND, Solicitors.

**MANITOBA STEAM LAUNDRY.**—Telephone 26.  
Hanby Bros., Props., 220 Notre Dame St.

**Class 18.—West Highland.**

Sec.		1st.	2nd.
1	Bull, three years old and upwards	\$15 00	\$10 00
2	Bull, two years old	12 00	8 00
3	Bull, one year old	8 00	5 00
4	Yearling Bull	6 00	4 00
5	Cow, three years old and upwards	12 00	8 00
6	Heifer, two years old	10 00	6 00
7	Yearling Heifer	8 00	5 00
8	Heifer Calf	6 00	3 00
9	Herd of bull and four females	20 00	

**Class 19.—Grade Cattle.**

Sec.		1st.	2nd.
1	Cow, four years old and over for feeding purposes	\$12 00	\$ 8 00
2	Cow, three years old for feeding purposes	12 00	8 00
3	Two-year-old Heifer	8 00	6 00
4	Yearling Heifer	6 00	4 00
5	Heifer Calf, 1st by J. Murray, Supt. C.P.R.	5 00	3 00
6	Pair of Working Oxen	12 00	8 00
7	Three Steers, three years old, 1st 1,000 bricks, by W. Halpenny, and	10 00	8 00
8	Three Steers, two years old	12 00	8 00
9	Best Dairy Cow of any age	12 00	8 00
10	Herd of Five Females, Special by Hon. Thos. Greenway	35 00	
11	Best Grade Cow, by R. R. Taylor	10 00	

**Class 20.—Fat Cattle, any**

Sec.		1st.	2nd.	3rd.
1	Ox or Steer three years old and over	\$15 00	\$10 00	\$5 00
2	Ox or Steer, two years old and under three	15 00	10 00	5 00
3	Heifer	15 00	8 00	4 00
4	Best Fat Cattle, any breed, 1,000 lbs Oilcake by			
5	Sons	12 00		
6	Best Fat Ox, cash by Wm. Bell	10 00		

Go to W. R. DONOGH for Fire Dress Suits. 202 1/2 1st Avenue North.

D. O'CONNOR & CO., Financial Brokers, 415 Main Street, Winnipeg.

**We guarantee satisfaction.**

**MANITOBA STEAM LAUNDRY.**—Telephone 26.  
Hanby Bros., Props., 220 Notre Dame St.

## SHEEP.

In making entries the owner's name and address in full, and the age of the animal must be given. Judges are expected to be guided in their awards more by purity of blood than size of sheep and quantity of wool.

Ewes, two shear and over, in all classes except the fat sheep, must have raised lambs the present season.

If required, the exhibitors must make a statutory declaration that the animals are of the ages stated by them.

(Entry fee, Sheep, per head, 25c.)

### Class 21.—Cotswolds.

Sec.	1st.	2nd.	3rd.
1 Ram, two shears and over, 1st \$5.00 by Association and \$5.00 by G. H. Shaw, C.P.R. ....	\$10 00	\$5 00	\$3 00
2 Ram, shearing.....	8 00	4 00	2 00
3 Ram Lamb.....	6 00	3 00	2 00
4 Two Ewes, aged.....	10 00	5 00	3 00
5 Two Ewes, shearing.....	8 00	4 00	2 00
6 Two Ewe-Lambs.....	6 00	3 00	2 00
7 Pen: Ram any age, two Ewes any age, and two Ewe Lambs.....	10 00		

### Class 22.—Leicesters.

Sec.	1st.	2nd.	3rd.
1 Ram, two shears and over.....	\$10 00	\$ 5 00	\$ 3 00
2 Ram, shearing.....	8 00	4 00	2 00
3 Ram Lamb.....	6 00	3 00	2 00
4 Two Ewes, aged.....	10 00	5 00	3 00
5 Two Ewes, shearing.....	8 00	4 00	2 00
6 Two Ewe Lambs.....	6 00	3 00	2 00
7 Pen: Ram any age, two Ewes any age, and two Ewe Lambs.....	10 00		

### Class 23.—Southdowns.

Sec.	1st.	2nd.	3rd.
1 Ram, two shears and over.....	\$10 00	\$ 5 00	\$ 3 00
2 Ram, shearing.....	8 00	4 00	2 00
3 Ram Lamb.....	6 00	3 00	2 00
4 Two Ewes, aged.....	10 00	5 00	3 00
5 Two Ewes, shearings.....	8 00	4 00	2 00
6 Two Ewe Lambs.....	6 00	3 00	2 00
7 Pen: Ram any age, two Ewes any age, and two Ewe Lambs.....	10 00		

When visiting the Exhibition call and see W. GRUNDY & CO.

You can't stick us on Laundry Work.

Try A. SPRING'S Pants from \$6 to \$10 & Suits \$20 to \$30, in the very latest styles 282 Main St. Wm.

D. G. O'NEILL & CO., Financial Brokers, 416 Main Street, Winnipeg.

2nd.  
\$10 00  
8 00  
5 00  
7 00  
8 00  
6 00  
5 00  
3 00  
  
2nd.  
8 00  
8 00  
6 00  
4 00  
3 00  
8 00  
8 00  
8 00  
  
3rd.  
\$5 00  
5 00  
4 00

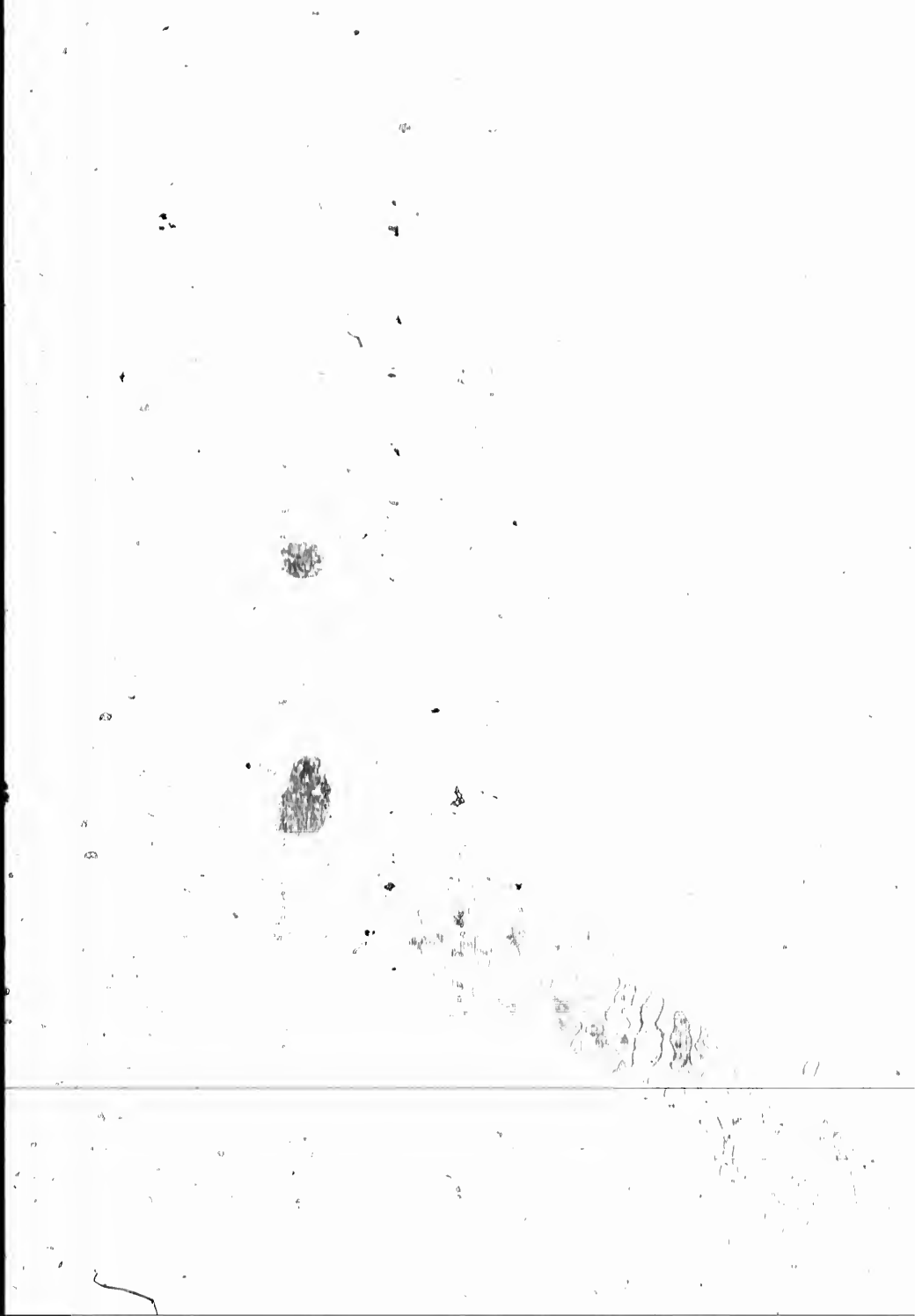

**MANITOBA STEAM LAUNDRY.—Telephone 26.  
Hanby Bros, Props. 220 Notre Dame St.**

**Class 24.—Shropshire Downs.**

Sec.	1st.	2nd.	3rd.
1 Ram, two shears or over . . . . .	\$10 00	\$ 5 00	\$ 3 00
2 Ram, shearling . . . . .	8 00	4 00	2 00
3 Ram Lamb . . . . .	6 00	3 00	2 00
4 Two Ewes, aged . . . . .	10 00	5 00	3 00
5 Two Ewes, shearlings . . . . .	8 00	4 00	2 00
6 Two Ewe Lambs . . . . .	6 00	3 00	2 00
7 Pen: Ram any age, two Ewes any age, and two Ewe Lambs . . . . .	10 00		

**Class 25.—Fat Sheep.**

Sheep shown in any other class cannot compete as fat sheep.

Sec.	1st.	2nd.	3rd.
1 Two fat Wethers, two shears and over . . . . .	\$10 00	\$ 5 00	\$ 3 00
2 Two fat Wethers, shearlings . . . . .	10 00	5 00	3 00
3 Two fat Lambs . . . . .	10 00	5 00	3 00
4 Two fat Ewes, two shears or over . . . . .	10 00	5 00	3 00
5 Two fat Ewes, shearlings . . . . .	10 00	5 00	3 00
6 Best three fat sheep, by J. G. Harvey . . . . .	5 00		

**Class 26.—Any other variety of Pure Bred Sheep.**

Sec.	1st.	2nd.	3rd.
1 Ram, two shears and over . . . . .	\$10 00	\$ 5 00	\$ 3 00
2 Ram, shearling . . . . .	8 00	4 00	2 00
3 Ram Lamb . . . . .	6 00	3 00	2 00
4 Two Ewes, aged . . . . .	10 00	5 00	3 00
5 Two Ewes, shearling . . . . .	8 00	4 00	2 00
6 Two Ewe Lambs . . . . .	6 00	3 00	2 00
7 Pen: Ram, any age; two Ewe Lambs and two Ewes, any age, by N. Bawlf . . . . .	10 00		
8 Sweepstakes for best Ram Lamb and two Ewe Lambs, any age or breed, owned by exhibitor, by Bryan & Co., Winnipeg, Breaking Plow, value . . . . .	22 00		
9 Best Ewe and Lamb, any breed, by N: Bawlf . . . . .	10 00		
10 Best pair Ewe Lambs, any pure breed, exhibited by farmer, by the Wilkinson Plow Co., Plow value . . . . .	25 00		

**PIGS.**

The owner's name and address in full, with precise age of animal, must be given when making entries.

**We do every kind of Laundry Work.**

D. CAMPBELL & CO., Insurance Agents, 415 Main Street, Winnipeg.

D. CAMPBELL & CO., Financial Brokers, 415 Main Street, Winnipeg.

W. GRUNDY & CO., Finest Piano Store in Western Canada, 431 Main St., Winnipeg.



**MANITOBA STEAM LAUNDRY.**—Telephone 26.  
Hanby Bros., Props., 220 Notre Dame St.

If required, exhibitors must make a statutory declaration that their animals are of the ages stated by them. Judges are expected to see that the animals are entered in their proper section.

**Class 27.—Berkshires.**

Certificates of registration required. Entry fee for Pigs, per head, 25c.

SEC.		1st.	2nd.	3rd.
1	Boar, one year old and over.....	\$10 00	\$ 6 00	\$ 4 00
2	Boar, six months to one year.....	10 00	6 00	4 00
3	Boar, under six months.....	6 00	4 00	3 00
4	Breeding Sow, one year and over.....	8 00	5 00	3 00
5	Sow, six months to one year.....	8 00	5 00	3 00
6	Sow, under six months.....	8 00	5 00	3 00
7	Sow, any age.....	Diploma		
8	Boar, any age.....	Diploma and 10 00		
9	Best Sow with litter of Pigs, Boats, by Orr & Christie.....	10 00		

**Class 28.—Yorkshire, Chester Whites and other Large Breeds.**

SEC.		1st.	2nd.	3rd.
1	Boar, one year and over.....	\$ 8 00	\$ 5 00	\$ 3 00
2	Boar, under one year.....	8 00	5 00	3 00
3	Breeding Sow, one year and over.....	6 00	4 00	3 00
4	Sow, under one year.....	6 00	4 00	3 00
5	Sow, any age, with litter at side, not otherwise entered.....	10 00	6 00	4 00
6	Boar, any age.....	5 00		

**Class 29.—Essex, Suffolks, or any other Small Breed.**

SEC.		1st.	2nd.	3rd.
1	Boar, one year and over.....	\$ 8 00	\$ 5 00	\$ 3 00
2	Boar, under one year.....	8 00	5 00	3 00
3	Breeding Sow, one year and over.....	6 00	4 00	3 00
4	Sow, under one year.....	6 00	4 00	3 00
5	Sow, any age.....	Diploma		
6	Boar, any age.....	Diploma and 5 00		

**Class 30.—Special Sweepstakes Prize.**

SEC.		1st.	2nd.	3rd.
1	Best Sow, of any small breed, with litter by her side.....	\$10 00	\$ 6 00	\$ 4 00
2	Best pair Pigs, under seven months, small breed, Breaking Plow, by Frost & Wood.....	22 00		

**Our Terms are C.O.D.**

**W. GRUNDY & CO., Finest Piano Store in Western Canada, 431 Main St., Winnipeg.**

**W. GRUNDY & CO., sole agents for the "New Williams" Sewing Machine.**

**D. CAMPBELL & CO., Financial Brokers, 415 Main Street, Winnipeg.**

3rd.  
3 00  
2 88  
2 88  
3 88  
2 88  
2 88

3rd.  
3 00  
3 99  
3 88  
3 88  
3 00

3rd.  
3 00  
2 88  
2 88  
3 88  
3 88  
2 88

must be

**C. H. ENDERTON, Loan, Real Estate, 357 Main St. Wpg.—If you wish to make a quick sale list your property with C. H. Enderton**

## POULTRY.

In making entries exhibitors must be careful to state the number of the class in which they are to be entered, as fowls or chickens.

All specimens, except games and game bantams, must be exhibited in their natural condition.

The card of the Association will be placed upon each coop, cage or specimen, giving the number and variety of the exhibit ; but no other card will be allowed on any coop, cage or specimen until the Judges have completed their awards.

Coops, except in the ornamental class, will be provided, and the poultry fed and taken care of at the expense of the Association.

Entries for breeding pens must be separate birds from those exhibited in other sections.

Entry Fee—For Poultry, including coops, feed and attendance, per pair, 38¢

### Class 31.—Fowls.

Sec.		1st.	2nd.	3rd.
1	Pair Brahmas, light .....	\$2 50	\$1 50	\$1 00
2	Pair Brahmas, dark .....	2 50	1 50	1 00
3	Pair Dorkings, white .....	2 50	1 50	1 00
4	Pair Dorkings, silver grey .....	2 50	1 50	1 00
5	Pair Dorkings, colored .....	2 50	1 50	1 00
6	Pair Polands, white crested black .....	2 50	1 50	1 00
7	Pair Polands, white .....	2 50	1 50	1 00
8	Pair Polands, golden .....	2 50	1 50	1 00
9	Pair Polands, silver .....	2 50	1 50	1 00
10	Pair Houdans .....	2 50	1 50	1 00
11	Pair French fowls, any other variety .....	2 50	1 50	1 00
12	Pair Games, black or brown breasted red .....	2 50	1 50	1 00
13	Pair Games, pile .....	2 50	1 50	1 00
14	Pair Games, duckwing .....	2 50	1 50	1 00
15	Pair Games, any other variety .....	2 50	1 50	1 00

D. R. DINGWALL, 584 Main St., for all kinds of Jewelry.

D. R. DINGWALL, 584 Main St., for Fine Watches.

# Livery Sale and Boarding STABLE.

Main St., opp. N. P. & M. Ry. Station, WINNIPEG.

**FIRST-CLASS RIGS and DRIVING HORSES  
AT LOWEST PRICES.**

**C. S. JEFFARES, Prop.**

Telephone No. 621.

W. GRUNDY & CO., keeps the best stock of Musical Instruments of all kinds to be had in the City.

**MANITOBA STEAM LAUNDRY,—Telephone 26,  
Hanby Bros, Props., 220 Notre Dame.**

**W. GRUNDY & CO., keeps the best stock of Musical Instruments of all kinds to be had in the City.**

SEC.	1st.	2nd.	3rd.
16 Pair Cochins, buff.....	2 50	1 50	1 00
17 Pair Cochins, white.....	2 50	1 50	1 00
18 Pair Cochins, black.....	2 50	1 50	1 00
19 Pair Cochins, partridge.....	2 50	1 50	1 00
20 Pair Langshans.....	2 50	1 50	1 00
21 Pair Spanish fowls.....	2 50	1 50	1 00
22 Pair Black Minorcas.....	2 50	1 50	1 00
23 Pair White Minorcas.....	2 50	1 50	1 00
24 Pair Plymouth Rocks, <del>hatched</del> .....	2 50	1 50	1 00
25 Pair Plymouth Rocks, white.....	2 50	1 50	1 00
26 Pair Leghorns, white.....	2 50	1 50	1 00
27 Pair Leghorns, brown.....	2 50	1 50	1 00
28 Pair Leghorns, black.....	2 50	1 50	1 00
29 Pair Leghorns, rose comb.....	2 50	1 50	1 00
30 Pair Hamburgs, golden pencilled.....	2 50	1 50	1 00
31 Pair Hamburgs, silver pencilled.....	2 50	1 50	1 00
32 Pair Hamburgs, golden spangled.....	2 50	1 50	1 00
33 Pair Hamburgs, silver spangled.....	2 50	1 50	1 00
34 Pair Hamburgs, black spangled.....	2 50	1 50	1 00
35 Pair Wyandottes, laced.....	2 50	1 50	1 00
36 Pair Wyandottes, white.....	2 50	1 50	1 00
37 Pair Bantams, sebright.....	2 50	1 50	1 00
38 Pair Bantams, black or brown, breasted red.....	2 50	1 50	1 00
39 Pair Bantams, pile.....	2 50	1 50	1 00
40 Pair Bantams, duckwing.....	2 50	1 50	1 00
41 Pair Bantams, black African.....	2 50	1 50	1 00
42 Pair Guinea Fowls.....	2 50	1 50	1 00
43 Pair any other variety of Fowls.....	2 00	1 50	1 00

**The German Bell Organ, best on the market.—W. GRUNDY & CO., 431 Main Street.**

**Class 32.—Chickens of 1891.**

SEC.	1st.	2nd.	3rd.
1 Pair Brahmas, light.....	2 50	1 50	1 00
2 Pair Brahmas, dark.....	2 50	1 50	1 00
3 Pair Dorkings, white.....	2 50	1 50	1 00
4 Pair Dorkings, silver grey.....	2 50	1 50	1 00
5 Pair Dorkings, colored.....	2 50	1 50	1 00
6 Pair Polands, white, crested black.....	2 50	1 50	1 00
7 Pair Polands, white.....	2 50	1 50	1 00
8 Pair Polands, golden.....	2 50	1 50	1 00
9 Pair Polands, silver.....	2 50	1 50	1 00
10 Pair Houdans.....	2 50	1 50	1 00
11 Pair French fowls, any other variety.....	2 50	1 50	1 00
12 Pair Games, black or brown, breasted red.....	2 50	1 50	1 00
13 Pair Games, pile.....	2 50	1 50	1 00

*Finest work in the City.*

you  
rton

class

their

men,  
ed on

y fed

other

386

3rd.

\$1

00

00

00

00

00

00

00

00

00

00

00

00

ing

SES

op.

**D. R. DINGWALL, 584 Main St., for Fine Watches.**

**WINNIPEG STEAM LAUNDRY.**—Telephone 26.  
Hanby Bros. Props.—220 Notre Dame St

The "Bell" is the most serviceable Church Organ Manufactured—W. GRUNDY & CO., Sole Agts., 481 Main St.

Sec.		1st.	2nd.	3rd.
14	Pair Games, duckwing	2 50	1 50	1 00
15	Pair Games, any other variety	2 50	1 50	1 00
16	Pair Cochins, buff	2 50	1 50	1 00
17	Pair Cochins, white	2 50	1 50	1 00
18	Pair Cochins, black	2 50	1 50	1 00
19	Pair Cochins, partridge	2 50	1 50	1 00
20	Pair Langshans	2 50	1 50	1 00
21	Pair Spanish Fowls	2 50	1 50	1 00
22	Pair Black Minorcas	2 50	1 50	1 00
23	Pair White Minorcas	2 50	1 50	1 00
24	Pair Plymouth Rocks, barred	2 50	1 50	1 00
25	Pair Plymouth Rocks, white	2 50	1 50	1 00
26	Pair Wyandottes, laced	2 50	1 50	1 00
27	Pair Wyandottes, white	2 50	1 50	1 00
28	Pair Leghorns, white	2 50	1 50	1 00
29	Pair Leghorns, brown	2 50	1 50	1 00
30	Pair Leghorns, black	2 50	1 50	1 00
31	Pair Leghorns, rose comb	2 50	1 50	1 00
32	Pair Hamburgs, golden pencilled	2 50	1 50	1 00
33	Pair Hamburgs, silver pencilled	2 50	1 50	1 00
34	Pair Hamburgs, golden spangled	2 50	1 50	1 00
35	Pair Hamburgs, silver spangled	2 50	1 50	1 00
36	Pair Hamburgs, black	2 50	1 50	1 00
37	Pair Bantams, Selbright	2 50	1 50	1 00
38	Pair Bantams, black or brown, breasted red	2 50	1 50	1 00
39	Pair Bantams, pile	2 50	1 50	1 00
40	Pair Bantams, duckwing	2 50	1 50	1 00
41	Pair Bantams, black African	2 50	1 50	1 00
42	Pair Guinea Fowls	2 50	1 50	1 00
43	Pair any other variety Chickens	2 50	1 50	1 00

**W. GRUNDY & CO., 481 Main Street, Piano, Organs and Sewing Machines.**

## E. GALBRAITH & CO.

JOBBER'S OF

# Teas, Groceries and Provisions

FARMERS COMMISSION AGENTS.

*We will be pleased to have you call and see us during  
Exhibition week.*

**289 MARKET SQUARE.**

D. R. DINGWALL, 584 Main Street. Emblems and Badges for Societies made to order



**MANITOBA STEAM LAUNDRY.**—Telephone 26.  
Hanby Bros., Props., 220 Notre Dame St.

Spectacles carefully fitted and Optical Goods of all descriptions at R. W. WOODRUFFE'S 406 Main St. Winnipeg.

Fine Gold and Silver Dishes of all Descriptions at R. W. WOODRUFFE'S, McIntyre Block, 406 Main St. Winnipeg.

**Class 34.—Ornamental Pigeons.**

Sec.	1st.	2nd.
1 Pair Black Carriers.....	\$1 50	\$1 00
2 Pair Dun Carriers .....	1 50	1 00
3 Pair Carriers, any other variety ..	1 50	1 00
4 Pair White Pouters.....	1 50	1 00
5 Pair Black or Blue Pied Pouters.....	1 50	1 00
6 Pair Red or Yellow-Pied Pouters .....	1 50	1 00
7 Pair Tumblers, short face.....	1 50	1 00
8 Pair Tumblers, any other variety ..	1 50	1 00
9 Pair Jacobins, red and yellow .....	1 50	1 00
10 Pair Jacobins, any other variety .....	1 50	1 00
11 Pair Fantails, white.....	1 50	1 00
12 Pair Fantails, any other variety .....	1 50	1 00
13 Pair Barbs, black.....	1 50	1 00
14 Pair Barbs, any other variety .....	1 50	1 00
15 Pair Trumpeters, Russian.....	1 50	1 00
16 Pair Trumpeters, any other variety .....	1 50	1 00
17 Pair Archangels.....	1 50	1 00
18 Pair Swallows] .....	1 50	1 00
19 Pair Owls .....	1 50	1 00
20 Best collection Pigeons, 1 dozen Cabinet Photos., by Steele & Wing, value.....	5 00	

**RABBITS.**

(Entry fee including coop, feed and attendance, per pair, 30c.)

**Class 35.**

SEC.	1st.	2nd.
1 Pair Lop-eared Rabbits .....	\$1 50	\$1 00
2 Common Rabbits .....	1 50	1 00

**DAIRY PRODUCTS.**

Entry Fee—For each section 25c.

**Class 36.—Cheese.**

SEC.	1st.	2nd.	3rd.
1 Cheese, best three, factory (colored) not less than 58 lbs. each, made on any day between the 15th and 31st of August, 1891, both days inclusive, 1st by Manitoba & Northwestern Ry. Co .....	\$30 00	\$25 00	\$15 00

We get work from all parts of the country.



# GRANT, HORN & BUCKNALL

*Produce and Commission Merchants.*

*GOOD BUTTER and GOOD CHEESE can only be made from good materials. Apply to us for Hansen's rennet and Colouring, English Dairy Salt, Cotton Cloth and Bandaging, finest makes of Butter Tubs and Cheese Boxes, the best and latest improved machinery for Dairy, Creamery or Cheese Factory including Dr. Babcock's Milk Tester.*

*We are always open to buy good Butter, Cheese and Eggs or will handle on Commission. All classes of goods can be safely stored with us and we will make liberal advances if required.*

GRANT, HORN & BUCKNALL.

Fine Gold and Silver Dishes of all Descriptions at R. W. WOODROOFE'S, McIntyre Block, 406 Main St. Winnipeg.

2nd.  
\$1 00  
1 00  
1 00  
1 00  
1 00  
1 00  
1 00  
1 00  
1 00  
1 00  
1 00  
1 00  
1 00  
1 00  
1 00  
1 00  
1 00  
1 00  
1 00  
1 00

2nd.  
\$1 00  
1 00

3rd.

\$15 00

**WHITE & MANAHAN, 496 Main Street, keeps the largest stock of neckwear in the City.**

SEC.	1st.	2nd.	3rd.
2 Cheese, best three, factory (white) not less than 58 lbs. each, made on any day between the 15th and 31st August, 1891, both days inclusive, 1st by Manitoba & Northwestern Ry. Co. ....	\$30 00	\$25 00	\$15 00
3 Cheese, best three, Stilton .....	10 00	5 00	

**Butter.**

SEC.	1st.	2nd.	3rd.
4 Best three firkins, not less than 50 lbs. each, made at any factory or creamery, 1st by Manitoba and Northwestern Ry. Co .....	\$30 00	\$20 00	\$15 00
5 Best 50 lbs Creamery Butter in form of rolls or prints, 1st by Manitoba and Northwestern Ry. Co .....	20 00	15 00	10 00

**D. R. DINGWALL, 584 Main Street The Finest Spectacles.**

**CARSLLEY & CO., 344 Main Street, Winnipeg, for Mantles and Jackets.**

**ROBERTSON. THOMPSON & CO.,**

***Commission Merchants.***

**185 Notre Dame Street, East, Winnipeg.**

**P. O. Box 615.**

*Grain of all kinds, Butter, Cheeee, Egggs, Dressed Hogs, &c. sold on Commission.*

*Consignments Solicited. Quick Sales and Prompt Returns  
Correspondence invited.*



**CARSLEY & CO.,**  
**344 Main Street, for Kid Gloves.**

Silver Souvenir in various designs at R. W. WOODROOFE'S, McIntyre Block, 406 Main Street, Winnipeg.

SWC.		1st.	2nd.	3rd.
6	Best three firkins, farm dairy, not less than 50 lbs. each, first prize by A. McDonald . . . . .	30 00	25 00	15 00
7	Best two firkins, crocks or tubs, farm dairy, not less than 20 lbs. each, first prize by A. McDonald . . . . .	25 00	10 00	5 00
8	Best basket 1 lb. prints or rolls, farm dairy, not less than 10 lbs., first prize by A. McDonald . . . . .	20 00	10 00	5 00
9	Best sample of granular butter, creamery or dairy, not less than three pounds in brine . . . . .	15 00	10 00	5 00
10	Best roll of butter, not less than five pounds, made at farm dairy, 1st, Boots and Shoes by Jas. Ryan, 2nd, Groceries by Hodges & Co . . . . .	10 00	5 00	
11	Best basket of print butter, not less than five pounds made at farm dairy, 1st, Hardware by C. A. Baskerville, Second prize, Groceries by Hodges & Co. . . . .	10 00	5 00	
12	Best tub farm dairy butter, by D. D. Atkins . . . . .	5 00		
13	Best tub butter, on exhibition in packages, rolls or prints . . . . .	Diploma		

When visiting the exhibition call and see W. GRUNDY & CO., 431 Main Street.

**ROBERTSON, THOMPSON & CO.,**

*Commission Merchants.*

185 Notre Dame Street, East.

WINNIPEG.

P. O. Box 615.

*Agents for Alexander Kelly & Co., Brandon Flour  
 and Oatmeal Mills.*

took  
 3rd.  
 \$15 00  
**CARSLEY & CO., 344 Main Street, Winnipeg, for Mantles and Jackets.**  
 3rd.  
 \$15 00  
 10 00  
 CO.,  
 peg.  
 essed  
 turns

# AMALGAMATION SALE.

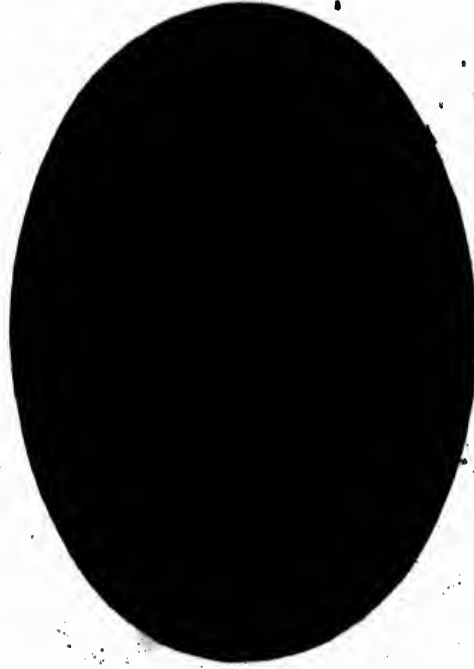

## GEO. H. RODGERS & CO.

Have decided to amalgamate their whole business in one store by 1st  
January 1892 and will commence a

### GREAT BARGAIN SALE

at once which will last during October, November and December.

**Dry Goods, Clothing, etc. 432 Main St**  
**Boots and Shoes, Trunks, etc., 470 Main St.**

This is a rare chance for visitors during Exhibition week to buy their  
goods at WHOLESALE PRICES.

***Dry Goods, Clothing, &c., 432 Main St.***  
***Boots and Shoes, Trunks, &c., 470 Main Street.***

GEO. H. RODGERS & CO.

# EDWARD L. DREWRY,

BREWER OF

Fine Ales, Extra Porter  
and Premium Lager.

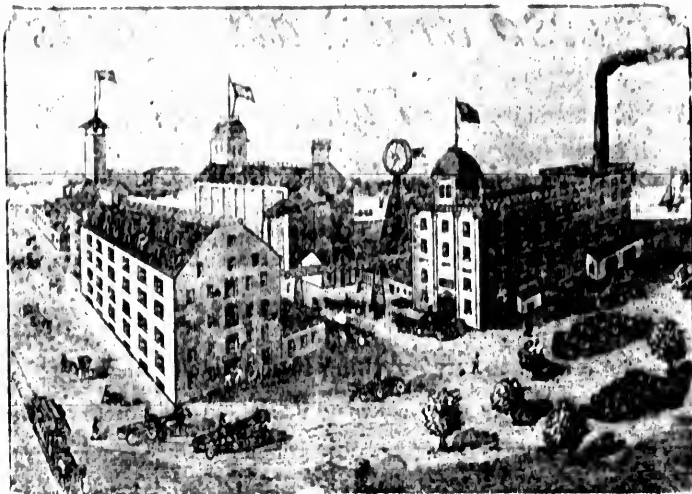

Our aim has always been the production of an article of high standard quality—nothing but the choicest malt and hops used in its manufacture.

Physicians and others cordially invited to visit and inspect the Brewery which is the most complete and extensive in Western Canada.

Our productions are recommended by the faculty throughout Manitoba and the Northwest and will be found equal to the imported.

PURITY, AGE, STRENGTH

## Redwood Brewery and Malt Houses

NORTH MAIN STREET, WINNIPEG

Also Proprietor Empire Brewery, Winnipeg

# A. GIBSON,

DEALER IN

*Vegetables, Fruits,*

*Fresh and Salt Meats*

*Flour, Feed, etc.,*

452-456 7th Ave. North.

Also a Branch Store at Rat Portage carrying a full line of  
Fresh and Salt Meats, Vegetables, Fresh Butter, Eggs, etc.,

**AT LOWEST PRICES.**

P. S.—I am open to buy anything in the above lines.

*Farmers and country dealers make a note of this.*

NO. 529

MAIN ST

Free

Exhibition

OF

THE

McCLARY

MAN'G CO.



FAMOUS MANUFACTURES

Owing to the want of suitable accommodation at the Winnipeg Industrial Exhibition, we have re-arranged our large show rooms and offices where we will show samples of our extensive and various lines of manufactures, comprising Cooking, Heating, Gas and Gasoline Stoves, Ranges, Furnaces, Tinware, Japanned Ware, &c. We shall be pleased to see all dealers throughout the country pay us a visit when in the city, as well as the public generally during exhibition week. We specially extend our invitation to the ladies. Open to the public from 9 a.m. to 10 p.m. Free to all.

**McCLARY MAN'G CO.,**

529 MAIN STREET, Clements Block.

J. W. DRISCOLL, Mgr.

Examine the Bell Pianos at W. GRUNDY & CO'S 431 Main Street.

**MANITOBA STEAM LAUNDRY.**—Telephone 26  
Hanby Bros. Props. 220 Notre Dame St.

## AGRICULTURAL PRODUCTIONS.

All exhibits in this department, classes 37 to 41, both inclusive, must be the growth of 1891, subject to the exception mentioned in class 40.

Entry Fee—25c. each entry. All exhibits in this class must be the growth of 1891.

### Class 37.—Field Grains, Flour, etc.

Examine the Bell Pianos at W. GRUNDY & CO'S 431 Main Street.

Szc.	1st.	2nd.	3rd.
1 Twenty-five bush. Red Fyfe Wheat, grown in Manitoba, to be judged by its purity and freedom from mixture, and to be entirely free from cockle or noxious weed seed. The prize to be awarded to the actual grower of the wheat. Wheat taking prize to become the property of donor, Ogilvie Milling Co.....	125 00		
2 Red Fyfe Wheat, 10 bushels .....	40 00	20 00	10 00
3 Red Fyfe Wheat 5 bushels .....	25 00	13 00	7 00
4 Red Fyfe Wheat, 2 bushels .....	12 00	6 00	3 00
5 White Fyfe Wheat, 5 bushels .....	15 00	8 00	4 00
6 Ladoga Wheat, 2 bushels .....	8 00	5 00	3 00
7 Fall Wheat, 2 bushels .....	10 00	5 00	3 00
8 Any other variety of wheat, 2 bushels .....	10 00	5 00	3 00
9 Barley, four or six rowed, 10 bushels, to be judged by its purity, malting quality and freedom from mixture, and to be entirely free from noxious weed seeds. Barley taking prizes to become the property of donor, the Canadian Pacific Railway Co. ....	40 00	25 00	
10 Six-rowed Barley, 2 bushels .....	10 00	5 00	3 00
11 Two-rowed Barley .....	10 00	5 00	3 00
12 Rye, 2 bushels .....	10 00	5 00	3 00
13 Peas, large, 2 bushels .....	10 00	5 00	3 00
14 Peas, small, 2 bushels .....	10 00	5 00	3 00
15 Oats, white, 5 bushels .....	15 00	8 00	4 00
16 Oats, black, 2 bushels .....	10 00	5 00	3 00
17 White Beans, small, 1 bushel .....	5 00	3 00	2 00
18 White Beans, large, 1 bushel .....	5 00	3 00	2 00
19 Field Beans, 1 bushel .....	8 00	5 00	2 00
20 Corn, yellow, 12 ears .....	5 00	3 00	2 00
21 Corn, white, 12 ears .....	5 00	3 00	2 00
22 Flour, made from Red Fyfe Wheat, 100 lbs. A diploma will be awarded.			

Gold and Silver Medals for Athletic and other purposes made to order at R. W. WOODROOFE'S 406 Main Street, Winnipeg.

**Special Rates for entire Family Washing.**

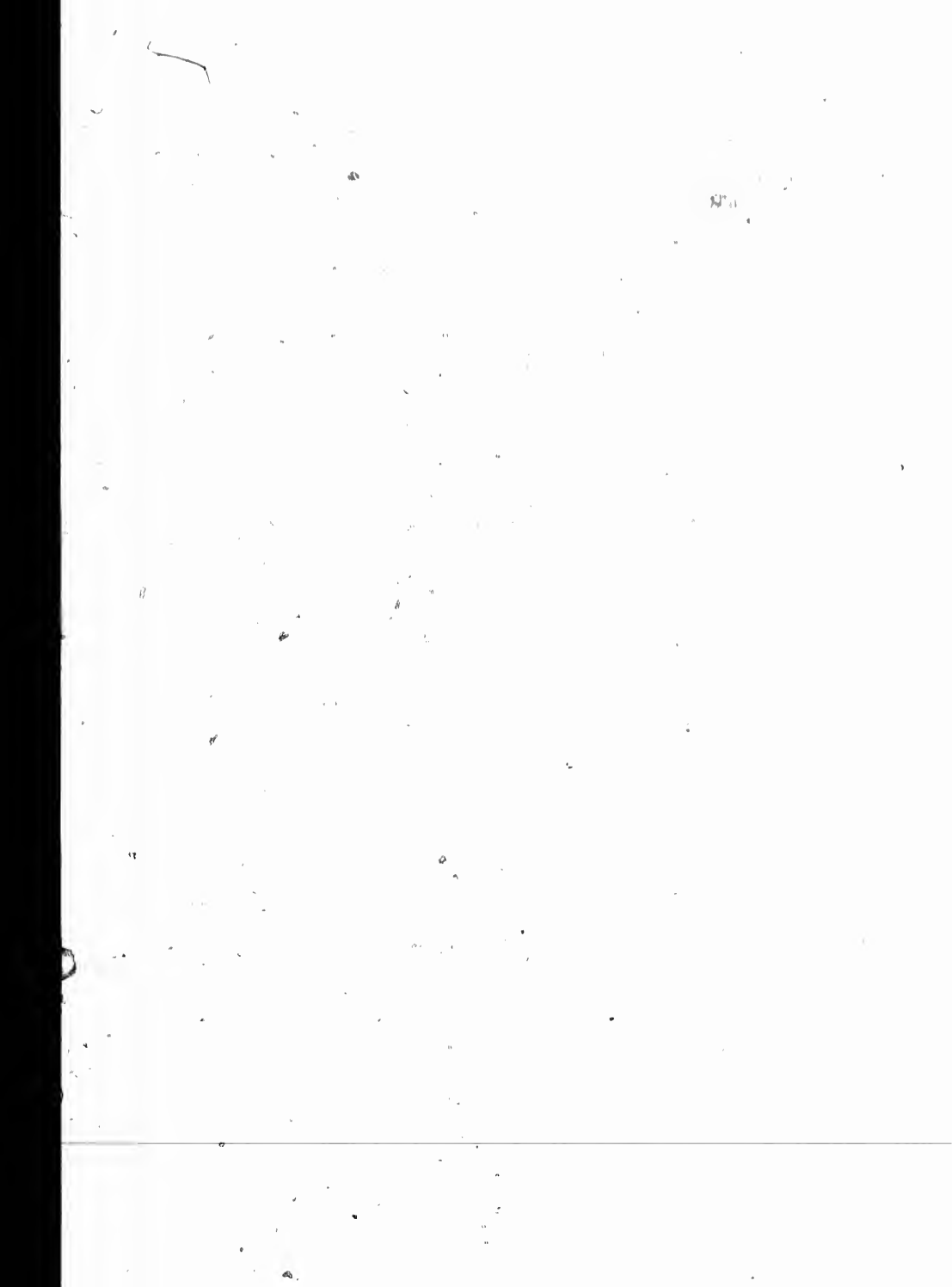

**MANITOBA STEAM LAUNDRY.—Telephone 26.**

SEC.		1st.	2nd.	3rd.
23	Oatmeal, 100 lbs. A diploma will be awarded with the first prize.....	12 00	6 00	3 00
24	Collection of Grains, other than wheat, consisting of two bushels each. First prize, Burrows, Stewart & Milne's Imperial Platform Scale by Merrick, Anderson & Co.....	30 00	15 00	10 00
25	Collection of Wheat, Barley and Oats, on the straw, not less than half sheaf of each. Exhibits taking prizes to become the property of donor, the Canadian Pacific Railway Co.....	25 00	15 00	
26	For best Collection of Grains and Roots, grown in Saskatchewan, east of range 10 W. '3. Given by the Qu'Appelle, Long Lake and Saskatchewan Railroad and Steamboat Co.....	40 00	20 00	
27	For best Collection of Grains and Roots, grown in Alberta, S. of township 16, and W. of range 23, W. '4. Given by the Qu'Appelle, Long Lake and Saskatchewan Railroad and Steamboat Co.....	40 00	20 00	
28	For best Collection of Grains and Roots, grown in Alberta, N. of township 15, and S. of township 39, west of range 23 '4. Given by the Qu'Appelle, Long Lake and Saskatchewan Railroad and Steamboat Co.....	40 00	20 00	
29	Ten bushels white Milling Oats, to become property of donor. Cash by Stephen Nairn .....	30 00		

Silverware in all Styles at R. W. WOODROOFE'S, 406 Main Street, Winnipeg.

GARSLEY & CO., 344 Main Street, for Black and Colored Dress Goods.

**HORTICULTURAL PRODUCTS.**

Fee—25c. for first 5 entry lot. Over 5 entries, 50c. for lot.

**Class 38.—Field Roots.**

Exhibits in this class must be certified to on the entry paper, by the exhibitor, as being of field culture. Roots must be cleaned and topped, and surplus roots and fibres removed, before being taken to the building.

SEC.		1st.	2nd.	3rd.
1	Potatoes, Early Rose, 1 bushel .....	\$3 00	\$2 00	\$1 00
2	Potatoes, Snowflake, 1 bushel .....	3 00	2 00	1 00
3	Potatoes, St. Patrick, 1 bushel .....	3 00	2 00	1 00
4	Potatoes, Clarke's No. 1, 1 bushel.....	3 00	2 00	1 00
5	Potatoes, Beauty of Hebron, 1 bushel.....	3 00	2 00	1 00

**Collars and Cuffs a Specialty.**

Special attention given to Repairing Watches and Fine Jewelry at R. W. WOODROOFE'S, 406 Main St., Winnipeg.

**CROTTY & CROSS, Real Estate Agents Corner of Main and Market Streets, opposite City Hall, Winnipeg.**

*Special attention given to Repairing Watches and Fine Jewelry at R. W. WOODROOFE'S, 406 Main St., Winnipeg.*

*Diamond, Ruby, Sapphire, Pearl and other rings in great variety at R. W. WOODROOFE'S, 406 Main St. Winnipeg.*

3rd.  
3 00  
10 00  
3rd.  
\$1 00  
1 00  
1 00  
1 00  
1 00

**CARSLEY & CO., 344 Main Street, for Black and Colored Dress Goods.**

SEC.	1st	2nd.	3rd
6 Potatoes, Morning Star, 1 bushel . . . . .	3 00	2 00	1 00
7 Potatoes, White Elephant, 1 bushel . . . . .	3 00	2 00	1 00
8 Potatoes, Peerless, 1 bushel . . . . .	3 00	2 00	1 00
9 Potatoes, Seedlings, 1 bushel . . . . .	3 00	2 00	1 00
10 Potatoes, Early Ohio, 1 bushel . . . . .	3 00	2 00	1 00
11 Potatoes, any other variety, named, 1 bushel . . . . .	3 00	2 00	1 00
12 Potatoes, collection, not less than six varieties of six each, correctly named on entry paper, and on the specimens . . . . .	20 00	15 00	10 00
13 Turnips, Swede, 6 . . . . .	3 00	2 00	1 00
14 Turnips, White Globe, 6 . . . . .	3 00	2 00	1 00
15 Turnips, Yellow Aberdeen . . . . .	3 00	2 00	1 00
16 Mangold Wurtzel, Long Red, 6 . . . . .	3 00	2 00	1 00
17 Mangold Wurtzel, Long Yellow, 6 . . . . .	3 00	2 00	1 00
18 Mangold Wurtzel, Yellow Globe, 6 . . . . .	3 00	2 00	1 00
19 Mangold Wurtzel, Red Globe, 6 . . . . .	3 00	2 00	1 00
20 Sugar Beets, 6 . . . . .	3 00	2 00	1 00
21 Carrots, Long Red, 6 . . . . .	3 00	2 00	1 00
22 Carrots, White, 6 . . . . .	3 00	2 00	1 00
23 Carrots, Orange, 6 . . . . .	3 00	2 00	1 00
24 Squash, Mammoth, 2 . . . . .	3 00	2 00	1 00
25 Pumpkins, Field, 2 . . . . .	3 00	2 00	1 00
26 Kohl Rabi, 6 . . . . .	3 00	2 00	1 00
27 Roots, collection, named. Roots taking prizes to become the property of donor, the Canadian Pacific Railway Co. . . . .	25 00	15 00	

**Class 39.—Garden Vegetables.**

Fee—25c. for 5 entry lot. Over 5 entries, 50c. for lot.

SEC.	1st.	2nd.	3rd.
1 Egg Plant, 2 . . . . .	\$3 00	\$2 00	\$1 00
2 Carrots, Red Short Horn, 6 . . . . .	3 00	2 00	1 00
3 Carrots, Intermediate, 6 . . . . .	3 00	2 00	1 00
4 Onions, Red, 12 . . . . .	3 00	2 00	1 00
5 Onions, Yellow, 12 . . . . .	3 00	2 00	1 00
6 Onions, English Potatoe, 12 . . . . .	3 00	2 00	1 00
7 Onions, Silver or Pickling, 12 . . . . .	3 00	2 00	1 00
8 Beets, Long Blood, 6 . . . . .	3 00	2 00	1 00
9 Beets, Turnip, 6 . . . . .	3 00	2 00	1 00
10 Parsnips, 6 . . . . .	3 00	2 00	1 00
11 Turnips, for table use, 6 . . . . .	3 00	2 00	1 00
12 Sweet or Sugar Corn, 6 ears . . . . .	3 00	2 00	1 00
13 Tomatoes, red, 12 . . . . .	3 00	2 00	1 00

**WHITE & MANAHAN'S, 496 Main St., for Boys' and Youth's Clothing. Largest Stock in City.**



**WHITE & MANAHAN, 496 Main Street, have their  
New Fall Stock complete. Give us a call.**

*Clocks in Marble, Bronze, Onyx and fine Wood Cases at R. W. WOODRUFF'S, 406 St. Winnipeg.*

Sec.		1st.	2nd.	3rd.
14	Tomatoes, large yellow, 12 .....	3 00	2 00	1 00
15	Tomatoes, yellow plum, 12 .....	3 00	2 00	1 00
16	Tomatoes, collection .....	5 00	3 00	2 00
17	Pepper, Cayenne, 12 .....	3 00	2 00	1 00
18	Pepper, green, 12 .....	3 00	2 00	1 00
19	Pepper, collection .....	5 00	3 00	2 00
20	Cucumbers, large, 2 .....	3 00	2 00	1 00
21	Cucumbers, small for pickling, 1 gallon. ....	3 00	2 00	1 00
22	Watermelons, 2 .....	3 00	2 00	1 00
23	Melons, Mush, green flesh, 2 .....	3 00	2 00	1 00
24	Melons, Mush, yellow flesh, 2 .....	3 00	2 00	1 00
25	Melons, Citron, 2 .....	3 00	2 00	1 00
26	Squash, summer, for table use .....	3 00	2 00	1 00
27	Celery, red, 6 heads .....	3 00	2 00	1 00
28	Celery, white, 6 heads .....	3 00	2 00	1 00
29	Cabbage, Winningstadt, 2 heads.....	3 00	2 00	1 00
30	Cabbage, winter, correctly named on entry paper and on specimens, 2 heads.....	3 00	2 00	1 00
31	Cabbage, red, correctly named on entry paper and on specimens, 2 heads.....	3 00	2 00	1 00
32	Cabbage, Savoy, 2 heads .....	3 00	2 00	1 00
33	Cabbage, Early York, 2 heads .....	3 00	2 00	1 00
34	Cauliflower, 3 heads .....	3 00	2 00	1 00
35	Early Potatoes, other than Rose, half bushel, cor- rectly named on entry paper and on specimens ..	3 00	2 00	1 00
36	Best collection potatoes, by Miller, Morse & Co., hardware .....	10 00		
37	Salsify, 6.....	3 00	2 00	1 00
38	Radishes, winter, 3 .....	3 00	2 00	1 00
39	Radishes, summer, 3 .....	3 00	2 00	1 00
40	Kail, 2 heads.....	3 00	2 00	1 00
41	Broccoli, 2 heads .....	3 00	2 00	1 00
42	Brussels Sprouts, 2 heads .....	3 00	2 00	1 00
43	Mushrooms, 6.....	3 00	2 00	1 00
44	Artichokes, 6 .....	3 00	2 00	1 00
45	Asparagus, 2 bunches.....	3 00	2 00	1 00
46	Beans, quart.....	3 00	2 00	1 00
47	Lettuce, 2 bunches.....	3 00	2 00	1 00
48	Rhubarb, 6 stalks .....	3 00	2 00	1 00
49	Vegetable Marrows, 2 .....	3 00	2 00	1 00
50	Parsley, 2 bunches.....	3 00	2 00	1 00
51	Savory herbs collection, not less than 4 varieties named, 1st groceries by A. R. Christie.....	10 00	3 00	2 00
52	Vegetables, collection named. Diploma to accom- pany first prize in this section.....	15 00	10 00	5 00

**Before buying a Sewing Machine, try the New Williams and you will have no other. GRUNDY & CO.**

**Go to WHITE & MANAHAN'S, 496 Main Street, for Clothing  
and Men's Furnishings.**

*R. W. WOODRUFF Importer of Diamonds, Watches, Clocks and Fine Jewelry, 406 Main Street, Winnipeg.*

**MANITOBA STEAM LAUNDRY.**—Telephone 26.  
Hanby Bros., Props., 220 Notre Dame Street.

**R. W. WOODROOFE, Importer of Diamonds, Watches, Clocks and Fine Jewelry, 406 Main Street, Winnipeg.**

**The New Williams Sewing Machine, the best machine on the Market, W. GRUNDY & CO., sole agts. 431 Main St.**

**Class 40.—Small Field Seeds, Flax, Hemp, etc.**

Fee—25c. for each entry.

All exhibits in this class must be the growth of 1891, except clover and grass seed, which may be the growth of 1890.

Sec.		1st.	2nd.	3rd.
1	Timothy Seed, half bushel . . . . .	\$ 5 00	\$ 3 00	\$ 2 00
2	Red Clover Seed, half-bushel . . . . .	5 00	3 00	2 00
3	White Clover Seed, half-bushel . . . . .	5 00	3 00	2 00
4	Alslyke Clover Seed, half-bushel . . . . .	5 00	3 00	2 00
5	Buckwheat Seed, half-bushel . . . . .	5 00	3 00	2 00
6	Swede Turnip Seed, 5 lbs . . . . .	5 00	3 00	2 00
7	Field Carrot Seed, 5 lbs . . . . .	5 00	3 00	2 00
8	Long Red Mangold Seed, 5 lbs . . . . .	5 00	3 00	2 00
9	Yellow Globe Mangold Seed, 5 lbs . . . . .	5 00	3 00	2 00
10	Tares, half-bushel . . . . .	5 00	3 00	2 00
11	Millet Seed, half-bushel . . . . .	5 00	3 00	2 00
12	Hungarian Grass Seed, half-bushel . . . . .	5 00	3 00	2 00
13	Pure Tobacco Leaf, home grown, 2 lbs . . . . .	5 00	3 00	2 00
14	Broom Corn, 5 lbs . . . . .	5 00	3 00	2 00
15	Flax Seed, 2 bushels . . . . .	10 00	5 00	3 00
16	Scutched Flax, 20 lbs . . . . .	5 00	3 00	2 00
17	Unscutched Flax, 20 lbs . . . . .	5 00	3 00	2 00
18	Hemp, dressed, 20 lbs . . . . .	5 00	3 00	2 00
19	Hemp, undressed, 20 lbs . . . . .	5 00	3 00	2 00
20	Hops, native, 10 lbs . . . . .	5 00	3 00	2 00
21	Sorghum, or Sugar Cane, 6 stalks . . . . .	5 00	3 00	2 00
22	Sunflower, (Helianthus) bearing flowers, 6 stalks . . . . .	5 00	3 00	2 00
23	Sunflower Seed, half-peck . . . . .	5 00	3 00	2 00
24	Collection of Cultivated Grasses . . . . .	10 00	6 00	4 00

**SPECIAL.**

25	Collection of Native Grasses grown in Manitoba, not less than 10 varieties, prize exhibits to become the property of the donor, the Canadian Pacific Railway Co . . . . .	25 00	15 00
----	---	-------	-------

**SPECIAL.**

26	Collection of Native Grasses grown in the Northwest Territories, not less than 10 varieties, prize exhibits to become the property of the donor, the Canadian Pacific Ry. Co . . . . .	25 00	15 00
----	--	-------	-------

**Special arrangements with Hotels and Boarding Houses.**

**Before buying a Sewing Machine, try the New Williams and you will have no other. GRUNDY & CO.**

**MANITOBA STEAM LAUNDRY.—Telephone 26.  
Hanby Bros., Props., 220 Notre Dame Street.**

### Class 41.— Grain Seeds and Roots.

Entrance free.

Sweepstakes for Electoral Division Agricultural Societies of Manitoba and the Northwest Territories.

D. R. DINGWALL, 584 Main Street, for Watches of all kinds.

SEC.	1st.	2nd.	3rd.
1 Collection of Grains (two bushels each), Seeds (half-bushel of each) and Field Roots (12 of each), to be shown by an Electoral Division Agricultural Society, and to be grown within the territory under its jurisdiction.....	\$50 00	\$25 00	\$15 00
2 Inter-provincial Prize, best collection of Grains in the straw, and threshed, not less than six varieties, and two bushels of each variety, shown by Agricultural Societies in the Province of Manitoba, and Districts of Assiniboia, Alberta and Saskatchewan, exhibit taking prize to become the property of donor, the Canadian Pacific Railway Co.....	100 00		

D. R. DINGWALL, 584 Main Street, fine Watch Repairing a Speciality.

### PLANTS AND FLOWERS.

Fee—25c. for first five entry lot. 50c. for lot over 5 entries.

1. A professional is to be considered one who carries on the trade of a florist for a livelihood, or who earns his living as a gardener. A person keeping a gardener will exhibit in the professional class in the name of such gardener.
- 2 No plant or flower can be exhibited for competition which has not been in the possession of the exhibitor for at least thirty days prior to the Exhibition.

### Class 42.—Plants and Flowers for Professionals.

SEC.	1st.	2nd.
1 Flowers in pots, collection not less than fifty.....	\$15 00	\$10 00
2 Roses in pots, named, collection not less than six.....	5 00	3 00
3 Geraniums, collection not less than 12 named varieties.....	8 00	4 00
4 Fuchias, collection not less than six.....	5 00	3 00
5 Foliage Plants, collection.....	5 00	3 00
6 Flowers, cut, collection.....	5 00	3 00
7 Flowers, cut, Gladioli, at least a dozen spikes.....	3 00	2 00
8 Flowers, cut, Hand Bouquet.....	3 00	2 00

Parcels called for and delivered.

D. W. WOODRUFF'S McIntyre Block, 406 Main Street, Winnipeg.

**C. H. ENDERTON, Loan, Real Estate, 357 Main St. Wpg.—List your property at a reasonable rate and I will secure a purchaser.**

**Class 43.—Plants and Flowers for Amateurs.**

Must have been in possession of exhibitor for at least sixty days previous to

Exhibition SEC.	1st.	2nd.
1 Flowers in pots, collection not less than 12, by Mayor of Winnipeg .....	\$15 00	\$10 00
2 Roses in pots, collection not less than three named varieties...	3 00	2 00
3 Geranium in pot, best single, named.....	2 00	1 00
4 Geranium in pot, best double, named.....	2 00	1 00
5 Geraniums in pots, not less than four.....	3 00	2 00
6 Fuchias in pots, collection not less than three.....	3 00	2 00
7 Carnations in pots, collection.....	3 00	2 00
8 Balsams in pots, collection.....	2 00	1 00
9 Begonias in pots, collection.....	3 00	2 00
10 Foliage Plants in pots, collection.....	3 00	2 00
11 Ferns in pots, collection.....	3 00	2 00
12 Bulbous Plants in pots, collection.....	3 00	2 00
13 Flowers, cut, collection.....	3 00	2 00
14 Flowers, cut, Roses, collection, named, not less than six varieties.....	3 00	2 00

# Avenue Green Houses

558 Portage Ave., WINNIPEG.

## A. BOWERMAN,

*FLORIST and NURSERYMAN.*

## Cut Flowers and Bedding Plants

*Seeds and Bulbs, Evergreens and Deciduous  
Trees, Flowering Shrubs, Small Fruits.*

Motto: "Nothing but the best."

Catalogue Issued in January. Write for it.

Stirling Silver goods at R. W. WOODROOFE'S McIntyre Block, 406 Main Street, Winnipeg.

R. W. WOODROOFE, Agent for the Rockford Railway Watch, 406 Main Street, Winnipeg.

and the  
3rd.  
\$15 00  
florist  
ping  
een in  
S.  
2nd.  
\$10 00  
3 00  
4 00  
3 00  
3 00  
3 00  
2 00  
2 00

D. R. DINGWALL, 584 Main Street, Fine Watch Repairing a Specialty.

**MANITOBA STEAM LAUNDRY.—Telephone 26.  
Hanby Bros., Props., 220 Notre Dame Street.**

**TRY A. B. THEUB SPRING'S \$8 pants, unexcelled for Workmanship, 282 Main Street, Winnipeg.**

SEC.		1st.	2nd.
15	Flowers, cut, Pansies, collection, not less than 12 varieties....	3 00	2 00
16	Flowers, cut, Asters, collection, not less than 12 varieties....	3 00	2 00
17	Flowers, cut, collection not less than 6 varieties.....	3 00	2 00
18	Flowers, cut, Verbenas, collection, not less than 6 varieties...	3 00	2 00
19	Flowers, cut, Gladioli, collection, not less than 6 varieties....	3 00	2 00
20	Flowers, cut, Petunias, collection.....	3 00	2 00
21	Flowers, cut, Phlox, collection.....	3 00	2 00
22	Flowers, cut, Everlasting, collection.....	3 00	2 00
23	Flowers, cut, Wild, collection.....	3 00	2 00
24	Hanging Basket.....	2 00	1 00
25	Specimen Plant, the best.....	3 00	2 00

**D. R. DINGWALL, 584 Main Street, Engagement and Marriage Rings.**

**Class 44.—Bees and Honey.**

Fee—25c. for each entry.

SEC.		1st.	2nd.	3rd.
1	Colony of Bees, of pure strain.....	\$5 00	\$3 00	
2	Honey in Comb, 10 lbs., product of 1891.....	5 00	3 00	\$2 00
3	Honey, Granulated, extracted, 10 lbs., product of 1891.....	5 00	3 00	2 00
4	Honey, Liquid, extracted, 10 lbs., product of 1891..	5 00	3 00	2 00
5	Honey Vinegar, not less than half a gallon.....	4 00	2 00	1 00
6	Beeswax, 5 lbs.....	3 00	2 00	1 00

**Class 45.—Manufactures of Manitoba and the Northwest Territory.**

SEC.		1st.	2nd.
1	Buggy, 1st, carriage top trimmings, by A. C. McRae.....	\$10 00	\$ 5 00
2	Cutter, 1st, dry goods, by Geo. H. Rogers.....	10 00	5 00
3	Wagon.....	10 00	5 00
4	Sleigh.....	10 00	5 00
5	Buckboard.....	8 00	4 00
6	Land Roller, wooden.....	5 00	3 00
7	Harrows.....	5 00	3 00
8	Farm Gate, 1st, lumber by A. H. Van Etten.....	10 00	3 00
9	Brass and Wire Work.....	5 00	3 00
10	Goldsmith's and Silversmith's Work.....	5 00	3 00
11	Iron Castings, collection of; 1st, Hardware on choice by Campbell Bros.....	10 00	3 00
12	Specimen of Workmanship by mechanic, 1st, pair of boots by Orr & Christie.....	10 00	5 00
13	Specimen of Workmanship by apprentice, 1st, fur clothing by F. Ossenbrugge; 2nd, underclothing, by W. Frankfurter.	20 00	10 00

**We get Work from all parts of the country.**

# GEO. RYAN,

DEALER IN

- *Boots and Shoes,*
- *Mitts .*
- *and*
- *Moccasins, &c.*
- 
- *Trunks .*
- *and*
- *Valises.*
- *Bags and Satchels*
- *&c., &c.*

Orders by Mail promptly

attended to.



492 Main St., WINNIPEG, Man. TELEPHONE 90.

For Artistic . . . .



# SIGNS,



Go to C. QUANDT,

189 Lombard Street.

. . . Winnipeg, Man

2nd.  
 2 00  
 2 00  
 2 00  
 2 00  
 2 00  
 2 00  
 2 00  
 2 00  
 2 00  
 2 00  
 2 00  
 2 00  
 2 00  
 1 00  
 2 00  
 3rd.  
 \$ 2 00  
 2 00  
 2 00  
 1 00  
 1 00  
 2nd.  
 \$ 5 00  
 5 00  
 5 00  
 5 00  
 4 00  
 3 00  
 3 00  
 3 00  
 3 00  
 3 00  
 3 00  
 5 00  
 10 00

D. R. DINGWALL, 584 Main Street, Engagement and Marriage Rings.

# NORTHERN PACIFIC \* RAILROAD. \*

The Most Popular and Best Route  
TO ALL POINTS

## East, South, and West.

DAILY  
TRAIN SERVICE  
FROM  
WINNIPEG  
OF

Pullman Palace Sleeping Cars,  
Elegant Dining Cars,  
First-Class Coaches.

The DINING CAR LINE affords the best route to all Eastern points, taking the passenger through an interesting country, making close connections with other lines, and giving him an opportunity of visiting the famous cities of Minneapolis, St. Paul and Chicago. No trouble or annoyance is experienced in the checking of baggage to points in Eastern Canada. No customs examinations.

### OCEAN PASSAGES AND BERTHS SECURED.

TO AND FROM GREAT BRITAIN AND EURRPE.

ALL FIRST-CLASS STEAMSHIP LINES ARE REPRESENTED.

If you are going to any point in Montana, Washington, Oregon or British Columbia, we invite you especially to call upon us, as we can undoubtedly do better for you than any other line. It is the only all-rail line to Western Washington,

## The Favorite Route . . . . . . . . . . For California Tourists.

For full information concerning rates, etc., call on or address your nearest ticket agent, any travelling passenger agent of the Company, or

**H. SWINFORD,**

Gen. Agent, N. P. & M. R., Winnipeg.

**CHAS. S. FEE,**

Gen. Pass. and Tkt. Agt., N.P.R., St. Paul.

H. J. BELCH, Ticket Agent, 486 Main St., Winnipeg.

**MANITOBA STEAM LAUNDRY.—Telephone 26.  
Hanby Bros, Props. 220 Notre Dame St.**

Sec.		1st	2nd.
14	Drain Tiles, collection of three pieces	\$5 00	\$3 00
15	Pottery, collection of three pieces of each	6 00	4 00
16	Bricks, one dozen	4 00	2 00
17	Lime, one bushel	4 00	2 00
18	Door and Window Sash, Moulding, Lath and Shingles, 1st, hardware on choice by J. E. Pulford & Co.	10 00	5 00
19	Brooms, one dozen	5 00	3 00
20	Brushes, for painters and other purposes, three of each	5 00	3 00
21	Tents, Flags, Bunting and Mattresses	5 00	3 00
22	Furniture Upholstering, trowsers to order by A. Ross	10 00	3 00
23	Carriage Trimming	5 00	3 00
24	Collection of Tinware, not less than ten pieces	5 00	3 00
25	Pump, 1st, pair trowsers to order by J. R. Cameron	10 00	5 00
26	Linseed Oil Cake	4 00	2 00
27	Manufacture of Wagon Wood Work, 1st, lumber by R. Davis and Co.	10 00	5 00
28	Biscuits, collection of	5 00	3 00
29	Confectionery, collection of	5 00	3 00
30	Ales, Porter and Lager Beer, 12 bottles each	5 00	3 00
31	Soda and other Mineral Waters, collection of	5 00	3 00
32	Soaps, Laundry and Toilet, collection of	5 00	3 00
33	Paper, printing and building	5 00	3 00
34	Letterpress Printing, collection of	5 00	3 00
35	Bookbinding, collection of	5 00	3 00
36	Furniture, Drawing-room, Dining-room and Bedroom Suites	10 00	5 00
37	Lard, Neatsfoot and other animal and fish oils, collection	5 00	3 00
38	Ground Coffees and Spices, collection of	5 00	3 00
39	Carved Mantlepiece, in Marble, Marbleized Slate, or Wood	8 00	4 00
40	Horseshoes, six	4 00	2 00
41	Best variety of Horseshoes, special by R. J. Woods, Winnipeg	15 00	
42	Sign-writing and Wood Graining	5 00	3 00
43	Dairy Utensils, collection of	15 00	10 00
44	Collection of Furs, dressed or undressed	10 00	3 00
45	Collection of Manufactured Furs, 1st, piano lamp by Gowans, Kent & Co.	10 00	5 00
46	Best finished set up vehicle, painted and varnished in Manitoba with donor's goods, by Valentine & Co., New York, 1st prize, case assorted varnish; 2nd prize, coach colors, selected by winner	30 00	10 00

The German Bell Organ, best on the market.—W. GRUNDY & CO., 481 Main Street.

W. GRUNDY & CO., keeps the best stock of Musical Instruments of all kinds to be had in the City.

**We do every kind of Laundry Work.**



**MANITOBA STEAM LAUNDRY.**—Telephone 26.  
Hanby Bros., Props., 220 Notre Dame St.

**D. R. DINGWALL, 584 Main Street, Emblems and Badges for Societies made to order**

**Class 46.—Domestic Manufactures.**

Fee—25c. each entry.

SEC.		1st.	2nd.
1	Fulled Cloth, home-made, 10 yards.....	\$3 00	\$2 00
2	Fulled Cloth, factory, 10 yards.....	3 00	2 00
3	Flannel, checked or striped, cotton and wool, 10 yards.....	3 00	2 00
4	Flannel, White, cotton and wool, 10 yards.....	3 00	2 00
5	Carpet, Woollen, home-made, 10 yards.....	3 00	2 00
6	Carpet, Rag, cotton warp, 10 yards.....	3 00	2 00
7	Carpet, Rag, woollen warp, 10 yards.....	3 00	2 00
8	Pair Blankets, woollen, factory made.....	3 00	2 00
9	Coverlet, 1st, tea by McKenzie & Mills.....	10 00	2 00
10	Straw Hat, home-made.....	2 00	1 00
11	Pair Woollen Stockings or Socks, 1st, suit of clothes, by J. Goldstein ; 2nd, tea, by H. H. Stone.....	20 00	10 00
12	Pair Cotton Stockings or Socks.....	2 00	1 00
13	Pair Woollen Mitts, 1st, Groceries by W. R. Johnson.....	10 00	2 00
14	Yarn, Woollen, collection of.....	3 00	2 00
15	Plain Rugs.....	3 00	2 00
16	Bread and Buns, home-made, three loaves, 1st, Raymond or Domestic Sewing Machine, by James Haddock & Co. ; 2nd, dry goods, by T. Brownlow.....	75 00	10 00
17	Assortment of Cakes, home-made, 1st, Groceries by A. Bright.....	10 00	2 00
18	Soap, home-made, 5 pounds, 1st, 20 lbs. tea, by J. A. McKerchar ; 2nd, clothing, by Carley Bros.....	10 00	5 00

**Bell, Grand Heintzman, Knabe & Fischer Pianos at W. GRUNDY & CO'S, 431 Main Street.**

**Class 47.—Leather and Leather Work.**

Fee—25c. each entry.

SEC.		1st.	2nd.
1	Prepared Skins, Hides and Leather, tanned in Manitoba or Western Territory.....	\$10 00	\$5 00
2	Pair of Boots, made by exhibitor.....	5 00	3 00
3	Pair of Shoes, made by exhibitor.....	5 00	3 00
4	Pair of Mocassins, made by exhibitor.....	3 00	2 00
5	Pair of Mitts, made by exhibitor.....	3 00	2 00
6	Cowboy Saddle and Fittings.....	5 00	3 00
7	Single Gladstone Harness, collar and hames.....	5 00	3 00
8	Single Breast Collar Harness, stitche.....	5 00	3 00
9	Set Team Harness, for farm work.....	10 00	5 00
10	Lady's Saddle.....	5 00	3 00
11	Set Carriage Harness.....	10 00	5 00

*Finest work in the City.*

**MANITOBA STEAM LAUNDRY.**—Telephone 26.  
Hanby Bros., Props., 220 Notre Dame St.

**Class 48.—Fruits, Preserves, Pickles, Etc.**

Pee—5 entry lot 25c. Over 5 entries, lot 50c.

**W. GRUNDY & CO., 431 Main Street, Pianos, Organs and Sewing Machines.**

SEC.	1st.	2nd.	3rd.
1 Apples, collection of, other than Crabs six of each variety .....	\$4 00	\$2 00	\$1 00
2 Crab Apples, collection of, 12 of each variety .....	4 00	2 00	1 00
3 Plums, cultivated, one quart .....	4 00	2 00	1 00
4 Grapes, collection of three bunches of each variety ..	4 00	2 00	1 00
5 Gooseberries, one quart .....	4 00	2 00	1 00
6 Currants, black, quart .....	4 00	2 00	1 00
7 Currants, red, quart .....	4 00	2 00	1 00
8 Currants, white, quart .....	4 00	2 00	1 00
9 Melons, Mnsk, three specimens .....	4 00	2 00	1 00
10 Melons, Water, three specimens .....	4 00	2 00	1 00
11 Citron, three specimens .....	4 00	2 00	1 00
12 Cultivated Fruits, collection of .....	5 00	3 00	2 00
13 Native Fruits, collection of .....	4 00	2 00	1 00
14 Cultivated Fruit Preserves, collection of .....	5 00	3 00	2 00
15 Wild Fruit Preserves, collection of, grown in province or territory .....	5 00	3 00	2 00
16 Jellies, collection of .....	5 00	3 00	2 00
17 Dried Fruits, collection of .....	5 00	3 00	2 00
18 Fruits, canned, collection of .....	5 00	3 00	2 00
19 Raspberry Vinegar, three bottles .....	4 00	2 00	1 00
20 Home-made Wine, three bottles .....	4 00	2 00	1 00
21 Maple Sugar, 10 lbs. ....	4 00	2 00	1 00
22 Pickles, collection of .....	5 00	3 00	2 00
23 Catsups, collection of .....	5 00	3 00	2 00

**V**ISITORS to the Exhibition don't fail to see my large and well assorted stock of **GROCERIES, FRUIT, &c.**, also Fresh and Pickled Meat. **POULTRY** and **GAME** in season. Take a crate of Fruit home to preserve for the winter. Note the address.

**F. B. HENRY,**

475 and 477 Alexander st. (7th av. n.)

The "Bell" is the most serviceable Church Organ Manufactured—W. GRUNDY & CO., Sole Agts., 431 Main St

2nd. \$2 00  
2 00  
2 00  
2 00  
2 00  
2 00  
2 00  
2 00  
1 00  
10 00  
1 00  
2 00  
2 00  
2 00  
10 00  
2 00  
5 00  
2nd.  
\$5 00  
3 00  
3 00  
2 00  
2 00  
3 00  
3 00  
3 00  
3 00  
5 00

Bell, Grand Heintzman, Knabe & Fischer Pianos at W. GRUNDY & CO'S, 431 Main Street.

**MANITOBA STEAM LAUNDRY.**—Telephone 26.  
 Hanby Bros., Props., 220 Notre Dame St.

**Class 49.—Preserved Meats and Fish.**

Fee—25c. each entry.

SEC.		1st.	2nd.
1	Collection of Hams and Bacon, smoked.....	\$5 00	\$3 00
2	Collection of Hams and Bacon, dry salted.....	5 00	3 00
3	Pickled Pork, not less than 25 lbs.....	5 00	3 00
4	Corned Beef, not less than 25 lbs.....	5 00	3 00
5	Collection of Dried Fish, not less than four varieties.....	5 00	3 00
6	Collection of Fish, dry salted, not less than four varieties.....	5 00	3 00
7	Collection of Fish, pickled in brine, not less than four varieties.....	5 00	3 00
8	Collection of Fish smoked, not less than four varieties.....	5 00	3 00
9	Collection of Preserved Meats.....	8 00	4 00
10	Collection of Preserved Fish.....	8 00	4 00

**Class 50.—Ladies' Work.**

Fee—25c. for first 5 entry lot. 50c. for over 5 entry lot.

SEC.		1st.	2nd.
1	Appique Work, 1st, Valise, by E. M. Waddell.....	\$10 00	\$1 00
2	Autumn Leaves and Ferns, ornamental display, 1st, Rugs, \$20, by Banfield & McKiechan; 2nd, Stationery; by O'Loughlin Bros.....	20 00	10 00
3	Bead Work.....	2 00	1 00
4	Berlin Wool Work.....	2 00	1 00
5	Berlin Wool Work, raised.....	2 00	1 00
6	Braiding.....	2 00	1 00
7	Crazy Work.....	2 00	1 00
8	Cretonne Work.....	2 00	1 00
9	Crewel Embroidery, silk.....	2 00	1 00
10	Crewel Embroidery, wool.....	2 00	1 00

**LADIES**

I am Agent for Bailey's

**Improved Combination System**

of Dress Cutting. I teach the only American system of cutting Ladies' and Children's garments at the Paris Universal Exposition of 1889 that received notice, to which was awarded a Diploma, the highest recognition granted anywhere of the kind at the Exhibition.

**POINTS OF SUPERIORITY:**

It is the cheapest system. Simple. Perfect. Reliable. Cuts the French bras without extra front. Tuition and System given, \$5.00.

**MME. B. A. KELLER, Local Agent, Robert Block.**

When visiting the exhibition call and see W. GRUNDY & CO., 431 Main Street.

Silver Souvenir in various designs at R. W. WOODROOFE'S, McIntyre Block, 406 Main Street, Winnipeg.

**C. H. ENDERTON, Loan, Real Estate, 357 Main St. Wpg.—if you wish to make a quick sale list your property with C. H. Enderton**

SEC.	1st.	2nd.
11 Crochet Work and Gordon Braid combined .....	\$2 00	\$1 00
12 Crochet Work, cotton .....	2 00	1 00
13 Crochet Work, wool .....	2 00	1 00
14 Darning on Net .....	2 00	1 00
15 Embroidery in Arascene .....	2 00	1 00
16 Embroidery in Bullion .....	2 00	1 00
17 Embroidery in Chenille .....	2 00	1 00
18 Embroidery in Cotton .....	2 00	1 00
19 Embroidery in Silk .....	2 00	1 00
20 Embroidery on Felt .....	2 00	1 00
21 Embroidery on Muslin .....	2 00	1 00
22 Embroidery on Plush, Velvet or Satin .....	2 00	1 00
23 Fancy Screen, pasted pictures .....	2 00	1 00
24 Flowers, Berlin Wool .....	2 00	1 00
25 Flowers, Paper .....	2 00	1 00
26 Gentleman's shirt, hand-made, 1st dry goods, by Geo. Craig & Co.; 2nd, ladies' kid boots, by C. H. Mahon & Co .....	10 00	5 00
27 Guipure Work .....	2 00	1 00
28 Knitting in Cotton .....	2 00	1 00
29 Knitting in Wool .....	2 00	1 00
30 Lace, Honiton .....	2 00	1 00
31 Lace, Point .....	2 00	1 00
32 Macrame or Twine Work .....	2 00	1 00
33 Natural Flowers, embalmed .....	2 00	1 00
34 Netting .....	2 00	1 00
35 Ornamental Cone Work .....	2 00	1 00
36 Ornamental Needlework .....	2 00	1 00
37 Painting on Glass .....	2 00	1 00
38 Painting on Jars .....	2 00	1 00
39 Painting on Terra Cotta .....	2 00	1 00
40 Painting on Silk or Satin, oil .....	2 00	1 00
41 Painting on Silk or Satin, water colors .....	2 00	1 00

**CARSLLEY & CO., 344 Main Street, Winnipeg,**

**D. R. DINGWALL, 584 Main Street The Finest Spectacles.**

**M. LOCKHART,**

**Fashionable Dress**

*Fifteen Years . . .*

*. . . Experience.*

**and Mantle Maker.**

**SATISFACTION GUARANTEED.**

**PRICES MODERATE.**

**NOTE THE ADDRESS:—**

**M. LOCKHART, 358 MAIN STREET, Winnipeg, Man.**

**Silver Souvenir in various designs at R. W. WOODRHOOF'S, McIntyre Block, 406 Main Street, Winnipeg.**

2nd.  
\$3 00  
3 00  
3 00  
3 00  
3 00  
3 00  
3 00  
3 00  
3 00  
3 00  
4 00  
4 00  
  
2nd.  
\$1 00  
  
10 00  
1 00  
1 00  
1 00  
1 00  
1 00  
1 00  
1 00  
1 00

and Child-  
ved notice,  
ywhere of

French bras

**Block.**

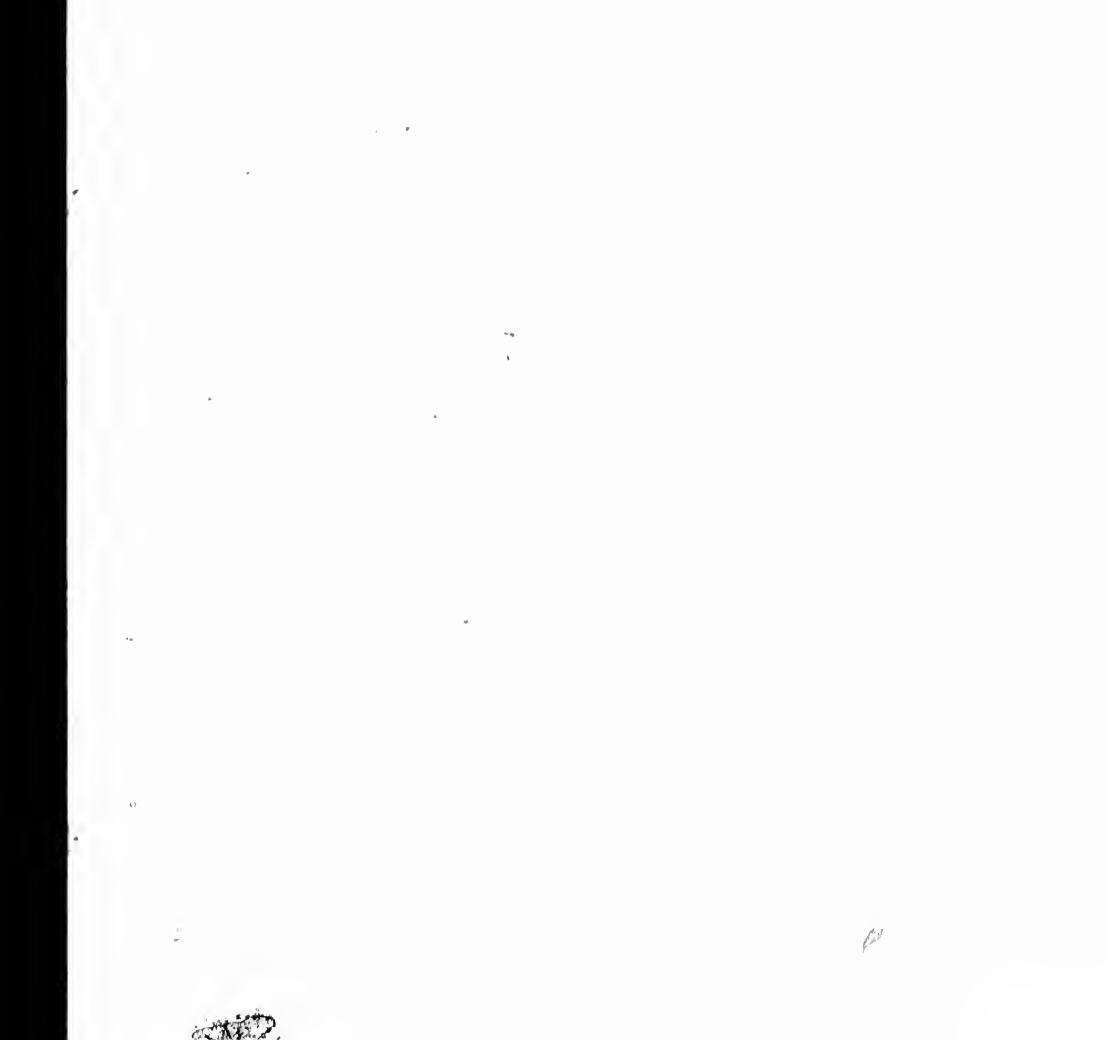

**MANITOBA STEAM LAUNDRY.—Telephone 26.  
Hanby Bros., Props., 220 Notre Dame St.**

*Spectacles carefully fitted and Optical Goods of all descriptions at R. W. WOODROOFE'S 406 Main St. Winnipeg.*

SEC.		1st.	2nd.
42	Painting on Velvet or Plush, oils .....	2 00	1 00
43	Painting on Velvet or Plush, water colors .....	2 00	1 00
44	Pillow Shams, tucked and embroidered .....	2 00	1 00
45	Plain Sewing, by girl under 14 years .....	2 00	1 00
46	Quilt, Knitted .....	2 00	1 00
47	Quilt or Counterpane, crochet .....	2 00	1 00
48	Quilt or Spread, knotted .....	2 00	1 00
49	Quilt, Patchwork, cotton .....	2 00	1 00
50	Quilt, Patched, log cabin .....	2 00	1 00
51	Quilt, Patched, silk .....	2 00	1 00
52	Quilt, Patched, wool .....	2 00	1 00
53	Rag Mat .....	2 00	1 00
54	Ribbon Embroidery .....	2 00	1 00
55	Ric-Rac .....	2 00	1 00
56	Roman Embroidery .....	2 00	1 00
57	Shell Work .....	2 00	1 00
58	Sofa Cushion, mounted, 1st, fancy goods, by A. Taylor; 2nd photo album, by R. D. Richardson .....	10 00	5 00
59	Tatting .....	2 00	1 00
60	Transfer Work .....	2 00	1 00
61	Wax Work .....	2 00	1 00
62	Worked Slippers .....	2 00	1 00
63	Preserved Wild Flowers by childred under 15 years, for variety skill and design. (Entrance free). By R. Waugh .....	3 00	2 00
64	Wool Mat .....	2 00	1 00
65	Collection of Berlin Wool Work, 1st, picture by Bishop Furni- ture Co.; 2nd, pair slippers, by C. Wellband .....	10 00	2 00
66	Collection of embroidery on Cotton, Silk or Cloth, 1st, ladies' dolman, by K. McLean .....	10 00	4 00
67	Collection of Fancy Work, all kinds, 1st, assorted fruit, by Ruble, Riddell & Co. ....	25 00	5 00
68	Collection of Knitting, by girl under 14 years. (Entrance free.) 1st, books, by R. D. Campbell; 2nd, goods by choice, by Central Drug Hall .....	10 00	5 00
69	Collection of Lace Work, 1st, by W. J. Boyd .....	10 00	3 00
70	Collection of Quilts, Mattress, by E. Bromley .....	15 00	
71	Collection of Knitting in Wool. Mattress, by D. Hope .....	20 00	

*Fine Gold and Silver Dishes of all Descriptions at R. W. WOODROOFE'S, McIntyre Block, 406 Main St. Winnipeg.*

**First class Tailoring by ARTHUR SPRING, 262 Main Street, Winnipeg.**

**Our Terms are C.O.D.**

**MANITOBA STEAM LAUNDRY, —Telephone 26.  
Hanby Bros., Props., 220 Notre Dame Street.**

## FINE ARTS.

Class 51.

PROFESSIONAL LIST.—ORIGINALS.

Fee—25c. each entry.

**First class Tailoring by ARTHUR SPRING, 262 Main Street, Winnipeg.**

*When visiting the Exhibition call and see W. GRUNDY & CO.*

SEC.		1st.	2nd.
1	Oils—Animals, 1st by Wm. Martin .....	10 00	5 00
2	Flowers or Fruit, 1st by Wm. Martin .....	10 00	5 00
3	Landscape .....	8 00	4 00
4	Portrait .....	6 00	3 00
5	Water Colors—Landscape or Marine View .....	6 00	3 00
6	Still Life .....	4 00	2 00
7	Painting on Porcelaine, three pieces. ....	3 00	2 00
8	Crayon Drawing .....	4 00	2 00
9	Pen and Ink Sketch .....	3 00	2 00
10	Pencil Drawing .....	4 00	2 00
11	Sepia Drawing .....	4 00	2 00
12	Architectural, Geometrical and Mechanical Drawing .....	4 00	2 00
13	Carving on Wood, Stone or Marble .....	4 00	2 00
14	Photographs and Views, collection of, 1st by Wm. Martin .....	5 00	3 00
15	Illuminated Address .....	4 00	2 00

AMATEUR LIST.

16	Originals in Oils—Animals .....	4 00	2 00
17	Landscape or Marine View .....	4 00	2 00
18	Still Life .....	4 00	2 00
19	Originals in Water Colors—Landscape or Marine View .....	4 00	2 00
20	Still Life .....	4 00	2 00
21	Copies in Oils—Animals .....	3 00	2 00
22	Landscape or Marine View .....	3 00	2 00
23	Still Life .....	3 00	2 00

# WILSON & CO.,

Importers and Dealers in

# Artists' Materials,

Oil, Water Color and China Painting, Winsor & Newton's  
and German Tubes, Devoes, Rowneys and Swineys  
Brushes, Canvas, Stretchers, &c.

**180 MARKET STREET, EAST,**

**WINNIPEG.**

Fine Gold and Silver Dishes of all Descriptions at R. W. WOODROOFE'S, McIntyre Block, 406 Main St. Winnipeg.

**WINNIPEG STEAM LAUNDRY.**—Telephone 26.  
Hanby Bros. Props.—220 Notre Dame St

Try A. SPRING'S Pants from \$6 to \$10 & Suits \$20 to \$30, in the very latest styles 282 Main St. Wpg.

Sec.		1st.	2nd.
24	Copies in Water Colors—Landscape or Marine View .....	\$3 00	\$2 00
25	Still Life .....	3 00	2 00
26	Painting on Porcelain .....	3 00	2 00
27	Crayon Drawings .....	3 00	2 00
28	Pen and Ink Sketch .....	3 00	2 00
29	Pencil Drawing .....	3 00	2 00
30	Sepia Drawing .....	3 00	2 00
31	Photographs and Views, collection of .....	4 00	2 00
32	Best collection of originals in oil and water color, any kind, furniture, by Scott & Leslie .....	50 00	
33	Best collection of above class other than oils and water color, specimen horns, by W. Hine .....	10 00	

### NATURAL HISTORY.

#### Class 52.

Fee . . 25c. each entry.

Sec.		1st.	2nd.
1	Animals and animals' heads, indigenous to Manitoba and the North-West Territory, stuffed, collection of .....	\$10 00	\$7 00
2	Birds indigenous to Manitoba and the North-West Territories, collection of .....	10 00	7 00
3	Building stones, from Manitoba or North-West Territories quarries, collection of .....	8 00	5 00
4	Woods, grown in Manitoba or North-West Territories, dressed and named, collection of .....	8 00	5 00
5	Salt, crude or rock, from Manitoba or the North-West Terri- tories .....	8 00	5 00
6	Clays and sand, for pottery, moulding and glass making, col- lection of .....	8 00	5 00
7	Ores, collection of .....	10 00	7 00
8	Indian Curiosities, collection of .....	8 00	5 00

### PRIZES TO SCHOOLS.

#### Class 53.

No fee for entry.

Sec.		1st.	2nd.
1	COMPOSITION—Best series from any one mixed school—(one or two teachers) .....	\$5 00	\$2 00

Collars and Cuffs a Specialty.

**D. CAMPBELL & CO., Financial Brokers, 416 Main Street, Winnipeg.**

Go to W. R. DONOGH for Fine Dress Suits. 202 1/2 1st Avenue North.



**MANITOBA STEAM LAUNDRY, -Telephone 26,  
Hanby Bros, Props., 220 Notre Dame.**

Go to W. R. DONOGH for Fine Dress Suits. 202 1/2 1st Avenue North.

D. R. DINGWALL, 584 Main St., for all kinds of Jewelry.

SEC.		1st.	2nd.
2	COMPOSITION—Best series from any graded school—(more than two teachers) .....	\$5 00	\$2 00
3	WRITING.—Best specimens from any mixed school—each specimen to contain at least thirty words.....	5 00	2 00
4	WRITING—Best specimens from any graded school—each specimen to contain at least thirty words.....	5 00	2 00
5	ARITHMETIC—Best series of original problems—each pupil to construct at least six problems on the work of his class. (Mixed schools).....	5 00	2 00
6	ARITHMETIC—Best solution of problems—each pupil to solve at least six different problems on work prescribed for his class. (Mixed Schools.).....	5 00	2 00
7	ARITHMETIC—Best series of original problems—each pupil to construct at least six problems on the work of his class. (Graded Schools.) .....	5 00	2 00
8	ARITHMETIC—Best solution of problems—each pupil to solve at least six different problems on work prescribed for his class. (Graded schools.) .....	5 00	2 00
NOTE—Each of the above exhibits must be accompanied by a teacher's certificate to the effect that all the pupils of the classes competing have contributed; that the work shown is that of the pupils; and that no alterations have been made or suggested by the teacher. The classes will be designated by the reading books they employ.			
9	Best collection of samples of "Busy Work"—Parts one and two.....	5 00	2 00
10	GEOGRAPHY—Best series of topical maps—open to any class in a mixed school .....	4 00	2 00
11	GEOGRAPHY—Best series of topical maps—open to any class in a graded school .....	4 00	2 00
12	HISTORY—Best series of historical maps—open to any class in a mixed or graded school .....	4 00	2 00
<b>PRIZES TO INDIVIDUALS.</b>			
13	GEOGRAPHY—Best moulded map of a continent (any pupil)	4 00	2 00
14	COMPOSITION.—Best original description of Canada's resources (any pupil).....	4 00	2 00
15	COMPOSITION—Best original outline of the Canadian Constitution (any pupil).....	4 00	2 00

Visitors' Work done on short notice.

2nd. \$2 00  
2 00  
2 00  
2 00  
2 00  
2 00  
2 00  
2 00  
2 00  
2 00  
2nd. \$7 00  
7 00  
5 00  
5 00  
5 00  
5 00  
7 00  
5 00  
2nd. \$2 00

**D. CAMPBELL & CO., Financial Brokers, 416 Main Street, Winnipeg.**

**MANITOBA STEAM LAUNDRY.—Telephone 26.  
Hanby Bros., Props., 220 Notre Dame Street.**

Special attention given to Repairing Watches and Fine Jewelry at R. W. WOODROOFE'S, 406 Main St., Winnipeg.

W. GRUNDY & CO., Finest Piano Store in Western Canada, 431 Main St., Winnipeg.

SEC.		1st.	2nd.
16	COMPOSITION—(open to Intermediate or High School pupils) "Manitoba as a Home for Immigrants".....	\$5 00	\$3 00
17	BOTANY.—Best Collection of Native Plants, with descriptions (any pupil).....	4 00	2 00
SPECIAL PRIZES.			
18	Best collection of Aids to Geographical Study open to teachers.	5 00	
19	Best collection of Aids to Historical Study, open to teachers	5 00	
20	Best collection of Children's Literature (6 to 10 years) open to teachers.....	6 00	
21	Best Essay on "Design in Nature".....	5 00	
22	Best Collection School Apparatus.....	5 00	
23	Best singing by any one room in Winnipeg Schools.....	3 00	
24	Best graded series of drawings—(industrial, freehand).....	5 00	
25	Best graded series of drawings—(objects, freehand).....	5 00	
26	Best High School Exhibit—including work in Classics, Mathe- matics, English, Modern Languages & Science.....	10 00	5 00
27	Best Map of Manitoba by boy or girl under 17 years of age. Open to all residents Manitoba and Territories. Silver Watch by W. W. Matthews.....	25 00	

## DOGS.

### Class 54.

This Department of the Exhibition is under the management of a Committee of the "Manitoba Field Trials Club," and is governed by the following Rules and Regulations:

1. The term "dog," where used in these rules, is general in its application.
2. All dogs entered for competition or exhibition only shall be entered in the name of the *bona fide* owner.
3. Dogs to be eligible for special prizes must in all cases be entered in their regular classes, and no dog eligible for special prizes can be withdrawn from competition unless it has been stated on entry blanks, "Will not compete for special prizes."
4. The committee reserve to themselves the right of declining any entries they may see fit, or of removing any dog on account of disease, vice or other cause.

**We get Work from all parts of the country.**

The only agents for the "New Williams" Sewing Machine.

**MANITOBA STEAM LAUNDRY** -- Telephone 26.  
Hanby Bros., Props., 220 Notre Dame Street.

5. In miscellaneous classes judges will award prizes only to dogs of a recognized breed, that have no regular classes assigned. Dogs that have a regular class provided for them will not be allowed to compete in the miscellaneous class.

6. The decisions of the judges shall be final in all cases, except where mistake, fraud, misrepresentation or collusion can be shown. In such cases the managers or such referee as they may appoint, must decide all cases, and the dog must be rejudged.

**Special Regulations.**

1. Each person exhibiting will pay an entrance fee of 50c. for each dog entered as provided by section 3 of the general regulations.

2. All entries in the dog class must be made on the special entry form provided, one of which is attached opposite the rules of this department.

3. The entry ticket for each dog must be carefully preserved. Any exhibitor wanting to take a dog out of the building at night will be required to show the ticket and deposit with the Dog Superintendent \$5 for each dog taken out, which will only be returned if the animal is brought back into the building by nine o'clock on the following morning.

4. No dog will be received unless supplied with a suitable collar and chain.

5. The judging will commence on Tuesday, September 28th, at two o'clock promptly. During the hours of judging no dog shall be taken from its stall, not even by its owner; and if any dog is not found in its stall when called for by the judge, the judging will proceed without it. This rule will be rigidly enforced, that the judging may not be retarded. Owners are requested to be near their dogs, and when the class is called to bring their animals before the judge. In the absence of the owner attendants will take the dog before the judge.

6. The term "Dog" means a male specimen whelped prior to October 1st, 1890. "Bitch" means a female specimen, whelped prior to October 1st, 1890.

**Catalogue.**

The Manitoba Field Trials Club give their Badges to all Prize Winners, 1st Blue, 2nd Red, V. H. C. Orange.

**Class 1. — Mastiffs.**

- |   |        |
|---|--------|
| 1. W. F. Henderson, Esq., offers a prize for the best Mastiff Dog,        |        |
| value.....  | \$5 00 |
| 2. Winnipeg Industrial Exhibition Association offers for the best Mastiff |        |
| Bitch, cash.....  | 5 00   |

**Special Rates for entire Family Washing.**

W. GRUNDY & CO., sole agents for the "New Williams" Sewing Machine.

D. R. DINGWALL, 684 Main St., for Fine Watches.

2nd. W. GRUNDY & CO., Finest Piano Store in Western Canada, 431 Main St., Winnipeg.  
\$3 00  
2 00  
5 8  
mittee  
Rules  
ation.  
red in  
their  
from  
te for  
entries  
other

**MANITOBA STEAM LAUNDRY.** Telephone 26.  
Hanby Bros., Props., 220 Notre Dame Street.

CARSLEY & CO., 344 Main Street, for Black and Colored Dress Goods.

Silverware in all Styles at R. W. WOODROOFE'S, 406 Main Street, Winnipeg, S.

**Class 2.—St. Bernards**

- 1. Messrs. Pollock & Fowler, jewellers, offer a prize for the best St. Bernard Dog, either rough or smooth coated, value..... \$6 00
- 2. Winnipeg Industrial Exhibition Association offers for the best St. Bernard Bitch, either rough or smooth coated, cash. .... 5 00

**Class 3.—Newfoundlands.**

- 1. Winnipeg Industrial Exhibition Association offers for the best Newfoundland Dog or Bitch..... 5 00
- 2. Winnipeg Industrial Exhibition Association offers for the second best Newfoundland Dog or Bitch..... 2 00

**Class 4.—Great Danes.**

- 1. Winnipeg Industrial Exhibition Association offers for the best Dog or Bitch in this class..... 5 00

**Class 5.—Deerhounds.**

- 1. Geo. D. Wood & Co. offer a Rifle for the best Dog or Bitch in this class, value..... 25 00

**Class 6.—Greyhounds.**

- 1. Winnipeg Industrial Exhibition Association offers for the best Dog or Bitch in this class..... 5 00

**Class 7.—Pointers.**

- 1. Messrs. G. F. & J. Galt offer a Cup for the best Dog or Bitch in this class, value..... \$20 00
- 2. Winnipeg Industrial Exhibition Association offers for the second best Dog or Bitch in this class..... 5 00

**Class 8.—English Setters.**

- 1. Jas. Robertson & Co. offer a Shot Gun for the best Dog or Bitch in this class, value..... 25 00
- 2. Winnipeg Industrial Exhibition Association offers for the second best Dog or Bitch in this class..... 5 00

**Collars and Cuffs a Specialty.**

**MANITOBA STEAM LAUNDRY.—Telephone 26  
Hanby Bros. Props. 220 Notre Dame St.**

**Class 9.—Gordon Setters.**

- |    |   |         |
|----|---|---------|
| 1. | R. W. Woodrooffe offers a Silver Cup for the best Dog or Bitch in this class, value. . . . .          | \$10 00 |
| 2. | Winnipeg Industrial Exhibition Association offers for second best Dog or Bitch in this class. . . . . | 5 00    |

**Class 10.—Irish Setters.**

- |    |   |       |
|----|---|-------|
| 1. | The Queen's Hotel offer a Silver Cup for the best Dog or Bitch in this class, value. . . . .          | 10 00 |
| 2. | Winnipeg Industrial Exhibition Association offers for second best Dog or Bitch in this class. . . . . | 5 00  |

**Class 11.—Foxhounds.**

- |    |  |      |
|----|--|------|
| 1. | Winnipeg Industrial Exhibition Association offers for best Kennel of Foxhounds, to consist of not less than two couples. . . . . | 5 00 |
| 2. | The Hingston-Smith Arms Co. offers Revolver for second best Kennel, value. . . . .   | 5 00 |

**Class 12.—Irish Water Spaniels.**

- |    |   |       |
|----|---|-------|
| 1. | W. Clougher, Esq., offers for the best dog, or bitch in this class, a Box of Cigars, value. . . . . | 12 00 |
|----|---|-------|

**Class 13.—Cocker Spaniels.**

- |    |  |        |
|----|--|--------|
| 1. | J. Walterhouse, Esq., (Gault House,) offers a Dog Collar for best Dog or Bitch in this class, value. . . . . | 5 00   |
| 2. | Winnipeg Industrial Exhibition Association offers for second best Dog or Bitch in this class. . . . .        | \$3 00 |

**Class 14.—English Retrievers.**

- |    |  |      |
|----|--|------|
| 1. | Jas. Naismith, Esq., (Criterion,) offers for best Dog or Bitch in this class, curly or smooth coated, a Pipe, value. . . . . | 5 00 |
|----|--|------|

**Class 15.—Collies.**

- |    |  |       |
|----|--|-------|
| 1. | Toronto Hide & Wool Co. offers for the best Dog in this class, cash. . . . .                                 | 10 00 |
| 2. | Messrs. McLaren Bros., of the Brunswick Hotel, offer prize for second best Dog in this class, value. . . . . | 5 00  |

*Stirling Silver goods at R. W. WOODROOFE'S McIntyre Block, 406 Main Street, Winnipeg.*

*R. W. WOODROOFE, Agent for the Rockford Railway Watch, 406 Main Street, Winnipeg.*

*Silverware in all Styles at R. W. WOODROOFE'S, 406 Main Street, Winnipeg.*

**Parcels called for and delivered.**

We have Permanent Warehouses and Reliable Agents everywhere.



# MASSEY & HARRIS,

(LIMITED).

WINNIPEG, - MAN.

## Farm Implements and Settlers' Supplies.

### OUR LEADING LINES:



#### VEHICLES.

WAGONS.  
BUGGIES.  
BUCKBOARDS.  
CUTTERS.  
SLEIGHS.

#### CULTIVATING.

PLOWS (all styles).  
SULKY PLOWS.  
HARROWS.  
DISC HARROWS.

#### SEEDING.

PRESS DRILLS.  
SPRING TOOTH SEEDERS.  
LAND ROLLERS.

#### HARVESTING.

SELF BINDERS.  
MOWERS.  
HAY RAKES.  
HAY LOADERS.

#### THRASHING.

SEPARATORS.  
FANNING MILLS.  
ENGINES.  
HORSE POWERS.  
TREAD POWERS.



#### SUNDRIES.

WINDMILLS.  
PUMPS.  
FEED GRINDERS.  
GRAIN CRUSHERS.  
WOOD GOODS.  
GARDEN TOOLS.

(PLANET JR.)

&c., &c.

SEND FOR CATALOGUE.



Examine the Bell Pianos at W. GRUNDY & CO'S 431 Main Street

**MANITOBA STEAM LAUNDRY.—Telephone 26.  
Hanby Bros., Props., 220 Notre Dame Street.**

- 3. Winnipeg Industrial Exhibition Association offers for best Bitch in this class. . . . . \$6 00
- 4. Winnipeg Industrial Exhibition Association offers for second best Bitch in this class. . . . . 3 00

**Class 16.—Bull Dogs.**

- 1. Winnipeg Industrial Exhibition Association offers for best Dog or Bitch in this class. . . . . 5 00
- 2. Winnipeg Industrial Exhibition Association offers for second best Dog or Bitch in this class. . . . . 2 00

**Class 17.—Scotch Terriers.**

Smooth or Wire Haired.

- 1. Winnipeg Industrial Exhibition Association offers for best Dog in this class. . . . . 5 00
- 2. Winnipeg Industrial Exhibition Association offers for second best Dog in this class. . . . . 2 00
- 3. Winnipeg Industrial Exhibition Association offers for best Bitch in this class. . . . . 5 00
- 4. Winnipeg Industrial Exhibition Association offers for second best Bitch in this class. . . . . 2 00

**Class 18.—Pugs.**

- 1. Winnipeg Industrial Exhibition Association offers for best Dog or Bitch in this class. . . . . 5 00
- 2. Winnipeg Industrial Exhibition Association offers for second best Dog or Bitch in this class. . . . . 2 00

**Class 19.—Toy Dogs.**

- 1. The Clarendon Hotel offers Cup for the best Dog or Bitch in this class (this includes Black and Tan and Scotch Terriers, Poodles, Blenheim and King Charles Spaniels, Italian Greyhounds or other pet dogs, with the exception of Pugs, Bull and Yorkshire Terriers), value. . . . . \$10 00
- 2. Winnipeg Industrial Exhibition Association offers as second prize in this class. . . . . 5 00
- 3. Winnipeg Industrial Exhibition Association offers as third prize in this class. . . . . 3 00

Examine the Bell Pianos at W. GRUNDY & CO'S 431 Main Street

D. R. DINGWALL, 584 Main Street, Engagement and Marriage Rings.

Our Terms are C.O.D.

S,

es.



s.

GUE.



A



**MANITOBA STEAM LAUNDRY.**—Telephone 26.  
Hanby Bros., Props., 220 Notre Dame St.

**Class 20.—Miscellaneous.**

For the Dog or Bitch of any pure breed not classified John Erzinger offers		
As 1st Prize, Smoker's Goods, value.....		\$8 00
" 2nd " " " " .....		6 00
" 3rd " " " " .....		5 00
" 4th " " " " .....		4 00
" 5th " " " " .....		2 00

**Class 21.—Kennel of Sporting Dogs.**

For the best kennel in this class, consisting of not less than four specimens of either Setters, Pointers, or Retrievers, the Winnipeg Industrial Exhibition will give its Diploma

**Class 22.—Kennel of Non-Sporting Dogs.**

For the best kennel in this class, consisting of not less than four specimens (this includes all kinds of Dogs except those mentioned in Class 21), the Winnipeg Industrial Exhibition Association will give its Diploma.

**SPECIAL PRIZES.**

**Class 4a.—Wolfhounds.**

D. A. Ritchie & Co. offer a Chest of Tea, value \$10, for best Dog or Bitch in this class.

**Class 10a.—Setters and Pointers.**

For the best Dog or Bitch in the show the Vulcan Iron Works Co. offer one Self-Feeding Stove, value \$25.

**Class 12.—Irish Water Spaniels.**

Bell Hardy offers goods to the value of \$5 for second best Dog or Bitch in this class.

**Class 15a —Collies,**

Messrs. Dick, Banning & Co. offer Lumber to the value of \$25 for the best Herd or Sheep Dog that will round up and pen in the shortest space of time either cattle or sheep according to their entry.

When visiting the exhibition call and see W. GRUNDY & CO., 431 Main Street.

D. R. DINGWALL, 584 Main Street, Emblems and Badges for Societies made to order

W. GRUNDY & CO., 431 Main Street, best on the market — Bell's Canned Bell Cress

**We get work from all parts of the country.**



**MANITOBA STEAM LAUNDRY.**—Telephone 26.  
Hanby Bros., Props., 220 Notre Dame St.

**Class 16a.—Bull Terriers.**

Templeton & Co. offer a Chest of Tea, value \$10, for best Dog or Bitch in this class.

**Class 17a.—Yorkshire Terriers.**

James Stewart offers Toilet Articles to the value of \$5 for best Dog or Bitch in this class.

**Class 20a.—Puppies.**

Messrs. Young & Co. offer Cider to the value of \$10 for best kennel of Puppies (not less than three) under seven months old, of any recognized breed.

**ADDITIONAL DONATIONS to General Special Prize Fund of the Exhibition received since publication of the General Prize List :**

Standard Oil Co.....	\$50
Perdue & Robinson.....	50
Jas. O'Brien & Co.....	25
Jas. Redmond.....	25
R. J. Whittle & Co.....	25
S. Spink.....	10
Thos. Ryan.....	10

**SPECIAL FEATURES.**

**Class 55.**

Not included in the General Attraction Programme.

**TYPE SETTING CONTEST.**

	1st.	2nd.
Plain Type Setting, 1st, J. E. Steen, Winnipeg.....	\$25 00	\$10 00

**Class 56—Baby Show.**

Entrance Free.

Best Baby Boy, between one and two years, cash.....	\$10 00
Best Baby Girl, between one and two years, cash.....	10 00
Best Boy or Girl, under 12 months, box Royal Crown Soap, value.....	5 00

All prizes in the Baby Contest by the Royal Crown Soap Co., Winnipeg.

**We do every kind of Laundry Work.**

**The German Bell Organ, best on the market.—W. GRUNDY & CO., 431 Main Street.**

**W. GRUNDY & CO., keeps the best stock of Musical Instruments of all kinds to be had in the City.**

**D. R. DINGWALL, 584 Main Street, Emblems and Badges for Societies made to order**

\$ 8 00  
6 00  
5 00  
4 00  
2 00

imens of  
Exhibition

S.

ens (this  
21), the  
na.

Bitch in

one Self.

ch in this

best Herd  
e of time

**CARSLEY & CO.,**  
344 Main Street, for Kid Gloves.

### Special General Sweepstake.

(Applying to all classes of exhibits.)

To the exhibitor taking the greatest number of individual prizes, (without regard to classes or the total sum of prize money gained), Robert Young and James Scott, Winnipeg, donate in cash..... \$50 00

### SPECIAL PRIZES.

GIVEN BY THE NORTHERN PACIFIC AND MANITOBA RAILWAY.

#### Class 57.

There must not be less than 5 entries in each section of this class.

The exhibits in that class must be grown west of the Red River and south of the Assiniboine River, and not over ten miles distant from the lines of the Northern Pacific and Manitoba Railway.

All exhibits taking 1st prizes to become the property of the Northern Pacific and Manitoba Railway.

SEC.		1st.	2nd.
1	Best 25 bus. Red Fyfe Wheat .....	\$75 00	\$20 00
2	Best 10 bus. White Oats .....	17 50	7 50
3	Best 10 bus. Black Oats .....	17 50	7 50
4	Best 15 bus. Barley .....	30 00	10 00
5	Best 5 bus. Potatoes .....	10 00	5 00

*Visitors to the first Industrial Exhibition, Winnipeg, do not fail to see*

## A. BRIGHT'S GROCERY ESTABLISHMENT.

ONE OF THE OLDEST IN THE CITY.

Wholesale and Retail Dealer in

**GROCERIES AND PROVISIONS. ALL KINDS OF FARM  
PRODUCE HANDLED. HIGHEST MARKET PRICES PAID.**

*Established 1882. Cor. 8th AVENUE and 2nd ST. Telephone 46.*

Bell, Grand Heintzman, Knabe & Fischer Pianos at W. GRUNDY & CO'S, 431 Main Street.

W. GRUNDY & CO., 431 Main Street, Pianos, Organs and Sewing Machines.

—141—  
SPECIAL ANNOUNCEMENT.

Greening, Balfour & Co.,

IMPORTERS AND WHOLESALE DEALERS IN

Teas = Coffees,

210 3rd AVENUE NORTH, Winnipeg.

*We control the celebrated "DRAGON"  
BRAND of Tea. Should our travellers not  
see you when in want of any line, send for  
Samples.*

*We are also Sole Agents in Manitoba and  
the Northwest for DAVID MORTON &  
SON'S Toilet and Laundry SOAPS, the best  
in the world, and the cheapest.*

SEND FOR PRICE LIST AND SAMPLE ORDER.

Satisfaction Guaranteed

Greening, Balfour & Co.

W. GARDNER & CO., 431 Main Street, Pianos, Organs and Sewing Machines.

8  
Y.  
of  
the  
ific  
nd.  
8  
50  
50  
8  
8

RM

6.

# STEWART'S

## Gift : Tea : Store

540 MAIN STREET,

2nd Door north of James St.

---

Call and see the gifts given with our Standard Tea.  
No trouble to show them.

---

*Silver plated Butter Dishes, Cake Stands, Cruets, Pickle Dishes,  
Glass and China useful and ornamental goods all given away with our  
Splendid Teas.*

---

## FRANK DANIEL

### Practical Tailor and Cutter.

*Gents' Clothing made to order, Altered, Repaired,  
Cleaned and Pressed.*

---

All kinds of Furs Repaired and Altered at the lowest possible price.

---

559 MAIN STREET,

Near Brunswick Hotel.

Winnipeg, Man.

---

*This is the best place in the city for General Tailor Work.*

EDWARD LEWIS,

MANUFACTURER OF

*FINE CARRIAGES*

*SLEIGHS, CUTTERS, &c.*

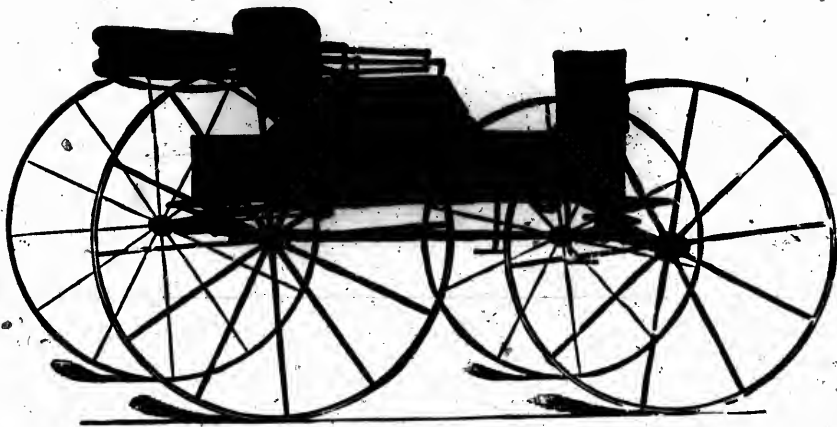

328 Fourth Ave. North, - Winnipeg, Man.

—♦♦♦—  
WANTED People to encourage Home Industry by Ordering their  
Carriages, etc.,

**E. Lewis' Carriage Works.**

—♦♦♦—  
All kinds of Repairing and General Blacksmith  
work neatly and promptly executed.

*Carriages Repaired, Re-Painted and Re-Trimmed at moderate prices.*

**SATISFACTION GUARANTEED**

SEE EXHIBIT IN THE MAIN BUILDING.

# W. GRUNDY & CO.,

431 MAIN STREET, WINNIPEG, MAN.

Dealers in the following High  
Grade INSTRUMENTS  
and SEWING MACHINES.



## PIANOS:

Gerhard, Heintzman,  
Fischer, Knabe, Bell.

ORGANS—The World  
Famed

## “BELL,”

OF GUELPH,

*Acknowledged by the leading musi-  
cians to be the best Organ manufactur-  
ed in Canada. Each and every  
Instrument fully warranted by the  
makers.*

## SEWING MACHINES.

*We guarantee either of the oppo-  
site named Machines to do as good  
work as any other Machine made;  
noted for ease of operation, noise-  
lessness and elegance of finish.*

The “NEW WILLIAMS.”  
The “WHITE.”

We also keep on hand  
A Complete Stock of Small  
MUSICAL  
INSTRUMENTS,  
SHEET MUSIC, MUSIC BOOKS  
and FOLIOS,  
NEEDLES, OILS, &c.

*A Call Solicited before purchasing  
elsewhere. Don't forget the  
place:—*

431 MAIN STREET,  
NEAR THE POST OFFICE.

# W. GRUNDY & Co.

BRANCH OFFICES:  
BRANDON,  
PORTAGE LA PRAIRIE.



SEE EXHIBIT IN THE MAIN BUILDING.

SEE EXHIBIT IN THE MAIN BUILDING.

SEE EXHIBIT IN THE MAIN BUILDING.

6

Co

# FREE LANDS

IN THE PROVINCE OF ALBERTA

## CALGARY AND DISTRICT

AND IN THE DISTRICTS OF THE NORTHWEST TERRITORIES

AND IN THE DISTRICT OF MANITOBA

The undersigned, the Registrar of Lands, do hereby certify that the following lands are available for sale to the public at the price of \$100 per acre, and that the same are situated in the District of Calgary and District, and in the Districts of the Northwest Territories, and in the District of Manitoba.

Calgary

Manitoba

Northwest Territories

Calgary

Manitoba

Northwest Territories

Calgary

Manitoba

Northwest Territories

Calgary

Manitoba

Northwest Territories

RESIDENTS IN THE MAIN BUILDING.

Co



SEE EXHIBIT IN THE MAIN BUILDING.

W

G

# W. GRUNDY & CO.,

431 MAIN STREET, WINNIPEG, MAN.

Dealers in the following High  
Grade INSTRUMENTS  
and SEWING MACHINES.

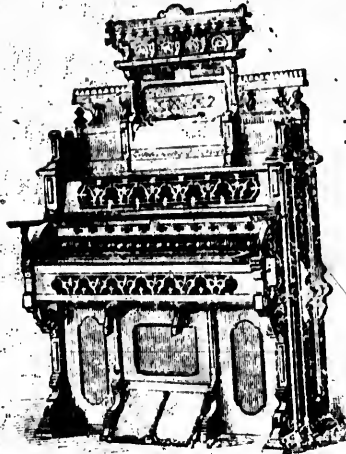

## PIANOS:

Gerhard, Heintzman,  
Fischer, Knabe, Bell.

ORGANS The World  
Famed

## "BELL,"

OF GUELPH,

Acknowledged by the leading musi-  
cians to be the best Organ manufactur-  
ed in Canada. Each and every  
Instrument fully warranted by the  
makers.

## SEWING MACHINES.

*We guarantee either of the oppo-  
site named Machines to do us good  
work as any other Machine made;  
noted for ease of operation, noise-  
lessness and elegance of finish.*

The "NEW WILLIAMS."  
The "WHITE."

We also keep on hand  
A Complete Stock of Small  
MU-ICAL  
INSTRUMENTS,  
SHEET MU-IC, MUSIC BOOKS  
and FOLIOS.  
NEEDLES, OILS, &c.

*A Call Solicited before purchasing  
elsewhere. Don't forget the  
place:—*

431 MAIN STREET,  
NEAR THE POST OFFICE.

### W. GRUNDY & Co.

BRANCH OFFICES:  
BRANDON.  
PORTAGE LA PRAIRIE.

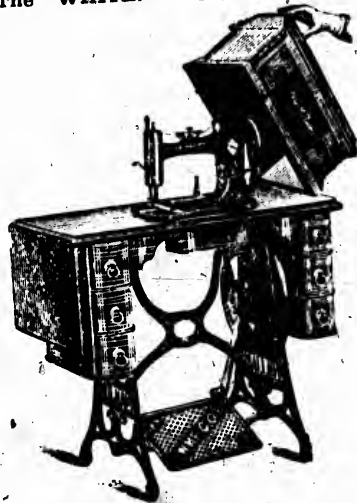

SEE EXHIBIT IN THE MAIN BUILDING.

SEE EXHIBIT IN THE MAIN BUILDING.

SEE EXHIBIT IN THE MAIN BUILDING.

&

Co



# FREE LANDS

for Settlement along the Lines of the  
**CALGARY AND EDMONTON RAILWAY**

and in the famous Valley of the Saskatchewan, on the

## **PRINCE ALBERT LINE.**

The completion of these Railways has opened up Districts of excellent farming and stock lands, rich soil, abundant fuel, and pure water, and climate unsurpassed for its salubrious qualities and fertility.

See samples of Grain harvested this year on view at our office. Maps and pamphlets and full particulars free.

**OSLER, HAMMOND & NANTON,**

Land Office, 381, Main Street Winnipeg.

# MONEY

TO

# LEND

on Real Estate on most favorable Terms. No  
Commission.

**LOW CHARGES. NO DELAY.**

Interest only charged on sums Advanced.

**LOANS RENEWED WITHOUT CHARGE.**

**North of Scotland Canada Mortgage Company, Limited.**

381 Main Street, Winnipeg.

G

D.

High  
S.  
ES.

S:

an.  
ill.

world

L,"

ding musi-  
manufactur-  
and every  
ted by the

S.



SEE EXHIBIT IN THE MAIN BUILDING.

va.

Co

SEE

**Anderson & Calvert's**

**SHOW STAND**

THE  
ONLY  
GENUINE

**WARRIOR**

**MOWER**

And Rock and **BUFORD PLOWS.**

**Cornwall Engines,**

**Moody & Sons THRESHERS and HAY  
PRESS. New Special HAY LOADER.**

Don't fail to call and see these goods before you leave the ground. It will pay you

**Office: 146 PRINCESS STREET.**

**C. H. WILSON & BRO.**

MARKET SQUARE, WINNIPEG. (Four doors west of Main.)

**Reliable Furniture.**

**IF YOU WANT THE BEST POSSIBLE VALUE FOR  
YOUR MONEY, THEN GIVE US A CALL.**

In Fine Drawing Room Furniture we excel. Dining Room, Library  
and Drawing Room Furniture are all manufactured on the  
premises, and only by first-class workmen.

**WHEN VISITING THE EXHIBITION IT WILL PAY YOU  
TO SEE OUR**

**GRAND DISPLAY OF FURNITURE.**

**C. H. WILSON & BRO.**

**R**

s.

**HAY  
DR.**

pay yo

**O.**

**re.**

**DR  
ALL.**

Librar  
the

DU

**RE.**

V

