THE DOMINION SWINE BREEDERS RECORD.

VOLUME II.

PEDIGREES OF
BERKSHIRES, YORKSHIRES, SUFFOLKS, CHESTER WHITES, POLAND CHINA AND TAMWORTHS
BOARS AND SOWS.

EDITED BY THE SECRETARY OF THE AGRICULTURE AND ARTS ASSOCIATION, AND REVISED BY THE COMMITTEES OF THE SEVERAL ASSOCIATIONS.

TORONTO:
PRINTED BY DANIEL ROSE, 24 ADELAIDE STREET WEST.
1893.

Entered according to the Act of the Parliament of Canada, in the year one thousand eight hundred and ninety-three, by HENRY WADE, *Secretary of the Agriculture and Arts Association of Ontario, in the office of the Minister of Agriculture for the Dominion of Canada.*

PREFACE.

The Editor has great pleasure in presenting to the Swine Breeders and the Agriculture and Arts Association of Ontario the Second Volume of the Dominion Swine Record. It is published on the same lines as Volume One, keeping each breed separate so that at a future time the different breeds can be bound together if found necessary, a complete index of Swine and Owners will be found with each part.

This volume containing 500 Boars and 600 Sows, or a total of 1100 Berkshires, 199 Boars and 299 Sows, or a total of 498 Yorkshires, 60 Boars and 61 Sows, or a total of 121 Suffolks, 100 Boars and 150 Sows, or a total of 250 Chester Whites, 100 Boars and 150 Sows, or a total of 250 Poland Chinas, 35 Boars and 41 Sows, or a total of 76 Tamworths, or a grand total of 2295, for all breeds.

GENERAL INDEX.

1 BERKSHIRES—

Breeders, Importers and Owners	i to xii
Boars	1 to 77
Sows	78 to 162
Index to Boars	163 to 170
Index to Sows	171 to 179

2 IMPROVED YORKSHIRES—

Breeders, Importers and Owners	i to vii
Boars	1 to 27
Sows	28 to 66
Index to Boars	67 to 69
Index to Sows	70 to 73

3 SUFFOLKS—

Breeders, Importers and Owners	i to iv
Boars	1 to 8
Sows	9 to 16
Index to Boars	17
Index to Sows	18

4 CHESTER WHITES—

Breeders, Importers and Owners	i to v
Boars	1 to 15
Sows	16 to 35
Index to Boars	37
Index to Sows	38 to 39

5 POLAND CHINAS—

Breeders, Importers and Owners	i to v
Boars	1 to 12
Sows	13 to 29
Index to Boars	31 to 32
Index to Sows	33 to 34

6 TAMWORTHS—

Breeders, Importers and Owners	i to iv
Boars	1 to 6
Sows	7 to 12
Index to Boars	13
Index to Sows	14

RULES GOVERNING THE CANADIAN SWINE RECORDS.

The Directors of the Dominion Swine Breeders' Association convened March 10th in the office of the Agriculture and Arts Association, Toronto. The following rules were accepted, and will govern the entries received for registry in the various divisions of the Canadian Swine Record :

BERKSHIRES.

1. Animals to be eligible for entry must have been bred by reputable breeders in Great Britain, or satisfactory evidence given that they are directly descended from such animals with every cross recorded.

2. All animals imported after April 1st, 1892, must be registered in the British Berkshire Record, or the dam and sire must be recorded therein.

3. An animal recorded in the American Berkshire Record shall be eligible to record in the Dominion Berkshire Record.

4. Boars and sows may be entered at any age.

5. The date of birth of each animal must be given correctly, and the name and addess of the breeder and owner.

6. When forwarding the pedigree of an animal to be recorded, give the number of pigs in the litter to which it belongs.

7. The owner of a sow at the time she was served will be considered the breeder of the pigs.

8. No pedigree will be received unless written on the printed forms furnished by the Recording Secretary, and must be certified to by the breeder and owner or agent or representative of each.

9. All applications for the registry of pigs sired by boars not the property of the breeder must be accompanied by certificate giving the date of service, name and number of boar, signed by the owner of the boar, whose full address must be given.

10. All registered animals when sold must be transferred on the books of the Association before their progeny is eligible to register. If a female is pregnant when sold, the seller must give the name and number of the boar by which she was served.

11. Transfers sent in during the year shall be published in the first succeeding volume of the Record.

12. Entries must be accompanied by the necessary fees, as follows: Members of the Dominion Swine Breeders' Association will be charged for the registration and certificate, fifty cents each, transfers twenty-five; non-members, double fees.

RULES GOVERNING THE REGISTRY OF IMPROVED LARGE YORKSHIRES.

1. Animals must trace in all crosses to ancestors registered in the section for large white pigs in the English National Pig Register.

2 to 10, inclusive, the same as 4 to 12, inclusive, of the Berkshire Record.

RULES GOVERNING THE SUFFOLK RECORD.

1. Animals to be eligible for entry must have been bred by reputable breeders in Great Britain, or satisfactory evidence given that they are directly descended from such animals with every cross recorded.

2. All animals imported after April 1st, 1892, must be registered in the Middle or Small White Sections of the National Pig Register of Great Britain, or the dam and sire must be recorded therein.

Rules 3 to 11, inclusive, are the same as are from 4 to 12, inclusive, in the Berkshire Division.

RULES GOVERNING THE POLAND CHINA DIVISION.

1. Animals to be eligible for entry must trace in all crosses to United States Records for Poland Chinas in good standing.

Rules from 2 to 10, inclusive, the same as 4 to 12 inclusive, in the Berkshire Division.

RULES GOVERNING THE TAMWORTH DIVISION.

1. Animals to be eligible for entry must have been bred by reputable breeders in Great Britain, or satisfactory evidence given that they are directly descended from such animals, with every cross recorded.

2. All animals imported after April 1st, 1892, must be registered in a reputable British register, or the dam and sire must be recorded therein.

3 to 12, inclusive, the same as 4 to 12, inclusive, of the Berkshire Record.

The rules governing each of the Chester White, Jersey Red and Victoria Divisions are similiar to those governing the Poland China Division.

In each Division an animal whose dam and sire is recorded therein is eligible for entry in that Division.

Mr. Henry Wade, Toronto, Ont., is the Recording Secretary. He will furnish entry blanks, etc., free of charge, on application.

BERKSHIRE SWINE RECORD.

VOL. II.

INDEX

— TO —

BREEDERS, IMPORTERS AND OWNERS

— OF —

BERKSHIRE PIGS

IN THIS VOLUME.

B stands for breeder ; *I* for importer, and *O* for owner.

The numbers refer to the page the pedigree of the animal is to be found upon.

Ackland, John, Delaware ; b 3 (2), b 4 (2), b 18, o 26, b 61 (2), o 101, b 101, b 115, b 158.
Adams, G. W., St. Catharines ; o 103.
Adams, John, Port Perry ; o 51, o 60 (2), o 147, b 147 (4), o 151 (2), b 155.
Adams, V. R., Drayton ; o 47.
Adams, Wm., Omemee ; b 42, b 138.
Anderson, Geo., Hyde Park ; o 50.
Anderson, Wm., Woodstock ; o 6.
Anderson, W. & J. F., Hayfield, Man. ; o 90.
Andrews, A. F., Stockton, Man. ; o 21, b 56, o 58, b 154.
Andrews Bros., Dakota, U.S. ; o 40, o 138.
Andrews, G. B., Queensville, now Glenboro, Man. ; b 4 (3), b 5, b 23, b 58 (3), b 91 (2), b 96, b 101 (2), o 102, b 112, b 119 (2), o 133, b 154 (2), o 154.
Andrews, John P., Marnhull, Blanford, Eng. ; b 71.
Andrews, Thos., Cambridge, Neb., U.S. ; o 57, o 66, o 147, o 153 (6), o 154.
Arkell, Henry, Arkell ; b 17, b 20, o 30, b 47, b 54 (2), b 57 (2), o 57, b 80, b 87, b 95, b 99, b 100, b 105 (2), b 107, b 143, b 145, b 148.
Arkell, Peter, Teeswater ; b 15, o. 42.
Arkell, Thos., Arkell ; o 148.
Armstrong, A. A., Speedside ; o 16, b 36 (2), o 99, o 100, b 128, b 129.
Armstrong, Frank, Fergus ; o 36.
Armstrong, Mr., Byron ; o 31.
Audet, Lt.-Col. A., Montreal, Que. ; o 69, o 145.
Ayerhurst, A., Cookstown ; o 41.
Baigent, James, Thamesford ; o 97.
Baird, Thos., Chesterfield ; o 24.
Baker, Wm., Exeter ; o 46.
Ballachy, Geo., Jr., Brantford ; b 13, o 14, b 77, o 98, o 99, o 102, b 126, b 158, b 159 (2).
Ballah, James H., Belmont ; o 11.
Barber, Mr., Eramosa ; o 40.
Barberee, Stephen, Nassagaweya ; o 105.
Barr, Wm., Harrietsville ; o 87.
Barrett, W., St. Thomas ; o 154, b 155.
Bartlett, Emmerson, Fulton ; o 49.
Bartlett, Ishmael, Abingdon ; b 15, b 32, b 49, o 88, b 112.
Bate, James, Dunnville ; o 22.
Beamer, Orlando A., Pelham Union ; o 15, o 112.
Bear, Thos., Utica ; o 20, o 117.
Beattie, John, Highgate ; o 95.
Beatty, Thos., Gordon ; o 104.
Beaubien, Hon. Louis, Montreal, Que. ; o 39, o 132.
Bell, Edward, Londesborough ; o 4, o 65, o 72.
Bell, John, Chesterfield ; o 104.
Bell, John Lamaroux, now Amber ; o 31, o 46.
Bellwood, Jas., Tapleytown ; o 5, o 102 (2).
Benson, H. D., Ladner's Landing, B.C. ; o 98.

Berry, G. P., South Monaghan ; b 63, b 161.
Bethschen, G., New Dundee ; o 43.
Bidwell, Geo. M., Colborne ; o 48, o 145.
Blanchfield, Martin, Everton ; o 8, o 106.
Bond, Lewis, Burford ; o 142.
Bond, Stephen J., Mount Brydges ; o 27, b 76 (2), o 102.
Bonnycastle, F., Campbellford ; o 15, b 66, b 86 (2), b 161.
Boon & Miller, Indian Head, Assa. ; b 21, o 118.
Boshart, Christian, Crosshill ; o 21.
Bothwell, R. & W. ; o 114.
Boynton, Peter W., Dollar ; b 25, b 30 (2), o 49, b 59 (3), o 125, b 126, b 155.
Braven, John J., Byng ; o 22, o 126.
Bray, John, Wroxeter , o 98.
Breake, John, Boxgrove ; o 48.
Breckenridge, John, Westwood ; o 17.
Brethour, J. E., Burford ; b 5, b 32 (2), b 46, b 47, o 62, b 63, b 65, b 66, b 67, o 89, b 89, b 94 (2), b 98, o 99, b 106, b 124, o 124, b 125, b 132, b 142 (4), o 144, b 159, b 160, o 160.
Brettell, Thos., Greysted ; b 141 (2).
Brien, Edward, Ridgetown ; o 6, b 76, o 103, b 103 (2), b 104 (2), b 125 (2).
Brooks, G. S., Bond Head ; b 47, o 86.
Brown, B. C., Lyn ; o 106.
Brown Bros., Springville ; b 5, b 18, b 60, o 86, b 114 (3), b 157.
Brown, Jas., Thamesford ; o 10.
Brown, R. A., Cherry Grove ; b 83.
Brown, R. M. C., Woodstock ; o 156.
Brown, Thos., Springville ; o 86.
Brown, W., Gretna, Man. ; o 74.
Brown, Wm., Columbus ; b 12.
Brubacher, Samuel, Conestogo ; o 143.
Buckingham, Richard, Ripley ; b 62, o 67, o 122, b 158 (2).
Bueglass Bros., Bright ; o 66, b 139 (2).
Bueglass, Ralph, Bright ; o 111.
Burgess, A. W., Drumbo ; o 80.
Burkholder, W. S., Otterville ; o 77.
Burnett, John, Caledon ; o 157.
Burnham, Thos., Sandford ; o 154.
Burns, Amos, Berwick, N.S. ; o 119.
Burns, W. C. C., Princeton ; b 18, b 32 (2).
Burton, Jos., Greenbank ; o 131.
Cameron, A., Ashburn ; o 1, b 2, b 20, b 34, b 64, b 79, b 99, b 107, b 111, b 117, o 118, o 120, b 126.
Cameron, James, Botany ; o 94.
Cameron, John, Anderson ; o 75.
Cameron, Malcolm, Anderson ; o 27.
Campbell, Dugald, St. Thomas ; b 16, b 28, o 46, b 83, b 113.
Campbell, Geo., Elphine ; o 24.
Campbell, Geo., Steele ; b 68, b 97.
Campbell, J. Lorne, Simcoe ; o 77.
Campbell, John L., Ridgetown ; b 95.
Campbell, John N., Ridgetown ; o 94.
Campbell, Norman, Lorneville Junction ; o 17.
Carmichael, D., Sonya ; b 162.
Carmichal, John, Sonya ; o 111.
Carrick, R. J., Roseville, now New Dundee ; b 43, b 72, b 131, b 132.
Carrick, Robt., Paris ; o 7.
Carroll, Arthur, Wilkesport ; o 17, o 114.
Carrothers, Thos. B., Blanchard ; o 42.
Carstairs, D., Bomanton ; o 58.
Cavan, W. G., Galt and Brampton ; b 10 (2), o 107, b 115 (2), o 143, b 143, o 150, b 160 (2).
Charlton, Merrit, Aylmer ; o 96.
Charteris, E. W., Chatham : o 26, b 69, o 133.
Cherry, Jas. A., Thornhill ; b 8, o 30, b 31, b 106, b 125, b 127, b 151.
Clarkson, Thos., Kettleby ; b 45, o 78, b 95, b 110.
Clemens, G. W., St. George ; o 41.
Clemens, Wm. H., Blair ; o 32.
Coates, John, Mitchell Square ; o 16, b 16.
Coates, Wm., Somerset, N.Y., U.S. ; o 45.
Collins, A. S., Claremont ; o 139.
Collinson, Jos. H., Tyrconnell ; o 56.
Colwell, Robt. A., Monk ; o 17.
Cooke, E. C., Norwich ; o 113.
Copeland, John, Woodham ; o 4.
Corbett, Peter, Patillo ; o 69.
Corp, John, Castle Cary, Eng. ; b 15.
Cottel, John, Farquhar ; o 105.
Cotton & Maher, Morris, Man. ; o 38, o 130.
Courtice, Jos. E., Bluevale ; o 48.
Courtice, Wm., Courtice ; o 91.
Cowan, Hampton, Tilbury Centre ; o 49.
Cowan, Jos., Niuette, Man. ; o 56.
Coxworth, S., Whitevale, now Claremont ; o 2, o 11, b 28, b 29, o 30, b 48, b 49, b 53 (2), o 64, b 64, o 72, b 73, o 79, b 95, b 105 (2), o 133, b 133, b 135 (2), b 140, b 148.
Craig, Arthur, Craighurst ; o 6.
Crawford, Duncan, Strathroy ; o 76.
Crawford, Mrs. J., Dunnville ; b 22, o 118.
Crearar, Alex. S., Binscarth, Man. ; o 44.
Cree, And., Ballinafad ; o 54.

Cressman, D. F., Chesterfield; b 77, o 77, o 150.
Cressman, Israel, New Dundee; o 72, o 156 (2).
Crompton, W. B., Aspelin; o 152, o 153.
Cross, Isaac M., Bond Head; o 24, b 24 (2), b 121, o 121, b 127 (2).
Cross, Wm., Beeton, b 4, b 86, b 101, b 121.
Cross, Wm., Castle Cary, Eng.; b 29, b 124.
Crummer, Robt., Millbank; o 15, o 17.
Currie, John, Everton; b 3 (2), b 59, b 100 (2), b 156.
Cuthbert, W. S., Hammond; N.Y., U.S.; o 8, o 19, o 116.
Dakefield, Thos., Bad Axe, Mich., U.S.; o 47.
Dancaster, T. H., Port Perry; b 73 (2).
Dance, Henry L., Brandon, Man.; o 136, o 137.
Darley, Alfred, E. W., Little Ness, Eng.; b 158.
Darroch, E. J., Minnedosa, Man.; o 37.
Davidson, Ira, & Bro., Florence; o 145.
Davidson, John, Ashburn; b 149.
Davis, H. J., Woodstock; b 26 (5), b 47, b 69 (3), o 69, b 70, b 122, b 133 (2), b 144 (2), o 144, b 145 (4).
Davis, J. R., & Sons, Woodstock; b 6, b 10, b 23, b 69, b 104 (2), b 106, b 120.
Day, Leonard, Fergus; o 59, o 156.
Deacon, Henry, Belgrave; o 1, o 149, o 150.
Decker, Adam, Mills, Mich., U.S.; o 55, o 77.
Decker, C. R., Chesterfield; b 9, b 29 (2), o 32, b 55, o 77 (3), b 96, b 99 (2), b 104 (2), b 105, o 108, b 145 (2), b 150.
DeCoursey, Daniel, Bornholm; o 80, b 88.
Decourčy, Peter, Staffa; o 46.
Delbridge, Richard, Winchelsea; o 6, b 21, b 33, o 34, b 46 (2), b 68 (2), b 69, b 75, o 86, o 106, b 140, o 140.
Denoon, John, Detroit, Mich., U.S.; o 23, o 120.
Deveroux, Walter, Ridgetown; o 123.
Dewar, Thos., Wellesley; o 15.
Deyell, John, Lindsay; o 31 (2), b 51, o 125, o 162.
Dillons, R., Egremont; o 57.
Dimon, John, Windor; b 82 (3),
Dodge, Geo., Gordonville; o 75.
Donald, Alex. T., Burnbrae; o 148.
Donohue, Ed., Ridgetown, o 84.
Donovan, P., Escott; o 51.
Douglas, J., Roseville; o 132.
Down, James, Huntsville; o 62.
Dowswell, Jas., Glenshee; o 32.
Dubber, S., St. Thomas; b 154, o 155.
Duncan, Mrs. J. G., Powassan; o 24.
Dundass, Jas., Putnam; o 138.
Duthie, Jas., Melgund, Man.; o 57, o 152 (2).
Eby, Benj. M., Bridgeport; o 143.
Eckmeir, August, Brodhagen; o 68.
Eddy, E. B., Hull, Que.; o 151.
Edmunds, Leonard, Jasper; o 49, o 146.
Edwards, Henry, Belgrave; o 66.
Edwards, W. C., & Co., Rockland; o 71 (3).
Elgar, N. H., Souris, Man.; o 74.
Elliott, A., Kingsville; o 134.
Elliott, Alanson, Oxley; o 49.
Elliott, Jabez, Souris, Man.; o 74.
Elliott, Jas. F., Oxford Centre; o 146.
English, Geo., Asphodel; o 115.
Ervin, Geo., Sinclairville; o 50.
Evans, Smith, Gourock; o 144.
Eveleigh, Hugh, Moffatt; o 3, o 100.
Fairbairn, Chas., Bobcaygeon; o 63, b 92 (2), b 95, b 97.
Fasken, Robert, Elora; o 76.
Fenwick, Robert, Maxwell; o 33.
Ferguson, James, Chesterfield; b 77, o 145.
Ferguson, John, Camlachie; o 11.
Ferguson, John, Eagle; o 26.
Ferris, Wm., Lavender; o 136.
Fielde, Edmund F., Waterdown; b 120 (3).
Fisher, Andrew J., Mount Vernon; o 106.
Fishleigh, John, Ingersoll; b 9, b 10, b 13 (2), b 25, o 28, b 85, b 109, b 110 (4), b 138.
Fletcher, John, Valetta; o 34.
Fligg, E. A., Meaford; o 47, o 114.
Foley, R. D., Bowmanville; i 71.
Forsyth, John, Chatham Centre; o 122.
Foster, James, Metropolitan; o 140.
Foulds, Wm., Brantford; o 14.
Fox & Askew, Wichita, Kans., U. S.; o 6.
Fraleigh, Thos., Arva; o 133.
Freeston, Chas., Thornbury; o 140.
French, J., Mount Albert; o 53.
Frink, B. H., Napanee; o 53, o 148, o 154.
Frisby Bros., Victoria Square; o 23, o 101, o 119 (2).
Fulcher, Wm., St. Marys; o 56.
Furlong, W. A., Nottawa; b 112.
Furtney, Samuel; Plattsville; o 117.

Garbutt, C. T., Claremton; o 29, b 36, b 47, b 48 (2), b 53 (2), b 55 (2), b 56 (2), b 58 (2), o 73, o 95, o 99, o 105, o 124, b 131 (2), o 139, b 151 (2), b 154 (2), b 155, b 156.
Garbutt, Jos. F., Long Bay; o 55.
Garbutt, R. J., Belleville; b 40, b 61, b 157.
Garbutt, Wm., Arnott; o 48, o 58.
Gear, Geo., Hillsburg; o 96.
Gearns, John; Dalston; o 41.
Geer, J. B., Canning; o 29.
George, H., & Sons, Crampton; b 5, b 29, b 36, b 59, b 61, b 73, o 87 (2), b 95, b 114, b 115, b 128, b 159.
Gibb, James, Brooksdale; b 60, o 121.
Gillier, Dest, Chatham; o 129.
Gillier, Jos., Chatham; o 47.
Glennie, James, Winterbourne, Man.; o 152.
Golden, A. J., Amherstburg; o 12.
Golden, J. H., Amherstburg; o 7, b 12, b 20, o 92, b 110 (2).
Golden, Richard, Amherstburg; b 59, b 155 (2).
Good, Geo., White Oak; o 14, o 111.
Goodall, Leslie, Woodstock; o 156.
Gosnell, L. M., Chatham; o 37.
Gould, Geo., Jr., Rutherford; o 26.
Gould, J., Jr., Rutherford; o 144, o 145.
Gowdy, Wm. F., Fairfield Plains; o 159.
Graham, Wm., Strathroy; o 83.
Grant, Chas., Thornbury; o 140.
Grant, Wm., Markham; b 30, o 126.
Gray, James, Rockward; o 2.
Gray, J. C., Garden Hill; o 19.
Green Bros., Innerkip; o 144.
Green, Geo., Fairview; o 1, o 2, b 11, b 20, b 23, o 23, b 27, b 28 (4), b 29, b 30 (3), b 34 (2), o 39, b 39 (3), b 43, b 44 (2), o 51, b 52, b 54 (3), b 56 (3), b 60, b 61, o 64, b 67 (2), b 75, b 85 (2), b 86, b 88, b 90 (3), b 98 (3), b 100, b 115, b 117, o 120, b 120, o 121 (2), b 122 (2), b 123 (2), b 124 (2), b 130, b 132 (2), b 138 (3), b 144 (2), b 146 (2), b 148, b 151, b 156, b 158, o 158.
Gregg, H., & Sons, Salford; o 44, o 54, o 136, o 148, b 159.
Gregg, J. & G., Salford; o 128.
Gregg, Wm., Churchville; o 53.
Greig, Jas., Chatham; o 27.
Griffin, Peter T., Mount Vernon; b 124, b 141.
Groat, C., Brooklin; o 151.
Groh, John, Hespeler; o 48.
Grummett, Godard, Morden, Man.; o 61, o 158.
Gunning, James, Whalen; o 12, o 109.
Gurney, W. C., Paris; b 62, o 141.
Guy, Thos., Oshawa; o 103 (2).
Hamilton, T. R., Cromarty; b 40, b 84 (3), b 135 (3).
Hanmer, D. G., Mount Vernon; o 124.
Hanmer, Hugh C., New Durham; o 32.
Hanson, C. C., Bornston Corners; o 36, o 128.
Harbor Grace Agricultural Society, Newfoundland; o 57.
Harman, Jas., Aurora; o 30.
Harris, James, Allandale; o 102.
Harrison, John, Edgar; o 16.
Hartley, John, Lindsay; o 51.
Hartman, L. L., Aurora; o 94 (2), o 110.
Hatchett, Sandy, Peterboro; o 18.
Hawkins, Dennis, Woodville; o 105.
Hay, C. Drummond, Stockton, Man.; o 58.
Hay & Paton, New Lowell; b 43 (3), b 44, b 137 (2).
Heard, W. C., Manchester; o 64.
Heatherington, Wm., Romney; o 50.
Henderson, James, Wellburn; b 75.
Henderson, W. A., Ailsa Craig; o 125.
Henry, F. W., New Durham; o 3.
Henry, James, Wallacetown; i 45, i 139.
Hepburn & Bros., Foley; o 149.
Heron, Wm., & Sons, Ashburn; o 108.
Hewer, Wm., Sevenhampton, Eng.; b 12.
Hewgill, Wm., Heathcote; b 14, b 33, b 40, o 52, o 112, b 112 (2).
Hill, Frank, Hartney, Man.; o 48.
Hill, Geo., Delaware; b 9, b 24, b 85 (3), b 70 (2), b 96, b 102, b 122.
Hill, Hiram, Morpeth; o 33 (2), o 109.
Hobson, John, Brooklin; o 148.
Hobson, N., Grenfell, Assa.; o 42, o 137 (2).
Hodge, James, Jarvis; o 139.
Hodges & Son, Woodstock; o 103, b 149, b 156 (2).
Holden, John, Thamesford; o 9.
Holland, Andrew, Hintonburg; o 62, o 160.
Honor, Jos., Amherstburg; o 20.
Hooper, John, Metropolitan; o 23, o 140.
Hoover, A., Emery; o 14.
Hoskin, John, Grafton; o 81.
Hoskin, Thos., Jr., Grafton; b 96.
Hostetler, Christian, New Hamburg; b 7, b 17, b 21, b 91 (2), b 117.
Hostetler, Henry, New Hamburg; o 91.
Hostetler, Levi, New Hamburg; o 91.
Howden, John D., Columbus; o 139, b 139.

Howlett, E., Delaware ; o 26.
Hudson, E., Plymouth, Man.; o 38, o 129.
Huff, W. C., Mountain View ; o 90.
Hull, Wellington, Erin ; b 45, o 141, b 141.
Humfrey, Heber, Shrivenham, Eng.; b 71, b 109.
Hurd, A. P., Massawhippi, Que.; o 128.
Hutchinson, John, Jr., Millbrook ; o 94.
Huth, Theodore, Windsor ; o 110.
Imrie, John L., Romney ; o 143.
Inch, Frank, Kerrwood; o 39, o 132.
Irvine, Geo., Sinclairville ; o 80.
Irwin, Albert, Red Wing ; o 33.
Jacknes, Thos., Jarvis ; o 88.
Jackson, S., Guelph ; o 141.
Jaynes, David, Cobourg ; o 96.
Jeffrey, Richard, Bruce Mines ; o 92.
Jeffs, Ed., Bond Head ; b 26 (2), b 41 (2), b 46, o 47, b 49, b 52, b 53, b 55, b 58, b 87, b 93, b 98 (3), b 108 (3), b 134 (3), b 142, b 147 (3), b 150, b 152, b 153 (2).
Jenkins, A. S., Delaware ; o 46.
Jenkins, E., Magnetewan ; o 13.
Johnston, Benj., Rodney ; o 97.
Johnston, C., Belgrave ; o 150.
Johnston, E. Percy, Calgary, Alta.; o 60, o 156.
Johnston, F. W., Walkerville ; o 82 (3).
Johnston, Isiah, Aurora ; b 78.
Johnston, Jas., Woburn ; o 127.
Johnston, S., Boissevain, Man.; o 64.
Johnston, S. F., Columbus ; b 45, b 48, o 139, b 139 (2), b 151.
Johnston, Thos., Caro, Mich., U.S.; o 89.
Johnston, Wm., Dunkerron ; o 108.
Johnston & Pereman, Columbus ; b 76.
Jones, A. H. & F., Belleville; o 120.
Jones, Anson H., Belleville ; b 22 (2), b 119 (2).
Juff, J. H., Mount Vernon; b 67, o 94, b 144.
Keays, G. C., London ; o 58.
Kelly, Dennis, Abingdon; b 50 (2), o 96, b 146.
Kennedy, John, Powasson Station ; o 121.
Kent, Francis, Forest ; b 89.
Kerr, J. G., Fulton ; b 37, b 40, b 102 (2), b 103, b 133.
Kerr, Thos., Woodburn ; b 39, o 40, o 133; b 134.
Ketcheson, D. H., Menie ; o 38 (3), b 131, o 131, b 152.
Kidd, A. R., Warsaw ; b 22, b 63, o 93, b 115, b 119.
Kidd, John, Allenwood ; o 68.
Kidd, John, Cookstown ; o 134.
Kilbourne, Mrs. H. J., Owen Sound ; o 82.
King, F. S., Beaverton ; b 41.
King, J. C., Uxbridge; o 36, o 41, o 53 (3), o 99, o 155 (2), o 156.
King, I. H., Hickson : o 73.
King, John P., Wallingford, Eng.; b 39, b 112.
King, Wm. Penn, Oakwood ; o 18.
Kinnear, J. H., Souris, Man. ; o 74.
Knight, Isaac, Balsam Grove; o 38.
Konkle, H. F., Campden ; o 135.
Kough, Wm., Owen Sound ; o 98.
Laird, J. W., Orangeville ; o 30, o 126, b 149.
Lammiman, John, Woodstock; o 149.
Landerkin, James, Bond Head; b 35 (3), b 127, b 128.
Lane, Wilmot, Walbridge ; o 40.
Lanes, James, Lanes ; o 61.
Lattimore, R. F., Dunnville; o 125.
Laviolette, Chas., Virginia ; o 72.
Leaman, Geo. H., Truro, N.S.; o 28.
Ledger, Alfred, Burford ; o 124.
Lee, Thos., Oxford Centre ; o 80, b 81, b 97.
Leeson, Alex., Burnbrae; o 35, o 116, b 148 (2), b 152.
Lemon, Simeon, Kettleby ; b 65, b 91.
Lennox, D. W., Churchill; o 72, o 115 (2).
Leonard, E., Cobourg ; b 81.
Leonhardt, John, Brodhagen ; o 25.
Lindsay, David, Hagersville ; o 39.
Linton, Wm., Aurora ; b 14, b 16, b 35 (2), b 57, b 75, b 78, b 93, b 102, b 111 (2), b 127, b 140, b 153 (5), b 154.
Lipsitt, John, Glenboro, Man.; o 154.
Lloyd, Joel, Lloydtown; o 95.
Lloyd, Oscar, Gormley ; b 31, o 94, b 94.
Loggie, W. A., Eden, Man.; o 44, o 138 (3).
McBride, Samuel, Aurora ; b 1.
McCaig, Geo., Brisbane ; o 141.
McCandles, Louis, Sparta; o 110.
McCarroll, Thos., Alliston; o 26.
McCarthy, D'Alton, Barrie; b 87.
McCarty, Hugh, Stratford ; o 51, b 64, i 78.
McCormack, A. J., Hespeler; o 85.
McDonagh, Johnston, Kettleby ; o 45.
McDonald, H. F., Woodstock ; o 10.
McDonald, John, Badjeros ; b 44 (2), b 136 (6).
McEachern, A., The Grange; o 31.

McEachern, John, Charlottetown, P.E.I.; o 7.
McEnteer, Robert, Woodslee; o 107.
McEwen, John, Delaware; b 113, o 113.
McEwen, Thos., Delaware; b 31, o 113, b 113.
McGar, P., Guelph; o 116.
McGill, A. F., Hillsburg; b 36, o 67, b 69, o 130.
McGregor, R. B., Lyn; o 19, o 116.
McHarry, W., Port Perry; o 76.
McKay, D., Bradford; o 108.
McKay, S. A., Massawhippi, Que.; o 128.
McKee, Wm., Woodville; o 53, o 149.
McKellar, John, Avonton; o 18, b 24, o 43, o 115.
McKenzie, John, Presq' Isle; o 79, b 79.
McKenzie, R., Oungah; o 34.
McKnight, Geo., Magnetewan; o 13, o 111.
McKnight, James, La Salette; o 39, o 132.
McLaren, Alex., Clearwater, Man.; o 11.
McLaughlin, A. C., Fish Creek; o 114, b 157 (2).
McLean, T. A., Charlottetown, P.E.I.; b 7.
McLure, Darius, Huttonville; o 70.
McMichael, James, Woodstock; o 52.
McNeil, A. D., Gananoque; o 91.
McNeilledge, Colin J., Port Dover; o 11.
McNish, W. H. & C. H., Lyn; b 3, b 8, b 15 (2), b 19 (2), b 35, b 37, b 49, o 51 (2), b 51 (2), b 54, b 76, o 82, b 82, b 85, b 91, b 101, b 103 (2), b 106, b 116 (2), b 118, o 118, b 146 (2).
McQuarrie, A., Dry River, Man.; o 46.
McQuillan, Ed., Ballantrae; b 94, o 110.
McTaggart, D. L., Sonya; o 2, o 162.
Macdonald, H. & F., Woodstock; o 106.
Macfarlane, Capt., Parry Sound; o 54.
Mackenzie, J. & T., Scotch Block; o 32, b 70, o 142.
Macklem, W. H., Brighton; o 4, o 103.
Main, Aaron, Sheffield; o 117.
Malcolm, Alex., Banks; o 78.
Malone, Hugh, Utoka; o 84.
Mann, W. A., Whitewood, Assa.; o 73.
Manning, Alfred, Bond Head; o 71, o 147.
Marritt, T., Port Perry; o 56.
Marsh, Robt., Richmond Hill; o 16, o 31, b 49, b 62, b 77, b 146.
Marshall, W. F., St. Marys; o 60.
Marshall, W. H., Kirkton; o 25, o 123.
Martin, A. W., Coaticook; b 18, b 36, b 59, o 85, b 114, b 128 (4).
Martin, E. E., Canning; o 70, b 70 (2), b 80, b 81.
Martin, Henry, Ponsonby; o 69, o 79.
Martin, James, St. Marys; o 68.
Martin, J. F., Canning; o 81, b 160 (2).
Martin, John R., Cayuga; o 124.
Mason, Chas., Shiloh; o 129.
Mason, Wm. L., Columbus; o 64.
Mathews, W. H., Guelph; b 86.
May, Wm., Guelph; i 87, b 87.
Meek, W. W., Stouffville; o 28.
Meighen, Jos., St. Marys; b 8, b 25, b 27, b 56, o 85, b 123 (2), b 151.
Menzie, John, Oakburn, Man.; o 15.
Meyer, John, Kossuth; o 12, b 32, o 52, b 109, b 111, b 144.
Michener, Jacob, Tintern; o 50, o 146.
Middleton, Wm., Granton; b 12, o 42, b 43, b 106, b 109, b 137 (2).
Miller, John, & Son, Brougham; o 29, o 124.
Miller, Robt., Pickering; o 141.
Mitchell, Wm., Wolverton; o 29.
Mitchell, W. R., Clarksburg; b 138.
Mohr, Andrew, Galetta; o 82, b 83, 83.
Monney, W. J., Cherrywood; o 29.
Moore, James, St. Marys; o 123.
Moore, Richard, Ridgetown; o 159.
Moose, Thos., Fingerboard; o 107.
Moreland, James, Auburn; o 24.
Morrowson, John, Brooklin; b 1, b 11.
Mowbray, Wm., Botany; o 20, b 20, b 27, b 34 (2), b 47, b 50, o 118, b 122 (2), b 129.
Moyer, Dilman G., Bridgeport; o 143.
Moyer, N., Cashmere; o 118, b 118.
Muir, Henry, St. Marys; o 33.
Mullen, James, Cypress River, Man.; o 58, o 154.
Mulvena, John, Sherbrooke, Que.; o 15.
Murphy, R. G., Elgin; o 37.
Murray, John, Constance; o 29, o 126.
Murray, Wm., Chesterfield; b 93 (4).
Nash, Tobias, Dublin; o 56, o 151.
Nichol, David, Glendale; o 9, b 9, b 72, o 106.
Nichols, Francis, Victoria Square; o 25.
Nicklin, Chas., Ponsonby; o 142.
Nixon, R. C., Esquesing; o 59.
Nobles, M., Bomanton; o 55.
North, J. B., Hantsport, N.S.; o 70, o 119, b 119.
Nutt, Geo., Holbrook; o 75.
O'Hearn, Jos., Ospringe; b 8, o 92, o 97, b 106.
Oliver, Geo. G., Shakespeare; o 55.
Ontario Agricultural College, Guelph; b

8, b 19 (3), o 29, b 64, b 116 (2), o 116 (2), b 117 (3), o 140, b 141, o 148, b 156 (2).
Oughton, John, Crystal City, Man.; b 10, b 11 (2), o 44, b 46, b 107 (2).
Padgett, John, Buttonville; o 98.
Page, Geo., Glen Miller; o 5.
Palmer, W. J., Charlottetown, P. E. I.; o 20, o 133.
Parker, Geo., Strathroy; o 18, o 115.
Parkes, James, Toronto; o 125 (2).
Parrot, James, Kenny; o 88.
Passmore, E. D., Brantford; b 14, o 112, b 112.
Patterson, John, Nassagaweya; o 105.
Paynter, Richard, Kirkton; o 60.
Penfound, Henry, Glencoe; o 76.
Penfound, Simon, Oshawa; o 78.
Pereman, Thos., Columbus; b 76, o 139.
Peterson, P. H., Gordon; o 96.
Phelps, Robt., Cadmus; o 12.
Philp, J. W., Whitby; o 50.
Pickel, James, Wellburn; o 28, o 75, b 75, o 123.
Picket, Abner, Nassagaweya; o 50.
Playfair, Jas., & Co., Sturgeon Bay; o 127 (2).
Pole, Thos, Appen; o 36.
Poole, James J., Muirkirk; o 56.
Porter, D. H., Argyle; b 17, b 18.
Porter, Jos., Linwood; o 146.
Poucher, Daniel, Plainfield; o 53.
Pound, Wesley, Springfield; o 3.
Powell, Benj., Enfield; o 1, o 34, o 99, b 149.
Powell, Benj., Jr., Enfield; b 52.
Powers, J. L., Kirby; o 9.
Proctor, Jonah, Glencairn; o 47.
Proctor, T. R., Utica, N.Y., U.S.; o 51.
Profit, John, Cass City, Mich., U.S.; o 73.
Pugh, Thos., Whitevale; o 131 (2).
Quirie, James, Delaware; b 20, b 67.
Raikes, Geo., Barrie; o 49, o 147.
Ramsay, F. J., Dunnville; o 32, b 66.
Rawlings, Heber, Ravenswood; o 23, o 111.
Reid, Geo. B., Goldsmith; o 29, o 123, o 124.
Reid, Jos., Orangeville; o 149.
Rennie, S. R., Salford; o 114.
Rice, James, Woodstock; o 104.
Rightmeyer, Jos., Wooler; o 21, b 63, o 118, b 161 (3), o 161.
Rightmeyer, Stanley, Wooler; b 21, b 118 (2).
Rightmeyer, Willet C., Wooler; b 21, b 38.
Rigsby, Walter, Kingsville; o 134.
Ritchie, Mr., Cannington; o 18.
Rittenhouse, W. B., Jordan; o 69, o 145.
Rivers, R., & Son, Walkerton; o 73, o 128.
Robinson, Fleming, Rydal Bank; o 93
Robinson, J. B., & Son, Wheatley; o 8.
Robson, Chas., Brantford; b 85.
Robson, John, Brooklin; o 54.
Rogers, W. D., Fingerboard; o 65.
Rosenberger, Abraham, New Dundee; o 99.
Routley, James, Jr., Ashburn; o 66.
Rowcliffe, Wm., Thedford; o 21.
Rowe, Samuel, Bruce Mines; b 92, b 93.
Ruck, Henry, Castle Hill, Cricklade, Eng.; b 81.
Rudd, Geo., Puslinch; o 87.
Rudd, W. J., Eden Mills; b 40 (2), b 51, b 57 (2), b 85, b 91, o 133, b 133, b 152 (5).
Rundle, John, Sparta; o 13.
Rushmore, H. B., Linesville, Pa., U.S.; o 7.
Russell, Alex., Unionville; b 3, b 100 (2), o 127.
Russell, Andrew, Carrville; b 100.
Russell, H. R., Bottineau, Dak., U.S.; o 135 (2).
Rutherford, John, Rugby; o 2.
Sadler, Geo., Sylvan; o 121.
Sadler, J. P., Kinsale; o 18, o 45, b 53, o 115, b 130, b 131 (2), b 145, b 149.
Sager, James, St. George; b 104, b 117.
Sainburg, Chas., Myrtle; b 2.
Salt, John, Hespeler; o 52.
Salter, T. L., Greenbank; b 51, o 53 (2), o 99, o 105, o 155, o 156.
Salton, Alfred, Kinsale; o 130.
Sanders, W. G., St. Thomas; o 13, o 69, o 104, o 110.
Sanderson, Ed., Buttonville; o 96.
Saunders, D. & J., Arthur; o 36.
Schaus, Fred W., Moltke; o 111.
Schell, David, Cumber, Mich., U.S.; o 100.
Schoales, F. H., Constance; o 75.
Scott, F. W., Highgate; o 140.
Scott, T. B., Vanneck; b 150 (3).
Scott, W. W., Moorefield; o 3, b 3, b 7, b 10, b 13, b 15, b 34 b 38, b 42, b 48, b 64, b 70, b 78, b 101 (2), o 101, b 104, b 111, b 127, b 149, b 150.
Sealey, A. & J., Durham; o 27, o 28, o 122.
Seymour, R. F., Essex Centre; o 64.
Shand, C. H. & J., Port Dover; b 11, o 86.

Shanks, James W., Rapid City, Man.; o 74.
Shantz, Christian S., Baden; o 7.
Sharman, Wm., Souris, Man.; b 90.
Sharman & Sharman, Souris, Man.; b 37, b 38 (2), b 73, b 74 (5), b 129 (4), b 130.
Shaw, Thos., Woodburn; b 5, b 24, b 35, b 37, o 37, b 42 (2), b 45, b 49, b 80 (2), b 102, b 121 (2), b 126, b 130 (2), b 134, b 135, b 148.
Shearer, W. C., Bright; o 122.
Shellington, Robt., Harley; o 6, b 7, b 23, b 39, b 40, b 81, o 91, b 105, b 132, b 146.
Sherwin, J. A., Grafton; b 92.
Sherwood, Simeon, Springford; o 89, b 162.
Shields, W. A., Milton; o 74.
Shoebotham, E. A., Arva; o 13.
Shrigley, John, Allandale; b 6, o 72, b 102.
Shupe, A., Thamesville; o 26, o 122.
Sieffert, J. H., North Bruce; o 64.
Silton, B. E., Wallacetown; o 26.
Simmons & Quirie, Ivan and Delaware; b 1 (2), b 2, b 50, b 51, b 65 (2), b 96, b 97, b 101.
Simonton, John W., Chatham; o 67.
Skeoch, Hugh, Binscarth, Man.; o 138.
Skin, Christopher, Anderson; o 8.
Skinner, George, Roscoe, Dak., U.S.; o 157 (2).
Slater, Jonathan, Buttonville; o 125.
Smart, Adam, Tuam; o 4,
Smelllie, G. L., Binscarth, Man.; o 138 (2).
Smiley, Henry, Sparta; o 69, o 110.
Smith, Bros., Innerkip; o 88, b 89.
Smith, C. S., Tilsonburg; o 65 (2), o 162.
Smith, Geo. A., Holt; o 108.
Smith, Geo. M., Haysville; o 10.
Smith, H. P., White Rose; o 1, o 11.
Smith, H. & W. D., Hay; b 17, b 132 (2).
Smith, James, Innerkip; o 89.
Smith, Jas., Keswick; b 10.
Smith, Jas., Chesterfield; b 55, o 145.
Smith, Jas. S., Maple Lodge; o 32, b 68 (2), o 87, b 125.
Smith, W. E., Thamesville; o 25.
Snell Bros., Elimville; o 17.
Snell, H., & Sons, Clinton; o 44, o 71, b 72.
Snell, J. G., & Bro., Edmonton; b 2 (3), b 6 (2), b 7, b 8, b 9, b 10, b 11, b 14, i 15, b 16, b 17 (2), b 18, b 24, b 25, i 29, b 30, b 31, b 33 (3), i 39, b 44 (3), b 45, b 48, b 50 (2), b 51, b 52, b 58, b 60 (3), b 61 (2), b 64, b 66, b 71 (2), b 72, b 74, b 78, b 80, i 81, b 81, b 87 (2), b 88 (4), b 89 (2), b 90 (2), b 92, b 99 (2), b 103 (2), b 105, b 107 (2), o 107, b 108, o 108, b 109, b 112, i 112, b 114 (2), b 115, b 116 (2), b 118, b 122 (2), b 123, i 124, b 133, b 135, o 135, b 136, b 140, b 143, b 147 (2), b 157, i 158, b 158, b 160.
Snell's Sons, John, Edmonton; b 2, b 6, b 7, b 8, b 14, b 22, b 23 (2), b 29, b 31 (2), b 32, b 37, b 65, b 66, b 71 (2), i 71, b 72, b 79, i 82, i 83, i 107, b 108, i 109, b 111, b 113, b 119 (2), b 121, b 125, b 129 (2), b 150, b 151, b 162.
Snowdon, Jesse, Moray; o 68.
Snowden, Samuel, Bowmanville; o 58.
Snyder, Gideon, Jarvis; b 6, b 86, o 88, o 92 (2), b 139.
Sockett, John, Rockwood; o 100.
Somerville, Jas., Hillsburg; o 69.
Sorby, H., Gourock; b 1, b 12, b 18, b 22, b 94, b 106, o 112, b 118 (2), b 120.
Spaul, Wm., Clarksburg; o 75.
Spencer, Henry, Morpeth; o 18.
Spencer, H. H., Brooklin; b 38, b 118, b 139.
Spencer, W. H., Morpeth; o 123, b 129.
Sprague, C. L., Dexter; o 107.
Sprague, L. M., Dexter; b 56.
Sproule, Robt., Beeton; o 28, o 122.
Sproule, Wm., Westbrook; o 142.
Squires, John M., Manilla; o 55.
Stacey, John, Curtis; o 10.
Stark, Jas., Ashburn; b 9, b 38, b 148.
Stauffer, D. R., Chesterfield; o 105.
Stauffer, H., Plattsville; o 139.
Stauffer, Peter, Washington; b 108.
Stewart, A., Saintbridge, Gloucester, Eng.; b 78, b 107.
Stewart, A., Executors of the late, Gloucester, Eng.; b 13, b 23, b 120.
Stewart, Alex., Hintonburg; o 51, o 62, b 62 (2), o 160, b 160 (2).
Stewart, John, Crystal City, Man.; o 10.
Stewart, Robt., Fraserville; o 5.
Stewart, Walter, Gloucester, Eng.; b 82.
Stewart, Wm., Wyebridge; o 15, b 113.
Stewart, Wm., Wyevale; o 113.
Stewart, Wm., Jr., Menie; o 57, o 152 (2)
St. George, H. Quetton, Oak Ridges; o 22.
Stinton, W., South Monaghan; o 19, o 143.
Stockwell, J. C., Danville, Que.; o 10, o 107.

Stoddart, John E., Bradford ; o 98.
Stone, F. W., Guelph ; i 12, b 12 (2), i 23, b 23, b 24, i 109 (2), b 109 (2), b 110, i 120, i 141.
Stone, Philip A., Saintfield ; o 51.
Stothart, John, Peterboro; o 62, o 159.
Sturdy, Chas., King ; o 30.
Swanwick, Russell, Cirencester, Eng.; o 13.
Tape, Lawrence B., Ridgetown ; o 37, o 84, o 130.
Tape, Thos. H., Highgate; o 35, b 37 (2), b 84 (3), b 94 (2), b 97, b 123 (2), b 130.
Taylor, Isaac, Granton ; o 137.
Taylor, Jos. H., Keene; o 54, o 92.
Teasdale, Thos., Concord ; o 8, b 14, b 31, b 66, b 72, b 98, b 99, b 103, b 126, b 133, b 135, b 141.
Telfryd, J. D., Salem, Ills., U.S.; o 14.
Templer, Wm., Jerseyville; o 8, o 69.
Terrill, A., Wooler ; b 4, b 19, b 38, o 71.
Third, Geo., Menie ; b 57.
Thirlwall, Wm., Kentville, N.S.; o 62, o 142.
Thomas, T., Bristol, Que.; o 20, o 117.
Thompson, Frank, Nantye; o 34, o 127.
Thompson, James, Huston; o 34.
Thompson, John, Guelph; b 140.
Thompson, John, Uxbridge ; o 56.
Thomson, Geo., Bright ; o 64.
Tobin, E. J., Malmaison, Que.; o 70.
Tombs, Edward, Brampton, Oxon, Eng.; b 109.
Tombs, John, Lechlade, Eng.; b 83.
Trestian, Wm., Strathburn ; o 121.
Tiva, James, Beechgrove, Que.; o 20, o 117.
Van Blaricom, Wm, Bayside, now Belleville ; b 5, b 74, b 120.
Vance, Robt., Ida; o 9, b 17, b 19, b 63, b 64, b 80, b 86, b 91, b 114, b 116, b 161 (2).
Vance, Wm., Thamesville ; o 24.
Vankeuren, J. M., Byng; o 125, b 146.
Vines, Richard, Molesworth; o 16, o 61, o 158.
Wagg, Geo., Goodwood ; o 131.
Waite, Chas., Frome ; o 16, o 113.
Walker, V. A., Brandon, Man.; o 129 (2).
Wallace, Jas. N., Calgary, Alta.; o 66
Walls, John, Clifford ; o 108.
Warnock, W. W., Marsville ; o 36.
Waters, David, Fern Hill ; o 25, b 27 (2), o 27, o 66, b 83 (2), b 121.
Watson, David J., Fingal; o 28.
Watson, Henry, Duntroon; o 2, o 4, b 33, b 65, b 162 (4).
Watson, Thos., Springvale ; o 2.
Watt, Alex., Shanty Bay ; o 87, b 113.
Watt, J. & W. B., Salem ; b 16, b 42, b 75, b 89, b 96, b 130, b 137 (2).
Watt, Robt., Selton; o 20.
Webb, W. R., Schomberg ; o 88.
Weldrake, John, Newtonbrook ; o 3, o 100.
West, H., Ridgetown ; o 37, o 130.
Wharton, Hugh, Eden Mills ; b 84, b 133.
Whidden, C. Edgar, Antigonish, N.S.; b 28, o 63, b 70, o 85, o 112, b 116, o 159, o 160.
White, James D., Invermay; o 48.
White, Wm., Mitchell ; o 25.
Whiteside Bros., Ellesmere ; o 127.
Whiteside, T. M., Ellesmere ; o 127, b 127.
Whitney, H. L., Brunner ; o 95.
Whitney, John E., Poole ; o 115.
Whorram, Francis, Romney ; o 123.
Wickett, N. H., York ; b 89.
Wigle, A. M., & Son, Ruthven ; o 59.
Wigle, Hubert, Kingsville ; o 42.
Wigle, S. G., Ruthven ; o 155 (2).
Will, J. W., Bayham ; o 5, b 11, b 117, b 136, b 137, b 140.
Williams, A. W., Port Perry; o 77.
Williamson, John, Whitfield ; o 52.
Willson, James H., Uxbridge ; o 42.
Willson, John D., Oakville; o 142.
Willson, Robt., Ridgeway; o 7, o 104.
Wilson, Albert, Norwich ; o 23, o 40, b 52, o 132.
Wilson, C. H., Greenway ; o 5, o 68.
Wilson, J. F., Woodstock ; o 101.
Wilson, John B., Lanark ; o 77.
Wilson, Wm., Brampton ; o 78, b 79, b 81, o 144.
Winter, W. J., Massie; b 79, b 143.
Wood, Geo., Stratford ; b 67, o 67.
Wood, John, Florence ; o 70.
Wood, R., Briton ; o 9.
Wood, Wm., Ospringe; o 86, b 88.
Woodward, A. F., West Montrose ; b 41 (2), o 41, b 69, b 79, o 81, b 134, o 135, b 142, b 143 (3).
Woodward, A. G., Sylvester, Mich, U.S.; o 41, o 134.
Wooton, Thos., Raglan ; o 52.
Wright, C. W., Frankford; o 63, o 161.
Wright, W. E., Glanworth ; o 72.
Yells, Mr., England ; b 109.
Young, And. O., Princeton ; b 13, o 88, b 111.
Young, Jas., & Bros., Malton ; b 92, b 97, o 150.

Youngs, Chas., Brooksdale ; b 29, o 30, b 46, b 62, o 67, b 73, b 121, b 127 (2).

Yuill, Jos., Carleton Place ; o 54, b 60, b 82 (2), b 83, b 149, b 157 (2).

BERKSHIRE BOARS.

-700- **BRITISH CHAMPION.**

Farrowed August 20, 1887; bred by Samuel McBride, Aurora; 2nd owner H. P. Smith, V.S., White Rose; sire Venezuela -659-; dam Lilac Bloom-291-by Royal Duke-234-; Cassandra-146-by Royal Stewart, (imp.)-123-; Cinderella-156-by Windermere, (imp.)-114-; Cantabell-140-by Sir Dorchester Cardiff, (imp.)-113-; Cantilena, (imp.)-139-by Robin Hood, etc

-701- **JOLIETTE.**

Farrowed April 26, 1887; bred by C. M. Simmons & Quirie, Ivan and Delaware; 2nd owner, Henry Deacon, Bellgrave; sire Knight of Gloster II-205-; dam Rowella-305-by Norton's Smithereen-143-; Countess XLVII-200-by Sambo XV, (imp.) -144-; Countess of Ravenswood-199-by Clipper (imp.)-81-; Beauty Bewitched II, (imp.)-104-by Royal Oak, etc.

-702- **SIR WILLIAM.**

Farrowed Sep. 7, 1886; bred by C. M. Simmons & Quirie, Ivan and Delaware; 2nd owner, Geo. Green, Fairview; sire Knight of Gloster II-205-; dam Souvenir V-385-by Norton's Smithereen-143-; Souvenir II-85-by Sambo XV, (imp.)-144-; Souvenir-58-by Conqueror-50-; Sweet Seventeen's Gem-54-by Sambo II, (imp.)-1-; Sweet Seventeen, (imp.)-53-by Longrange, etc.

-703- **THE SQUIRE.**

Farrowed Sept. 9, 1884; bred by H. Sorby, Gourock; 2nd owner, A. Cameron, Ashburn; sire True Blue-259-; dam Sorby's Lady Kingscote, (imp.)-321-by King Birt, (imp.)-257-; Young Lady Kingscote, (imp.)-317-by Exor, (imp.)-254-, etc.

-704- **GOLDEN BERRY.**

Farrowed April 1, 1887; bred by John Morrowson, Brooklin 2nd owner, Benjamin Powell, Enfield; sire The Squire-703-dam Lady Sterling Clermont-908-by Sterling Value, (imp. -171-; Constance Clermont-909-by Windermere, (imp.)-114-Lady Clermont, (imp.)-175-by Birmingham, etc.

-705- **GARNET CROWN.**

Farrowed May 28, 1887; bred by Chas. Sainburg, Myrtle; 2nd owner, Sydney Coxworth, Whitevale; sire Peter the Great -453-; dam Nelly-549-by True Blue-259-; Alton Sally, (imp.) -458-by Artful Joe, etc.

-706- **CROWN JEWEL.**

Farrowed May 21, 1887; bred by Alex. Cameron, Ashburn; 2nd owner, D. L. McTaggart, Sonya; sire The Squire-703-; dam Queen of Quality-552-by Lord Preston, (imp.)-412-; Violet, (imp.)-510-by Prince Vallens, etc.

-707- **PRINCE ARTHUR.**

Farrowed Dec. 17, 1882; bred by C. M. Simmons & Quirie, Ivan and Delaware; 2nd owner, Geo. Green, Fairview; sire Lord Burnell-147-; dam Belle of Balmoral X-226-by McArthur's Robin Hood-150-; Satanelle XI-228-by Sambo XV, (imp.)-144-; Satanelle I, (imp.)-227-by Duke of Swinetown, (imp.)-201-, etc.

-708- **KING TOM.**

Farrowed April 23, 1887; bred by J. G. Snell & Bro., Edmonton; 2nd owner, Thos. Watson, Springvale; sire Rare Sovereign, (imp.)-490-; dam Belladona IV-588-by Surprise II, (imp.) -323-; Belladonna III-340-by Great Western, (imp.)-203-; Belladona II, (imp.)-142-by Sir Roger, etc.

-709- **FIELD MARSHAL.**

Farrowed May 28, 1885; bred by J. G. Snell & Bro., Edmonton; 2nd owner, Henry Watson, Duntroon; sire Victor Regalis, (imp.)-332-; dam Lady Landsdowne-293-by Royal Stewart, (imp.)-125-; Cantata-167-by Sir Dorchester Cardiff, (imp.) -113-; Cantilena, (imp.)-139-by Robin Hood, etc.

-710- **PRINCE OF CRICKLADE.**

Farrowed April 20, 1887; bred by J. G. Snell & Bro., Edmonton; 2nd owner, John Rutherford, Rugby; sire Real Briton, (imp.)-488-; dam Countess of Cricklade, (imp.)-721-by Birmingham, etc.

-711- **COMMODORE.**

Farrowed May 25, 1885; bred by John Snell's Sons, Edmonton; 2nd owner, Jas. Gray, Rockwood; sire Lord Randolph, (imp.)-325-; dam Lady Galloway II, (imp.)-298-by Theodore, etc.

-712 **COMMANDER IN CHIEF.**

Farrowed June 1st, 1887; bred by John Currie, Everton; sire Commodore-711-; dam Water Witch-613- by Trevelyan, (imp.) -175-; Guelph Maid-281-by Hercules, (imp.)-132-; Sally II -280-by Commander, (imp.)-22-; Kate-279-by Prizeman-134-Polly-278-by John A, (imp.)-212-; Maid of Guelph-277-by Swindon Duke II, (imp.)-218-; Lady Stone, (imp.)-1148-, etc.

-713- **PILOT.**

Farrowed April 7, 1887; bred by Alex. Russell, Unionville; 2nd owner, John Weldrake, Newtonbrook; sire Challenger -690-; dam Ruby-849-by Baron Von Bismarck-426-; Ruth II-407-by Royal Oxford-327-; Ruth, (imp.)-406-by Mountain Walk, etc.

-714- **HANLAN.**

Farrowed June 1, 1887; bred by John Currie, Everton; 2nd owner, Hugh Eveleigh, Moffatt; sire Commodore-711-; dam Water Witch-613-by Trevelyan, (imp.)-175-, etc. See -712-.

-715- **LOUIS NAPOLEON.**

Farrowed April 20, 1887; bred by W. H. & C. H. McNish, Lyn; 2nd owner, W. W. Scott, Moorefield; sire Lord Preston, (imp.)-412-; dam Lass of Elm Grove, (imp.)-489-by Exor, (imp.)-254-, etc

-716- **DAN BURNS.**

Farrowed Sept. 11, 1886; bred by W. W. Scott, Moorefield; sire Prince Leopold-432-; dam Lady Helen-526-by Knight of Gloster, (imp.)-204-; Royal Gipsy-219-by Royal Stewart, (imp.)-125-; Royal Lady, (imp.)-205-by Wizard III, etc.

-717- **SUCCESS.**

Farrowed Nov. 5, 1886; bred by John Ackland, Delaware; 2nd owner, F. W. Henry, New Durham; sire Lord Burnell -147-; dam Lassie Ann-497-by Prince Royal-244-; Countess XLVII-200-by Sambo XV., (imp.)-144-; Countess of Ravenswood-199-by Clipper, (imp.)-81-; Beauty Bewitched II, (imp.) -104-by Royal Oak, etc.

-718- **FORTUNE.**

Farrowed March 25, 1887; bred by John Ackland, Delaware 2nd owner, Wesley Pound, Springfield; sire Knight of Gloster II-205-; dam Lassie Ann-497-by Prince Royal-244-, etc. See -717-.

-719- **LIGHTFOOT.**

Farrowed Nov. 5th, 1886; bred by John Ackland, Delaware; 2nd owner, John Copeland, Woodham; sire Lord Burnell-147-; dam Lassie Ann-497-by Prince Royal-244-, etc. See-717-.

-720- **DUKE OF LONDESBOROUGH.**

Farrowed March 25, 1887; bred by John Ackland, Delaware; 2nd owner, Edward Bell, Londesborough; sire Knight of Gloster II-205-; dam Lassie Ann-497-by Prince Royal-244-, etc. See-717-.

-721- **LADY ELGIN'S JUBILEE.**

Farrowed Oct. 3rd, 1887; bred by A. Terrill, Wooler; 2nd owner, W. H. Macklem, Brighton; sire Lord Trenton-330-; dam Lady Elgin-573-by Leinster Duke, (imp.)-353-; Royal Gipsy-219-by Royal Stewart, (imp.)-125-; Royal Lady, (imp.) -205-by Wizard III, etc.

-722- **BLACK JOE.**

Farrowed March 1st, 1887; bred by Wm. Cross, Beeton; 2nd owner, Adam Smart, Tuam; sire Sir Richard-315-; dam Lady Elgin-273-by Lord Lorne-215-; Bella Lucretia-272-by Great Western-203-; Belladonna II, (imp.)-142-by Sir Roger, etc.

-723- **SAMSON.**

Farrowed Feby. 15th, 1887; bred by G. B. Andrews, Queensville; 2nd owner, Henry Watson, Duntroon; sire Duke of King -281-; dam Selina-380-by Surprise II, (imp.)-291-; Brampton Belle-363-by Knight of Gloster, (imp.)-204-; Winsome Sallie -189-by Windermere, (imp.)-114-; Sallie Oxford, (imp.)-190- by Oxford, etc.

-724- **HILDA'S SWEETMEAT.**

Farrowed Oct. 4th, 1886; bred by G. B. Andrews, Queensville; sire Lord Mayor-303-; dam Hilda's Gem-379-by Knight of Gloster, (imp.)-204-; Hilda, (imp.) -378-; by Mountain Walk, (imp.)-298-, etc.

-725- **NEVER TOO LATE.**

Farrowed Feby. 7th, 1887; bred by G. B. Andrews, Queensville; sire Lord Mayor-303-; dam Fancy-438-by Leinster Duke, (imp.)-353-; Hilda's Gem-379-by Knight of Gloster, (imp.)-204-, etc. See-724-.

-726- **BLACK CLOUD.**

Farrowed Feby. 7, 1887; bred by G. B. Andrews, Queensville; sire Lord Mayor-303-; dam Fancy-438-by Leinster Duke, (imp.)-353-, etc. See-725-.

-727- **STAR.**

Farrowed May 20th, 1887; bred by Brown Bros., Springville; 2nd owner, Robert Stewart, Fraserville; sire Gallant Boy-474-; dam Bonnie Lady-751-by The Squire-345-; Bright Lady -430-by Surprise II, (imp.)-323-; Brampton Belle-363-by Knight of Gloster, (imp.)-204-; Winsome Sallie-189-by Windermere, (imp.)-114-; Sally Oxford, (imp.)-190-by Oxford, etc.

-728- **UNCLE TOM.**

Farrowed March 8, 1886; bred by Wm. Van Blaricom, Bayside; 2nd owner, Geo. Page, Glen Miller; sire Fairview Duke -241-; dam Lady Trenton-294-by Royal Mayfield-206-; Lady Lansdowne-293-by Royal Stewart, (imp.)-125-; Cantata -167-by Sir Dorchester Cardiff, (imp.)-113-; Cantilena, (imp.) -139-by Robin Hood, etc.

-729- **CHUB OF RIVERSIDE.**

Farrowed Aug. 2, 1887; bred by Thos. Shaw, Woodburn; 2nd owner, Jas. Bellwood, Tapleytown; sire Sir Arthur-594-; dam Violet of Riverside-711-by Prince Royal-244-; Young Harebell-449-by Sterling Value, (imp.)-171-; Harebell, (imp.) -367-by Gloucester IV., etc.

-730- **STEPHEN CHIEF.**

Farrowed April 14, 1887; bred by H. George & Sons, Crampton; 2nd owner, C. H. Wilson, Greenway; sire Poundmaker-555-; dam Arkell Fanny-627-by Stoneman-309-; Arkell Lass-452-by Sterling Value, (imp.)-171-; Guelph Maid -182-by Hercules, (imp.)-132-; Sally-280-by Commander -22-; Kate-279-by Prizeman, (imp.)-134; Polly-278-by John A, (imp.)-212-; Maid of Guelph-277-by Swindon Duke, (imp.) -218-; Lady Stone, (imp.)-1148.

-731- **HAPPY BOY.**

Farrowed Aug. 24, 1886; bred by J. E. Brethour, Burford; 2nd owner, J. W. Will, Bayham; sire Regent-568-; dam Countess Queen-501-by Trevelyan, (imp.)-175-; Model Duchess-499-by Lord Burnell-147-; Countess of Balmoral II-432-by Norton's Smithereen-143-; Rachel, (imp.)-431-by Duke of Swinetown, etc.

-732- **BLACK SAM.**

Farrowed April 7, 1886; bred by J. G. Snell & Bro., Edmonton; second owner, Richard Delbridge, Winchelsea; sire Golden Treasure, (imp.)-482-; dam Lady Berkeley-888-by Lord Randolph, (imp.)-325-; Charmer II-867-by Surprise II, (imp.)-323-; Charmer-362-by Sterling Value, (imp.)-171-; Royal Charmer, (imp.)-361-by Exor, (imp.)-254-, etc.

-733- **DOMINION KING.**

Farrowed May 4th, 1883; bred by J. G. Snell & Bro., Edmonton; 2nd owners, Fox & Askew, Wichita, Kansas, U.S.; sire Knight of Gloster, (imp.)-204-; dam Belladonna III-230-by Great Western, (imp.)-203-; Belladonna II, (imp.) -142-by Sir Roger, etc.

-734- **EUGENE.**

Farrowed June 20, 1886; bred by John Srigley, Allandale; 2nd owner, Arthur Craig, Craighurst; sire Allandale-395-; dam Queen-474-by Victor Regalis, (imp.)-332-; Mabel Clermont-462-by Crown Prince, (imp.)-331-; Beta Clermont-408-by Royal Carlisle, (imp.)-106-; Bertha Clermont-258-by Windermere, (imp.)-114-; Lady Clermont, (imp.)-175-by Birmingham, etc.

-735- **JOHN McDONALD.**

Farrowed Nov. 29, 1879; bred by John Snell's Sons, Edmonton; 2nd owner, Edward Brien, Ridgetown; sire Great Western, (imp.)-203-; dam Helena-473-by Sir Dorchester Cardiff, (imp.) -113-; Lady Emily, (imp.)-341-, 11265, by Royal Pennant, etc.

-736- **BLACK JUDGE.**

Farrowed Aug. 11, 1887; bred by J. R. Davis & Sons, Woodstock; second owner, Wm. Anderson, Woodstock; sire Royal Harry-663-; dam Orphan Maid-561-by Anglo Saxon, (imp.) -258-; Lady Elgin, (imp.)-413-by Sir Clark, (imp.)-256-, etc.

-737- **SIR JAMES II.**

Farrowed Feb. 18, 1887; bred by Gideon Snyder, Jarvis; 2nd owner, Robert Shellington, Harley; sire Barney-459-; dam Regina-765-by Leinster Duke, (imp.)-353-; Blue Bell -309-by Royal Stewart (imp.)-125-; May Bell-155-by Windermere, (imp.)-114-; Belladonna II, (imp.)-114-by Kingscraft, etc.

-738- AFRICA'S DUKE II.

Farrowed April 10th, 1887; bred by Robert Shellington, Harley; 2nd owner, Robert Carrick, Paris; sire Africa's Duke -545-; dam Lady Blanche-720-by Geneva Duke LXV-357-; Model Duchess-499-by Lord Burnell-147-; Countess of Balmoral II-432-by Norton's Smithereen-143-; Rachel (imp.) -431-by Duke of Swinetown, etc.

-739- MAJOR HOLLAND.

Farrowed March 27th, 1887; bred by T. A. McLean, Charlottetown, P. E. I.; 2nd owner, John McEachern, Charlottetown, P.E.I.; sire Victor Hugo-400-; dam Lady Holland-504-by Highland Chief-285-; Lady Gertrude-308-by Knight of Gloster (imp.)-204-; Lady Godiva-307-by Royal Stewart (imp.)-125-; Lady Galloway, (imp.)-733-by Bucklad, etc.

-740- LORD HARRY.

Farrowed May 30th, 1887; bred by J. G. Snell & Bro., Edmonton; 2nd owner, J. H. Golden, Amherstburg; sire Rare Sovereign (imp.)-490-; dam Charmer-362-by Sterling Value (imp.) -171-; Royal Charmer, (imp.)-361-by Exor (imp.)-254-, etc.

-741- LORD BURLEIGH.

Farrowed Sept. 1st, 1887; bred by W. W. Scott, Moorefield; 2nd owner, Robert Willson, Ridgeway; sire Prince Leopold-432-; dam Lady Helen-526-by Knight of Gloster (imp.)-204-; Royal Gipsy-219-by Royal Stewart, (imp)-125-; Royal Lady, (imp.) -205-by Wizard III, etc.

-742- KING LOUIS.

Farrowed Aug. 20th, 1887; bred by Christian Hostetler, New Hamburg; 2nd owner, Christian S. Shantz, Baden; sire Major Storey-537-; dam Bellflower,-546-by Top Gallant (imp.)-481-; Mountain Belle,-478-by Royal Carlisle, (imp.)-106-; Mountain Daisy, (imp.)-479-by Mountain Walk, etc.

-743- LORD STERLING, 10311.

Farrowed March 14th, 1883; by John Snell's Sons, Edmonton; 2nd owner, H. B. Rushmore, Linesville, Pa., U.S.; sire Sterling Value, (imp.)-171-; dam Western Belle-143-by Windemere, (imp.)-114-; Belladonna II, (imp.)-142-by Sir Roger, etc.

-744- **HANLAN.**

Farrowed Aug. 1st, 1887; bred by Jos. O'Hearn, Ospringe; 2nd owner, Martin Blanchfield, Everton; sire John A. Macdonald -684-; dam Blooming Rose-792-by Royal Howard, (imp.) -404-; Octoroon-822-by Crown Prince, (imp.)-331-; Lady Grateful-357-by Crown Prince-136-; Lady Godiva-307-by Royal Stewart, (imp.)-123-, etc. See 739.

-745- **CROWN PRINCE.**

Farrowed June 13, 1887; bred by Jas. A. Cherry, Thornhill; sire Royal Exchange-470-; dam Cicely-623-by Don Bernardo -391-; Betsy Ann-214-by Victor, (imp.)-36-; Lucy Neal, (imp.)-215-by Swanwick's Boar, etc.

-746- **LORD CASTLEWOOD.**

Farrowed May 28, 1887; bred by J. G. Snell & Bro., Edmonton; 2nd owner, Thos. Teasdale, Concord; sire Lord Derby -486-; dam Charmer II-867-by Surprise II, (imp.)-323-; Charmer-362-by Sterling Value, (imp.)-171-; Royal Charmer, (imp.)-253-by Exor, (imp.)-254-, etc.

-747- **O. A. C., 11561.**

Farrowed July 20th, 1883; bred by Ontario Experimental Farm, Guelph; 2nd owners, J. B. Robinson & Son, Wheatley; sire Sterling Value, (imp.)-171-; dam Lady Derby, (imp.)-225-by Prodigal, etc.

-748- **WESTERN PRINCE.**

Farrowed Oct. 30th, 1882; bred by John Snell's Sons, Edmonton; 2nd owner, Wm. Templer, Jerseyville; sire Royal Stewart, (imp.)-125-; dam Western Belle-143-by Windermere, (imp.)-114-; Belladonna II, (imp.)-142-by Sir Roger, etc.

-749- **CUTHBERT'S CHOICE.**

Farrowed July, 1887; bred by W. H. & C. H. McNish, Lyn; 2nd owner, W. S. Cuthbert, Hammond, N.Y., U.S.; sire Jumbo -496-; dam Sister A IX-893-by Lord Preston, (imp.)-412-; Sister A V, (imp.)-488-by Leinster Don, etc.

-750- **ST. MARY'S PRINCE.**

Farrowed April 25th, 1887; bred by Jos. Meighen, St. Marys; 2nd owner, Christopher Skin, Anderson; sire Black Prince -463-; dam St. Mary's Queen-747-by Anglo-saxon, (imp.) -258-; Jenny Lind, -359-by Royal Prince, (imp.)-220-; Butterfly's Duchess-259-by Royal Carlisle, (imp.)-106-; Bertha Clermont,-258-by Windermere (imp.)-114-; Lady Clermont, (imp.)-175-by Birmingham, etc.

-751- **ELMA CHIEF.**

Farrowed Sept. 22nd, 1887; bred by C. R. Decker, Chesterfield; 2nd owner, R. Wood, Britton; sire Real Briton, (imp.) -488-; dam Daisy-414-by Anglosaxon, (imp.)-258-; Lady Elgin,-413-by Sir Clark, (imp.)-256-; Sorby's Lady Kingscote, (imp.)-321-by King Birt, (imp.)-257-, etc.

-752- **TIME O'DAY.**

Farrowed Aug. 13th, 1887; bred by Jas. Stark, Ashburn; 2nd owner, J. L. Powers, Kirby; sire Peter the Great,-453-; dam Bonny Jean-551-by Sir Charles,-339-; Lady Margueritta, (imp.) -418-by Equinox, etc.

-753- **EARL OF ALTON.**

Farrowed Nov. 24th, 1884; bred by Geo. Hill, Delaware; 2nd owner, David Nichol, Glendale; sire Lord Burnell,-147-; dam Lady Alton II, -463-by Trevelyan, (imp.)-175-; Lady Alton, -224-by Royal Carlisle, (imp.)-106-; Lady Derby, (imp.)-225-by Prodigal, etc.

-754- **FRANKLIN.**

Farrowed Aug. 2nd, 1887; bred by J. G. Snell & Bro., Edmonton; 2nd owner, Robert Vance, Ida; sire Lord Derby-486-; dam Royal Gipsy-219-by Royal Stewart, (imp.)-125-; Royal Lady, (imp.)-205-by Wizard III, etc.

-755- **EARL OF WESTMINSTER.**

Farrowed Sept. 15th, 1886; bred by David Nichol, Glendale; sire Knight of Gloster II-205-; dam Rosdale II-461-by Anglosaxon, (imp.)-258-; Rosdale-304-by Trevelyan, (imp.) -175-; Guelph Queen-303-by Hercules, (imp.)-132-; Sally II, -280-by Commander-22-; Kate-271-by Prizeman-134-; Polly -278-by John A, (imp.)-212-; Maid of Guelph-277-by Brandon Duke, (imp.)-218-; Lady Stone, (imp.)-1148-, etc.

-756- **EARL OF DEVON.**

Farrowed April 24, 1887; bred by John Fishleigh, Ingersoll 2nd owner, John Holden, Thamesford; sire Poundmaker-555-; dam Lady Roll-750-by Guelph Boy-553-; Lady Exquisite -659-by Tam o' Shanter-556-; Louise-658-by Royal Hope, (imp.)-138-; Royal Exquisite XI-657-by Sir Dorchester Cardiff, (imp.)-113-; Royal Exquisite VIII-164-by British Sovereign, (imp.)-2-; Royal Exquisite IV-656-by Lord Liverpool, (imp.)-211-; Royal Exquisite III-655-by Sweepstakes -216-; Royal Exquisite, (imp.)-654-by Royal Briton, etc.

-757-

EARL OF MARR.

Farrowed April 24, 1887; bred by John Fishleigh, Ingersoll; 2nd owner, Jas. Brown, Thamesford; sire Poundmaker-555-; dam Lady Roll-750-by Guelph Boy-532-, etc. See-756-.

-758-

PRINCE CHARLIE.

Farrowed Nov. 4, 1887; bred by Jas. R. Davis & Sons, Woodstock; 2nd owners, H. & F. McDonald, Woodstock; sire Rare Sovereign-490-; dam Violet, (imp.)-510-by Prince, etc.

-759-

HONEST TOM.

Farrowed Sept. 11, 1886; bred by W. W. Scott, Moorefield; 2nd owner, John Stacey, Curtis; sire Prince Leopold-432-; dam Lady Helen-526-by Knight of Gloster, (imp)-204-; Royal Gipsy-219-by Royal Stewart, (imp.)-125-; Royal Lady, (imp.)-205-by Wizard III, etc.

-760-

RIVAL.

Farrowed Nov. 20, 1884; bred by W. G. Cavan, Galt; sire Surprise II, (imp.)-291-; dam Lady Derby II, (imp.)-902-by King Biot, etc.

-761-

OSCAR WILDE.

Farrowed Oct. 14, 1887; bred by W. G. Cavan, Galt; 2nd owner, Geo. M. Smith, Haysville; sire Rival-760-; dam Eugenia Clermont-176-by Windermere, (imp.)-114; Lady Clermont, (imp.)-175-by Birmingham, etc.

-762-

LORD CLIFFORD.

Farrowed Nov. 13, 1887; bred by J. G. Snell & Bro., Edmonton; 2nd owner, J. C. Stockwell, Danville, Que.; sire Rare Sovereign, (imp.)-490-; dam Belladonna IV-588-by Surprise II, (imp.)-323; Belladonna III-340-by Great Western-203-; Belladonna II, (imp.)-142-by Sir Roger, etc.

-763-

BLACK PRINCE.

Farrowed June 21, 1887; bred by John Oughton, Crystal City, Man.; 2nd owner, John Stewart, Crystal City, Man.; sire P. T. Barnum-340-; dam Maid of the West-693-by Barrington-280-; Keepsake-386-by Prince Royal-244-; Souvenir V-385-by Norton's Smithereen-143-; Souvenir II-85-by Sambo XV, (imp.)-144-; Souvenir-413-by Conqueror-50-; Sweet Seventeen's Gem-54-by Sambo II, (imp.)-1-; Sweet Seventeen, (imp.)-63-by Longrange, etc.

-764- **SIR JOHN.**

Farrowed June 21, 1887; bred by John Oughton, Crystal City, Man.; 2nd owner, Alex. McLaren, Clearwater, Man.; sire P. T. Barnum-340-; dam Maid of the West-693-by Barrington-280-, etc. See -763-.

-765- **PRINCE OF WALES.**

Farrowed June 21, 1887; bred by John Oughton, Crystal City, Man.: sire P. T. Barnum-340-; dam Maid of the West -693-by Barrington-280-etc. See-763-.

-766- **OTHELLO.**

Farrowed Aug. 30th, 1887; bred by C. H. & J. Shand, Port Dover; 2nd owner, Colin J. McNeilledge, Port Dover; sire Barney-459-; dam Dewdrop-757-by Barney Boy-632-; Regina -765-by Leinster Duke (imp.)-353-; Bluebell-309-by Royal Stewart, (imp.)-125-; May Bell-155-by Windermere, (imp.) -114-; Belladonna, (imp.)-142-by Kingscroft, etc.

-767- **PRINCE GEORGE.**

Farrowed Sept. 4th, 1887; bred by Geo. Green, Fairview; 2nd owner, John Ferguson, Camlachie; sire The Premier-401-; dam Alton Sally, (imp.)-458-by Artful Joe, (imp.), etc.

-768- **EARL BEAUCOURT.**

Farrowed Oct. 20th, 1887; bred by J. G. Snell & Bro., Edmonton; 2nd owner, H. P. Smith, White Rose; sire Lord Derby -486-; dam Lady Lansdowne-293-by Royal Stewart, (imp.) -125-; Cantata-167-by Sir Dorchester Cardiff, (imp.)-113-; Cantilena, (imp.)-139-by Robin Hood, etc.

-769- **NERO.**

Farrowed Aug. 21st, 1887; bred by John W. Will, Bayham; 2nd owner, Jas. H. Ballah, Belmont; sire Sorby's Black Prince -407-; dam Clarabelle-509-by Lord Burnell-147-; Lassie Ann-497-by Prince Royal-244-; Countess XLVII-200-by Sambo XV, (imp.)-144-; Countess of Ravenswood-199-by Clipper, (imp.)-81-; Beauty Bewitched II, (imp.)-104-by Royal Oak, etc.

-770- **BRIGHT SMILE.**

Farrowed Oct. 2nd, 1887; bred by John Morrowson, Brooklin; 2nd owner, Sidney Coxworth, Whitevale; sire The Squire -703-; dam Lady Sterling Clermont-908-by Sterling Value, (imp.)-171-; Constance Clermont-909-by Windermere, (imp.), -114-; Lady Clermont, (imp.)-175-by Birmingham, etc.

-771- **LORD LORNE OF WHALEN.**

Farrowed May 28, 1886; bred by Wm. Middleton, Granton; 2nd owner, James Gunning, Whalen; sire Lord Wellington -343-; dam Lady Franklin-470-by Anglo Saxon, (imp.)-258-; Rosedale-304-by Trevelyan, (imp.) -55-; Guelph Queen-303-by Hercules, (imp.)-132-; Sally II-280-by Commander-22-; Kate-271-by Prizeman-134-; Polly-278-by John A, (imp.) -212-; Maid of Guelph-277-by Swindon Duke, (imp.)-219-; Lady Stone, (imp.-1148-, etc.

-772- **BOAR No. 1 of 1867. (Imp.)**

Bred by Wm. Hewer, Sevenhampton, England; imported in 1867 by F. W. Stone, Guelph.

-773- **BLACK HUMFREY,** 3273.

Farrowed 1871; bred by F. W. Stone, Guelph; sire Boar No. 1 of 1867, (imp.)-772-; dam Lady Humfrey, (imp.)-915-.

-774- **GRAND DUKE,** 10221.

Farrowed Oct. 6, 1880; bred by F. W. Stone, Guelph; sire Baronet, (imp.)-146-; dam Grand Duchess II-924-by Black Humfrey-773-; Grand Duchess-913-by Boar No. 1 of 1867, (imp.)-772-; Duchess, (imp.)-912-.

-775- **SIR ROGER.**

Farrowed Oct. 12, 1885; bred by Harold Sorby, Guelph; 2nd owner, John Meyer, Kossuth; sire Terror, (imp.)-377-; dam Sorby's Sally, (imp.)-456-by Artful Joe, (imp.), etc.

-776- **GOOD HOPE.**

Farrowed April 28th, 1887; bred by Wm. Brown, Columbus; 2nd owner, Robert Phelps, Cadmus; sire The Squire-703-; dam Sally Soaper II-373-by Blackwood Jr., (imp.)-222-; Beauty's Daugher-372-by Prince Adam, (imp.)-82-; Beauty,-340-2220, by Sir Heber Humfrey, (imp.)-130-; Long Sides,-300-2216, by Sambo IV,-217-1099; Cochrane Sow, (imp.)-249-, etc.

-777- **DUKE OF RUGBY.**

Farrowed May 3rd, 1887; bred by J. H. Golden, Amherstburg; 2nd owner, A. J. Golden, Amherstburg; sire St. Vincent,-664-; dam Arabella,-796-by Golden Treasure, (imp.)-482-; Snell's Belladonna,-477-by Knight of Gloster, (imp.)-204-; Belladonna III,-230-by Great Western, -203-; Belladonna II, (imp.)-142-by Sir Roger, etc.

-778- LORD OF EGREMONT.

Farrowed May 12th, 1887; bred by Geo. Ballachy, Jr., Brantford; 2nd owner, W. G. Sanders, St. Thomas; sire Little John -617-; dam Nance of Riverside-865-by Sir Arthur-594-; Bluebell of Riverside,-506-by Prince Royal-244-; Young Harebell -449-by Sterling Value, (imp.)-171-; Harebell, (imp.)-269-by Gloster IV, etc.

-779- LORD MIDDLETON.

Farrowed June 10th, 1887; bred by John Fishleigh, Ingersoll; 2nd owner, E. A. Shoebotham, Arva; sire Poundmaker-555-; dam Lady Devon-918-by Guelph Boy-553-; Lady Exquisite, -659-by Tam o' Shanter-556-; Louise-658-by Royal Hope, (imp.)-138-; Royal Exquisite XI-657-by Sir Dorchester Cardiff, (imp.)-113-; Royal Exquisite VIII-164-by British Sovereign, (imp.)-2-; Royal Exquisite IV-656-by Lord Liverpool, (imp.)-211-; Royal Exquisite III-655-by Sweepstakes-216-; Royal Exquisite, (imp.)-654-by Royal Briton, etc.

-780- SIR HENRY.

Farrowed Aug. 1st, 1887; bred by John Fishleigh, Ingersoll; 2nd owner, John Rundle, Sparta; sire Poundmaker-555-; dam Lady Exquisite-659-by Tam o' Shanter-556-, etc. See-779-.

-781- ROYAL PRINCE.

Farrowed Oct. 19, 1887; bred by W. W. Scott, Moorefield; 2nd owner, Geo. McKnight, Magnetewan; 3rd owner, E. Jenkins, Magnetewan; sire Dan Burns-716-; dam Lady Nellie-852-by Leopold-432-; Lady Helen-526-by Knight of Gloster, (imp.)-204-; Royal Gipsy-219-by Royal Stewart, (imp.)-125-; Royal Lady, (imp.)-205-by Wizard III, etc.

-782- REBEL REIL.

Farrowed July 1, 1885; bred by Andrew Young, Princeton; sire Poundmaker-555-; dam Matchless-271-by Sterling Value, (imp.)-171-; Harebell, (imp.)-269-by Gloucester IV, (in Eng.) -783-, etc.

-783- GLOUCESTER IV, (In Eng.) 4017.

Farrowed June 21, 1880; bred by the Executors of the late A. Stewart, Gloucester, Eng.; 2nd owner, Russell Swanwick, Cirencester, Eng.; sire Exor; dam Black Girl (imp.)-by Southern; Sister C, by Sir Leonard Cardiff II.

-784- **SIR JOHN A.**

Farrowed July 28, 1887; bred by Thos. Teasdale, Concord; 2nd owner, A. Hoover, Emery; sire Challenger-690-; dam Oxford Maid-840-by Baron Von Bismarck-426-; Oxford Lass-405-by Royal Oxford-327-; Ruth, (imp.)-406-by Mountain Walk, etc.

-785- **DUKE OF COLLINGWOOD.**

Farrowed June 7, 1883; bred by Wm. Hewgill, Heathcote; sire Bismarck-126-; dam Lady Emma-934-by Duke of Balmoral VII-149-; Lady Jane II-135-by Black Comet-95-; Lady Jane-117-by Prince of Wales-68-; Lady Ann-116-by Hampton Court, (imp.)-46-; Lady Swanwick II-329-by Son of Sambo II-266-; Sister to Sambo, (imp.)-328-by Othello, (imp.)-265-, etc.

-786- **CARELESS.**

Farrowed April 10, 1885; bred by J. G. Snell & Bro., Edmonton; 2nd owner, Wm. Foulds, Brantford; sire Lord Randolph, (imp.)-325-; dam Cantata-167-by Sir Dorchester Cardiff, (imp.)-113-; Cantilena, (imp.)-139-by Robin Hood, etc.

-787- **BELL DUKE.**

Farrowed May 15th, 1892; bred by John Snell's Sons, Edmonton; 2nd owner, J. D. Telfyrd, Salem, Ill., U.S.; sire Royal Stewart, (imp.)-125-; dam Lady Maud Clermont-390-by Windermere, (imp.)-114-; Lady Clermont, (imp.)-175-by Birmingham, etc.

-788- **BOLIVER.**

Farrowed Sept. 10, 1886; bred by E. D. Passmore, Brantford; 2nd owner, Geo. Ballachy, Jr., Brantford; sire Careless-786-; dam Hebe-932-by Surprise II, (imp.)-323-; Brampton Belle -303-by Knight of Gloster, (imp.)-204-; Winsome Sallie -189-by Windermere, (imp.)-114-; Sallie Oxford, (imp.) -190-by Oxford, etc.

-789- **DANDY.**

Farrowed April 14, 1886; bred by Wm. Linton, Aurora; 2nd owner, Geo. Good, White Oak; sire Royal Hope-273-; dam Lady Ann III-368-by Othello II-282-; Lady Ann II -354-by Earl of Windsor-99-; Lady Ann-116-by Hampton Court, (imp.)-46-; Lady Swanwick II-329-by Son of Sambo II-266-; Sister to Sambo, (imp.)-328-by Othello, (imp.) -255-, etc.

-790- **TAM O' SHANTER.**

Farrowed Aug. 20, 1867; bred by Christian Hostetler, New Hamburg; 2nd owner, Thos. Dewar, Wellesley; sire Major Story-537-; dam Bellflower-546-by Top Gallant, (imp.) -481-; Mountain Belle-478-by Royal Carlisle, (imp.)-106-; Mountain Daisy, (imp.)-479-by Mountain Walk, etc.

-791- **SIR HUGH, (Imp.)**

Farrowed Oct. 4, 1885; bred by John Corp, Castle Cary, Eng.: imported in 1885 by J. G. Snell & Bro., Edmonton; 3rd owner, Robert Crummer, Millbank: sire Young Sir Arthur; dam Blue Bell IV, by Tinker; Blue Bell, by Samphire; Ruby II, by Western Walk; May Rugby, by Maybourne; Rugby, by Leamington; No. 249 A, by Neck or Nothing.

-792- **HONEST JOHN.**

Farrowed Oct. 20th, 1886; bred by Ishmael Bartlett, Abingdon; 2nd owner, Orlando A. Beamer, Pelham Union; sire Victor,-375-; dam Belladonna III-230-by Great Western-203-; Belladonna II, (imp.)-142-by Sir Roger, etc.

-793- **SIR RODERICK.**

Farrowed March 8th, 1887; bred by W. H. & C. H. McNish, Lyn; 2nd owner, John Mulvena, Sherbrooke, Que; sire Lord Preston, (imp.)-412-; dam Patience, (imp.)-490-by Lord Hereford, etc.

-794- **SIR CHARLES.**

Farrowed March 23rd, 1888; bred by W. W. Scott, Moorefield; 2nd owner, Wm Stewart, Wyebridge; sire Louis Napoleon, -715-; dam Lady Nellie-852-by Prince Leopold-432-; Lady Helen-526-by Knight of Gloster, (imp.)-204-; Royal Gipsy -219-by Royal Stewart, (imp.)-125-; Royal Lady, (imp.)-205-by Wizard III, etc.

-795- **CABULLER.**

Farrowed April 20th, 1887; bred by W. H. & C. H. McNish, Lyn; 2nd owner, F. Bonnycastle, Campbellford; sire Lord Preston, (imp.)-412-; dam Lass of Elm Grove, (imp.)-489-by Exor, etc.

-796- **EXCHANGE II.**

Farrowed Oct. 15th, 1887; bred by Peter Arkell, Teeswater; 2nd owner, John Menzie, Oakburn, Man.; sire Exchange, (imp.) -229-; dam Southern Lane, (imp.)-276-by Western Lane, etc.

-797- **SIR EDWARD.**

Farrowed June 10, 1886; bred by J. G. Snell & Bro., Edmonton; 2nd owner, Richard Vines, Edwardsville; sire Top Gallant, (imp.)-481-; dam Hilda, (imp.)-378-by Mountain Walk, (imp.) -298-, etc.

-798- **IVANHOE.**

Farrowed May 16, 1887; bred by J. & W. B. Watt, Salem; 2nd owner, A. A. Armstrong, Speedside; sire Enterprise, (imp.) -227-; dam Matchless VIII-642-by John A. Macdonald-532-; Matchless VII-641-by Hercules, (imp.)-132-; Matchless VI -640-by Pride of the Ocean-133-; Matchless IV-149-by Prizeman, (imp.)-134-; Matchless III-148-by Kingston Bruiser -24-; Matchless II-147-by Sambo II, (imp.)-1-; Matchless, (imp.)-245-by Valiant, etc.

-799- **DANDY DINMONT.**

Farrowed July 16, 1887; bred by Wm. Linton, Aurora; 2nd owner, Robert Marsh, Richmond Hill; 3rd owner, John Coates, Mitchell Square; sire Pride of York-471-; dam Lady Ann IV -800-by Royal Hope-278-; Lady Ann III-368-by Othello II -282-; Lady Ann II-354-by Earl of Windsor-99-; Lady Ann -116-by Hampton Court, (imp.)-46-; Lady Swanwick II-329- by Son of Sambo II-266-; Sister to Sambo, (imp.)-328-by Othello, (imp.)-255-, etc.

-800- **BLACKSMITH.**

Farrowed March 30, 1888; bred by Dugald Campbell, St. Thomas; 2nd owner, Chas. Waite, Frome; sire Scottish Lad -633-; dam Topsy-734-by Young Burnell III-210-; Gola -165-by Royal Hope-138-; Royal Exquisite VIII-164-by British Sovereign, (imp.)-2-; Royal Exquisite IV-656-by Lord Liverpool, (imp.)-211-; Royal Exquisite III-655-by Sweepstakes I-216-; Royal Exquisite, (imp.)-654-by Royal Briton, etc.

-801- **DUNKIN.**

Farrowed March 31, 1888; bred by John Coates, Mitchell Square; 2nd owner, John Harrison, Edgar; sire Dandy Dinmont-799-; dam Rosanna Loftus-582-by Lord Loftus-461-; Rosanna-475-by Bothwell-326-; Rosetta-404-by Surprise II, (imp.)-323-; Blooming Bride, (imp.)-206-by Gloucester IV, etc.

-802- **ROYAL GROVE.**

Farrowed March 2, 1888; bred by J. G. Snell & Bro., Edmonton; 2nd owner, Arthur Carroll, Wilkesport; sire Lord Derby-486-; dam Snell's Sallie-947-by Top Gallant-486-; Sallie CCXV, (imp.)-590-by Duke of Hereford, etc.

-803- **VICTOR.**

Farrowed March 2, 1888; bred by J. G. Snell & Bro., Edmonton; 2nd owner, Robert Crummer, Millbank; sire Lord Derby -486-; dam Snell's Sallie -947-by Top Gallant-486-, etc. See -802-.

-804- **ARTHUR.**

Farrowed May 5, 1888; bred by Henry Arkell, Arkell; 2nd owner Robert A. Colwell, Monk; sire Shamrock-487-; dam Lady Elgin-633-by Stoneman-309-; Arkell Lass-452-by Sterling Value, (imp.)-171-; Guelph Maid-281-by Hercules, (imp.) -132-; Sally-280-by Commander-22-; Kate-279-by Prizeman, (imp.)-134-; Polly-278-by John A, (imp.)-212-; Maid of Guelph-277-by Swindon Duke, (imp.)-218-; Lady Stone, (imp.) -1148-, etc.

-805- **WESTWOOD LAD.**

Farrowed Feby. 18, 1888; bred by Robert Vance, Ida; 2nd owner John Breckenridge, Westwood; sire Gallant Boy-474; dam Primrose-575-by Commodore-172-; Bright Lady-430-by Surprise II, (imp.)-323-; Brampton Belle-363-by Knight of Gloster, (imp.)-204-; Winsome Sallie-189-by Windermere, (imp.)-114-; Sally Oxford, (imp.)-190-by Oxford, etc.

-806- **DAUNTLESS.**

Farrowed Dec. 3, 1887; bred by H. & W. D. Smith, Hay; 2nd owner, Snell Bros, Elimville; sire Real Briton, (imp.)-488-; dam Duchess-771-by Knight of Gloster, (imp.)-204-; Pride of Peel-775-by Royal Stewart, (imp.)-125-; Eugenia Clermont -176-by Windermere, (imp.)-114-; Lady Clermont, (imp.) -175-by Birmingham, etc.

-807- **LORNEVILLE.**

Farrowed April 16, 1888; bred by D. H. Porter, Argyle; 2nd owner, Norman Campbell, Lorneville Junction; sire Gordon -373-; dam Victoria-350-by Royal Duke-234-; Cassandra -146-by Royal Stewart, (imp.)-123-; Cinderella-156-by Windermere, (imp.)-114-; Cantabell-140-by Sir Dorchester Cardiff, (imp.)-113-; Cantilena, (imp.)-139-by Robin Hood, etc.

-808- **ARGYLE.**

Farrowed April 16, 1888; bred by D. H. Porter, Argyle; 2nd owner, Mr. Ritchie, Cannington; sire Gordon-375-; dam Victoria-350-by Royal Duke-234-, etc. See-807-.

-809- **PERFECT.**

Farrowed Feb. 2, 1888; bred by A. W. Martin, Coaticook Que.; sire Bellringer-618-; dam Daisy of Coaticook-748-by The Premier-401-; Maid of Swindon-647-by Nimrod -237-; Lady Barnes-502-by Trevelyan, (imp.)-175-; Georgina (imp.)-209-by Exor, etc.

-810- **PRIDE OF PERTH.**

Farrowed May 1, 1886; bred by Harold Sorby, Guelph; 2nd owner, John McKellar, Avonton; sire True Blue, (imp.)-259-; dam Lady Elgin-628-by Terror-377-; Florabelle-457-by Royal Swanwick-200-; Alton Sally, (imp.)-458-by Artful Joe, (imp.), etc.

-811- **FOREST PRINCE.**

Farrowed April 10, 1887; bred by J. G. Snell & Bro., Edmonton; 2nd owner, J. P. Sadler, Kinsale; sire Royal Sovereign -490-; dam Brampton Belle-363-by Knight of Gloster, (imp.) -204-; Winsome Sallie-189-by Windermere, (imp.)-114-; Sallie Oxford, (imp.)-190-by Oxford, etc.

-812- **THE PEER.**

Farrowed Jan. 1, 1888; bred by W. C. Burns, Princeton; 2nd owner, Wm. Penn King, Oakwood; sire Real Briton, (imp.) -488-; dam Jessie-631-by Trevelyan, (imp.)-175-; Gipsy Belle-629-by Bellringer II-356-; Countess of Balmoral II -432-by Norton's Smithereen, (imp.)-143-; Rachel, (imp.) -431-by Duke of Swinetown, etc.

-813- **SURPRISE II.**

Farrowed Jan. 14, 1888; bred by Brown Bros., Springville; 2nd owner, Sandy Hatchett, Peterboro'; sire Surprise-447-; dam Bonnie Lady-751-by The Squire-345-; Bright Lady -436-by Surprise II, (imp.)-323-; Brampton Belle-363-by Knight of Gloster, (imp.)-204-, etc. See -811-.

-814- **BRITISH OAK.**

Farrowed March 25, 1887; bred by John Ackland, Delaware; 2nd owner, Geo. Parker, Strathroy; 3rd owner, Henry Spencer, Morpeth; sire Alexander-424-; dam Lassie Ann-497-by

Prince Royal–244–; Countess XLVII–200–by Sambo XV, (imp.)–144–; Countess of Ravenswood–199–by Clipper, (imp.) –81–; Beauty Bewitched II, (imp.)–104–by Royal Oak, etc.

-815- **DUKE OF ELM GROVE.**

Farrowed June 24, 1885; bred by W. H. & C. H. McNish, Lyn; sire Sir Charles–339–; dam Lady Margueritta, (imp.) –418–by Equinox, etc.

-816- **COMET.**

Farrowed Aug., 1886; bred by W. H. & C. H. McNish, Lyn; 2nd owner, R. B. McGregor, Lyn; 3rd owner, W. S. Cuthbert, Hammond, N.Y., U.S.; sire Lord Preston, (imp.)–412–; dam Sally–982–by The Squire–354–; Bell–983–by Royal Swanwick, (imp.)–200–; Alton Sally, (imp.)–458–by Artful Joe, (imp.), etc.

-817- **HANLAN.**

Farrowed Feb. 18, 1888; bred by Robert Vance, Ida; 2nd owner, J. C. Gray, Garden Hill; sire Gallant Boy–474–; dam Primrose–575–by Commodore–172–; Bright Lady–430–by Surprise II, (imp.)–323–, etc. See–813–.

-818- **SHAMROCK III. O. E. F.**

Farrowed May 30, 1888; bred by The Ontario Experimental Farm, Guelph; sire Shamrock–487–; dam Lady Jean–967–by Golden Treasure–482–; Charmer–362–by Sterling Value, (imp.) –171–; Royal Charmer, (imp.)–361–by Exor, (imp.)–254–, etc.

-819- **SHAMROCK IV. O. E. F.**

Farrowed May 30, 1888; bred by The Ontario Experimental Farm, Guelph; sire Shamrock–487–; dam Lady Jean–967–by Golden Treasure–482–, etc. See –818–.

-820- **SHAMROCK V. O. E. F.**

Farrowed May 30, 1888; bred by The Ontario Experimental Farm, Guelph; sire Shamrock–487–; dam Lady Jean–967–by Golden Treasure–482–, etc. See –818–.

-821- **JOHN A.**

Farrowed May 25, 1888; bred by A. Terrill, Wooler; 2nd owner, W. Stinson, South Monaghan; sire Brigham Young –506–; dam Lady Elgin–573–by Leinster Duke, (imp.)–353–; Royal Gipsy–219–by Royal Stewart, (imp.)–125–; Royal Lady, (imp.)–205–by Wizard III, etc.

-822- **BOUNDING WILLOW.**

Farrowed Aug. 20, 1887; bred by Alex. Cameron, Ashburn; 2nd owner, Thos. Bear, Utica; sire Peter the Great-453-; dam Belle of Fairview-993-by Royal Swanwick, (imp.)-200-; Sorby's Sally, (imp.)-456-by Artful Joe, (imp.), etc.

-823- **ROYAL GEORGE.**

Farrowed May 12, 1887; bred by Geo. Green, Fairview; 2nd owner, Jas. Twa, Beechgrove, Que.; 3rd owner, T. Thomas, Bristol, Que.; sire Black Prince-463-; dam Orphan Lady -560-by Anglo Saxon, (imp.)-258-; Lady Elgin-413-by Sir Clark, (imp.)-256-; Sorby's Lady Kingscote, (imp.)-321-by King Birt, (imp.)-257-, etc.

-824- **LORD PALMER.**

Farrowed May 5, 1888; bred by Henry Arkell, Arkell; 2nd owner, W. J. Palmer, Charlottetown, P.E.I.; sire Shamrock -487-; dam Lady Elgin-633-by Stoneman-309-; Arkell Lass -452-by Sterling Value, (imp.)-171-; Guelph Maid-281-by Hercules, (imp.)-132-; Sally-280-by Commander-22-; Kate -279-by Prizeman, (imp.)-134-; Polly-278-by John A, (imp.) -212-; Maid of Guelph-277-by Swindon Duke, (imp.)-218-; Lady Stone, (imp.)-1148-, etc.

-825- **JOHNNY COPE.**

Farrowed April 11, 1886; bred by James Quirie, Delaware; 2nd owner, Wm. Mowbray, Botany; sire Lord Burnell-147-; dam Rosella-305-by Norton's Smithereen-143-; Countess XLVII-200-by Sambo XV, (imp.)-144-; Countess of Ravenswood-199-by Clipper, (imp.)-81-, etc.

-826- **SELTON TOM.**

Farrowed May 8, 1888; bred by Wm. Mowbray, Botany; 2nd owner, Robert Watt, Selton; sire Johnny Cope-825-; dam Susan Gay-978-by Royal David-687-; Winsome Winnie-977-by Lord Randolph, (imp.)-325-; Winsome Sallie-189-by Windermere, (imp.)-114-; Sallie Oxford, (imp.)-190-by Oxford, etc.

-827- **LORD SEVERN.**

Farrowed Oct. 24, 1887; bred by J. H. Golden, Amherstburg; 2nd owner, Jos. Honor, Amherstburg; sire St. Vincent-664-; dam Arabella-796-by Golden Treasure, (imp.)-482-; Snell's Belladonna-477-by Knight of Gloster, (imp.)-204-; Belladonna III-300-by Great Western-203-; Belladonna II, (imp.)-142-by Sir Roger, etc.

-828- **KING TOM.**

Farrowed July, 1886; bred by Boone & Miller, Indian Head, Assa.; 2nd owner, A. F. Andrews, Stockton, Man.; sire Dorset Prince-313-; dam Louise-979-by Blackwood, Jr., (imp.) -222-; Old Topsy-564-by Duke of Gloster III-467-; Blackwatch, (imp.)-241-by Blacksmith's Brother, etc.

-829- **PRINCE JAMES.**

Farrowed Feb. 3, 1888; bred by Stanley Rightmyer, Wooler; sire Fido-658-; dam Bo Peep-450-by Major II-365-; Lady Kate-191-by Lord Wellington, (imp.)-174-; Lady Nellie -210-by Prizeman, (imp.)-134-; Kate Hamilton-192-by Royal Prince-157-; Lady Hamilton-15-by Brother to Tam o' Shanter-19-; Black Bess-14-by John A, (imp.)-212-; Lady Bunyan-1098-by Swindon Duke, (imp.)-218-; Oxford Queen -1397-by Hewer Boar, (imp.)-14-; Madam Stone, (imp.)-106-, etc.

-830- **BLACK JUDGE.**

Farrowed Jan. 11, 1888; bred by Willet C. Rightmyer, Wooler; 2nd owner, Jos. Rightmyer, Wooler; sire Fido-658-; dam Murray Princess-558-by Fairview Duke-241-; Lady Trenton-294-by Royal Mayfield-206-; Lady Lansdowne -293-by Royal Stewart, (imp.)-125-; Cantata-167-by Sir Dorchester Cardiff, (imp.)-113-; Cantilena, (imp.)-139-by Robin Hood, etc.

-831- **GENERAL SCHOFIELD.**

Farrowed April 29, 1888; bred by Christian Hostetler, New Hamburg; 2nd owner, Christian Boshart, Crosshill; sire Major Story-537-; dam Bellflower-546-by Top Gallant, (imp.)-481-; Mountain Belle-478-by Royal Carlisle, (imp.)-106-; Mountain Daisy, (imp.)-479-by Mountain Walk, etc.

-832- **ROYAL GEORGE.**

Farrowed March 12, 1888; bred by Richard Delbridge, Winchelsea; 2nd owner, Wm. Rowcliffe, Thedford; sire Prince George-840-; dam Lady Usborne-889-by Lord Wellington -343-; Lady Franklin-470-by Anglo Saxon, (imp.)-258-; Rosedale-304-by Trevelyan, (imp.)-175-; Guelph Queen-303-by Hercules, (imp.)-132-; Sally II-280-by Commander-22-; Kate-271-by Prizeman-134-; Polly-278-by John A, (imp.) -212-; Maid of Guelph-277-by Swindon Duke, (imp.)-219-; Lady Stone, (imp.)-1148-.

-833- **EARL CLERMONT.**

Farrowed March 10, 1887; bred by John Snell's Sons, Edmonton; 2nd owner, H. Quetton St. George, Oak Ridges; sire Victor Regalis-322-; dam Bella Clermont-409-by Crown Prince-331-; Beta Clermont-408-by Royal Carlisle, (imp.) -106-; Bertha Clermont-258-by Windermere, (imp.)-114-; Lady Clermont, (imp.)-175-by Birmingham, etc.

-834- **GOUROCK LAD.**

Farrowed Sept. 12, 1883; bred by H. Sorby, Guelph; 2nd owner, Jas. Bate, Dunnville; sire Trevelyan, (imp.)-175-; dam Lady Alton-224-by Royal Carlisle, (imp.)-106-; Lady Derby, (imp.)-225-by Prodigal, etc.

-835- **DUNN PRIDE.**

Farrowed April 20, 1887; bred by Mrs. J. Crawford, Dunnville; 2nd owner, John Bravin, Byng; sire Gourock Lad-834-; dam Sally Dunn-984-by True Blue-259-; Alton Sally, (imp.) -458-by Artful Joe (imp.), etc.

-836- **JUMBO.**

Farrowed April 10, 1888; bred by A. R. Kidd, Warsaw; sire Gallant Boy-474-; dam Queen Bess-799-by Premier-364-; Fanny-760-by Little John-307-; Lady Macdonald II-369-by Othello II-282-; Lady Ann II-334-by Earl of Windsor-99-; Lady Ann-116-by Hampton Court, (imp.)-46-; Lady Swanwick II-329-by Son of Sambo II-266-; Sister to Sambo, (imp.)-328-by Othello, (imp.)-255-, etc.

-837- **THE FAKIR.**

Farrowed April 31, 1888; bred by Anson H. Jones, Belleville; sire Black Prince-463-; dam Belleville's Pride-1000-by Fairview Duke-241-; Lady Trenton-294-by Royal Mayfield -206-; Lady Lansdowne-293-by Royal Stewart, (imp.)-125-; Cantata-167-by Sir Dorchester Cardiff, (imp.)-113-; Cantilena, (imp.)-139-by Robin Hood, etc.

-838- **CHIROPODIST.**

Farrowed April 31, 1888; bred by Anson H. Jones, Belleville; sire Black Prince-463-; dam Lady Milland-782-by Anglo Saxon, (imp.)-258-; Jenny Lind-359-by Royal Prince, (imp.)-220-; Butterfly Duchess-259-by Royal Carlisle, (imp.) -106-; Bertha Clermont-258-by Windermere, (imp.)-114-; Lady Clermont, (imp.)-175-by Birmingham, etc.

-839- **MARK TWAIN.**

Farrowed Feb. 2, 1888; bred by G. B. Andrews, Queensville; 2nd owner, Frisby Bros., Victoria Square; sire Duke of King -281-; dam Hilda's Lady Jane-859-by Lord Mayor-303-; Hilda's Gem-379-by Knight of Gloster, (imp.)-204-; Hilda, (imp.)-378-by Mountain Walk, (imp.)-298-, etc.

-840- **PRINCE GEORGE.**

Farrowed March 18, 1887; bred by Geo. Green, Fairview; 2nd owner, John Hooper, Metropolitan; sire The Premier-401-; dam Last Link IV, (imp.)-320-by Exor, (imp.)-254-, etc.

-841- **REGAL PRINCE.**

Farrowed April 4, 1885; bred by John Snell's Sons, Edmonton; sire Crown Prince-331-; dam Regal Lady-990-by Royal Stewart, (imp.)-125-; Royal Lady, (imp.)-205-by Wizard III, etc.

-842- **CANADA'S PRIDE.**

Farrowed Nov. 4, 1887; bred by Jas. R. Davis & Sons, Woodstock; 2nd owner, John Denoon, Detroit, Mich., U.S.; sire Rare Sovereign, (imp.)-490-; dam Violet, (imp.)-510-by Prince etc.

-843- **ROYAL CLERMONT.**

Farrowed Oct. 21, 1885; bred by John Snell's Sons, Edmonton; 2nd owner, Heber Rawlings, Ravenswood; sire Victor Regalis, (imp.)-332-; dam Beta Clermont-408-by Royal Carlisle, (imp.)-106-; Bertha Clermont-258-by Windermere, (imp.)-114-; Lady Clermont, (imp.)-175-by Birmingham, etc.

-844- **ROYAL HOPE.**

Farrowed May 5, 1885; bred by Robert Shellington, Harley; 2nd owner, Albert Wilson, Norwich; 3rd owner, Geo. Green, Fairview; sire Trevelyan, (imp.)-175-; dam Model Duchess -499-by Lord Burnell-147-; Countess of Balmoral II-432-by Norton's Smithereen-143-; Rachel, (imp.)-431-by Duke of Swinetown, etc.

-845- **HURON, (Imp.)**

Farrowed in Spring of 1883; bred by the Executors of the late Arthur Stewart, Gloucester, Eng.; imported in 1883 by F. W. Stone, Guelph.

-846- **RANGER.**

Farrowed Sept., 1885; bred by F. W. Stone, Guelph; sire Huron, (imp.)-845-; dam Lady St. Bridge, (imp.)-999-, etc.

-847- **BOND HEAD.**

Farrowed March 3, 1888; bred by F. W. Stone, Guelph; 2nd owner, Isaac M. Cross, Bond Head; sire Ranger-846-; dam Lady St. Bridge, (imp.)-999-, etc.

-848- **JACK.**

Farrowed May 8, 1888; bred by Isaac M. Cross, Bond Head; 2nd owner, Mrs. J. G. Duncan, Powassan; sire Premier-364-; dam May-1007-by Venture-225-; Lady Elgin-273-by Lord Lorne-215-; Bella Lucretia-272-by Great Western, (imp)-203-; Belladonna II, (imp.)-142-by Sir Roger, etc.

-849- **FRANKLIN.**

Farrowed May 8, 1888; bred by Isaac M. Cross, Bond Head; 2nd owner, Geo. Campbell, Elphine; sire Premier-364-; dam May-1007-by Venture-225-, etc. See -848-.

-850- **PROFESSOR.**

Farrowed Aug. 2, 1887; bred by Thos. Shaw, Woodburn; 2nd owner, Thos. Baird, Chesterfield; sire Sir Arthur-594-; dam Violet of Riverside-711-by Prince Royal-244-; Young Harebell-449-by Sterling Value, (imp.)-171-; Harebell, (imp.) -367-by Gloucester IV, etc.

-851- **PRIDE OF WAWANOSH.**

Farrowed Feb. 1, 1888; bred by John McKellar, Avonton; 2nd owner, Jas. Moreland, Auburn; sire Pride of Perth-810-; dam Rosebud-960-by Anglo Saxon, (imp.)-258-; Jenny Lind -359-by Royal Prince, (imp.)-220-; Butterfly's Duchess-259-by Royal Carlisle, (imp.)-106; Bertha Clermont-258-by Windermere, (imp.)-114-; Lady Clermont, (imp.)-175-by Birmingham, etc.

-852- **BARON MOULSFORD, 24505.**

Farrowed May 14, 1888; bred by J. G. Snell & Bro., Edmonton; sire Baron Von Bismarck-428-; dam Moulsford LII, (imp.)-937-by Swineford, (65).

-853- **ROBBIE BURNS.**

Farrowed April 10, 1888; bred by Geo. Hill, Delaware; 2nd owner, Wm. Vance, Thamesville; sire Knight of Gloster II -205-; dam Lady Alton III-621-by Lord Burnell-147-; Lady Alton II-463-by Trevelyan, (imp.)-175-; Lady Alton-224-by Royal Carlisle, (imp.)-106-; Lady Derby, (imp.)-225-by Prodigal, etc.

-854- **SIR COLIN.**

Farrowed April 10, 1888; bred by Geo. Hill, Delaware; 2nd owner, W. E. Smith, Thamesville; sire Knight of Gloster II -205-; dam Lady Alton III-621-by Lord Burnell-147-, etc. See-853-.

-855- **JOHN A.**

Farrowed Sept. 15, 1887; bred by Geo. Hill, Delaware; 2nd owner, Wm. White, Mitchell; sire Knight of Gloster II-205-; dam Lady Alton III-621-by Lord Burnell-147-, etc. See-853-.

-856- **EARL OF DUBLIN.**

Farrowed Sept. 15, 1887; bred by Geo. Hill, Delaware; 2nd owner, John Leonhardt, Brodhagen; sire Knight of Gloster II -205-; dam Lady Alton III-621-by Lord Burnell-147-, etc. See -853-.

-857- **BARON DUKE.**

Farrowed Oct. 2, 1888; bred by J. G. Snell & Bro., Edmonton; sire Baron Von Bismarck-426-; dam Lady Hope-482-by Surprise II, (imp.)-323-; Brampton Belle-363-by Knight of Gloster, (imp.)-204-; Winsome Sallie-186-by Windermere, (imp.)-114-; Sallie Oxford, (imp.)-190-by Oxford, etc.

-858- **BLACK HACK.**

Farrowed March 15, 1886; bred by John Fishleigh, Ingersoll; 2nd owner, David Waters, Fern Hill; sire Poundmaker-555-; dam Lady Exquisite-659-by Tam o' Shanter-556-; Louise -658-by Royal Hope, (imp.)-138-; Royal Exquisite XI-657-by Sir Dorchester Cardiff, (imp.)-113-; Royal Exquisite VIII -164-by British Sovereign, (imp.)-2-; Royal Exquisite IV -656-by Lord Liverpool, (imp.)-211-; Royal Exquisite III -655-by Sweepstakes-216-; Royal Exquisite, (imp.)-654-by Royal Briton, etc.

-859- **PROTECTION.**

Farrowed Sept. 1, 1887; bred by Peter Boynton, Dollar; 2nd owner, Francis Nichols, Victoria Square; sire Baron Von Bismarck-426-; dam Ruby-566-by Black Jock-468; Ruth II-407-by Royal Oxford-327-; Ruth, (imp.)-406-by Mountain Walk, etc.

-860- **JOHN SCOTT.**

Farrowed Oct. 15, 1887; bred by Jos. Meighen, St. Mary's; 2nd owner, W. H. Marshall, Kirkton; sire Lord Elgin-540-; dam Lady Elgin-684-by Terror, (imp.)-377-; Alton Sally, (imp.)-458-by Artful Joe, (imp.), etc.

-861- **PRINCE OF ALLISTON.**

Farrowed June 20, 1887; bred by Ed. Jeffs, Bond Head; 2nd owner, Thos. McCarroll, Alliston; sire Dick-622-; dam Jenny-830-by Little John-307-; Lady Macdonald II-369-by Othello II-282-; Lady Ann II-354-by Earl of Windsor-99-; Lady Ann-116-by Hampton Court, (imp.)-46-; Lady Swanwick II-329-by Son of Sambo II-266-; Sister to Sambo, (imp.)-328- by Othello, (imp.)-255-, etc.

-862- **IRON DUKE.**

Farrowed April 1, 1888; bred by Ed. Jeffs, Bond Head; sire Premier-364; dam Jenny-830-by Little John-307-, etc. See -861-.

-863- **DAVID.**

Farrowed April 27, 1888; bred by H. J. Davis, Woodstock; 2nd owner, E. Howlett, Delaware; sire Royal Harry-663-; dam Violet, (imp.)-510-by Prince, etc.

-864- **ROBIN HOOD.**

Farrowed April 27, 1888; bred by H. J. Davis, Woodstock; 2nd owner, Geo. Gould, Jr., Rutherford; sire Royal Harry -663-; dam Violet, (imp.)-510-by Prince, etc.

-865- **PARNELL.**

Farrowed July 29, 1888; bred by H. J. Davis, Woodstock; 2nd owner, F. W. Charteris, Chatham; sire Royal Harry-663-; dam Orphan Maid-561-by Anglo Saxon, (imp.)-258-; Lady Elgin, (imp.)-413-by Sir Clark, (imp.)-256-, etc.

-866- **ALEXANDER.**

Farrowed July 29, 1888; bred by H. J. Davis, Woodstock; 2nd owner, John Ferguson, Eagle; 3rd owner, B. E. Sifton, Wallacetown; sire Royal Harry-663-; dam Orphan Maid -561-by Anglo Saxon, (imp.)-258-, etc. See-865-.

-867- **BLACK SOVEREIGN.**

Farrowed July 29, 1888; bred by H. J. Davis, Woodstock; 2nd owner, A. Shupe, Thamesville; sire Royal Harry-663-; dam Orphan Maid-561-by Anglo Saxon, (imp.)-258-, etc. See -865-.

-868- **LORD DERRY.**

Farrowed Sept. 16, 1886; bred by David Waters, Fern Hill; 2nd owner, John Ackland, Delaware; sire Lord Carlisle-173-; dam Lady Sterling-208-by Sterling Value, (imp.)-171-; Cantabell-140-by Sir Dorchester Cardiff, (imp.)-113-; Cantilena, (imp.)-139-by Robin Hood, etc.

-869- **ROYAL OAK.**

Farrowed May 2, 1888; bred by H. George & Sons, Crampton; 2nd owner, David Waters, Fern Hill; sire Crampton Lad -575-; dam Maid of Crampton-763-by The Earl-250-; Arkell Fanny-627-by Stoneman-309-; Arkell Lass-452-by Sterling Value, (imp.)-171-; Guelph Maid-281-by Hercules, (imp.) -132-; Sally-280-by Commander-22-; Kate-279-by Prizeman, (imp.)-134-; Polly-278-by John A, (imp.)-212-; Maid of Guelph-277-by Swindon Duke, (imp.)-218-; Lady Stone, (imp.)-1148-, etc.

-870- **LORD CARLISLE II.**

Farrowed April 15, 1888; bred by David Waters, Fern Hill; 2nd owner, Stephen Bond, Mount Bridges; sire Lord Carlisle -173-; dam Lady Sterling-208-by Sterling Value, (imp.)-171-, etc. See-868-.

-871- **PRINCE ELGIN.**

Farrowed April 20, 1888; bred by Jos Meighen, St. Marys; 2nd owner, Malcolm Cameron, Anderson; sire Lord Elgin -540-; dam Lady Elgin-684-by Terror, (imp.)-377-; Alton Sally, (imp.)-458-by Artful Joe, (imp.), etc.

-872- **SAM SLICK.**

Farrowed May 4, 1887; bred by Wm. Mowbray, Botany; 2nd owner, Jas. Greig, Chatham; sire Johnny Cope-825-; dam Susan Gay-978-by Royal David-687-; Winsome Winnie -977-by Lord Randolph, (imp.)-325-; Winsome Sallie-189-by Windermere, (imp.)-114-; Sallie Oxford, (imp.)-190-by Oxford, etc.

-873- **BLACK PRINCE II.**

Farrowed May 10, 1886; bred by Geo. Green, Fairview; 2nd owners, A. & J. Sealey, Durham; sire The Premier-401-; dam Honeymoon-559-by Royal Prince, (imp.)-220-; Last Link IV, (imp.)-320-by Exor, (imp.)-254-, etc.

-874- **KING OF GREY.**

Farrowed May 2, 1888; bred by Geo. Green, Fairview; 2nd owners, A. & J. Sealey, Durham; sire Lord Pollard-653-; dam Belle of Fairview-993-by Royal Swanwick, (imp.)-200-; Sorby's Sally, (imp.)-456-by Artful Joe, (imp.), etc.

-875- **LORD WELLBURN.**

Farrowed May 2, 1888; bred by Geo. Green, Fairview; 2nd owner, Robert Sproule, Belton; sire Lord Pollard-653-; dam Belle of Fairview-993-by Royal Swanwick, (imp.)-200-, etc. See-874-.

-876- **SUCCESS.**

Farrowed May 2, 1888; bred by Geo. Green, Fairview; 2nd owner, Jas. Pickel, Wellburn; sire Royal Hope-776-; dam Alton Sally, (imp.)-458-by Artful Joe, (imp.), etc.

-877- **LORD CLINTON.**

Farrowed Feb. 2, 1887; bred by Geo. Green, Fairview; 2nd owner, John Fishleigh, Ingersoll; sire The Premier-401-; dam Maid of Swindon-647-by Nimrod-237-; Lady Barnes-502-by Trevelyan, (imp.)-175-; Georgina, (imp.)-209-by Exor, etc.

-878- **ROYAL STEANT.**

Farrowed June 2, 1888; bred by S. Coxworth, Whitevale; 2nd owner, W. W. Meck, Stouffville; sire Forest Prince-811-; dam Julia-884-by Prince Henry-587-; Bonny Jean II-706-by Lord Preston, (imp.)-412-; Bonny Jean-551-by Sir Charles -339-; Lady Margueritta, (imp.)-418-by Equinox, etc.

-879- **CHAMPION OF TRURO.**

Farrowed May 2, 1888; bred by C. Edgar Whidden, Antigonish, N.S.; 2nd owner, Geo. H. Leaman, Truro, N.S.; sire Black Prince-371-; dam Victoria-746-by Lord Preston, (imp.) -412-; Violet, (imp.)-510-by Prince, etc.

-880- **BLACK PRINCE.**

Farrowed Sept. 1, 1888; bred by Dugald Campbell, St. Thomas; 2nd owner, David J. Watson, Fingal; sire Scottish Lad-633-; dam Topsy-734-by Young Burnell III-210-; Gola -165-by Royal Hope-138-; Royal Exquisite VIII-164-by British Sovereign, (imp.)-2-; Royal Exquisite IV-656-by Lord Liverpool, (imp.)-211-; Royal Exquisite III-655-by Sweepstakes I-216-; Royal Exquisite, (imp.)-654-by Royal Briton, etc.

-881- LORD ESSEX.

Farrowed May 2, 1888; bred by Geo. Green, Fairview; 2nd owner, Geo. B. Reid, Goldsmith; sire Royal Hope-884-; dam Alton Sally, (imp.)-458-by Artful Joe, (imp.), etc.

-882- DUKE OF OXFORD.

Farrowed March 26, 1888; bred by C. R. Decker, Chesterfield; 2nd owner, J. B. Geer, Canning; sire Bismarck-642-; dam Decker's Sally-683-by Terror, (imp.)-377-; Alton Sally, (imp)-458-by Artful Joe, (imp.), etc.

-883- OXFORD KING.

Farrowed March 26, 1888; bred by C. R. Decker, Chesterfield; 2nd owner, Wm. Mitchell, Wolverton; sire Bismarck -642-; dam Decker's Sally-683-by Terror, (imp.)-377-; Alton Sally, (imp.)-458-by Artful Joe, (imp.), etc.

-884- LAND LEAGUE.

Farrowed June 2, 1888; bred by S. Coxworth, Whitevale; 2nd owner, W. J. Monney, Cherrywood; sire Forest Prince -811-; dam Julia-884-by Prince Henry-587-; Bonny Jean II-706-by Lord Preston, (imp.)-412-; Bonny Jean-551-by Sir Charles-339-; Lady Margueritta, (imp.)-418-by Equinox, etc.

-885- ROYAL SAXON.

Farrowed April 2, 1888; bred by John Snell's Sons, Edmonton; 2nd owners, Ontario Experimental Farm, Guelph; sire Rare Sovereign, (imp.)-499-; dam Lady Galloway II, (imp.) -298-by Theodore, etc.

-886- CASTLE CARY, (Imp.)

Farrowed Oct. 4, 1885; bred by Wm. Cross, Castle Cary, Eng.; imported by J. G. Snell & Bro., Edmonton; 3rd owners, John Miller & Son, Brougham; 4th owner, C. T. Garbutt, Claremont; sire Young Sir Arthur; dam Blue Bell IV, by Tinker; Blue Bell, (359), by Samphire; Ruby, II by Western Walk; May Rugby, by Maybourne; Rugby by Leamington; No. 429 A, by Neck or Nothing; Delight's Sister.

-887- BLACK GEORGE.

Farrowed Sept. 15, 1887; bred by Chas. Young, Brooksdale; 2nd owner, John Murray, Constance; sire Royal George, (imp.) -342-; dam Velvet Massey-536-by Bellringer-135-; Exquisite IV-535-by Prizeman, (imp.)-134-; Exquisite III-247-by Royal Prince-157-; Exquisite-246-by Sweepstakes I-216-; Matchless, (imp.)-245-by Valiant, etc.

-888- **GALLANT LAD.**

Farrowed May 15, 1886; bred by J. G. Snell & Bro., Edmonton; second owner, Chas. Youngs, Brooksdale; sire Top Gallant, (imp.)-481-; dam Charmer-362-by Sterling Value, (imp.)-171-; Royal Charmer, (imp.)-361-by Exor, (imp.) -254-, etc.

-889- **GOOD HOPE.**

Farrowed May 2, 1888; bred by Geo. Green, Fairview; 2nd owner, Henry Arkell, Arkell; sire Royal Hope-844-; dam Alton Sally, (imp.)-458-by Artful Joe, (imp.), etc.

-890- **BLACKBIRD.**

Farrowed May 25, 1888; bred by Geo. Green, Fairview; 2nd owner, J. W. Laird, Orangeville; sire Lord Pollard-653-; dam Maid of Swindon-647-by Nimrod-237-; Lady Barnes-502-by Trevelyan, (imp.)-175-; Georgina, (imp.)-209-by Exor, etc.

-891- **ROYAL HERO.**

Farrowed Feb. 16, 1888; bred by Geo. Green, Fairview; 2nd owner, Sidney Coxworth, Whitevale; sire Lord Pollard-653-; dam Jenny Lind-359-by Royal Prince, (imp.)-220-; Butterfly's Duchess-259-by Royal Carlisle, (imp.)-106-; Bertha Clermont -258-by Windermere, (imp.)-114-; Lady Clermont, (imp.) -175-by Birmingham, etc.

-892- **STANLEY.**

Farrowed Oct. 20, 1887; bred by Wm. Grant, Markham; 2nd owner, Jas. Cherry, Thornhill; sire Challenger-690-; dam Oxford Queen-1037-by Baron Von Bismarck-426-; Oxford Lass-405-by Royal Oxford-327-; Ruth, (imp.)-406-by Mountain Walk, etc.

-893- **CAPTAIN BOYNTON.**

Farrowed May 3, 1888; bred by P. W. Boynton, Dollar; 2nd owner, Chas. Sturdy, King; sire Black Jock-692-; dam Ruby -566-by Black Jock-468-; Ruth II-407-by Royal Oxford -327-; Ruth, (imp.)-406-by Mountain Walk, etc.

-894- **BLACK COMET.**

Farrowed May 3, 1888; bred by P. W. Boynton, Dollar sire Black Jock-692-; dam Ruby-566-by Black Jock-468- etc. See-893-.

-895- **BUTLER.**

Farrowed May 20, 1886; bred by Oscar Lloyd, Gormley; 2nd owner, Jas. Harman, Aurora; sire Prince Victor-333-; dam Queen of Gormley-808-by True Blue, (imp.)-259-; Alton Sally, (imp.)-458-by Artful Joe, (imp.), etc.

-896- **HERO ABBOT.**

Farrowed May 23, 1888; bred by Thos. McEwen, Delaware; 2nd owner, Mr. Armstrong, Byron; sire Knight of Gloster II -205-; dam Susie II-943-by Lord Burnell-147-; Susie-306-by Prince Royal-244-; Rosella-305-by Norton's Smithereen -143-; Countess XLVII-200-by Sambo XV, (imp.)-144-; Countess of Ravenswood-199-by Clipper, (imp.)-81-; Beauty Bewitched II, (imp.)-104-, by Royal Oak, etc.

-897- **STANLEY.**

Farrowed April 16, 1888; bred by John Snell's Sons, Edmonton; 2nd owner, John Deyell, Lindsay; sire Victor Regalis, (imp.)-322-; dam Blue Bell-309-by Royal Stewart, (imp.) -125-; May Bell-155-by Windermere, (imp.)-114-; Belladonna II, (imp.)-142-by Sir Roger, etc.

-898- **GLADSTONE.**

Farrowed April 18, 1887; bred by John Snell's Sons, Edmonton; 2nd owner, John Deyell, Lindsay; sire Victor Regalis, (imp.)-322-; dam Minerva-1059-by Lord Randolph, (imp.) -325-; Mountain Belle-478-by Royal Carlisle, (imp.)-106-; Mountain Daisy, (imp.)-479-by Mountain Walk, etc.

-899- **BARON BARDOLPH.**

Farrowed May 14, 1888; bred by J. G. Snell & Bro., Edmonton; 2nd owner, A. McEachern, The Grange; sire Baron Von Bismarck-426-; dam Moulsford LII, (imp.)-937-by Swineford LXV, etc.

-900- **CUFFY.**

Farrowed June 22, 1888; bred by Jas. Cherry, Thornhill; 2nd owner, Robert Marsh, Richmond Hill; sire Black Diamond -901-; dam Cicely-623-by Don Bernardo-391-; Betsy Ann -214-by Victor, (imp.)-36-; Lucy Neal, (imp.)-215-by Swanwick's Boar, etc.

-901- **BLACK DIAMOND.**

Farrowed July 28, 1887; bred by Thos. Teasdale, Concord; 2nd owner, John Bell, Lamaroux now Amber; sire Challenger -690-; dam Oxford Maid-840-by Baron Von Bismarck-426-; Oxford Lass-405-by Royal Oxford-327-; Ruth, (imp.)-406-by Mountain Walk, etc.

-902- **MARINER.**

Farrowed April 26, 1886; bred by John Snell's Sons, Edmonton; 2nd owner, Jas. S. Smith, Maple Lodge; sire Top Gallant, (imp.)-481-; dam Mountain Belle-478-by Royal Carlisle, (imp.) -106-; Mountain Daisy, (imp.)-479-by Mountain Walk, etc.

-903- **BARNEY.**

Farrowed Oct. 20, 1886; bred by Ishmael Bartlett, Abingdon; 2nd owner, F. J. Ramsey, Dunnville; sire Victor-375-; dam Belladonna III-230-by Great Western-203-; Belladonna II, (imp.)-142-by Sir Roger, etc.

-904- **SIR JOHN A IV.**

Farrowed May 12, 1888; bred by John Meyer, Kossuth; 2nd owner, Wm. H. Clemens, Blair; sire Sir Roger-775-; dam Grand Duchess of Kossuth-916-by Grand Duke-774-; Plain's Sow No. 2-314-by Bristol, (imp.)-247-; Humfrey Sow, (imp.) -312-by Duke of Swinetown, (imp.)-201-, etc.

-905- **TRUE BRITON.**

Farrowed Jan. 1, 1888; bred by W. C. C. Burns, Princeton; 2nd owner, C. R. Decker, Chesterfield; sire Real Briton, (imp.) -488-; dam Jessie-631-by Trevelyan, (imp.)-175-; Gipsy Belle-629-by Bellringer II-356-; Countess of Balmoral II -432-by Norton's Smithereen, (imp.)-143-; Rachel, (imp.) -431-by Duke of Swinetown, etc.

-906- **ROYAL BRITON.**

Farrowed Jan. 1, 1888; bred by W. C. C. Burns, Princeton; 2nd owner, Jas. Dowswell, Glenshee; sire Real Briton, (imp.) -488-; dam Jessie-631-by Trevelyan, (imp.)-175-, etc. See -905-.

-907- **CHAMPION BRITON.**

Farrowed April 21, 1888; bred by J. E. Brethour, Burford; 2nd owner, Hugh C. Hanmer, New Durham; sire Real Briton, (imp.)-488-; dam Cherry Blossom II-1029-by Regent-568-; Cherry Blossom-434-by Bellringer II-356-; Countess of Balmoral II-432-by Norton's Smithereen-143-; Rachel, (imp.) -431-by Duke of Swinetown, etc.

-908- **BUTTERFLY DUKE.**

Farrowed Dec. 15, 1887; bred by J. E. Brethour, Burford; 2nd owners, J. & T. Mackenzie, Scotch Block; sire Real Briton, (imp.)-488-; dam Butterfly Lady-498-by Lord Burnell-147-; Georgina, (imp.)-209-by Exor, etc.

-909- **GOOD HOPE.**

Farrowed June 20, 1885; bred by J. G. Snell & Bro., Edmonton; 2nd owner, Albert Irwin, Red Wing; sire Lord Randolph, (imp.)-325-; dam Charmer II-867-by Surprise II, (imp.) -323-; Charmer-362-by Sterling Value, (imp.)-171-; Royal Charmer, (imp.)-361-by Exor, (imp.)-204-, etc.

-910- **BLACK PRINCE.**

Farrowed Feb. 25, 1888; bred by Wm. Hewgill, Heathcote; sire Romeo-445-; dam Lady Mary-936-by Duke of Collingwood-785-; Lady Dora-935-by Royal John-189-; Lady Emma-934-by Duke of Balmoral VII-149-; Lady Jane II -135-by Black Comet-95-; Lady Jane-117-by Prince of Wales -68-; Lady Ann-116-by Hampton Court, (imp.)-46-; Lady Swanwick II-329-by Son of Sambo II-266-; Sister to Sambo, (imp.)-328-by Othello, (imp.)-265-, etc.

-911- **IVANHOE.**

Farrowed May 10, 1888; bred by J. G. Snell & Bro., Edmonton; 2nd owner, Hiram Hill, Morpeth; sire Baron Von Bismarck-426-; dam Maggie Bell-910-by Rare Sovereign-490-; Lady Hope-482-by Surprise II, (imp.)-323-; Brampton Belle -363-by Knight of Gloster, (imp.)-204-; Winsome Sallie -189-by Windermere, (imp.)-114-; Sallie Oxford, (imp.)-190- by Oxford, etc.

-912- **DON PEDRO.**

Farrowed May 10, 1888; bred by J. G. Snell & Bro., Edmonton; 2nd owner, Hiram Hill, Morpeth; sire Baron Von Bismarck-426-; dam Maggie Bell-910-by Rare Sovereign-490-, etc. See-911-.

-913- **EARL GREY.**

Farrowed Aug. 11, 1888; bred by Henry Watson, Duntroon; 2nd owner, Robert Fenwick, Maxwell; sire Field Marshal -709-; dam Peri-592-by Surprise II, (imp.)-323-; Blooming Bride, (imp.)-467-by Gloucester IV, etc.

-914- **LITTLE BRITON.**

Farrowed Sept. 3, 1888; bred by Richard Delbridge, Winchelsea; 2nd owner, Henry Muir, St. Marys; sire Real Briton, (imp.)-488-; dam Lady Usborne-889-by Lord Wellington -343-; Lady Franklin-470-by Anglo Saxon, (imp.)-258-; Rosedale-304-by Trevelyan, (imp.)-175-; Guelph Queen -303-by Hercules, (imp.)-132-; Sally II-280-by Commander

–22–; Kate–271–by Prizeman–134–; Polly–278–by John A, (imp.)–212–; Maid of Guelph–277–by Swindon Duke, (imp.) –219–; Lady Stone, (imp.)–1148–, etc.

–915– **HURON CHIEF.**

Farrowed May 2, 1888; bred by Geo. Green, Fairview; 2nd owner, Richard Delbridge, Winchelsea; sire Royal Hope–844–; dam Alton Sally, (imp.)–458–by Artful Joe, (imp.), etc.

–916– **FREELAND.**

Farrowed April 29, 1888; bred by Alex. Cameron, Ashburn, 2nd owner, Benj. Powell, Enfield; sire The Banker–652–; dam Queen of Quality–552–by Lord Preston, (imp.)–412–; Violet, (imp.)–510–by Prince, etc.

–917– **ROOS.**

Farrowed May 1, 1887; bred by Thos. Clarkson, Kettleby; 2nd owner, Lot Hartman, Aurora; sire Sultan–544–; dam Beautiful Sall IV–580–by Lord Mayor–303–; Beautiful Sall–353–by Comet –77–; Lady Ann–116–by Hampton Court–46–; Lady Swanwick II–329–by Son of Sambo II–266–; Sister to Sambo, (imp.)–328–by Othello, (imp.)–265–, etc.

–918– **DOVER TOM.**

Farrowed May 8, 1888; bred by Wm. Mowbray, Botany; 2nd owner, R. McKenzie, Oungah; sire Johnny Cope–825–; dam Susan Gay–978–by Royal David–687–; Winsome Winnie–977–by Lord Randolph, (imp.)–325–; Winsome Sallie–189–by Windermere, (imp.)–114–; Sallie Oxford, (imp.)–190–by Oxford, etc.

–919 **TILBURY ROVER.**

Farrowed Oct. 28, 1887; bred by Wm. Mowbray, Botany; 2nd owner, John Fletcher, Valetta; sire Johnny Cope–825–; dam Susan Gay–978–by Royal David–687–, etc. See–918–.

–920– **CROWN PRINCE.**

Farrowed April 15, 1886; bred by Geo. Green, Fairview; 2nd owner Jas. Thompson, Huston; sire Anglo Saxon, (imp.)–258–; dam Bessie–1070–by Royal Prince, (imp.)–220–; Lady Cassandra–286–by Royal Carlisle, (imp.)–106–; Cantabell–140–by Sir Dorchester Cardiff–113–; Cantilena, (imp.)–139–by Robin Hood, etc.

–921– **CANADIAN CHIEF.**

Farrowed March 23, 1888; bred by W. W. Scott, Moorefield 2nd owner, Frank Thompson, Nantyre; sire Louis Napoleon;

-715-; dam Lady Nellie-852-by Prince Leopold-432-; Lady Helen-526-by Knight of Gloster, (imp.)-204-; Royal Gipsy -219-by Royal Stewart, (imp.)-125-; Royal Lady, (imp.)-205-by Wizard III, etc.

-922- **KING RICHARD.**

Farrowed March 1, 1887; bred by Wm. Linton, Aurora; sire Pride of York-471-; dam Mabel Clermont-462-by Crown Prince, (imp.)-331-; Beta Clermont-408-by Royal Carlisle, (imp.)-105-; Bertha Clermont-258-by Windermere, (imp.) -114-; Lady Clermont, (imp.)-175-by Birmingham, etc.

-923- **KING JAMES.**

Farrowed April 6, 1888; bred by Wm. Linton, Aurora, sire Butler-895-; dam Mabel Clermont-462-by Crown Prince, (imp.)-331-, etc. See-922-.

-924- **GENERAL HARRISON.**

Farrowed June 30, 1888; bred by Jas. Landerkin, Bond Head; sire Bill Donnelly-341-; dam Lady Ann IV-800-by Royal Hope-278-; Lady Ann III-368-by Othello II-282-; Lady Ann II-354-by Earl of Windsor-99-; Lady Ann-116-by Hampton Court-46-; Lady Swanwick II-329-by Son of Sambo II-266-; Sister to Sambo (imp.)-328-by Othello, (imp.)-255-, etc.

-925- **GENERAL HARRISON II.**

Farrowed June 30, 1888; bred by Jas. Landerkin, Bond Head; sire Bill Donelly-341-; dam Lady Ann IV-800-by Royal Hope-278-, etc. See-924-.

-926- **GENERAL HARRISON III.**

Farrowed June 30, 1888; bred by Jas. Landerkin, Bond Head; sire Bill Donnelly-341-; dam Lady Ann IV-800-by Royal Hope-278-, etc. See-924-.

-927- **LORD GARNET.**

Farrowed April 5, 1888; bred by Thos. Shaw, Woodburn; 2nd owner, Thos. H. Tape, Highgate; sire Lord Preston, (imp.) -412-; dam Lass of Elm Grove, (imp.)-489-by Exor, etc.

-928- **BLIZZARD.**

Farrowed March 15, 1888; bred by W. H. & C. H. McNish, Lyn; 2nd owner, Alex. Leeson, Burnbrae; sire Duke of Elm Grove-815-; dam Sister A IX-893-by Lord Preston, (imp.) -412-; Sister A V, (imp.)-488-by Leinster Don, etc.

-929- **APPIN LAD.**

Farrowed May 2, 1888; bred by H. George & Sons, Crampton; 2nd owner, Tom Pole, Appin; sire Crampton Lad-575-; dam Maid of Crampton-763-by The Earl-250-; Arkell Fanny -627-by Stoneman-309-; Arkell Lass-452-by Sterling Value, (imp.)-171-; Guelph Maid-281-by Hercules, (imp.)-132-; Sally -280-by Commander-22-; Kate-279-by Prizeman, (imp.) -134-; Polly-278-by John A (imp.)-212-; Maid of Guelph-277-by Swindon Duke-218-; Lady Stone, (imp.)-1148-.

-930- **BORNSTON KING.**

Farrowed July 28, 1888; bred by A. W. Martin, Coaticook, Que.; 2nd owner, C. C. Hanson, Bornston Corners; sire Bellringer-618-; dam Daisy of Coaticook-748-by The Premier -401-; Maid of Swindon-647-by Nimrod-237-; Lady Barnes -502-by Trevelyan, (imp.)-175-; Georgina, (imp.)-208-by Exor etc.

-931- **CRANBERRY PRIDE.**

Farrowed March 28, 1888; bred by A. A. Armstrong, Speedside; 2nd owner, Frank Armstrong, Fergus; sire Ivanhoe-798-; dam Rose Arkell-845-by Tom Thumb-559-; Lady Elgin-633-by Stoneman-309-; Arkell Lass-452-by Sterling Value, (imp.) -171-, etc. See-929-.

-932- **ECLIPSE.**

Farrowed Aug. 16, 1888; bred by A. A. Armstrong, Speedside; 2nd owners, D. & J. Saunders, Arthur; sire Ivanhoe -798-; dam Rose Arkell-845-by Tom Thumb-559-, etc. See -931-.

-933- **WARRIOR.**

Farrowed June 10, 1888; bred by C. T. Garbutt, Claremont; 2nd owner, J. C. King, Uxbridge; sire Castle Cary, (imp.) -886-; dam White Nose Star-883-by Prince Henry-387-; Bonny Jean II-706-by Lord Preston. (imp.)-412-; Bonny Jean-551-by Sir Charles-339-; Lady Margueritta, (imp.)-418-, by Equinox, etc.

-934- **YOUNG BRITON.**

Farrowed May 5, 1888; bred by A. F. McGill, Hillsburgh; 2nd owner, W. W. Warnock, Marsville; sire King Tom-680-; dam Topsy of Hillsburgh-1069-by Sir Arthur-594-; Bluebell of Riverside-506-by Prince Royal-244-; Young Harebell -449-by Sterling Value, (imp.)-171-; Harebell, (imp.)-367-by Gloucester IV, etc.

-935- **ENTERPRISE.**

Farrowed Sept. 3, 1888; bred by Thos. Shaw, Woodburn; 2nd owner, H. West, Ridgetown; sire Victor Hugo-939-; dam Lass of Elm Grove, (imp.)-489-, by Exor, etc.

-936- **SULLIVAN.**

Farrowed Dec., 1887; bred by Thos. H. Tape, Highgate; 2nd owner, L. M. Gosnell, Chatham; sire Royal David-687-; dam Blooming Sallie-401-by Surprise II, (imp.)-323-; Blooming Bride, (imp.)-205-by Gloucester IV, etc.

-937- **FRED. DOUGLAS.**

Farrowed July, 1887; bred by Thos. H. Tape, Highgate; 2nd owner, Lawrence B. Tape, Ridgetown; sire Royal David-687-; dam Maude-743-by Sir Arthur-592-; Blooming Sallie-401-by Surprise II, (imp.)-323-, etc. See-936-.

-938- **LORD ELGIN**

Farrowed April 25, 1888; bred by W. H. & C. H. McNish, Lyn; 2nd owner, R. G. Murphy, Elgin; sire Duke of Elm Grove-815-; dam Sweetheart-619-by Lord Preston, (imp.) -412-; Lass of Elm Grove, (imp.)-489-by Exor, etc.

-939- **VICTOR HUGO.**

Farrowed June 4, 1887; bred by J. G. Kerr, Fulton; 2nd owner, Thos. Shaw, Woodburn; sire Victor-375-; dam Belladonna's Pride-767-by Surprise II, (imp.)-323-; Belladonna III-340-by Great Western, (imp.)-293-; Belladonna II, (imp.) -142-by Sir Roger, etc.

-940- **VICEROY.**

Farrowed May 2, 1888; bred by John Snell's Sons, Edmonton; second owner, Jas. Gaunt, Whitechurch; sire Rare Sovereign, (imp.)-490-; dam Mountain Belle-478-by Royal Carlisle, (imp.)-105-; Mountain Daisy, (imp.)-479-by Mountain Walk, etc.

-941- **MINNEDOSA CHIEF.**

Farrowed May 27, 1887; bred by Sharman & Sharman, Souris, Man.; 2nd owner, E. J. Darroch, Minnedosa, Man.; sire Young Burnet-337-; dam Lady Winsome-388-by Knight of Gloster, (imp.)-204*; Winsome Sallie-189-by Windermere, (imp.)-114-; Sallie Oxford, (imp.)-190-by Oxford, etc.

-942- **ROYAL GEORGE.**

Farrowed June 1, 1887; bred by Sharman & Sharman, Souris, Man.; 2nd owner, E. Hudson, Plympton, Man.: sire Western Prince-543-; dam Royal Gem-649-by Leinster Duke, (imp.)-353-; Royal Gipsy-219-by Royal Stewart, (imp.)-125-; Royal Lady, (imp.)-205-by Wizard III, etc.

-943- **ROYAL CHARLIE.**

Farrowed Nov. 30, 1887; bred by Sharman & Sharman, Souris, Man.; 2nd owners, Cotton & Maher, Morris, Man.: sire Western Prince-543-; dam Royal Gem-649-by Leinster Duke, (imp.)-353-, etc. See-942-.

-944- **DUKE OF MARYBOROUGH.**

Farrowed May 5, 1888; bred by W. W. Scott, Moorefield; sire Louis Napoleon-715-; dam Lady Helen-526-by Knight of Gloster, (imp.)-204-; Royal Gipsy-219-by Royal Stewart, (imp.)-125-, etc. See-942-.

-945- **FENELON PRINCE.**

Farrowed July 5, 1888; bred by Willet C. Rightmyer, Wooler; 2nd owner, Isaac Knight, Balsam Grove; sire Fido -658-; dam Murray Princess-558-by Fairview Duke-241-; Lady Trenton-294-by Royal Mayfield-206-; Lady Lansdowne -293-by Royal Stewart, (imp.)-125-; Cantata-167-by Sir Dorchester Cardiff, (imp.)-113-; Cantilena, (imp.)-139-by Robin Hood, etc.

-946- **SAXON CHIEF II.**

Farrowed April 24, 1884; bred by H. H. Spencer, Brooklin; 2nd owner, D. H. Ketcheson, Menie; sire Saxon Chief-263-; dam Dorset Queen III-387-by Blackwood Jr., (imp.)-222-; Dorset Queen II-154-by Hodson's Sambo I-128-; Dorset Queen I-153-by Eastern Echo-129-; Short Tail-152-by Western Sambo-261-; Compton Lass-151-by Sambo IV -217-; Cochrane Sow, (imp.)-249-, etc.

-947- **THE EARL.**

Farrowed Aug. 13, 1887; bred by Jas. Starke, Ashburn; 2nd owner, D. H. Ketcheson, Menie; sire Peter the Great-453-; dam Bonny Jean-551-by Sir Charles-339-; Lady Margueritta, (imp.)-418-by Equinox, etc.

-948- **WIZARD.**

Farrowed April 22, 1886; bred by A. Terrill, Wooler; 2nd owner D. H. Ketcheson, Menie; sire Top Gallant, (imp.)-481-;

dam Lady Elgin–573–by Leinster Duke, (imp.)–353– ; Royal Gipsy–219–by Royal Stewart, (imp.)–125– ; Royal Lady, (imp.) –205–by Wizard III, etc.

-949- **DANDY BOY.**

Farrowed April 10, 1887 ; bred by Robert Shillington, Harley ; 2nd owner, Jas. McKnight, La Salette ; sire Africa's Duke–545– ; dam Lady Blanche–720–by Geneva Duke LXV –357– ; Model Duchess–499–by Lord Burnell–147– ; Countess of Balmoral II–432–by Norton's Smithereen, (imp.)–143– ; Rachel, (imp.)–431–by Duke of Swinetown, etc.

-950- **CHARMING CHARLEY, (Imp.)**

Farrowed Sept. 14, 1887 ; bred by John P. King, Wallingford, Eng. ; imported by J. G. Snell & Bro., Edmonton ; 3rd owner Geo. Green, Fairview ; sire Tinker III ; dam Moulsford LII, (imp.)–937–by Swineford, (65) ; Moulsford XXXVI, (735) by Watchman, (435) ; Moulsford VII, by Samson ; Moulsford V, by Stoke Lad ; Moulsford IV, by Norman ; Moulsford II, by Nigger ; Moulsford I.

-951- **PRINCE OF HALDIMAND.**

Farrowed Oct. 26, 1888 ; bred by George Green, Fairview ; 2nd owner, David Lindsay, Hagersville ; sire Lord Pollard–653– ; dam Green's Sally–562–by Terror, (imp.)–377– ; Alton Sally, (imp.)–458–by Artful Joe, (imp.), etc.

-952- **ROYAL POLLARD.**

Farrowed Sept. 1, 1888 ; bred by Geo. Green, Fairview ; 2nd owner, Frank Inch, Kerrwood ; sire Lord Pollard–653– ; dam Jenny Lind–359–by Royal Prince, (imp.)–220– ; Butterfly's Duchess–259–by Royal Carlisle, (imp.)–106– ; Bertha Clermont –258–by Windermere, (imp.)–114– ; Lady Clermont, (imp.) –175–by Birmingham, etc.

-953- **LORD BELMONT.**

Farrowed Oct. 26, 1888 ; bred by Geo. Green, Fairview ; 2nd owner, the Hon. Louis Beaubieu, Montreal, Que. ; sire Charming Charley, (imp)–950– ; dam Alton Sally, (imp.)–458–by Artful Joe, (imp.), etc.

-954- **LINCOLN CHIEF.**

Farrowed June 23, 1888 ; bred by Thos. Kerr, Woodburn ; sire General Lincoln–955– ; dam Belladonna's Queen–1086–by Victor–375– ; Belladonna's Pride–767–by Surprise II, (imp.) –323–, etc. See–939–.

-955- **GENERAL LINCOLN.**

Farrowed June 4, 1887; bred by J. G. Kerr, Fulton; 2nd owner, Thos. Kerr, Woodburn; sire Victor-375-; dam Belladonna's Pride-767-by Surprise II, (imp.)-323-, etc. See-939-.

-956- **SULTAN Jr.**

Farrowed April 5, 1888; bred by R. J. Garbutt, Belleville; 2nd owner, Wilmot Lane, Walbridge; sire Royal Prince-743-; dam Northport Belle-576-by Beaconsfield-461-; Lady Trent -556-by Surprise II, (imp.)-323-; Glad Tidings-400-by Sterling Value, (imp.)-171-; Royal Charmer, (imp.)-361-by Exor, (imp.)-254-, etc.

-957- **LORD BACON.**

Farrowed April 9, 1888; bred by Robert Shellington, Harley; 2nd owner, Albert Willson, Norwich; sire Sir James-737-; dam Lady Blanche-720-by Geneva Duke LXV-357-, etc. See -949-.

-958- **RONALD.**

Farrowed Nov. 23, 1888; bred by Wm. Hewgill, Heathcote; 2nd owner, Andrews Bros., Dakota, U.S.; sire St. Nicholas-433-; dam Lady Mary-936-by Duke of Collingwood-785-; Lady Dora-935-by Royal John-189-; Lady Emma-934-by Duke of Balmoral VII-149-; Lady Jane II-135-by Black Comet-95-; Lady Jane-117-by Prince of Wales-68-; Lady Ann-116-by Hampton Court, (imp.)-46-; Lady Swanwick II-329-by Son of Sambo II-266-; Sister to Sambo, (imp.)-328-by Othello, (imp.) -265-, etc.

-959- **GLADSTONE.**

Farrowed Nov. 16, 1888; bred by W. J. Rudd, Eden Mills; sire Commodore-711-; dam Perfection-1089-by Some Value -438-; Gipsy Jane III-492-by Enterprise, (imp.)-227-; Gipsy Jane, (imp.)-275-by Goldsmith, etc.

-960- **PILOT.**

Farrowed April 24, 1888; bred by W. J. Rudd, Eden Mills; 2nd owner, Mr. Barber, Eramosa; sire Commodore-711-; dam Perfection-1089-by Some Value-438-, etc. See-959-.

-961- **LORD ERSKINE.**

Farrowed Dec. 3, 1888; bred by F. R. Hamilton, Cromarty; sire Good Hope-672-; dam Juno-739-by Black Prince-387-; Rosalie-471-by Anglo Saxon, (imp.)-258-; Butterfly's Duchess -259-by Royal Carlisle, (imp.)-105-; Bertha Clermont-258-by Windermere, (imp.)-114-; Lady Clermont, (imp.)-175-by Birmingham, etc.

-962- **CLEVELAND.**

Farrowed June 6, 1887; bred by F. S. King, Beaverton; 2nd owner, J. C. King, Uxbridge; sire Golden Treasure, (imp.) -482-; dam May Belle-579-by Golden Treasure, (imp)-482-; Lady Hope-482-by Surprise II, (imp.)-323-; Brampton Belle -363-by Knight of Gloster, (imp.)-204-; Winsome Sallie, -189-by Windermere, (imp.)-114-; Sallie Oxford, (imp.)-190-by Oxford, etc.

-963- **KING OF ORO.**

Farrowed Sept. 29, 1888; bred by Ed. Jeffs, Bond Head; 2nd owner, John Gearns, Dalston; sire Premier-364-; dam Jenny-830-by Little John-307-; Lady Macdonald II-369-by Othello II-282-; Lady Ann II-354-by Earl of Windsor-99-; Lady Ann-116-by Hampton Court, (imp.)-46-; Lady Swanwick II-329-by Son of Sambo II-266-; Sister to Sambo, (imp.)-328-by Othello, (imp.)-255-, etc.

-964- **A I.**

Farrowed Aug. 1, 1888; bred by Ed. Jeffs, Bond Head; 2nd owner, A. Ayerhurst, Cookstown; sire Premier-364-; dam Topsy II-1094-by Dick-622-; Jenny-830-by Little John-307-, etc. See-963-.

-965- **GOLDEN CRESCENT.**

Farrowed July 20, 1888; bred by A. F. Woodward, West Montrose; 2nd owner, G. W. Clemens, St. George; sire Golden Chief-580-; dam Lady Surmise-722-by Top Gallant, (imp.) -481-; Countess of Cricklade, (imp.)-721-by Birmingham, etc.

-966- **GOLDEN CROWN.**

Farrowed Oct. 12, 1888; bred by A. F. Woodward, West Montrose; 2nd owner, A. G. Woodward, Sylvester, Mich., U.S.; sire Golden Chief-580-; dam Kit-451-by Longbranch-249-; Lydia-337-by Lord Wellington, (imp.)-174-; Maggy-266-by Hercules, (imp.)-132-; Sally-265-by Bellringer-135-; Polly -264-by Commander-22-; Maud-263-by Prizeman, (imp.) -134-; Lady Barber-262-by Swindon Duke, (imp.)-218-; Rosy-261-by John A, (imp.)-212-; Lady Far-260-by Wallacetown, (imp.)-988-; Lady Wallacetown, (imp.)-1130-, etc.

-967- **WELLINGTON.**

Farrowed Oct. 2, 1888; bred by J. G. Snell & Bro., Edmonton; 2nd owner, A. F. Woodward, West Montrose; sire Baron Von Bismarck-426-; dam Lady Hope-482-by Surprise II, (imp.) -323-, etc. See-962-.

-968- **SIR HENRY.**

Farrowed Sept. 15, 1888; bred by Thos. Shaw, Woodburn; 2nd owner, Hubert Wigle, Kingsville; sire Sir Arthur-594-; dam Harebell of Riverside-507-by Prince Royal-244-; Young Harebell-449-by Sterling Value, (imp.)-171-; Harebell, (imp.) -367-by Gloucester IV, etc.

-969- **LORD DERBY.**

Farrowed April 22, 1888; bred by W. W. Scott, Moorefield; 2nd owner, Jas. H. Willson, Uxbridge; sire Louis Napoleon -715-; dam Isabel-853-by Prince Leopold-432-; Lady Helen -526-by Knight of Gloster, (imp.)-204-; Royal Gipsy-219-by Royal Stewart, (imp.)-125-; Royal Lady, (imp.)-205-by Wizard III, etc.

-970- **CROWN PRINCE OF VICTORIA.**

Farrowed Nov. 28, 1888; bred by Wm. Adams, Omemee; sire Gladstone-898-; dam Pansy-791-by Gallant Boy-474-; Bright Lady-430-by Surprise II. (imp.)-323-; Brampton Belle-363-by Knight of Gloster, (imp.)-204-, etc. See-962-.

-971- **UNCLE NED.**

Farrowed Nov. 6, 1888; bred by J. & W. B. Watt, Salem; 2nd owner, N. Hobson, Grenfell, Assa.; sire Roger-648-; dam Matchless IX-1066-by Enterprise, (imp.)-227-; Matchless VII -641-by Hercules, (imp.)-132-; Matchless VI-640-by Pride of the Ocean-133-; Matchless IV-149-by Prizeman, (imp.)-134-; Matchless III-148-by Kingston Bruiser-24-; Matchless II -147-by Sambo II, (imp.)-1-; Matchless, (imp)-245-by Valiant, etc.

-972- **DUSTMAN.**

Farrowed May 3, 1887; bred by Thomas Shaw, Woodburn; 2nd owner, Peter Arkell, Teeswater; sire Sir Arthur-594-; dam Bluebell of Riverside-506-by Prince Royal-244-; Young Harebell-449-by Sterling Value, (imp.)-171-; Harebell, (imp.) -367-by Gloucester IV, etc.

-973- **GENERAL MIDDLETON.**

Farrowed Aug. 20, 1887; bred by Wm. Middleton, Granton; 2nd owner, Thos. B. Carrothers, Blanchard; sire The Premier -401-; dam Lady Granton-1120-by Lord Wellington-343-; Lady Franklin-470-by Anglo Saxon, (imp.)-258-; Rosedale -304-by Trevelyan, (imp.)-175-; Guelph Queen-303-by Hercules, (imp.)-132-; Sally II-280-by Commander-22-;

Kate–271–by Prizeman, (imp.)–134–; Polly–278–by John A, (imp.)–212–; Maid of Guelph–277–by Swindon Duke, (imp.) –219–; Lady Stone, (imp.)–1148–.

-974- **KING OF GRANTON.**

Farrowed Aug. 20, 1887; bred by Wm. Middleton, Granton; sire The Premier–401–; dam Lady Granton–1120–by Lord Wellington–343–, etc. See–973–.

-975- **BELMONT.**

Farrowed Oct. 3, 1887; bred by Geo. Green, Fairview; 2nd owner, John McKellar, Avonton; sire The Premier–401–; dam Mabelle–1179–by Anglo Saxon, (imp.)–258–; Duchess–1178–by Royal Prince, (imp.)–220–; Butterfly's Duchess–259–by Royal Carlisle, (imp.)–106–; Bertha Clermont–258–by Windermere, (imp.)–114–; Lady Clermont, (imp.)–175–by Birmingham, etc.

-976- **CAPTAIN WATT.**

Farrowed July 27, 1888; bred by R. J. Carrick, Roseville; 2nd owner, G. Bethschen, New Dundee; sire Professor–850–; dam Daisy–414–by Anglo Saxon, (imp.)–258–; Lady Elgin –413–by Sir Clark, (imp.)–256–; Sorby's Lady Kingscote, (imp.)–321–by King Biot, (imp.)–257–, etc.

-977- **HERBERT.**

Farrowed March 6, 1889; bred by Hay & Paton, New Lowell; sire Black Jack–692–; dam Laura–645–by Duke of Gloucester–511–; Sally–615–by Crown Prince–136–; Miss Barrie–168–by Lord Wellington, (imp.)–174–; Betsy–332–by Hercules, (imp.)–132–; Beauty–381–by Bellringer–135–; Maud –268–by Prizeman, (imp.)–134–; Lady Barber–262–by Swindon Duke, (imp.)–218–; Rosy–261–by John A, (imp.)–212–; Lady Far–260–by Wallacetown, (imp.)–988–; Lady Wallacetown, (imp.)–1130–, etc.

-978- **JOE.**

Farrowed March 6, 1889; bred by Hay & Paton, New Lowell; sire Black Jack–692–; dam Laura–645–by Duke of Gloucester–511–, etc. See–977–.

-979- **BOB.**

Farrowed March 6, 1889; bred by Hay & Paton, New Lowell; sire Black Jack–692–; dam Laura–645–by Duke of Gloucester–511–, etc. See–977–.

-980- **HARRY.**

Farrowed March 6, 1889: bred by Hay & Paton, New Lowell; sire Black Jack-692-; dam Laura-645-by Duke of Gloucester-511-, etc. See-977-.

-981- **SULLIVAN.**

Farrowed Feb. 29, 1888; bred by John McDonald, Badjeros; sire John A-615-; dam Biddy-1112-by Stewart Clermont-982-; Bertha-1114-by Royal Clermont-148-; Maid of Guelph-129-by Bellringer-135-; Lady Barker-93-by Commander-22-; Maggie-92-by John A, (imp.)-212-; Lady Far-91-by Swindon Duke, (imp.)-218-; Lady Stone, (imp.)-1148-.

-982- **STEWART CLERMONT.**

Farrowed April 5, 1884; bred by John McDonald, Badjeros; sire Royal Clermont-148-; dam Maid of Guelph-129-by Bellringer-135-, etc. See-981-.

-983- **SIR MELVILLE.**

Farrowed May 14, 1888; bred by J. G. Snell & Bro., Edmonton; 2nd owners, H. Snell & Sons, Clinton; sire Baron Von Bismarck-426-; dam Moulsford LII, (imp.)-937-by Swineford (65), etc.

-984- **MARCUS.**

Farrowed Oct. 2, 1888; bred by J. G. Snell & Bro., Edmonton; 2nd owners, H. Gregg & Sons, Salford; sire Crown Prince of Edmonton-985-; dam Charmer-362-by Sterling Value, (imp.) -171-; Royal Charmer, (imp.)-361-by Exor, (imp.)-254-, etc.

-985- **CROWN PRINCE OF EDMONTON.**

Farrowed May 21, 1887; bred by J. G. Snell & Bro., Edmonton; sire Rare Sovereign, (imp.)-490-; dam Black Bess II, (imp.)-602-by Prince (247), etc.

-986- **ROYAL CHARLEY.**

Farrowed Oct. 26, 1888; bred by Geo. Green, Fairview; 2nd owner, Alex. S. Crerar, Binscarth, Man; 3rd owner, N. A. Loggin, Eden, Man.; sire Charming Charley, (imp.)-950-; dam Alton Sally, (imp.)-458-by Artful Joe, (imp.), etc.

-987- **GENERAL POLLARD.**

Farrowed Oct. 26, 1888; bred by Geo. Green, Fairview; 2nd owner, John Oughton, Crystal City, Man.; sire Lord Pollard -653-; dam Green's Sally-562-by Terror, (imp.)-377-; Alton Sally, (imp.)-458-by Artful Joe, (imp.), etc.

-988- **WALLACETOWN, (Imp.)**

Imported by Jas. Henry, Wallaceton.

-989- **DUKE OF YORK.**

Farrowed Dec. 15, 1887; bred by Thos. Clarkson, Kettleby; 2nd owner, Johnston McDonagh, Kettleby; sire Sultan-544-; dam Beautiful Sall IV-580-by Lord Mayor-303-; Beautiful Sall-353-by Comet-77-; Lady Ann-116-by Hampton Court, (imp.)-46-; Lady Swanwick II-329-by Son of Sambo II -266-; Sister to Sambo, (imp.)-328-by Othello, (imp.)-265-, etc.

-990- **JOE THE BANKER.**

Farrowed March 4, 1888; bred by S. F. Johnston, Columbus; 2nd owner, J. P. Sadler, Kinsale; sire Peter the Great-453-; dam Thrifty II-1135-by Jimmy of Elm Grove-454-; Thrifty -1134-by Dorset Prince-313-; Dorset Queen III-367-by Blackwood Jr., (imp.)-222-; Dorset Queen II-154-by Hodson's Sambo I-128-; Dorset Queen I-153-by Eastern Echo -129-; Short Tail-152-by Western Sambo-261-; Compton Lass-151-by Sambo IV-217-; Cochrane Sow, (imp.) -249-, etc.

-991- **SIR JAMES.**

Farrowed Sept. 15, 1888; bred by Thos. Shaw, Woodburn; 2nd owner, Wm. Coates, Somerset, N.Y., U.S.; sire Sir Arthur -594-; dam Harebell of Riverside-507-by Prince Royal-244-; Young Harebell-449-by Sterling Value, (imp.)-171-; Harebell, (imp.)-367-by Gloucester IV, etc.

-992- **ERIN CHIEF.**

Farrowed March 4, 1889; bred by Wellington Hull, Erin; sire Commander-in-Chief-712-; dam Lady Thompson II-1144- by Sterling Value, (imp.)-171-; Lady Thompson-1143-by Hercules, (imp.)-132-; Rosy-333-by Bellringer-135-; Polly -332-by Prizeman, (imp.)-134-; Kate-331-by Swindon Duke, (imp.)-218-; Sally-330-by John A, (imp.)-212-; Lady Far -260-by Wallacetown, (imp.)-988-; Lady Wallacetown, (imp.) -1130-, etc.

-993- **BRITISH CHIEF.**

Farrowed May 26, 1888; bred by J. G. Snell & Bro., Edmonton; sire Baron Von Bismack-426; dam Empress of Cricklade -1011-20320, by Top Gallant, (imp.)-481-; Countess of Cricklade, (imp.)-721-by Birmingham, etc.

-994- **CHARMING LAD.**

Farrowed Oct. 15, 1888; bred by R. Delbridge, Winchelsea; 2nd owner, Wm. Baker, Exeter; sire Prince George-840-; dam Pretty Maid-1140-by Royal Carlisle, (imp.)-106-; Eugenia Clermont-176-by Windermere, (imp.)-114-; Lady Clermont, (imp.)-175-by Birmingham, etc.

-995- **KING OF DELAWARE.**

Farrowed Sept. 29, 1888; bred by Ed. Jeffs, Bond Head; 2nd owner, A. S. Jenkins, Delaware; sire Premier-364-; dam Jenny-830-by Little John-307-; Lady Macdonald II-369-by Othello II-282-; Lady Ann II-354-by Earl of Windsor-99-; Lady Ann-116-by Hampton Court, (imp.)-46-; Lady Swanwick II-329-by Son of Sambo II-266-; Sister to Sambo, (imp.)-328-by Othello, (imp.)-255-, etc.

-996- **CHERUB.**

Farrowed Sept. 20, 1888; bred by J. E. Brethour, Burford; 2nd owner, Dugald Campbell, St. Thomas; sire Sir James II -737-; dam Cherry Blossom II-1029-by Regent-568-; Cherry Blossom-434-by Bellringer II-336-; Countess of Balmoral II -432-by Norton's Smithereen-143-; Rachel, (imp.)-431-by Duke of Swinetown, etc.

-997- **CONQUEROR.**

Farrowed July 7, 1888; bred by John Oughton, Crystal City, Man.; 2nd owner, A. McQuarrie, Dry River, Man.; sire Western Prince-543-; dam Black Jinny-901-by P. T. Barnum-340-; Maid of the West-693-by Barrington-280-; Keepsake-380-by Prince Royal-244-; Souvenir V-535-by Norton's Smithereen -143-; Souvenir II-85-by Sambo XV, (imp.)-144-; Souvenir -58-by Conqueror-50-; Sweet Seventeen's Gem-54-by Sambo II, (imp.)-17-; Sweet Seventeen, (imp.)-53-by Longrange, etc.

-998- **GALLANT BOY.**

Farrowed Jan. 30, 1889; bred by Chas. Youngs, Brooksdale; 2nd owner, Peter DeCourcy, Staffa; sire Gallant Lad-888; dam Lady George-1041-by Royal George, (imp.)-342-; Lady Barnes-502-by Trevelyan, (imp.)-175-; Georgina, (imp.)-209- by Exor, etc.

-999- **BELMONT.**

Farrowed Oct 15, 1888; bred by R. Delbridge, Winchelsea; 2nd owner, John Bell, L'Amaroux, now Amber; sire Prince George-840-; dam Pretty Maid-1140-by Royal Carlisle, (imp.) -106-; Eugenie Clermont-176-by Windermere, (imp.)-114-; Lady Clermont, (imp.)-175-by Birmingham, etc.

-1000- **BILLY.**

Farrowed July 15, 1888; bred by G. S. Brooks, Bond Head; 2nd owner, Ed. Jeffs, Bond Head; sire Royal Howard-404-; dam Kate-752-by Venture-225-; Lady Elgin-273-by Lord Lorne-215-; Belle Lucretia-272-by Great Western, (imp.) -203-; Belladonna II, (imp.)-142-by Sir Roger, etc.

-1001- **BUTTERFLY DUKE.**

Farrowed Dec. 24, 1887; bred by J. E. Brethour, Burford; 2nd owner, V. R. Adams, Drayton; sire Real Briton, (imp.) -488-; dam Nymph-1026-by Goodman-417-; Butterfly Lady -498-by Lord Burnell-147-; Georgina, (imp.)-209-by Exor, etc.

-1002- **YANKEE BLADE.**

Farrowed March 26, 1889; bred by Henry Arkell, Arkell; 2nd owner, Thos. Dakefield, Bad Axe, Mich., U.S.; sire Good Hope-889-; dam Lady Arkell-1174-by Shamrock-487-; Lady Elgin-633-by Stoneman-309-; Arkell Lass-452-by Sterling Value, (imp.)-171-; Guelph Maid-281-by Hercules, (imp.) -132-; Sally-280-by Commander-22-; Kate-279-by Prizeman, (imp.)-134-; Polly-278-by John A, (imp.)-212-; Maid of Guelph-277-by Duke, (imp.)-218-; Lady Stone, (imp.) -1148-.

-1003- **ALFRED THE GREAT.**

Farrowed Jan. 22, 1889; bred by H. J. Davis, Woodstock; 2nd owner, E. A. Fligg, Meaford; sire Royal Harry-663-; dam Orphan Maid-561-by Anglo Saxon, (imp.)-258-; dam Lady Elgin, (imp.)-413-by Sir Clark, (imp.)-246-; Sorby's Lady Kingscote, (imp.)-321-by King Birt, (imp.)-252-, etc.

-1004- **JACK THE ROVER.**

Farrowed Oct. 28, 1887; bred by Wm. Mowbray, Botany; 2nd owner, Jos. Gilliar, Chatham; sire Johnny Cope-825-; dam Susan Gay-978-by Royal David-687-; Winsome Winnie -977-by Lord Randolph, (imp.)-325-; Winsome Sallie-189-by Windermere, (imp.)-114-; Sallie Oxford, (imp.)-190-by Oxford, etc.

-1005- **DOLLAR CHIEF.**

Farrowed June 10, 1888; bred by C. T. Garbutt, Claremont; 2nd owner, Jonah Proctor, Glencairn; sire Castle Cary, (imp.) -886-; dam White Mose Star-883-by Prince Henry-387-; Bonny Jean II-706-by Lord Preston, (imp.)-412-; Bonny Jean-551-by Sir Charles-339-; Lady Margueritta (imp.) -418-by Equinox, etc.

-1006- **CASTLE CARY II.**

Farrowed June 10, 1888; bred by C. T. Garbutt, Claremont; 2nd owner, Wm. Garbutt, Arnott; sire Castle Cary, (imp.) -886-; dam White Nose Star-883-by Prince Henry-387-, etc. See-1005-.

-1007- **JIM COLLINS.**

Farrowed April 22, 1889; bred by W. W. Scott, Moorefield.; 2nd owner, Jas. D. White, Invermay; 3rd owner, Frank Hill, Hartney, Man.; sire Louis Napoleon-715-; dam Polly-2500-by Prince Leopold-432-; Lady Helen-526-by Knight of Gloster, (imp.)-204-; Royal Gipsy-219-by Royal Stewart, (imp.)-125-; Royal Lady, (imp.)-205-by Wizard, III, etc.

-1008- **JOE HOG.**

Farrowed June 10, 1888; bred by C. T. Garbutt, Claremont; 2nd owner, Jos. E. Courtice, Bluevale; sire Castle Cary, (imp.) -886-; dam White Nose Star-883-by Prince Henry-387-, etc. See-1006-.

-1009- **ARCADE.**

Farrowed Oct. 11, 1887; bred by J. G. Snell & Bro., Edmonton; 2nd owner, John Breake, Boxgrove; sire Rare Sovereign, (imp)-469-; dam Countess of Cricklade, (imp.)-721-by Birmingham, etc.

-1010- **CHALLENGE.**

Farrowed Aug. 19, 1888; bred by S. F. Johnston, Columbus; 2nd owner, John Groh, Hespeler; sire Peter the Great-453-; dam Thrifty II-1135-by Jimmie of Elm Grove-454-; Thrifty -1134-by Dorset Prince-313-; Dorset Queen III-287-by Blackwood Jr., (imp.)-222-; Dorset Queen II-154-by Hodson's Sambo I-128-; Dorset Queen I-153-by Eastern Echo-129-; Short Tail-152-by Western Sambo-261-; Compton Lass -151-by Sambo IV-217-; Cochrane Sow, (imp.)-249-.

-1011- **WOODLAWN PRINCE.**

Farrowed Nov. 11, 1888; bred by S. Coxworth, Whitevale; 2nd owner, Geo. M. Bidwell, Colborne; sire Arcade-1009-; dam Julia-884-by Prince Henry-587-; Bonny Jean II-706-by Lord Preston, (imp.)-412-; Bonny Jean-551-by Sir Charles-339-; Lady Margueritta, (imp.)-418-by Equinox, etc.

-1012- **KING DAVID.**

Farrowed Nov. 11, 1888; bred by S. Coxworth, Whitevale; 2nd owner, Hampton Cowan, Tilbury Centre; sire Arcade-1009-; dam Julia-884-by Prince Henry-587-; Bonny Jean II-706-by Lord Preston, (imp.)-412-; Bonny Jean-551-by Sir Charles -339-; Lady Margueritta, (imp.)-418-by Equinox, etc.

-1013- **OXLEY.**

Farrowed April 11, 1889; bred by Ed. Jeffs, Bond Head; 2nd owner, Allanson Elliott, Oxley; sire Bond Head-847-; dam Jenny-830-by Little John-307-; Lady Macdonald II-369-by Othello II-282-; Lady Ann II-354-by Earl of Windsor-99-; Lady Ann-116-by Hampton Court, (imp.)-46-; Lady Swanwick II-329-by Son of Sambo II-266-; Sister to Sambo, (imp.)-328-by Othello, (imp.)-255-, etc.

-1014- **WESTPHALIA.**

Farrowed Sept. 3, 1888; bred by Robert Marsh, Richmond Hill; 2nd owner, Peter Boynton, Dollar; sire Kirklevington -392-; dam Swinetta-486-by Ben Bolt-410-; Dorset Queen V -484-by Hodson's Sambo I-128-; Dorset Queen I-153-by Eastern Echo-129-; Short Tail-152-by Western Sambo-261-; Compton Lass-151-by Sambo IV-217-; Cochrane Sow, (imp.) -249-, etc.

-1015- **PRINCE HOPEWELL.**

Farrowed Oct. 27, 1886; bred by Thos. Shaw, Woodburn; 2nd owner, Geo. Raikes, Barrie; sire Sir Arthur-594-; dam Harebell of Riverside-507-by Prince Royal-244-; Young Harebell-449-by Sterling Value, (imp.)-171-; Harebell, (imp.) -269-by Gloucester IV, etc.

-1016- **JASPER KING.**

Farrowed March 12, 1889; bred by W. H. & C. H. McNish, Lyn; 2nd owner, Leonard Edmunds, Jasper; sire Royal Tom -1024-; dam Sweetheart-619-by Lord Preston, (imp.)-412-; Lass of Elm Grove, (imp.)-489-by Exor, etc.

-1017- **BARNEY.**

Farrowed June 9, 1887; bred by Ishmael Bartlett, Fulton; 2nd owner, Emmerson Bartlett, Fulton; sire Victor-375-; dam Princess Louise-311-by Knight of Gloster, (imp.)-204-; Sallie Maybreeze-310-by Royal Maybreeze-214-; Sallie Oxford, (imp.) -190-by Oxford, etc.

-1018- **BARNEY LEE.**

Farrowed Dec. 18, 1887; bred by Dennis Kelly, Abingdon; 2nd owner, Jacob Michener, Tintern,; sire Marquis of Lorne -635-; dam Princess Louise-311-by Knight of Gloster, (imp.) -204-; Sallie Maybreeze-310-by Royal Maybreeze-214-; Sallie Oxford, (imp.)-190-by Oxford, etc.

-1019- **EARL HOOD.**

Farrowed May 24, 1888; bred by Dennis Kelly, Abingdon; 2nd owner, Geo. Ervin, Sinclairville; sire Barney-1017-; dam Lady Alton IV-822-by Knight of Gloster II-205-; Lady Alton III-621-by Lord Burnell-147-; Lady Alton II-463-by Trevelyan, (imp.)-175-; Lady Alton-224-by Lord Carlisle, (imp.) -106-; Lady Derby, (imp.)-225-by Prodigal, etc.

-1020- **HOPETON.**

Farrowed March 12, 1889; bred by J. G. Snell & Bro., Edmonton; 2nd owner, J. W. Philp, Whitby; sire Royal Hope-777-; dam Charmer III-1186-by Leinster Duke, (imp.)-353-; Charmer-362-by Sterling Value, (imp.)-171-; Royal Charmer, (imp.)-361-by Exor, (imp.)-254-, etc.

-1021- **LORD SACKVILLE.**

Farrowed April 11, 1887; bred by C. M. Simmons & Quirie, Delaware; 2nd owner, George Anderson, Hyde Park; sire Knight of Gloster II-205-; dam Lily Dell-824-by Lord Burnell-147-; Rosella-305-by Norton's Smithereen-147-; Countess-200-by Sambo XV, (imp.)-144-; Countess of Ravenswood -199-by Clipper, (imp.)-81-; Beauty Bewitched II, (imp.) -104-by Royal Oak, etc.

-1022- **LORD DUFFERIN.**

Farrowed March 2, 1888; bred by J. G. Snell & Bro., Edmonton; 2nd owner, Abner Picket, Nassagaweya; sire Lord Derby -486-; dam Snell's Sallie-947-by Top Gallant, (imp.)-486-; Sallie CCXV, (imp.)-590-by Duke of Hereford, etc.

-1023- **JACOB BOTANY.**

Farrowed May 3, 1888; bred by Wm. Mowbry, Botany; 2nd owner, Wm. Heatherington, Romney; sire Johnny Cope -875-; dam Susan Gay-978-by Royal David-687-; Winsome Winnie-977-by Lord Randolph, (imp.)-325-; Winsome Sallie -189-by Windermere, (imp.)-114-; Sallie Oxford, (imp.)-190-by Oxford, etc.

-1024- **ROYAL TOM.**

Farrowed Oct. 23, 1887; bred by C. M. Simmons & Quirie, Ivan; 2nd owners, W. H. & C. H. McNish, Lyn; sire Knight of Gloster II-205-; dam Lily Dell-824-by Lord Burnell-147-, etc. See-1021-.

-1025- **ESCOTT CHIEF.**

Farrowed March 12, 1889; bred by W. H. & C. H. McNish, Lyn; 2nd owner, Pat. Donovan, Escott; 3rd owner, W. H. & C. H. McNish, Lyn; 4th owner, T. R. Proctor, Utica, N.Y.; sire Royal Tom-1024-; dam Sweetheart-619-by Lord Preston, (imp.)-412-; Lass of Elm Grove, (imp.)-489-by Exor, etc.

-1026- **DUKE OF ELM GROVE II.**

Farrowed March 15, 1889; bred by W. H. & C. H. McNish, Lyn; 2nd owner, Alex. Stewart, Hintonburgh; sire Royal Tom -1024-; dam Sister A XIII-1181-by Duke of Elm Grove -815-; Sister A IX-893-by Lord Preston, (imp.)-412-; Sister A V, (imp.)-488-by Leinster Don, etc.

-1027- **BLACK PRINCE.**

Farrowed May 1, 1889; bred by Theo. L. Salter, Greenbank; 2nd owner, Philip A. Stone, Saintfield; sire Castle Cary, (imp.) -886-; dam Bonny Jean III-814-by Prince Henry-587-; Bonny Jean II-706-by Lord Preston, (imp.)-412-; Bonny Jean-551-by Sir Charles-339-; Lady Margueritta, (imp.) -413-by Equinox, etc.

-1028- **PRESIDENT.**

Farrowed April 13, 1889; bred by John Doyell, Lindsay; 2nd owner, John Hartley, Lindsay; sire Stanley-897-; dam Jubilee-1035-by Rare Sovereign-490-; Lady Galloway V -1058-by Crown Prince, (imp.)-331-; Lady Godiva-307-by Royal Stewart, (imp.)-125-; Lady Galloway, (imp.)-733-by Bucklad, etc.

-1029- **BLACK PRINCE.**

Farrowed March 28, 1877; bred by W. J. Rudd, Arkell; 2nd owner, Hugh McCarty, Stratford; 3rd owner, Geo. Green, Fairview; sire Commander-22-; dam Lady Anne-45-by John A, (imp.)-212-; Lady Tichborne-759-by May Boar, (imp.)-629-; Rosa, (imp.)-758-.

-1030- **RECIPROCITY.**

Farrowed April 12, 1888; bred by J. G. Snell & Bro., Edmonton; 2nd owner, John Adams, Port Perry; sire Rare Sovereign, (imp.)-490-; dam Countess of Cricklade, (imp.)-721-by Birmingham, etc.

-1031- SIR MAJOR.

Farrowed May 22, 1889; bred by Benj. Powell, Jr., Enfield; 2nd owner, Thos. Wotton, Raglan; sire Castle Cary, (imp.) -886-; dam Corrflower-843-by Lord Preston, (imp.)-412-; Bonny Jean-551-by Sir Charles-339-; Lady Margueritta, (imp.) -418-by Equinox, etc.

-1032- BERKSHIRE PRIDE.

Farrowed March 27, 1885; bred by Albert Wilson, Norwich; 2nd owner, Jas. McMichael, Woodstock; sire Trevelyan. (imp.) -175-; dam Favorite Duchess-2501-by Lord Burnell-147-; Countess of Balmoral II-432-bylNorton's Smithereen-143-; Rachel, (imp.)-431-5760; by Duke of Swinetown-1957-; Watchtown Lass by Lowcod.

-1033- ROYAL GEORGE.

Farrowed March 4, 1888; bred by J. G. Snell & Bro., Edmonton; 2nd owner, John Meyer, Kossuth; sire Baron Von Bismarck-426-; dam Charmer-362-by Sterling Value, (imp.)-171-; Royal Charmer, (imp.)-361-by Exor, (imp.)-254-, etc.

-1034- ROYAL GEORGE II.

Farrowed April 15, 1889; bred by John Meyer, Kossuth; 2nd owner, John Salt, Hespeler; sire Royal George-1033-; dam Grand Duchess of Kossuth-916-by Grand Duke-774-; Plain's Sow II-314-by Bristol, (imp.)-247-; Humfrey Sow, (imp.) -312-by Duke of Swinetown, (imp.)-201-, etc.

-1035- BLACK PRINCE OF WHITFIELD.

Farrowed Dec. 15, 1888; bred by Geo. Green, Fairview; 2nd owner, John Williamson, Whitfield; sire Charming Charley, (imp.)-950-; dam Lady Cameron-1038-by Peter the Great -453-; Belle of Fairview-993-by Royal Swanwick, (imp.)-200-; Sorby's Sally, (imp.)-456-by Artful Joe, (imp.), etc.

-1036- HEATHCOTE.

Farrowed April 11, 1889; bred by Ed. Jeffs, Bond Head; 2nd owner, W. F. Hewgill, Heathcote; sire Bond Head-847-; dam Jenny-830-by Little John-307-; Lady Macdonald II -369-by Othello II-282-; Lady Ann II-354-by Earl of Windsor-99-; Lady Ann-116-by Hampton Court, (imp.)-46-; Lady Swanwick II-329-by Son of Sambo II-266-; Sister to Sambo, (imp.)-328-by Othello, (imp.)-255-, etc.

-1037- **VENTURE.**

Farrowed Sept. 29, 1888; bred by Ed. Jeffs, Bond Head; 2nd owner, Wm. Gregg, Churchville; sire Premier-364-; dam Jenny-830-by Little John-307-, etc. See-1036-.

-1038- **CHIEF ALLEN.**

Farrowed April 12, 1889; bred by J. P. Sadler, Kinsale; 2nd owner B. H. Frink, Napanee; sire Forest Prince-811-; dam Winsome Lassie-959-by Lord Derby-486-; Lady Lansdowne -341-by Royal Stewart, (imp.)-125-; Cantata-167-by Sir Dorchester Cardiff, (imp.)-113-; Cantilena, (imp.)-139-by Robin Hood, etc.

-1039- **THURLOW KING.**

Farrowed April 22, 1889; bred by S. Coxworth, Whitevale; 2nd owner, Daniel Poucher, Plainfield; sire Royal Hero-891-; dam Julia-884-by Prince Henry-587-; Bonny Jean II-706-by Lord Preston, (imp.)-412-; Bonny Jean-551-by Sir Charles -339-; Lady Margueritta, (imp.)-418-by Equinox, etc.

-1040- **HECTOR.**

Farrowed April 22, 1889; bred by S. Coxworth, Whitevale; 2nd owner, Wm. McKee, Woodville; sire Royal Hero-891-; dam Julia-884-by Prince Henry-587-, etc. See -1039-.

-1041- **RIFLEMAN.**

Farrowed May 1, 1889; bred by C. T. Garbutt, Claremont; 2nd owner, T. Salter, Greenbank; 3rd owner, J. C. King, Uxbridge; 4th owner, J. French, Mount Albert; sire Castle Cary, (imp.)-886-; dam Bonny Jean III-814-by Prince Henry-587-; Bonny Jean II-706-by Lord Preston, (imp.)-412-, etc. See -1039-.

-1042- **UXBRIDGE VICTOR.**

Farrowed May 28, 1888; bred by F. S. King, Beaverton; 2nd owner, J. C. King, Uxbridge; sire Ocean Prince-576-; dam May Belle-579-by Golden Treasure, (imp.)-482-; Lady Hope-282-by Surprise II, (imp.)-323-; Brampton Belle-363-by Knight of Gloster, (imp.)-204-; Winsome Sallie-189-by Windermere, (imp.)-114-; Sallie Oxford, (imp.)-190-by Oxford, etc.

-1043- **TRISTRAM.**

Farrowed May 1, 1889; bred by C. T. Garbutt, Claremont; 2nd owner, T. Salter, Greenbank; 3rd owner, J. C. King, Uxbridge; sire Castle Cary, (imp.)-886-; dam Bonny Jean III -814-by Prince Henry-587-, etc. See-1041-.

-1044- **DUKE OF PARRY SOUND.**

Farrowed March 24, 1889; bred by Henry Arkell, Arkell; 2nd owner, Capt. Macfarlane, Parry Sound; sire Good Hope -889-; dam Lady Farnham-1163-by Shamrock-487-; Lady Elgin-633-by Stoneman-309-; Arkell Lass-452-by Sterling Value, (imp.)-171-; Guelph Maid-281-by Hercules, (imp.) -132-; Sally-280-by Commander-22-; Kate-279-by Prizeman, (imp.)-134-; Polly-278-by John A, (imp.)-212-; Maid of Guelph-277-by Swindon Duke, (imp.)-218-; Lady Stone, (imp.)-1148-.

-1045- **DUKE OF HAMILTON.**

Farrowed March 24, 1889; bred by Henry Arkell, Arkell; 2nd owner, And. Cree, Ballinafad; sire Good Hope-889-; dam Lady Farnham-1163-by Shamrock-487-, etc. See-1044-.

-1046- **LORD SHERIDAN.**

Farrowed Sept. 4, 1887; bred by Geo. Green, Fairview; sire The Premier-401-; dam Alton Sallie, (imp.)-458-by Artful Joe, (imp.), etc.

-1047- **CHARMING CHARLEY II.**

Farrowed March 30, 1889; bred by Geo. Green, Fairview; 2nd owner, Jos. H. Taylor, Keene; sire Charming Charley, (imp.)-950-; dam Lady Giblet-780-by The Premier-401-; Green's Sally-562-by Terror, (imp.)-377-; Alton Sally, (imp.) -458-by Artful Joe, (imp.), etc.

-1048- **PRINCE OF OXFORD.**

Farrowed April 15, 1889; bred by Geo. Green, Fairview; 2nd owners, H. Gregg & Sons, Salford; sire Lord Pollard -653-; dam Lady Hamilton-563-by Anglo Saxon, (imp.) -258-; Jenny Lind-369-by Royal Prince, (imp.)-220-; Butterfly's Duchess-259-by Royal Carlisle, (imp.)-106-; Bertha Clermont-258-by Windermere, (imp.)-114-; Lady Clermont, (imp.) -175-by Birmingham, etc.

-1049- **MILLER.**

Farrowed Oct. 27, 1888; bred by Jas. Stork, Ashburn; 2nd owner, John Robson, Brooklin; sire The Banker-652-; dam Queen of Quality-552-by Lord Preston, (imp.)-412-; Violet, (imp.)-510-by Prince, etc.

-1050- **LORD PRESTON II.**

Farrowed April 15, 1888; bred by W. H. & C. H. McNish, Lyn; 2nd owner, Jos. Yuill, Carleton Place; sire Lord Preston, (imp.)-412-; dam Lady Margueritta, (imp.)-418-by Equinox, etc.

-1051- **TOM.**

Farrowed May 1, 1889; bred by Ed. Jeffs, Bond Head; 2nd owner, M. Nobles, Bomanton; sire Billy-1000-; dam Albini -1095-by Premier-364-; Jenny-830-by Little John-307; Lady Macdonald II-369-by Othello II-282-; Lady Ann II-354-by Earl of Windsor-99-; Lady Ann-116-by Hampton Court, (imp.)-46-; Lady Swanwick II-329-by Son of Sambo II-266-; Sister to Sambo, (imp.)-328-by Othello, (imp.)-255-, etc.

-1052- **BISMARCK XX.**

Farrowed Feb. 21, 1889; bred by Jas. Smith, Chesterfield; 2nd owner, Geo. G. Oliver, Shakespeare; sire Bismarck-642-; dam Black Daisy-1176-by Real Briton, (imp.)-488-; Daisy -414-by Anglo Saxon, (imp.)-258-; Lady Elgin-413-by Sir Clark, (imp.)-256-; Sorby's Lady Kingscote, (imp.)-321-by King Birt, (imp.)-257-, etc.

-1053- **CLEVELAND.**

Farrowed March 27, 1887; bred by C. R. Decker, Chesterfield; 2nd owner, Adam Decker, Mills, Mich., U.S.; sire The Premier-401-; dam Decker's Sally-683-by Terror, (imp.)-377-; Alton Sally, (imp.)-458-by Artful Joe, (imp.), etc.

-1054- **COLUMBUS CHIEF.**

Farrowed March 4, 1888; bred by S. F. Johnston, Columbus; 2nd owner, J. P. Sadler, Kinsale; sire Peter the Great-453-; dam Thrifty II-1135-by Jimmie of Elm Grove-454-; Thrifty -1134-by Dorset Prince-313-; Dorset Queen III-387-by Blackwood Jr., (imp.)-222-; Dorset Queen II-154-by Hodson's Sambo I-128-; Dorset Queen I-153-by Eastern Echo-129-; Short Tail-152-by Western Sambo-261-; Compton Lass-151-by Sambo IV-217-; Cochrane Sow, (imp.)-249-.

-1055- **ISLAND CHIEF.**

Farrowed April 1, 1889; bred by C. T. Garbutt, Claremont; 2nd owner, Jos. F. Garbutt, Long Bay; sire Castle Cary, (imp.) -886-; dam Belle of Whitby-1136-by Peter the Great-453-; Thrifty II-1135-by Jimmie of Elm Grove-454-, etc. See -1054-.

-1056- **PETER II.**

Farrowed April 1, 1889; bred by C. T. Garbutt, Claremont; 2nd owner, John M. Squires, Manilla; sire Castle Cary (imp.) -886-; dam Belle of Whitby-1136-by Peter the Great-453-, etc. See-1055-.

-1057- **TRUE BRITON.**

Farrowed May 1, 1889; bred by C. T. Garbutt, Claremont; 2nd owner, T. Marritt, Port Perry; sire Castle Cary, (imp.) -886-; dam Bonny Jean III-814-by Prince Henry-587-; Bonny Jean II-706-by Lord Preston, (imp.)-412-; Bonny Jean-551-by Sir Charles-339-; Lady Margueritta, (imp.)-418-by Equinox, etc.

-1058- **LITTLE TYRANT.**

Farrowed Nov. 1, 1888; bred by C. T. Garbutt, Claremont; 2nd owner, John Thompson, Uxbridge; sire Castle Cary, (imp.) -886-; dam White Nose Star-883-by Prince Henry-587-; Bonny Jean II-706-by Lord Preston, (imp.)-402-, etc. See -1057-.

-1059- **GRAND DUKE.**

Farrowed May 17, 1889; bred by Geo. Green, Fairview; 2nd owner, Jas. I. Pool, Muirkirk; sire Lord Pollard-653-; dam Green's Sally-562-by Terror, (imp.)-377-; Alton Sally, (imp.) -458-by Artful Joe, (imp.), etc.

-1060- **JERRY.**

Farrowed May 17, 1889; bred by Geo. Green, Fairview; 2nd owner, Wm. Pilcher, St. Marys; sire Lord Pollard-653-; dam Green's Sally-562-by Terror, (imp.)-377-, etc. See-1059-.

-1061- **GAY LAD.**

Farrowed May 17, 1889; bred by Geo. Green, Fairview; 2nd owner Tobias Nash, Dublin; sire Lord Pollard-653-; dam Green's Sally-562-by Terror, (imp.)-377-, ete. See-1059-.

-1062- **HERCULES.**

Farrowed April 13, 1889; bred by L. M. Sprague, Dexter; 2nd owner, Jos. H. Collinson, Tyrconnell; sire Little John II -630-; dam Lady Stanley-899-by Tom Thumb-559-; Lady Elgin-633-by Stoneman-309-, etc. See-1044-.

-1063- **LORD ELGIN II.**

Farrowed Oct. 15, 1887; bred by Joseph Meighen, St. Mary's; sire Lord Elgin-540-; dam Lady Elgin-684-by Terror, (imp.) -377-; Alton Sally, (imp.)-458-by Artful Joe, (imp.), etc.

-1064- **BIG BEAR.**

Farrowed March 15, 1889; bred by A. F. Andrews, Stockton, Man.; 2nd owner, Jos. Cowan, Ninette, Man.; sire King Tom-828-; dam Stockton Queen-547-by Lord Mayor-303-;

Beatrice–376–by Bell Duke–124–; Cinderella–290–by Royal Marquis, (imp.)–236–; Canada Belle–289–by Royal Maybreeze, (imp.)–214–; Cantibell–140–by Sir Dorchester Cardiff, (imp.) –113–; Cantilena, (imp.)–139–by Robin Hood, etc.

–1065– **LORD MACKINSON.**

Farrowed March 26, 1889; bred by Henry Arkell, Arkell; 2nd owners, Harbor Grace Agricultural Society, Newfoundland; sire Good Hope–889–; dam Lady Arkell–1174–by Shamrock –487–; Lady Elgin–620–by Stoneman–309–, etc. See–1062–.

–1066– **LORD MELGUND.**

Farrowed March 26, 1889; bred by Henry Arkell, Arkell; 2nd owner, Jas. Duthie, Melgund, Man.; sire Good Hope–889–; dam Lady Arkell–1174–by Shamrock–487–, etc. See–1065–.

–1067– **JOCK.**

Farrowed July 11, 1889; bred by Geo. Third, Menie; 2nd owner, Wm. Stewart, Jr., Minie; sire The Earl–967–; dam Lady Menie–1224–by Wizard–948–; Queen Eileen–1074–by Saxon Chief II–946–; Northumberland Queen–1075–by Blackwood, Jr., (imp.)–222–; Dorset Queen IV–388–by Marmion–312–; Dorset Queen II–154–by Hodson's Sambo I–128–, etc. See–1054–.

–1068– **BLUCHER.**

Farrowed April 20, 1889; bred by W. J. Rudd, Eden Mills; 2nd owner, R. Dillons, Egremont; sire Commodore–711–; dam Perfection–1089–by Some Value–438–; Gipsy Jane III–492–by Enterprise, (imp.)–227–; Gipsy Jane, (imp.)–275–by Goldsmith, etc.

–1069– **PILOT.**

Farrowed April 20, 1889; bred by W. J. Rudd, Eden Mills; 2nd owner, Henry Arkell, Arkell; sire Commodore–711–; dam Perfection–1089–by Some Value–438–; Gipsy Jane III–492–by Enterprise, (imp.)–227–; Gipsy Jane, (imp.)–275–by Goldsmith, etc.

–1070– **CAMBRIDGE.**

Farrowed May 17, 1889; bred by Wm. Linton, Aurora; 2nd owner, Thos. Andrews, Cambridge, Neb., U.S.; sire King James –923–; dam Miss Hilda–1048–by Duke of King–281–; Hilda's Gem–379–by Knight of Gloster, (imp.)–204–; Hilda, (imp.)–378– by Mountain Walk, (imp.)–298–, etc.

-1071- **MARSHAL.**

Farrowed April 11, 1889; bred by Ed. Jeffs, Bond Head; 2nd owner, D. Carstairs, Bomanton; sire Bond Head-847-; dam Jenny-830-by Little John-307-; Lady Macdonald II-369-by Othello II-282-; Lady Aun II-354-by Earl of Windsor-99-; Lady Ann-116-by Hampton Court, (imp.)-46-; Lady Swanwick II-329-by Son of Sambo II-66-; Sister to Sambo, (imp.) -328-by Othello, (imp.)-255-, etc.

-1072- **GOOD ENOUGH.**

Farrowed April 17, 1889; bred by G. B. Andrews, Glenboro, Man.; 2nd owner, Jas. Mullen, Cypress River, Man.; sire Lord Castlewood-746-; dam Prairie Flower-1093-by Challenger -690-; Oxford Lass-405-by Royal Oxford-327-; Ruth, (imp.) -406-by Mountain Walk, etc.

-1073- **STOCKTON VICTOR.**

Farrowed April 17, 1889; bred by G. B. Andrews, Glenboro, Man.; 2nd owner, Ashton F. Andrews, Stockton, Man.; sire Lord Castlewood-746-; dam Prairie Flower-1093-by Challenger -690-, etc. See-1072-.

-1074- **BARON BRITANNIA.**

Farrowed April 17, 1889; bred by G. B. Andrews, Glenboro, Man.; 2nd owner, C. Drummond Hay, Stockton, Man.; sire Lord Castlewood-746-; dam Prairie Flower-1093-by Challenger-690-, etc. See-1072-.

-1075- **SEA PILOT.**

Farrowed May 1, 1889; bred by C. T. Garbutt, Claremont; 2nd owner, Wm. Garbutt, Arnott; sire Columbus Chief-1054-; dam Belle of the Fair, (imp.)-1025-by Young Sir Arthur, etc.

-1076- **COLUMBUS CHIEF II.**

Farrowed May 1, 1889; bred by C. T. Garbutt, Claremont; 2nd owner, Samuel Snowden, Bowmanville; sire Columbus Chief -1054-; dam Belle of the Fair, (imp.)-1025-by Young Sir Arthur, etc.

-1077- **BARON MOULSFORD.**

Farrowed May 14, 1888; bred by J. G. Snell & Bro., Edmonton; 2nd owner, G. C. Keays, London; sire Baron Von Bismarck-426-; dam Moulsford LII, (imp.)-937-by Swineford-65-, etc.

-1078- **LORD PRESTON.**

Farrowed April 2, 1888; bred by Richard Golden, Amherstburg; 2nd owners, A. M. Wigle & Son, Ruthven; sire Lord Harry-740-; dam Fairy Queen-921-by St. Vincent-664-; Arabella-796-by Golden Treasure, (imp.)-482-; Snell's Belladonna-477-by Knight of Gloster, (imp.)-204-; Belladonna III -300-by Great Western-203-; Belladonna II, (imp.)-142-by Sir Roger, etc.

-1079- **CHAMPION.**

Farrowed July 28, 1888; bred by A. W. Martin, Coaticook, Que.; sire Bellringer-618-; dam Daisy of Coaticook-748-by Premier-401-; Maid of Swindon-647-by Nimrod-237-; Lady Barnes-502-by Trevelyan, (imp.)-175-; Georgina, (imp.)-209-by Exor, etc.

-1080- **HIRAM.**

Farrowed March 23, 1889; bred by W. Boynton, Dollar; sire Sultan-677-; dam Ruby-566-by Black Jock-468-; Ruth II-407-by Royal Oxford-327-; Ruth, (imp.)-406-by. Mountain Walk, etc.

-1081- **LIPPINCOTT.**

Farrowed March 23, 1889; bred by P. W. Boynton, Dollar; sire Sultan-677-; dam Ruby-566-by Black Jock-468-, etc. See-1080.

-1082- **TOM LYNCH.**

Farrowed March 3, 1889; bred by P. W. Boynton, Dollar; sire Sultan-677-; dam Dollar Queen-1040-by Baron Von Bismarck-426-; Ruby-566-by Black Jock-468-, etc. See -1080-.

-1083- **BRITISH BOY.**

Farrowed June 20, 1889; bred by John Currie, Everton; 2nd owner, Leonard Day, Fergus; sire Jack of Cowan-535-; dam Water Witch-613-by Trevelyan, (imp.)-175-; Guelph Maid -281-by Hercules, (imp.)-132-; Sally II-280-by Commander -22-; Kate-279-by Prizeman-134-; Polly-278-by John A, (imp.)-212-; Maid of Guelph-277-by Swindon Duke, (imp.) -218-; Lady Stone, (imp.)-1148-, etc.

-1084- **PERFECTION.**

Farrowed April 16, 1889; bred by H. George & Sons, Crampton; 2nd owner, R. C. Nixon, Esquesing; sire Lord Clinton -877-; dam Real Queen-761-by Real Briton, (imp.)-488-; Countess of Cricklade, (imp.)-721-by Birmingham, etc.

-1085- **FALSTAFF.**

Farrowed April 8, 1885; bred by J. G. Snell & Bro., Edmonton; 2nd owner, John Adams, Port Perry; sire Leinster Duke, (imp.)-353-; dam Harmony, (imp.)-1208-by Potentate, (414), etc.

-1086- **MACDUFF OF AMBLESIDE.**

Farrowed April 15, 1889; bred by J. G. Snell & Bro., Edmonton; 2nd owner, John Adams, Port Perry; sire Rare Sovereign, (imp.)-490-; dam Empress of Cricklade-1011-by Top Gallant, (imp.)-481-; Countess of Cricklade, (imp.)-271-by Birmingham, etc.

-1087- **ROYAL SHERIDAN.**

Farrowed April 12, 1889; bred by George Green, Fairview; 2nd owner, E. Percy Johnston, Calgary, N.W.T.; sire Lord Sheridan-1046-; dam Jenny Lind-359-by Royal Prince, (imp.) -220-; Butterfly's Duchess-250-by Royal Carlisle-100-; Bertha Clermont-258-by Windermere, (imp.)-114-; Lady Clermont, (imp.)-175-by Birmingham, etc.

-1088- **OLIVER.**

Farrowed January 29, 1889; bred by Brown Brothers, Springville; sire Franklin-754-; dam Bonnie Lady-751-by The Squire-345-; Bright Lady-430-by Surprise II, (imp.)-323-; Brampton Belle-363-by Knight of Gloster, (imp.)-204-; Winsome Sally-189-by Windermere, (imp.)-114-; Sally Oxford, (imp.)-190-by Oxford, etc.

-1089- **HEREFORD.**

Farrowed April 2, 1889; bred by J. G. Snell & Bro., Edmonton; 2nd owner, W. F. Marshall, St. Marys; sire Royal Hope, (imp.)-138-; dam Snell's Sallie-947-by Top Gallant, (imp.) -486-; Sallie CCXV, (imp.)-590-by Duke of Hereford, etc.

-1090- **LORD RAMSAY.**

Farrowed Feb. 17, 1889; bred by Joseph Youill, Carleton Place; sire Lord Preston II-1050-; dam Ramsay Lass-1203-by Sir Edward-605-; Pride of Lyn-416-by Sir Charles-339-; Lady Leigh, (imp.)-417-by Equinox, etc.

-1091- **GLENGARRY.**

Farrowed Sept. 26, 1883; bred by James Gibb, Brooksdale; 2nd owner, Richard Paynter, Kirkton; sire Lord Lorne-215-; dam Lady Elgin-701½-by Robby Burns-1116-; Velvet Massey-536-by Bellringer-135-; Exquisite X, (imp.)-532-by Prizeman, (imp.)-134-; Exquisite-246-by Sweepstakes I-216-; Matchless (imp.)-254-by Valiant, etc.

-1092- **CORNSTALK.**

Farrowed Jan. 10, 1889; bred by R. J. Garbutt, Belleville; sire Royal Prince-743-; dam Northport Belle-576-by Beaconsfield-461-; Lady Trent-556-by Surprise II, (imp.)-323-; Glad Tidings-400-by Sterling Value, (imp.)-171-; Royal Charmer, (imp.)-361-by Exor, (imp.)-254-, etc.

-1093- **SIR ROGER.**

Farrowed Nov. 13, 1889; bred by J. G. Snell & Bro., Edmonton; 2nd owner, James Lanes, Lanes; sire Rare Sovereign -490-; dam Belladonna IV-588-by Surprise II-523-; Belladonna III-340-by Great Western-203-; Belladonna II, (imp.) -142-by Sir Roger, etc.

-1094- **LORD BYRON.**

Farrowed Nov. 1, 1887; bred by John Ackland, Delaware; sire Knight of Gloster II-205-; dam Dewdrop-855-by Lord Burnell-147-; Rosella-305-by Norton's Smithereen-143-; Countess-200-by Sambo XV, (imp.)-144-; Countess of Ravenswood-199-by Clipper, (imp.)-81-; Beauty Bewitched XI, (imp.)-104-by Royal Oak, etc.

-1095- **LORD CLINTON.**

Farrowed Nov. 15, 1888; bred by John Ackland, Delaware; sire Lord Derby-868-; dam Lassie Ann-497-by Prince Royal -244-; Countess-200-by Sambo XV, (imp.)-144- etc. See -1094-.

-1096- **COUNT LINDEN.**

Farrowed April 24, 1889; bred by J. G. Snell & Bro., Edmonton; 2nd owner, Richard Vines, Molesworth; sire Royal Hope -278-; dam Lady Hope-482-by Surprise II, (imp.)-323-; Brampton Belle-303-by Knight of Gloster, (imp.)-204-; Winsome Sallie-189-by Windermere, (imp.)-114-; Sallie Oxford, (imp.)-190-by Oxford, etc.

-1097- **YOUNG SHERIDAN.**

Farrowed April 12, 1889; bred by George Green, Fairview; 2nd owner, Godard Grummett, Morden, Man.; sire Lord Sheridan-1046-; dam Jenny Lind-359-by Royal Prince-220-; Butterfly's Duchess-259-by Royal Carlisle-106-; Bertha Clermont-258-by Windermere-114-; Lady Clermont, (imp.)-175-by Birmingham, etc.

-1098- **CRAMPTON KING.**

Farrowed April 16, 1889; bred by H. George & Sons, Cramp-

ton; 2nd owner, John Stothart, Peterboro'; sire Lord Clifton -877-; dam Real Queen-761-by Real Briton, (imp.)-488-; Countess of Cricklade, (imp.)-721-by Birmingham, etc.

-1099- **PRINCE GEORGE.**

Farrowed April 17, 1887; bred by Charles Young, Brooksdale; 2nd owner, Alex Stewart, Hintonburg; sire Royal George -342-; dam Lady Barnes-502-by Trevelyan, (imp.)-175-; Georgina, (imp.)-209-by Exor, etc.

-1100- **SIR THOMAS.**

Farrowed March 1, 1889; bred by Richard Buckingham, Ripley; sire Sir Roger-1093-; dam Lady Alton IV-1008-by Knight of Gloster II-205-; Lady Alton III-621-by Lord Burnell-147-; Lady Alton II-463-by Trevelyan, (imp.)-175-; Lady Alton-224-by Royal Carlisle, (imp.)-106-; Lady Derby, (imp.)-225-by Prodigal, etc.

-1101- **SIMON PURE.**

Farrowed April 2, 1889; bred by Robert Marsh, Richmond Hill; 2nd owner, James Down, Huntsville; sire Kirklevington -302-; dam Swinnetta-486-by Ben Bolt-410-; Dorset Queen V-484-by Hodson's Sambo I-128-; Dorset Queen I-153-by Eastern Echo-129-; Short Tail-152-by Western Sambo-261-; Compton Lass-151-by Sambo IV-217-; Cochrane Sow, (imp.) -249-.

-1102- **PRIZE TAKER.**

Farrowed April 19, 1889; bred by Alex. Stewart, Hintonburg; sire Prince George-1099-; dam Royal Maid-1279-by Rival-760-; Lottie Cleremont-1278-by Lord Randolph, (imp.) -325-; Eugenia Clermont-176-by Windermere, (imp.)-114-; Lady Clermont, (imp.)-175-by Birmingham, etc.

-1103- **CARLETON.**

Farrowed April 19, 1889; bred by Alex. Stewart, Hintonburg; 2nd owner, Andrew Holland, Hintonburg; sire Prince George-1099-; dam Royal Maid-1279-by Rival-760-, etc. See-1102-.

-1104- **GAY DUKE.**

Farrowed May 13, 1888; bred by W. C. Gurney, Paris; 2nd owner, J. E. Brethour, Burford; 3rd owner, William Thiehoall, Kentville, N.S.; sire Africa's Duke-545-; dam Gay Lass II -1150-by The Joker-472-; Gay Lass-892-by Francion-567-; Roonan-671-by Trevelyan, (imp.)-175-; Cherry Blossom-434-

by Bellringer II–356–; Countess of Balmoral II–432–by Norton's Smithereen–143–; Rachel, (imp.)–431–by Duke of Swinetown, etc.

–1105– **SIR CHARLES.**

Farrowed March 25, 1889; bred by J. E. Brethour, Burford; 2nd owner C. Edgar Whidden, Antigonish, N.S.; sire Real Briton–488–; dam Cherry Blossom II–1029–by Regent–568–; Cherry Blossom–434–by Bellringer II–356–, etc. See–1104.

–1106– **GALLANT BOY II.**

Farrowed Sept. 2, 1889; bred by A. R. Kidd, Warsaw; sire Gallant Boy–474–; dam Queen Bess–799–by Premier–364–; Fanny–760–by Little John–307–; Lady Macdonald II–369–by Othello II–282; Lady Anne II–334–by Earl of Windsor–99–; Lady Ann–116–by Hampton Court, (imp.)–46–; Lady Swanwick II–329–by Son of Sambo II–266–; Sister to Sambo, (imp.)–328–by Othello, (imp.)–255–, etc.

–1107– **DICK.**

Farrowed March 5, 1889; bred by J. Rightmyer, Wooler; 2nd owner, C. W. Wright, Franford; sire Fido–658–; dam Bo-Peep –450–by Major II–365–; Lady Kate–191–by Lord Wellington, (imp.)–174–; Lady Nellie–210–by Prizeman, (imp.)–134–; Kate Hamilton–192–by Royal Prince–157–; Lady Hamilton–15–by Brother to Tam o' Shanter–19–; Black Bess–14–by John A, (imp.)–212–; Lady Runyan–1098–by Swindon Duke, (imp.) –218–; Oxford Queen–1397–by Hewer Boar, (imp.)–14–; Madame Stone, (imp.)–106–.

–1108– **CAVAN LADDIE.**

Farrowed April 16, 1889; bred by G. P. Berry, South Monaghan; sire Jeff Davis–507–; dam Rival Souvenir–1161–by Rival –760–; Regal Souvenir II–1160–by Royal Toronto, (imp.) –530–; Princess Bismarck III–637–by Knight of St. Patrick –110–; Princess Bismarck II–636–by Imperial Tombs, (imp.) –165–; Princess Bismarck–635–by Bismarck II, (imp.)–10–; Souvenir of Clarencefield II–639–by Lord Liverpool, (imp.) –211–; Souvenir of Clarencefield–9–by Sambo XII; Souvenir, (imp.)–242–by Brother to Sambo II, etc.

–1109– **NERO.**

Farrowed March 10, 1889; bred by Robert Vance, Ida; 2nd owner, Chas. Fairbairn, Bobcaygeon; sire Franklin–754–; dam Primrose–575–by Commodore–172–; Bright Lady–430–by Surprise II–323–; Brampton Belle–363–by Knight of Gloster, (imp.)–204–; Winsome Sallie–189–by Windermere, (imp.) –114–; Sallie Oxford, (imp.)–190–by Oxford, etc.

-1110- **SAMBO.**

Farrowed March 10, 1889; bred by Robert Vance, Ida; sire Franklin-754-; dam Primrose-575-by Commodore-172-, etc. See-1109-.

-1111- **SHAMROCK VI. O. E. F.**

Farrowed Nov. 1, 1888; bred by The Ontario Experimental Farm, Guelph; 2nd owner, R. F. Seymour, Essex Centre; sire Shamrock-487-; dam Lady Jean-967-by Golden Treasure -482-; Charmer-362-by Sterling Value, (imp.)-171-; Royal Charmer, (imp.)-361-by Exor, (imp.)-254-, etc.

-1112- **MANITOBA CHIEF.**

Farrowed Oct. 10, 1888; bred by W. W. Scott, Moorefield; 2nd owner, S. Johnston, Boissevain, Man.; sire Crown Prince -920-; dam Lady Talavera-854-by Lord Preston, (imp.) -412-; Sweetheart II-620-by Lord Preston, (imp.)-412-; Lass of Elm Grove, (imp.)-489-by Exor, etc.

-1113- **PRINCE ALBION.**

Farrowed April 8, 1888; bred by A. Cameron, Ashburn; 2nd owner, Wm. L. Mason, Columbus; 3rd owner, S. Coxworth, Claremont; sire The Banker-652-; dam Bonny Jean-551-by Sir Charles-339-; Lady Margueritta, (imp.)-418-by Equinox, etc.

-1114- **DUKE OF REACH.**

Farrowed July 1, 1888; bred by S. Coxworth, Whitevale; 2nd owner, W. C. Heard, Manchester; sire Garnet Crown-705-; dam Bonnie Jean II-706-by Lord Preston-412-; Bonnie Jean -551-by Sir Charles-339-, etc. See-1113-.

-1115- **MARION BOY.**

Farrowed April 24, 1889; bred by J. G. Snell & Bro., Edmonton; 2nd owner, J. H. Sieffert, North Bruce; sire Royal Hope -777-; dam Lady Hope-482-by Surprise II-223-; Brampton Belle-362-by Knight of Gloster, (imp.)-204-; Winsome Sallie -189-by Windermere, (imp.)-114-; Sallie Oxford, (imp.)-190- by Oxford, etc.

-1116- **ROBBIE BURNS.**

Farrowed June 7, 1879; bred by Hugh McCarty, Stratford; 2nd owner, Geo. Green, Fairview; 3rd owner, Geo. Thomson, Bright; sire Black Prince-1026-; dam Lady Dale, (imp.) -700½-by Pontiac II, (Humphrey); Beauty, (Stewart), by Clipper; Example, (Humphrey), by Hermit; Modesty, by Good Intent; Perplexity, by Good Intent.

-1117- **DUKE OF SUTTON.**

Farrowed Sept. 15, 1888; bred by C. M. Simmons & Quirie, Ivan; 2nd owner, F. R. Hamilton, Cromarty; sire Mariner -902-; dam Lily Dell-824-by Lord Burnell-147-; Rosella -305-by Norton's Smithereen-143-; Countess XLVII-200-by Sambo XV, (imp.)-144-; Countess of Ravenswood-199-by Clipper, (imp.)-81-; Beauty Bewitched II, (imp.)-104-by Royal Oak, etc.

-1118- **PRINCE OF THE LODGE.**

Farrowed April 2, 1889; bred by Simeon Lemon, Kettleby; 2nd owner, W. D. Rogers, Fingerboard; sire Lord Mayor-303-; dam Beautiful Sall II-447-by Royal Hope-278-; Beautiful Sall-353-by Comet-77-; Lady Ann-116-by Hampton Court, (imp.)-46-; Lady Swanwick-329-by Son of Sambo II-266-; Sister to Sambo II, (imp.)-328-by Othello, (imp.)-262-, etc.

-1119- **BLACK JUDGE.**

Farrowed April 15, 1889; bred by Henry Watson, Duntroon; sire Field Marshal-703-; dam Mary Ann-593-by Prince Clarence-484-; Peri-529-by Surprise II, (imp.)-523-; Blooming Bride, (imp.)-206-by Gloster IV-788-, etc.

-1120- **LORD BARRINGTON.**

Farrowed Oct. 23, 1887; bred by C. M. Simmons & Quirie, Ivan; 2nd owner, Ed. Bell, Londesboro'; sire Knight of Gloster II-205-; dam Lily Dell-824-by Lord Burnell-147-, etc. See-1117-.

-1121- **THE BARD.**

Farrowed Sept. 28, 1886; bred by J. E. Brethour, Burford; 2nd owner, C. S. Smith, Tilsonburg; sire Regent-568-; dam Millie-776-by Geneva Duke LXV-357-; Butterfly Lady-498-by Lord Burnell-147-; Georgina, (imp.)-209-by Exor, etc.

-1122- **STANLEY.**

Farrowed Sept. 18, 1888; bred by John Snell's Sons, Edmonton; 2nd owner, C. S. Smith, Tilsonburg; sire Rare Sovereign, (imp.)-490-; dam Blue Bell-309-by Royal Stewart, (imp.) -128-; May Bell-155-by Windermere, (imp.)-114-; Belladonna II, (imp.)-142-by Sir Roger, etc.

-1123- **GROVER CLEVELAND.**

Farrowed May 5, 1888; bred by Thos. Teasdale, Concord; 2nd owner, Thos. Andrews, Cambridge, Neb., U.S.; sire Challenger-696-; dam Oxford Lass-405-by Royal Oxford-327-; Ruth, (imp.)-406-by Mountain Walk, etc.

-1124- **POMPEY.**

Farrowed April 15, 1889; bred by F. Bonnycastle, Campbellford; 2nd owner, Jas. H. Wallace, Calgary, Alta.; sire Cabuller-798-; dam Seymour Maid II-754-by Bolivar-434-; Seymour Maid-141-by Sambo-89-; Greenwood Maid-124-by Hampton Court, (imp.)-46-; Countess of Greenwood-251-by Son of Sambo II, (imp.)-1-; Royal Duchess, (imp.)-250-by Othello, etc.

-1125- **SIR RICHARD.**

Farowed April 16, 1888; bred by John Snell & Sons, Edmonton; 2nd owner, James Routley, Jr., Ashburn; sire Victor Regalis, (imp.)-332-; dam Blue Bell-309-by Royal Stewart, (imp.)-125-; May Bell-155-by Windermere, (imp.)-114-; Belladonna II, (imp.)-142-by Sir Roger, etc.

-1126- **SIR ARCHIE.**

Farrowed April 24, 1889; bred by J. G. Snell & Bro., Edmonton; 2nd owner, David Waters, Fernhill; sire Royal Hope-844-; dam Lady Hope-482-by Surprise II, (imp.)-323-; Brampton Belle-363-by Knight of Gloster, (imp.)-204-; Winsome Sallie -189-by Windermere, (imp.)-114-; Sallie Oxford, (imp.)-190-by Oxford, etc.

-1127- **DUKE OF WAWANOSH.**

Farrowed April 1, 1889; bred by F. J. Ramsay, Dunville; 2nd owner, Henry Edwards, Belgrave; sire Barney-903-; dam Kate-1032-by Orlando-358-; Lily-412-by Royal Prince, (imp.) -220-; Last Link IV, (imp.)-320-by Exor, (imp.)-254-, etc.

-1128- **CONQUEROR.**

Farrowed March 25, 1889; bred by J. E. Brethour, Burford; 2nd owners, Bueglass Bros., Bright; sire Real Briton, (imp.) -488-; dam Cherry Blossom II-1029-by Regent-568-; Cherry Blossom 434-by Bellringer II-356-; Countess of Balmoral II -432-by Norton s Smithereen-143-; Rachel, (imp.)-431-by Duke of Swinetown, etc.

-1129- **COMMANDER OF BROOKSDALE.**

Farrowed March 16, 1889; bred by J. H. Jull, Mount Vernon; 2nd owner, Chas. Youngs, Brooksdale; sire Real Briton, (imp.) -488-; dam Zea Jull-1313-by The Joker-472-; Zea-810-by Geneva Duke LXV-357-; Countess Queen-501-by Trevelyan, (imp.)-175-; Model Duchess-499-by Lord Burnell-147-; Countess of Balmoral II-432-by Norton's Smithereen-143-, etc. See-1128-.

-1130- **CHAMBERLAIN.**

Farrowed March 25, 1880; bred by J. E. Brethour, Burford; 2nd owner, A. F. McGill, Hillsburg; sire Real Briton, (imp.) -483-; dam Cherry Blossom II-1029-by Regent-568-, etc. See-1128-.

-1131- **KING OF THE BLUFF.**

Farrowed May 16, 1889; bred by Geo. Wood, Stratford; sire Lord Pollard-653-; dam Prairie Sall-1318-by Royal Hope -844-; Alton Sally, (imp.)-458-by Artful Joe, etc.

-1132- **PRINCE OF RIPLEY.**

Farrowed March 20, 1889; bred by Geo. Green, Fairview; 2nd owner, Richard Buckingham, Ripley; sire Lord Sheridan -1046-; dam Maid of Swindon-647-by Nimrod-237-; Lady Barnes-502-by Trevelyan, (imp.)-175-; Georgina, (imp.)-209-by Exor, etc.

-1133- **PRINCE OF THE PRAIRIE.**

Farrowed Sept. 1, 1888; bred by Geo. Green, Fairview; 2nd owner, Geo. Wood, Stratford; sire Lord Pollard-653-; dam Jenny Lind-339-by Royal Prince, (imp.)-220-; Butterfly's Duchess-259-by Royal Carlisle, (imp.)-106-; Bertha Clermont -258-by Windermere, (imp.)-114-; Lady Clermont, (imp.) -175-by Birmingham, etc.

-1134- **DUKE OF GORDON.**

Farrowed Sept. 25, 1888; bred by Jas. Quirie, Delaware; 2nd owner, John W. Simonton, Chatham; sire Earl of Alton-753-; dam Susie III-944-by Knight of Gloster, (imp.)-204-; Susie II-943-by Lord Burnell-147-; Susie-306-by Prince Royal -244-; Rosella-305-by Norton's Smithereen-143-; Countess XLVII-200-by Sambo XV, (imp.)-144-; Countess of Ravenswood-199-by Clipper, (imp.)-81-; Beauty Bewitched II-104-by Royal Oak, (imp.), etc.

-1135- **PRIDE OF PERTH.**

Farrowed March 12, 1889; bred by Richard Delbridge, Winchelsea; 2nd owner, August Eckmeir, Brodhagen; sire Huron Chief-915-; dam Lady Usborne-889-by Lord Wellington -343-; Lady Franklin-470-by Anglo Saxon, (imp.)-258-; Rosedale-304-by Trevelyan, (imp.)-175-; Guelph Queen-303-by Hercules, (imp.)-132-; Sally II-280-by Commander-22-; Kate-271-by Prizeman, (imp.)-134-; Polly-278-by John A, (imp.)-212-; Maid of Guelph-277-by Swindon Duke, (imp.) -219-; Lady Stone, (imp.)-1148-.

-1136- **LORD RUSSELL.**

Farrowed March 12, 1889; bred by Richard Delbridge, Winchelsea; 2nd owner, Jas. Martin, St. Marys; sire Huron Chief -915-; dam Usborne Maid-1334-by Prince George-840-; Lady Usborne-889-by Lord Wellington-343-, etc. See-1135-.

-1137- **SIR JAMES.**

Farrowed March 28, 1888; bred by Geo. Campbell, Steele; 2nd owner, John Kidd, Allenwood; sire Sultan-538-; dam Rose of Woodlea-646-by Duke of Gloucester-511-; Sally -615-by Crown Prince-136-; Miss Barrie-162-by Lord Wellington, (imp.)-174-; Betsy-332-by Hercules, (imp.)-132-; Beauty-361-by Bellringer-135-; Maud-263-by Prizeman, (imp.) -134-; Lady Barber-262-by Swindon Duke, (imp.)-218-; Rosy-261-by John A, (imp.)-212-; Lady Far-260-by Wallacetown, (imp.)-988-; Lady Wallacetown, (imp.)-1130-, etc.

-1138- **ROYAL RONALD.**

Farrowed April 30, 1889; bred by Jas. S. Smith, Maple Lodge; 2nd owner, Jesse Snowdon, Moray; sire Lord John -426-; dam Royal Jessie IV-1333-by Mariner-902-; Royal Jessie-764-by Knight of Gloster, (imp.)-204-; Winsome Sallie -189-by Windermere, (imp.)-114-; Sallie Oxford, (imp.)-190-by Oxford, etc.

-1139- **SIR LIONEL**

Farrowed April 30, 1889; bred by Jas. S. Smith, Maple Lodge; 2nd owner, Chas. H. Wilson, Jr., Greenway; sire Lord John-426-; dam Royal Jessie IV-1333-by Mariner-902-, etc. See-1138-.

-1140- **CAPTAIN JACK.**

Farrowed May 4, 1889; bred by A. F. McGill, Hillsburg; 2nd owner, Jas. Somerville, Hillsburg; sire King Tom-680-; dam Hilda VII-1330-by Lord Randolph, (imp.)-325-; Hilda, (imp.)-378-by Mountain Walk, (imp.)-298-, etc.

-1141- **PONSONBY CHIEF.**

Farrowed July 20, 1888; bred by A. F. Woodward, West Montrose; 2nd owner, Henry Martin, Ponsonby; sire Golden Chief-580-; dam Lady Surmise-722-by Top Gallant, (imp.) -481-; Countess of Cricklade, (imp.)-721-by Birmingham, etc.

-1142- **LORD USBORNE.**

Farrowed March 25, 1889; bred by Richard Delbridge, Winchelsea; 2nd owner, W. G. Sanders, St. Thomas; 3rd owner, Henry Smiley, St. Thomas; sire Huron Chief-915-; dam Usborne Maid-1334-by Prince George-840-, etc. See-1135-.

-1143- **RODERICK.**

Farrowed Aug. 22, 1889; bred by F. W. Charteris, Chatham; 2nd owner, Peter Corbett, Patillo; sire Parnell-865-; dam Queen Bess-1087-by Royal Harry-663-; Violet, (imp.)-510-by Prince, etc.

-1144- **NAPOLEON.**

Farrowed March 20, 1889; bred by H. J. Davis, Woodstock; 2nd owner, Lt.-Col. A. Audet, Montreal, Que.; sire Brutus -1147-; dam August Flower-1328-by Royal Harry-663-; Orphan Maid-561-by Anglo Saxon, (imp.)-258-; Lady Elgin, (imp.)-413-by Sir Clark, (imp.)-256-, etc.

-1145- **SERGEANT.**

Farrowed March 20, 1889; bred by H. J. Davis, Woodstock; 2nd owner, W. B. Rittenhouse, Jordan; sire Brutus-1147-; dam August Flower-1328-by Royal Harry-663-, etc. See-1144-.

-1146- **PRINCE OF JERSEYVILLE.**

Farrowed April 14, 1889; bred by H. J. Davis, Woodstock; 2nd owner, Wm. Templer, Jerseyville; sire Royal Harry-663-; dam Violet, (imp.)-510-by Prince, etc.

-1147- **BRUTUS.**

Farrowed Nov. 4, 1887; bred by J. R. Davis & Sons, Woodstock; 2nd owner, H. J. Davis, Woodstock; sire Rare Sovereign, (imp.)-490-; dam Violet, (imp.)-510-by Prince, etc.

-1148- **NERO.**

Farrowed April 17, 1889; bred by H. J. Davis, Woodstock; 2nd owner, E. J. Tobin, Malmaison, Que.; sire Goldfinder-642-; dam Clara-1165-by Real Briton, (imp.)-488-; Zea-810-by Geneva Duke LXV-357-, etc. See-1129-.

-1149- **EARL OF FIFE.**

Farrowed April 10, 1889; bred by Geo. Hill, Delaware; 2nd owner, John Wood, Florence; sire Lord Derby-868-; dam Lady Alton III-621-by Lord Burnell-147-; Lady Alton II -463-by Trevelyan, (imp.)-175-; Lady Alton-224-by Royal Carlisle, (imp.)-106-; Lady Derby, (imp.)-225-by Prodigal, etc.

-1150- **COLUMBUS.**

Farrowed April 10, 1889; bred by Geo. Hill, Delaware; 2nd owner, E. E. Martin, Canning; sire Lord Derby-868-; dam Lady Alton III-621-by Lord Burnell-147-, etc. See-1149-.

-1151- **PRINCE OF CAMPBELLVILLE.**

Farrowed May 10, 1889; bred by J. & T. McKenzie, Scotch Block; 2nd owner, Darius McLure, Huttonville; sire Butterfly Duke-908-; dam Queen of Harley II-1153-by Sir James II -737-; Queen of Harley-785-by Duke of King-281-; Selina -380-by Surprise II, (imp.)-291-; Brampton Belle-363-by Knight of Gloster, (imp.)-204-; Winsome Sallie-189-by Windermere, (imp.)-114-; Sallie Oxford, (imp.)-190-by Oxford, etc.

-1152- **NIMBLE DICK.**

Farrowed Oct. 5, 1887; bred by E. E. Martin, Canning; sire Showman-598-; dam Gipsy Belle-554-by Bellringer II-356-; Countess of Balmoral II-432-by Norton's Smithereen, (imp.) -143-; Rachel, (imp.)-431-by Duke of Swinetown, etc.

-1153- **RANTER.**

Farrowed April 27, 1889; bred by E. E. Martin, Canning; sire Nimble Dick-1152-; dam Peggie-1320-by Real Briton, (imp.)-488-; Jessie-631-by Trevelyan, (imp.)-175-; Gipsy Belle-554-by Bellringer II-356-, etc. See-1152-.

-1154- **BLACK PRINCE II.**

Farrowed May 13, 1888; bred by C. Edgar Whidden, Antigonish, N.S.; 2nd owner, J. B. North, Hantsport, N.S.; sire Black Prince-371-; dam Hilda's Beauty-939-by Duke of King -281-; Hilda's Gem-379-by Knight of Gloster, (imp.)-204-; Hilda, (imp.)-378-by Mountain Walk, (imp.)-298-, etc.

-1155- **LEOPOLD.**

Farrowed May 5, 1888; bred by W. W. Scott, Moorefield; 2nd owner, Alfred Manning, Bond Head; sire Louis Napoleon -715-; dam Lady Helen-526-by Knight of Gloster, (imp.) -204-; Royal Gipsy-219-by Royal Stewart, (imp.)-125-; Royal Lady, (imp.)-205-by Wizard III, etc.

-1156- **BUCKLAND CHIEF, 19234.**

Farrowed April 23, 1887; bred by J. G. Snell & Bro., Edmonton; sire Rare Sovereign, (imp.)-490-; dam Bella Donna IV-588-by Empire II, (imp.)-333-; Belladonna III-230-by Great Western, (imp.)-203-; Belladonna, (imp.)-142-by Sir Roger, etc.

-1157- **PREMIER, 15135.**

Farrowed May 24, 1884; bred by John Snell's Sons, Edmonton; 2nd owners, H. Snell & Sons, Clinton; sire Crown Prince, (imp.)-331-; dam Mountain Belle-478-by Royal Carlisle, (imp.)-106-; Mountain Daisy, (imp.)-479-by Mountain Walk, etc.

-1158- **EARL GRANVILLE, (Imp.) 701.**

Farrowed May 25, 1871; bred Heber Humfrey, Shrivenham, Eng.; imported October, 1871, by R. D. Foley, Bowmanville; 3rd owner, A. Terrill, Wooler; sire Curtis; dam Curly; Sow by New Policy, bred by Wm. Humfrey.

-1159- **PREMIER MARQUIS, (Imp.)**

Farrowed Aug. 7, 1888; bred by John P. Andrews, Marnhull, Blandford, Eng.; imported in July, 1889, by John Snell's Sons, Edmonton; 3rd owner, W. C. Edwards, Rockland; sire Unionist II (2099); dam Empress, by Warrior (823); Princess A, by President; Lady Newport, by Hopeful; Lady Tredegar I, by Rubstone; Taunton Duchess II, by Robin Hood II; Taunton Duchess.

-1160- **CLARENCE.**

Farrowed Oct. 2, 1888; bred by J. G. Snell & Bro., Edmonton; 2nd owner, W. C. Edwards, Rockland; sire Crown Prince of Edmonton-985-; dam Charmer-362-by Sterling Value, (imp.)-171-; Royal Charmer, (imp.)-361-by Exor, (imp.)-254-, etc.

-1161- **VICEROY.**

Farrowed Oct. 16, 1887; bred by John Snell's Sons, Edmonton; 2nd owner, W. C. Edwards, Rockland; sire Victor Regalis, (imp.)-322-; dam Lady Godiva-307-by Royal Stewart, (imp.) -125-; Lady Galloway, (imp.)-733-by Buckland, etc.

-1162- LONDESBOROUGH CHAMPION.

Farrowed May 17, 1889; bred by H. Snell & Sons, Clinton; 2nd owner, Edward Bell, Londesborough; sire Sir Melville -983-; dam Princess-1341-by Premier-1157-; Western Princess-1342-by Great Western, (imp.)-203-; Primrose Pearl -1343-by England's Glory, (imp.)-3-; Primrose II-1344-by Earl Granville, (imp.)-1158-; Primrose, (imp.)-102-by 303 M, etc.

-1163- BLACK PRINCE OF ALLANDALE.

Farrowed Feb., 1889; bred by Thos. Teasdale, Concord; 2nd owner, John Srigley, Allandale; sire Lord Castlewood-746-; dam Oxford Maid-840-by Baron Von Bismarck-426-; Oxford Lass-405-by Royal Oxford-327-; Ruth, (imp.)-406-by Mountain Walk, etc.

-1164- BARON TEMPLE.

Farrowed Oct. 17, 1888; bred by John Snell's Sons, Edmonton; 2nd owner, D. W. Lennox, Churchill; sire Rare Sovereign, (imp.)-490-; dam Lady Theresa II-1358-by Victor Regalis -322-; Lady Theresa, (imp.)-914-by Timothy, etc.

-1165- DUNDEE TOM.

Farrowed Feb. 2, 1889; bred by R. J. Carrick, New Dundee; 2nd owner, Israel Cressman, New Dundee; sire Lord Bacon -957-; dam Daisy-414-by Anglo Saxon, (imp.)-258-; Lady Elgin-413-by Sir Clark, (imp.)-256-; Sorby's Lady Kingscote, (imp.)-301-by King Birt, (imp.)-257-, etc.

-1166- PRINCE EDWARD.

Farrowed April 2, 1889; bred by J. G. Snell & Bro., Edmonton; 2nd owner, S. Coxworth, Whitevale; 3rd owner, Chas. Laviolette, Virginia; sire Royal Hope-844-; dam Snell's Sallie-947-by Top Gallant-486-; Sallie CCXV, (imp.)-590-by Duke of Hereford, etc.

-1167- ROYAL DUKE.

Farrowed Oct. 15, 1888; bred by D. Nichol, Glendale, 2nd owner, Wm. E. Wright, Glanworth; sire Earl of Dutton-753-; dam Rosedale II-461-by Anglo Saxon, (imp.)-258-; Rosedale -304-by Trevelyan, (imp.)-175-, etc. See-1135-.

-1168- **BLACK BEN.**

Farrowed Jan. 30, 1889; bred by Chas. Youngs, Brooksdale; 2nd owner, Jas. H. King, Hickson; sire Gallant Lad-888-; dam Lady George-1041-by Royal George, (imp.)-342-; Lady Barnes-502-by Trevelyan, (imp.)-175-; Georgina, (imp.)-209-by Exor, etc.

-1169- **ROYAL GEORGE.**

Farrowed April 16, 1889; bred by H. George & Sons, Crampton; 2nd owners, R. Rivers & Son, Walkerton; sire Lord Clinton-877-; dam Real Queen-761-by Real Briton, (imp.)-488-; Countess of Cricklade, (imp.)-721-by Birmingham, etc.

-1170- **PANOPTICON.**

Farrowed Sept. 21, 1889; bred by T. H. Dancaster, Port Perry; sire Castle Cary, (imp.)-886-; dam Ambleside Jessie -1300-by Falstaff-1085-; Princess Royal-1190-by Lord Randolph, (imp.)-325-; Belladonna III-340-by Great Western, (imp.)-203-; Belladonna II, (imp.)-142-by Sir Roger, etc.

-1171- **MR. VITTLES McVITY.**

Farrowed Sept. 21, 1889; bred by T. H. Dancaster, Port Perry; sire Castle Cary, (imp.)-886-; dam Ambleside Jessie -1300-by Falstaff-1085-, etc. See-1170-.

-1172- **ORIENTAL TOM.**

Farrowed Sept. 21, 1889; bred by T. H. Dancaster, Port Perry; 2nd owner, John Profit, Cass City, Mich., U.S.; sire Castle Cary, (imp.)-886-; dam Ambleside Jessie-1300-by Falstaff-1085-, etc. See-1170-.

-1173- **JOE HOG.**

Farrowed June 10, 1889; bred by S. Coxworth, Whitevale; 2nd owner, Chas. T. Garbutt, Claremont; sire Royal Hero -891-; dam Bonnie Jean II-706-by Lord Preston, (imp.)-412-; Bonnie Jean-551-by Sir Charles-339-; Lady Margueritta, (imp.)-418-by Equinox, etc

-1174- **ROYAL.**

Farrowed May 5, 1889; bred by Sharman & Sharman, Souris, Man.; 2nd owner, W. A. Mann, Whitewood, Assa.; sire Young Burnet-337-; dam Royal Gem-649-by Leinster Duke, (imp.)-353-; Royal Gipsy-219-by Royal Stewart, (imp.)-125-; Royal Lady, (imp.)-205-by Wizard III, etc.

-1175- **ROYAL BURNET.**

Farrowed May 5, 1889; bred by Sharman & Sharman, Souris, Man.; 2nd owner, J. H. Kinnear, Souris, Man.; sire Young Burnet-337-; dam Royal Gem-649-by Leinster Duke, (imp.)-353-, etc. See-1174-.

-1176- **ROYAL BURNET II.**

Farrowed May 5, 1889; bred by Sharman & Sharman, Souris, Man.; 2nd owner, Jabez Elliott, Souris, Man.; sire Young Burnet-337-; dam Royal Gem-649-by Leinster Duke, (imp.)-353-, etc. See-1174-.

-1177- **ROYAL BURNET III.**

Farrowed May 5, 1889; bred by Sharman & Sharman, Souris, Man.; 2nd owner, W. Brown, Gretna, Man.; sire Young Burnet-337-; dam Royal Gem-649-by Leinster Duke, (imp.) -353-, etc. See-1174-.

-1178- **ROYAL BURNET IV.**

Farrowed May 5, 1889; bred by Sharman & Sharman, Souris, Man.; 2nd owner, N. H. Elgar, Souris, Man.; sire Young Burnet-337-; dam Royal Gem-649-by Leinster Duke, (imp.)-353-, etc. See-1174-.

-1179- **ROYAL BURNET V.**

Farrowed May 5, 1889; bred by Sharman & Sharman, Souris, Man.; 2nd owner, Jas. W. Shanks, Rapid City, Man.; sire Young Burnet-337-; dam Royal Gem-649-by Leinster Duke, (imp.)-353-, etc. See-1174-.

-1180- **UNCLE JESSE.**

Farrowed April 7, 1889; bred by Wm. Van Blaricom, Belleville; sire Uncle Tom-728-; dam Ear Off-1331-by Black Prince-463-; Lady Trenton-294-by Royal Mayfield-206-; Lady Lansdowne-293-by Royal Stewart, (imp.)-125-; Cantata -167-by Sir Dorchester Cardiff, (imp.)-113-; Cantilena, (imp.) -139-by Robin Hood, etc.

-1181- **SAMPSON.**

Farrowed May 11, 1887; bred by J. G. Snell & Bro., Edmonton; 2nd owner, W. A. Shields, Milton; sire Rare Sovereign, (imp.)-490-; dam Snell's Belladonna-477-by Knight of Gloster, (imp.)-204-; Belladonna III-300-by Great Western, (imp.) -203-; Belladonna II, (imp.)-142-by Sir Roger, etc.

-1182- **MOONLIGHT.**

Farrowed June 2, 1889; bred by Jas. Henderson, Wellburn; 2nd owner, Jas. Pickel, Wellburn; sire Golden Venture-619-; dam Princess-1365-by Royal Hope-844-; Alton Sally, (imp.) -458-by Artful Joe, (imp.), etc.

-1183- **JACK THE RIPPER.**

Farrowed May 28, 1889; bred by Jas. Pickel, Wellburn; 2nd owner, John Cameron, Anderson; sire Lord Pollard-653-; dam Sally Pollard-1016-by Golden Venture-619-; Green's Sally -562-by Terror, (imp.)-377-; Alton Sally, (imp.)-458-by Artful Joe, (imp.), etc.

-1184- **HURON LAD.**

Farrowed March 25, 1889; bred by Richard Delbridge, Winchelsea; 2nd owner, F. H. Schoales, Constance; sire Huron Chief-915-; dam Usborne Maid-1334-by Prince George -840-; Lady Usborne-889-by Lord Wellington-343-, etc. See-1135-.

-1185- **CHAIRMAN.**

Farrowed May 17, 1889; bred by Wm. Linton, Aurora; 2nd owner, Augustus Spaul, Clarksburg; sire King James-923-; dam Miss Hilda-1048-by Duke of King-281-; Hilda's Gem -379-by Knight of Gloster, (imp)-204-; Hilda, (imp.)-378-by Mountain Walk, (imp.)-298-, etc.

-1186- **BARON POLLARD.**

Farrowed Nov. 1, 1888; bred by Geo. Green, Fairview; 2nd owner, Geo. Nutt, Holbrook; sire Lord Pollard-653-; dam Maid of Swindon-647-by Nimrod-237-; Lady Barnes-502-by Trevelyan, (imp.)-175-; Georgina, (imp.)-209-by Exor, etc.

-1187- **GORDON.**

Farrowed May 7, 1889; bred by J. & W. B. Watt, Salem; 2nd owner, Geo. Dodge, Gordonville; sire Ponsonby Chief -1141-; dam Matchless IX-1066-by Enterprise, (imp.)-227-; Matchless VII-641-by Hercules, (imp.)-132-; Matchless VI -640-by Pride of the Ocean-133-; Matchless IV-149-by Prizeman, (imp.)-134-; Matchless III-148-by Kingston Bruiser, (imp.)-24-; Matchless II-147-by Sambo II, (imp.)-1-; Matchless, (imp.)-245-by Valiant, etc.

-1188- **PARNELL.**

Farrowed June 18, 1889; bred by Ed. Brien, Ridgetown; sire Royal David-687-; dam Belle of Kent-872-by John McDonald-735-; Belle of Elgin-871-by Royal Carlisle, (imp.) -106-; Eugenia Clermont-176-by Windermere, (imp.)-114-; Lady Clermont, (imp.)-175-by Birmingham, etc.

-1189- **DUKE OF SCOTLAND.**

Farrowed Sept. 18, 1889; bred by Stephen J. Bond, Mount Brydges; 2nd owner, Duncan Crawford, Strathroy; sire Lord Carlisle II-870-; dam Lady Bond-861-by Knight of Gloster II-205-; Lady Alton III-621-by Lord Burnell-147-; Lady Alton II-463-by Trevelyan, (imp.)-175-; Lady Alton-224-by Royal Carlisle, (imp.)-106-; Lady Derby, (imp.)-225-by Prodigal, etc.

-1190- **PRINCE OF ELM GROVE II.**

Farrowed March 15, 1889; bred by W. H. & C. H. McNish, Lyn; 2nd owner, Robert Fasken, Elora; sire Royal Tom -1024-; dam Sister A XIII-1181-by Duke of Elm Grove -815-; Sister A IX-893-by Lord Preston, (imp.)-412-; Sister A V, (imp.)-488-by Leinster Don, etc.

-1191- **JUMBO OF COLUMBUS.**

Farrowed Feb. 7, 1889; bred by Thos. Pereman, Columbus; sire Forest Prince-811-; dam Maude Ellis-1137-by Peter the Great-453-; Thrifty II-1135-by Jimmie of Elm Grove-454-; Thrifty-1134-by Dorset Prince-313-; Dorset Queen III-387-by Blackwood Jr., (imp.)-222-; Dorset Queen II-154-by Hodson's Sambo I-128-; Dorset Queen I-153-by Eastern Echo -129-; Short Tail-152-by Western Sambo-261-; Compton Lass-151-by Sambo IV-217-; Cochrane Sow, (imp.)-249-.

-1192- **JONATHAN SWIFT.**

Farrowed Sept. 5, 1889; bred by Johnston & Pereman, Columbus; 2nd owner, W. McHarry, Port Perry; sire Prince Albion-1113-; dam Thrifty II-1135-by Jimmie of Elm Grove -454-, etc. See-1191-.

-1193- **STANLEY CHIEF.**

Farrowed Sept. 18, 1889; bred by Stephen J. Bond, Mount Brydges; 2nd owner, Henry Penfound, Glencoe; sire Lord Carlisle II-870-; dam Lady Bond-861-by Knight of Gloster II-205-; Lady Alton III-621-by Lord Burnell-147-; Lady

Alton II–463–by Trevelyan, (imp.)–175–; Lady Alton–224–by Lord Carlisle, (imp.)–106–; Lady Derby, (imp.)–225–by Prodigal, etc.

-1194- **DANDY JIM.**

Farrowed April 2, 1889; bred by Robert Marsh, Richmond Hill; 2nd owner, John B. Wilson, Lanark; sire Kirklevington –392–; dam Swinetta–486–by Ben Bolt–410–; Dorset Queen V–153–by Eastern Echo–129–; Short Tail–152–by Western Sambo–261–; Compton Lass–151–by Sambo IV–217–; Cochrane Sow, (imp.)–249–, etc.

-1195- **BLACK JOE.**

Farrowed May 26, 1888; bred by A. W. Williams, Port Perry; sire The Banker–652–; dam Sister A VII, (imp. in dam)–618–by Saint Bridge, (imp.)–574–, etc.

-1196- **OTHELLO.**

Farrowed April 29, 1889; bred by Geo. Ballachey, Brantford; 2nd owner, J. Lorne Campbell, Simcoe; sire Bolivar–788–; dam Young Nance of Riverside–1274–by Gen. Fuller–694–; Nance of Riverside–865–by Sir Arthur–594–; Bluebell of Riverside–506–by Prince Royal–244–; Young Harebell–449–by Sterling Value, (imp.)–171–; Harebell, (imp.)–367–by Gloucester IV, etc.

-1197- **L. HARRISON.**

Farrowed May 15, 1889; bred by D. F. Cressman, Chesterfield; 2nd owner, C. R. Decker, Chesterfield; 3rd owner, Adam Decker, Mills, Mich., U.S.; sire Bismarck–642–; dam Rose of Blenheim–1215–by The Premier–401–; Daisy–414–by Anglo Saxon, (imp.)–258–; Lady Elgin–413–by Sir Clark, (imp.)–256–; Sorby's Lady Kingscote, (imp.)–321–by King Birt, etc.

-1198- **HANLAN II.**

Farrowed Aug. 12, 1889; bred by Jas. Ferguson, Chesterfield; 2nd owner, C. R. Decker, Chesterfield; 3rd owner, W. S. Burkholder, Otterville; sire True Briton–905–; dam Sally Hanlan –1177–by The Premier–401–; Decker's Sally–683–by Terror, (imp.)–377–; Alton Sally, (imp.)–458–by Artful Joe, (imp.), etc.

-1199- **BRIGHAM YOUNG.**

Farrowed May 15, 1889; bred by D. T. Cressman, Chesterfield; 2nd owner, C. R. Decker, Chesterfield; 3rd owner, Manasseh Weber, Plattsville; sire Bismarck–642–; dam Rose of Blenheim–1215–by The Premier–401–, etc. See–1197–.

BERKSHIRE SOWS.

-700- **CINDERELLA.**

Farrowed June 12, 1886; bred by Isiah Johnston, Aurora; 2nd owner, Alex. Malcolm, Banks; sire King Birt-277-; dam Cassandra-146-by Royal Stewart, (imp.)-123-; Cinderella -156-by Windermere, (imp.)-114-; Cantabell-140-by Sir Dorchester Cardiff, (imp.)-113-; Cantilena, (imp.)-139-by Robin Hood, (imp.)-151-, etc.

-700½- **LADY DALE, (Imp.)**

Farrowed 1878; bred by Captain A. Stewart, Saintbridge, Gloucester, Eng.; imported by Hugh McCarty, Stratford; sire Pontiac II; dam Beauty by Clipper; Example by Hermit; Modesty, by Good Intent; Perplexity, by Good Intent.

-701- **ANN CLERMONT.**

Farrowed Jan. 12, 1886; bred by Wm. Linton, Aurora; 2nd owner, Thos. Clarkson, Kettleby; sire Royal Hope-278-; dam Mabel Clermont-462-by Crown Prince, (imp.)-331-; Beta Clermont-408-by Royal Carlisle, (imp.)-106-; Bertha Clermont-258-by Windermere, (imp.)-114-; Lady Clermont, (imp.) -175-by Birmingham, etc.

-702- **PRETTY BESSIE.**

Farrowed Sept. 11, 1886; bred by W. W. Scott, Moorefield; 2nd owner, Simon Penfound, Oshawa; sire Prince Leopold -432-; dam Lady Helen-526-by Knight of Gloster, (imp.) -204-; Royal Gipsy-219-by Royal Stewart, (imp.)-125-; Royal Lady, (imp.)-205-by Wizard III, etc.

-703- **LADY ALMA.**

Farrowed Jan. 2, 1885; bred by J. G. Snell & Bro., Edmonton; 2nd owner, Wm. Wilson, Brampton; sire Surprise II, (imp.)-323-; dam Brampton Belle-363-by Knight of Gloster, (imp.)-204-; Winsome Sallie-189-by Windermere, (imp.) -114-; Sallie Oxford, (imp.)-190-by Oxford, etc.

-704- LADY ALMA II.

Farrowed April 21, 1886; bred by Wm. Wilson, Brampton; sire Top Gallant, (imp.)-481-; dam Lady Alma-703-by Surprise II, (imp.)-323-, etc. See-703-.

-705- JULIA.

Farrowed Feb. 19, 1886; bred by A. F. Woodward, West Montrose; 2nd owner, Henry Martin, Poinsonby; sire Guelph Hero-274-; dam Kit-451-by Longbranch-249-; Lydia-337-by Lord Wellington, (imp.)-174-; Maggie-266-by Hercules (imp.)-132-; Sally-265-by Bellringer-135-; Polly-264-by Commander-22-; Maud-263-by Prizeman, (imp.)-134-; Lady Barber-262-by Swindon Duke, (imp.)-218-; Rosey-261-by John A, (imp.)-212-; Lady Far-260-by Wallacetown, (imp.) -988-; Lady Wallacetown, (imp.)-1130-.

-706- BONNY JEAN II.

Farrowed Sept. 12, 1886; bred by A. Cameron, Ashburn; 2nd owner, Sydney Coxworth, Whitevale; sire Lord Preston, (imp.)-412-; dam Bonnie Jean-551-by Sir Charles-339-; Lady Margueritta, (imp.)-418-by Equinox, etc.

-707- LADY RIVERSDALE.

Farrowed April 26, 1883; bred by J. Winter, Massie; 2nd owner, John McKenzie, Presq' Isle; sire Cadenza's Carlisle-403-; dam Souvenir of Clarencefield-9-by Sambo II, (imp.)-1-; Souvenir, (imp.)-242-by Brother to Sambo II, etc.

-708- PRIDE OF PRESQ' ISLE.

Farrowed Oct. 7, 1886; bred by John McKenzie, Presq' Isle; sire Prince Bismarck-531-; dam Lady Riversdale-707-by Cadenza's Carlisle-403-, etc. See-707-.

-709- CANTINELLA.

Farrowed May 29, 1882; bred by John Snell's Sons, Edmonton; sire Royal Carlisle, (imp.)-106-; dam Cantabel-140-by Sir Dorchester Cardiff, (imp.)-113-; Cantilena, (imp.)-139-by Robin Hood, etc.

-710- **BELLE OF RIVERSIDE.**

Farrowed May 3, 1887; bred by Thos. Shaw, Woodburn; 2nd owner, Geo. Irvine, Sinclairville; sire Sir Arthur-594-; dam Bluebell of Riverside-506-by Prince Royal-244-; Young Harebell-449-by Sterling Value, (imp.)-171-; Harebell, (imp.) -367-by Gloucester IV, etc.

-711- **VIOLET OF RIVERSIDE.**

Farrowed Nov. 13, 1885; bred by Thos. Shaw, Woodburn; sire Prince Royal-244-; dam Young Harebell-449-by Sterling Value, (imp.)-171-, etc. See-710-.

-712- **MISS CANADA.**

Farrowed June 26, 1886; bred by Robert Vance, Ida; sire The Squire-345-; dam Bright Lady-430-by Surprise II, (imp.) -323-; Brampton Belle-363-by Knight of Gloster, (imp.)-204-; Winsome Sallie, (imp.)-189-by Windermere, (imp.)-114-, etc.

-713- **SWEETHEART.**

Farrowed May 16, 1886; bred by J. G. Snell & Bro., Edmonton; 2nd owner, A. W. Burgess, Drumbo; sire Golden Treasure, (imp.)-482-; dam Lady Hope-482-by Surprise II, (imp.)-323-; Brampton Belle-363-by Knight of Gloster, (imp.)-204-; Winsome Sallie-139-by Windermere, (imp.)-114-; Sallie Oxford, (imp.)-190-by Oxford, etc.

-714- **LADY PERTH.**

Farrowed Jan. 5, 1887; bred by Henry Arkell, Arkell; 2nd owner, Daniel DeCoursey, Bornholme; sire Tom Thumb-559-; dam Lady Elgin-633-by Stoneman-309-; Arkell Lass-452-by Sterling Value, (imp.)-171-; Guelph Maid-231-by Hercules, (imp.)-132-; Sally-280-by Commander-22-; Kate-279-by Prizeman, (imp.)-134-; Polly-278-by John A, (imp.)-212-; Maid of Guelph-277-by Swindon Duke, (imp.)-218-; Lady Stone, (imp.)-1148-.

-715- **SALLIE BURNET.**

Farrowed Jan. 24, 1883; bred by E. E. Martin, Canning; 2nd owner, Thos. Lee, Oxford Centre; sire Lord Burnell-147-; dam Gipsy Belle-554-by Bellringer II-336-; Countess of Balmoral II-432-by Norton's Smithereen, (imp.)-143-; Rachel, (imp.)-431-by Duke of Swinetown, etc.

-716- **MAUDE TREVELYAN.**

Farrowed Oct. 27, 1884; bred by Thos. Lee, Oxford Centre; sire Trevelyan, (imp.)-175-; dam Sallie Burnet-715-by Lord Burnell-147-, etc. See-715-.

-717- **INSPIRATION.**

Farrowed April 21, 1886; bred by Wm. Wilson, Brampton; sire Top Gallant, (imp.)-481-; dam Lady Alma-703-by Surprise II, (imp.)-323-; Brampton Belle-363-by Knight of Gloster, (imp.)-204-, etc. See-713-.

-718- **TOPSY.**

Farrowed March 25, 1885; bred by E. Leonard, Cobourg; 2nd owner, Thos. Hoskin, Grafton; sire Big Push-344-; dam Black Bess-422-by Sterling Value, Jr.-185-; Lady Clara-288-by Royal Carlisle, (imp.)-106-; Lady Alice Clermont-287-by Windermere, (imp.)-114-; Lady Clermont, (imp.)-175-by Birmingham, etc.

-719- **CONSTANCE.**

Farrowed March 20, 1884; bred by E. E. Martin, Canning; 2nd owner, J. F. Martin, Canning; sire Trevelyan, (imp.)-175-; dam Gipsy Belle-554-by Bellringer II-356-, etc. See-715-.

-720- **LADY BLANCHE.**

Farrowed May 5, 1886; bred by Robert Shillington, Harley; sire Geneva Duke LXV-357-; dam Model Duchess-499-by Lord Burnell-147-; Countess of Balmoral II-432-by Norton's Smithereen, (imp.)-143-; Rachel, (imp.)-431-by Duke of Swinetown, etc.

-721- **COUNTESS OF CRICKLADE, (Imp.)**

Farrowed April 29, 1885; bred by Henry Ruck, Castle Hill, Cricklade, Eng.; imported by J. G. Snell & Bro., Edmonton; sire Birmingham; dam Nancy, (293), by The Farmer; Prospect, by Hartington; Passion Flower, by Rasher; Placida, by Union Jack II; Hyacinth, by Wallace; Handsome, by Heber.

-722- **LADY SURMISE.**

Farrowed Oct. 22, 1886; bred by J. G. Snell & Bro., Edmonton; 2nd owner, A. F. Woodward, West Montrose; sire Top Gallant, (imp.)-481-; dam Countess of Cricklade, (imp.)-721-by Birmingham, etc.

-723- **DERBY QUEEN.**

Farrowed Oct. 7, 1886; bred by John MacKenzie, Presq' Isle; 2nd owner, Mrs. H. J. Kilbourne, Owen Sound; sire Prince Bismarck-595-; dam Lady Riversdale-707-by Cadenza's Carlisle-403-; Souvenir of Clarencefield-9-by Sambo II, (imp.)-1-; Souvenir, (imp.)-242-by Brother to Sambo II, etc.

-724- **JENNIE JUNE.**

Farrowed Sept. 24, 1886; bred by John Dimon, Windsor; 2nd owner, F. W. Johnston, Walkerville; sire Playfellow-601-; dam Pride of Lyn-416-by Sir Charles-339-; Lady Leigh, (imp.)-417-by Equinox, etc.

-725- **MOLLIE.**

Farrowed Sept. 24, 1886; bred by John Dimon, Windsor; 2nd owner, F. W. Johnston, Walkerville; sire Playfellow-601-; dam Pride of Lyn-416-by Sir Charles-339-, etc. See-724-

-726- **MAUDE.**

Farrowed Sept. 24, 1886; bred by John Dimon, Windsor; 2nd owner, F. W. Johnston, Walkerville; sire Playfellow-601-; dam Pride of Lyn-416-by Sir Charles-339-, etc. See-724-.

-727- **ENCHANTRESS, (Imp.)**

Farrowed Sept. 22, 1881; bred by Walter Stewart, Gloucester, Eng.; imported by John Snell's Sons, Edmonton; 3rd owners, W. H. & C. H. McNish, Lyn; sire King Biot; dam Lady Derby, by Prodigal; Lady Kingscote, by Wooton; Miss Burnet.

-728- **BLACK LASS.**

Farrowed June, 1883; bred by W. H. & C. H. McNish, Lyn; sire Knight of Gloucester, (imp.)-204-; dam Enchantress, (imp.)-727-by King Biot, etc.

-729- **JENNIE FERN.**

Farrowed Aug. 15, 1885; bred by Jos. Yuill, Carleton Place; sire Sir Edward-605-; dam Miss Mattie-651-by Sir Charles -339-; Lady Leigh, (imp.)-417-by Equinox, etc.

-730- **SUSIE JANE.**

Farrowed April 15, 1885; bred by Jos. Yuill, Carleton Place; 2nd owner, Andrew Mohr, Galetta; sire Sir Edward -605-; dam Miss Mattie-651-by Sir Charles-339-, etc. See -729-.

-731- **SALLIE JONES.**

Farrowed April 17, 1886; bred by Jos. Yuill, Carleton Place; 2nd owner, Andrew Mohr, Galetta; sire Prince of Galloway-603-; dam Jennie Fern-729-by Sir Edward-605-, etc. See-729-.

-732- **BLACK BET.**

Farrowed April 13, 1886; bred by Andrew Mohr, Galetta; sire Prince of Galloway-603-; dam Susie Jane-730-by Sir Edward-605-, etc. See-730-.

-733- **LADY GALLOWAY, 9020, (Imp.)**

Farrowed Nov. 8, 1880; bred by John Tombs, Lechlade, Eng.; imported by John Snell's Sons, Edmonton; sire Buckland; dam Topsy, by Collegian; Dolly Varden II, by Wallis; Susan, by Single Peeper; No Cards, by Littleworth.

-734- **TOPSY.**

Farrowed Sept. 4, 1885; bred by Dugald Campbell, St. Thomas; sire Young Burnet III-210-; dam Gola-165-by Royal Hope, (imp.)-138-; Royal Exquisite VIII-164-by British Sovereign, (imp.)-2-; Royal Exquisite IV-656-by Lord Liverpool, (imp.)-211-; Royal Exquisite III-655-by Sweepstakes I -216-; Royal Exquisite, (imp.)-654-by Royal Briton, (in Eng.); Exquisite V, (imp.)-653-by Harlequin, etc.

-735- **LADY ADELAIDE.**

Farrowed April 23, 1886; bred by David Waters, Fern Hill; 2nd owner, Wm. Graham, Strathroy; sire Lord Carlisle, (imp.) -173-; dam Lady Sterling-208-by Sterling Value, (imp.)-171-; Cantabell-140-by Sir Dorchester Cardiff, (imp.)-113-; Cantilena, (imp.)-139-by Robin Hood, etc.

-736- **LADY CARLISLE.**

Farrowed March 5, 1885; bred by David Waters, Fern Hill; sire Lord Carlisle, (imp.)-173-; dam Lady Sterling-208-by Sterling Value, (imp.)-171-; Cantabell-140-by Sir Dorchester Cardiff, (imp.)-113-; Cantilena, (imp.)-139-by Robin Hood, etc.

-737- **WAXY QUEEN.**

Farrowed Jan. 26, 1887; bred by R. A. Brown, Cherry Grove; sire Earl of Lobo XVII-319-; dam Lady Macdonald III-495-by Little John-307-; Lady Macdonald II-369-by Othello II -282-; Lady Ann II-354-by Earl of Windsor-99-; Lady Ann

-116-by Hampton Court, (imp.)-46-; Lady Swanwick II-329-by Son of Sambo II-266-; Sister to Sambo, (imp.)-328-by Othello, (imp.)-265-, etc.

-738- **JULIET.**

Farrowed Oct. 1, 1886; bred by F. R. Hamilton, Cromarty; sire Black Prince-387-; dam Rosalie-471-by Anglo Saxon, (imp.)-258-; Butterfly's Duchess-259-by Royal Carlisle-106-; Bertha Clermont-258-by Windermere, (imp.)-114-; Lady Clermont, (imp.)-175-by Birmingham, etc.

-739- **JUNO.**

Farrowed Oct. 1, 1886; bred by F. R. Hamilton, Cromarty; sire Black Prince-387-; dam Rosalie-471-by Anglo Saxon, (imp.)-258-, etc. See-738-.

-740- **CELINA.**

Farrowed Oct. 1, 1886; bred by F. R. Hamilton, Cromarty; sire Black Prince-387-; dam Rosalie-471-by Anglo Saxon, (imp.)-258-, etc. See-738-.

-741- **QUEEN BOADICA.**

Farrowed Dec. 28, 1886; bred by Thos. H. Tape, Highgate; 2nd owner, Lawrence Tape, Ridgetown; sire Lord Randolph Churchill-528-; dam Blooming Sallie-401-by Surprise II, (imp.)-323-; Blooming Bride, (imp.)-206-by Gloucester IV, etc.

-742- **HOWARD BELLE.**

Farrowed Dec. 28, 1886; bred by Thos. H. Tape, Highgate; 2nd owner, Ed. Donohue, Ridgetown; sire Lord Randolph Churchill-528-; dam Blooming Sallie-401-by Surprise II, (imp.)-323, etc. See-741-.

-743- **MAUDE.**

Farrowed Dec. 9, 1885; bred by Thos. H. Tape, Highgate; sire Sir Arthur-592-; dam Blooming Sallie-401-by Surprise II, (imp.)-323-, etc. See-741-.

-744- **ERAMOSA GIRL.**

Farrowed Oct. 6, 1885; bred by Hugh Wharton, Eramosa; 2nd owner, Hugh Malone, Utoka; sire Some Value-438-; dam Gipsy Jane III-492-by Enterprise, (imp.)-227-; Gipsy Jane, (imp.)-275-by Goldsmith, etc.

-745- **DUCHESS OF BACON.**

Farrowed June 10, 1886; bred by W. J. Rudd, Arkell; 2nd owner, A. J. McCormack, Hespeler; sire The Earl-250-; dam Daisy-460-by Anglo Saxon, (imp.)-258-; Rosedale-304-by Trevelyan, (imp.)-175-; Guelph Queen-303-by Hercules, (imp.) -132-; Sally II-280-by Commander-22-; Kate-271-by Prizeman, (imp.)-134-; Polly-278-by John A, (imp.)-212-; Maid of Guelph-277-by Swindon Duke, (imp.)-218-; Lady Stone, (imp.)-1148-.

-746- **VICTORIA.**

Farrowed Feb. 28, 1886; bred by W. H. & C. H. McNish, Lyn; 2nd owner, C. Edgar Whidden, Antigonish, N.S.; sire Lord Preston, (imp.)-412-; dam Violet, (imp.)-510-by Prince, etc.

-747- **ST. MARYS' QUEEN.**

Farrowed March 24, 1886; bred by Geo. Green, Fairview; 2nd owner, Jos. Meighen, St. Marys; sire Anglo Saxon, (imp.) -258-; dam Jenny Lind-359-by Royal Prince, (imp.)-220-; Butterfly's Duchess-259-by Royal Carlisle, (imp.)-106-, etc. See-738-.

-748- **DAISY OF COATICOOK.**

Farrowed Feb. 2, 1887; bred by Geo. Green, Fairview; 2nd owner, A. W. Martin, Coaticook, Que.; sire The Premier-401-; dam Maid of Swindon-647-by Nimrod-237-; Lady Barnes -502-by Trevelyan, (imp.)-175-; Georgina, (imp.)-209-by Exor, etc.

-749- **BRANTFORD BEAUTY.**

Farrowed March 2, 1886; bred by Charles Robson, Brantford; sire Sir James, (imp.)-294-; dam Maid of Brant-366-by Trevelyan, (imp.)-175-; Guelph Maid-281-by Hercules, (imp.) -132-; Sally II-280-by Commander-22-, etc. See-745-.

-750- **LADY ROLL.**

Farrowed Feb. 19, 1885; bred by John Fishleigh, Ingersoll; sire Guelph Boy-553-; dam Lady Exquisite-659-by Tam o' Shanter-556-; Louise-658-by Royal Hope, (imp.)-138-; Royal Exquisite XI-657-by Sir Dorchester Cardiff, (imp.) -113-; Royal Exquisite VIII-656-by British Sovereign, (imp.) -2-; Royal Exquisite IV-656-by Lord Liverpool, (imp.)-211-; Royal Exquisite III-655-by Sweepstakes-216-; Royal Exquisite, (imp. in dam)-654-by Royal Briton (in Eng.); Exquisite V, (imp.)-653-by Harlequin, etc.

-751- **BONNIE LADY.**

Farrowed June 29, 1886; bred by Robert Vance, Ida; 2nd owner, Thos. Brown, Springville; 3rd owners, Brown Bros., Springville; sire The Squire-345-; dam Bright Lady-430-by Surprise II, (imp.)-323-; Brampton Belle-363-by Knight of Gloster, (imp.)-204-; Winsome Sallie-189-by Windermere, (imp.)-114-; Sally Oxford, (imp.)-190-by Oxford, etc.

-752- **KATE.**

Farrowed Sept. 15, 1885; bred by Wm. Cross, Beeton; 2nd owner, Geo. S. Brooks, Bond Head; sire Venture-225-; dam Lady Elgin-273-by Lord Lorne-215-; Belle Lucretia-272-by Great Western, (imp.)-203-; Belladonna II, (imp.)-142-by Sir Roger, etc.

-753- **LOTTIE.**

Farrowed May 3, 1883; bred by W. H. Mathews, Guelph; 2nd owner, Wm. Wood, Ospringe; sire Hercules, (imp.)-132-; dam Windsor Lass-108-by Prizeman, (imp.)-134-; Miss Janet -46-by John A, (imp.)-212-; Lady Tichborne-759-by May's Boar, (imp.)-629-; Rosa, (imp.)-758-, etc.

-754- **SEYMOUR MAID II.**

Farrowed Sept. 9, 1885; bred by F. Bonnycastle, Campbellford; sire Bolivar-434-; dam Seymour Maid-141-by Sambo -89-; Greenwood Maid-124-by Hampton Court, (imp.)-46-; Countess of Greenwood-251-by Son of Sambo II, (imp.)-1-; Royal Duchess, (imp.)-250-by Othello, etc.

-755- **MAY QUEEN II.**

Farrowed May 15, 1886; bred by F. Bonnycastle, Campbellford; sire Boliver-434-; dam May Queen-220-by Prince Charlie-90-; Greenwood Maid-124-by Hampton Court, (imp.) -46-, etc. See-754-.

-756- **HURON DAISY.**

Farrowed April 28, 1887; bred by Geo. Green, Fairview; 2nd owner, Richard Delbridge, Winchelsea; sire The Premier-401-; dam Jenny Lind-359-by Royal Prince, (imp.)-220-; Butterfly's Duchess-259-by Royal Carlisle, (imp.)-106-, etc. See-739-.

-757- **DEWDROP.**

Farrowed Aug. 27, 1886; bred by Gideon Snyder, Jarvis; 2nd owners, C. H. & J. Shand, Port Dover; sire Barney Boy -632-; dam Regina-765-by Leinster Duke, (imp.)-353-; Blue Bell-309-by Royal Stewart, (imp.)-125-; May Bell-155-by Windermere, (imp.)-114-; Belladonna II, (imp.)-142-by Kingscroft, etc.

-758- **ROSA, (Imp.)**

Farrowed in 1870; bred in England and imported in 1870 by Mr. May, Guelph.

-759- **LADY TICHBORNE.**

Farrowed about 1872; bred by Mr. May, Guelph; 2nd owner, Geo. Rudd, Puslinch; sire May's Boar, (imp.)-629-; dam Rosa, (imp.)-758-by a Boar in England, etc.

-760- **FANNY.**

Farrowed April 6, 1886; bred by Edward Jeffs, Bond Head; sire Little John-307-; dam Lady Macdonald II-369-by Othello II-282-; Lady Ann II-354-by Earl of Windsor-99-; Lady Ann-116-by Hampton Court, (imp.)-46-; Lady Swanwick II-329-by Son of Sambo II-266-; Sister to Sambo, (imp.)-328-by Othello, (imp.)-255-, etc.

-761- **REAL QUEEN.**

Farrowed April 20, 1887; bred by J. G. Snell & Bro., Edmonton; 2nd owner, Wm. Barr, Harrietsville; 3rd owners, H. George & Son, Crampton; sire Real Briton, (imp.)-488-; dam Countess of Cricklade, (imp.)-721-by Birmingham, etc.

-762- **BETSY.**

Farrowed Nov. 15, 1884; bred by D'Alton McCarthy, Q.C., Barrie; 2nd owner, Alex. Watt, Shanty Bay; sire Crown Prince -136-; dam Miss Barrie-162-by Lord Wellington, (imp.)-174-; Betsy-382-by Hercules, (imp.)-132-; Beauty-381-by Bellringer-135-; Maud-263-by Prizeman, (imp.)-134-; Lady Barber-262-by Swindon Duke, (imp.)-218-; Rosey-261-by John A, (imp.)-212-; Lady Far-260-by Wallacetown, (imp.) -988-; Lady Wallacetown, (imp.)-1130-.

-763- **MAID OF CRAMPTON.**

Farrowed Nov. 7, 1886; bred by Henry Arkell, Arkell; 2nd owners, H. George & Sons, Crampton; sire The Earl-250-; dam Arkell Fanny-627-by Stoneman-309-; Arkell Lass-452-by Sterling Value, (imp.)-171-; Guelph Maid-281-by Hercules, (imp.)-132-, etc. See-745-.

-764- **ROYAL JESSIE.**

Farrowed May 30, 1883; bred by J. G. Snell & Bro., Edmonton; 2nd owner, Jas. S. Smith, Maple Lodge; sire Knight of Gloster, (imp.)-204-; dam Winsome Sallie-189-by Windermere, (imp.)-114-; Sallie Oxford, (imp.)-190-by Oxford, etc.

-765- **REGINA.**

Farrowed May 20, 1882; bred by J. G. Snell & Bro., Edmonton; 2nd owner, Gideon Snyder, Jarvis; 3rd owner, Thomas Jacknes, Jarvis; sire Leinster Duke, (imp.)-353-; dam Blue Bell-309-by Royal Stewart, (imp.)-125-; May Bell-155-by Windermere, (imp.)-114-; Belladonna II, (imp.)-142-by Kingscroft, etc.

-766- **LOGAN PRIDE.**

Farrowed Feb. 10, 1887; bred by Daniel DeCourcy, Bornholme; 2nd owner, Jas. Parrot, Kenny; sire Roger-439-; dam Perth Queen-571-by Royal Prince, (imp.)-436-; Rosedale -304-by Trevelyan, (imp.)-175-; Guelph Queen-303-by Hercules, (imp.)-132-; Sally II-280-by Commander-22-, etc. See -745-.

-767- **BELLADONNA'S PRIDE.**

Farrowed Oct. 5, 1884; bred by J. G. Snell & Bro., Edmonton; 2nd owner, Ishmael Bartlett, Fulton; sire Surprise II, (imp.)-323-; dam Belladonna III-230-by Great Western, (imp.) -203-; Belladonna II, (imp.)-142-by Sir Roger, etc.

-768- **SUSAN JANE.**

Farrowed April 4, 1887; bred by Wm. Wood, Ospringe; sire John A-465-; dam Lottie-753-by Hercules, (imp.)-132-; Windsor Lass-108-by Prizeman, (imp.)-134-; Miss Janet-46-by John A, (imp.)-212-; Lady Tichborne-759-by May's Boar, (imp.)-629-; Rosa, (imp.)-758-, etc.

-769- **PRINCETON SALLY.**

Farrowed April 15, 1886; bred by Geo. Green, Fairview; 2nd owner, And. Young, Princeton; sire Terror, (imp.)-377-; dam Alton Sally, (imp.)-458-by Artful Joe, (imp.), etc.

-770- **JESSIE.**

Farrowed April 20, 1887; bred by J. G. Snell & Bro., Edmonton; 2nd owner, W. R. Webb, Schomberg; sire Real Briton, (imp.)-488-; dam Countess of Cricklade, (imp.)-721-by Birmingham, etc.

-771- **DUCHESS.**

Farrowed June 10, 1885; bred by J. G. Snell & Bro., Edmonton; 2nd owners, Smith Bros., Innerkip; sire Knight of Gloster, (imp.)-204-; dam Pride of Peel-775-by Royal Stewart, (imp.) -125-; Eugenia Clermont-176-by Windermere, (imp.)-114-; Lady Clermont, (imp.)-175-by Birmingham, etc.

-772- **DEWDROP.**

Farrowed June 5, 1887; bred by Smith Bros., Innerkip; 2nd owner, James Smith, Innerkip; sire Rare Sovereign, (imp.) -490-; dam Duchess-771-by Knight of Gloster, (imp.)-204-; Pride of Peel-775-by Royal Stewart, (imp.)-125-, etc. See -771-.

-773- **BRAMPTON BELLE II.**

Farrowed May 10, 1884; bred by J. G. Snell & Bro., Edmonton; 2nd owner, Simeon Sherwood, Springford; sire Surprise II, (imp.)-323-; dam Brampton Belle-363-by Knight of Gloster, (imp.)-204-; Winsome Sallie-189-by Windermere, (imp.) -114-; Sallie Oxford, (imp.)-190-by Oxford, etc.

-774- **SMOKY LASS.**

Farrowed Feb. 10, 1886; bred by N. H. Wickett, York; 2nd owner, J. E. Brethour, Burford; sire Jumbo-452-; dam Guelph Maid V-343-by Royal Swanwick, (imp.)-200-; Guelph Maid IV -342-by Trevelyan, (imp.)-175-; Guelph Maid-281-by Hercules, (imp.)-132-; Sally II-280-by Commander-22-, etc. See -745-.

-775- **PRIDE OF PEEL.**

Farrowed May 15, 1882; bred by J. G. Snell & Bro., Edmonton; sire Royal Stewart, (imp.)-125-; dam Eugenia Clermont -176-by Windermere, (imp.)-114-, etc. See-771-.

-776- **MILLIE.**

Farrowed April 5, 1885; bred by J. E. Brethour, Burford; sire Geneva Duke LXV-357-; dam Butterfly Lady-498-by Lord Burnell-147-; Georgina, (imp.)-209-by Exor, etc.

-777- **GIPSY QUEEN.**

Farrowed April 13, 1887; bred by Francis Kent, Forest; 2nd owner, Thomas Johnston, Caro, Mich., U.S.; sire Royal Permit-483-; dam Queen Annie-591-by Golden Treasure, (imp.)-482-; Belladonna IV-588-by Surprise II, (imp.)-323-; Belladonna III-340-by Great Western-203-; Belladonna II, (imp.)-142-by Sir Roger, etc.

-778- **MARY.**

Farrowed May 16, 1887; bred by J. & W. B. Watt, Salem; 2nd owner, Charles Forbes, Ayton; sire Enterprise-227-; dam Matchless VIII-642-by John A. Macdonald-532-; Matchless VII-641-by Hercules, (imp.)-132-; Matchless VI-640-by

Pride of the Ocean–133–; Matchless IV–149–by Prizeman, (imp.)–134–; Matchless III–148–by Kingston Bruiser, (imp.) –24–; Matchless II–147–by Sambo II, (imp.)–1–; Matchless, (imp.)–245–by Valiant, etc.

-779- LADY BURNET.

Farrowed May 14, 1886; bred by Wm. Sharman, Souris, Man.; 2nd owners, W. & J. F. Anderson, Hayfield, Man.; sire Young Burnet–337–; dam Lady Winsome II–665–by Lord Lansdowne–270–; Lady Winsome–338–by Knight of Gloster (imp.)–204–; Winsome Sallie–189–by Windermere, (imp.)–114–; Sallie Oxford, (imp.)–190–by Oxford, etc.

-780- LADY GILLET.

Farrowed April 20, 1887; bred by Geo. Green, Fairview; sire The Premier–404–; dam Green's Sally–562–by Terror, (imp.)–377–; Alton Sally, (imp.)–458–by Artful Joe, (imp.), etc.

-781- LADY GLEN.

Farrowed Oct. 6, 1886, bred by Geo. Green, Fairview; sire Anglo Saxon, (imp.)–258–; dam Jenny Lind–359–by Royal Prince, (imp.)–220–; Butterfly's Duchess–259–by Royal Carlisle, (imp.)–106–; Bertha Claremont–258–by Windermere, (imp.) –114–; Lady Claremont, (imp.)–175–by Birmingham, etc.

-782- LADY MILLAND.

Farrowed Oct. 6, 1886; bred by Geo. Green, Fairview; 2nd owner W. C. Huff, Mountain View; sire Anglo Saxon, (imp.) –258–; dam Jenny Lind–359–by Royal Prince, (imp.)–220–, etc. See–781–.

-783- MAYORESS.

Farrowed April 20, 1887; bred by J. G. Snell & Bro., Edmonton; 2nd owner, Gideon Snider, Jarvis; sire Real Briton, (imp.) –488–; dam Countess of Cricklade, (imp.)–721– by Birmingham, etc.

-784- REAL COUNTESS.

Farrowed April 20, 1887; bred by J. G. Snell & Bro., Edmonton; 2nd owner, Gideon Snider, Jarvis; sire Real Briton, (imp.) –488–; dam Countess of Cricklade, (imp.)–721–by Birmingham, etc.

-785- **QUEEN OF HARLEY.**

Farrowed Feb. 15, 1887; bred by G. B. Andrews, Queensville; 2nd owner, Robert Shellington, Harley; sire Duke of King-281-; dam Selina-380-by Surprise II, (imp.)-291-; Brampton Belle -363-by Knight of Gloster, (imp.)-204-; Winsome Sallie-189-by Windermere, (imp.)-114-; Sallie Oxford, (imp.)-190-by Oxford etc.

-786- **LEMON'S PEARL.**

Farrowed Oct. 4, 1886; bred by G. B. Andrews, Queensville; 2nd owner, Simeon Lemon, Kettleby; sire Lord Mayor-303-; dam Hilda's Gem-379-by Knight of Gloster, (imp.)-204; Hilda, (imp.)-378-by Mountain Wall-298-, etc.

-787- **BETTIE.**

Farrowed Feb. 12, 1887; bred by W. J. Rudd, Arkell; 2nd owner, Wm. Courtice, Courtice; sire Tom Thumb-559-; dam Daisy-460-by Anglo Saxon, (imp.)-258-Rosedale-304-by Trevelyan, (imp.)-175-; Guelph Queen-303-by Hercules, (imp.) -132-; Sally II-280-by Commander-22-; Kate-271-by Prizeman, (imp.)-134-; Polly-278-by John A, (imp.)-212-; Maid of Guelph-277-by Swindon Duke, (imp.)-218-; Lady Stone, (imp.) -1148-.

-788- **TULIP.**

Farrowed Aug. 20, 1887; bred by C. Hostetler, New Hamburg; 2nd owner, Levi Hostetler, New Hamburg; sire Major Storey -537-; dam Bellflower-546-by Top Gallant, (imp.)-481-; Mountain Belle-478-by Royal Carlisle, (imp.)-106-; Mountain Daisy, (imp.)-479-by Mountain Walk, etc.

-789- **BLACK ROSE.**

Farrowed Oct 20, 1887; bred by C. Hostetler, New Hamburg, 2nd owner, Henry Hostetler, Wellesley; sire Major Storey -537-; dam Bellflower-546-by Top Gallant, (imp.)-481, etc. See-788-.

-790- **BLACK VIOLET.**

Farrowed Feb. 28, 1886; bred by W. H. & C. H. McNish, Lyn; 2nd owner, A. D. McNeil, Gananoque; sire Lord Preston, (imp.)-412-; dam Violet, (imp.)-510-by Prince, etc..

-791- **PANSY.**

Farrowed Jan. 27, 1887; bred by Robert Vance, Ida; sire Gallant Boy-474-; dam Bright Lady-430-by Surprise II, (imp.) -323-; Brampton Belle-363-by Knight of Gloster, (imp.)-204-, etc. See-785-.

-792- **BLOOMING ROSE.**

Farrowed Nov. 29, 1886; bred by Jos. Young & Bros, Malton; 2nd owner, Jos O. Hearn, Ospringe; sire Royal Howard, (imp) -404-; dam Octoroon-1213-by Crown Prince, (imp.)-331-; Lady Grateful-357-by Crown Prince, (imp.)-136-; Lady Godiva -307-by Royal Stewart,-(imp.)-123-; Lady Galloway, (imp.) -733-by Buckland, etc.

-793- **BOBCAYGEON LADY.**

Farrowed April 3, 1887; bred by Chas. Fairbairn, Bobcaygeon; sire Wolseley-443-; dam Pride of Guelph-570-by Black Jack-305-; Florence Nightingale-283-by Bellringer-135-; Exquisite II-252-by Royal Prince-157-; Exquisite-246-by Sweepstakes I-216-; Matchless, (imp.)-245-by Valiant, etc.

-794- **PRIDE OF VICTORIA.**

Farrowed April 3, 1887; bred by Chas. Fairbairn, Bobcaygeon; sire Wolseley-443-; dam Pride of Guelph-570-by Black Jack-305-, etc. See-793-.

-795- **FILLIE.**

Farrowed May 1, 1887; bred by J. A. Sherwin, Grafton; 2nd owner, Jos. H. Taylor, Keene; sire Brooklin Boy-514-; dam Susy-541-by Major II-365-; Mayflower-540-by Duke of Cramhae-156-; Lady Kate-191-by Lord Wellington, (imp.) -174-; Lady Nellie-210-by Prizeman, (imp.)-134-; Kate Hamilton-192-by Royal Prince-147-; Lady Hamilton-15-by Brother to Tam o' Shanter-19-; Black Bess-14-by John A, (imp.)-212-; Lady Bunyan-1398-by Swindon Duke, (imp.) -218-; Oxford Queen-1397-by Hewer Boar, (imp.)-14-; Madame, (imp.)-106-, etc.

-796- **ARABELLA.**

Farrowed Sept. 6, 1886; bred by J. G. Snell & Bro., Edmonton; 2nd owner, J. H. Golden, Amherstburg; sire Golden Treasure, (imp.)-482-; dam Snell's Belladonna-477-by Knight of Gloster, (imp.)-204-Belladonna III-300-by Great Western, (imp.)-203-; Belladonna II, (imp.)-142-by Sir Roger, etc.

-797- **RUBY.**

Farrowed July 3, 1887; bred by Samuel Rowe, Bruce Mines; 2nd owner, Richard Jeffrey, Bruce Mines; sire Gladstone-451-; dam Golden Treasure-543-by Lord Mayor-303-; Beatrice -376-by Bell Duke-124-; Cinderella-290-by Royal Marquis, (imp.)-236-; Canada Belle-289-by Royal Maybreeze, (imp.) -214-; Cantabell-140-by Sir Dorchester Cardiff, (imp.)-113-; Cantilena, (imp.)-139-by Robin Hood, etc.

-798- **VERBENA.**

Farrowed July 3, 1887; bred by Samuel Rowe, Bruce Mines; 2nd owner, Fleming Robinson, Rydal Bank; sire Gladstone -451-; dam Golden Treasure-543-by Lord Mayor-303-, etc. See -797-.

-799- **QUEEN BESS.**

Farrowed April 16, 1887; bred by Ed. Jeffs, Bond Head; 2nd owner, A. R. Kidd, Warsaw; sire Premier-364-; dam Fanny -760-by Little John-307-; Lady Macdonald II-369-by Othello II-282-; Lady Anne II-354-by Earl of Windsor-99-; Lady Ann-116-by Hampton Court (imp.)-46-; Lady Swanwick II -329-by Son of Sambo II-266-; Sister to Sambo, (imp.)-328-by Othello, (imp.)-265-, etc.

-800- **LADY ANN IV.**

Farrowed Oct. 3, 1886; bred by Wm. Linton, Aurora; sire Royal Hope-278-; dam Lady Ann III-368-by Othello II -282-; Lady Ann II-354-by Earl of Windsor-99-, etc. See -799-.

-801- **LADY ROSELIN III.**

Farrowed Sept. 15, 1885; bred by Wm. Murray, Chesterfield; sire Poundmaker-555-; dam Lady Roselin II-682-by Lord Wilmot-542-; Lady Roselin-681-by Royal Tombs, (imp.) -166-; Maid of Manchester-680-by Hampton Court, (imp.) -46-; Snell's Lass III-679-by England's Glory, (imp.)-3-; Davidson's Lass, (imp.)-678-by Malcolm, etc.

-802- **LADY ROSELIN IV.**

Farrowed Nov. 10, 1886; bred by Wm. Murray, Chesterfield; sire Sir John A-378-; dam Lady Roselin III-801-by Poundmaker-555-, etc. See -801-.

-803- **LADY ROSELIN VI.**

Farrowed June 30, 1887; bred by Wm. Murray, Chesterfield; sire Sir John A-378-; dam Lady Roselin III-801-by Poundmaker-555-, etc. See -801-.

-804- **LADY ROSELIN V.**

Farrowed June 30, 1887; bred by Wm. Murray, Chesterfield; sire Sir John A-378-; dam Lady Roselin III-801-by Poundmaker-555-, etc. See -801-.

-805- **BIG FANNY.**

Farrowed June 5, 1887; bred by Thos. H. Tape, Highgate; 2nd owner, John N. Campbell, Ridgetown; sire Royal David -687-; dam Blooming Sallie-401-by Surprise II, (imp.)-323-; Blooming Bride, (imp.)-206-by Gloucester IV, etc.

-806- **BLOOMING MOLLIE.**

Farrowed June 5, 1887; bred by Thos. H. Tape, Highgate; 2nd owner, Jas. Cameron, Botany; sire Royal David-687-; dam Blooming Sallie-401-by Surprise II, (imp.)-223-, etc. See -805-.

-807- **BELVIDERE.**

Farrowed June 20, 1887; bred by Ed. McQuillan, Ballantrae; 2nd owner, L. L. Hartman, Aurora; sire Venezuela-659-; dam Aurora Lass-468-by Hampton Court-293-; Cassandra-146-by Royal Stewart, (imp.)-123-; Cinderella-156-by Windermere, (imp.)-114-; Cantabel-140-by Sir Dorchester Cardiff, (imp.) -113-; Cantilena, (imp.)-139-by Robin Hood, etc.

-808- **QUEEN OF GORMLEY.**

Farrowed Sept. 24, 1884; bred by Harold Sorby, Gourock; 2nd owner, O. Lloyd, Gormley; sire True Blue, (imp.)-259-; dam Alton Sally, (imp.)-458-by Artful Joe, (imp.), etc.

-809- **ALTON SALLY II.**

Farrowed Sept. 29, 1886; bred by O. Lloyd, Gormley; 2nd owner, L. L. Hartman, Aurora; sire Prince Victor-333-; dam Queen of Gormley-808-by True Blue, (imp.)-259-, etc. See -808-.

-810- **ZEA.**

Farrowed March 8, 1886; bred by J. E. Brethour, Burford; 2nd owner, John H. Juff, Mount Vernon; sire Geneva Duke LXV-357-; dam Countess Queen-501-by Trevelyan, (imp.) -175-; Model Duchess-499-by Lord Burnell-147-; Countess of Balmoral II-432-by Norton's Smithereen-143-; Rachel, (imp.)-431-by Duke of Swinetown, etc.

-811- **SMOKY LASS II.**

Farrowed Feb. 14, 1887; bred by J. E. Brethour, Burford; 2nd owner, John Hutchinson, Jr., Millbrook; sire The Joker -472-; dam Smoky Lass-774-by Jumbo-452-; Guelph Maid V-343-by Royal Swanwick, (imp.)-200-; Guelph Maid IV -342-by Trevelyan, (imp.)-125-; Guelph Maid-281-by Hercu-

les, (imp.)–132–; Sally II–280–by Commander–22–; Kate–279–by Prizeman, (imp.)–134–; Polly–278–by John A, (imp.)–212–; Maid of Guelph–277–by Swindon Duke–218–; Lady Stone, (imp.)–1148–.

–812– BEAUTIFUL SALL V.

Farrowed Oct. 1, 1885; bred by Thos. Clarkson, Kettleby; 2nd owner, Joel Lloyd, Lloydtown; sire Lord Mayor–303–; dam Beautiful Sall–353–by Comet–77–; Lady Ann–116–by Hampton Court, (imp.)–46–; Lady Swanwick II–329–by Son of Sambo II–266–; Sister to Sambo, (imp.)–328–by Othello, (imp.)–265–, etc.

–813– NORA.

Farrowed May 4, 1887; bred by John L. Campbell, Ridgetown; 2nd owner, John Beattie, Highgate; sire The Doctor –597–; dam Darling–699–by Top Gallant, (imp.)–481–; Charmer –362–by Sterling Value, (imp.)–171–; Royal Charmer, (imp.) –361–by Exor–254–, etc.

–814– BONNY JEAN III.

Farrowed July 19, 1887; bred by Sydney Coxworth, Whitevale; 2nd owner, Chas. T. Garbutt, Claremont; sire Prince Henry –587–; dam Bonnie Jean II–706–by Lord Preston, (imp.)–412–; Bonnie Jean–551–by Sir Charles–339–; Lady Margueritta, (imp.)–418–by Equinox, etc.

–815– LADY VANCE.

Farrowed April 3, 1887; bred by Chas. Fairbairn, Bobcaygeon; sire Wolseley–443–; dam Pride of Guelph–570–by Black Jack–305–; Florence Nightingale–283–by Bellringer–135–; Exquisite II–252–by Royal Prince–157–; Exquisite–346–by Sweepstakes I–316–; Matchless, (imp.)–245–by Valiant, etc.

–816– ROSY ANN.

Farrowed April 14, 1887; bred by H. George & Sons, Crampton; 2nd owner, H. L Whitney, Brunner; sire Poundmaker–555–; dam Arkell Fanny–627–by Stoneman–309–; Arkell Lass–452–by Sterling Value, (imp.)–171–; Guelph Maid–281–by Hercules, (imp.)–132–, etc. See –811–.

–817– MAID OF PUSLINCH.

Farrowed April 6, 1886; bred by Henry Arkell, Arkell; sire The Earl–250–; dam Queen of the Valley–634–by Stoneman –309–; Arkell Lass–452–by Sterling Value, (imp.)–171–, etc. See –816–.

-818- **LUCY.**

Farrowed May 16, 1887; bred by J. & W. B. Watt, Salem; 2nd owner, Geo. Gear, Hillsburg; sire Enterprise, (imp.)-227-; dam Matchless VIII-642-by Sir John A. Macdonald-532-; Matchless VII-641-by Hercules, (imp.)-132-; Matchless VI -640-by Pride of the Ocean-133-; Matchless IV-114-by Prizeman, (imp.)-134-; Matchless III-148-by Kingston Bruiser, (imp.)-24-; Matchless II-147-by Sambo II, (imp.)-1-; Matchless, (imp.)-245-by Valiant, etc.

-819- **COBOURG BEAUTY.**

Farrowed March 30, 1887; bred by Thos. Hoskin, Jr., Grafton; 2nd owner, David Jaynes, Cobourg; sire Sambo-349-; dam Topsy-718-by Big Push-344-; Black Bess-422-by Sterling Value, Jr.-185-; Lady Clara-288-by Royal Carlisle, (imp.) -106-; Lady Alice Clermont-287-by Windermere, (imp.)-114-; Lady Clermont, (imp.)-175-by Birmingham, etc.

-820- **DOMINION QUEEN.**

Farrowed May 15, 1886; bred by G. B. Andrews, Queensville; 2nd owner, Ed. Sanderson, Buttonville; sire Sir Lawrence, (imp.)-383-; dam Fanny-438-by Leinster Duke, (imp.) -353-; Hilda's Gem-379-by Knight of Gloster, (imp.)-204-; Hilda, (imp.)-378-by Mountain Walk-298-, etc.

-821- **QUEEN.**

Farrowed Sept. 15, 1887; bred by C. R. Decker, Chesterfield; 2nd owner, P. H. Peterson, Gordon; sire Black Prince-463-; dam Decker's Sally-683-by Terror, (imp.)-377-; Alton Sally, (imp.)-458-by Artful Joe, (imp), etc.

-822- **LADY ALTON IV.**

Farrowed April 5, 1887; bred by Geo. Hill, Delaware; 2nd owner, Dennis Kelly, Abingdon; sire Knight of Gloster II -205-; dam Lady Alton III-621-by Lord Burnell-147-; Lady Alton II-463-by Trevelyan, (imp.)-175-; Lady Alton-224-by Lord Carlisle, (imp.)-106-; Lady Derby, (imp.)-225-by Prodigal, etc.

-823- **QUEEN MARY.**

Farrowed April 11, 1887; bred by C. M. Simmons & Quirie, Ivan; 2nd owner, Merrit Charlton, Aylmer; sire Knight of Gloster II-205-; dam Lily Dell-824-by Lord Burnell-147-; Rosella-305-by Norton's Smithereen-143-; Countess XLVII

-200-by Sambo XV, (imp)-144-; Countess of Ravenswood -199-by Clipper, (imp.)-81-; Beauty Bewitched II, (imp.)-104-by Royal Oak, etc.

-824- **LILY DELL.**

Farrowed April 11, 1886; bred by C. M. Simmons & Quirie, Ivan; sire Lord Burnell-147-; dam Rosella-305-by Norton's Smithereen-143-, etc. See-823-.

-825- **LADY WRIGHT.**

Farrowed Nov. 29, 1886; bred by Jos. Young & Bros., Malton; 2nd owner, Jos. O. Hearn, Ospringe; sire Royal Howard, (imp.)-404-; dam Octoroon-1213-by Crown Prince, (imp.) -331-; Lady Grateful-357-by Crown Prince, (imp.)-136-; Lady Godiva-307-by Royal Stewart, (imp.)-123-; Lady Galloway, (imp.)-733-by Tasker, etc.

-826- **BELLE OF WOODLEA.**

Farrowed Sept. 17, 1886; bred by Geo. Campbell, Steele; sire Duke of Gloucester-511-; dam Sally-615-by Crown Prince, (imp.)-136-; Miss Barrie-162-by Lord Wellington, (imp.)-174-; Betsy-332-by Hercules, (imp.)-132-; Beauty-381-by Bellringer -135-; Maud-263-by Prizeman, (imp.)-134-; Lady Barber -262-by Swindon Duke, (imp.)-218-; Rosy-261-by John A., (imp.)-212-; Lady Far-260-by Wallacetown, (imp.)-988-; Lady Wallacetown, (imp.)-1130-.

-827- **BEAUTY OF VERLEUM.**

Farrowed April 3, 1887; bred by Chas. Fairbairn, Bobcaygeon; sire Wolseley-443-; dam Pride of Guelph-570-by Black Jack-305-, etc. See -815-.

-828- **ISABEL TREVELYAN.**

Farrowed Jan. 6, 1886; bred by Thos. Lee, Oxford Centre; 2nd owner, Jas. Baigent, Thamesford; sire Trevelyan, (imp.) -175-; dam Sallie Burnet-715-by Lord Burnell-147-; Gipsy Belle-629-by Bellringer II-336-; Countess of Balmoral II -432-by Norton's Smithereen, (imp.)-143-; Rachel, (imp.) -431-by Duke of Swinetown, etc.

-829- **RODNEY GIRL.**

Farrowed July 31, 1887; bred by Thos H. Tape, Highgate, 2nd owner, Benj. Johnston, Rodney; sire Royal David-687-; dam Maud-743-by Sir Arthur-592-; Blooming Sallie-401-by Surprise II, (imp.)-323-, etc. See-805-.

-330- **JENNY.**

Farrowed April 6, 1886; bred by Ed, Jeffs, Bond Head; sire Little John-307-; dam Lady Macdonald II-369-by Othello II -282-; Lady Ann II-354-by Earl of Windsor-99-; Lady Ann -116-by Hampton Court, (imp.)-46-; Lady Swanwick II-329-by Son of Sambo II-266; Sister to Sambo, (imp.)-328-by Othello, (imp.)-265-, etc.

-331- **LADY JANE.**

Farrowed June 20, 1887; bred by Ed. Jeffs, Bond Head; 2nd owner, H. D. Benson, Ladner's Landing, B.C.; sire Dick-622-; dam Jenny-830-by Little John-307-, etc. See-830-.

-332- **MADGE.**

Farrowed April 16, 1887; bred by Ed. Jeffs, Bond Head; 2nd owner, John E. Stoddart, Bradford; sire Premier-364-; dam Fanny-760-by Little John-307-; Lady Macdonald II-369-by Othello II-282-, etc. See-830-.

-333- **LADY MACDONALD.**

Farrowed March 27, 1887; bred by Thos. Teasdale, Concord; 2nd owner John Padgett, Battonville; sire Baron Von Bismarck -426-; dam Oxford Lass-405-by Royal Oxford-327-; Ruth, (imp.)-406-by Mountain Walk, etc.

-334- **FEBRUARY LILY.**

Farrowed Feb. 2, 1887; bred by Geo. Green, Fairview; sire The Premier-401-; dam Maid of Swindon-647-by Nimrod -237-; Lady Barnes-502-by Trevelyan, (imp.)-175; Georgina, (imp.)-209-by Exor, etc.

-335- **ROSEDALE.**

Farrowed Aug. 11, 1887; bred by Geo. Green, Fairview; 2nd owner, John Bray, Wroxeter; sire The Premier-401-; dam Maid of Swindon-647-by Nimrod-237-, etc. See-834-.

-336- **SEPTEMBER BEAUTY.**

Farrowed Sept. 4, 1887; bred by Geo. Green, Fairview; 2nd owner, Wm. Kough, Owen Sound; sire The Premier-401-; dam Alton Sally, (imp.)-458-by Artful Joe, (imp.), etc.

-337- **MARTHA.**

Farrowed Aug. 24, 1886; bred by J. E. Brethour, Burford; 2nd owner, Geo. Ballachy, Jr., Brantford; sire Regent-568-; dam Countess Queen-435-by Geneva Duke LXV-357-; Cherry Blossom-434-by Bellringer II-356-; Countess of Balmoral II -432-by Norton's Smithereen-143-; Rachel, (imp.)-431-by Duke of Swinetown, etc.

-838- **BARONESS.**

Farrowed Oct. 12, 1886; bred by J. G. Snell & Bro., Edmonton; 2nd owner, Geo. Ballachy, Jr., Brantford; sire Top Gallant -481-; dam Brampton Belle-363-by Knight of Gloster, (imp.) -204-; Winsome Sallie-189-by Windermere, (imp.)-114-; Sallie Oxford, (imp.)-190-by Oxford, etc.

-839- **LADY LYONS.**

Farrowed March 20, 1885; bred by J. G. Snell & Bro., Edmonton; sire Leinster Duke, (imp.)-353-; dam Royal Gipsy -219-by Royal Stewart, (imp.)-125-; Royal Lady, (imp.)-205-by Wizard III, etc.

-840- **OXFORD MAID.**

Farrowed Oct. 10, 1886; bred by Thos. Teasdale, Concord; sire Baron Von Bismarck-426-; dam Oxford Lass-405-by Royal Oxford-327-; Ruth, (imp.)-406-by Mountain Walk, etc.

-841- **CLIPPER.**

Farrowed Sept. 24, 1887; bred by C. R. Decker, Chesterfield; 2nd owner, J. E Brethour, Burford; sire Real Briton, (imp.) -488-; dam Daisy-414-by Anglo Saxon, (imp.)-258-; Lady Elgin-413-by Sir Clark, (imp.)-256; Sorby's Lady Kingscote, (imp.)-321-by King Birt, (imp.)-257, etc.

-842- **PRINCESS OF NEW DUNDEE.**

Farrowed Sept. 24, 1887; bred by C. R. Decker, Chesterfield; 2nd owner, Abraham Rosenberger, New Dundee; sire Real Briton, (imp.)-488-; dam Daisy-414-by Anglo Saxon, (imp.) -258-, etc. See-841-.

-843- **CORNFLOWER.**

Farrowed Sept. 12, 1886; bred by Alex. Cameron, Ashburn; 2nd owner, Benj. Powell, Enfield; 3rd owner, C. T. Garbutt, Claremont; 4th owner, T. L. Salter, Greenbank; 5th owner, J. C. King, Uxbridge; sire Lord Preston, (imp.)-412-; dam Bonny Jean-551-by Sir Charles-339-; Lady Margueritta, (imp.)-418-by Equinox, etc.

-844- **JESSIE THUMB.**

Farrowed May 27, 1887; bred by Henry Arkell, Arkell; 2nd owner, Adam A. Armstrong, Speedside; sire Tom Thumb-559-; dam Lady Elgin-633-by Stoneman-309-; Arkell Lass-452-by Sterling Value, (imp.)-171-; Guelph Maid-281-by Hercules, (imp.)-132-; Sally II-280-by Commander-22-; Kate-279-by

Prizeman, (imp.)-134-; Polly-278-by John A, (imp.)-212-; Maid of Guelph-277-by Swindon Duke, (imp.)-218-; Lady Stone, (imp.)-1148-.

-845- ROSE ARKELL.

Farrowed May 27, 1887; bred by Henry Arkell, Arkell; 2nd owner, Adam A. Armstrong, Speedside; sire Tom Thumb-559-; dam Lady Elgin-633-by Stoneman-309-, etc. See-844-.

-846- SALLY LIND.

Farrowed Sept. 16, 1884; bred by Geo. Green, Fairview; 2nd owner, David Schell, Cumber, Mich., U.S.; sire Prince Arthur -707-; dam Jenny Lind-359-by Royal Prince, (imp.)-220-; Butterfly's Duchess-259-by Royal Carlisle, (imp.)-106-; Bertha Clermont-258-by Windermere, (imp.)-114-; Lady Clermont, (imp.)-175-by Birmingham, etc.

-847- GERTRUDE.

Farrowed June 1, 1887; bred by John Currie, Everton; 2nd owner, Hugh Eveleigh, Moffatt; sire Commodore-711-; dam Water Witch-613-by Trevelyan, (imp.)-175-; Guelph Maid -281-by Hercules, (imp.)-132-, etc. See-844.

-848- FLORENCE.

Farrowed June 1, 1887; bred by John Currie, Everton; 2nd owner, John Sockett, Rockwood; sire Commodore-711-; dam Water Witch-613-by Trevelyan, (imp.)-175-, etc. See-847-

-849- RUBY.

Farrowed May 27, 1886; bred by And. Russell, Carrville; sire Baron Von Bismarck-426-; dam Ruth II-407-by Royal Oxford -327-; Ruth (imp.)-406-by Mountain Walk, etc.

-850- ROSY.

Farrowed April 7, 1888; bred by Alex. Russell, Unionville; 2nd owner, John Weldrake, Newtonbrook; 3rd owner, Thos. Teasdale, Concord; sire Challenger-690-; dam Ruby-849-by Baron Von Bismarck-426-, etc. See-849-.

-851- ROSALIND.

Farrowed April 7, 1887; bred by Alex. Russell, Unionville; sire Challenger-690-; dam Ruby-849-by Baron Von Bismarck -426-, etc. See-849-.

-852- **LADY NELLIE.**

Farrowed March 29, 1886; bred by W. W. Scott, Moorefield; sire Prince Leopold-432-; dam Lady Helen-526-by Knight of Gloster, (imp.)-204-; Royal Gipsy-219-by Royal Stewart, (imp.)-125-; Royal Lady, (imp.)-205-by Wizard III, etc.

-853- **ISABEL.**

Farrowed March 29, 1886; bred by W. W. Scott, Moorefield; sire Prince Leopard-432-; dam Lady Helen-526-by Knight of Gloster, (imp.)-204-, etc. See-852-.

-854- **LADY TALAVERA.**

Farrowed June 4, 1887; bred by W. H. & C. H. McNish, Lyn; 2nd owner, W. W. Scott, Moorefield; sire Lord Preston, (imp.) -412-; dam Sweetheart II-620-by Lord Preston, (imp.)-412-; Lass of Elm Grove, (imp.)-489 by Exor, etc.

-855- **DEWDROP.**

Farrowed April 25, 1885; bred by C. M. Simmons & Quirie, Ivan; 2nd owner, John Ackland, Delaware; sire Lord Burnell -147-; dam Rosella-305-by Norton's Smithereen-143-; Countess XLVII-200-by Sambo XV, (imp.)-144-; Countess of Ravenswood-199-by Clipper, (imp.)-81-; Beauty Bewitched, (imp,) -104-by Royal Oak, etc.

-856- **MARY LEE.**

Farrowed Nov. 5, 1886; bred by John Ackland, Delaware; 2nd owner, J. F. Wilson, Woodstock; sire Lord Burnell-147-; dam Lassie Ann-497-by Prince Royal-244-; Countess XLVII -200-by Sambo XV, (imp.)-144-, etc. See-855-.

-857- **BEAUTY OF BEETON.**

Farrowed Sept. 5, 1885; bred by Wm. Cross, Beeton; sire Venture-225-; dam Lady Elgin-273-by Lord Lorne-215-; Bella Lucretia-272-by Great Western (imp.)-203-; Belladonna II, (imp.)-142-by Sir Roger, etc.

-858- **HILDA'S QUEEN.**

Farrowed Oct. 4, 1886; bred by G. B. Andrews, Queensville; sire Lord Mayor-303-; dam Hilda's Gem-379-by Knight of Gloster, (imp.)-204-; Hilda, (imp.)-378-by Mountain Walk -298-, etc.

-859- **HILDA'S LADY JANE.**

Farrowed Oct. 4, 1886; bred by G. B. Andrews, Queensville; 2nd owner, Frisby Bros., Victoria Square; sire Lord Mayor -303-; dam Hilda's Gem-379-by Knight of Gloster, (imp.) -204-, etc. See-858-.

-860- **LULU.**

Farrowed April 3, 1886; bred by Wm. Linton, Aurora; 2nd owner, G. B. Andrews, Queensville; sire Royal Hope-278-; dam Lady Ann III-368-by Othello II-282-; Lady Ann II -354-by Earl of Windsor-99-; Lady Ann-116-by Hampton Court, (imp.)-46-; Lady Swanwick II-329-by Son of Sambo II-266-; Sister to Sambo, (imp.)-328-by Othello, (imp.)-265-, etc.

-861- **LADY BOND.**

Farrowed Sept. 15, 1887; bred by Geo. Hill, Delaware; 2nd owner, Stephen J. Bond, Mount Brydges; sire Knight of Gloster II-205-; dam Lady Alton III-621-by Lord Burnell-147-; Lady Alton II-463-by Trevelyan, (imp.)-175-; Lady Alton -224-by Royal Carlisle, (imp.)-106-; Lady Derby, (imp.)-225- by Prodigal, etc.

-862- **BETTY.**

Farrowed June 4, 1887; bred by J. G. Kerr, Fulton; 2nd owner, Jas. Bellwood, Tapleytown; sire Victor-375-; dam Belladonna's Pride-767-by Surprise II, (imp.)-323-; Belladonna III-340-by Great Western, (imp.)-203-; Belladonna II, (imp.)-142-by Sir Roger, etc.

-863- **JESSIE.**

Farrowed June 4, 1887; bred by J. G. Kerr, Fulton; 2nd owner, Jas. Bellwood, Tapleytown; sire Victor-375-; dam Belladonna's Pride-767-by Surprise II, (imp.)-323, etc. See -862-.

-864- **BARBARA.**

Farrowed June 15, 1887; bred by John Srigley, Allandale; 2nd owner, Jas. Harris, Allandale; sire Allandale-395-; dam Queen-474-by Victor Regalis, (imp.)-332-; Mabel Clermont -402-by Crown Prince, (imp.)-331-; Beta Clermont-408-by Royal Carlisle, (imp.)-106-; Bertha Clermont-258-by Windermere, (imp.)-114-; Lady Clermont, (imp.)-175-by Birmingham, etc.

-865- **NANCE OF RIVERSIDE.**

Farrowed April 7, 1886; bred by Thos. Shaw Woodburn; 2nd owner, Geo. Ballachy, Jr., Brantford; sire Sir Arthur-594-; dam Bluebell of Riverside-506-by Prince Royal-244-; Young Harebell-449-by Sterling Value, (imp.)-171-; Harebell, (imp.) -367-by Gloucester IV, etc.

-866- **PRIDE OF ST. KITTS.**

Farrowed June 4, 1887; bred by J. G. Kerr, Fulton; 2nd owner, G. W. Adams, St. Catharines; sire Victor-375-; dam Belladonna's Pride-767-by Surprise II, (imp.)-323-, etc. See -862-.

-867- **CHARMER II.**

Farrowed July 10, 1884; bred by J. G. Snell & Bro., Edmonton, sire Surprise II, (imp.)-323-; dam Charmer-362-by Sterling Value, (imp.)-171-; Royal Charmer, (imp.)-361-by Exor -254-, etc.

-868- **SISTER A VIII.**

Farrowed Sept. 8, 1885; bred by W. H. & C. H. McNish, Lyn; 2nd owner, Thos. Guy, Oshawa; sire Saint Bridge, (imp.)-574-; dam Sister A V, (imp.)-488-(429) by Leinster Don, etc.

-869- **LADY PRESTON.**

Farrowed Aug. 6, 1887; bred by W. H. & C. H. McNish, Lyn; 2nd owner, Thos. Guy, Oshawa; 3rd owner, Mr. Macklam, Brighton; sire Lord Preston, (imp.)-412-; dam Sister A VIII -868-by Saint Bridge, (imp.)-574-, etc. See-868-.

-870- **WOODSTOCK LASS.**

Farrowed March 27, 1887; bred by Thos. Teasdale, Concord; 2nd owner, Hodges & Son, Woodstock; sire Baron Von Bismarck -426-; dam Oxford Lass-405-by Royal Oxford-327-; Ruth, (imp.)-406-by Mountain Walk, etc.

-871- **BELLE OF ELGIN.**

Farrowed April 15, 1883; bred by J. G. Snell & Bro., Edmonton; 2nd owner, Ed. Brien, Ridgetown; sire Royal Carlisle, (imp.)-106-; dam Eugenia Clermont-176-by Windermere, (imp.)-114-; Lady Clermont, (imp.)-175-by Birmingham, etc.

-872- **BELLE OF KENT, 13324.**

Farrowed Oct. 16, 1884; bred by Edward Brien, Ridgetown; sire John Macdonald-735-; dam Belle of Elgin-871-by Royal Carlisle, (imp.)-106-, etc. See-871-.

-873- **CROCKMORE.**

Farrowed June 20, 1887; bred by Ed. Brien, Ridgetown; sire Royal David-687-; dam Belle of Kent-872-by John Macdonald -735-, etc. See-872-.

-874- **SNIPER.**

Farrowed June 20, 1887; bred by Ed. Brien, Ridgetown; sire Royal David-687-; dam Belle of Kent-872-by John Macdonald -735-, etc. See-872-.

-875- **SALLY OF KENT.**

Farrowed June 20, 1887; bred by Ed. Brien, Ridgetown; sire Royal David-687-; dam Belle of Kent-872-by John Macdonald -735-, etc. See-872-.

-876- **LADY GARHILL.**

Farrowed Sept. 1, 1887; bred by W. W. Scott, Moorefield; 2nd owner, Robert Willson, Ridgeway; sire Prince Leopold -432-; dam Lady Helen -526-by Knight of Gloster, (imp.) -204-; Royal Gipsy-219-by Royal Stewart, (imp.)-125-; Royal Lady, (imp.)-205-by Wizard III, etc.

-877- **LADY OXFORD.**

Farrowed Nov. 4, 1887; bred by Jas. R. Davis & Sons, Woodstock; 2nd owner, W. G. Sanders, St. Thomas; sire Rare Sovereign, (imp.)-490-; dam Violet, (imp.)-510-by Prince, etc.

-878- **MOLLY DARLING OF WOODSTOCK.**

Farrowed Nov. 4, 1887; bred by Jas. R. Davis & Sons, Woodstock; 2nd owner, Jas. Rice, Woodstock; sire Rare Sovereign, (imp.)-490-; dam Violet (imp.)-510-by Prince, etc.

-879- **BERTHA.**

Farrowed Aug. 29, 1886; bred by Jas. Sager, St. George; sire Lord Douglas-353-; dam Princess-395-by Anglo Saxon, (imp.) -258-; Butterfly's Duchess-259-by Royal Carlisle, (imp.)-106-; Bertha Clermont-258-by Windermere, (imp.)-114-, etc. See -864-.

-880- **FRANCES CLEVELAND.**

Farrowed March 27, 1887; bred by C. R. Decker, Chesterfield; 2nd owner, Thos. Beaty, Gordon; sire The Premier-401-; dam Decker's Sally-683-by Terror, (imp.)-377-; Alton Sally, (imp.) -458-by Artful Joe, (imp.), etc.

-881- **LONG RANGE.**

Farrowed Feb. 24, 1887; bred by C. R. Decker, Chesterfield; 2nd owner, John Bell, Chesterfield; sire John A-378-; dam Daisy-414-by Anglo Saxon, (imp.)-258-, etc. See-841-.

-882- **DAISY II.**

Farrowed Sept. 2, 1887; bred by C. R. Decker, Chesterfield; 2nd owner, D. R. Stauffer, Chesterfield; sire Real Briton, (imp.) -488-; dam Daisy-414-by Anglo Saxon, (imp.)-258-, etc. See -341-.

-883- **WHITE NOSE STAR.**

Farrowed July 19, 1887; bred by Sydney Coxworth, Whitevale; 2nd owner, Chas. T. Garbutt, Claremont; 3rd owner, T. L. Salter, Greenbank; 4th owner, Dennis Hawkins, Woodville; sire Prince Henry-587-; dam Bonny Jean II-706-by Lord Preston, (imp.)-412-; Bonny Jean-551-by Sir Charles-339-; Lady Margueritta, (imp.)-418-by Equinox, etc.

-884- **JULIA.**

Farrowed July 19, 1887; bred by Sydney Coxworth, Whitevale; sire Prince Henry-587-; dam Bonny Jean II-706-by Lord Preston, (imp.)-412-, etc. See-883-.

-885- **HARLEY DUCHESS.**

Farrowed April 5, 1885; bred by Robert Shellington, Harley; sire Geneva Duke LXV-357-; dam Countess Queen-501-by Trevelyan, (imp.)-175-; Model Duchess-499-by Lord Burnell -147-; Countess of Balmoral II-432-by Norton's Smithereen -143-; Rachel, (imp.)-431-by Duke of Swinetown, etc.

-886- **MARY TWIST.**

Farrowed May 24, 1887; bred by Henry Arkell, Arkell; 2nd owner, John Patterson, Nassagaweya; sire Tom Thumb-559-; dam Maid of Puslinch-817-by The Earl-250-; Queen of the Valley-634-by Stoneman, (imp.)-309-; Arkell Lass-452-by Sterling Value, (imp.)-171-; Guelph Maid-277-by Hercules, (imp.)-132-; Polly-278-by John A, (imp.)-212-; Maid of Guelph-277-by Swindon Duke, (imp.)-218-; Lady Stone, (imp.)-1148-.

-887- **BELLE TWIST.**

Farrowed May 24, 1887; bred by Henry Arkell, Arkell; 2nd owner, Stephen Barberee, Nassagaweya; sire Tom Thumb-559-; dam Maid of Puslinch-817-by The Earl-250-, etc. See-886-.

-888- **LADY BERKELEY.**

Farrowed June 20, 1885; bred by J. G. Snell & Bro., Edmonton; 2nd owner, John Cottel, Farquhar; sire Lord Randolph, (imp.)-325-; dam Charmer II-867-by Surprise II, (imp.)-323-; Charmer-362-by Sterling Value, (imp.)-171-; Royal Charmer, (imp.)-361-by Exor-254-, etc.

-889- **LADY USBORNE.**

Farrowed May 28, 1886; bred by Wm. Middleton, Granton; 2nd owner, Richard Delbridge, Winchelsea; sire Lord Wellington-343-; dam Lady Franklin-470-by Anglo Saxon, (imp.) -258-; Rosedale-304-by Trevelyan, (imp.)-175-; Guelph Queen-303-by Hercules, (imp.)-132-; Sally II-280-by Commander-22-, etc. See-847-.

-890- **LADY JANE.**

Farrowed Aug. 1, 1887; bred by Jos. O'Hearn, Ospringe; 2nd owner, Martin Blanchfield, Everton; sire John A. Macdonald-684-; dam Blooming Rose-792-by Royal Howard, (imp.) -404-; Octoroon-822-by Crown Prince, (imp.)-331-; Lady Grateful-357-by Crown Prince-136-; Lady Godiva-307-by Royal Stewart, (imp.)-123-; Lady Galloway, (imp.)-377-by Buckland, etc.

-891- **PRINCESS CICELY.**

Farrowed June 13, 1887; bred by Jas. A. Cherry, Thornhill; sire Royal Exchange-470-; dam Cicely-623-by Don Bernardo -391-; Betsy Ann-214-by Victor, (imp.)-36-; Lucy Neal, (imp. in dam)-215-by Swanwick's Boar; Josephine, (imp.)-77-by Swanwick Boar, etc.

-892- **GAY LASS.**

Farrowed Aug. 24, 1885; bred by J. E. Brethour, Burford; 2nd owner, Andrew J. Fisher, Mount Vernon; sire Francion -567; dam Roonan-671-by Trevelyan, (imp.)-175-; Cherry Blossom-434-by Bellringer II-356-; Countess of Balmoral II -432-by Norton's Smithereen-143-; Rachel, (imp.)-431-by Duke of Swinetown, etc.

-893- **SISTER A. IX.**

Farrowed June 28, 1886; bred by W. H. & C. H. McNish, Lyn; 2nd owner, B. C. Brown, Lyn; sire Lord Preston, (imp.)-412-; dam Sister A V, (imp.)-488-by Leinster Don, etc.

-894- **FLORA.**

Farrowed Aug. 1, 1887; bred by Jas. R. Davis & Sons, Woodstock; 2nd owner, H. & F. Macdonald, Woodstock; sire Royal Harry-663-; dam Orphan Maid-561-by Anglo Saxon, (imp.) -258-; Lady Elgin, (imp.)-413-by Sir Clark, (imp.)-256-, etc.

-895- **BELLADONNA.**

Farrowed Aug. 15, 1883; bred by H. Sorby, Gourock; 2nd owner, David Nichol, Glendale; sire Trevelyan, (imp.)-175-; dam Georgina, (imp.)-209-by Exor, etc.

-896- **TANNAHILL.**

Farrowed Sept. 12, 1886; bred by Alex. Cameron, Ashburn; 2nd owner Thos. Moose, Fingerboard; sire Lord Preston, (imp.)-412-; dam Bonny Jean-551-by Sir Charles, (imp.)-339-; Lady Margueritta, (imp.)-418-by Equinox, etc.

-897- **LADY EDITH.**

Farrowed Oct. 20, 1887; bred by J. G. Snell & Bro., Edmonton; 2nd owner, J. C. Stockwell, Danville, Que.; sire Lord Derby-486-; dam Lady Lansdowne-293-by Royal Stewart, (imp.) -125-; Cantata-167-by Sir Dorchester Cardiff, (imp.)-113-; Cantilena, (imp.)-139-by Robin Hood, etc.

-898- **DERBY'S PRIDE.**

Farrowed Oct. 11, 1887; bred by J. G. Snell & Bro., Edmonton; 2nd owner, Robert McEnteer, Woodslee; sire Lord Derby -486-; dam Countess of Cricklake, (imp.)-721-by Birmingham, etc.

-899- **LADY STANLEY.**

Farrowed Oct. 5, 1887; bred by Henry Arkell, Arkell; 2nd owner, C. L. Sprague, Dexter; sire Tom Thumb-559-; dam Lady Elgin-633-by Stoneman, (imp.)-309-; Arkell Lass-452-by Sterling Value, (imp.)-171-, etc. See-886-.

-900- **BLACK STUMPY.**

Farrowed June 21, 1887; bred by John Oughton, Crystal City, Man.; sire P. T. Barnum-340-; dam Maid of the West -693-by Barrington-280-; Keepsake-380-by Prince Royal -244-; Souvenir V-535-by Norton's Smithereen-143-; Souvenir II-85-by Sambo XV, (imp.)-144-; Souvenir-58-by Conqueror-50-; Sweet Seventeen's Gem-54-by Sambo II, (imp.)-1-; Sweet Seventeen, (imp.)-53-by Longrange, etc.

-901- **BLACK JINNY.**

Farrowed June 21, 1887; bred by John Oughton, Crystal City, Man.; sire P. T. Barnum-340-; dam Maid of the West -693-by Barrington-280-, etc. See-900-.

-902- **LADY DERBY II. (Imp.)**

Farrowed Sept. 22, 1881; bred by Arthur Stewart, Gloucester, England; imported by John Snell's Sons, Edmonton; 3rd owners, J. G. Snell & Bro., Edmonton; 4th owner, W. G. Cavan, Galt; sire King Biot; dam Lady Derby, (imp.)-225-by Prodigal; Lady Kingscote, by Wooton; Miss Burnett.

-903- **TOPSY.**

Farrowed April 6, 1886; bred by Edward Jeffs, Bond Head; 2nd owner, John Walls, Clifford; sire Little John-307-; dam Lady Macdonald II-369-by Othello II-282-, etc. See-830-.

-904- **ARTLESS.**

Farrowed April 16, 1887; bred by Edward Jeffs, Bond Head; 2nd owner, D. McKay, Bradford; sire Premier-364-; dam Fanny-760-by Little John-307-; Lady Macdonald II-369-by Othello II-282-, etc. See-830-.

-905- **PRIDE.**

Farrowed June 20, 1887; bred by Ed. Jeffs, Bond Head; 2nd owner, Wm. Johnson, Dunkerron; sire Dick-622-; dam Jenny -830-by Little John-307-; Lady Macdonald II-369-by Othello II-282-, etc. See-830-.

-906- **SUSIE.**

Farrowed Aug. 6, 1887; bred by Peter Stauffer, Washington; 2nd owner, C. R. Decker, Chesterfield; sire Dr. Tupper-578-; dam Lady Macdonald II-692-by Sir John A-378-; Lady Macdonald-691-by Poundmaker-555-; Lady Roselin II-682-by Lord Wilmot-542-; Lady Roselin-681-by Royal Tombs, (imp.)-166-; Maid of Manchester-680-by Hampton Court, (imp.)-46-; Snell's Lass III-379-by England's Glory, (imp.) -3-; Davidson's Lass, (imp.)-678-by Malcolm, etc.

-907- **BLACK DUCHESS.**

Farrowed May 1, 1886; bred by Jas. Smith, Keswick; 2nd owner, Geo. A. Smith, Holt; sire Lord Mayor-303-; dam Lady Florence-437-by Leinster Duke, (imp.)-353-; Hilda's Gem -379-by Knight of Gloster, (imp.)-204-; Hilda, (imp.)-378-by Mountain Walk-298-, etc.

-908- **LADY STERLING CLERMONT.**

Farrowed March, 1883; bred by J. G. Snell & Bro., Edmonton; 2nd owner, Wm. Heron & Sons, Ashburn; sire Sterling Value, (imp)-171-; dam Constance Clermont-909-by Windermere, (imp.)-114-; Lady Clermont, (imp.)-175-by Birmingham, etc.

-909- **CONSTANCE CLERMONT, 7264.**

Farrowed Oct. 28, 1878; bred by John Snell's Sons, Edmonton; 2nd owner, J. G. Snell & Bro., Edmonton; sire Windermere, (imp.)-114-; dam Lady Clermont, (imp.)-175-by Birmingham, etc.

-910- **MAGGIE BELLE.**

Farrowed June 11, 1887; bred by J. G. Snell & Bro., Edmonton; 2nd owner, Hiram Hill, Morpeth; sire Rare Sovereign, (imp.)-490-; dam Lady Hope-482-by Surprise II, (imp.)-323-; Brampton Belle-363-by Knight of Gloster, (imp.)-204-; Winsome Sallie-189-by Windermere, (imp.)-114-; Sallie Oxford, (imp.)-190-by Oxford, etc.

-911- **QUEEN OF BLANCHARD.**

Farrowed May 28, 1886; bred by Wm. Middleton, Granton; 2nd owner, Jas. Gunning, Whalen; sire Lord Wellington-343-; dam Lady Franklin-470-by Anglo Saxon, (imp.)-258-, etc. See-889-.

-912- **DUCHESS, (Imp.)**

Bred by Mr. Yells, England; imported in 1867 by F. W. Stone, Guelph.

-913- **GRAND DUCHESS.**

Bred by F. W Stone, Guelph; sire Boar No. 1 of 1867, (imp.) -772-; dam Duchess, (imp.)-912-.

-914- **LADY THERESA, (Imp.)**

Farrowed Oct. 8, 1879; bred by Edward Tombs, Bampton, Oxon, England; imported in 1880 by John Snell's Sons, Edmonton; sire Timothy; dam Lady Mallord, by Baron Southrope; Lady Shilton by King of Langford; Beauty bred by Blandy Jenkins.

-915- **LADY HUMFREY, (Imp.)**

Bred by Heber Humfrey, Shrivenham, England; imported in 1870 by F. W. Stone, Guelph.

-916- **GRAND DUCHESS OP KOSSUTH.**

Farrowed Dec. 25, 1884, bred by F. W. Stone, Guelph; 2nd owner, John Meyer, Kossuth; sire Grand Duke-774-; dam Plain's Sow No. 2-314-by Bristol, (imp.)-247-; Humfrey Sow, (imp.)-312-by Duke of Swinetown, (imp.)-201-, etc.

-917- **LADY MOORE.**

Farrowed March 17, 1886; bred by John Fishleigh, Ingersoll; sire Guelph Boy-553-; dam Lady Exquisite-659-by Tam o' Shanter-556-; Louisa-658-by Royal Hope, (imp.)-138-; Royal Exquisite XI-657-by Sir Dorchester Cardiff, (imp.) -113-; Royal Exquisite VIII-164-by British Sovereign, (imp.) -2-; Royal Exquisite IV-656-by Lord Liverpool, (imp.)-211-; Royal Exquisite III-655-by Sweepstakes-216-; Royal Exquisite, (imp.)-654-by Royal Briton, etc.

-917½- **ROOS.**

Farrowed May 1, 1887; bred by Thos. Clarkson, Kettleby; 2nd owner, Lot Hartman, Aurora; 3rd owner, Edward McQuillan, Ballantrae; sire Sultan-544-; dam Beautiful Sall IV -580-by Lord Mayor-303-; Beautiful Sall-353-by Comet-77-; Lady Ann-116-by Hampton Court, (imp.)-46-; Lady Swanwick II-329-by Son of Sambo II-266-; Sister to Sambo, (imp.) -328-by Othello, (imp.)-265-, etc.

-918- **LADY DEVON.**

Farrowed March 17, 1886; bred by John Fishleigh, Ingersoll; sire Guelph Boy-553-; dam Lady Exquisite-659-by Tam o' Shanter-556-, etc. See-917-.

-919- **LADY BELL.**

Farrowed June 19, 1887; bred by John Fishleigh, Ingersoll; 2nd owner, Henry Smiley, Sparta; sire Poundmaker-555-; dam Lady Devon-918-by Guelph Boy-553-, etc. See-918-.

-920- **LADY GRAY.**

Farrowed June 19, 1887; bred by John Fishleigh, Ingersoll; 2nd owner, Louis McCandles, Sparta; sire Poundmaker-555-; dam Lady Devon-918-by Guelph Boy-553-, etc. See-918-.

-921- **FAIRY QUEEN.**

Farrowed May 3, 1887; bred by J. H. Golden, Amherstburg; sire St. Vincent-664-; dam Arabella-796-by Golden Treasure, (imp.)-482-; Snell's Belladonna-477-by Knight of Gloster, (imp.)-204-; Belladonna III-300-by Great Western, (imp.) -203-; Belladonna II, (imp.)-142-by Sir Roger, etc.

-922- **STAR.**

Farrowed May 3, 1887; bred by J. H. Golden, Amherstburg; 2nd owner, Theodore Huth, Windsor; sire St. Vincent-664-; dam Arabella-796-by Golden Treasure, (imp.)-482-, etc. See -921-.

-923- **LADY ELGIN.**

Farrowed March 12, 1887; bred by John Fishleigh, Ingersoll; 2nd owner, W. G. Sanders, St. Thomas; sire Poundmaker-555-; dam Lady Moore-917-by Guelph Boy-553-, etc. See-917-.

-924- **GRAND DUCHESS II.**

Farrowed May 11, 1873; bred by F. W. Stone, Guelph; sire Black Humfrey-773-; dam Grand Duchess-913-by Boar No. 1 of 1867, (imp.)-772-; Duchess, (imp.)-912-.

-925- **LADY LANGUISH.**

Farrowed Oct. 17, 1885; bred by John Snell's Sons, Edmonton; 2nd owner, Heber Rawlings, Ravenswood; sire Crown Prince, (imp.)-331-; dam Lady Theresa, (imp.)-914-by Timothy, etc.

-926- **LADY JANE.**

Farrowed July 1, 1887; bred by John Meyer, Kossuth; 2nd owner, Fred W. Schaus, Moltke; sire Sir Roger-775-; dam Grand Duchess of Kossuth-916-by Grand Duke-774-, etc. See -916-.

-927- **CRYSTAL.**

Farrowed Feb. 19, 1887; bred by Alex. Cameron, Ashburn; 2nd owner John Carmichael, Sonya; sire Peter the Great-453-; dam Bonny Jean-551-by Sir Charles-339-; Lady Margueritta, (imp.)-418-by Equinox, etc.

-928- **MINNIE GAY.**

Farrowed Sept. 1, 1887; bred by W. W. Scott, Moorefield; 2nd owner, Geo. McKnight, Magnetawan; sire Prince Leopold -432-; dam Lady Helen-526-by Knight of Gloster, (imp.) -204-; Royal Gipsy-219-by Royal Stewart, (imp.)-125-; Royal Lady, (imp.)-205-by Wizard III, etc.

-929- **OXFORD DAISY.**

Farrowed July 1, 1885; bred by Andrew Young, Princetown; 2nd owner, Ralph Bueglass, Bright; sire Poundmaker-555-; dam Matchless-271-by Sterling Value, (imp.)-171-; Harebell, (imp.)-269-by Gloucester IV-783-, etc.

-930- **QUEEN OF WHITE ROSE.**

Farrowed July 15, 1887; bred by Wm. Linton, Aurora; 2nd owner, Geo. Good, White Rose; sire Pride of York-471-; dam Lady Ann IV-800-by Royal Hope-278-; Lady Ann III-368-by Othello II-282-; Lady Ann II-354-by Earl of Windsor -99-; Lady Ann-116-by Hampton Court, (imp.)-46-; Lady Swanwick II-329-by Son of Sambo II-266-; Sister to Sambo, (imp.)-328-by Othello, (imp.)-255-, etc.

-931- **LADY ANN V.**

Farrowed July 15, 1887; bred by Wm. Linton, Aurora; sire Pride of York-471-; dam Lady Ann IV-800-by Royal Hope -278-, etc. See-930-.

-932- **HEBE.**

Farrowed Jan. 2, 1885; bred by J. G. Snell & Bro., Edmonton; 2nd owner, E. D. Passmore, Brantford; sire Surprise II, (imp.)-325-; dam Brampton Belle-363-by Knight of Gloster, (imp.)-204-; Winsome Sallie-189-by Windermere, (imp.)-114-; Sallie Oxford, (imp.)-190-by Oxford, etc.

-933- **CHLOE.**

Farrowed Sept. 10, 1886; bred by E. D. Passmore, Brantford; sire Careless-787-; dam Hebe-932-by Surprise II, (imp.)-323-, etc. See-932-.

-934- **LADY EMMA.**

Farrowed June 8, 1882; bred by W. A. Furlong, Nottawa; 2nd owner, W. Hewgill, Heathcote; sire Duke of Balmoral VII -149-; dam Lady Jane II-135-by Black Comet-95-; Lady Jane-117-by Prince of Wales-68-; Lady Ann-116-by Hampton Court, (imp.)-46-, etc. See-930-.

-935- **LADY DORA.**

Farrowed March 26, 1884; bred by Wm. Hewgill, Heathcote; sire Royal John-189-; dam Lady Emma-934-by Duke of Balmoral VII-149-, etc. See-934-.

-936- **LADY MARY.**

Farrowed March 7, 1885; bred by Wm. Hewgill, Heathcote; sire Duke of Collingwood-785-; dam Lady Dora-935-by Royal John-189-, etc. See-935-.

-937- **MOULSFORD LVII, (Imp.)**

Farrowed April 3, 1886; bred by John P. King, Wallingford, England; imported by J. G. Snell & Bro., Edmonton; third owner H. Sorby, Gourock; sire Swinetown, (65); dam Moulsford XXXVI, (735), by Watchman, (485); Mulsford VII, by Samson; Moulsford V, by Stoke Lad; Moulsford IV, by Norman; Moulsford II by Nigger; Moulsford I.

-938- **BLACK JENNY.**

Farrowed Oct. 20, 1886; bred by Ishmael Bartlett, Abingdon; 2nd owner, Orlando A. Beamer, Pelham Union; sire Victor -375-; dam Belladonna III-230-by Great Western, (imp.)-203-; Belladonna II, (imp.)-142-by Sir Roger, etc.

-939- **HILDA'S BEAUTY.**

Farrowed May 1, 1887; bred by G. B. Andrews, Queensville; 2nd owner, C. Edgar Whidden, Antigonish, N.S.; sire Duke of King-281-; dam Hilda's Gem-379-by Knight of Gloster, (imp.) -204-; Hilda, (imp.)-378-by Mountain Walk-298-, etc.

-940- **MISS TAY.**

Farrowed March 7, 1888; bred by Wm. Stewart, Wyebridge; sire Bruce-685-; dam Maid of Tay-696-by The Earl-250-; Daisy-460-by Anglo Saxon, (imp.)-258-; Rosedale-304-by Trevelyan, (imp.)-175-; Guelph Queen-303-by Hercules, (imp.)-132-; Sally II-280-by Commander-22-; Kate-271-by Prizeman, (imp.)-134-; Polly-278-by John A, (imp.)-212-; Maid of Guelph-277-by Swindon Duke, (imp.)-218-; Lady Stone, (imp.)-1148-.

-941- **LADY MAUDE.**

Farrowed Oct. 16, 1887; bred by John Snell's Sons, Edmonton; 2nd owner, E. C. Cooke, Norwich; sire Top Gallant, (imp.)-481-; dam Lady Godiva-307-by Royal Stewart, (imp.)-125-; Lady Galloway, (imp.)-733-by Buckland, etc.

-942- **MAUD.**

Farrowed March 30, 1888; bred by Dugald Campbell, St. Thomas; 2nd owner, Chas. Waite, Frome; sire Scottish Lad-633-; dam Topsy-734-by Young Burnet III-210-; Gola-165-by Royal Hope-138-; Royal Exquisite VIII-164-by British Sovereign, (imp.)-2-, etc. See-917-.

-943- **SUSIE II.**

Farrowed May, 1884; bred by John McEwen, Delaware; 2nd owner, Thos. McEwen, Delaware; sire Lord Burnell-147-; dam Susie-306-by Prince Royal-244-; Rosella-305-by Norton's Smithereen-143-; Countess XLVII-200-by Sambo XV, (imp.)-144-; Countess of Ravenswood-199-by Clipper, (imp.)-81-; Beauty Bewitched II, (imp.)-104-by Royal Oak, etc.

-944- **SUSIE III.**

Farrowed June 1, 1886; bred by Thos. McEwen, Delaware; 2nd owner, John McEwen, Delaware; sire Knight of Gloster, (imp.)-204-; dam Susie II-943-by Lord Burnell-147-, etc. See-943-.

-945- **MARY JANE.**

Farrowed April 21, 1887; bred by Alex. Watt, Shanty Bay; 2nd owner, Wm. Stewart, Wyevale; sire Duke of Gloucester, (imp.)-511-; dam Betsy-762-by Crown Prince-136-; Miss Barrie-162-by Lord Wellington, (imp.)-174-; Betsy-382-by Hercules, (imp.)-132; Beauty-381-by Bellringer-135-; Maud-263-by Prizeman, (imp.)-134-; Lady Barber-262-by Swindon Duke, (imp.)-218-; Rosy-261-by John A, (imp.)-212-; Lady Far-260-by Wallacetown, (imp.)-988-; Lady Wallacetown, (imp.)-1130-.

-946- **LADY LAURA.**

Farrowed March 14, 1888; bred by J. G. Snell & Bro., Edmonton; 2nd owner, Arthur Carroll, Wilkesport; sire Baron Von Bismark-426-; dam Charmer-362-by Sterling Value, (imp.)-171-; Royal Charmer, (imp.)-361-by Exor-254-, etc.

-947- **SNELL'S SALLIE.**

Farrowed May 4, 1886; bred by J. G. Snell & Bro., Edmonton; sire Top Gallant, (imp.)-481-; dam Sallie CCXV, (imp.) -590-by Duke of Hereford, etc.

-948- **BRIGHT LADY.**

Farrowed Jan. 14, 1888; bred by Brown Bros., Springville; sire Surprise-447-; dam Bonny Lady-751-by The Squire -345-; Bright Lady-430-by Surprise II, (imp.)-323-; Brampton Belle-363-by Knight of Gloster, (imp.)-204-, etc. See -933-.

-949- **SPRINGVILLE QUEEN.**

Farrowed Jan. 14, 1888; bred by Brown Bros., Springville; sire Surprise-447-; dam Bonnie Lady-751-by The Squire -345-, etc. See-948-.

-950- **DARK SALLIE.**

Farrowed Jan. 14, 1888; bred by Brown Bros., Springville; 2nd owner, R & W. Bothwell; sire Surprise-447-; dam Bonnie Lady-751-by The Squire-345-, etc. See-948-.

-951- **HOME BEAUTY.**

Farrowed Feb. 2, 1888; bred by A. W. Martin, Coaticook, Que.; sire Bellringer-618-; dam Daisy of Coaticook-748-by The Premier-401-; Maid of Swindon-647-by Nimrod-237-; Lady Barnes-502-by Trevelyan, (imp.)-175-; Georgina, (imp.) -209-by Exor, etc.

-952- **PANSY.**

Farrowed Feb. 18, 1888; bred by Robert Vance, Ida; sire Gallant Boy-474-; dam Primrose-575-by Commodore-172-; Bright Lady-430-by Surprise II, (imp.)-323-, etc. See-948-.

-953- **BELL OF SALFORD.**

Farrowed April 12, 1888; bred by H. George & Sons, Crampton; 2nd owner, S. P. Rennie, Salford; sire Crampton Lad-575-; dam Arkell Fanny-627-by Stoneman, (imp.)-309-; Arkell Lass -452-by Sterling Value, (imp.)-171-; Guelph Maid-281-by Hercules, (imp.)-132-; Sally II-280-by Commander-22-, etc. See-940-.

-954- **QUEEN ANN.**

Farrowed April 12, 1888; bred by H. George & Sons, Crampton; 2nd owner, John E. Whitney, Poole; sire Crampton Lad -575-; dam Arkell Fanny-627-by Stoneman, (imp.)-309-, etc. See-953-.

-955- **RIVAL BELLE.**

Farrowed Oct. 14, 1887; bred by W. G. Cavan, Galt; 2nd owner, D. M. Lennox, Churchill; sire Rival-760-; dam Eugenia Clermont-176-by Windermere, (imp.)-114-; Lady Clermont, (imp.)-175-by Birmingham, etc.

-956- **MISS RIVAL.**

Farrowed Oct. 14, 1887; bred by W. G. Cavan, Galt; 2nd owner, D. M. Lennox, Churchill; sire Rival-760-; dam Eugenia Clermont-176-by Windermere, (imp.)-114-; Lady Clermont, (imp.)-175-by Birmingham, etc.

-957- **SUSY.**

Farrowed April 10, 1888; bred by A. R. Kidd, Warsaw; 2nd owner, Geo. English, Asphodel; sire Gallant Boy-474-; dam Queen Bess-799-by Premier-364-; Fanny-760-by Little John -307-; Lady Macdonald II-369-by Othello II-282-; Lady Ann II-354-by Earl of Windsor-99-, etc. See-930-.

-958- **LADY BUTTER BASKET.**

Farrowed March 15, 1886; bred by John Ackland, Delaware; 2nd owner, Geo. Parker, Strathroy; sire Lord Burnell-147-; dam Lassie Ann-497-by Prince Royal-244-; Countess XLVII -200-by Sambo XV, (imp.)-144-, etc. See-943-.

-959- **WINSOME LASSIE.**

Farrowed April 18, 1887; bred by J. G Snell & Bro., Edmonton; 2nd owner, J. P. Sadler, Kinsale; sire Lord Derby-486-; dam Lady Lansdowne-293-by Royal Stewart, (imp.)-125-; Cantata-167-by Sir Dorchester Cardiff, (imp.)-113-; Cantilena, (imp.)-139-by Robin Hood, etc.

-960- **ROSEBUD.**

Farrowed March 24, 1886; bred by Geo. Green, Fairview; 2nd owner, John McKellar, Avonton; sire Anglo Saxon, (imp.) -258-; dam Jenny Lind-359-by Royal Prince, (imp.)-220-; Butterfly's Duchess-259-by Royal Carlisle, (imp.)-106-; Bertha Clermont-258-by Windermere, (imp.)-114-; Lady Clermont, (imp.)-175-by Birmingham, etc.

-961- **SISTER A X.**

Farrowed June 28, 1886; bred by W. H. & C. H. McNish, Lyn; 2nd owner; R. B. McGregor; 3rd owner, W. S. Cuthbert, Hammond, N.Y., U.S.; sire Lord Preston, (imp.)-412-; dam Sister A V, (imp.)-488-by Leinster Don, etc.

-962- **SWEETHEART A.**

Farrowed March 5, 1887; bred by W. H. & C. H. McNish, Lyn; 2nd owner, Alex, Leeson, Burnbrae; sire Jumbo-496-; dam Sweetheart-619-by Lord Preston, (imp.)-412-; Lass of Elm Grove, (imp.)-489-by Exor, etc.

-963- **MYRA.**

Farrowed May 26, 1887; bred by C. Edgar Whidden, Antigonish, N.S.; sire Jumbo-496-; dam Victoria-746-by Lord Preston, (imp.)-412-; Violet, (imp.)-510-by Prince, etc.

-964- **JANET.**

Farrowed Feb. 18, 1888; bred by Robert Vance, Ida; sire Gallant Boy-474-; dam Primrose-575-by Commodore-172-; Bright Lady-430-by Surprise II, (imp.)-323-; Brampton Belle -363-by Knight of Gloster, (imp.)-204-; Winsome Sallie-189-by Windermere, (imp.)-114-; Sally Oxford, (imp.)-190-by Oxford, etc.

-965- **JEAN.**

Farrowed May 15, 1886; bred by J. G. Snell & Bro., Edmonton; 2nd owner, The Ontario Experimental Farm, Guelph; sire Golden Treasure, (imp.)-482-; dam Charmer-362-by Sterling Value, (imp.)-171-; Royal Charmer, (imp.)-361-by Exor-254-, etc.

-966- **JEAN O. E. F.**

Farrowed July 11, 1887; bred by The Ontario Experimental Farm, Guelph; sire Shamrock-487-; dam Jean-965-by Golden Treasure, (imp.)-482-, etc. See-965-.

-967- **LADY JEAN.**

Farrowed May 5, 1886; bred by J. G. Snell & Bro., Edmonton; 2nd owner, The Ontario Experimental Farm, Guelph; 3rd owner, P. McGar, Guelph; sire Golden Treasure, (imp.)-482-; dam Charmer-362-by Sterling Value, (imp.)-171-, etc. See -965-.

-968- **LADY JEAN O. E. F.**

Farrowed Oct. 25, 1887; bred by The Ontario Experimental Farm, Guelph; sire Shamrock-487-; dam Lady Jean-967-by Golden Treasure, (imp.)-482-, etc. See-967-.

-969- **LADY JEAN II, O. E. F.**

Farrowed May 30, 1888; bred by The Ontario Experimental Farm, Guelph; sire Shamrock-487-; dam Lady Jean-967-by Golden Treasure, (imp.)-482-, etc. See-967-.

-970- **LADY JEAN III, O. E. F.**

Farrowed May 30, 1888; bred by The Ontario Experimental Farm, Guelph; sire Shamrock-487-; dam Lady Jean-967-by Golden Treasure, (imp.)-482-, etc. See-967-.

-971- **LADY JEAN IV, O. E. F.**

Farrowed May 30, 1888; bred by The Ontario Experimental Farm, Guelph; sire Shamrock-487-; dam Lady Jean-967-by Golden Treasure, (imp.)-482-, etc. See-967-.

-972- **LADY S.**

Farrowed April 29, 1888; bred by C. Hostetler, New Hamburg; 2nd owner, Samuel Furtney, Plattsville; sire Major Storey-537-; dam Bellflower-546-by Top Gallant, (imp.)-481-; Mountain Belle-478-by Royal Carlisle, (imp.)-106-Mountain Daisy, (imp.)-479-by Mountain Walk, etc.

-973- **BETSY BAKER.**

Farrowed Aug. 21, 1887; bred by John W. Will, Bayham; sire Sorby's Black Prince-407-; dam Clarabelle-509-by Lord Burnell-147-; Lassie Ann-497-by Prince Royal-244-, etc. See-958-.

-974- **PRINCESS OF SHEFFIELD.**

Farrowed Sept. 10, 1887; bred by Jas. Sager, St. George; 2nd owner, Aaron Main, Sheffield; sire Lord Douglas-353-; dam Princess-395-by Anglo Saxon, (imp.)-258-; Butterfly's Duchess-259-by Royal Carlisle, (imp.)-106-, etc. See-960-.

-975- **MAY BLOOM.**

Farrowed Aug. 20, 1887; bred by Alex. Cameron, Ashburn; 2nd owner, Thos. Bear, Utica; sire Peter the Great-453-; dam Belle of Fairview-993-by Royal Swanwick, (imp.)-200-; Sorby's Sally, (imp.)-456-by Artful Joe, (imp.), etc.

-976- **MAY QUEEN.**

Farrowed March 24, 1886; bred by Geo. Green, Fairview; 2nd owner, Jas. Twa, Beechgrove, Que.; 3rd owner, T. Thomas, Bristol, Que.; sire Anglo Saxon, (imp.)-258-; dam Jenny Lind -359-by Royal Prince-220-; Butterfly's Duchess-259-by Royal Carlisle, (imp.)-106-, etc. See-960-.

-977- **WINSOME WINNIE.**

Farrowed April 11, 1885; bred by J. G. Snell & Bro., Edmonton; 2nd owner, N. Moyer, Cashmere; sire Lord Randolph, (imp) -325-; dam Winsome Sallie-189-by Windermere, (imp.)-114-; Sallie Oxford, (imp.)-190-by Oxford, etc.

-978- **SUSAN GAY.**

Farrowed April 5, 1886; bred by N. Moyer, Cashmere; 2nd owner, Wm. Mowbray, Botany; sire Royal David-687-; dam Winsome Winnie-977-by Lord Randolph, (imp.)-325-, etc. See-977-.

-979- **LOUISE.**

Farrowed June, 1884; bred by H. H. Spencer, Brooklin; 2nd owner, Boone & Miller, Indian Head, Assa.; sire Blackwood Jr., (imp.)-222-; dam Old Topsy-564-by Duke of Gloster, III -467-; Blackwatch, (imp.)-241-by Blacksmith's Brother, etc.

-980- **EBONY QUEEN.**

Farrowed Feb 3, 1888; bred by Stanley Rightmeyer, Wooler; sire Fido-658-; dam Bo Peep-450-by Major II-365-; Lady Kate-191-by Lord Wellington, (imp.)-174-; Lady Nellie-210-by Prizeman, (imp.)-134-; Kate Hamilton-192-by Royal Prince -157-; Lady Hamilton-15-by Brother to Tam o' Shanter-19-; Black Bess-14-by John A, (imp.)-212-; Lady Bunyan-1398-by Swindon Duke, (imp.)-218-; Oxford Queen-1397-by Hewer Boar, (imp.)-14-Madam Stone, (imp.)-106-.

-981- **BLACK BESS.**

Farrowed Feb. 3, 1888; bred by Stanley Rightmyer, Wooler; 2nd owner, Jos. Rightmyer, Wooler; sire Fido-658-; dam Bo Peep-450-by Major II-365-, etc. See-980-.

-982- **SALLY.**

Bred by W. H. & C. H. McNish, Lyn; sire The Squire-703-; dam Bell-983-by Royal Swanwick, (imp.)-200-; Alton Sally, (imp.)-458-by Artful Joe, (imp.), etc.

-983- **BELL.**

Farrowed April 16, 1884; bred by H. Sorby, Gourock; 2nd owner, Alex. Cameron, Ashburn; 3rd owners, W. H. & C. H. McNish, Lyn; sire Royal Swanwick, (imp.)-200-; dam Alton Sally, (imp.)-458-, etc.

-984- **SALLY DUNN.**

Farrowed April 10, 1885; bred by H. Sorby, Gourock; 2nd owner, Mrs. J. Crawford, Dunnville; sire True Blue-259-; dam Alton Sally, (imp.)-458-by Artful Joe, (imp.), etc.

-985- **LUCY.**

Farrowed April 10, 1888; bred by A. R. Kidd, Warsaw; sire Gallant Boy-474-; dam Queen Bess-799-by Premier-364-, etc. See-957-.

-986- **MADEMOISELLE BELLEVILLE.**

Farrowed April 30, 1888; bred by Anson H. Jones, Belleville; sire Black Prince-463-; dam Belleville's Pride-1000-by Fairview Duke-241-; Lady Trenton-294-by Royal Mayfield-206-; Lady Lansdowne-293-by Royal Stewart, (imp.)-125-; Cantata-167-by Sir Dorchester Cardiff, (imp.)-113-; Cantilena, (imp.)-139-by Robin Hood, etc.

-987- **GRUNTING GERTIE.**

Farrowed April 30, 1888; bred by Anson H. Jones, Belleville; sire Black Prince-463-; dam Belleville's Pride-1000-by Fairview Duke-241-, etc. See-986-.

-988- **JET.**

Farrowed Feb. 2, 1888; bred by G. R. Andrews, Queensville; 2nd owners, Frisby Bros., Victoria Square; sire Duke of King -281-; dam Hilda's Lady Jane-859-by Lord Mayor-303-; Hilda's Gem-379-by Knight of Gloster, (imp.)-204-; Hilda, (imp.)-378-by Mountain Walk-298-, etc.

-989- **FRISBY QUEEN.**

Farrowed Feb. 2, 1888; bred by G. B. Andrews, Queensville; 2nd owner, Frisby Bros., Victoria Square; sire Duke of King -281-; dam Hilda's Lady Jane-859-by Lord Mayor-303-, etc. See-988-.

-990- **REGAL LADY.**

Farrowed April 20, 1882; bred by John Snell's Sons, Edmonton; sire Royal Stewart, (imp.)-125-; dam Royal Lady, (imp.) -205-by Wizard III, etc.

-991- **BELL BIRCHALL.**

Farrowed Nov. 16, 1885; bred by John Snell's Sons, Edmonton; 2nd owner, J. B. North, Hantsport, N.S.; sire Royal Marquis, (imp.)-236-; dam Blue Bell-309-by Royal Hope-138-; May Bell-155-by Windermere, (imp.)-114-; Belladonna II, (imp.)-142-by Sir Roger, etc.

-992- **BELL BIRCHALL II.**

Farrowed April 12, 1887; bred by J. B. North, Hantsport, N.S.; 2nd owner, Amos Burns, Berwick, N.S.; sire Regal Prince-841-; dam Bell Birchall-991-by Royal Marquis, (imp.) -236-, etc. See-991-.

-993- **BELLE OF FAIRVIEW.**

Farrowed Jan., 1885; bred by H. Sorby, Gourock; 2nd owner, Geo. Green, Fairview; sire Royal Swanwick, (imp.)-200-; dam Sorby's Sally, (imp.)-456-by Artful Joe, (imp.)-etc.

-994- **BIDDY.**

Farrowed Aug. 5, 1887; bred by Edmund F. Fielde, Waterdown; sire Prizeman-198-; dam Wellington Maid-285-by Charlie-231-; Florence Nightingale-283-by Bellringer-135-; Exquisite II-252-by Royal Prince-157-; Exquisite-246-by Sweepstakes I-216-; Matchless, (imp)-245-by Valiant, etc.

-995- **GIPSY.**

Farrowed Sept. 20, 1886; bred by Edmund F. Fielde, Waterdown; sire Prizeman-198-; dam Wellington Maid-285-by Charlie-231-, etc. See-994-.

-996- **CANADIAN BEAUTY.**

Farrowed Aug. 11, 1887; bred by Jas. R. Davis & Sons, Woodstock; 2nd owner, John Denoon, Detroit, Mich., U.S.; sire Royal Harry-663-; dam Orphan Maid-561-by Anglo Saxon, (imp.)-258-; Lady Elgin, (imp.)-413-by Sir Clark, (imp.)-256-, etc.

-997- **MOSS ROSE.**

Farrowed June 9, 1886; bred by George Green, Fairview; 2nd owner, Alex. Cameron, Ashburn; sire The Premier-401-; dam Last Link IV, (imp.)-320-by Exor-254-, etc.

-998- **ANNE.**

Farrowed Aug. 5, 1887; bred by Edmund F. Fielde, Waterdown; sire Prizeman-198-; dam Wellington Maid-285-by Charlie-231-, etc. See-994-.

-999- **LADY ST. BRIDGE, (Imp.)**

Farrowed in Spring of 1883; bred by the Executors of the late Arthur Stewart, Gloucester, England; imported in 1883 by F. W. Stone, Guelph.

-1000- **BELLEVILLE'S PRIDE.**

Farrowed Aug. 10, 1886; bred by Wm. Van Blaricom, Belleville; 2nd owners, A. H. & F. Jones, Belleville; sire Fairview Duke-241-; dam Lady Trenton-294-by Royal Mayfield-206-, etc. See-986-.

-1001- **DAISY BELLE.**

Farrowed Sept. 25, 1887; bred by Thos. Shaw, Woodburn; 2nd owner, Geo. Green, Fairview; sire Sir Arthur-594-; dam Harebell of Riverside-507-by Prince Royal-244-; Young Harebell-449-by Sterling Value, (imp.)-171-; Harebell, (imp.) -367-by Gloucester IV, etc.

-1002- **LUCY BELLE.**

Farrowed March 27, 1888; bred by Thos. Shaw, Woodburn; 2nd owner, Geo. Green, Fairview; sire Sir Arthur-594-; dam Harebell of Riverside-507-by Prince Royal-244-, etc. See -1001-.

-1003- **LADY ELGIN.**

Farrowed March, 1881; bred by Chas. Youngs, Brooksdale; 2nd owner, Jas. Gibb, Brooksdale; sire Bobbie Burns-1116-; dam Velvet Massey-536-by Bellringer-135-; Exquisite IV -535-by Prizeman, (imp.)-134-; Exquisite III-247-by Royal Prince-157-; Exquisite-246-by Sweepstakes I-216-; Matchless, (imp.)-245-by Valiant, etc.

-1004- **MAY QUEEN.**

Farrowed May 4, 1887; bred by John Snell's Sons, Edmonton; 2nd owner, Wm. Trestain, Strathburn; sire Victor Regalis, (imp.)-322-; dam Lady Galloway, (imp.)-733-by Buckland, etc.

-1005- **LADY SYLVAN.**

Farrowed Sept. 16, 1886; bred by David Waters, Fern Hill; 2nd owner, Geo. Sadler, Sylvan; sire Lord Carlisle-173-; dam Lady Sterling-208-by Sterling Value, (imp.)-171-; Cantabell -140-by Sir Dorchester Cardiff, (imp.)-113-; Cantilena, (imp.) -139-by Robin Hood, etc.

-1006- **QUEEN OF MAY.**

Farrowed May 8, 1888; bred by Isaac M. Cross, Bond Head; 2nd owner, John Kennedy, Powasson Station; sire Premier -364-; dam May-1007-by Venture-225-; Lady Elgin-273-by Lord Lorne-215-; Bella Lucretia-272-by Great Western, (imp.) -203-; Belladonna II, (imp.)-142-by Sir Roger, etc.

-1007- **MAY.**

Farrowed April 15, 1887; bred by Wm. Cross, Beeton; 2nd owner, Isaac M. Cross, Bond Head; sire Venture-225-; dam Lady Elgin-273-by Lord Lorne-215-, etc. See-1006-.

-1008- **LADY ALTON IV.**

Farrowed April 10, 1888; bred by Geo. Hill, Delaware; 2nd owner, Richard Buckingham, Ripley; sire Knight of Gloster II -205-; dam Lady Alton III-621-by Lord Burnell-147-; Lady Alton II-463-by Trevelyan, (imp.)-175-; Lady Alton-224-by Royal Carlisle, (imp)-106-; Lady Derby, (imp.)-225-by Prodigal, etc.

-1009- **JENNIE GAY.**

Farrowed May 4, 1887; bred by Wm. Mowbray, Botany; sire Johnny Cope-825-; dam Susan Gay-978-by Royal David -687-; Winsome Winnie-977-by Lord Randolph, (imp.)-325-; Winsome Sallie-189-by Windermere, (imp.)-114-; Sallie Oxford, (imp.)-190-by Oxford, etc.

-1010- **CHATHAM BELLE.**

Farrowed May 4, 1887; bred by Wm. Mowbray, Botany; 2nd owner, John Forsyth, Chatham Centre; sire Johnny Cope-825-; dam Susan Gay-978-by Royal David-687-, etc. See-1009-.

-1011- **EMPRESS OF CRICKLADE, 20320.**

Farrowed May 10, 1886; bred by J. G. Snell & Bro., Edmonton; sire Top Gallant, (imp.)-481-; dam Countess of Cricklade, (imp.)-721-by Birmingham, etc.

-1012- **INO.**

Farrowed April 17, 1888; bred by J. G. Snell & Bro., Edmonton; 2nd owner, W. C. Shearer, Bright; sire Rare Sovereign, (imp.)-490-; dam Countess of Cricklade, (imp.)-721-by Birmingham, etc.

-1013- **SULTANA.**

Farrowed July 29, 1888; bred by H. J. Davis, Woodstock; 2nd owner, A. Shupe, Thamesville; sire Royal Harry-663-; dam Orphan Maid-561-by Anglo Saxon, (imp.)-258-; Lady Elgin, (imp.)-413-by Sir Clark, (imp.)-256-, etc.

-1014- **LADY SWINDON.**

Farrowed May 25, 1888; bred by Geo. Green, Fairview; 2nd owners, A. & J. Sealey, Durham; sire Lord Pollard-658-; dam Maid of Swindon-647-by Nimrod-237-; Lady Barnes-502-by Trevelyan, (imp.)-175-; Georgina, (imp.)-209-by Exor, etc.

-1015- **WELLBURN SALLY.**

Farrowed May 2, 1888; bred by Geo. Green, Fairview; 2nd owner, Robert Sproule, Belton; sire Royal Hope-844-; dam Alton Sally, (imp.)-458-by Artful Joe, (imp.), etc.

-1016- **SALLY POLLARD.**

Farrowed April 9, 1888; bred by Geo. Green, Fairview; 2nd owner, Jas. Pickel, Wellburn; sire Lord Pollard-653-; dam Green's Sally-562-by Terror, (imp.)-377-; Alton Sally, (imp.) -458-by Artful Joe, (imp.), etc.

-1017- **LADY STAR.**

Farrowed April 25, 1887; bred by Jos. Meighen, St. Marys; 2nd owner, Jas. Moore, St. Marys; sire Black Prince-463-; dam St. Marys Queen-747-by Anglo Saxon, (imp.)-258-; Jenny Lind-359-by Royal Prince, (imp.)-220-; Butterfly's Duchess -259-by Royal Carlisle, (imp.)-105-; Bertha Clermont-258-by Windermere, (imp.)-114-; Lady Clermont, (imp.)-175-by Birmingham, etc.

-1018- **LADY SCOTT.**

Farrowed Oct. 15, 1887; bred by Jos. Meighen, St. Marys; 2nd owner, W. H. Marshall, Kirkton; sire Lord Elgin-540-; dam Lady Elgin-684-by Terror, (imp.)-377-; Alton Sally, (imp.)-458-by Artful Joe, (imp.), etc.

-1019- **LADY CRICKLADE.**

Farrowed May 26, 1888; bred by J. G. Snell & Bro., Edmonton; 2nd owner, W. H. Spencer, Morpeth; sire Baron Von Bismarck-426-; dam Empress of Cricklade-1011-by Top Gallant, (imp.)-481-; Countess of Cricklade, (imp.)-721-by Birmingham, etc.

-1020- **ESSEX BELLE.**

Farrowed June 5, 1887; bred by T. H. Tape, Highgate; 2nd owner, Francis Whorram, Romney; sire Royal David-687-; dam Blooming Sallie-401-by Surprise II, (imp.)-323-; Blooming Bride, (imp.)-206-by Gloucester IV, etc.

-1021- **HOWARD BEAUTY.**

Farrowed June 27, 1888; bred by T. H. Tape, Highgate; 2nd owner, Walter Deveroux, Ridgetown; sire General Grant-609-; dam Blooming Sallie-401-by Surprise II, (imp.)-323-, etc. See -1020-.

-1022- **LADY BELLE.**

Farrowed May 6, 1888; bred by Geo. Green, Fairview; 2nd owner, Geo. B. Reid, Goldsmith; sire Sir William-702-; dam Lady Hamilton-563-by Anglo Saxon, (imp.)-258-; Jenny Lind-359-by Royal Prince, (imp.)-220-, etc. See-1017-.

-1023- **LADY SAXON.**

Farrowed April 22, 1885; bred by Geo. Green, Fairview; sire Anglo Saxon, (imp.)-258-; dam Butterfly's Duchess-259-by Royal Carlisle, (imp.)-106-. See-1017-.

-1024- **QUEEN OF ESSEX.**

Farrowed April 8, 1886; bred by Geo. Green, Fairview; 2nd owner, Geo. B. Reid, Goldsmith; sire The Premier-401-; dam Lady Saxon-1023-by Anglo Saxon, (imp.)-258-, etc. See -1023-.

-1025- **BELLE OF THE FAIRS, (Imp.)**

Farrowed Oct. 4, 1885; bred by Wm. Cross, Castle Cary, Eng.; imported by J. G. Snell & Bro., Edmonton; 3rd owners, John Miller & Sons, Brougham; 4th owner, C. T. Garbutt, Claremont; sire Young Sir Arthur; dam Blue Bell IV, by Tinker; Young Blue Bell (359) by Samphire; Ruby II, by Western Walk; May Rugby, by Maybourne; Rugby, by Leamington; No. 249 A, by Neck or Nothing; Delight's Sister.

-1026- **NYMPH.**

Farrowed June 16, 1886; bred by J. E. Brethour, Burford; 2nd owner, Alfred Ledger, Burford; sire Goodman-417-; dam Butterfly Lady-498-by Lord Burnell-147-; Georgina, (imp.) -209-by Exor, etc.

-1027- **GAY LASS III.**

Farrowed May 8, 1887; bred by Peter T. Griffin, Mount Vernon; 2nd owner, D. G. Hanmer, Mount Vernon; sire The Joker-472-; dam Gay Lass-892-by Francion-567-; Roonan -671-by Trevelyan, (imp.)-175-; Cherry Blossom-434-by Bellringer II-356-; Countess of Balmoral II-432-by Norton's Smithereen-143-; Rachel, (imp.)-431-by Duke of Swinetown, etc.

-1028- **QUEEN OF DIAMONDS.**

Farrowed Jan. 18, 1888; bred by J. E. Brethour, Burford; 2nd owner, John R. Martin, Cayuga; sire Real Briton, (imp.)-488-; dam Queen of Harley-785-by Duke of King-281-; Selina-380-by Surprise II, (imp.)-291-; Brampton Belle-363-by Knight of Gloster, (imp.)-204-; Winsome Sallie-189-by Windermere, (imp.)-114-; Sallie Oxford, (imp.)-190-by Oxford, etc.

-1029- **CHERRY BLOSSOM II.**

Farrowed April 5, 1886; bred by J. E. Brethour, Burford; sire Regent-568-; dam Cherry Blossom-434-by Bellringer II-356-; Countess of Balmoral II-432-by Norton's Smithereen-143-; Rachel, (imp.)-431-by Duke of Swinetown, etc.

-1030- **NATALIE.**

Farrowed June 8, 1888; bred by Ed. Brien, Ridgetown; 2nd owner, Jas. Parkes, Toronto; sire Royal David-687-; dam Belle of Kent-872-by John Macdonald-735-; Belle of Elgin-871-by Royal Carlisle, (imp.)-106-; Eugenia Clermont-176-by Windermere, (imp.)-114-; Lady Clermont, (imp.)-175-by Birmingham, etc.

-1031- **FANNY.**

Farrowed June 8, 1888; bred by Ed. Brien, Ridgetown; 2nd owner, Jas. Parkes, Toronto; sire Royal David-687-; dam Belle of Kent-872-by John Macdonald-735-, etc. See-1030-.

-1032- **KATE.**

Farrowed Aug. 16, 1886; bred by R. F. Lattimore, Dunnville; 2nd owner, J. M. Vankeuren, Byng; sire Orlando-358-; dam Lily-412-by Royal Prince, (imp.)-220-; Last Link IV, (imp.)-320-by Exor-254-, etc.

-1033- **HERESELLE.**

Farrowed June 8, 1887; bred by Jas. S. Smith, Maple Lodge; 2nd owner, W. A. Henderson, Ailsa Craig; sire Mariner-902-; dam Royal Jessie-764-by Knight of Gloster, (imp.)-204-; Winsome Sallie-189-by Windermere, (imp)-114-; Sallie Oxford, (imp.)-190-by Oxford, etc.

-1034- **DAISY DEANE.**

Farrowed June 22, 1888; bred by Jas. Cherry, Thornhill; 2nd owner, Jonathan Slater, Buttonville; 3rd owner, Peter W. Boynton, Dollar; sire Black Diamond-901-; dam Cicely-623-by Don Bernardo-391-; Betsy Ann-214-by Victor, (imp.)-36-; Lucy Neal, (imp. in dam)-215-by Swanwick's Boar; Josephine, (imp.)-77-by Swanwick Boar, etc.

-1035- **JUBILEE.**

Farrowed April 21, 1887; bred by John Snell's Sons, Edmonton; 2nd owner, John Deyell, Lindsay; sire Rare Sovereign, (imp.)-490-; dam Lady Galloway V-1058-by Crown Prince, (imp.)-331-; Lady Godiva-307-by Royal Stewart, (imp.)-125-; Lady Galloway, (imp.)-733-by Buckland, etc.

-1036- **FANNY OF RIVERSIDE.**

Farrowed Oct. 3, 1886; bred by Thos. Shaw, Woodburn; 2nd owner, John J. Braven, Byng; sire Sir Arthur-594-; dam Harebell of Riverside-507-by Prince Royal-244-; Young Harebell -449-by Sterling Value, (imp.)-171-; Harebell, (imp.)-367-by Gloucester IV, etc.

-1037- **OXFORD QUEEN.**

Farrowed Oct. 10, 1886; bred by Thos. Teasdale, Concord; 2nd owner, Wm. Grant, Markham; sire Baron Von Bismarck -426-; dam Oxford Lass-405-by Royal Oxford-327-; Ruth, (imp.)-406-by Mountain Walk, etc.

-1038- **LADY CAMERON.**

Farrowed Aug. 20, 1887; bred by Alex. Cameron, Ashburn; 2nd owner, J. W. Laird, Orangeville; sire Peter the Great-453-; dam Belle of Fairview-993-by Royal Swanwick, (imp.)-200-; Sorby's Sally, (imp.)-456-by Artful Joe, (imp.), etc.

-1039- **BELL NEWTON.**

Farrowed Feb. 8, 1888; bred by Chas. Youngs, Brooksdale; 2nd owner, John Murray, Constance; sire Gallant Lad-888-; dam Lady George-1041-by Royal George, (imp.)-342-; Lady Barnes-502-by Trevelyan, (imp.)-175-; Georgina, (imp.)-209-by Exor, etc.

-1040- **DOLLAR QUEEN.**

Farrowed Sept. 1, 1887; bred by P. W. Boynton, Dollar; sire Baron Von Bismarck-426-; dam Ruby-566-by Black Jock -468-; Ruth II-407-by Royal Oxford-327-; Ruth, (imp.) -406-by Mountain Walk, etc.

-1041- **LADY GEORGE.**

Farrowed April 15, 1886; bred by Chas. Youngs, Brooksdale; sire Royal George, (imp.)-342-; dam Lady Barnes-502-by Trevelyan, (imp.)-173-, etc. See-1039-.

-1042- **NANCE OF EGREMONT.**

Farrowed May 12, 1886; bred by Geo. Ballachy, Jr., Brantford; sire Little John-617-; dam Nance of Riverside-865-by Sir Arthur-594-; Bluebell of Riverside-506-by Prince Royal -244-, etc. See-1036-.

-1043- **ADDIE.**

Farrowed May 8, 1888; bred by Isaac M. Cross, Bond Head; 2nd owner, Jas. Playfair & Co., Sturgeon Bay; sire Premier -364-; dam May-1007-by Venture-225-; Lady Elgin-273-by Lord Lorne-215-; Bella Lucretia-272-by Great Western, (imp.) -203-; Belladonna II, (imp.)-142-by Sir Roger, etc.

-1044- **MAUDE.**

Farrowed May 8, 1888; bred by Isaac M. Cross, Bond Head; 2nd owner, Jas. Playfair & Co., Sturgeon Bay; sire Premier -364-; dam May-1007-by Venture-225-, etc. See-1043-.

-1045- **PEGGY.**

Farrowed May 7, 1887; bred by Jas. Cherry, Thornhill; 2nd owner, T. M. Whiteside, Ellesmere; 3rd owners, Whiteside Bros., Ellesmere; sire Royal Exchange-470-; dam Samantha -622-by Don Bernardo-391-; Betsy Ann-214-by Victor, (imp.) -36-; Lucy Neal-215-by Swanwick's Boar; Josephine, (imp.) -77-by Swanwick's Boar, etc.

-1046- **PEGGY II.**

Farrowed June 17, 1888; bred by T. M. Whiteside, Ellesmere; 2nd owner, Jas. Johnston, Woburn; sire Black Diamond-901-; dam Peggy-1045-by Royal Exchange-470-, etc. See-1045-.

-1047- **MAGGIE TALAVERA.**

Farrowed Oct. 10, 1888; bred by W. W. Scott, Moorefield; 2nd owner, Frank Thompson, Nantye; sire Crown Prince-920-; dam Lady Talavera-854-by Lord Preston, (imp.)-412-; Sweetheart II-620-by Lord Preston, (imp.)-412-; Lass of Elm Grove, (imp.)-489-by Exor, etc.

-1048- **MISS HILDA.**

Farrowed Feb. 10, 1888; bred by Wm. Linton, Aurora; 2nd owner, Alex. Russell, Unionville; sire Duke of King-281-; dam Hilda's Gem-379-by Knight of Gloster, (imp.)-204-; Hilda, (imp.)-378-by Mountain Walk-298-, etc.

-1049- **LADY HARRISON.**

Farrowed June 30, 1888; bred by Jas. Landerkin, Bond Head; sire Bill Donnelly-341-; dam Lady Ann IV-800-by Royal Hope-278-; Lady Ann III-368-by Othello II-282-; Lady Ann II-354-by Earl of Windsor-99-; Lady Ann-116-by Hampton Court, (imp.)-46-; Lady Swanwick II-329-by Son of Sambo II-266-; Sister to Sambo, (imp.)-328-by Othello, (imp.)-255-, etc.

-1050- QUEEN OF SALFORD.

Farrowed Sept. 16, 1887; bred by H. George & Sons, Crampton; 2nd owner, J. & G. Gregg, Salford; sire Crampton Lad -575-; dam Arkell Fanny-627-by Stoneman, (imp.)-309-; Arkell Lass-422-by Sterling Value, (imp.)-171-; Guelph Maid -281-by Hercules, (imp.)-132-; Sally II-280-by Commander -22-; Kate-279-by Prizeman, (imp.)-134-; Polly-278-by John A, (imp.)-212-; Maid of Guelph-277-by Swindon Duke, (imp.) -218-; Lady Stone, (imp.)-1148-.

-1051- MISS JEFF.

Farrowed Jan. 18, 1888; bred by Jas. Landerkin, Bond Head; sire King Richard-922-; dam Lady Ann IV-800-by Royal Hope-278-Lady Ann IV-368-by Othello II-280-, etc. See -1049-.

-1052- DUCHESS OF COATICOOK.

Farrowed Feb. 2, 1888; bred by A. W. Martin, Coaticook, Que.; sire Bellringer-618-; dam Daisy of Coaticook-748-by The Premier-401-; Maid of Swindon-647-by Nimrod-237-; Lady Barnes-502-by Trevelyan, (imp.)-175-, etc. See-1039-.

-1053- BORMSTON QUEEN.

Farrowed July 26, 1888; bred by A. W. Martin, Coaticook, Que.; 2nd owner, C. C. Hanson, Bormston Corners, Que.; sire Bellringer-618-; dam Daisy of Coaticook-748-by The Premier -401-, etc. See-1052-.

-1054- NORTHERN BELL.

Farrowed July 26, 1888; bred by A. W. Martin, Coaticook; Que.; 2nd owner, S. A. McKay, Massawhippi, Que.; sire Bellringer-618-; dam Daisy of Coaticook-748-by The Premier -401-, etc. See-1052-.

-1055- MASSAWHIPPI PRIDE

Farrowed July 26, 1888; bred by A. W. Martin, Coaticook; Que.; 2nd owner, A. P. Hurd, Massawhippi, Que.; sire Bellringer-618-; dam Daisy of Coaticook-748-by The Premier -401-, etc. See-1052-.

-1056- CRANBERRY LASS II.

Farrowed Aug. 16, 1888; bred by A. A. Armstrong, Speedside; 2nd owner, R. Rivers & Son, Walkerton; sire Ivanhoe -798-; dam Rose Arkell-845-by Tom Thumb-559-; Lady Elgin-633-by Stoneman, (imp.)-309-; Arkell Lass-452-by Sterling Value, (imp.)-171-, etc. See-1050-.

-1057- **CRANBERRY LASS.**

Farrowed March 28, 1888; bred by A. A. Armstrong, Speedside; 2nd owner, Chas. Mason, Shiloh; sire Ivanhoe-798-; dam Rose Arkell-845-by Tom Thumb-559-, etc. See-1056-.

-1058- **LADY GALLOWAY V.**

Farrowed April 22, 1884; bred by John Snell's Sons, Edmonton; sire Crown Prince-331-; dam Lady Godiva-307-by Royal Stewart, (imp.)-125-, etc. See-1035-.

-1059- **MINERVA.**

Farrowed May 20, 1885; bred by John Snell's Sons, Edmonton; sire Lord Randolph, (imp.)-325-; dam Mountain Bell -478-by Royal Carlisle, (imp.)-106-; Mountain Daisy, (imp.) -479-by Mountain Walk, etc.

-1060- **SUSAN GAY II.**

Farrowed May 3, 1888; bred by Wm. Mowbray, Botany; 2nd owner, Dest Gilliar, Chatham; sire Johnny Cope-825-; dam Susan Gay-978-by Royal David-687-; Winsome Winnie -977-by Lord Randolph, (imp.)-325-; Winsome Sallie-189-by Windermere, (imp.)-114-; Sallie Oxford, (imp.)-190-by Oxford, etc.

-1061- **WINSOME LADY.**

Farrowed May 27, 1887; bred by Sharman & Sharman, Souris, Man.; sire Young Burnett-337-; dam Lady Winsome-338-by Knight of Gloster, (imp.)-204-; Winsome Sallie-189-by Windermere, (imp.)-114-, etc. See-1060-.

-1062- **WINSOME SUE.**

Farrowed May 27, 1887; bred by Sharman & Sharman, Souris, Man.; 2nd owner, E. Hudson, Plympton, Man.; sire Young Burnett-337-; dam Lady Winsome-338-by Knight of Gloster, (imp.)-204-, etc. See-1061-.

-1063- **STELLA.**

Farrowed June 1, 1887; bred by Sharman & Sharman, Souris, Man.; 2nd owner, U. A. Walker, Brandon, Man.; sire Western Prince-543-; dam Royal Gem-649-by Leinster Duke, (imp.)-353-; Royal Gipsy-219-by Royal Stewart, (imp.)-125-; Royal Lady, (imp.)-205-by Wizard III, etc.

-1064- **LITTLE NELL.**

Farrowed June 1, 1887; bred by Sharman & Sharman, Souris, Man.; 2nd owner, U. A. Walker, Brandon, Man.; sire Western Prince-543-; dam Royal Gem-649-by Leinster Duke, (imp.) -353-, etc. See-1063-.

-1065- **WINSOME DOLLY.**

Farrowed Oct. 16, 1887; bred by Sharman & Sharman, Souris, Man.; 2nd owners, Cotton & Maher, Morris, Man.; sire Young Burnett-337-; dam Lady Winsome-338-by Knight of Gloster, (imp.)-204-, etc. See-1061-.

-1066- **MATCHLESS IX.**

Farrowed April 26, 1887; bred by J. & W. B. Watt, Salem; sire Enterprise, (imp.)-227-; dam Matchless VII-641-by Hercules, (imp.)-132-; Matchless VI-640-by Pride of the Ocean -133-; Matchless IV-149-by Prizeman, (imp.)-134-; Matchless III-148-by Kingston Bruiser, (imp.)-24-; Matchless II -147-by Sambo II, (imp.)-1-; Matchless, (imp.)-245-by Valiant, etc.

-1067- **LADY LISGAR.**

Farrowed Dec., 1887; bred by Thos. H. Tape, Highgate; 2nd owner, Lawrence B. Tape, Ridgetown; sire Royal David-687-; dam Blooming Sallie-401-by Surprise II, (imp.)-323-; Blooming Bride, (imp.)-206-by Gloucester IV, etc.

-1068- **FLORA OF RIDGETOWN.**

Farrowed Sept. 15, 1888; bred by Thos. Shaw, Woodburn; 2nd owner, H. West, Ridgetown; sire Sir Arthur-594-; dam Harebell of Riverside-507-by Prince Royal-244-, etc. See -1036-.

-1069- **TOPSY OF HILLSBURGH.**

Farrowed May 3, 1887; bred by Thos. Shaw, Woodburn; 2nd owner, A. F. McGill, Hillsburgh; sire Sir Arthur-594-; dam Bluebell of Riverside-506-by Prince Royal-244-, etc. See-1042-.

-1070- **BESSIE.**

Farrowed March 1, 1883; bred by Geo. Green, Fairview; sire Royal Prince, (imp.)-220-; dam Lady Cassandra-286-by Royal Carlisle, (imp.)-106-; Cantabell-140-by Sir Dorchester Cardiff, (imp.)-113-; Cantilena, (imp.)-139-by Robin Hood, etc.

-1071- **LADY MATILDA.**

Farrowed Sept. 17, 1888; bred by J. P. Sadler, Kinsale; 2nd owner, Alfred Salton, Kinsale; sire Forest Prince-811-; dam Winsome Lassie-959-by Lord Derby-486-; Lady Lansdowne-341-by Royal Stewart, (imp.)-125-; Cantata-167-by Sir Dorchester Cardiff, (imp.)-113-; Cantilena, (imp.)-139-by Robin Hood, etc.

-1072- **LADY FLORENCE.**

Farrowed Sept. 17, 1888; bred by J. P. Sadler, Kinsale; 2nd owner, Thos. Pugh, Whitevale; sire Forest Prince-811-; dam Winsome Lassie-959-by Lord Derby-486-, etc. See-1071-.

-1073- **BLACK BESS.**

Farrowed Sept. 17, 1888; bred by J. P. Sadler, Kinsale; 2nd owner, Thos. Pugh, Whitevale; sire Forest Prince-811-; dam Winsome Lassie-959-by Lord Derby-486-, etc. See -1071-.

-1074- **QUEEN EILEEN.**

Farrowed Aug. 20, 1886; bred by D. H. Ketcheson, Menie; sire Saxon Chief II-946-; dam Northumberland Queen-1075-by Blackwood, Jr., (imp.)-222-; Dorset Queen IV-388-by Marmion-312-; Dorset Queen II-154-by Hodson's Sambo I -128-; Dorset Queen I-153-by Eastern Echo-129-; Short Tail-152-by Western Sambo-261-; Compton Lass-151-by Sambo IV-217-; Cochrane Sow, (imp.)-249-.

-1075- **NORTHUMBERLAND QUEEN.**

Farrowed Aug. 5, 1884; bred by H. H. Spencer, Brooklin; 2nd owner, D. H. Ketcheson, Menie; sire Blackwood, Jr., (imp.)-222-; dam Dorset Queen IV-388-by Marmion-312-, etc. See-1074-.

-1076- **BONNY JEAN IV.**

Farrowed Nov. 4, 1888; bred by C. T. Garbutt, Claremont; 2nd owner, Geo. Wagg, Goodwood; sire Castle Cary, (imp.) -886-; dam Bonny Jean III-814-by Prince Henry-587-; Bonnie Jean II-706-by Lord Preston, (imp.)-412-; Bonnie Jean-551-by Sir Charles-339-; Lady Margueritta, (imp.)-413-by Equinox, etc.

-1077- **LADY COMET.**

Farrowed Nov. 4, 1888; bred by C. T. Garbutt, Claremont; 2nd owner, Jos. Burton, Greenbank; sire Castle Cary, (imp.) -886-; dam Bonny Jean III-814-by Prince Henry-587-, etc. See-1076-.

-1078- **NETTIE.**

Farrowed July 27, 1888; bred by R. J. Carrick, Roseville; sire Professor-850-; dam Daisy-414-by Anglo Saxon, (imp.) -258-; Lady Elgin-413-by Sir Clark, (imp.)-256-; Sorby's Lady Kingscote, (imp.)-321-by King Birt-257-, etc.

-1079- **BESSIE.**

Farrowed July 27, 1888; bred by R. J. Carrick, Roseville; 2nd owner, J. Douglas, Roseville; sire Professor-850-; dam Daisy-414-by Anglo Saxon, (imp.)-258-, etc. See-1078-.

-1080- **DAYBREAK.**

Farrowed July 1, 1888; bred by H. & W. D. Smith, Hay; sire Real Briton, (imp.)-488-; dam Duchess II-1081-by Rare Sovereign, (imp.)-490-; Duchess-771-by Knight of Gloster, (imp.)-204-; Pride of Peel-775-by Royal Stewart, (imp.)-125-; Eugenia Clermont-176-by Windermere, (imp.)-114-; Lady Clermont, (imp.)-175-by Birmingham, etc.

-1081- **DUCHESS II.**

Farrowed June 5, 1887; bred by H. & W. D. Smith, Hay; sire Rare Sovereign, (imp.)-490-; dam Duchess-771-by Knight of Gloster, (imp.)-204-, etc. See-1080-.

-1082- **BUTTERFLY LADY II.**

Farrowed June 17, 1887; bred by J. E. Brethour, Burford; 2nd owner, Jas. McKnight, La Salette; sire The Joker-472-; dam Butterfly Lady-498-by Lord Burnell-147-; Georgina, (imp.)-209-by Exor, etc.

-1083- **PRETTY SALL.**

Farrowed Oct. 26, 1888; bred by Geo. Green, Fairview; 2nd owner, Frank Inch, Kerrwood; sire Charming Charley, (imp.) -950-; dam Alton Sally, (imp.)-458-by Artful Joe, (imp.), etc.

-1084- **LADY GLEN.**

Farrowed Sept. 1, 1888; bred by Geo. Green, Fairview; 2nd owner, the Hon. Louis Beaubien, Montreal, Que.; sire Lord Pollard-653-; dam Jenny Lind-359-by Royal Prince, (imp.) -220-; Butterfly's Duchess-259-by Royal Carlisle, (imp.)-106-; Bertha Clermont-258-by Windermere, (imp.)-114-; Lady Clermont, (imp.)-175-by Birmingham, etc.

-1085- **ROYAL PRINCESS.**

Farrowed April 5, 1885; bred by Robert Shellington, Harley; 2nd owner, Albert Willson, Norwich; sire Geneva Duke LXV -357-; dam Countess Queen-501-by Trevelyan, (imp.)-175-; Model Duchess-499-by Lord Burnell-147-; Countess of Balmoral II-432-by Norton's Smithereen-143-; Rachel, (imp.) -431-by Duke of Swinetown, etc.

-1086- **BELLADONNA'S QUEEN.**

Farrowed June 4, 1887; bred by by J. G. Kerr, Fulton; 2nd owner, Thos. Kerr, Woodburn; sire Victor-375-; dam Belladonna's Pride-767-by Surprise II, (imp.)-323-; Belladonna III -340-by Great Western, (imp.)-203-; Belladonna II, (imp.) -142-by Sir Roger, etc.

-1087- **QUEEN BESS.**

Farrowed Sept. 29, 1888; bred by H. J. Davis, Woodstock; 2nd owner, F. W. Charteris, Chatham; sire Royal Harry-663-; dam Violet, (imp.)-510-by Prince, etc.

-1088- **EMPRESS.**

Farrowed April 17, 1888; bred by H. J. Davis, Woodstock; 2nd owner, Thos. Fraleigh, Arva; sire Royal Harry-663-; dam Violet, (imp.)-510-by Prince, etc.

-1089- **PERFECTION.**

Farrowed March 1, 1887; bred by Hugh Wharton, Eden Mills; 2nd owner, W. J. Rudd, Eden Mills; sire Some Value -438-; dam Gipsy Jane III-492-by Enterprise, (imp.)-227-; Gipsy Jane, (imp.)-275-by Goldsmith, etc.

-1090- **GAIETY.**

Farrowed April 24, 1888; bred by W. J. Rudd, Eden Mills; 2nd owner, W. J. Palmer, Charlettetown, P. E. I.; sire Commodore-711-; dam Perfection-1089-by Some Value-438-, etc. See-1089-.

-1091- **LADY BRIGHT.**

Farrowed Jan. 7, 1888; bred by J. G. Snell & Bro., Edmonton; 2nd owner, S. Coxworth, Whitevale; sire Rare Sovereign, (imp.)-490-; dam Lady Hope-482-by Surprise II, (imp.)-323-; Brampton Belle-363-by Knight of Gloster, (imp.)-204-; Winsome Sallie-189-by Windermere, (imp.)-114-; Sallie Oxford, (imp.)-190-by Oxford, etc.

-1092- **LADY HOPETON.**

Farrowed Feb. 26, 1888; bred by S. Coxworth, Whitevale; sire Garnet Crown-705-; dam Bonny Jean II-706-by Lord Preston, (imp.)-412-, etc. See-1076-.

-1093- **PRAIRIE FLOWER.**

Farrowed May 5, 1888; bred by Thos. Tesdale, Concord; 2nd owner, Geo. B. Andrews, Glenboro, Man.; sire Challenger -690-; dam Oxford Lass-405-by Royal Oxford-327-; Ruth, (imp.)-406-by Mountain Walk, etc.

-1094- **TOPSY II.**

Farrowed June 20, 1887; bred by Edward Jeffs, Bond Head; sire Dick-622-; dam Jenny-830-by Little John-307-; Lady Macdonald II-369-by Othello II-282-; Lady Ann II-354-by Earl of Windsor-99-, etc. See-1049-.

-1095- **ALBANI.**

Farrowed April 1, 1888; bred by Edward Jeffs, Bond Head; sire Premier-364-; dam Jenny-830-by Little John-307-, etc. See-1094-.

-1096- **ANNEKE.**

Farrowed Aug. 11, 1888; bred by Edward Jeffs, Bond Head; 2nd owner, John Kidd, Cookstown; sire Premier-364-; dam Topsy II-1094-by Dick-622-, etc. See-1094-.

-1097- **BELLADONNA'S BEAUTY.**

Farrowed June 23, 1888; bred by Thos. Kerr, Woodburn; 2nd owner, A. Elliott, Kingsville; sire Gen. Lincoln-955-; dam Belladonna's Queen-1086-by Victor-375-, etc. See-1086-.

-1098- **FLORENCE.**

Farrowed Sept. 3, 1888; bred by Thos. Shaw, Woodburn; 2nd owner, Walter Rigsby, Kingsville; sire Victor Hugo-939-; dam Lass of Elm Grove, (imp.)-489-by Exor, etc.

-1099- **CHLOE.**

Farrowed March 15, 1885; bred by A. F. Woodward, West Montrose; 2nd owner, G. W. Clemons, St. George; sire Guelph Hero-274-; dam Kit-451-by Longbranch-249-; Lydia-337-by Lord Wellington, (imp.)-174-; Maggy-266-by Hercules, (imp.)-132-; Sally-265-by Bellringer-135-; Polly-264-by Commander-22-; Maud-263-by Prizeman, (imp.)-134-; Lady Barber-262-by Swindon Duke, (imp.)-218-; Rosy-261-by John A, (imp.)-212-; Lady Far-260-by Wallacetown, (imp.)-988-; Lady Wallacetown, (imp.)-1130-.

-1100- **LADY FLORENCE.**

Farrowed July 20, 1888; bred by A. F. Woodward, West Montrose; 2nd owner, A. G. Woodward, Sylvester, Mich., U.S.; sire Golden Chief-580-; dam Lady Surmise-722-by Top Gallant, (imp.)-481-; Countess of Cricklake, (imp.)-721-by Birmingham, etc.

-1101- **DIADEM.**

Farrowed Oct. 2, 1888; bred by J. G. Snell & Bro., Edmonton; 2nd owner, A. F. Woodward, West Montrose; sire Crown Prince, (imp.)-331-; dam Charmer-362-by Sterling Value, (imp.) -171-; Royal Charmer, (imp.)-361-by Exor-254-, etc.

-1102- **DARK SALLY.**

Farrowed June 2, 1888; bred by S. Coxworth, Whitevale; 2nd owner, H. R. Russell, Bottineau, Dak., U.S.; sire Forest Prince-811-; dam Julia-884-by Prince Henry-587-; Bonny Jean II-706-by Lord Preston, (imp.)-412-; Bonny Jean-551-by Sir Charles-339-; Lady Margueritta, (imp.)-418-by Equinox, etc.

-1103- **LADY BELL.**

Farrowed July 1, 1888; bred by S. Coxworth, Whitevale; 2nd owner, H. R. Russell, Bottineau, Dak., U.S.; sire Garnet Crown-705-; dam Bonny Jean II-706-by Lord Preston, (imp.) -412-, etc. See-1102-.

-1104- **DORCAS.**

Farrowed March 17, 1888; bred by F. R. Hamilton, Cromarty; sire Good Hope-672-; dam Rosalie-471-by Anglo Saxon, (imp.)-258-; Butterfly's Duchess-259-by Royal Carlisle, (imp.)-106-; Bertha Clermont-258-by Windermere, (imp.) -114-; Lady Clermont, (imp.)-175-by Birmingham, etc.

-1105- **BLOOMER.**

Farrowed March 17, 1888; bred by F. R. Hamilton, Cromarty; sire Good Hope-672-; dam Rosalie-471-by Anglo Saxon, (imp.)-258-, etc. See-1104-.

-1106- **PANSY OF CROMARTY.**

Farrowed Dec. 3, 1888; bred by F. R. Hamilton, Cromarty; sire Good Hope-672-; dam Juno-739-by Black Prince-387-; Rosalie-471-by Anglo Saxon, (imp.)-258-, etc. See-1104-.

-1107- **OXFORD GEM.**

Farrowed Sept., 1885; bred by Thos. Tesdale, Concord; 2nd owner, J. G. Snell & Bro., Edmonton; sire Baron Von Bismarck -426-; dam Oxford Lass-405-by Royal Oxford-327-; Ruth, (imp.)-406-by Mountain Walk, etc.

-1108- **RHODA.**

Farrowed Sept. 15, 1888; bred by Thos. Shaw, Woodburn; 2nd owner, H. F. Konkle, Campden; sire Sir Arthur-594-; dam Harebell of Riverside--507-by Prince Royal-244-, etc. See-1036-.

-1109- **BESSIE OF SALFORD.**

Farrowed Oct. 2, 1888; bred by J. G. Snell & Bro., Edmonton; 2nd owner, H. Gregg & Sons, Salford; sire Baron Von Bismarck-426-; dam Lady Hope-482-by Surprise II, (imp.) -323-; Brampton Belle-363-by Knight of Gloster, (imp.) -204-; Winsome Sallie-189-by Windermere, (imp.)-114-; Sallie Oxford, (imp.)-190-by Oxford, etc.

-1110- **LADY DUFFERIN.**

Farrowed July 7, 1882; bred by John Macdonald, Badjeros; sire Le Bon II-117-; dam Maid of Guelph-129-by Bellringer -135-; Lady Barker-93-by Commander-22-; Maggie-92-by John A, (imp.)-212-; Lady Far-91-by Swindon Duke, (imp.) -218-; Lady Stone, (imp.)-1148-.

-1111- **EUGENE DUFFERIN.**

Farrowed April 15, 1884; bred by John Macdonald, Badjeros; sire Royal Clermont-148-; dam Lady Dufferin-1110-by Le Bon II-117-, etc. See-1010-.

-1112- **BIDDY.**

Farrowed Sept. 3, 1886; bred by John McDonald, Badjeros; sire Stewart Clermont-982-; dam Bertha-1114-by Royal Clermont-148-, etc. See-1114-.

-1113- **FAIRY.**

Farrowed Sept. 5, 1886; bred by John McDonald, Badjeros; 2nd owner, Wm. Ferris, Lavender; sire Stewart Clermont-982-; dam Eugene Dufferin-1111-by Royal Clermont-148-, etc. See -1111-.

-1114- **BERTHA.**

Farrowed April 5, 1884; bred by John McDonald, Badjeros; sire Royal Clermont-148-; dam Maid of Guelph-129-by Bellringer-135-, etc. See-1110-.

-1115- **MAG.**

Farrowed Sept. 3, 1886; bred by John McDonald, Badjeros; sire Stewart Clermont-982-; dam Bertha-1114-by Royal Clermont-148-, etc. See-1114-.

-1116- **MY BEST.**

Farrowed Sept. 1, 1888; bred by John W. Will, Bayham; 2nd owner, Henry L. Dance, Brandon, Man.; sire Happy Boy -731-; dam Clarabelle-509-by Lord Burnell-147-; Lassie Ann -497-by Prince Royal-244-; Countess XLVII-200-by Sambo XV, (imp.)-144-; Countess of Ravenswood-199-by Clipper, (imp.)-81-; Beauty Bewitched II, (imp.)-104-by Royal Oak, etc.

-1117- **PRAIRIE PRINCESS.**

Farrowed Sept. 2, 1888; bred by John W. Will, Bayham; 2nd owner, Henry L. Dance, Brandon, Man.; sire Happy Boy -731-; dam Betsy Baker-973-by Sorby's Black Prince-407-; Clarabelle-509-by Lord Burnell-147-, etc. See-1116-.

-1118- **MARY.**

Farrowed March 6, 1889; bred by Hay & Paton, New Lowell; sire Black Jock-692-; dam Laura-645-by Duke of Gloucester-511-; Sally-615-by Crown Prince, (imp.)-136-; Miss Barrie-168-by Lord Wellington, (imp.)-174-; Betsy-382-by Hercules, (imp.)-132-; Beauty-381-by Bellringer-135-; Maud -263-by Prizeman, (imp.)-134-; Lady Barber-262-by Swindon Duke, (imp.)-218-; Rosy-261-by John A, (imp.)-212-; Lady Far-260-by Wallacetown, (imp.)-988-; Lady Wallacetown, (imp.)-1130-.

-1119- **BLACK LILY.**

Farrowed March 6, 1889; bred by Hay & Paton, New Lowell; sire Black Jock-692-; dam Laura-645-by Duke of Gloucester-511-, etc. See-1118-.

-1120- **LADY GRANTON.**

Farrowed May 28, 1886; bred by Wm. Middleton, Granton; sire Lord Wellington-343-; dam Lady Franklin-470-by Anglo Saxon, (imp.)-258-; Rosedale-304-by Trevelyan, (imp.)-175-; Guelph Queen-303-by Hercules, (imp.)-132-; Sally II-280-by Commander-22-, etc. See-1050-.

-1121- **PRIDE OF MIDDLESEX.**

Farrowed Aug. 20, 1887; bred by Wm. Middleton, Granton; 2nd owner, Isaac Taylor, Granton; sire The Premier-401-; dam Lady Granton-1120-by Lord Wellington-343-, etc. See -1120-.

-1122- **SUSAN.**

Farrowed Oct. 14, 1888; bred by J. & W. B. Watt, Salem; 2nd owner, N. Hobson, Grenfell, Assa.; sire Roger-648-; dam Matchless VIII-642-by John A. Macdonald-532-; Matchless VII-641-by Hercules, (imp.)-132-, etc. See-1066-.

-1123- **MARY ANN.**

Farrowed Oct. 14, 1888; bred by J. & W. B. Watt, Salem; 2nd owner, N. Hobson, Grenfell, Assa.; sire Roger-648-; dam Matchless VIII-642-by John A. Macdonald-532-,etc. See -1122-.

-1124- **LADY JANET.**

Farrowed Nov. 28, 1888; bred by Wm. Adams, Omemee sire Gladstone-898-; dam Pansy-791-by Gallant Boy-474-; Bright Lady-430-by Surprise II, (imp.)-323-; Brampton Belle -363-by Knight of Gloster, (imp.)-204-; Sally Oxford, (imp.) -190-by Oxford, etc.

-1125- **LADY PUTNAM.**

Farrowed March 1, 1888; bred by John Fishleigh, Ingersoll; 2nd owner, Jas. Dundass, Putnam; sire Poundmaker-555-; dam Lady Exquisite-659-by Tam o' Shanter-556-; Louise -658-by Royal Hope, (imp.)-138-; Royal Exquisite XI-657-by Sir Dorchester Cardiff, (imp.)-113-; Royal Exquisite VIII -164-by British Soverign, (imp.)-2-; Royal Exquisite IV-656-by Lord Liverpool, (imp.)-211-; Royal Exquisite III-655-by Sweepstakes-216-; Royal Exquisite, (imp.)-654-by Royal Briton, etc.

-1126- **BELLE OF BINSCARTH.**

Farrowed Sept. 29, 1888; bred by Geo. Green, Fairview; 2nd owner, G. L. Smellie, Binscarth, Man.; 3rd owner, W. A. Loggin, Eden, Man.; sire Prince George-840-; dam Lady Franklin-470-by Anglo Saxon, (imp.)-258-, etc. See-1120-.

-1127- **MAID OF THE WEST.**

Farrowed Sept. 29, 1888; bred by Geo. Green, Fairview; 2nd owner, G. L. Smellie, Binscarth, Man.; 3rd owner, W. A. Loggin, Eden, Man.; sire Prince George-840-; dam Lady Franklin -470-by Anglo Saxon, (imp.)-258-, etc. See-1120-.

-1128- **MOLLY.**

Farrowed Sept. 29, 1888; bred by Geo. Green, Fairview; 2nd owner, Hugh Skeoch, Binscarth, Man.; 3rd owner, W. A. Loggin, Eden, Man.; sire Prince George-840-; dam Lady Franklin-470-by Anglo Saxon, (imp.)-258-, etc. See-1120-.

-1129- **LADY HECUBA.**

Farrowed Nov. 4, 1888; bred by W. R. Mitchell, Clarksburg; 2nd owners, Andrews Bros., Dakota, U.S.; sire Bismarck-126-; dam Hecuba-374-by Young Hercules-295-; Sally Soaper II -373-by Blackwood, Jr., (imp.)-222-; Beauty's Daughter-372-by Prince Adam, (imp.)-262-; Beauty-340-by Sir Heber Humfrey, (imp.)-130-; Long Sides-300-by Sambo IV-217-; Cochrane Sow, (imp.)-249-.

-1130- **LADY WALLACETOWN, (Imp.)**

Imported in 1870, by Jas. Henry, Wallacetown.

-1131- **PERCELLA.**

Farrowed April 2, 1888; bred by Gideon Snyder, Jarvis; 2nd owner, Jas. Hodge, Jarvis; sire Sovereign Hope-651-; dam Regina-765-by Leinster Duke, (imp.)-353-; Blue Bell-309-by Royal Stewart, (imp.)-125-; May Bell-155-by Windermere, (imp.)-114-; Belladona II, (imp.)-142-by Kingscroft, etc.

-1132- **OXFORD QUEEN.**

Farrowed Feb. 25, 1887; bred by Bueglass Bros., Bright; sire Norquay-494-; dam Oxford Daisy-929-by Poundmaker-555-; Matchless-271-by Sterling Value, (imp.)-171-; Harebell, (imp.) -269-by Gloucester IV-783-, etc.

-1133- **OXFORD DAISY II.**

Farrowed April 18, 1888, bred by Bueglass Bros., Bright; 2nd owner, H. Stauffer, Plattsville; sire Bismarck-642; dam Oxford Queen-1132-by Norquay-494-, etc. See-1132-.

-1134- **THRIFTY.**

Farrowed April 5, 1885; bred by H. H. Spencer, Brooklin; 2nd owner, John D. Howdon, Columbus; sire Dorset Prince -313-; dam Dorset Queen III-387-by Blackwood, Jr., (imp.) -222-; Dorset Queen II-154-by Hodson's Sambo I-128-; Dorset Queen I-153-by Eastern Echo-129-; Short Tail-152-by Western Sambo-261-; Compton Lass-151-by Sambo IV -217-; Cochrane Sow, (imp.)-249-.

-1135- **THRIFTY II.**

Farrowed Aug., 1886; bred by John D. Howden, Columbus; 2nd owner, S. F. Johnston, Columbus; sire Jimmy of Elm Grove -454-; dam Thrifty-1134-by Dorset Prince-313-, etc. See -1134-.

-1136- **BELLE OF WHITBY.**

Farrowed March 4, 1888; bred by S. F. Johnston, Columbus; 2nd owner, C. T. Garbutt, Claremont; 3rd owner, A. S. Collins, Claremont; sire Peter the Great-453-; dam Thrifty II-1135-by Jimmy of Elm Grove-454-, etc. See-1135-.

-1137- **MAUDE ELLIS**

Farrowed March 4, 1888; bred by S. F. Johnston, Columbus; 2nd owner, T. Pereman, Columbus; sire Peter the Great-453-; dam Thrifty II-1135-by Jimmie of Elm Grove-454-, etc. See -1135-.

-1138- **DAISY DEANE.**

Farrowed July 21, 1888; bred by S. Coxworth, Whitevale; 2nd owner, F. W. Scott, Highgate; sire Garnet Crown-705-; dam Bonnie Jean II-706-by Lord Preston, (imp.)-412-; Bonnie Jean-551-by Sir Charles-339-; Lady Margueritta, (imp.)-418-by Equinox, etc.

-1139- **PERTH DAISY.**

Farrowed Sept. 3, 1888; bred by R. Delbridge, Winchelsea; 2nd owner, John Hooper, Metropolitan; sire Real Briton, (imp.) -488-; dam Lady Usborne-889-by Lord Wellington-343-; Lady Franklin-470-by Anglo Saxon, (imp.)-258-, etc. See -1120-.

-1140- **PRETTY MAID.**

Farrowed April 15, 1883; bred by J. G. Snell & Bro., Edmonton; 2nd owner, Jas. Foster, Metropolitan; 3rd owner, R. Delbridge, Winchelsea; sire Royal Carlisle, (imp)-105-; dam Eugenia Clermont-176-by Windermere, (imp.)-114-; Lady Clermont, (imp.)-175-by Birmingham, etc.

-1141- **EUNICE.**

Farrowed July 13, 1888; bred by Wm. Linton, Aurora; 2nd owner, Chas. Grant, Thornbury; 3rd owner, Chas. Freeston, Thornbury; sire King Richard-922-; dam Lady Ann V-931-by Pride of York-471-; Lady Ann IV-800-by Royal Hope -278-; Lady Ann III-368-by Othello II-282-; Lady Ann II -354-by Earl of Windsor-99-; Lady Ann-116-by Hampton Court, (imp.)-46-; Lady Swanwick II-329-by Son of Sambo II-266-; Sister to Sambo, (imp.)-328-by Othello, (imp.)-255-, etc.

-1142- **LADY AIRLIE.**

Farrowed Aug. 21, 1887; bred by John W. Will, Bayham; sire Sorby's Black Prince-407-; dam Clarabelle-609-by Lord Burnell-147-; Lassie Ann-497-by Prince Royal-244; Countess XLVII-200-by Sambo XV, (imp.)-144-; Countess of Ravenswood-199-by Clipper, (imp.)-81-; Beauty Bewitched II, (imp.) -104-by Royal Oak, etc.

-1143- **LADY THOMPSON, 8540.**

Farrowed Sept. 10, 1881; bred by John Thompson, Guelph; 2nd owner, The Ontario Agricultural College, Guelph; sire Hercules, (imp.)-132-; dam Rosy-333-by Bellringer-135-;

Polly–332–by Prizeman, (imp.)–134–; Kate–331–by Swindon Duke. (imp.)–218–; Sally–330–by John A, (imp.)–212–; Lady Far–260–by Wallacetown, (imp.)–788–; Lady Wallacetown, (imp.)–1130–.

-1144- LADY THOMPSON II.

Farrowed May 28, 1883; bred by The Ontario Agricultural College, Guelph; 2nd owner, Wellington Hull, Erin; 3rd owner, Geo. McCaig, Brisbane; sire Sterling Value, (imp.)–171–; dam Lady Thompson–1143–by Hercules, (imp.)–132–, etc. See –1143–.

-1145- BELLE OF ERIN.

Farrowed March 4, 1889; bred by Wellington Hull, Erin; sire Commander-in-Chief–712–; dam Lady Thompson II–1144–by Sterling Value, (imp.)–171–, etc. See–1144–.

-1146- QUEEN OF SPADES.

Farrowed July 15, 1885; bred by Thos. Brettell, Greystead; sire Lord Burnell–147–; dam Albina–652–by Prince Royal –244–; Countess XLVII–200–by Sambo XV, (imp.)–144–, etc. See–1142–.

-1147- QUEEN OF CLUBS.

Farrowed April 19, 1887; bred by Thos. Brettell, Greystead; sire Mariner–902–; dam Queen of Spades–1146–by Lord Burnell–147–, etc. See–1146–.

-1148- LADY STONE, (Imp.)

Bred by Mr. Arkell, England; imported in 1871 by F. W. Stone, Guelph; 3rd owner, S. Jackson, Guelph.

-1149- SALLY CASTLEWOOD.

Farrowed Sept., 1888; bred by Thos. Teasdale, Concord; 2nd owner, Robert Miller, Pickering; sire Lord Castlewood–746–; dam Oxford Gem–1107–by Baron Von Bismarck–426–, etc. See–1107–.

-1150- GAY LASS II.

Farrowed May 8, 1887; bred by Peter Griffin, Mount Vernon; 2nd owner, C. W. Gurney, Paris; sire The Joker–472–; dam Gay Lass–892–by Francion–567–; Roonan–671–by Trevelyan, (imp.) –175–; Cherry Blossom–434–by Bellringer II–356–; Countess of Balmoral II–432–by Norton's Smithereen–143–; Rachel, (imp.)–431–by Duke of Swinetown, etc.

-1151- BURFORD LADY.

Farrowed Dec. 15, 1887; bred by J. E. Brethour, Burford; 2nd owner, Lewis Bond, Burford; sire The Joker-472-; dam Butterfly Lady-498-by Lord Burnell-147-; Georgina, (imp.) -209-by Exor, etc.

-1152- CHERRY BUD.

Farrowed Aug. 1, 1884; bred by J. E. Brethour, Burford; 2nd owner, John D. Willson, Oakville; sire Trevelyan, (imp.) -175-; dam Cherry Blossom-434-by Bellringer II-356-, etc. See-1150-.

-1153- QUEEN OF HARLEY II.

Farrowed July 23, 1888; bred by J. E. Brethour, Burford; 2nd owners, J. & T. McKenzie, Scotch Block; sire Sir James II -737-; dam Queen of Harley-785-by Duke of King-281-; Selina-380-by Surprise II, (imp.)-323-; Brampton Belle-363-by Knight of Gloster, (imp.)-204-; Winsome Sallie-189-by Windermere, (imp.)-114-; Sallie Oxford, (imp.)-190-by Oxford, etc.

-1154- BURFORD LADY II.

Farrowed Oct. 15, 1888; bred by J. E. Brethour, Burford; 2nd owner, Wm. Thirlwall, Kentville, N.S.; sire Sir James II -737-; dam Burford Lady-1151-by The Joker-482-, etc. See -1151-.

-1155- BEAUTY OF WESTBROOK.

Farrowed Sept. 29, 1888; bred by Ed. Jeffs, Bond Head; 2nd owner, Wm. Sproule, Westbrook; sire Premier-364-; dam Jenny-830-by Little John-307-; Lady Macdonald II-369-by Othello II-282-; Lady Ann II-354-by Earl of Windsor-99-, etc. See-1141-.

-1156- BLACK SUE.

Farrowed Oct. 12, 1888; bred by A. F. Woodward, West Montrose; 2nd owner, Chas. Nicklin, Ponsonby; sire Golden Chief-580-; dam Kit-451-by Longbranch-249-; Lydia-337-by Lord Wellington, (imp.)-174-; Maggy-266-by Hercules, (imp.)-132-; Sally-265-by Bellringer-135-; Polly-264-by Commander-22-; Maud-263-by Prizeman, (imp.)-134-; Lady Barber-262-by Swindon Duke, (imp.)-218-; Rosy-261-by John A, (imp.)-212-; Lady Far-260-by Wallacetown, (imp.) -988-; Lady Wallacetown, (imp.)-1130-.

-1157- **GEM.**

Farrowed Sept. 29, 1887; bred by A. F. Woodward, West Montrose; 2nd owner, Samuel Brubacker, Conestoga; sire Golden Chief-580-; dam Lady Surmise-722-by Top Gallant, (imp.)-481-; Countess of Cricklade, (imp.)-721-by Birmingham, etc.

-1158- **PEARL.**

Farrowed Jan. 4, 1889; bred by A. F. Woodward, West Montrose; 2nd owner, Benj. M. Eby, Bridgeport; sire Golden Chief-580-; dam Lady Surmise-722-by Top Gallant, (imp.)-481-, etc. See-1157-.

-1159- **LADY ELLIS.**

Farrowed Jan. 4, 1889; bred by A. F. Woodward, West Montrose; 2nd owner, Dilman G. Moyer, Bridgeport; sire Golden Chief-580-; dam Lady Surmise-722-by Top Gallant (imp.)-481-, etc. See-1157-.

-1160- **REGAL SOUVENIR II.**

Farrowed July 6, 1883; bred by Wm. J. Winter, Massie; 2nd owner, W. G. Cavan, Galt; sire Royal Toronto, (imp.)-530-; dam Princess Bismarck III-637-by Knight of St. Patrick, (imp.)-110-; Princess Bismarck II-636-by Imperial Tombs, (imp.)-165-; Princess Bismarck-635-by Bismarck II, (imp.)-10-; Souvenir of Clarencefield II-639-by Lord Liverpool, (imp.)-211-; Souvenir of Clarencefield-9-by Sambo II, (imp.)-1-; Souvenir, (imp.)-242-by Brother to Sambo II, etc.

-1161- **RIVAL SOUVENIR.**

Farrowed Jan. 2, 1888; bred by W. G. Cavan, Galt; 2nd owner, W. Stinson, South Monaghan; 3rd owner, Geo. Berry, South Monaghan; sire Rival-760-; dam Regal Souvenir II -1160-by Royal Toronto, (imp.)-530-, etc. See-1160-.

-1162- **LADY MUNCIE.**

Farrowed April 23, 1888; bred J. G. Snell & Bro., Edmonton; 2nd owner, John J. Imrie, Romney; sire Lord Derby -486-; dam Belladonna IV-588-by Surprise II, (imp.)-323-; Belladonna III-340-by Great Western, (imp.)-203-; Belladonna II, (imp.)-142-by Sir Roger, etc.

-1163- **LADY FARNHAM.**

Farrowed May 5, 1888; bred by Henry Arkell, Arkell; sire Shamrock-487-; dam Lady Elgin-633-by Stoneman, (imp.)

-309-; Arkell Lass-452-by Sterling Value, (imp.)-171-; Guelph Maid-281-by Hercules, (imp.)-132-; Sally II-280-by Commander-22-, etc. See-1050-.

-1164- DUCHESS OF MEAFORD.

Farrowed Jan. 22, 1889; bred by H. J. Davis, Woodstock; 2nd owner, E. A. Fling, Meaford; sire Royal Harry-663-; dam Orphan Maid-561-by Anglo Saxon, (imp.)-258-; Lady Elgin-413-by Sir Clark, (imp.)-256-; Sorby's Lady Kingscote, (imp.)-321-by King Birt-257-, etc.

-1165- CLARA.

Farrowed Jan. 23, 1888; bred by John H. Juff, Mount Vernon; 2nd owner, J. E. Brethour, Burford; 3rd owners, Green Bros., Innerkip; 4th owner, H. J. Davis, Woodstock; sire Real Briton, (imp.)-488-; dam Zea-810-by Geneva Duke LXV -357-; Countess Queen-501-by Trevelyan, (imp.)-175-; Model Duchess-499-by Lord Burnell-147-; Countess of Balmoral II-432-by Norton's Smithereen-143-; Rachel, (imp.)-431-by Duke of Swinetown, etc.

-1166- LADY ELGIN.

Farrowed Oct. 5, 1888; bred by John Meyer, Kossuth; 2nd owner, Smith Evans, Gourock; sire Sir Roger-775-; dam Grand Duchess of Kossuth-916-by Grand Duke-774-; Plain's Sow No. 2-314-by Bristol, (imp.)-247-; Humfrey Sow, (imp.) -312-by Duke of Swinetown, (imp.)-201-, etc.

-1167- EDITH JANE.

Farrowed March 10, 1888; bred by Geo. Green, Fairview; 2nd owner, A. C. McLaughlin, Fish Creek; sire Sir William -702-; dam Lady Franklin-470-by Anglo Saxon, (imp.)-258-, etc. See-1120-.

-1168- JENNY POLLARD.

Farrowed Sept. 1, 1888; bred by George Green, Fairview; 2nd owner, Wm. Wilson, Brampton; sire Lord Pollard-658-; dam Jenny Lind-359-by Royal Prince, (imp.)-220-; Butterfly's Duchess-359-by Royal Carlisle, (imp.)-106-; Bertha Clermont, (imp.)-258-by Windermere, (imp.)-114-; Lady Clermont, (imp.)-175-by Birmingham, etc.

-1169- MAPLEWOOD SALLIE.

Farrowed Jan. 22, 1889; bred by H. J. Davis, Woodstock; 2nd owner, J. Gould, Rutherford; sire Royal Harry-663-; dam Orphan Maid-561-by Anglo Saxon, (imp.)-258-, etc. See -1164-.

-1170- **FAIR QUEEN.**

Farrowed Jan. 22, 1889; bred by H. J. Davis, Woodstock; 2nd owner, J. Gould, Jr., Rutherford; sire Royal Harry-663-; dam Orphan Maid-561-by Anglo Saxon, (imp.)-258-, etc. See -1164-

-1171- **COUNTESS OF MAPLEWOOD.**

Farrowed Jan. 22, 1889; bred by H. J. Davis, Woodstock; 2nd owners, Ira Davidson & Bro., Florence; sire Royal Harry -663-; dam Orphan Maid-561-by Anglo Saxon, (imp.)-258-, etc. See-1164-.

-1172- **BELLA OF MAPLEWOOD.**

Farrowed Jan. 22, 1889; bred by H. J. Davis, Woodstock; 2nd owner, W. B. Rittenhouse, Jordan; sire Royal Harry-663-; dam Orphan Maid-561-by Anglo Saxon, (imp.)-258-, etc. See -1164-.

-1173- **LYDIA OF MAPLEWOOD.**

Farrowed Jan. 22, 1889; bred by H. J. Davis, Woodstock; 2nd owner, Lt. Col. Audit, Montreal, Que.; sire Royal Harry -663-; dam Orphan Maid-561-by Anglo Saxon, (imp.)-258-, etc. See-1164-.

-1174- **LADY ARKELL.**

Farrowed May 5, 1888; bred by Henry Arkell, Arkell; sire Shamrock-487-; dam Lady Elgin-633-by Stoneman, (imp.) -309-, etc See-1163-.

-1175- **LADY MOLLARD.**

Farrowed April 12, 1889; bred by J. P. Sadler, Kinsale; 2nd owner, Geo. M. Bidwell, Colborne; sire Forest Prince-811-; dam Winsome Lassie-959-by Lord Derby-486-; Lady Lansdowne-341-by Royal Stewart, (imp.)-125-; Cantata-167-by Sir Dorchester Cardiff, (imp.)-113-; Cantilena, (imp.)-139-by Robin Hood, etc.

-1176- **BLACK DAISY.**

Farrowed Sept. 24, 1887; bred by C. R. Decker, Chesterfield; 2nd owner, Jas. Smith, Chesterfield; sire Real Briton, (imp.) -488-; dam Daisy-414-by Anglo Saxon, (imp.)-258-; Lady Elgin-413-by Sir Clark, (imp.)-256-, etc. See-1164-.

-1177- **SALLY HANLAN.**

Farrowed March 27, 1887; bred by C. R. Decker, Chesterfield; 2nd owner, Jas. Ferguson, Chesterfield; sire The Premier -401-; dam Decker's Sally-683-by Terror, (imp.)-377-; Alton Sally, (imp.)-458-by Artful Joe, (imp.), etc.

-1178- **DUCHESS.**

Farrowed Aug. 24, 1883; bred by Geo. Green, Fairview; sire Royal Prince, (imp.)-220-; dam Butterfly's Duchess-259-by Royal Carlisle, (imp.)-106-, etc. See-1168-.

-1179- **MABELLE.**

Farrowed April 15, 1886; bred by Geo. Green, Fairview; sire Anglo Saxon, (imp.)-258-; dam Duchess-1178-by Royal Prince, (imp)-220-, etc. See-1178-.

-1180- **DUNN LASSIE.**

Farrowed March 13, 1888; bred by J. M. Vankeuren, Byng; 2nd owner, Jas. Porter, Linwood; sire Dunn Pride-835-; dam Kate-1032-by Orlando-358-; Lily-412-by Royal Prince, (imp.)-220-; Last Link IV, (imp.)-320-by Exor-254-, etc.

-1181- **SISTER A XIII.**

Farrowed March 15, 1888; bred by W. H. & C. H. McNish, Lyn; sire Duke of Elm Grove-815-; dam Sister A IX-893-by Lord Preston, (imp.)-412-; Sister A V, (imp.)-488-by Leinster Don, etc.

-1182- **LADY JANE.**

Farrowed April 10, 1887; bred by R. Shellington, Harley; 2nd owner, Jas. F. Elliott, Oxford Centre; sire Africa's Duke-545-; dam Lady Blanche-720-by Geneva Duke LXV-357-; Model Duchess-499-by Lord Burnell-147-, etc. See-1165-.

-1183- **JENNIE LEE.**

Farrowed Dec. 18, 1887; bred by Dennis Kelly, Abingdon; 2nd owner, Jacob Michener, Tintern; sire Marquis of Lorne-635-; dam Princess Louise-311-by Knight of Gloster, (imp.)-204-; Sallie Maybreeze-310-by Royal Maybreeze-214-; Sallie Oxford, (imp.)-190-by Oxford, etc.

-1184- ♥ **SWINETTA II.**

Farrowed Sept. 3, 1888; bred by Robert Marsh, Richmond Hill; sire Kirklevington-392-; dam Swinetta-486-by Ben Bolt-410-; Dorset Queen V-484-by Hodgson's Sambo I-128-; Dorset Queen I-153-by Eastern Echo-129-; Short Tail-152-by Western Sambo-261-; Compton Lass-151-by Sambo IV-217-; Cochrane Sow, (imp.)-249-.

-1185- **JASPER QUEEN.**

Farrowed March 15, 1889; bred by W. H. & C. H. McNish, Lyn; 2nd owner, Leonard Edmunds, Jasper; sire Royal Tom-1024-; dam Sister A XIII-1181-by Duke of Elm Grove-815-, etc. See-1181-.

-1186-

CHARMER III.

Farrowed March 8, 1885; bred by J. G. Snell & Bro., Edmonton; sire Leinster Duke, (imp.)-353-; dam Charmer-362-by Sterling Value, (imp.)-171-; Royal Charmer, (imp.)-361-by Exor-254-, etc.

-1187-

JENNY II.

Farrowed April 11, 1889; bred by Ed. Jeffs, Bond Head; 2nd owner, Geo. Raikes, Barrie; sire Bond Head-847-; dam Jenny-830-by Little John-307-, etc. See-1155-.

-1188-

SUSIE.

Farrowed April 11, 1889; bred by Ed. Jeffs, Bond Head; 2nd owner, Alfred Manning, Bond Head; sire Bond Head -847-; dam Jenny-830-by Little John-307-, etc. See-1155-.

-1189-

POSEY.

Farrowed April 11, 1889; bred by Ed. Jeffs, Bond Head; 2nd owner, Thos. Andrews, Cambridge, Neb., U.S.; sire Bond Head-847-; dam Jenny-830-by Little John-307-, etc. See -1155-.

-1190-

PRINCESS ROYAL.

Farrowed April 4, 1885; bred by J. G. Snell & Bro., Edmonton; 2nd owner, John Adams, Port Perry; sire Lord Randolph, (imp.)-325-; dam Belladonna III-230-by Great Western, (imp.) -203-; Belladonna II, (imp.)-142-by Sir Roger, etc.

-1191-

SALLIE A.

Farrowed April, 1886; bred by John Adams, Port Perry; sire Marmion-312-; dam Princess Royal-1190-by Lord Randolph, (imp.)-325-, etc. See-1190-.

-1192-

BLACK ROSE.

Farrowed May, 1887; bred by John Adams, Port Perry; sire Marmion-312-; dam Princess Royal-1190-by Lord Randolph, (imp.)-325-, etc. See-1190-.

-1193-

JENNY LIND.

Farrowed May, 1887; bred by John Adams, Port Perry; sire Marmion-312-; dam Princess Royal-1190-by Lord Randolph, (imp.)-325-, etc. See-1190-.

-1194-

NYMPH.

Farrowed May, 1887; bred by John Adams, Port Perry; sire Marmion-312-; dam Princess Royal-1190-by Lord Randolph, (imp.)-325-, etc. See-1190-.

-1195- BROOKLIN DAISY.

Farrowed Oct. 27, 1888; bred by Jas. Stork, Ashburn; 2nd owner, John Hobson, Brooklin; sire The Banker-652-; dam Queen of Quality-552-by Lord Preston, (imp.)-412-; Violet, (imp.)-510-by Prince, etc.

-1196- LITTLE JESSIE.

Farrowed March 1, 1889; bred by Alex. Leeson, Burnbrae; 2nd owner, Alex. T. Donald, Burnbrae; sire Blizzard-928-; dam Sweetheart A-962-by Jumbo-496-; Sweetheart-619-by Lord Preston, (imp.)-412-; Lass of Elm Grove, (imp.)-489-by Exor, etc.

-1197- LADY LORNE.

Farrowed March 1, 1889; bred by Alex. Leeson, Burnbrae; sire Blizzard-928-; dam Sweetheart A-962-by Jumbo-496-, etc. See-1196-.

-1198- OXFORD LADY.

Farrowed March 30, 1889; bred by Geo. Green, Fairview; 2nd owners, H. Gregg & Sons, Salford; sire Charming Charley, (imp.)-950-; dam Lady Gillet-780-by The Premier-401-; Green's Sally-562-by Terror, (imp.)-377-; Alton Sally, (imp.) -458-by Artful Joe, (imp.), etc.

-1199- LADY SPRINGDALE.

Farrowed March 24, 1889; bred by Henry Arkell, Arkell; 2nd owner, Thos. Arkell, Arkell; sire Good Hope-889-; dam Lady Farnham-1163-by Shamrock-487-, etc. See-1163-.

-1200- LASS OF RIVERSIDE.

Farrowed April 5, 1888; bred by Thos. Shaw, Woodburn; 2nd owner, The Ontario Experimental Farm, Guelph; sire Lord Preston, (imp.)-412-; dam Lass of Elm Grove, (imp.) -489-by Exor (202), etc.

-1201- WEALTHY.

Farrowed April 22, 1889; bred by S. Coxworth, Whitevale; 2nd owner, B. H. Frink, Napanee; sire Royal Hero-891-; dam Julia-884-by Prince Henry-587-; Bonny Jean II-706-by Lord Preston, (imp.)-412-; Bonny Jean-551-by Sir Charles-339-; Lady Margueritta, (imp.)-418-by Equinox, etc.

-1202- **LADY BELLE.**

Farrowed April 12, 1889; bred by J. P. Sadler, Kinsale; 2nd owner, Wm. McKee, Woodville; sire Forest Prince-811-; dam Winsome Lassie-959-by Lord Derby-486-; Lady Lansdowne -341-by Royal Stewart, (imp.)-125-; Cantata-167-by Sir Dorchester Cardiff, (imp.)-113-, Cantilena, (imp.)-139-by Robin Hood, etc.

-1203- **RAMSAY LASS.**

Farrowed Aug. 13, 1887; bred by Jos. Yuill, Carleton Place; sire Sir Edward-605-; dam Miss Mattie-651-by Sir Charles, (imp.)-339-; Lady Leigh, (imp.)-417-by Equinox, etc.

-1204- **LADY JUNE.**

Farrowed April 20, 1889; bred by J. W. Laird, Orangeville; 2nd owner, Jos. Reid, Orangeville; sire Blackbird-890-; dam Lady Cameron-1038-by Peter the Great-453-; Belle of Fairview-993-by Royal Swanwick, (imp.)-200-; Sorby's Sally, (imp.)-456-by Artful Joe, (imp.), etc.

-1205- **MATCHLESS.**

Farrowed Nov. 1, 1887; bred by John Davidson, Ashburn; 2nd owners, Hepburn & Bros., Foley; sire Peter the Great -453-; dam Sister A VII-618-by Saint Bridge, (imp.)-574-; Sister A V, (imp.)-488-(429)-by Leinster Don, etc.

-1206- **ENFIELD QUEEN.**

Farrowed Sept. 22, 1888; bred by Benj. Powell, Jr., Enfield; sire Golden Berry-704-; dam Cornflower-843-by Lord Preston, (imp.)-412-; Bonny Jean-551-by Sir Charles, (imp.)-339-, etc. See-1201-.

-1207- **DUCHESS OF OXFORD.**

Farrowed Sept. 11, 1888; bred by Hodges & Son, Woodstock; 2nd owner, John Lammiman, Woodstock; sire Prince Tom-478-; dam Woodstock Lass-870-by Baron Von Bismarck-426-; Oxford Lass-405-by Royal Oxford-327-; Ruth, (imp.)-406-by Mountain Walk, etc.

-1208- **NELLIE.**

Farrowed March 21, 1887; bred by W. W. Scott, Moorefield; 2nd owner, Henry Deacon, Belgrave; sire Prince Leopold-432-; dam Lady Helen-526-by Knight of Gloster, (imp.)-204-; Royal Gipsy-219-by Royal Stewart, (imp.)-125-; Royal Lady, (imp.) -205-by Wizard III, etc.

-1209- **IDA.**

Farrowed March 1, 1888; bred by W. W. Scott, Moorefield; 2nd owner, Henry Deacon, Belgrave; 3rd owner, C. Johnston, Belgrave; sire Louis Napoleon-715-; dam Nellie-1208-by Prince Leopold-432-, etc. See-1208-.

-1210- **SUSIE III.**

Farrowed Jan. 7, 1889; bred by T. B. Scott, Vanneck; sire Lord Barrington-1120-; dam Susie II-943-by Lord Burnell -147-; Susie-306-by Prince Royal-244-; Rosella-305-by Norton's Smithereen-143-; Countess XLVII-200-by Sambo XV, (imp.)-144-; Countess of Ravenswood-199-by Clipper, (imp.) -81-; Beauty Bewitched II, (imp.)-104-by Royal Oak, etc.

-1211- **TOPSY OF VANNECK.**

Farrowed Jan. 7, 1889; bred by T. B. Scott, Vanneck; sire Lord Barrington-1120-; dam Susie II-943-by Lord Burnell -147-, etc. See-1210-.

-1212- **TIBBIE OF VANNECK.**

Farrowed Jan. 7, 1889; bred by T. B. Scott, Vanneck; sire Lord Barrington-1120-; dam Susie II-943-by Lord Burnell -147-, etc. See-1210-.

-1213- **OCTOROON.**

Farrowed Jan. 4, 1884; bred by John Snell's Sons, Edmonton; 2nd owner, W. G. Cavan, Brampton; 3rd owners, Joseph Young & Bros., Malton; sire Crown Prince, (imp.)-331-; dam Lady Grateful-357-by Crown Prince-136-; Lady Godiva-307-by Royal Stewart, (imp.)-123-; Lady Galloway, (imp.)-733-by Buckland, etc.

-1214- **BETSY.**

Farrowed May 1, 1889; bred by Ed. Jeffs, Bond Head; sire Billy-1000-; dam Albani-1095-by Premier-364-; Jenny-830-by Little John-307-; Lady Macdonald II-369-by Othello II -282-; Lady Ann II-354-by Earl of Windsor-99-; Lady Ann -116-by Hampton Court, (imp.)-46-; Lady Swanwick II-329-by Son of Sambo II-266-; Sister to Sambo, (imp.)-328-by Othello, (imp.)-255-, etc.

-1215- **ROSE OF BLENHEIM.**

Farrowed April 29, 1886; bred by C. R. Decker, Chesterfield; 2nd owner, D. E. Cressman, Chesterfield; sire The Premier-401-; dam Daisy-414-by Anglo Saxon, (imp.)-258-; Lady Elgin-413-by Sir Clark, (imp.)-256-; Sorby's Lady Kingscote, (imp.)-321-by King Birt-257-, etc.

-1216- **MINARET.**

Farrowed Oct. 19, 1888; bred by John Snell's Sons, Edmonton; 2nd owner, E. B. Eddy, Hull, Que.; sire Victor Regalis, (imp.)-322-; dam Minerva-1059-by Lord Randolph, (imp.) -325-; Mountain Belle-478-by Royal Carlisle, (imp.)-106-; Mountain Daisy, (imp.)-479-by Mountain Walk, etc.

-1217- **LADY ELGIN II.**

Farrowed April 20, 1888; bred by Jos. Meighen, St. Marys; sire Lord Elgin-540-; dam Lady Elgin-684-by Terror, (imp.) -377-; Alton Sally, (imp.)-458-by Artful Joe, (imp.), etc.

-1218- **NORA.**

Farrowed May 17, 1889; bred by Geo. Green, Fairview; 2nd owner, Tobias Nash, Dublin; sire Lord Pollard-653-; dam Green's Sally-562-by Terror, (imp.)-377-; Alton Sally, (imp.) -458-by Artful Joe, (imp.), etc.

-1219- **MOSS ROSE.**

Farrowed June 21, 1888; bred by Jas. Cherry, Thornhill; sire Black Diamond-901-; dam Cicely-623-by Don Bernardo-391-; Betsy Ann-214-by Victor, (imp.)-36-; Lucy Neal, (imp.)-215-by Swanwick's Boar, etc.

-1220- **ROSILLA.**

Farrowed March 4, 1888; bred by S. F. Johnston, Columbus; 2nd owner, C. Groat, Brooklin; sire Peter the Great-453-; dam Thrifty II-1135-by Jimmie of Elm Grove-454-; Thrifty-1134-by Dorset Prince-313-; Dorset Queen III-387-by Blackwood Jr., (imp.)-222-; Dorset Queen II-154-by Hodson's Sambo I -128-; Dorset Queen I-153-by Eastern Echo-129-; Short Tail -152-by Western Sambo-261-; Compton Lass-151-by Sambo IV-217-; Cochrane Sow, (imp.)-249-.

-1221- **QUEEN OF SCUGOG.**

Farrowed May 1, 1889; bred by C. T. Garbutt, Claremont; 2nd owner, John Adams, Port Perry; sire Columbus Chief -1054-; dam Belle of the Fairs, (imp.)-1025-by Young Sir Arthur, etc.

-1222- **MAYFLOWER.**

Farrowed May 1, 1889; bred by C. T. Garbutt, Claremont; 2nd owner, John Adams, Port Perry; sire Columbus Chief -1054-; dam Belle of the Fairs, (imp.)-1025-by Young Sir Arthur, etc.

-1223- **SEYMOUR BELLE.**

Farrowed March 1, 1889; bred by Alex. Leeson, Burnbrae; 2nd owner, Wm. Stewart, Jr., Menie; sire Blizzard-928-; dam Sweetheart A-962-by Jumbo-496-; Sweetheart-619-by Lord Preston, (imp.)-412-; Lass of Elm Grove, (imp.)-489-by Exor, etc.

-1224- **LADY MENIE.**

Farrowed June 22, 1887; bred by D. H. Ketcheson, Menie; 2nd owner, Wm. Stewart, Jr., Menie; sire Wizard-948-; dam Queen Eileen-1074-by Saxon Chief II-946-; Northumberland Queen-1075-by Blackwood, Jr., (imp.)-222-; Dorset Queen IV -388-by Marmion-312-; Dorset Queen II-154-by Hodson's Sambo I-128-, etc. See-1220-.

-1225- **LADY RUDD.**

Farrowed Nov. 16, 1888; bred by W. J. Rudd, Eden Mills; 2nd owner, Jas. Glennie, Winterbourne, Man.; sire Commodore -711-; dam Perfection-1089-by Some Value-438-; Gipsy Jane III-492-by Enterprise, (imp.)-227-; Gipsy Jane, (imp.)-275-by Goldsmith, etc.

-1226- **MELGUND TULIP.**

Farrowed April 20, 1889; bred by W. J. Rudd, Eden Mills; 2nd owner, Jas. Duthie, Melgund, Man.; sire Commodore-711-; dam Perfection-1089-by Some Value-438-, etc. See-1225-.

-1227- **MANITOBA QUEEN.**

Farrowed April 20, 1889; bred by W. J. Rudd, Eden Mills; 2nd owner, Jas. Duthie, Melgund, Man.; sire Commodore-711-; dam Perfection-1089-by Some Value-438-, etc. See-1225-.

-1228- **FANCY OF ARKELL.**

Farrowed April 20, 1889; bred by W. J. Rudd, Eden Mills; sire Commodore-711-; dam Perfection-1089-by Some Value -438-, etc. See-1225-.

-1229- **ALBANI.**

Farrowed April 20, 1889; bred by W. J. Rudd, Eden Mills; sire Commodore-711-; dam Perfection-1089-by Some Value -438-, etc. See-1225-.

-1230- **COUNTESS OF SWANWICK.**

Farrowed May 1, 1889; bred by Ed. Jeffs, Bond Head; 2nd owner, W. B. Crompton, Aspelin; sire Billy-1000-; dam Albani -1095-by Premier-364-, etc. See-1214-.

-1231- **LADY HAMPTON.**

Farrowed May 1, 1889; bred by Ed. Jeffs, Bond Head; 2nd owner, W. B. Crompton, Aspelin; sire Billy-1000-; dam Albani -1095-by Premier-364-, etc. See-1214-.

-1232- **QUEEN SYBIL.**

Farrowed Aug. 11, 1888; bred by Ed. Jeffs, Bond Head; 2nd owner, Thos. Andrews, Cambridge, Neb., U.S.; sire Premier -364-; dam Topsy II-1094-by Dick-622-; Jenny-830-by Little John-307-, etc. See-1214-.

-1233- **MISS JACKSON.**

Farrowed May 17, 1889; bred by Wm. Linton, Aurora; 2nd owner, Thos. Andrews, Cambridge, Neb., U.S.; sire King James -923-; dam Miss Hilda-1048-by Duke of King-281-; Hilda's Gem-379-by Knight of Gloster, (imp.)-204-; Hilda, (imp.) -378-by Mountain Walk-298-, etc.

-1234- **MISS HILL.**

Farrowed May 17, 1889; bred by Wm. Linton, Aurora; 2nd owner, Thos. Andrews, Cambridge, Neb., U.S.; sire King James -923-; dam Miss Hilda-1048-by Duke of King-281-, etc. See -1233-.

-1235- **INGLEWOOD BELLE.**

Farrowed April 2, 1889; bred by Wm. Linton, Aurora; 2nd owner, Thos. Andrews, Cambridge, Neb., U.S.; sire King James -923-; dam Lady Ann V-931-by Pride of York-471-; Lady Ann IV-800-by Royal Hope-278-; Lady Ann III-368-by Othello II-282-; Lady Ann II-354-by Earl of Windsor-99-, etc. See-1214-.

-1236- **INGLEWOOD GEM.**

Farrowed April 2, 1889; bred by Wm. Linton, Aurora; 2nd owner, Thos. Andrews, Cambridge, Neb., U.S.; sire King James -923-; dam Lady Ann V-931-by Pride of York-471-, etc. See -1235-.

-1237- **MOLLY MILECANT.**

Farrowed April 2, 1889; bred by Wm. Linton, Aurora; 2nd owner, Thos. Andrews, Cambridge, Neb., U.S.; sire King James -923-; dam Lady Ann V-931-by Pride of York-471-, etc. See -1235-.

-1238- **BELL MADELEN.**

Farrowed April 2, 1889; bred by Wm. Linton, Aurora; 2nd owner, Thos. Andrews, Cambridge, Neb., U.S.; sire King James -923-; dam Lady Ann V-931-by Pride of York-471-, etc. See -1235-.

-1239- **LAURA.**

Farrowed May 1, 1889; bred by A. F. Andrews, Stockton Man.; 2nd owner, G. B. Andrews, Glenboro, Man.; sire King Tom-828-; dam Louise-979-by Blackwood, Jr., (imp.)-222-; Old Topsy-564-by Duke of Gloster III-467-; Blackwatch, (imp.)-241-by Blacksmith's Brother, etc.

-1240- **CHANCEY.**

Farrowed April 17, 1889; bred by G. B. Andrews, Glenboro, Man.; 2nd owner, Jas. Mullen, Cypress River, Man.; sire Lord Castlewood-746-; dam Prairie Flower - 1093 - by Challenger -690-; Oxford Lass-405-by Royal Oxford-327-; Ruth, (imp.) -406-by Mountain Walk, etc.

-1241- **PERFECTION.**

Farrowed April 17, 1889; bred by G. B. Andrews, Glenboro, Man.; 2nd owner, John Lipsitt, Glenboro, Man.; sire Lord Castlewood-746-; dam Prairie Flower - 1093 - by Challenger -690-, etc. See-1240-.

-1242- **QUEEN OF CLAREMONT.**

Farrowed April 27, 1889; bred by C. T. Garbutt, Claremont; 2nd owner, B. H. Frink, Napanee; sire Castle Cary, (imp.)-886-; dam White Nose Star-883-by Prince Henry-387-; Bonny Jean II-806-by Lord Preston, (imp.)-412-; Bonny Jean-551-by Sir Charles, (imp.)-339-; Lady Margueritta, (imp.)-418-by Equinox, etc.

-1243- **CLAREMONT BEAUTY.**

Farrowed April 27, 1889; bred by C. T. Garbutt, Claremont; 2nd owner, Thos. Burnham, Sandford; sire Castle Cary, (imp.) -886-; dam White Nose Star-883-by Prince Henry-387-, etc. See-1242-.

-1244- **ROSA.**

Farrowed Aug. 24, 1885; bred by S. Dubber, St. Thomas; 2nd owner, W. Barrett, St. Thomas; sire Young Burnet-210-; dam Gola II-371-by Gladstone-112-; Gola - 165 - by Royal

Hope, (imp.)-138-; Royal Exquisite VIII-164-by British Sovereign, (imp.)-2-; Royal Exquisite IV-656-by Lord Liverpool, (imp.)-211-; Royal Exquisite III-655-by Sweepstakes I -216-; Royal Exquisite, (imp.)-654-by Royal Briton, etc.

-1245- **ROSA II.**

Farrowed Sept. 20, 1888; bred by W. Barrett, St. Thomas; 2nd owner, S. Dubber, St. Thomas; sire Scottish Lad-633-; dam Rosa-1244-by Young Burnett-210-, etc. See-1244-.

-1246- **LADY SOUTHWICK.**

Farrowed Nov. 18, 1888; bred by Richard Golden, Amherstburg; 2nd owner, S. G. Wigle, Ruthven; sire Lord Harry-740-; dam Fairy Queen-921-by St. Vincent-664-; Arabella-796-by Golden Treasure, (imp.)-482-; Snell's Belladonna-477-by Knight of Gloster, (imp.)-204-; Belladonna III-300-by Great Western, (imp.)-203-; Belladonna II, (imp.)-142-by Sir Roger, etc.

-1247- **GOLDEN'S BEAUTY.**

Farrowed Nov. 18, 1888; bred by Richard Golden, Amherstburg; 2nd owner, S. G. Wigle, Ruthven; sire Lord Harry-740-; dam Fairy Queen-921-by St. Vincent-664-etc. See-1246-.

-1248- **DOLLAR PRINCESS.**

Farrowed March 3, 1889; bred by P. W. Boynton, Dollar; sire Sultan-677-; dam Dollar Queen-1040-by Baron Von Bismarck-426-; Ruby-566-by Black Jock-468-; Ruth II-407-by Royal Oxford-327-; Ruth, (imp.)-406-by Mountain Walk, etc.

-1249- **MINNIE MAY.**

Farrowed Sept. 15, 1888; bred by John Adams, Port Perry; 2nd owner, J. C. King, Uxbridge; sire Falstaff-1085-; dam Princess Royal-1190-by Lord Randoph, (imp.)-325-; Belladonna III-340-by Great Western, (imp.)-203-, etc. See-1246-.

-1250- **LILY MAY.**

Farrowed May 1, 1889; bred by C. T. Garbutt, Claremont; 2nd owner, T. Salter, Greenbank; 3rd owner, J. C. King, Uxbridge; sire Castle Cary, (imp.)-886-; dam Bonny Jean III -814-by Prince Henry-587-; Bonny Jean II-706-by Lord Preston, (imp.)-412-, etc. See-1242-.

-1251- **PRINCESS LOUISE.**

Farrowed May 1, 1889; bred by C. T. Garbutt, Claremont; 2nd owner, T. Salter, Greenbank; 3rd owner, J. C. King, Uxbridge; sire Castle Cary, (imp.)-886-; dam Bonny Jean III -814-by Prince Henry-587-, etc. See-1250-.

-1252- **MARY DUNDEE.**

Farrowed April 1, 1889; bred by The Ontario Agricultural College, Guelph; 2nd owner, Israel Cressman, New Dundee; sire Royal Saxon-885-; dam Lass of Riverside-1200-by Lord Preston, (imp.)-412-; Lass of Elm Grove, (imp.)-489-by Exor -254-, etc.

-1253- **MAGGIE DUNDEE.**

Farrowed April 1, 1889; bred by The Ontario Agricultural College, Guelph; 2nd owner, Israel Cresman, New Dundee; sire Royal Saxon-885-; dam Lass of Riverside-1200-by Lord Preston, (imp.)-412-, etc. See-1252-.

-1254- **BEAUTY.**

Farrowed May 5, 1889; bred by Hodges & Son, Woodstock; 2nd owner, R. M. C. Brown, Woodstock; sire Prince Tom-478-; dam Woodstock Lass-870-by Baron Von Bismarck-426-; Oxford Lass-405-by Royal Oxford-327-, etc. See-1240-.

-1255- **SUNSHINE.**

Farrowed May 5, 1889; bred by Hodges & Son, Woodstock; 2nd owner, Leslie Goodall, Woodstock; sire Prince Tom-478-; dam Woodstock Lass-870-by Baron Von Bismarck-426-, etc. See-1254-.

-1256- **GERTRUDE.**

Farrowed June 20, 1889; bred by John Currie, Everton; 2nd owner, Leonard Day, Fergus; sire Jack o' Gowan-535-; dam Water Witch-613-by Trevelyan, (imp.)-175-; Guelph Maid -281-by Hercules, (imp.)-132-; Sally II-280-by Commander -22-; Kate-279-by Prizeman, (imp.)-134-; Polly-278-by John A, (imp.)-212-; Maid of Guelph-277-by Swindon Duke, (imp.) -218-; Lady Stone, (imp.)-1148-.

-1257- **LADY CALGARY.**

Farrowed May, 17, 1889; bred by George Green, Fairview; 2nd owner, E. Percy Johnston, Calgary, Alta.; sire Lord Pollard-653-; dam Green's Sally-562-by Terror, (imp.)-377-; Alton Sally, (imp.)-458-by Artful Joe, (imp.), etc.

-1258- **RAMSAY LADY.**

Farrowed Aug. 13, 1887; bred by Jos. Yuill, Carleton Place; sire Sir Edward-605-; dam Miss Mattie-651-by Sir Charles, (imp.)-339-; Lady Leigh, (imp.)-417-by Equinox, etc.

-1259- **SALLY.**

Farrowed Jan. 29, 1889; bred by Brown Bros., Springville; sire Franklin-754-; dam Bonnie Lady-751-by The Squire -345-; Bright Lady-430-by Surprise II, (imp.)-323-; Brampton Belle-363-by Knight of Gloster, (imp.)-204-; Winsome Sally-189-by Windermere, (imp.)-114-; Sally Oxford, (imp.) -190-by Oxford, etc.

-1260- **LADY EMILY.**

Farrowed May 3, 1886, bred by J. G. Snell & Bro., Edmonton; 2nd owner, John Burnett, Caledon; sire Golden Treasure, (imp.)-486-; dam Royal Gipsy-219-by Royal Stewart, (imp.) -125-; Royal Lady, (imp.)-205-by Wizard III, etc.

-1261- **LADY RAMSAY.**

Farrowed March 6, 1889; bred by Jos. Yuill, Carleton Place; sire Lord Preston II-1050-; dam Ramsay Lady-1258-by Sir Edward-605-, etc. See-1258-.

-1262- **MAID OF PROSPECT.**

Farrowed July 16, 1887; bred by A. C. McLaughlin, Fish Creek; 2nd owner, George Skinner, Roscoe, Dak., U.S.; sire Prince Victor-333-; dam Lady Franklin-470-by Anglo Saxon, (imp.)-258-; Rosedale-304-by Trevelyan, (imp.)-175-; Guelph Queen-503-by Hercules, (imp.)-132-; Sally II-280-by Commander-22-, etc. See-1256-.

-1263- **LADY HOOPER.**

Farrowed July 16, 1887; bred by A. C. McLaughlin, Fish Creek; 2nd owner, George Skinner, Roscoe, Dak., U.S.; sire Prince Victor-333-; dam Lady Franklin-470-by Anglo Saxon, (imp.)-258-, etc. See-1262-.

-1264- **MRS. MAYBRICK.**

Farrowed Jan. 10, 1889; bred by R. J. Garbutt, Belleville; sire Royal Prince-743-; dam Northport Belle-576-by Beaconsfield -461-; Lady Trent - 556 - by Surprise II, (imp.)-323-; Glad Tidings-400-by Sterling Value, (imp.)-171-; Royal Charmer, (imp.)-361-by Exor-254-, etc.

-1265- **MISS BAYNE.**

Farrowed March 1, 1889; bred by Richard Buckingham, Ripley; sire Sir Roger-1093-; dam Lady Alton IV-1008-by Knight of Gloster II-205-; Lady Alton III-621-by Lord Burnell-147-; Lady Alton II-463-by Trevelyan, (imp.)-175-; Lady Alton-224-by Royal Carlisle, (imp.)-106-; Lady Derby, (imp.) -225-by Prodigal, etc.

-1266- **MISS KING.**

Farrowed March 1, 1889; bred by Richard Buckingham, Ripley; sire Sir Roger-1093-; dam Lady Alton IV-1008-by Knight of Gloster II-205-, etc. See-1265-.

-1267- **JULIA.**

Farrowed Nov. 5, 1887; bred by John Ackland, Delaware; sire Knight of Gloster II-205-; dam Lassie Ann-497-by Prince Royal-244-; Countess XLVII-200-by Sambo XV, (imp.)-144-; Countess of Ravenswood-199-by Clipper, (imp.)-81-; Beauty Bewitched II, (imp.)-104-by Royal Oak, etc.

-1268- **HARMONY, (Imp.) 16720.**

Farrowed Jan. 2, 1884; bred by Alfred E. W. Darley, Little Ness, Eng.; imported by J. G. Snell & Bro., Edmonton; sire Potentate (414); dam Maid of Ness (153) by Jumbo; Egerton Maid, by Mayfair; Prinknash Maid, by D 1; Fair Maid by Blacksmith II; Rose of St. Bridge, by The Blacksmith.

-1269- **GOLDEN LILY.**

Farrowed Oct. 8, 1888; bred by J. G. Snell & Bro., Edmonton; 2nd owner, Richard Vines, Molesworth; sire Rare Sovereign, (imp.)-490-; dam Empress of Cricklade-1011-by Top Gallant, (imp.)-481-; Countess of Cricklade, (imp.)-721-by Birmingham, etc.

-1270- **LADY BELL.**

Farrowed April 29, 1888; bred by Geo. Ballachy, Jr., Brantford; 2nd owner, George Green, Fairview; sire General Buller -694-; dam Nance of Riverside-865-by Sir Arthur-594-; Bluebell of Riverside-506-by Prince Royal-244-; Young Harebell-449-by Sterling Value, (imp.)-171-; Harebell, (imp.) -269-by Gloucester IV-783-, etc.

-1271- **BELL OF MORDEN.**

Farrowed April 4, 1889; bred by Geo. Green, Fairview; 2nd owner, Goddard Gummett, Morden, Man.; sire Lord Pollard -653-; dam Lady Bell-1270-by General Buller-694-; Nance of Riverside-865-by Sir Arthur-594-, etc. See-1270-.

-1272- **CRAMPTON LASS.**

Farrowed April 27, 1889; bred by H. George & Sons, Crampton; 2nd owner, John Stothart, Peterboro; sire Crampton Lad -575-; dam Maid of Crampton-763-by The Earl-250-; Arkell Fanny-627-by Stoneman, (imp.)-309-; Arkell Lass-452-by Sterling Value, (imp.)-171-; Guelph Maid-281-by Hercules, (imp.)-132-, etc. See-1256-.

-1273- **YOUNG LASS OF EDGEMOUNT.**

Farrowed May 8, 1888; bred by Geo. Ballachy, Jr., Brantford; sire General Buller-694-; dam Nance of Egremont-1042-by Little John-617-; Nance of Riverside-865-by Sir Arthur -594-, etc. See-1270-.

-1274- **YOUNG NANCE OF RIVERSIDE.**

Farrowed April 29, 1888; bred by Geo. Ballachy, Jr., Brantford; sire General Buller-694-; dam Nance of Riverside-865-by Sir Arthur-594-, etc. See-1270-.

-1275- **BEATRICE.**

Farrowed Sept. 28, 1890; bred by H. Gregg & Sons, Salford; 2nd owner, Wm. F. Gowdy, Fairfield Plains; sire Marcus-984-; dam Bessie of Salford-1109-by Baron Von Bismarck-426-; Lady Hope-482-by Surprise II, (imp.)-323-; Brampton Belle -363-by Knight of Gloster, (imp.)-204-; Winsome Sallie-189-by Windermere, (imp.)-114-; Sallie Oxford, (imp.)-190-by Oxford, etc.

-1276- **CORA.**

Farrowed May 26, 1889; bred by J. E. Brethour, Burford; 2nd owner, C. Edgar Whidden, Antigonish, N. S.; sire Sir James II-737-; dam Constance II - 1282 - by Homer-566-; Constance-719-by Trevelyan, (imp.)-175-; Gipsy Belle-629-by Bellringer II-356-; Countess of Balmoral II-432-by Norton's Smithereen, (imp.)-143-; Rachel, (imp.)-431-by Duke of Swinetown, etc.

-1277- **MARY PRIDE OF HOWARD.**

Farrowed April 15, 1889; bred by W. H. Spencer, Morpeth; 2nd owner, Richard Moore, Ridgetown; sire British Oak-814-; dam Lady Cricklade-1019-by Baron Von Bismarck-426-; Empress of Cricklade-1011-by Top Gallant, (imp.)-481-, etc. See -1269-.

-1278- LOTTIE CLERMONT.

Farrowed Oct. 25, 1884; bred by W. G. Cavan, Galt; sire Lord Randolph, (imp.)-325-; dam Eugenia Clermont-176-by Windermere, (imp.)-114-; Lady Clermont, (imp.)-175-by Birmingham, etc.

-1279- ROYAL MAID.

Farrowed April 26, 1888; bred by W. G. Cavan, Galt; 2nd owner, Alex. Steward, Hintonburg; sire Rival-760-; dam Lottie Clermont-1278-by Lord Randolph, (imp,)-325-, etc. See -1278-.

-1280- BYTOWNS BELLE.

Farrowed April 19, 1889; bred by Alex. Stewart, Hintonburg; sire Prince George-1099-; dam Royal Maid-1279-by Rival-760-, etc. See-1279-.

-1281- OTTAWA MAID.

Farrowed April 19, 1889; bred by Alex. Stewart, Hintonburg; 2nd owner, Andrew Holland, Hintonburg; sire Prince George-1099-; dam Royal Maid-1279-by Rival-760-, etc. See -1279-.

-1282- CONSTANCE II.

Farrowed May 10, 1886; bred by John F. Martin, Canning; 2nd owner, J. E. Brethour, Burford; sire Homer-566-; dam Constance-719-by Trevelyan, (imp.)-175-; Gipsy Belle-629-by Bellringer II-356-; Countess of Balmoral II-432-by Norton's Smithereen-143-; Rachel, (imp.)-431-by Duke of Swinetown, etc.

-1283- CLARA.

Farrowed May 26, 1889; bred by J. E. Brethour, Burford; 2nd owner, C. Edgar Whidden, Antigonish, N.S.; sire Sir James II-737-; dam Constance II-1282-by Homer-566-, etc. See-1282-.

-1284- CAROLINE.

Farrowed May 10, 1886; bred by J. F. Martin, Canning; sire Homer-566-; dam Constance-719-by Trevelyan, (imp.)-175-, etc. See-1282-.

-1285- SALLIE ADAMS.

Farrowed Nov. 7, 1885; bred by J. G. Snell & Bro., Edmonton; sire Victor Regalis, (imp.)-332-; dam Brampton Belle -363-by Knight of Gloster, (imp.)-204-; Winsome Sallie-189-by Windermere, (imp.)-114-; Sallie Oxford, (imp.)-190-by Oxford, etc.

-1286- **NELLY.**

Farrowed March 5, 1889; bred by J. Rightmyer, Wooler; 2nd owner, C. W. Wright, Frankford; sire Fido-658-; dam Bo-Peep-450-by Major II-365-; Lady Kate-191-by Lord Wellington, (imp.)-174-; Lady Nellie-210-by Prizeman, (imp.) -134-; Kate Hamilton-192-by Royal Prince-157-; Lady Hamilton-15-by Brother to Tam o' Shanter-19-; Black Bess -14-by John A, (imp.)-212-; Lady Bunyan-1098-by Swindon Duke, (imp.)-218-; Oxford Queen-1397-by Hewer Boar, (imp.) -14-; Madam Stone, (imp.)-106-.

-1287- **JUNO.**

Farrowed March 5, 1889; bred by J. Rightmyer, Wooler; sire Fido-658-; dam Bo-Peep-450-by Major II-365-, etc. See -1286-.

-1288- **LITTLE BO-PEEP.**

Farrowed March 5, 1889; bred by J. Rightmyer, Wooler; sire Fido-658-; dam Bo-Peep-450-by Major II-365-, etc. See -1286-.

-1289- **PRIDE OF WOOLER.**

Farrowed March 5, 1889; bred by F. Bonnycastle, Campbellford; 2nd owner, J. Rightmyer, Wooler; sire Cabuller-795-; dam May Queen II-755-by Bolivar-434-; May Queen-220-by Prince Charlie-90-; Greenwood Maid-124-by Hampton Court, (imp.)-46-; Countess of Greenwood - 251 - by Son of Sambo II, (imp.)-1-; Royal Duchess, (imp.)-250-by Othello, (imp.)-262-, etc.

-1290- **CAVAN LASSIE.**

Farrowed April 16, 1889; bred by G. P. Berry, South Monaghan; sire Jeff Davis-507-; dam Rival Souvenir-1161-by Rival -760-, etc. See-1161-.

-1291- **BEAUTY OF IDA.**

Farrowed March 10, 1889; bred by Robert Vance, Ida; sire Franklin-754-; dam Primrose - 575 - by Commodore-172-; Bright Lady-430-by Surprise II, (imp.)-323-; Brampton Belle -363-by Knight of Gloster, (imp.)-204-; Winsome Sallie-189-by Windermere, (imp.)-114-; Sallie Oxford, (imp.)-190-by Oxford, etc.

-1292- **DINAH.**

Farrowed March 10, 1889; bred by Robert Vance, Ida; sire Franklin-754-; dam Primrose-575-by Commodore-172-, etc. See-1291-.

-1293- **MAID OF DEREHAM.**

Farrowed March 15, 1887; bred by Simeon Sherwood, Springford; 2nd owner, Chas. Smith, Tilsonburg; sire Crown Prince -641-; dam Brampton Belle II-773-by Surprise II, (imp.)-323-; Brampton Belle - 363 - by Knight of Gloster, (imp.)-204-, etc. See-1291-.

-1294- **TERRY.**

Farrowed May 16, 1889; bred by D. Carmichael, Sonya; 2nd owner, Donald McTaggart, Sonya; sire Falstaff-1085-; dam Crystal-927-by Peter the Great-453-; Bonny Jean-551-by Sir Charles, (imp.)-339-; Lady Margueritta, (imp.)-418-by Equinox, etc.

-1295- **DAISY OF DUNTROON.**

Farrowed March 5, 1889; bred by Henry Watson, Duntroon; sire Field Marshal-709-; dam Peri-592-by Surprise II, (imp.) -323-; Blooming Bride, (imp.)-467-by Gloucester IV-783-, etc.

-1296- **MAGGIE.**

Farrowed Sept. 20, 1888; bred by Henry Watson, Duntroon; sire Samson-725-; dam Mary Ann-593-by Prince Clarence -484-; Peri-592-by Surprise II, (imp.)-323-, etc. See-1295-

-1297- **DIAMOND.**

Farrowed Sept. 20, 1888; bred by Henry Watson, Duntroon; sire Samson-725-; dam Mary Ann-593-by Prince Clarence -484-, etc. See-1296-.

-1298- **BLACK ROSE.**

Farrowed April 15, 1889; bred by Henry Watson, Duntroon; sire Field Marshal-709-; dam Mary Ann-593-by Prince Clarence-484-, etc. See-1296-.

-1299- **LOUISE.**

Farrowed May 4, 1889; bred by John Snell's Sons, Edmonton; 2nd owner, John Deyell, Lindsay; sire Victor Regalis, (imp.)-332-; dam Lady Galloway II, (imp.)-298-by Theodore, etc.

ERRATA.

Roos-917-printed erroneously as a boar. See-917½-sows.

INDEX TO BERKSHIRE BOARS.

No.	Names of Boars.	Page.
964	A I, by Premier–364–	41
738	Africa's Duke II, by Africa's Duke –545–	7
866	Alexander, by Royal Harry–663–	26
1003	Alfred the Great, by Royal Harry –663–	47
929	Appin Lad, by Crampton Lad–575–	36
1009	Arcade, by Rare Sovereign, (imp.) –469–	48
808	Argyle, by Gordon–373–	18
804	Arthur, by Shamrock–487–	17
903	Barney, by Victor–375–	32
1017	Barney, by Victor–375–	49
1018	Barney Lee, by Marquis of Lorne –635–	50
899	Baron Bardolph, by Baron Von Bismarck–426–	31
1074	Baron Brittania, by Lord Castlewood–746–	58
857	Baron Duke, by Baron Von Bismarck–426–	25
852	Baron Moulsford, by Baron Von Bismarck–426–	24
1186	Baron Pollard, by Lord Pollard –653–	75
1164	Baron Temple, by Rare Sovereign, (imp.)–490–	72
787	Bell Duke, by Royal Stewart, (imp.) –125–	14
975	Belmont, by The Premier–401–	43
999	Belmont, by Prince George–840–	46
1032	Berkshire Pride, by Trevelyan, (imp.)–175–	52
1064	Big Bear, by King Tom–828–	56
1000	Billy, by Royal Howard–404–	47
1052	Bismarck XX, by Bismarck–642–	55
1168	Black Ben, by Gallant Lad–888–	73
890	Blackbird, by Lord Pollard–653–	30
901	Black Diamond, by Challenger –690–	31
726	Black Cloud, by Lord Mayor–303–	5
894	Black Comet, by Black Jock–692–	30
887	Black George, by Royal George, (imp.)–342–	29
858	Black Hack, by Poundmaker–555–	25
773	Black Humfrey, by Boar No. 1 of 1867 (imp)–772–	12
722	Black Joe, by Sir Richard–315–	4
1195	Black Joe, by The Banker–652–	77
736	Black Judge, by Royal Harry–663–	6
830	Black Judge, by Fido–658–	21
1119	Black Judge by Field Marshal–709–	65
763	Black Prince, by P. T. Barnum –340–	10
880	Black Prince, by Scottish Lad –633–	28
910	Black Prince, by Romeo–445–	33
1027	Black Prince, by Castle Cary, (imp.) –886–	51
1029	Black Prince, by Commander–22–	51
873	Black Prince II, by The Premier –401–	27
1154	Black Prince II, by Black Prince –371–	70
1163	Black Prince of Allandale, by Lord Castlewood–746–	72
1035	Black Prince of Whitfield, by Charming Charley, (imp.)–950–	52
732	Black Sam, by Golden Treasure, (imp.)–482–	6
800	Blacksmith, by Scottish Lad–633–	16
867	Black Sovereign, by Royal Harry –663–	26
928	Blizzard, by Duke of Elm Grove –815–	35
1068	Blucher, by Commodore–711–	57
772	Boar No. 1 of 1867, (imp.)	12
979	Bob, by Black Jock–692–	43
788	Boliver, by Careless–787–	14
847	Bond Head, by Ranger–846–	24
930	Bornston King, by Bellringer–618–	36
822	Bounding Willow, by Peter the Great–453–	20
1199	Brigham Young, by Bismarck–642–	77
770	Bright Smile, by The Squire–703–	11
1083	British Boy, by Jack of Cowan–535–	59
700	British Champion, by Venezeula –659–	1
993	British Chief, by Baron Von Bismarck–426–	45
814	British Oak, by Alexander–424–	18
1147	Brutus, by Rare Sovereign, (imp.) –490–	69
1156	Buckland Chief, by Rare Sovereign, (imp.)–490–	71
895	Butler, by Prince Victor–333–	31
908	Butterfly Duke, by Real Briton, (imp.)–488–	32

No.	Names of Boars.	Page.
1001	Butterfly Duke, by Real Briton, (imp.)–488–	47
795	Cabuller, by Lord Preston, (imp.) –412–	15
1070	Cambridge, by King James–923–	57
843	Canada's Pride, by Rare Sovereign, (imp.)–490–	23
921	Canadian Chief, by Louis Napoleon –715–	34
893	Captain Boynton, by Black Jock –692–	30
1140	Captain Jack, by King Tom–680–	60
976	Captain Watt, by Professor–850–	43
786	Careless, by Lord Randolph, (imp.) –325–	14
1103	Carleton, by Prince George–1099–	62
886	Castle Cary, (imp.), by Young Sir Arthur	29
1006	Castle Cary II., by Castle Cary, (imp.)–886–	48
1108	Cavan Laddie, by Jeff Davis–507–	63
1185	Chairman, by King James–923–	75
1010	Challenge, by Peter the Great–453–	48
1130	Chamberlain, by Real Briton, (imp.) –488–	67
1079	Champion, by Bellringer–618–	59
907	Champion Briton, by Real Briton, (imp.)–488–	32
879	Champion of Truro, by Black Prince –271–	28
950	Charming Charlie, (imp.), by Tinker III	39
1047	Charming Charley II, by Charming Charley, (imp.)–950–	54
994	Charming Lad, by Prince George –840–	46
996	Cherub, by Sir James II–737–	46
1038	Chief Allen, by Forest Prince–811–	53
838	Chiropodist, by Black Prince–463–.	22
729	Chub of Riverside, by Sir Arthur –594–	5
1160	Clarence, by Crown Prince of Edmonton–985–	71
962	Cleveland, by Golden Treasure, (imp.)–482–	41
1053	Cleveland, by The Premier–401–	55
1150	Columbus, by Lord Derby–868–	70
1054	Columbus Chief, by Peter the Great –453–	55
1076	Columbus Chief II, by Columbus Chief–1054–	58
816	Comet, by Lord Preston, (imp.) –412–	19
712	Commander in Chief, by Commodore–711–	3
1129	Commander of Brooksdale, by Real Briton, (imp.)–488–	67
711	Commodore, by Lord Randolph, (imp.)–325–	2
997	Conqueror, by Western Prince–543–	46
1128	Conqueror, by Real Briton, (imp.) –488–	66
1092	Cornstalk, by Royal Prince–743–	61
1096	Count Linden, by Royal Hope–278–	61
1098	Crampton King, by Lord Clifton –877–	61
931	Cranberry Pride, by Ivanhoe–798–	36
706	Crown Jewel, by The Squire–703–	2
745	Crown Prince, by Royal Exchange –470–	8
920	Crown Prince, by Anglo Saxon, (imp.)–258–	34
985	Crown Prince of Edmonton, by Rare Sovereign, (imp.)–490–	44
970	Crown Prince of Victoria, by Gladstone–898–	42
900	Cuffy, by Black Diamond–901–	31
749	Cuthbert's Choice, by Jumbo–496–	8
716	Dan Burns, by Prince Leopold–432–	3
789	Dandy, by Royal Hope–273–	14
945	Dandy Boy, by Africa's Duke–545–	39
799	Dandy Dinmont, by Pride of York –471–	16
1195	Dandy Jim, by Kirklevington–392–	77
806	Dauntless, by Real Briton, (imp.) –488–	17
863	David, by Royal Harry–663–	26
1107	Dick, by Fido–658–	63
1005	Dollar Chief, by Castle Cary, (imp.) –886–	47
733	Dominion King, by Knight of Gloster, (imp.)–204–	6
912	Don Pedro, by Baron Von Bismarck –426–	33
918	Dover Tom, by Johnny Cope–825–	34
785	Duke of Collingwood, by Bismarck –126–	14
815	Duke of Elm Grove, by Sir Charles –339–	19
1026	Duke of Elm Grove II, by Royal Tom–1024–	51
1134	Duke of Gordon, by Earl of Alton –753–	67
1045	Duke of Hamilton, by Good Hope –889–	54
720	Duke of Londesborough, by Knight of Gloster II–205–	4
944	Duke of Maryborough, by Louis Napoleon–715–	38
882	Duke of Oxford, by Bismarck–642–	29

No.	Names of Boars.	Page.
1044	Duke of Parry Sound, by Good Hope–889–	54
1114	Duke of Reach, by Garnet Crown –705–	64
777	Duke of Rugby, by St. Vincent–664–	12
1189	Duke of Scotland, by Lord Carlisle II–870–	76
1117	Duke of Sutton, by Mariner–902–	65
1127	Duke of Wawanosh, by Barney –903–	66
989	Duke of York, by Sultan–544–	45
1165	Dundee Tom, by Lord Bacon–957–	72
801	Dunkin, by Dandy Dinmont–799–	16
835	Dunn Pride, by Gourock Lad–834–	22
972	Dustman, by Sir Arthur–594–	42
768	Earl Beaucourt, by Lord Derby –486–	11
833	Earl Clermont, by Victor Regalis (imp.)–332–	22
1158	Earl Granville, (imp.), by Curtis	71
913	Earl Grey, by Field Marshal–709–	33
1019	Earl Hood, by Barney–1017–	50
753	Earl of Alton, by Lord Burnell–147–	9
756	Earl of Devon, by Poundmaker –555–	9
856	Earl of Dublin, by Knight of Gloster II–205–	25
1149	Earl of Fife, by Lord Derby–868–	70
757	Earl of Marr, by Poundmaker–555–	10
755	Earl of Westminster, by Knight of Gloster II–205–	9
932	Eclipse, by Ivanhoe–798–	36
751	Elma Chief, by Real Briton, (imp.) –488–	9
935	Enterprise, by Victor Hugo–939–	37
992	Erin Chief, by Commander in Chief –712–	45
1025	Escott Chief, by Royal Tom–1024–	51
734	Eugene, by Allandale–395–	6
796	Exchange II, by Exchange, (imp.) –229–	15
1085	Falstaff, by Leinster Duke, (imp.) –353–	60
945	Fenlon Prince, by Fido–658–	38
709	Field Marshal, by Victor Regalis, (imp.)–332–	2
811	Forest Prince, by Rare Sovereign, (imp.)–490–	18
718	Fortune, by Knight of Gloster II –205–	3
754	Franklin, by Lord Derby–486–	9
849	Franklin, by Premier–364–	24
937	Fred Douglas, by Royal David–687–	37
916	Freeland, by The Banker–652–	34
998	Gallant Boy, by Gallant Lad–888–	46
1106	Gallant Boy II, by Gallant Boy –474–	63
888	Gallant Lad, by Top Gallant, (imp.) –481–	30
705	Garnet Crown, by Peter the Great –453–	2
1104	Gay Duke, by Africa's Duke–545–	62
1061	Gay Lad, by Lord Pollard–653–	56
924	General Harrison, by Bill Donnelly –341–	35
925	General Harrison II, by Bill Donnelly–341–	35
926	General Harrison III, by Bill Donnelly–341–	35
955	General Lincoln, by Victor–375–	40
973	General Middleton, by The Premier –401–	42
987	General Pollard, by Lord Pollard –653–	44
831	General Schofield, by Major Storey –537–	21
898	Gladstone, by Victor Regalis, (imp.) –332–	31
959	Gladstone, by Commodore–711–	40
1091	Glengarry, by Lord Lorne–215–	60
783	Gloucester IV, (in Eng.), by Exor.	13
704	Golden Berry, by The Squire–703–	1
965	Golden Crescent, by Golden Chief –580–	41
966	Golden Crown, by Golden Chief –580–	41
1072	Good Enough, by Lord Castlewood –747–	58
776	Good Hope, by The Squire–703–	12
889	Good Hope, by Royal Hope–844–	30
909	Good Hope, by Lord Randolph, (imp.)–325–	33
1187	Gordon, by Ponsonby Chief–1141–	75
834	Gourock Lad, by Trevelyan, (imp.) –175–	22
774	Grand Duke, by Baronet, (imp.) –146–	12
1059	Grand Duke, by Lord Pollard–653–	56
1123	Grover Cleveland, by Challenger –696–	66
714	Hanlan, by Commodore–711–	3
744	Hanlan, by John A. Macdonald –684–	8
817	Hanlan, by Gallant Boy–474–	19
1198	Hanlan II, by True Briton–905–	77
731	Happy Boy, by Regent–568–	5
980	Harry, by Black Jock–692–	44
1036	Heathcote, by Bond Head–847–	52
1040	Hector, by Royal Hero–891–	53
977	Herbert, by Black Jock–692–	43

No.	Names of Boars.	Page.
1062	Hercules, by Little John II–630–	56
1089	Hereford, by Royal Hope, (imp.) –138–	60
896	Hero Abbot, by Knight of Gloster II–205–	31
724	Hilda's Sweetheart, by Lord Mayor –303–	4
1080	Hiram, by Sultan–677–	59
759	Honest Tom, by Prince Leopold –432–	10
1020	Hopeton, by Royal Hope–844–	50
792	Honest John, by Victor–375–	15
845	Huron, (imp.)	23
915	Huron Chief, by Royal Hope–844–	34
1184	Huron Lad, by Huron Chief–915–	75
862	Iron Duke, by Premier–364–	26
1055	Island Chief, by Castle Cary, (imp.) –886–	55
798	Ivanhoe, by Enterprise, (imp.)–227–	16
911	Ivanhoe, by Baron Von Bismarck –426–	33
848	Jack, by Premier–364–	24
1183	Jack the Ripper, by Lord Pollard –653–	75
1004	Jack the Rover, by Johnny Cope –825–	47
1023	Jacob Botany, by Johnny Cope–825–	50
1016	Jasper King, by Royal Tom–1024–	49
1060	Jerry, by Lord Pollard–653–	56
1007	Jim Collins, by Louis Napoleon –715–	48
1067	Jock, by The Earl–967–	57
978	Joe, by Black Jock–692–	43
1008	Joe Hog, by Castle Cary, (imp.) –886–	48
1173	Joe Hog, by Royal Hero–891–	73
990	Joe the Banker, by Peter the Great –453–	45
821	John A, by Brigham Young–506–	19
855	John A, by Knight of Gloster II –205–	25
735	John Macdonald, by Great Western, (imp.)–203–	6
825	Johnny Cope, by Lord Burnell–147–	20
860	John Scott, by Lord Elgin–540–	25
701	Joliette, by Knight of Gloster II –205–	1
1192	Jonathan Swift, by Prince Albion –1113–	76
836	Jumbo, by Gallant Boy–474–	22
1191	Jumbo of Columbus, by Forest Prince–811–	76
1012	King David, by Arcade–1009–	49
923	King James, by Butler–895–	35
742	King Louis, by Major Storey–537–	7
995	King of Delaware, by Premier–364–	46
974	King of Granton, by The Premier –401–	43
874	King of Grey, by Lord Pollard–653–	25
963	King of Oro, by Premier–364–	41
1131	King of the Bluff, by Lord Pollard –653–	67
922	King Richard, by Pride of York –471–	35
708	King Tom, by Rare Sovereign, (imp.)–490–	2
828	King Tom, by Dorset Prince–313–	21
721	Lady Elgin's Jublilee, by Lord Trenton–330–	4
884	Land League, by Forest Prince –811–	29
1155	Leopold, by Louis Napoleon–715–	71
1197	L. Harrison, by Bismarck–642–	77
719	Lightfoot, by Lord Burnell–147–	4
954	Lincoln Chief, by General Lincoln –955–	39
1081	Lippincott, by Sultan–677–	59
914	Little Briton, by Real Briton, (imp.) –488–	33
1058	Little Tyrant, by Castle Cary, (imp.) –886–	56
1162	Londesborough Champion, by Sir Melville–983–	72
957	Lord Bacon, by Sir James–737–	40
1120	Lord Barrington, by Knight of Gloster II–205–	65
953	Lord Belmont, by Charming Charley, (imp.)–950–	39
741	Lord Burleigh, by Prince Leopold –432–	7
1094	Lord Byron, by Knight of Gloster II–205–	61
870	Lord Carlisle II, by Lord Carlisle –173–	27
746	Lord Castlewood, by Lord Derby –486–	8
762	Lord Clifford, by Rare Sovereign, (imp.)–490–	10
877	Lord Clinton, by The Premier –401–	28
1095	Lord Clinton, by Lord Derby–868–	61
969	Lord Derby, by Louis Napoleon –715–	42
868	Lord Derby, by Lord Carlisle–173–	27
1022	Lord Dufferin, by Lord Derby –486–	50
778	Lord of Egremont, by Little John –617–	13
938	Lord Elgin, by Duke of Elm Grove –815–	37

No.	Names of Boars.	Page.
1063	Lord Elgin II, by Lord Elgin–540–	56
961	Lord Erskine, by Good Hope–672–	40
881	Lord Essex, by Royal Hope–884–	29
927	Lord Garnet, by Lord Preston, (imp.)–412–	35
740	Lord Harry, by Rare Sovereign, (imp.)–490–	7
771	Lord Lorne of Whalen, by Lord Wellington–343–	12
1065	Lord Mackinson, by Good Hope –889–	57
779	Lord Middleton, by Poundmaker –555–	13
1066	Lord Melgund, by Good Hope –889–	57
824	Lord Palmer, by Shamrock–487–	20
1078	Lord Preston, by Lord Harry –740–	59
1050	Lord Preston II, by Lord Preston, (imp.)–412–	54
1090	Lord Ramsay, by Lord Preston II –1050–	60
1136	Lord Russell, by Huron Chief –915–	68
1021	Lord Sackville, by Knight of Gloster II–205–	50
827	Lord Severn, by St. Vincent–664–	20
1046	Lord Sheridan, by The Premier –401–	54
743	Lord Sterling, by Sterling Value, (imp.)–171–	7
1142	Lord Usborne, by Huron Chief –915–	69
875	Lord Wellburn, by Lord Pollard –653–	28
807	Lorneville, by Gordon–373–	17
715	Louis Napoleon, by Lord Preston, (imp.)–412–	3
1086	Macduff of Ambleside, by Rare Sovereign, (imp.)–490–	60
739	Major Holland, by Victor Hugo –400–	7
1112	Manitoba Chief, by Crown Prince –920–	64
984	Marcus, by Crown Prince of Edmonton–985–	44
902	Mariner, by Top Gallant, (imp.) –481–	32
1115	Marion Boy, by Royal Hope–844–	64
839	Mark Twain, by Duke of King –281–	23
1071	Marshal, by Bond Head–847–	58
1049	Miller, by The Banker–652–	54
941	Minnedosa Chief, by Young Burnet –337–	37

No.	Name of Boars.	Page
1182	Moonlight, by Golden Venture –619–	75
1171	Mr. Vittles McVity, by Castle Cary, (imp.)–886–	73
1144	Napoleon, by Brutus–1147–	69
769	Nero, by Sorby's Black Prince –407–	11
1109	Nero, by Franklin–754–	63
1148	Nero, by Goldfinder–642–	70
725	Never too late, by Lord Mayor –303–	4
1152	Nimble Dick, by Showman–598–	70
747	O. A. C., by Sterling Value, (imp.) –171–	8
1088	Oliver, by Franklin–754–	60
1172	Oriental Tom, by Castle Cary, (imp.)–886–	73
761	Oscar Wilde, by Rival–760–	10
766	Othello, by Barney–459–	11
1196	Othello, by Bolivar–788–	77
1013	Oxley, by Bond Head–847–	49
883	Oxford King, by Bismarck–642–	29
1170	Panopticon, by Castle Cary, (imp.) –886–	73
865	Parnell, by Royal Harry–663–	26
1188	Parnell, by Royal David–687–	76
809	Perfect, by Bellringer–618–	18
1084	Perfection, by Lord Clinton–877–	59
1056	Peter II, by Castle Cary, (imp.) –886–	55
713	Pilot, by Challenger–690–	3
960	Pilot, by Commodore–711–	40
1069	Pilot, by Commodore–711–	57
1124	Pompey, by Cabuller–798–	66
1141	Ponsonby Chief, by Golden Chief –850–	69
1157	Premier, by Crown Prince, (imp.) –331–	71
1159	Premier Marquis, (imp.), by Unionist II, (2099)	71
1028	President, by Stanley–897–	51
810	Pride of Perth, by True Blue, (imp.) –259–	18
1135	Pride of Perth, by Huron Chief –915–	68
851	Pride of Wawanosh, by Pride of Perth–810–	24
1113	Prince Albion, by The Banker –652–	64
707	Prince Arthur, by Lord Burnell –147–	2
758	Prince Charlie, by Rare Sovereign, (imp.)–490–	10
1166	Prince Edward, by Royal Hope –844–	72

No.	Names of Boars.	Page.
871	Prince Elgin, by Lord Elgin–540–.	27
767	Prince George, by The Premier –401–	11
840	Prince George, by The Premier –401–	23
1099	Prince George by Royal George –342–	62
1015	Prince Hopewell, by Sir Arthur –594–	49
829	Prince James, by Fido–658–	21
861	Prince of Alliston, by Dick–622–	26
1151	Prince of Campbelville, by Butterfly Duke–908–	70
710	Prince of Cricklade, by Real Briton, (imp.)–488–	2
1190	Prince of Elm Grove II, by Royal Tom–1024–	76
951	Prince of Haldimand, by Lord Pollard–653–	39
1146	Prince of Jerseyville, by Royal Harry–663–	69
1048	Prince of Oxford, by Lord Pollard –653–	54
1132	Prince of Ripley, by Lord Sheridan –1046–	67
1118	Prince of the Lodge, by Lord Mayor –303–	65
1133	Prince of the Prairie, by Lord Pollard–653–	67
765	Prince of Wales, by P. T. Barnum –340–	11
1102	Prize Taker, by Prince George –1099–	62
850	Professor, by Sir Arthur–594–	24
859	Protection, by Baron Von Bismarck –426–	25
846	Ranger, by Huron, (imp.)–845–	23
1153	Ranter, by Nimble Dick–1152–	70
782	Rebel Reil, by Poundmaker–555–	13
1030	Reciprocity, by Rare Sovereign, (imp.)–490–	51
841	Regal Prince, by Crown Prince –331–	23
1041	Rifleman, by Castle Cary, (imp.) –886–	53
760	Rival, by Surprise II, (imp.)–291–.	10
853	Robbie Burns, by Knight of Gloster II–205–	24
1116	Robbie Burns, by Black Prince –1026–	64
864	Robin Hood, by Royal Harry–663–	26
1143	Roderick, by Parnell–865–	69
958	Ronald, by St. Nicholas–433–	40
917	Roos, by Sultan–544–	34
1174	Royal, by Young Burnet–337–	73
906	Royal Briton, by Real Briton, (imp.) –488–	32
1175	Royal Burnet, by Young Burnet –337–	74
1176	Royal Burnet II, by Young Burnet –337–	74
1177	Royal Burnet III, by Young Burnet –337–	74
1178	Royal Burnet IV, by Young Burnet –337–	74
1179	Royal Burnet V, by Young Burnet –337–	74
986	Royal Charlie, by Charming Charley, (imp.)–950–	44
943	Royal Charlie, by Western Prince –543–	38
843	Royal Clermont, by Victor Regalis, (imp.)–332–	23
1167	Royal Duke, by Earl of Dutton –753–	72
823	Royal George, by Black Prince –463–	20
832	Royal George, by Prince George –840–	21
942	Royal George, by Western Prince –543–	38
1033	Royal George, by Baron Von Bismarck–426–	52
1034	Royal George II, by Royal George –1033–	52
1169	Royal George, by Lord Clinton –877–	73
802	Royal Grove, by Lord Derby–486–	17
891	Royal Hero, by Lord Pollard–653–	30
844	Royal Hope, by Trevelyan, (imp.) –175–	23
869	Royal Oak, by Crampton Lad –575–	27
952	Royal Pollard, by Lord Pollard –653–	38
781	Royal Prince, by Dan Burns–716–.	13
1138	Royal Ronald, by Lord John–426–.	68
885	Royal Saxon, by Rare Sovereign, (imp.)–490–	29
1087	Royal Sheridan, by Lord Sheridan –1046–	60
878	Royal Steant, by Forest Prince –811–	28
1024	Royal Tom, by Knight of Gloster II–205–	51
1110	Sambo, by Franklin–754–	64
1181	Sampson, by Rare Sovereign, (imp.) –490–	74
872	Sam Slick, by Johnny Cope–825–	27
723	Samson, by Duke of King–281–	4

No.	Names of Boars.	Page.
946	Saxon Chief II, by Saxon Chief–263–	38
1075	Sea Pilot, by Columbus Chief –1054–	58
826	Selton Tom, by Johnny Cope–825–	20
1145	Sergeant, by Brutus–1147–	69
818	Shamrock III, O. E. F., by Shamrock–487–	19
819	Shamrock IV, O. E. F., by Shamrock–487–	19
820	Shamrock V, O. E. F., by Shamrock–487–	19
1116	Shamrock VI, O. E. F., by Shamrock–487–	64
1101	Simon Pure, by Kirklevington–302–	62
1126	Sir Archie, by Royal Hope–844–	66
794	Sir Charles, by Louis Napoleon –715–	15
1105	Sir Charles, by Real Briton, (imp.) –488–	63
854	Sir Colin, by Knight of Gloster II –205–	25
797	Sir Edward, by Top Gallant, (imp.) –481–	16
780	Sir Henry, by Poundmaker–555–	13
968	Sir Henry, by Sir Arthur–594–	42
791	Sir Hugh, (imp.), by Young Sir Arthur	15
991	Sir James, by Sir Arthur–594–	44
1137	Sir James, by Sultan–538–	68
737	Sir James II, by Barney–459–	6
704	Sir John, by P. T. Barnum–340–	11
784	Sir John A., by Challenger–690–	14
904	Sir John A. IV, by Sir Roger–775–	32
1139	Sir Lionel, by Lord John–426–	68
1031	Sir Major, by Castle Cary, (imp.) –886–	52
983	Sir Melville, by Baron Von Bismarck–426–	44
1125	Sir Richard, by Victor Regalis, (imp.)–332–	66
793	Sir Roderick, by Lord Preston, (imp.)–412–	15
775	Sir Roger, by Terror, (imp.)–377–	12
1093	Sir Roger, by Rare Sovereign, (imp.)–490–	61
1100	Sir Thomas, by Sir Roger–1093–	62
702	Sir William, by Knight of Gloster II–205–	1
892	Stanley, by Challenger–690–	30
897	Stanley, by Victor Regalis, (imp.) –332–	31
1122	Stanley, by Rare Sovereign, (imp.) –490–	65
1193	Stanley Chief, by Lord Carlisle II –870–	76
727	Star, by Gallant Boy–474–	5
730	Stephen Chief, by Poundmaker –555–	5
982	Stewart Clermont, by Royal Clermont–148–	44
750	St. Mary's Prince, by Black Prince –463–	8
1073	Stockton Victor, by Lord Castlewood–746–	58
717	Success, by Lord Burnell–147–	3
876	Success, by Royal Hope–776–	28
936	Sullivan, by Royal David–687–	37
981	Sullivan, by John A–615–	44
956	Sultan, Jr., by Royal Prince–743–	40
813	Surprise II, by Surprise–447–	18
790	Tam o' Shanter, by Major Storry –537–	15
1121	The Bard, by Regent–568–	65
947	The Earl, by Peter the Great–453–	38
837	The Fakir, by Black Prince–463–	22
812	The Peer, by Real Briton, (imp.) –488–	18
703	The Squire, by True Blue–259–	1
1039	Thurlow King, by Royal Hero–891–	53
919	Tilbury Rover, by Johnny Cope –825–	34
752	Time o' Day, by Peter the Great –453–	9
1051	Tom, by Billy–1000–	55
1082	Tom Lynch, by Sultan–677–	59
1043	Tristam, by Castle Cary, (imp.) –886–	53
905	True Briton, by Real Briton, (imp.) –488–	32
1057	True Briton, by Castle Cary, (imp.) –886–	56
1180	Uncle Jesse, by Uncle Tom–728–	74
971	Uncle Ned, by Roger–648–	42
728	Uncle Tom, by Fairview Duke–241–	5
1042	Uxbridge Victor, by Ocean–576–	53
1037	Venture, by Premier–364–	53
940	Viceroy, by Rare Sovereign, (imp.) –490–	37
1161	Viceroy, by Victor Regalis, (imp.) –332–	71
803	Victor, by Lord Derby–486–	17
939	Victor Hugo, by Victor–375–	37
988	Wallacetown, (imp.)	45
933	Warrior, by Castle Cary, (imp.) –886–	36
967	Wellington, by Baron Von Bismarck–426–	41
748	Western Prince, by Royal Stewart, (imp.)–125–	8
1014	Westphalia, by Kirklevington–392–	49

No.	Names of Boars.	Page.
805	Westwood Lad, by Gallant Boy -474-	17
948	Wizard, by Top Gallant, (imp.) -481-	38
1011	Woodlawn Prince, by Arcade-1009-	48
1002	Yankee Blade, by Good Hope-889-	47
934	Young Briton, by King Tom-680-.	36
1097	Young Sheridan, by Lord Sheridan -1046-	61

INDEX TO BERKSHIRE SOWS.

No.	Names of Sows.	Page.
1043	Addie, by Premier–364–	127
1095	Albani, by Premier–364–	134
1229	Albani, by Commodore–711–	152
809	Alton Sally II, by Prince Victor –333–	94
701	Ann Clermont, by Royal Hope –278–	78
998	Anne, by Prizeman–198–	120
1096	Anneke, by Premier–364–	134
796	Arabella, by Golden Treasure, (imp.) –482–	92
904	Artless, by Premier–364–	108
864	Barbara, by Allandale–395–	102
838	Baroness, by Top Gallant–481–	99
1275	Beatrice, by Marcus–984–	159
812	Beautiful Sall V, by Lord Mayor –303–	95
1254	Beauty, by Prince Tom–478–	156
857	Beauty of Beeton, by Venture–225–	101
1291	Beauty of Ida, by Franklin–754–	161
827	Beauty of Verleum, by Wolseley –443–	97
1155	Beauty of Westbrook, by Premier –364–	142
983	Bell, by Royal Swanwick, (imp.) –200–	118
895	Belladonna, by Trevelyan, (imp.) –175–	106
1097	Belladonna's Beauty, by Gen. Lincoln–955–	134
767	Belladonna's Pride, by Surprise II, (imp.)–323–	88
1086	Belladonna's Queen, by Victor–375–	133
1172	Bella of Maplewood, by Royal Harry –663–	145
991	Bell Birchall, by Royal Marquis, (imp.)–236–	119
992	Bell Birchall II, by Regal Prince –841–	119
1126	Belle of Binscarth, by Prince George –840–	138
871	Belle of Elgin, by Royal Carlisle, (imp.)–106–	103
1145	Belle of Erin, by Commander-in-Chief –712–	141
993	Belle of Fairview, by Royal Swanwick, (imp.)–200–	120
872	Belle of Kent 13324, by John Macdonald–375–	103
710	Belle of Riverside, by Sir Arthur –594–	80
1025	Belle of the Fairs, (imp.) by Young Sir Arthur	124
1136	Belle of Whitby, by Peter the Great –453–	139
826	Belle of Woodlea, by Duke of Gloucester–511–	97
887	Belle Twist, by Tom Thumb–559–	105
1000	Belleville's Pride, by Fairview Duke –241–	120
1238	Bell Madelen, by King James–923–	154
1039	Bell Newton, by Gallant Lad–888–	126
1271	Bell of Morden, by Lord Pollard –653–	158
953	Bell of Salford, by Crampton Lad –575–	114
807	Belvidere, by Venezuela–659–	94
879	Bertha, by Lord Douglas–353–	104
1114	Bertha, by Royal Clermont–148–	136
1070	Bessie, by Royal Prince, (imp.) –220–	130
1079	Bessie, by Professor–850–	132
1109	Bessie of Salford, by Baron Von Bismarck–426–	136
762	Betsy, by Crown Prince–136–	87
1214	Betsy, by Billy–1000–	150
973	Betsy Baker, by Sorby's Black Prince –407–	117
787	Bettie, by Tom Thumb–559–	91
862	Betty, by Victor–375–	102
994	Biddy, by Prizeman–198–	120
1112	Biddy, by Stewart Clermont–982–	136
805	Big Fanny, by Royal David–687–	94
981	Black Bess, by Fido–658–	118
1073	Black Bess, by Forest Prince–811–	131
732	Black Bet, by Prince of Galloway –603–	83
1176	Black Daisy, by Real Briton, (imp.) –488–	145
907	Black Duchess, by Lord Mayor –303–	108
938	Black Jenny, by Victor–375–	112
901	Black Jinny, by P. T. Barnum–340–	107
728	Black Lass, by Knight of Gloster, (imp.)–204–	82
1119	Black Lily, by Black Jock–692–	137
789	Black Rose, by Major Storey–537–	91
1192	Black Rose, by Marmion–312–	147

No.	Names of Sows.	Page.
1298	Black Rose, by Field Marshal–709–	162
900	Black Stumpy, by P. T. Barnum–340–	107
1156	Black Sue, by Golden Chief–580–	142
790	Black Violet, by Lord Preston, (imp.)–412–	91
1105	Bloomer, by Good Hope–672–	135
806	Blooming Mollie, by Royal David –687–	94
792	Blooming Rose, by Royal Howard, (imp.)–404–	92
793	Bobcaygeon Lady, by Wolseley–443–	92
751	Bonnie Lady, by The Squire–345–	86
706	Bonny Jean II, by Lord Preston, (imp.)–412–	79
814	Bonny Jean III, by Prince Henry –587–	95
1076	Bonny Jean IV, by Castle Cary, (imp.)–886–	131
1053	Bormston Queen, by Bellringer, –618–	128
773	Brampton Belle II, by Surprise II, (imp.)–323–	89
749	Brantford Beauty, by Sir James, (imp.)–294–	85
948	Bright Lady, by Surprise–447–	114
1195	Brooklin Daisy, by The Banker –652–	148
1151	Burford Lady, by The Joker–472–	142
1154	Burford Lady II, by Sir James II, –737–	142
1082	Butterfly Lady II, by The Joker –472–	132
1280	Bytown's Belle, by Prince George –1099–	160
996	Canadian Beauty, by Royal Harry –663–	120
709	Cantinella, by Royal Carlisle, (imp.) –106–	79
1284	Caroline, by Homer–566–	160
1290	Cavan Lassie, by Jeff Davis–507–	161
740	Celina, by Black Prince–387–	84
1240	Chancey, by Lord Castlewood–746–	154
867	Charmer II, by Charmer–362–	103
1186	Charmer III, by Leinster Duke, (imp.)–353–	147
1010	Chatham Belle, by Johnny Cope –825–	122
1029	Cherry Blossom II, by Regent–568–	125
1152	Cherry Bud, by Trevelyan, (imp.) –175–	142
933	Chloe, by Careless–787–	112
1099	Chloe, by Guelph Hero–274–	134
700	Cinderella, by King Bert–277–	78
1283	Clara, by Sir James II–737–	160
1165	Clara, by Real Briton, (imp.)–488–	144
1243	Claremont Beauty, by Castle Cary, (imp.)–886–	154
841	Clipper, by Real Briton, (imp.) –488–	96
819	Cobourg Beauty, by Sambo–349–	99
719	Constance, by Trevelyan, (imp.) –175–	81
1282	Constance II, by Homer–566–	160
909	Constance Clermont 7264, by Windermere, (imp.)–114–	108
1276	Cora, by Sir James II–737–	159
843	Cornflower, by Lord Preston, (imp.) –412–	99
721	Countess of Cricklade, (imp.), by Birmingham	81
1171	Countess of Maplewood, by Royal Harry–663–	145
1230	Countess of Swanwick, by Billy –1000–	152
1272	Crampton Lass, by Crampton Lad –575–	159
1057	Cranberry Lass, by Ivanhoe–798–	129
1056	Cranberry Lass II, by Ivanhoe–798–	128
873	Crockmore, by Royal David–687–	103
927	Crystal, by Peter the Great–453–	111
882	Daisy II, by Real Brlton, (imp.) –488–	105
1001	Daisy Belle, by Sir Arthur–594–	121
1034	Daisy Dean, by Black Diamond –901–	125
1138	Daisy Dean, by Garnet Crown–705–	140
748	Daisy of Coaticook, by The Premier –401–	85
1295	Daisy of Duntroon, by Field Marshal–709–	162
950	Dark Sallie, by Surprise–447–	114
1102	Dark Sallie, by Forest Prince–811–	135
1080	Daybreak, by Real Briton, (imp.) –488–	132
723	Derby Queen, by Prince Bismarck –595–	82
898	Derby's Pride, by Lord Derby–486–	107
757	Dewdrop, by Barney Boy–632–	86
772	Dewdrop, by Rare Sovereign, (imp.) –490–	89
855	Dewdrop, by Lord Burnell–147–	101
1101	Diadem, by Crown Prince, (imp.) –331–	135
1297	Diamond, by Samson–725–	162
1292	Dinah, by Franklin–754–	161
1248	Dollar Princess, by Sultan–677–	155
1040	Dollar Queen, by Baron Von Bismarck–426–	126
820	Dominion Queen, by Sir Lawrence, (imp.)–383–	96

No.	Names of Sows.	Page.
1104	Dorcas, by Good Hope–672–	135
912	Duchess, (imp.)	109
1178	Duchess, by Royal Prince, (imp.) –220–	146
771	Duchess, by Knight of Gloster, (imp.)–204–	88
1081	Duchess II, by Rare Sovereign, (imp.)–490–	132
745	Duchess of Bacon, by The Earl –250–	85
1052	Duchess of Coaticook, by Bellringer –618–	128
1164	Duchess of Meaford, by Royal Harry –663–	144
1207	Duchess of Oxford, by Prince Tom –478–	149
1180	Dunn Lassie, by Dunn Pride–835–	146
980	Ebony Queen, by Fido–658–	118
1167	Edith Jane, by Sir William–702–	144
1088	Empress, by Royal Harry–663–	133
1011	Empress of Cricklade 20320, by Top Gallant, (imp.)–481–	122
727	Enchantress, (imp.), by King Biot	82
1206	Enfield Queen, by Golden Berry –704–	149
744	Eramosa Girl, by Some Value–438–	84
1020	Essex Belle, by Royal David–687–	123
1111	Eugene Dufferin, by Royal Clermont –148–	136
1141	Eunice, by King Richard–922–	140
1228	Fancy of Arkell, by Commodore –711–	152
760	Fanny, by Little John–307–	87
1031	Fanny, by Royal David–687–	125
1036	Fanny of Riverside, by Sir Arthur –594–	126
1170	Fair Queen, by Royal Harry–663–	145
1113	Fairy, by Stewart Clermont–982–	136
921	Fairy Queen, by St. Vincent–664–	110
834	February Lily, by The Premier –401–	98
795	Fillie, by Brooklin Boy–514–	92
894	Flora, by Royal Harry–663–	106
1068	Flora of Ridgetown, by Sir Arthur –594–	130
848	Florence, by Commodore–711–	100
1098	Florence, by Victor Hugo–939–	134
880	Frances Cleveland, by The Premier –401–	104
989	Frisby Queen, by Duke of King –281–	119
1090	Gaiety, by Commodore–711–	133
892	Gay Lass, by Francion–567–	106
1150	Gay Lass II, by The Joker–472–	141
1027	Gay Lass III, by The Joker–472–	124
1157	Gem, by Golden Chief–580–	143
846	Gertrude, by Commodore–711–	100
1256	Gertrude, by Jack O'Gowan–535–	156
995	Gipsy, by Prizeman–198–	120
777	Gipsy Queen, by Royal Permit–483–	89
1269	Golden Lily, by Rare Sovereign, (imp.)–490–	158
1247	Golden's Beauty, by Lord Harry –740–	155
924	Grand Duchess II, by Black Humphrey–773–	110
916	Grand Duchess of Kossuth, by Grand Duke–774–	109
987	Grunting Gertie, by Black Prince –463–	119
885	Harley Duchess, by Geneva Duke LXV–357–	105
1268	Harmony, (imp.), 16720, by Potentate (414)	158
932	Hebe, by Surprise II, (imp.)–323–	112
1033	Hereselle, by Mariner–902–	125
939	Hilda's Beauty, by Duke of King –281–	112
859	Hilda's Lady Jane, by Lord Mayor –303–	101
858	Hilda's Queen, by Lord Mayor –303–	101
951	Home Beauty, by Bellringer–618–	114
1021	Howard Beauty, by General Grant –609–	123
742	Howard Belle, by Lord Randolph Churchill–528–	84
756	Huron Daisy, by The Premier–401–	86
1209	Ida, by Louis Napoleon–715–	150
1235	Inglewood Belle, by King James –923–	153
1236	Inglewood Gem, by King James –923–	153
1012	Ino, by Rare Sovereign, (imp.) –490–	122
717	Inspiration, by Top Gallant, (imp.) –481–	81
853	Isabel, by Prince Leopold–432–	101
828	Isabel Trevelyan, by Trevelyan, (imp.)–175–	97
964	Janet, by Primrose–575–	116
1185	Jasper Queen, by Royal Tom–1024–	146
965	Jean, by Golden Treasure, (imp.) –482–	116
966	Jean O. E. F., by Shamrock–487–	116
729	Jennie Fern, by Sir Edward–605–	82
1009	Jennie Gay, by Johnny Cope–825–	122
724	Jennie June, by Playfellow–601–	82
1183	Jennie Lee, by Marquis of Lorne –635–	146

No.	Names of Sows.	Page.
1168	Jennie Pollard, by Lord Pollard–658–	144
830	Jenny, by Little John–307–	98
1187	Jenny II, by Bond Head–847–	14
1193	Jenny Lind, by Marmion–312–	147
770	Jessie, by Real Briton, (imp.)–488–	88
863	Jessie, by Victor–375–	102
844	Jessie Thumb, by Tom Thumb–559–	99
988	Jet, by Duke of King–281–	119
1035	Jubilee by Rare Sovereign, (imp.) –490–	125
705	Julia, by Guelph Hero–274–	79
884	Julia, by Prince Henry–587–	105
1267	Julia, by Knight of Gloster II–205–	158
738	Juliet, by Black Prince–387–	84
739	Juno, by Black Prince–387–	84
1287	Juno, by Fido–658–	161
752	Kate, by Venture–225–	86
1032	Kate by Orlando–358–	125
735	Lady Adelaide, by Lord Carlisle, (imp.)–173–	83
1142	Lady Airlie, by Sorby's Black Prince –407–	140
703	Lady Alma, by Surprise II, (imp.) –323–	78
704	Lady Alma II, by Top Gallant, (imp.)–481–	79
822	Lady Alton IV, by Knight of Gloster II–205–	96
1008	Lady Alton IV, by Knight of Gloster II–205–	122
800	Lady Ann IV, by Royal Hope–278–	93
931	Lady Ann V, by Pride of York –471–	111
1174	Lady Arkell, by Shamrock–487–	145
919	Lady Bell, by Poundmaker–555–	110
1103	Lady Bell, by Garnet Crown–705–	135
1270	Lady Bell, by General Buller–694–	158
1022	Lady Bell, by Sir William–702–	123
1202	Lady Bell, by Forest Prince–811–	149
888	Lady Berkeley, by Lord Randolph (imp.)–325–	105
720	Lady Blanche, by General Duke LXV–357–	81
861	Lady Bond, by Knight of Gloster II –205–	102
1091	Lady Bright, by Rare Sovereign, (imp.)–490–	133
779	Lady Burnet, by Young Burnet –337–	90
958	Lady Butterbasket, by Lord Burnell –147–	115
1257	Lady Calgary, by Lord Pollard –653–	156
1038	Lady Cameron, by Peter the Great –453–	126
736	Lady Carlisle, by Lord Carlisle. (imp.)–173–	83
1077	Lady Comet, by Castle Cary, (imp.) –886–	131
1019	Lady Cricklade, by Lord Elgin –540–	123
700½	Lady Dale, (imp.), by Pontiac II	78
902	Lady Derby II, (imp.), by King Biot	107
918	Lady Devon, by Guelph Boy–553–	110
935	Lady Dora, by Royal John–189–	112
1110	Lady Dufferin, by Le Bon II–117–	136
897	Lady Edith, by Lord Derby–486–	107
923	Lady Elgin, by Poundmaker–555–	110
1003	Lady Elgin, by Bobbie Burns–1116–	121
1166	Lady Elgin, by Sir Roger–775–	144
1217	Lady Elgin II, by Lord Elgin–540–	151
1159	Lady Ellis, by Golden Chief–580–	143
1260	Lady Emily, by Golden Treasure, (imp.)–486–	157
934	Lady Emma, by Duke of Balmoral VIII–149–	112
1163	Lady Farnham, by Shamrock–487–	143
1072	Lady Florence, by Forest Prince –811–	131
1100	Lady Florence, by Golden Chief –580–	134
733	Lady Galloway 9020, (imp.), by Buckland	83
1058	Lady Galloway V, by Crown Prince –331–	129
876	Lady Garhill, by Prince Leopold –432–	104
1041	Lady George, by Royal George, (imp.)–342–	126
780	Lady Gillet, by The Premier–404–	90
781	Lady Glen, by Anglo Saxon, (imp.) –458–	90
1084	Lady Glen, by Lord Pollard–653–	132
1120	Lady Granton, by Lord Wellington –343–	137
920	Lady Gray, by Poundmaker–555–	110
1231	Lady Hampton, by Billy–1000–	153
1049	Lady Harrison, by Bill Donnelly –341–	127
1129	Lady Hecuba, by Bismarck–126–	138
1263	Lady Hooper, by Prince Victor–333–	157
1092	Lady Hopeton, by Garnet Crown –705–	133
915	Lady Humfrey, (imp.)	109
831	Lady Jane, by Dick–622–	98
890	Lady Jane, by John A. McDonald –684–	106
926	Lady Jane, by Sir Roger–775–	111
1182	Lady Jane, by Africa's Duke–545–	140

No.	Names of Sows.	Page.
1124	Lady Janet, by Gladstone-898-	138
967	Lady Jean, by Golden Treasure, (imp.)-482-	116
968	Lady Jean O. E. F., by Shamrock -487-	116
969	Lady Jean II O. E. F., by Shamrock -487-	117
970	Lady Jean III O. E. F., by Shamrock-487-	117
971	Lady Jean IV O. E. F., by Shamrock-487-	117
1204	Lady June, by Blackbird-890-	149
925	Lady Languish, by Crown Prince, (imp.)-331-	111
946	Lady Laura, by Baron Von Bismarck -426-	114
1067	Lady Lisgar, by Royal David-687-	130
1197	Lady Lorne, by Blizzard-928-	148
839	Lady Lyons, by Leinster Duke, (imp.) -353-	99
833	Lady Macdonald, by Baron Von Bismarck-426-	98
1071	Lady Matilda, by Forest Prince-811-	130
936	Lady Mary, by Duke of Collingwood -785-	112
941	Lady Maude, by Top Gallant, (imp.) -481-	113
1224	Lady Menie, by Wizard-948-	152
782	Lady Milland, by Anglo Saxon, (imp.)-458-	90
1175	Lady Mollard, by Forest Prince -811-	145
917	Lady Moore, by Guelph Boy-553-	109
1162	Lady Muncie, by Lord Derby-486-	143
852	Lady Nellie, by Prince Leopold -432-	101
877	Lady Oxford, by Rare Sovereign, (imp.)-490-	104
714	Lady Perth, by Tom Thumb-559-	80
869	Lady Preston, by Lord Preston, (imp.)-412-	103
1125	Lady Putnam, by Poundmaker-555-	138
1261	Lady Ramsay, by Lord Preston II -1050-	157
707	Lady Riversdale, by Cadenza's Carlisle-403-	79
750	Lady Roll, by Guelph Boy-553-	85
801	Lady Roselin III, by Poundmaker -555-	93
802	Lady Roselin IV, by Sir John A. -378-	93
804	Lady Roselin V, by Sir John A. -378-	93
803	Lady Roselin VI, by Sir John A. -378-	93
1225	Lady Rudd, by Commodore-711-	152
972	Lady S., by Major Storey-537-	117
1023	Lady Saxon, by Anglo Saxon, (imp.) -258-	124
1018	Lady Scott, by Lord Elgin-540-	123
1246	Lady Southwick, by Lord Harry -740-	155
1199	Lady Springdale, by Good Hope -889-	148
899	Lady Stanley, by Tom Thumb-559-	107
1017	Lady Star, by Black Prince-463-	123
999	Lady St. Bridge, (imp.)	120
908	Lady Sterling Clermont, by Sterling Value, (imp.)-171-	108
1148	Lady Stone, (imp.)	141
722	Lady Surmise, by Top Gallant, (imp.) -481-	81
1014	Lady Swindon, by Lord Pollard -658-	122
1005	Lady Sylvan, by Lord Carlisle-173-	121
854	Lady Talavera, by Lord Preston, (imp.)-412-	101
914	Lady Theresa, (imp.), by Timothy	109
1143	Lady Thompson, 8540, by Hercules, (imp.)-132-	140
1144	Lady Thompson II, by Sterling Value, (imp.)-171-	141
759	Lady Tichborne, by May's Boar, (imp.)-629-	87
889	Lady Usborne, by Lord Wellington -343-	106
815	Lady Vance, by Wolseley-443-	95
1130	Lady Wallacetown, (imp.)	139
825	Lady Wright, by Royal Howard, (imp.)-404-	97
1200	Lass of Riverview, by Lord Preston, (imp.)-412-	148
1239	Laura, by King Tom-828-	154
786	Lemon's Pearl, by Lord Mayor -303-	91
824	Lily Dell, by Lord Burnell-147-	97
1250	Lily May, by Castle Cary, (imp.) -886-	155
1288	Little Bo-Peep, by Fido-658-	161
1196	Little Jessie, by Blizzard-928-	148
1064	Little Nell, by Western Prince-543-	129
766	Logan Pride, by Roger-439-	88
881	Long Range, by John A.-378-	104
753	Lottie, by Hercules, (imp.)-132-	86
1278	Lottie Clermont, by Lord Randolph, (imp.)-325-	160
979	Louise, by Blackwood, Jr., (imp.) -222-	118
1299	Louise, by Victor Regalis, (imp.) -332-	162

No.	Names of Sows.	Page.
818	Lucy, by Enterprise, (imp.)-227-...	96
985	Lucy, by Gallant Boy-474-.....	119
1002	Lucy Belle, by Sir Arthur-594-...	121
860	Lulu, by Royal Hope-278-.....	102
1173	Lydia of Maplewood, by Royal Harry-663-.....	145
1179	Mabelle, by Anglo Saxon, (imp.)-258-.....	146
986	Mademoiselle Belleville, by Black Prince-463-.....	119
832	Madge, by Premier-364-.....	98
1115	Mag, by Stewart Clermont-982-....	136
1296	Maggie, by Samson-725-.....	162
910	Maggie Belle, by Rare Sovereign, (imp.)-490-.....	109
1253	Maggie Dundee, by Royal Saxon-885-.....	156
1047	Maggie Talavera, by Crown Prince-920-.....	127
763	Maid of Crampton, by The Earl-250-.....	87
1293	Maid of Dereham, by Crown Prince-641-.....	162
1262	Maid of Prospect, by Prince Victor-333-.....	157
817	Maid of Puslinch, by The Earl-250-	95
1127	Maid of the West, by Prince George-840-.....	138
1227	Manitoba Queen, by Commodore-711-.....	152
1169	Maplewood Sallie, by Royal Harry-663-.....	144
837	Martha, by Regent-568-.....	98
778	Mary, by Enterprise-227-.....	89
1118	Mary, by Black Jock-692-.....	137
1123	Mary Ann, by Roger-648-.....	137
1252	Mary Dundee, by Royal Saxon-885-	156
945	Mary Jane, by Duke of Gloucester, (imp.)-511-.....	113
856	Mary Lee, by Lord Burnell-147-..	101
1277	Mary Pride of Howard, by British Oak-814-.....	159
886	Mary Twist, by Tom Thumb-559-..	105
1055	Massawhippi Pride, by Bellringer-618-.....	128
1205	Matchless, by Peter the Great-453-	149
1066	Matchless IX, by Enterprise, (imp.)-227-.....	133
942	Maud, by Scottish Lad-633-.....	110
726	Maude, by Playfellow-601-.....	82
743	Maude, by Sir Arthur-592-.....	84
1044	Maude, by Premier-364-.....	127
1137	Maude Ellis, by Peter the Great-453-	139
716	Maude Trevelyan, by Trevelyan, (imp.)-175-.....	81
1007	May, by Venture-225-.....	121
975	May Bloom, by Peter the Great-453-	117
1222	Mayflower, by Columbus Chief-1054-	151
783	Mayoress, by Real Briton, (imp.)-488-.....	90
976	May Queen, by Anglo Saxon, (imp.)-258-.....	117
1004	May Queen, by Victor Regalis, (imp.)-332-.....	121
755	May Queen II, by Bolivar-434-....	86
1226	Melgund Tulip, by Commodore-711-	152
776	Millie, by Geneva Duke LXV-357-.	89
1216	Minaret, by Victor Regalis, (imp.)-332-.....	151
1059	Minerva, by Lord Randolph, (imp.)-325-.....	129
928	Minnie Gay, by Prince Leopold-432-.....	111
1249	Minnie May, by Falstaff-1085-	155
1265	Miss Bayne, by Sir Roger-1093- ..	158
712	Miss Canada, by The Squire-345-..	80
1048	Miss Hilda, by Duke of King-281-.	127
1234	Miss Hill by King James-923-	153
1233	Miss Jackson, by King James-923-.	153
1051	Miss Jeff, by King Richard-622-....	128
1266	Miss King, by Sir Roger-1093-	158
956	Miss Rival, by Rival-760-.....	115
940	Miss Tay, by Bruce-685-.....	113
725	Mollie, by Playfellow-601-.....	82
1128	Molly, by Prince George-840-	138
878	Molly Darling of Woodstock, by Rare Sovereign, (imp.)-490-..	104
1237	Molly Milecant, by King James-923-.....	153
997	Moss Rose, by The Premier-401-...	120
1219	Moss Rose, by Black Diamond-901-	151
937	Moulsford LVII, (imp.), by Swinetown (65).....	112
1264	Mrs. Maybrick, by Royal Prince-743-.....	157
1116	My Best, by Happy Boy-731-	136
963	Myra, by Jumbo-496-.....	116
1042	Nance of Egremont, by Little John-617-.....	126
865	Nance of Riverside, by Sir Arthur-594-.....	102
1030	Natalie, by Royal David-687-.....	125
1208	Nellie, by Prince Leopold-432-	149
1286	Nelly, by Fido-658-.....	161
1078	Nettie, by Professor-850-.....	131
813	Nora, by The Doctor-597-.....	95
1218	Nora, by Lord Pollard-653-.....	151
1054	Northern Bell, by Bellringer-618-..	128
1075	Northumberland Queen, by Blackwood, Jr., (imp.)-222-.....	131

No.	Names of Sows.	Page.
1026	Nymph, by Goodman-417-	124
1194	Nymph, by Marmion-312-	147
1213	Octoroon, by Crown Prince, (imp.)-331-	150
1281	Ottawa Maid, by Prince George-1099-	160
929	Oxford Daisy, by Poundmaker-555-	111
1133	Oxford Daisy II, by Bismarck-642-	139
1107	Oxford Gem, by Baron Von Bismarck-426-	135
1198	Oxford Daisy, by Charming Charley, (imp.)-950-	148
840	Oxford Maid, by Baron Von Bismarck-426-	99
1037	Oxford Queen, by Baron Von Bismarck-426-	126
1132	Oxford Queen, by Norquay-494-	139
791	Pansy, by Gallant Boy-474-	91
952	Pansy, by Gallant Boy-474-	114
1106	Pansy of Cromarty, by Good Hope-672-	135
1158	Pearl, by Golden Chief-580-	143
1045	Peggy, by Royal Exchange-470-	127
1046	Peggy II, by Black Diamond-901-	127
1131	Percella, by Sovereign Hope-651-	139
1089	Perfection, by Some Value-438-	133
1241	Perfection, by Lord Castlewood-746-	154
1139	Perth Daisy, by Real Briton, (imp.)-488-	140
1189	Posey, by Bond Head-847-	147
1093	Prairie Flower, by Challenger-690-	133
1117	Prairie Princess, by Happy Boy-731-	137
702	Pretty Bessie, by Prince Leopold-432-	78
1140	Pretty Maid, by Royal Carlisle, (imp.)-106-	140
1083	Pretty Sall, by Charming Charley, (imp.)-950-	132
905	Pride, by Dick-622-	108
1121	Pride of Middlesex, by The Premier-401-	137
775	Pride of Peel, by Royal Stewart, (imp.)-125-	89
708	Pride of Presq' Isle, by Prince Bismarck-531-	79
866	Pride of St. Kitts, by Victor-375-	103
794	Pride of Victoria, by Wolseley-443-	92
1289	Pride of Woolei, by Cabuller-795-	161
891	Princess Cicely, by Royal Exchange-470-	106
1251	Princess Louise, by Castle Cary, (imp.)-886-	156
842	Princess of New Dundee, by Real Briton, (imp.)-488-	99
974	Princess of Sheffield, by Lord Douglas-353-	117
1190	Princess Royal, by Lord Randolph, (imp.)-325-	147
769	Princeton Sally, by Terror, (imp.)-377-	89
821	Queen, by Black Prince-463-	96
954	Queen Ann, by Crampton Lad-575-	115
799	Queen Bess, by Premier-364-	93
1087	Queen Bess, by Royal Harry-663-	133
741	Queen Boadica, by Lord Randolph Churchill-528-	84
1074	Queen Eileen, by Saxon Chief II-946-	131
823	Queen Mary, by Knight of Gloster II-205-	96
911	Queen of Blanchard, by Lord Wellington-343-	109
1242	Queen of Claremont, by Castle Cary, (imp.)-886-	154
1147	Queen of Clubs, by Mariner-902-	141
1028	Queen of Diamonds, by Real Briton, (imp.)-488-	124
1024	Queen of Essex, by The Premier-401-	124
808	Queen of Gormley, by True Blue, (imp.)-259-	94
785	Queen of Harley, by Duke of King-281-	91
1153	Queen of Harley II, by Sir James II-737-	142
1006	Queen of May, by Premier-364-	121
1050	Queen of Salford, by Crampton Lad-575-	128
1221	Queen of Scugog, by Columbus Chief-1054-	151
1146	Queen of Spades, by Lord Burnell-147-	141
930	Queen of White Rose, by Pride of York-471-	111
1232	Queen Sybil, by Premier-364-	153
1258	Ramsay Lady, by Sir Edward-605-	157
1203	Ramsay Lass, by Sir Edward-605-	149
784	Real Countess, by Real Briton, (imp.)-488-	90
761	Real Queen, by Real Briton, (imp.)-488-	87
990	Regal Lady, by Royal Stewart, (imp.)-125-	119
1160	Regal Souvenir II, by Royal Toronto, (imp.)-530-	143
765	Regina, by Leinster Duke, (imp.)-353-	88
1108	Rhoda, by Sir Arthur-594-	135
955	Rival Belle, by Rival-760-	115

No.	Names of Sows.	Page.
1161	Rival Souvenir, by Rival–760–	143
829	Rodney Girl, by Royal David–687–	97
917½	Roos, by Sultan–544–	110
758	Rosa, (imp.)	87
1244	Rosa, by Young Burnet–210–	154
1245	Rosa II, by Scottish Lad–663–	155
851	Rosalind, by Challenger–690–	100
845	Rose Arkell, by Tom Thumb–559–	100
960	Rosebud, by Anglo Saxon, (imp.) –258–	115
835	Rosedale, by The Premier–401–	98
1215	Rose of Blenheim, by The Premier –401–	150
1220	Rosella, by Peter the Great–453–	151
850	Rosy, by Challenger–690–	100
816	Rosy Ann, by Poundmaker–555–	95
764	Royal Jessie, by Knight of Gloster, (imp.)–204–	87
1279	Royal Maid, by Rival–760–	160
1085	Royal Princess, by Geneva Duke LXV–357–	132
797	Ruby, by Gladstone–451–	92
849	Ruby, by Baron Von Bismarck–426–	100
1191	Sallie A, by Marmion–312–	147
1285	Sallie Adams, by Victor Regalis, (imp.)–332–	160
715	Sallie Burnet, by Lord Burnell–147–	80
731	Sallie Jones, by Prince of Galloway –603–	83
982	Sally, by The Squire–703–	118
1259	Sally, by Franklin–754–	157
1149	Sally Castlewood, by Lord Castle-wood–746–	141
984	Sally Dunn, by True Blue–259–	118
1177	Sally Hanlan, by The Premier–401–	145
846	Sally Lind, by Prince Arthur–707–	100
875	Sally of Kent, by Royal David–687–	104
1016	Sally Pollard, by Lord Pollard–653–	123
836	September Beauty, by The Premier –401–	98
1223	Seymour Belle, by Blizzard–928–	152
754	Seymour Maid II, by Bolivar–434–	86
868	Sister A VIII, by Saint Bridge, (imp.) –574–	103
893	Sister A IX, by Lord Preston, (imp.) –412–	106
961	Sister A X, by Lord Preston, (imp.) –412–	116
1181	Sister A XIII, by Duke of Elm Grove–815–	146
774	Smoky Lass, by Jumbo–452–	89
811	Smoky Lass II, by The Joker–472–	94
947	Snell's Sallie, by Top Gallant, (imp.) –481–	114
874	Sniper, by Royal David–687–	104
949	Springville Queen, by Surprise–447–	114
922	Star, by St. Vineent–664–	110
1063	Stell, by Western Prince–543–	129
747	St. Mary's Queen, by Anglo Saxon, (imp.)–258–	85
1013	Sultana, by Royal Harry–663–	122
1255	Sunshine, by Prince Tom–478–	156
1122	Susan, by Roger–648–	137
978	Susan Gay, by Royal David–687–	118
1060	Susan Gay II, by Johnny Cope–825–	129
768	Susan Jane, by John A–465–	88
906	Susie, by Dr. Tupper–578–	108
1188	Susie, by Bond Head–847–	147
943	Susie II, by Lord Burnell–147–	113
944	Susie III, by Knight of Gloster, (imp.)–204–	113
1210	Susie III, by Lord Barrington –1120–	150
730	Susie Jane, by Sir Edward–605–	82
957	Susy, by Gallant Boy–474–	115
713	Sweetheart, by Golden Treasure, (imp.)–482–	80
962	Sweetheart A, by Jumbo–496–	116
1184	Swinetta II, by Kirklevington–392–	146
896	Tannahill, by Lord Preston, (imp.) –412–	107
1294	Terry, by Falstaff–1085–	162
1134	Thrifty, by Dorset Prince–313–	139
1135	Thrifty II, by Jimmy of Elm Grove –454–	139
1212	Tibbie of Vanneck, by Lord Barring-ton–1120–	150
718	Topsy, by Big Push–344–	81
734	Topsy, by Young Burnet III–210–	83
903	Topsy, by Little John–307–	108
1094	Topsy II, by Dick–622–	134
1069	Topsy of Hillsburgh, by Sir Arthur –594–	130
1211	Topsy of Vanneck, by Lord Barring-ton–1120–	150
788	Tulip, by Major Storey–537–	91
798	Verbena, by Gladstone–451–	93
746	Victoria, by Lord Preston, (imp.) –412–	85
711	Violet of Riverside, by Prince Royal –244–	80
737	Waxy Queen, by Earl of Lobo XVII –319–	83
1201	Wealthy, by Royal Hero–891–	148
1015	Wellburn Sally, by Royal Hope –844–	122
883	White Nose Star, by Prince Henry –587–	105
1065	Winsome Dolly, by Young Burnett –337–	130

No.	Names of Sows.	Page.
1061	Winsome Lady, by Young Burnett -337-	129
959	Winsome Lassie, by Lord Derby -486-	115
1062	Winsome Sue, by Young Burnett -337-	129
977	Winsome Winnie, by Lord Randolph, (imp.)-325-	118
870	Woodstock Lass, by Baron Von Bismarck-426-	103
1273	Young Lass of Edgemount, by General Buller-694-	159
1274	Young Nance of Riverside, by General Buller-694-	159
810	Zea, by Geneva Duke LXV-357-	94

IMPROVED LARGE YORKSHIRE SWINE RECORD.

VOL. II.

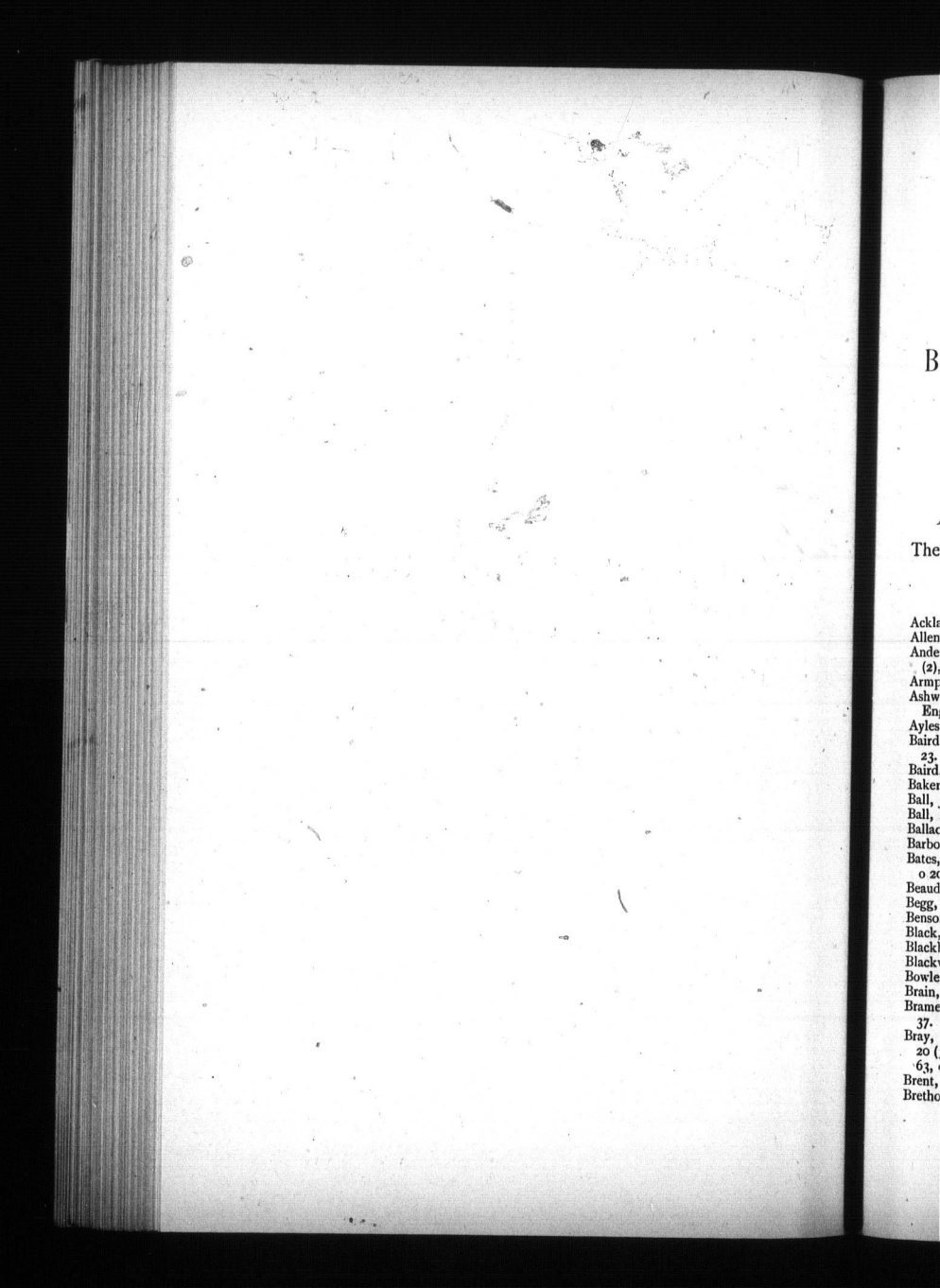

INDEX

— TO —

BREEDERS, IMPORTERS AND OWNERS

— OF —

IMPROVED LARGE YORKSHIRE PIGS

IN THIS VOLUME.

B stands for breeder ; *I* for importer, and *O* for owner.

The numbers refer to the page the pedigree of the animal is to be found upon.

Ackland, John, Delaware; o 24, o 51.
Allen, Wm., Hull, Que.; o 48.
Anderson, Robt., Thornbury; o 9, b 9 (2), o 17, b 33.
Armpour, John, Blythe ; b 24.
Ashworth, Jos., The Rookery, Sheffield, Eng.; b 13, b 27.
Aylesworth, W. R., Deseronto; o 54.
Baird, John, Cedar Dale, Mich, U.S.; o 23.
Baird, Robt., Chesterfield ; b 23.
Baker, Jos., Littlewood; o 10, b 58 (2).
Ball, Jas., Oak Ridges ; o 15.
Ball, R. N., Woodstock ; o 2.
Ballachy, Geo., Brantford ; o 48, o 61.
Barbour, M. A., King ; o 26, o 53.
Bates, W. H., Portage-la-Prairie, Man.; o 20.
Beaudet, Geo., Valleyfield, Que.; o 1.
Begg, Jas., St. Thomas ; o 30.
Benson, H. D., Ladner's Landing; o 45.
Black, Duncan, Burgoyne ; o 5.
Blackburn, Jas., Dresden ; o 3.
Blackwell, Richard, Dwight ; o 25.
Bowles, Robt., Springville ; o 5.
Brain, Robt., Hornby; o 56.
Brameld, T. E., Oakville ; b 16, o 34, o 37.
Bray, Jas., Portage-la-Prairie, Man. ; b 20 (3), b 46 (2), b 55 (2), b 57 (2), b 63, o 64.
Brent, Wm., Raglan ; o 27.
Brethour, J. E., Burford ; b 4 (2), b 6, b 7, b 8, o 11, b 11, o 12, b 12 (3), b 15 (3), o 15, b 16 (3), o 16 (3), o 17, o 18 (2), b 18 (3), o 21 (4), b 21 (2), o 26 (2), o 27, b 29, b 31 (7), o 34, o 35 (2), b 36 (3), o 36 (4), o 40, b 40, o 41 (3), b 41 (2), o 42 (2), b 42, o 43 (3), o 44 (3), b 44, o 47, b 47 (2), b 48 (3), o 48 (3), b 49, o 51, o 52, b 55, o 55, o 57 (3), o 58, o 59, b 61 (4), b 64 (3), b 65.
Brooks, Elam W., Glen Ross; o 22, o 49, o 50.
Brooks, R., Lynn Valley ; o 65.
Brown, A. M., Amherstburg ; o 16, o 41.
Brown, John, Oxford Centre ; o 63.
Brown, Peter G., Wallace Bay, N.S.; o 14.
Brown, Robt. W., Perche ; o 16, o 41.
Bunbury, Geo., Oakville ; o 64.
Bunbury & Jackson, Oakville ; i 17 (5), i 18, i 24, i 25 (3), b 25 (5), b 27, i 42, i 43 (7), o 51, b 51, b 52 (8), i 52, b 53, b 57.
Bush, Thos., Hamilton; o 12, o 28.
Butler, John, Harper ; o 15.
Caldwell Bros., Orchardville; o 54, o 63.
Calhoun, W. J., Frelighsburg, Que.; o 37.
Calhouse, W. J., Frelighsburg, Que.; o 12.
Calverley, Samuel, Rugby ; o 62.

Campbell, W. S., Brantford ; o 29.
Carrick, R. I., Roseville ; o 13.
Chapman, G. S., Springfield-on-the-Credit ; o 13, b 13, o 16, b 21, b 37, o 46, b 46, o 49 (3), o 64.
Charles, W. H., Welsbourne, Eng.; b 4.
Charlton, Merritt, Aylmer ; o 23.
Charnock, Geo., Pellon Lane, Halifax, Eng.; b 14, b 37, b 40.
Clarkson, Wm., Malton ; o 37.
Cleghorn, G. H., 94 Yonge St., Toronto ; o 60.
Clifford, Frank, Wellington, Ohio, U.S.; o 4, b 6, b 29 (3), b 38, b 40, b 42, b 44 (2).
Cochrane, Hon. M. H., Hillhurst, Que.; i 7.
Cook, Hamilton, Lemonville ; o 50.
Cook, Macklem, Lemonville ; b 23, b 50.
Cooper, J. V., Picton ; o 9.
Corley, John, Thornbury ; o 9.
Corneil, Wm., Lindsay ; b 26, b 41.
Cousins, John, & Son, Harriston ; o 1.
Coutts, Jas., Meahurst ; o 1.
Cowan, Wm., Galt ; o 2, o 56.
Cressman, D., Chesterfield ; o 48.
Cumming, Geo., Washington ; o 59.
Darroch, E. J. Minnedosa, Man. ; o 5.
Davies, Wm., & Son, Markham ; o 1, o 2, b 3, b 6, o 11, b 14, b 28, i 34, b 48, b 50, b 56 (2), b 58, i 65.
Davis, H. J., Woodstock ; o 24 (2), o 51 (3).
Davis, Jas. A., Oliver ; o 2.
Dawes & Co., Lachine, Que.; o 15.
Dawson, Wesley, Hanlan, Man.; o 16, o 41 (2).
Day, Nathan, Fowler's Corners ; o 26, o 44.
Deaurud, Omri, South Cayuga ; o 53.
Demine, Jos., Belleville ; o 27, o 54.
Deo, Wm., Luton ; o 59.
Derick, J. S., Smith's Mills, Que. ; o 57.
Devins, Jas., Woodbridge ; o 23.
Disilits, Jos., St. Maurice, Que.; o 56.
Donnelly, F. G., Dewittville, Que.; b 20.
Donnelly, Mrs. E., Dewittville, Que.; b 49, b 50.
Dorsey, Robt., Burnhamthorpe ; b 20, b 46, b 55 (2).
Doupe, Robt., Kirkton ; o 12.
Downing, Wm., Verden, Man.; o 50.
Driver, Wm., Jasper ; o 61 (2).
Duckering, C. E., Kirton, Lindsey, Eng.; b 1, b 8 (2), b 17 (5), b 18, b 22, b 24, b 25 (3), b 32 (2), b 42, b 43 (7), b 47, b 52, b 59, b 60.
Dunoon, John, Rapid City, Man.; o 16, o 41.
Edmond, L., Jasper ; o 64.
Elliott, J. E., Woodbridge; o 18.
Elliott, John, Arnprior ; o 27.
Evans, W. J., Middlemiss ; o 15, o 41.
Farley, J. M., Belleville ; o 7, o 30.
Farrell, Miles, Dalston ; o 9.
Featherston, Jos., Streetsville ; i 1, b 20 (3), o 20, i 22, b 26, b 46 (2), o 46, b 47 (3), o 47, b 56.
Field, Jas., Ancaster ; b 3, b 13, o 17, b 54.
Fletcher, Jos., Oxford Mills ; o 21, o 44, o 47 (2), o 48.
Fluhrer, John, South Cayuga ; o 53.
Ford, John J., Cranston ; o 2.
Forris, Jas., Bradford ; o 10.
Forster, A., Markham ; b 14.
Frizelle, J., Oxford Centre ; b 10, b 24.
Fuller, J. N., Grand Pre, N.S.; o 15, o 39.
Furness, Robt., Vernon River Bridge, P. E.I.; o 22.
Gardhouse, Jas., & Son, Highfield ; o 13.
Geiger, David, Ayr ; o 65.
Gibson, R., Delaware; i 1, i 6 (2).
Gilmore, And., & Co., Huntingdon, Que.; b 2, b 5, b 6 (2), b 18, b 22, b 24, b 26, b 28 (2), b 29 (3), b 37 (2), b 38, b 44, b 45, o 49, o 50, b 54 (2), b 56, b 60, b 62 (2), b 63.
Glennie, Jas., Portage-la-Prairie, Man. ; o 27, o 54, o 59, b 59 (2).
Goodacre, A. G., Grand Pre, N.S.; b 58.
Goodger, Jas., Woodstock ; o 14, b 39 (2).
Goodger, Wm., & Son, Woodstock ; b 2 (2), b 8 (3), b 14 (2), b 15, b 31, b 32 (2), b 34 (2), b 38 (2), b 60, b 63 (3), b 65.
Grant, J. L., & Co., Ingersoll ; i 19 (2).
Grant, Wm., Clanbrassil ; o 7.
Green Bros., Innerkip ; o 2, b 2, b 5 (3), b 7 (3), b 10, o 10, b 12 (3), o 12, b 13, i 14, o 15, b 15, b 17, b 19, i 21, b 24, b 30, b 32 (2), o 32, b 36, b 37 (2), b 39, i 40, b 40, o 40, o 42, b 44, b 48, b 51 (3), i 51, b 58, o 60.
Green Bros. & Brethour, Innerkip and Burford ; i 48.
Greenshields, J. N., Danville, Que.; o 58.
Greer, Jas., Reaboro ; o 20.
Grier, G. & W., Grand Valley; o 3.
Grose, J. C., Goldstone ; o 2, b 3 (2).

Guardians, The, Prescot Union, Prescot Lanc, Eng.; b 22.
Guest, A., Dwyer Hill ; o 13, o 37.
Hall, Robt., Edmonton ; o 11, b 18, o 35, b 60.
Hamil, A. E., Pittsburg, Mich., U.S.; o 21, o 48.
Hankinson, John A., Grovesend ; b 59.
Hanna, John S., Streetsville ; o 27, o 59 (2).
Harris, John, Dresden ; o 22.
Hatch, Jas., Portage-la-Prairie, Man.; o 57.
Havens, T. N., Aldboro; o 24, o 27, o 54, b 66 (2).
Haywood, Wm., Kenilworth; o 2.
Hazward, W., Kenilworth ; o 50.
Hector, Thos. W., Springfield-on-the-Credit ; o 47.
Heffernan, Patrick, Barnett ; o 10.
Henderson, Andrew, Athens ; o 21, o 48.
Hill, W. R., Paris Station ; o 31.
Hinbuck, John, Cassel ; o 17.
Hine, Robt., Dutton; o 58.
Holmes, C. A., Richmond Hill; o 61, b 61, b 62.
Hord, John, Parkhill ; o 13, o 37.
Hoskins, R. H., Louisville, Ky., U.S.; o 6, o 28.
Howie, Thos., The Grove; o 66 (2).
Huffman, W., Chatham ; o 34 (2).
Hull, Wm., Burford ; o 54.
Hume, Alex., Burnbrae ; o 18, b 23, o 45.
Hunt, Wm., Clarksons ; o 38.
Hunter, John, Carlisle ; o 26.
Hurley, J. M., Belleville ; b 6, b 7, b 8, b 9 (3), b 15 (2), b 23 (2), b 24, b 27 (2), b 29, b 30 (3), b 33 (3), b 50, b 51, b 54 (2), b 61 (2), b 63, b 64, b 65.
Hyde, Geo. A., Shakespeare ; o 18, o 44.
Inglis, Geo., Maple Hill ; o 65.
Jackson, James, Meadowvale ; o 28, o 42.
Jans, Fred, Delhi ; o 4.
Jarvis, E. M., Clarksons ; b 9 (2), b 10 (2), o 10, b 13 (3), b 16, b 21, b 24, o 27, b 34 (4), o 34 (2), b 37 (2), b 38, b 41 (3), b 42, b 46, b 47, o 47, b 48 (2), b 49, b 51, b 53, b 55.
Julian, J. G., Castlemore; o 58.
Jull, John H., Mount Vernon; o 35.
Kay, R., Comuna, Mich, U.S.; o 27.
Keefer, Mrs. Thos. A., Port Arthur ; o 16, o 21, o 41, o 42, o 49 (2).
Kerr, Wm., Madoc ; o 9, o 33 (2).
King, J. H., Smith's Creek, N.B.; o 40.
Kipp, Henry, Chilliwack, B.C.; o 45.
Kitchen, Jos., Glenmorris ; o 4.
Knight & Sons, St. Norbert, Man.; o 27.
Konkle, J. A., St. Catharines; o 50.
Krantz, Jos., Canal Dover, Ohio, U.S.; o 29.
Lafortune, D. A., Montreal, Que.; o 57.
Lamb, T. W., Walkerton ; o 61.
Lambe, Geo. H., Thornbury ; o 5.
Latimer, Wm., Georgina ; o 33.
Lawrence, Jos., Clearwater, Man.; o 8, o 31, o 32 (2).
Leitch Bros., Oak Lake, Man.; o 14, o 38.
Lemon, Wm., Balaclava ; o 14.
Lennox, John, Churchill ; o 14.
Lewis, W. H., Burford ; b 16, b 18 (2), b 21, b 41, o 44, b 58.
Lewis, Wm., Plympton, Man.; o 8, o 32 (2).
Lickman, Frank, Chilliwack, B. C. ; o 45.
Lovering, James, Emerson, Man.; o 58 (2).
Lytle, Joshua G., Dorking; o 1, o 35 (2), o 39.
McBean, Thos., Brookdale; o 9, o 34.
McCallum, J. A., Martintown ; o 57.
McClure, John, Brampton ; b 17.
McClure, Mrs. John, Brampton ; o 42, o 60, b 63, b 65.
McConnell, L. C., Lakeview ; o 23, o 50, o 51.
McCullough, Mr., Edmonton ; o 60.
McGill, A. F., Hillsburg ; o 8 (2), o 22, o 32 (2), o 54, o 60.
McKay Bros., Braemar ; b 41.
McKay, Thos., Prince Albert, Alta.; o 11, o 36 (2).
McKenlay, J. A., Plainsville ; o 19.
McKinney, D. J., Kenilworth ; o 3.
McKinnon, Allen, Markham ; o 33.
McLennan, W. D., Harriston; o 20, o 47.
McNish, W. H. & C. H., Lyn ; b 1, b 2, b 10 (2), b 11 (2), b 22, o 34, b 34, b 35, b 40, o 56 (2).
Mahon, David, Lookout, Ohio, U.S.; o 29.
Mair, J. G., Howick, Que. ; o 14, o 39.
Malcolm, H. A., Harrisburg ; o 7.
Marwood, David, Treherne, Man.; o 55 (2).
Mason, W. J., Oliphant; o 26, o 46, o 47.
Medcraft, W., & Son, Sparta ; i 4, b 23 (2), b 30, b 50, b 51.
Michigan State Agricultural College, Flint, Mich., U.S.; o 28.

Miller, Geo., Alma ; o 3.
Moffat, J. S., Galt; o 1.
Moore, Albert, Harley ; o 55.
Morin, John, Belle Riviere, Que. ; o 11, o 36.
Morin, Wm., Belle Riviere, Que.; o 39.
Murphy, R. G., Elgin ; o 6, o 29 (3).
Myles, Thos. J., Hastings ; o 13.
Neville, C. W., Newburg; o 8, o 34.
Nichols, W. H., Courtice ; o 22.
Ontario Agricultural College, Guelph; b 9, b 12, i 13, b 22, i 27, b 28, i 37, b 50, b 54, b 56, b 65.
Ormsby, J. Y., Springfield-on-the-Credit; b 13, o 17, b 42, o 42, b 55.
Ormsby & Chapman, Springfield-on-the-Credit ; b 1 (2), b 2, b 3 (3), b 5 (2), i 8 (2), b 10, b 11 (2), b 14, b 19 (3), i 22, b 26, b 27 (2), b 28 (2), i 32 (2), b 34 (2), b 35 (2), b 42, b 45 (6), b 46, i 47, b 47, i 49, b 49, i 53, b 53, b 54, b 57, b 58, b 59 (2), i 59, i 60, b 60, b 61, b 64.
Orr, John, McGregor, Man.; o 63.
Osborne, R. C., Bowmanville ; b 22, b 50.
Osgood, S. J., Cookshire, Que.; o 28.
Oughton, J., Crystal City, Man.; o 43.
Owen, R., Sullivan Mills ; o 4.
Page, H. F., Matsque, B.C.; o 19 (2), o 45 (3), o 46.
Paget, W. F., Doloro ; o 9, o 33 (2).
Pallister, D. C., South Zorra ; o 5.
Parnell, I. J., Lennoxville, Que.; o 16.
Parnell, S. E., St. Catharines ; o 64.
Parson, Wm., Otterville ; o 11.
Patton, Edgar, Burford ; o 57.
Patton, J. H., Paris; o 11, b 11, b 16, o 35, b 35, b 57.
Payne, E. W., Granby, Que.; o 6.
Pearon, John M., Nelson, Man. ; o 56.
Pelow, J. W., Summerstown; o 56.
Pennington, Jabez, Teeswater ; o 13, o 38.
Peters, Thos. A., Hampton, N.B.; o 15, o 39 (2).
Petters, Geo., Garland, Que.; o 14, o 38, o 39.
Pickering, John, Frelighsburg, Que.; o 56.
Piercy, Wm., Riversdale, Assa. ; o 65 (2).
Pike, Levi, Locust Hill ; o 1, b 23, o 40, b 40 (2), b 44, b 50, b 60, b 63, b 64 (2).
Pollard, Arthur, Burford ; b 26, b 27.
Potticary, G. A., St. Thomas ; o 24, o 27, o 51.
Preston, Robt., Oliphant ; o 38.
Puxley, H. L., Westbourne, Man.; o 20 (2).
Ramage, A. L. K., Red Deer, Alta.; o 11.
Rea, Wm. N., Reaboro ; o 26.
Reed, Daniel, Glanford ; o 61, o 62.
Reid, E. J., Brucefield, Ont., *now* Souris, Man.; o 7, o 30, o 63.
Reynolds, Orville, St. Armand Centre, Que.; o 37.
Ridout & Percival, Solsgirth, Man.; o 8, o 21, o 31 (5).
Riford, Robt., St. Annes de Bellevue, Que.; o 38.
Robert, Wm., Lindsay ; o 41.
Robertson, Allan, Hillsburg ; o 22.
Rollins, S., Madoc ; o 33.
Ross, R. R., Rossmore ; b 33.
Ross, Wm., Braemar ; o 65.
Rowland, Wm., Riversdale, Assa.; o 55.
Russell, A. J., Bracebridge; o 12, o 60.
Russell, Robt., Walmer ; o 58.
Scollick, Robt., Greystock ; o 62.
Scott, H., Wheatley ; o 32.
Scott, Jacob, Jr., Stonewall, Man.; o 33.
Secor, A. N., Woburn ; o 60.
Senn, John, York ; b 53 (3).
Sharpe, H. E., Ida ; o 43.
Shaw, A. J. C., Thamesville ; o 6.
Shaw, Thos., Woodburn ; o 12, o 28.
Sherwin, J. A., Cobourg ; o 53.
Shoults, Milton, Mooresville ; o 5.
Simon, Wm., St. George ; o 33.
Simpson, C. M., Almonte ; o 26, b 53 (2).
Sipling, Amos, Wingham ; o 61.
Slade, Wm., Clarksons; o 10, o 34.
Slepp & Flemelling, Northend, St. John, N B.; o 20, o 46.
Smith, Edward, Riversdale, Assa.; o 55, o 60, o 63, o 65 (2).
Smith, Frank W., Scotland ; o 21, o 49.
Smith, H. P., V.S., White Rose; o 3, b 15.
Smith, Thos. G., Rosemont ; o 60, b 60 (2).
Smith Bros., Churchville; o 10, o 17, o 33, o 39. b 39, o 53, b 56 (3), b 57 (2), b 58, b 62 (3).
Smithrim, R. H., Cairngorm ; o 8.
Sorley, James, Clanbrassil ; o 32.
Southby, R. E., Haliburton; o 19.
Spencer, Sanders, St. Ives, Hunts, Eng.; b 1, b 6 (2), b 7 (2), b 21, b 34, b 53, b 65.
Steen, John C., Baldoon; o 6.
Stephen, W. F., Trout River, Que.; o 14, o 38.
Stevenson, R. S., Ancaster; b 30, o 64.
Stewart, A. F., Carleton Place ; o 11.

Stewart, Peter, Parkhill ; o 62 (3).
St. George, H. Quetton, Oakridges ; o 36, o 42.
Stokes, John, Thomasburg ; o 15.
Stoll, H. C., Beatrice, Neb., U.S.; o 17, o 42, o 64.
Stover, Frank E., Norwich ; b 4 (2).
Strickland, Thos., Thirsk Junction, Yorkshire, Eng.; b 49.
Stubbs, Frank, Toronto ; o 18.
Swale, Cecil, Wiarton; b 4, b 5, b 11, b 38.
Symington, J. H., Camlachie ; o 10.
Tait, Wm., St. Laurent, Que.; o 64.
Tapp, Thos., Virden, Man.; o 23.
Taylor, Jabez H., Richmond, Que.; o 23, o 30, o 58.
Taylor, O. A., Eaton, Que.; o 6, o 28.
Tazewell, John, Port Credit ; o 57, o 58.
Tennant, J. R., Richwood; o 1, b 19.
Thirlwall, Wm., Kentville, N.S.; o 15 (2), b 39 (3), b 40.
Thompson, Geo., Bright ; b 1, b 2 (2), b 32.
Thomson Bros., Emerson, Man.; o 59.
Tolson Bros., Melbourne; o 47.
Tran, W. H., Locust Hill ; o 34.
Tree, Geo., Ulverston; o 23.
Turner, E., Burford; o 31.
Tuttle, Robt., Brantford ; o 36.
Tylee, A. M., Compton, Que.; b 7, b 30 (2).
Veit, Geo., Delhi; o 4.
Vernon, J. M. W., Waterville, Que.; o 30.
Walker, Chas., Beaconsfield ; b 36 (2).
Walker, Henry, Camlachie; o 12, o 36.
Walker-Jones, F. A., Mollington, Chester, Eng.; b 19 (2), b 48, b 51.
Wallace, G. J., Spallumcheen, B.C.; o 10, o 35.
Warburton, A. B., Charlottetown, P.E.I.; o 22, o 50.
Waterous, C. H., Brantford; o 35.
Watson, John, Dresden ; b 22.
Weiler, C., Formosa ; o 16.
Weir, Geo., Cathcart; o 36.
Wende, H. S., V.S., Tonawanda, N.Y., U.S.; o 5.
Wenger, Aaron, Ayton; b 4, b 33 (2), b 39.
West, Wm., Cooper ; o 24.
West, W. O., Jericho ; o 15.
Westington, Wm., Port Hope; o 26.
Whitford, A. O. H., Adam's Centre, N. Y., U.S.; o 61 (2).
Wilcocks, S. J., Arkona ; o 24, o 51.
Wilkinson, J. T., Chilliwack, B.C.; o 19 (3), o 45 (6), o 46.
Willan, W. H., Wheatley; o 6, o 29, o 30.
Wilson, A. A., Mitchell Square; o 2.
Wilson, Geo. E., Morristown, N.Y., U. S.; o 62.
Wilson, John, Jamestown; o 13, o 37.
Wilson, Wm. C., East Oro ; b 62 (2).
Wingrove, Whitfield ; Walsingham Centre ; o 12, b 54, b 55.
Wingrove & Andrews, Burford ; b 12, b 26 (2), b 44.
Winkler, Enoch, Gretna, Man.; o 57.
Winter, Daniel, Botany ; o 7.
Wisner, W. S., Brantford ; o 57.
Wolcott, R. M., Archer, Neb., U.S.; o 60.
Wood, Jas. C., Florence; o 63.
Woodruff, J. A., St. Catharines ; o 4.
Woolhouse, B., Loon Creek, Assa.; o 5, o 65.
Wright, Archd., Winnipeg, Man.; o 59.
Wright, R., Kenilworth ; o 50.
York, Dennis D., Harrietsville; o 12, o 36.
Young, W. J., Emerson, Man.; o 24.
Zulauf, J. E., Ubly, Mich., U.S.; o 21.

IMPROVED YORKSHIRE BOARS.

-201- **MIKE.**

Farrowed April 12, 1890; bred by Ormsby & Chapman, Springfield-on-the-Credit; 2nd owners, John Cousins & Son, Harriston; sire Holywell Physician, (imp.)-138-; dam Holywell Midge V, (imp.)-65-by Holywell Tyke (709), etc.

-202- **PLYMOUTH PRIDE, (Imp.)**

Farrowed Jan. 7, 1890; bred by C. E. Duckering, Kirton, Lindsey, England; imported by Jos. Featherston, Springfield-on-the-Credit; 3rd owner, George Beaudet, Valleyfield, Que.; sire Donovan (1259); dam Lady Sheffield II (1764) by Brutus (677); Lady Sheffield.

-203- **GOLDEN LAD.**

Farrowed July 25, 1890; bred by Ormsby & Chapman, Springfield-on-the-Credit; 2nd owner, Joshua G. Lytle, Dorking; sire Pat, (imp. in dam)-40-; dam Nora Creina-6-by Holywell Victor, (imp.)-1-(517); Holywell Pearl, (imp.)-3-by Holywell Slit Ear (515), etc.

-204- **MARKHAM RESERVE.**

Farrowed June 12, 1890; bred by W. H. & C. H. McNish, Lyn; 2nd owner, William Davies, Markham; 3rd owner, Levi Pike, Locust Hill; 4th owner, J. R. Tennant, Richwood; sire Holywell Reserve-104-; dam Kinecroft Mite IV, (imp. in dam) -138-by Holywell Howard (1311); Kinecroft Mite III, (imp.) -28-by Holywell Tyke (709), etc.

-205- **YORKSHIRE LAD, (Imp. in dam.)**

Farrowed Aug. 1, 1890; bred by Sanders Spencer, St. Ives, Hunts, England; imported in dam by R. Gibson, Delaware; 2nd owner, A. Bodkin, Bothwell; sire Holywell Squire V (1025); dam Holywell Spec, (imp.)-263-by Holywell St. Crispin (1027), etc.

-206- **BIRCHALL.**

Farrowed July 17, 1890; bred by George Thomson, Bright; 2nd owner, J. S. Moffat, Galt; sire Sultan, (imp.)-12-; dam Music, (imp. in dam)-223-by Holywell Annesley; Holywell Midge V, (imp.)-65-by Holywell Tyke (709), etc.

-207- **BENWELL.**

Farrowed July 17, 1890; bred by George Thomson, Bright; 2nd owner, William Cowan, Galt; sire Sultan, (imp,)-12-; dam Music, (imp. in dam)-223-by Holywell Annesley, etc. See -206-.

-208- **EARL O' BUCHAN.**

Farrowed April 4, 1890; bred by Andrew Gilmore, Huntingdon, Que.; 2nd owner, A. A. Wilson, Mitchell Square; sire King Tom-24-; dam Oakdale Victoress-100-by Snowflake-25-; Lady Bird-45-by Holywell Wonder II, (imp.)-3-(711); Hilda-8-by Holywell Victor, (imp.)-1-(517); Holywell Victoress, (imp)-1-(720) by Holywell Duke (327), etc.

-209- **RAO.**

Farrowed Sept. 5, 1890; bred by George Thomson, Bright; 2nd owner, R. N. Ball, Woodstock; sire Sultan, (imp.)-12-; dam Duchess IV, (imp. in dam)-39-by Magistrate III (539); Dodo, (imp.)-20-by Madman III (747), etc.

-210- **KINECROFT TAFFY.**

Farrowed June 12, 1890; bred by W. H. & C. H. McNish, Lyn; 2nd owner, William Davies, Markham; 3rd owner, William Haywood, Kenilworth; sire Holywell Reserve-104-; dam Kinecroft Mite IV, (imp. in dam)-138-by Holywell Howard (1311); Kinecroft Mite III, (imp.)-28-by Holywell Tyke (709), etc.

-211- **JARGON II.**

Farrowed Aug. 5, 1890; bred by William Goodger, Woodstock; 2nd owners, Green Bros., Innerkip; sire Jupiter-63-; dam Maiden, (imp. in dam)-73-by Clansman (1247); Madame, (imp.)-17-by Lord Derry (53), etc.

-212- **JARGON III.**

Farrowed Aug. 5, 1890; bred by William Goodger, Woodstock; 2nd owner, James A. Davis, Oliver; sire Jupiter-63-; dam Maiden, (imp. in dam)-73-by Clansman (1247), etc. See -211-.

-213- **MARCUS.**

Farrowed Sept. 21, 1890; bred by Green Bros., Innerkip; 2nd owner, John J. Ford, Cranston; sire Holywell Emigrant, (imp.)-173-; dam Madame, (imp.)-17-by Lord Derry (53), etc.

-214- **WELLINGTON WONDER.**

Farrowed April 25, 1889; bred by Ormsby & Chapman, Springfield-on-the-Credit; 2nd owner, J. C. Grose, Goldstone;

sire Holywell Wonder II, (imp.)–3–(711); dam Marjorie, (imp. in dam)–4–by Holywell Giant XV (699); Holywell Diamond, (imp.)–2–by Holywell Slit Ear (515), etc.

-215- **JACKSON.**

Farrowed May 31, 1890; bred by J. C. Grose, Goldstone; 2nd owner, George Miller, Alma; sire Wellington Wonder –214–; dam Goldstone Gem–282–by Ranger, (imp. in dam) –4–; Hilda–8–by Holywell Victor, (imp.)–1–(517); Holywell Victoress, (imp.)–1–(720) by Holywell Duke (327), etc.

-216- **SKIPPER.**

Farrowed May 31, 1890; bred by J. C. Grose, Goldstone; 2nd owner, D. J. McKinney, Kenilworth; sire Wellington Wonder –214–; dam Goldstone Gem–282–by Ranger, (imp. in dam)–4–, etc. See–215–.

-217- **CAPTAIN.**

Farrowed Sept. 28, 1889; bred by Ormsby & Chapman, Springfield-on-the-Credit; 2nd owners, G. & W. Grier, Grand Valley; sire Holywell Wonder, (imp.)–3–(711); dam Susanne –283–by Holywell Victor, (imp.)–1–(517); Holywell Pearl, (imp.)–3–by Holywell Slit Ear (515), etc.

-218- **SKIPPER.**

Farrowed Nov. 20, 1890; bred by Ormsby & Chapman, Springfield-on-the-Credit; 2nd owner, Jas. Blackburn, Dresden; sire Holywell A 1, (imp.)–39–; Hilda–8–by Holywell Victor, (imp.)–1–(517), etc. See–215–.

-219- **CHAMPION.**

Farrowed April 24, 1890; bred by William Davies, Markham; 2nd owner, H. P. Smith, V.S., White Rose; sire Kinecroft Justice, (imp.)–14–; dam Kinecroft Mite III, (imp.)–28–by Holywell Tyke (709), etc.

-220- **CLOVERLEE JACK.**

Farrowed Aug. 14, 1889; bred by Ormsby & Chapman, Springfield-on-the-Credit; 2nd owner, Jas. Coutts, Midhurst; sire The Squire, (imp. in dam)–2–; dam Nora Creina–6–by Holywell Victor, (imp.)–1–(517); Holywell Pearl, (imp.)–3–by Holywell Slit Ear (515), etc.

-221- **JACCO.**

Farrowed June 10th, 1890; bred by James Field, Ancaster; sire Holywell Wonder II, (imp.)–3–(711); dam Fanny–205–by The Squire, (imp. in dam)–2–; Jeanette–5–by Holywell Victor, (imp.)–1–(517); Holywell Pearl, (imp.)–3–by Holywell Slit Ear (515), etc.

-222- **SAM.**

Farrowed Sept. 7, 1890; bred by Frank E. Stover, Norwich; 2nd owner, George Veit, Delhi; sire Methusaleh-36-; dam Lady Bird-291-by Holywell Wonder II, (imp.)-3-(711); Water Witch-7-by Holywell Victor, (imp.)-1-(517); Holywell Pearl, (imp.)-3-by Holywell Slit Ear (515), etc.

-223- **TOM.**

Farrowed Sept. 7, 1890; bred by Frank E. Stover, Norwich; 2nd owner, Fred Jans, Delhi; sire Methusaleh-36-; dam Lady Bird-291-by Holywell Wonder II, (imp.)-3-(711), etc. See -222-.

-224- **TOM.**

Farrowed Sept. 17, 1890; bred by Aaron Wenger, Ayton; 2nd owner, Frank Clifford, Wellington, Ohio, U.S.; sire Mikado -45-; dam Jess-74-by Holywell Wonder II, (imp.)-3-(711); Countess-9-by Holywell Victor, (imp.)-1-(517); Holywell Victoress, (imp.)-1-by Holywell Duke (327), etc.

-225- **MONTROSE III.**

Farrowed Aug. 18, 1890; bred by J. E. Brethour, Burford; 2nd owner, J. A. Woodruff, St. Catharines; sire Gladiator, (imp.) -13-; dam Mabel, (imp.)-19-by Magistrate IV (749), etc.

-226- **MONARCH IV.**

Farrowed Aug. 6, 1890; bred by J. E. Brethour, Burford; 2nd owner, Joseph Kitchen, Glenmorris; sire Gladiator, (imp.) -13-; dam Maid V, (imp. in dam)-36-by Lord Derry III (1055); Marian, (imp.)-18-by Magistrate IV (749), etc.

-227- **PAT REILLY.**

Farrowed Dec. 29, 1890; bred by Cecil Swale, Wiarton; 2nd owner, R. Owen, Sullivan Mills; sire Dauphin II-46-; dam Dame-82-by Sultan, (imp.)-12-; Dodo, (imp.)-20-by Madman III (747), etc.

-228- **CHARLES I, (Imp.)**

Farrowed March 5, 1890; bred by W. H. Charles, Welsbourne, England; imported by W. Medcraft & Son, Sparta; sire Welsbourne Hero; dam Welsbourne Queen, by Kingly (729); Cowslip (1622) by Long Sam (339); Truelight (484) by General Booth (83); Formosa II; Formosa, by Samson II (129).

-229-

DANDY III.

Farrowed Dec. 27, 1890; bred by Green Bros., Innerkip; 2nd owner, Milton Shoults, Mooresville; sire Sultan, (imp.)-12-; dam Dodo, (imp.)-20-by Madman III (747), etc.

-230-

DANDY.

Farrowed Dec. 27, 1890; bred by Green Bros., Innerkip; 2nd owner, D. C. Pallister, South Zorra; sire Sultan, (imp.) -12-; dam Dodo, (imp.)-20-by Madman III (747), etc.

-231-

CONSERVATIVE.

Farrowed Dec. 29, 1890; bred by Cecil Swale, Wiarton; 2nd owner, Duncan Black, Burgoyne; sire Dauphin II-46-; dam Dame-82-by Sultan, (imp.)-12-; Dodo, (imp.)-20-by Madman III (747), etc.

-232-

DRAGON II.

Farrowed Dec. 21, 1890; bred by Green Bros., Innerkip; 2nd owner, George H. Lambe, Thornbury; sire Sultan, (imp.) -12-; dam Daisy, (imp.)-22-by Madman III (747), etc.

-233-

SIR CHARLES.

Farrowed Sept. 8, 1890; bred by Andrew Gilmore, Huntingdon, Que.; 2nd owner, E. J. Darroch, Minnedosa, Man.; 3rd owner, B. Woolhouse, Loon Creek, Assa.; sire King Tom-24-; dam Princess - 98 - by Holywell Wonder II, (imp.) - 3 - (711); Marjorie, (imp. in dam)-4-by Holywell Giant XV (699); Holywell Diamond, (imp.)-2-by Holywell Slit Ear (515), etc.

-234-

LITTLE BILL.

Farrowed July 18, 1890; bred by Ormsby & Chapman, Springfield-on-the-Credit; 2nd owner, H. S. Wende, V. S., Tonawanda, N.Y., U.S.; sire Holywell A 1, (imp.)-39-; dam Grange Sally - 60 - by Holywell Wonder II, (imp.)-3-(711); Countess - 9 - by Holywell Victor, (imp.)-1-(517); Holywell Victoress, (imp.)-1-(720), by Holywell Duke (327), etc.

-235-

GRANGER.

Farrowed May 15, 1890; bred by Ormsby & Chapman, Springfield-on-the-Credit; 2nd owner, Robert Bowles, Springville; sire Holywell A 1, (imp.)-39-; dam Meadowvale Lass -303-by Ranger, (imp. in dam)-4-; Hilda-8-by Holywell Victor, (imp.)-1-(517), etc. See-215-.

-236- **KINECROFT GENERAL.**

Farrowed Aug. 24, 1890; bred by William Davies, Markham; 2nd owner, R. H. Hoskins, Louisville, Ky., U.S.; sire Kinecroft Hero, (imp.)-23-; dam Kinecroft Mite II, (imp.)-27-by Holywell Tyke (709), etc.

-237- **EARL.**

Farrowed March 7, 1890; bred by Andrew Gilmore, Huntingdon, Que.; 2nd owner, O. A. Taylor, Eaton, Que.; sire Snowflake-25-; dam Lady Bird-45-by Holywell Wonder II, (imp.)-3-(711), etc. See-208-.

-238- **LONGFELLOW.**

Farrowed June 18, 1890; bred by Frank Clifford, Wellington, Ohio, U.S.; sire Maxim II, (imp.)-32-; dam Duchess II, (imp. in dam)-53-by Magistrate III (539); Dodo, (imp.)-20-by Madman III (747), etc.

-239- **MIDDLETON.**

Farrowed Dec. 6, 1890; bred by J. E. Brethour, Burford; 2nd owner, E. W. Payne, Granby, Que; sire Holywell Emigrant, (imp.)-173-; dam Maid IV, (imp. in dam)-169-by Lord Derry III (1055); Marian, (imp.)-18-by Magistrate IV (749), etc.

-240- **ELGIN HERO.**

Farrowed March 17, 1890; bred by Andrew Gilmore, Huntingdon, Que.; 2nd owner, R. G. Murphy, Elgin; sire King Tom-24-; dam Princess-98-by Holywell Wonder II, (imp.)-3-(711), etc. See-233-.

-241- **LORD HASTINGS.**

Farrowed Sept. 16, 1890; bred by J. M. Hurley, Belleville; 2nd owner, W. H. Willan, Wheatley; sire Ranter-79-; dam Maud S-116-by Sir Edwin-11-; Madame-15-by Holywell Wonder II, (imp.)-3-(711); Hilda-8-by Holywell Victor, (imp.)-1-(517), etc. See-215-.

-242- **YORKSHIRE TYKE, (Imp. in dam).**

Farrowed Aug. 1, 1890; bred by Sanders Spencer, St. Ives, Hunts, England; imp. in dam by Richard Gibson, Delaware; 3rd owner, John C. Steen, Baldoon; sire Holywell Squire V (1025); dam Holywell Spec, (imp.)-263-by Holywell St. Crispin (1027), etc.

-243- **YORKSHIRE GEORGE, (Imp. in dam).**

Farrowed Aug. 1, 1890; bred by Sanders Spencer, St. Ives, Hunts, England; imp. in dam by Richard Gibson, Delaware;

3rd owner, A. J. C. Shaw, Thamesville; sire Holywell Squire V (1025); dam Holywell Spec, (imp.)-263-by Holywell, St. Crispin (1027), etc.

-244- **FIDDLER.**

Farrowed Jan. 23, 1891; bred by Green Bros., Innerkip; 2nd owner, Daniel Winter, Botany; sire Jupiter-63-; dam Floss, (imp.)-241-by Worsley General IV (569), etc.

-245- **FIDDLER II.**

Farrowed Jan. 23, 1891; bred by Green Bros., Innerkip; 2nd owner, William Grant, Clanbrassil; sire Jupiter-63-; dam Floss, (imp.)-241-by Worsley General IV (569), etc.

-246- **DRAGON III.**

Farrowed Dec, 21, 1890; bred by Green Bros., Innerkip; 2nd owner, E. J. Reid, Brucefield, Ont., now Souris, Man.; sire Sultan, (imp.)-12-; dam Daisy, (imp.)-22-by Madman III (747), etc.

-247- **NED.**

Farrowed March 2, 1891; bred by J. M. Hurley, Belleville; 2nd owner, J. M. Farley, Belleville; sire Patsy-78-; dam Madame-15-by Holywell Wonder II, (imp.)-3-(711); Hilda-8-by Holywell Victor, (imp.)-1-(517), etc. See-215-.

-248- **HOLYHURST, (Imp.)**

Farrowed Nov. 16, 1889; bred by Sanders Spencer, St. Ives, Hunts, England; imported Aug., 1890, by the Hon. M. H. Cochrane, Hillhurst, Que.; sire Holywell Giant XV (699); dam Holywell Gem (708) by St. Anthony (357); Carhead VIII (656) by Buckwells Boar; Carhead IV, by Tory; Carhead.

-249- **PUNCH.**

Farrowed Feb. 4, 1891; bred by Arthur M. Tylee, Compton, Que.; sire Holyhurst, (imp.)-248-; dam Holywell Howard's Mite, (imp. in dam)-69-by Holywell Howard (1311); Kinecroft Mite III, (imp)-28-by Holywell Tyke (709), etc.

-250- **HOLYWELL SPOT III, (In Eng.)**

Bred by Sanders Spencer, St. Ives, Hunts, Eng.

-251- **MIDDLETON II.**

Farrowed Dec. 6, 1891; bred by J. E. Brethour, Burford; 2nd owner, H. A. Malcolm, Harrisburg; sire Holywell Emigrant, (imp.)-173-; dam Maid IV, (imp. in dam)-169-by Lord Derry III (1055), etc. See-239-.

-252- **MAGNET.**

Farrowed Oct. 18, 1890; bred by J. E. Brethour, Burford; 2nd owners, Ridout & Percival, Solsgirth, Man.; sire Holywell Emigrant, (imp.)-173-; dam Mademoiselle, (imp.)-21-by Lord Derry (53), etc.

-253- **JARGON VI.**

Farrowed Jan. 22, 1891; bred by William Goodger & Son, Woodstock; 2nd owner, William Lewis, Plympton, Man.; sire Jupiter-63-; dam Octavia-89-by Dandy, (imp. in dam)-5-; Nora Creina-6-by Holywell Victor, (imp.)-1-(517); Holywell Pearl, (imp.)-3-by Holywell Slit Ear (575), etc.

-254- **SITTING BULL.**

Farrowed Jan. 22, 1891, bred by William Goodger & Son, Woodstock; 2nd owner, Joseph Lawrence, Clearwater, Man.; sire Jupiter-63-; dam Octavia-89-by Dandy, (imp. in dam)-5-, etc. See-253-.

-255- **SOVEREIGN III.**

Farrowed Feb. 5, 1891; bred by William Goodger & Son, Woodstock; 2nd owner, R. H. Smithrim, Cairngorm; sire Sultan, (imp.)-12-; dam Maiden, (imp. in dam)-73-by Clansman (1247); Madame, (imp.)-17-by Lord Derry (53), etc.

-256- **SIR HECTOR, (Imp. in dam).**

Farrowed Oct. 7, 1890; bred by C. E. Duckering, Kirton Lindsey, Lincolnshire, England; imported in dam by Ormsby & Chapman, Springfield-on-the-Credit; 2nd owner, A. F. McGill, Hillsburg; 3rd owner, Geo. Ross, Cotswold; sire Donovan (1259); dam Kirton Lady, (imp.)-159-by Ivanhoe (1035), etc.

-257- **SIR ROGER, (Imp. in dam).**

Farrowed Oct. 7, 1890; bred by C. E. Duckering, Kirton Lindsey, Lincolnshire, England; imported in dam by Ormsby & Chapman, Springfield-on-the-Credit; 2nd owner, A. F. McGill, Hillsburg; 3rd owner, Richard King, Marsville; sire Donovan (1259); dam Kirton Lady, (imp.)-159-by Ivanhoe (1035), etc.

-258- **SIR RICHARD.**

Farrowed Sept. 17, 1890; bred by J. M. Hurley, Belleville; 2nd owner, C. W. Neville, Newburg; sire Sir Edwin-11-; dam Madame-15-by Holywell Wonder II, (imp.)-3-(711); Hilda -8-by Holywell Victor, (imp.)-1-(517), etc. See-215-.

-259- **BRUCE.**

Farrowed March 1, 1891; bred by J. M. Hurley, Belleville; 2nd owner, J. V. Cooper, Picton; sire Ranter-79-; dam Maud S-116-by Sir Edwin-11-; Madame-15-by Holywell Wonder II, (imp.)-3-(711); Hilda - 8 - by Holywell Victor, (imp.)-1-(517), etc. See-215-.

-260- **HERO.**

Farrowed March 1, 1891; bred by J. M. Hurley, Belleville; 2nd owner, W. F. Paget, Doloro; sire Ranter-79-; dam Maud S-116-by Sir Edwin-11-, etc. See-259-.

-261- **MADOC NED.**

Farrowed March 2, 1891; bred by J. M. Hurley, Belleville; 2nd owner, William Kerr, Madoc; sire Patsy-78-; dam Madame-15-by Holywell Wonder II, (imp.)-3-(711), etc. See-259-.

-262- **DALSTON MAMMON.**

Farrowed Oct. 29, 1890; bred by the Ontario Agricultural College, Guelph; 2nd owner, Miles Farrell, Dalston; sire Mammon V, (imp.)-29-; dam Donfield Maid II, (imp.) -163- by Donald (495), etc.

-263- **LODGE WONDER.**

Farrowed Aug. 3, 1889; bred by E. M. Jarvie, Clarksons; 2nd owner, Robert Anderson, Thornbury; 3rd owner, John Corley, Thornbury; sire Holywell Wonder II, (imp.)-3-(711); dam Waterwitch-7-by Holywell Victor, (imp.)-1-(517); Holywell Pearl, (imp)-3-by Holywell Slit Ear (515), etc.

-264- **SAMSON.**

Farrowed March 12, 1891; bred by Robert Anderson, Thornbury; sire Lodge Wonder-263-; dam Violet-150-by Holywell A 1, (imp.)-39-; Countess-9-by Holywell Victor, (imp.)-1-(517); Holywell Victoress, (imp.) -1- (720); Holywell Duke (327), etc.

-265- **TOM.**

Farrowed March 12, 1891; bred by Robert Anderson, Thornbury; sire Lodge Wonder-263-; dam Violet-150-by Holywell A 1, (imp.)-39-, etc. See-264-.

-266- **ROBBIE.**

Farrowed Jan. 6, 1891; bred by E. M. Jarvis, Clarksons; 2nd owner, Thos. McBean, Brookdale; sire Robin-193-; dam Waterwitch-7-by Holywell Victor, (imp.)-1-(517), etc. See-263-.

-267- **MAMMOTH.**

Farrowed Nov. 16, 1890; bred by E. M. Jarvis, Clarksons; 2nd owner, J. H. Symington, Camlachie; sire Jumbo, (imp.) -62-; dam Holywell Royalty, (imp.)-58-by Holywell Judge -993-, etc.

-268- **REX.**

Farrowed Aug. 7, 1890; bred by E. M. Jarvis, Clarksons; 2nd owner, James, Forris, Bradford; sire Jumbo, (imp.)-62-; dam Swan -101- by Holywell Wonder II, (imp.) -3- (711); Waterwitch-7-by Holywell Victor, (imp.)-1-(517); Holywell Pearl, (imp.)-3-by Holyweil Slit Ear (515), etc.

-269- **STAMINA.**

Farrowed Aug. 16, 1889; bred by Ormsby & Chapman, Springfield-on-the-Credit; 2nd owner, William Slade, Clarksons; 3rd owner, E. M. Jarvis, Clarksons; sire Ranger, (imp. in dam)-4-; dam Countess-9-by Holywell Victor, (imp.)-1-(517), etc. See-264-.

-270- **MAHOMET.**

Farrowed March 11, 1891; bred by Green Bros., Innerkip; 2nd owner, Joseph Baker, Littlewood; sire Sultan, (imp.)-12-; dam Madame, (imp.)-17-by Lord Derry (53), etc.

-271- **DONALD.**

Farrowed Nov. 18, 1890; bred by J. Frizelle, Oxford Centre; 2nd owners, Green Bros., Innerkip; 3rd owner, Patrick Heffernan, Barnett; sire Dauphin III-55-; dam Duchess III, (imp in dam)-38-by Magistrate III (539); Dodo, (imp.)-20-by Madman III (747), etc.

-272- **SMITHFIELD.**

Farrowed May, 1890; bred by W. H. & C. H. McNish, Lyn; 2nd owners, Smith Bros., Churchville; sire Holywell Reserve -104-; dam Nancy - 29 - by Holywell Wonder II, (imp.)-3-(711); Hilda-8-by Holywell Victor, (imp.)-1-(517), etc. See -215-.

-273- **ELM GROVE HERO.**

Farrowed July, 1890; bred by W. H. & C. H. McNish, Lyn; 2nd owner, G. J. Wallace, Spallumcheen, B.C.; sire Holywell Reserve-104-; dam Holywell Princess, (imp in dam)-353-by Holywell, Q.C. (1011); Kinecroft Princess, *alias* Holywell Princess, (imp.)-24-by Holywell, Q.C. (1011), etc.

-274- **BACON.**

Farrowed June 18, 1890; bred by W. H. & C. H. McNish, Lyn; 2nd owner, A. F. Stewart, Carleton Place; sire Holywell Reserve-104-; dam Holywell Mite X, (imp. in dam)-240-by Holywell Howard (1311); Kinecroft Mite II, (imp.) -27- by Holywell Tyke (709), etc.

-275- **KINECROFT DANDY.**

Farrowed July 18, 1890; bred by W. H. & C. H. McNish, Lyn; 2nd owners, William Davies & Son, Markham; sire Holywell Reserve-104-; dam Holywell Princess, (imp. in dam) -353-by Holywell, Q.C. (1011), etc. See-273-.

-276- **MASTER OF WIARTON.**

Farrowed Dec. 29, 1890; bred by Cecil Swale, Wiarton; 2nd owner, A. L. K. Ramage, Red Deer, Alta.; sire Dauphin II -46-; dam Dame-82-by Sultan, (imp.)-12-; Dodo, (imp.)-20-by Madman III (747), etc.

-277- **SANDY.**

Farrowed May 29, 1889; bred by Ormsby & Chapman, Springfield-on-the-Credit; 2nd owner, Robert Hall, Edmonton; sire Ranger, (imp. in dam)-4-; dam Hilda-8-by Holywell Victor, (imp.)-1-(517), etc. See-215-.

-278- **THE SQUIRE II.**

Farrowed Oct. 6, 1889; bred by Ormsby & Chapman, Springfield-on-the-Credit; 2nd owner, J. H. Patton, Paris; sire The Squire, (imp. in dam)-2-; dam Dorothy-61-by Dandy, (imp. in dam-5-; Marjorie, (imp. in dam)-4-by Holywell Giant XV (699); Holywell Diamond, (imp.)-2-by Holywell Slit Ear (515), etc.

-279- **DIAMOND.**

Farrowed Jan. 22, 1891; bred by J. H. Patton, Paris; 2nd owner, J. E. Brethour, Burford; 3rd owner, John Morrin, Belle Rivere, Que.; sire The Squire II-278-; dam Maggie-359-by Ranger, (imp. in dam)-4-; Meg-62-by The Squire, (imp. in dam)-2-; Minnie-10-by Holywell Victor, (imp.) -1-(517); Holywell Victoress, (imp.)-1-(720), by Holywell Duke (327) etc.

-280- **SUPERIOR II.**

Farrowed Dec. 1, 1890; bred by J. E. Brethour, Burford; 2nd owner, Thos. McKay, Prince Albert, Alta.; sire Gladiator, (imp.)-13-; dam Marian, (imp.) - 18 - by Magistrate IV (749), etc.

-281- **HAND OVER.**

Farrowed Oct. 29, 1890; bred by Wingrove & Andrews, Burford; 2nd owner, Whitfield Wingrove, Walsingham Centre; sire Holywell Emigrant, (imp.)-173-; dam Molly VII-246-by Gladiator, (imp.)-13-, etc. Sec-246-.

-282- **DRAGON IV.**

Farrowed Dec. 21, 1890; bred by Green Bros., Innerkip; 2nd owner, J. E. Brethour, Burford; 3rd owner, William Parson, Otterville; sire Sultan, (imp.)-12-; dam Daisy, (imp.)-22-by Madman III (747), etc.

-283- **DOMINION.**

Farrowed Feb. 15, 1891; bred by J. E. Brethour, Burford; 2nd owner, Henry Walker, Camlachie; sire Gladiator, (imp.) -13-; dam Daisy Ashforth, (imp.)-229-by Donald (425), etc.

-284- **MAHOMET II.**

Farrowed March 11, 1891; bred by Green Bros., Innerkip; 2nd owner, Robert Doupe, Kirkton; sire Sultan, (imp.)-12-; dam Madame, (imp.)-17-by Lord Derry (53), etc.

-285- **HECTOR.**

Farrowed March 1, 1891; bred by Green Bros., Innerkip; 2nd owner, A. J. Russell, Bracebridge; sire Sultan, (imp.)-12-; dam Holywell Lass, (imp.)-230-by Holywell Howard (1311), etc.

-286- **HOLYWELL KING.**

Farrowed May 3, 1891; bred by The Ontario Agricultural College, Guelph; 2nd owner, Thos. Bush, Hamilton; 3rd owner, Thos. Shaw, Woodburn; sire Holywell Physician, (imp.)-38-; dam Mistress, (imp. in dam)-49-by Clansman (1247); Madamoiselle, (imp.)-21-by Lord Derry (53), etc.

-287- **MONARCH III.**

Farrowed Aug. 6, 1890; bred by J. E. Brethour, Burford; 2nd owner, Dennis D. York, Harrietsville; sire Gladiator, (imp.) -13-; dam Maid V, (imp. in dam)-36-by Lord Derry (1055); Marian, (imp.)-18-by Magistrate IV (749), etc.

-288- **MIDDLETON III.**

Farrowed Dec. 6, 1890; bred by J. E. Brethour, Burford; 2nd owners, Green Bros., Innerkip; 3rd owner, W. J. Calhouse, Frelighsburg, Que.; sire Holywell Emigrant, (imp.)-173-; dam Maid IV, (imp.)-169-by Lord Derry III (1055), etc.

-289- **COLONEL.**

Farrowed March 2, 1891; bred by J. G. Ormsby, Springfield-on-the-Credit; 2nd owners, Jas. Gardhouse & Son, Highfield; sire Pat, (imp.)-40-; dam Nora Creina-6-by Holywell Victor, (imp.)-1-(517); Holywell Pearl, (imp.)-3-by Holywell Slit Ear (515), etc.

-290- **HOLYWELL EARL II, (Imp. in dam).**

Farrowed July 4, 1890; bred by Jos Ashworth, The Rookery, Sheffield, England; imported by The Ontario Agricultural College, Guelph; 2nd owner, John Hord, Parkhill; sire Holywell Earl (697); dam Dronfield Cosy, (imp.)-162-by The Don (369), etc.

-291- **TITUS.**

Farrowed Sept. 4, 1890; bred by E. M. Jarvis, Clarksons; 2nd owner, G. S. Chapman, Teeswater; sire Stamina-269-; dam Buttercup-352-by Rover-15-; Grange Sally-60-by Holywell Wonder II, (imp.)-3-(711); Countess-9-by Holywell Victor, (imp.)-1-(517), etc. See-264-.

-292- **TIMOTHY.**

Farrowed Sept. 4, 1890; bred by E. M. Jarvis, Clarksons; 2nd owner, Jabez Pennington, Teeswater; sire Stamina-269-; dam Buttercup-352-by Rover-15-, etc. See-291-.

-293- **GRANGE HERO.**

Farrowed March 18, 1891; bred by G. S. Chapman, Springfield-on-the-Credit; 2nd owner, John Wilson, Jamestown; sire Kirton Chief, (imp.)-124-; dam Kirton Pride, (imp.)-160-by Brutus (677), etc.

-294- **EDMUND.**

Farrowed Nov. 14, 1890; bred by E. M. Jarvis, Oakville; 2nd owner, A. Guest, Dwyer Hill; sire Jumbo, (imp.)-62-; dam Holywell Royalty, (imp.)-58-by Holywell Judge (993), etc.

-295- **HECTOR II.**

Farrowed March 1, 1891; bred by Green Bros., Innerkip; 2nd owner, Thomas J. Myles, Hastings; sire Sultan, (imp.)-12-; dam Holywell Lass, (imp.)-230-by Holywell Howard (1311), etc.

-296- **JOHN A.**

Farrowed Aug. 18; 1890; bred by James Field, Ancaster; 2nd owner, R. J. Carrick, Roseville; sire Holywell Wonder II,

(imp.)-3-(711); dam Mischief-173-by Dandy, (imp. in dam) -5-; Marjorie, (imp. in dam)-4-by Holywell Giant XV (699); Holywell Diamond, (imp.) - 2 - by Holywell Slit Ear (515), etc.

-297- **DUKE.**

Farrowed July 16, 1890; bred by Ormsby & Chapman, Springfield-on-the-Credit; 2nd owners, Leitch Brothers, Oak Lake, Man.; sire Holywell A 1, (imp.)-39-; dam Grange Sally -60-by Holywell Wonder II, (imp.)-3-(711), etc. See-291-.

-298- **PRIDE OF MARKHAM.**

Farrowed April 7, 1891; bred by A. Forster, Markham; 2nd owner, William Lemon, Balaclava; sire Markham Physician -96-; dam Jenny Lind-278-by Kinecroft Justice, (imp.)-14-, Kincroft Gipsy-140-by Ranger, (imp. in dam)-4-; Empress Frederick, (imp.)-31-by Magistrate IV (749), etc.

-299- **SOVEREIGN IV.**

Farrowed Feb. 5, 1891; bred by William Goodger & Son, Woodstock; 2nd owner, W. F. Stephen, Trout River, Que.; sire Sultan, (imp.)-12-; dam Maiden, (imp. in dam)-73-by Clansman (1247); Madame, (imp.)-17-by Lord Derry(53), etc.

-300- **SOVEREIGN V.**

Farrowed Feb. 5, 1891; bred by William Goodger & Son, Woodstock; 2nd owner, George Petters, Garland, Que.; sire Sultan, (imp.)-12-; dam Maiden, (imp. in dam)-73-by Clansman (1247), etc. See-299-.

-301- **MAJOR.**

Farrowed March 4, 1891; bred by James Goodger, Woodstock; 2nd owner, Peter G. Brown, Wallace Bay, N.S.; sire Marquis II, (imp. in dam)-18-; dam Bessie-95-by Jupiter-63-; Octavia-89-by Dandy, (imp. in dam)-5-; Nora Creina-6-by Holywell Victor, (imp.)-1-(517); Holywell Pearl, (imp.)-3-by Holywell Slit Ear (515), etc.

-302- **FAVORITE, (Imp. in dam).**

Farrowed July 23, 1890; bred by George Charnock, Pellon Lane, Halifax, Eng.; imported in dam in 1890 by Green Bros., Innerkip; 2nd owner, J. G. Mair, Howick, Que.; sire Jacko (1037); Floss, (imp.)-241-by Worsley General IV (569), etc.

-303- **JEFF DAVIS.**

Farrowed April 24, 1890; bred by William Davies, Markham; 2nd owner, John Lennox, Churchill; sire Kinecroft Justice, (imp) -14-; dam Kinecroft Mite III, (imp.)-28-by Holywell Tyke (709), etc.

-304- **PRINCE OF KING.**

Farrowed Feb. 4, 1891; bred by H. P. Smith, White Rose; 2nd owner, James Ball, Oakridges; sire Kinecroft Hero, (imp.) -23-; dam Kinecroft Mite IV, (imp. in dam)-138-by Holywell Howard (1311); Kinecroft Mite III, (imp.) - 28 - by Holywell Tyke (709), etc.

-305- **LORD HEREFORD.**

Farrowed Jan. 24, 1891; bred by J. E. Brethour, Burford; 2nd owner, Wm. Thirlwall, Kentville, N.S.; 3rd owner, Thos. A. Peters, Hampton, N.B.; sire Holywell Emigrant, (imp.) -173-; dam Mistress I, (imp. in dam)-41-by Clansman (1247); Madamoiselle, (imp.)-21-by Lord Derry (53), etc.

-306- **NIMBLE DICK.**

Farrowed Jan. 24, 1891; bred by J. E. Brethour, Burford; 2nd owner, William Thirlwall, Kentville, N.S.; 3rd owner, J. N. Fuller, Grand Pre, N.S.; sire Holywell Emigrant, (imp.)-173-; dam Mistress I, (imp. in dam)-41-by Clansman (1247), etc. See-305-.

-307- **MACAULEY.**

Farrowed April 22, 1891; bred by J. E. Brethour, Burford; 2nd owners, Green Bros., Innerkip; 3rd owner, W. J. Evans, Middlemiss; sire Gladiator, (imp.)-13-; dam Marian, (imp.) -18-by Magistrate IV (749), etc.

-308- **SAM SLICK.**

Farrowed Sept. 17, 1890; bred by J. M. Hurley, Belleville; 2nd owners, Dawes & Co., Lachine, Que.; sire Sir Edwin-11-; dam Madame-15-by Holywell Wonder II, (imp.)-3-(711), etc. See-215-.

-309- **NED S.**

Farrowed March 1, 1891; bred by J. M. Hurley, Belleville; 2nd owner, John Stokes, Thomasburg; sire Ranter-79-; dam Maud S-116-by Sir Edwin-11-, etc. See-259-.

-310- **SOVEREIGN VI.**

Farrowed Feb. 5, 1891; bred by William Goodger & Son, Woodstock; 2nd owner, W. O. West, Jericho; sire Sultan, (imp.)-12-; dam Maiden, (imp. in dam) - 73 - by Clansman (1247); Madame, (imp.)-17-by Lord Derry (53), etc.

-311- **MAHOMET III.**

Farrowed March 11, 1891; bred by Green Bros., Innerkip; 2nd owner, J. E. Brethour, Burford; 3rd owner, John Butler, Harper; sire Sultan, (imp.)-12-; dam Madame, (imp.)-17-by Lord Derry (53), etc.

-312- **MACAULEY II.**

Farrowed April 22, 1891 ; bred by J. E Brethour, Burford ; 2nd owner, Mrs. Thos. A. Keefer, Port Arthur ; sire Gladiator, (imp.)-13- ; dam Marian, (imp.) -18- by Magistrate IV (749), etc.

-313- **PRODIGAL SON.**

Farrowed April 26, 1891 ; bred by J. E. Brethour, Burford ; 2nd owner, Wesley Dawson, Hanlan, Man. ; sire Gladiator, (imp.)-13-; dam Dairy Maid II, (imp.)-170-by The Don (369), etc.

-314- **PRODIGAL SON II.**

Farrowed April 26, 1891 ; bred by J. E. Brethour, Burford ; 2nd owner, John Dunoon, Rapid City, Man. ; sire Gladiator, (imp.)-13- ; dam Dairy Maid II, (imp.)-170-by The Don (369), etc.

-315- **JASPER.**

Farrowed April 8, 1891 ; bred by E. M. Jarvis, Clarksons ; 2nd owner, J. E. Brethour, Burford ; 3rd owner, A. M. Brown, Amherstburg ; sire Robin-193- ; dam Jewel-199-by Holywell Physician, (imp.)-38- ; Waterwitch - 7 - by Holywell Victor, (imp.)-1-(517) ; Holywell Pearl, (imp.)-3-by Holywell Slit Ear (515), etc.

-316- **GENERAL GORDON.**

Farrowed April 5, 1891 ; bred by W. H. Lewis, Burford ; 2nd owner J. E. Brethour, Burford ; 3rd owner, C. Weiler, Formosa ; sire Gladiator, (imp.)-13- ; dam Maid VI, (imp. in dam)-243- by Lord Derry III (1055) ; Marian, (imp.)-18-by Magistrate IV (749), etc.

-317- **DIAMOND II.**

Farrowed Jan. 22, 1891 ; bred by J. H. Patton, Paris ; 2nd owner, J. E. Brethour, Burford ; 3rd owner, Robert W. Brown, Perche ; sire The Squire II-278- ; dam Maggie-359-by Ranger, (imp. in dam)-4-, etc. See-279-.

-318- **YORKSHIRE HERO.**

Farrowed March 30, 1891 ; bred by T. E. Brameld, Oakville ; 2nd owner, G. S. Chapman, Springfield-on-the Credit ; 3rd owner, I. J. Parnell, Lennoxville, Que. ; sire Bolivar-147- ; dam Lakehurst Lily-372-by King Tom-24- ; Beauty-99-by Snowflake -25- ; Lady Bird-45-by Holywell Wonder II, (imp.)-3-(711), etc. See-237-.

-319- **DANIEL.**

Farrowed June 15, 1891; bred by Green Bros., Innerkip; 2nd owner, John Hinbuck, Cassel; sire Sultan, (imp.)-12-; dam Dodo, (imp.)-20-by Madman III (747), etc.

-320- **BONNY BOY.**

Farrowed March 8, 1891; bred by John McClure, Brampton; 2nd owner, J. V. Ormsby, Springfield on the Credit; 3rd owner, H. C. Stoll, Beatrice, Neb. U.S.; sire Hollywell A 1, (imp.) -59-; dam Jessica-414-by The Squire, (imp. in dam)-2-; Jeannette-5-by Holywell Victor, (imp.)-1-(517); Holywell Pearl, (imp.)-3-by Holywell Slit Ear (515), etc.

-321- **LINCOLN LAD I, (Imp. in dam).**

Farrowed Sept. 15, 1890; bred by C. E. Duckering, Kirton, Lindsey, Lincoln, Eng.; imp. in dam by Bunbury & Jackson, Oakville; 2nd owners, Smith Bros., Churchville; sire Donovan; dam Lady Duckering, (imp.)-415-by Brutus (677), etc.

-322- **SIR WALTER SCOTT, (Imp.)**

Farrowed Oct. 28, 1889; bred by C. E. Duckering, Kirton, Lindsey, Lincoln, Eng,; imported by Bunbury & Jackson, Oakville; sire Ivanhoe (1035); dam Lady Walsingham, by Hero; Flora.

-323- **KIRTON DANDY I, (Imp. in dam).**

Farrowed Sept. 15, 1890; bred by C. E. Duckering, Kirton, Lindsey, Lincoln, Eng.; imp. in dam by Bunbury & Jackson, Oakville; 2nd owner, Jas. Field, Ancaster; sire Jerry (1841); dam Lady Lindsay, (imp.)-422-by Brutus (677), etc.

-324- **LINCOLN LAD II, (Imp. in dam).**

Farrowed Sept. 15, 1890; bred by C. E. Duckering, Kirton, Lindsey, Lincoln, Eng.; imp. in dam by Bunbury & Jackson, Oakville; sire Donovan; dam Lady Duckering, (imp.)-415-by Brutus (677), etc.

-325- **KIRTON DANDY II, (Imp. in dam).**

Farrowed Sept. 15, 1890; bred by C. E. Duckering, Kirton, Lindsey, Lincoln, Eng.; imp. in dam by Bunbury & Jackson, Oakville; 2nd owner, J. E. Brethour, Burford; 3rd owner, Robt. Anderson, Thornbury; sire Jerry (1841); dam Lady Lindsay, (imp.)-422-by Brutus (677), etc.

-326- **KIRTON DANDY III, (Imp. in dam).**

Farrowed Sept. 15, 1890; bred by C. E. Duckering, Kirton, Lindsey, Lincoln, Eng.; imp. in dam by Bunbury & Jackson, Oakville; 2nd owner, Frank Stubbs, Toronto; sire Jerry (1841); dam Lady Lindsay, (imp.)-422-by Brutus (677), etc.

-327- **GENERAL GORDON II.**

Farrowed April 5, 1891; bred by W. H. Lewis, Burford; 2nd owner, J. E. Brethour, Burford; 3rd owner, Alex. Hume, Burnbrae; sire Gladiator, (imp.)-13-; dam Maid VI, (imp. in dam) -243-by Lord Derry III (1055), etc. See-316-.

-328- **MAGNET II.**

Farrowed Oct. 18, 1890; bred by J. E. Brethour, Burford; sire Holywell Emigrant, (imp.)-173-; dam Madamoiselle, (imp.) -21-by Lord Derry (53), etc.

-329- **DUKE OF OAK LODGE.**

Farrowed Dec. 7, 1890; bred by J. E. Brethour, Burford; sire Holywell Emigrant, (imp.)-173-; dam Dairy Maid II, (imp.) -170-by The Don (369), etc.

-330- **SUCCESS.**

Farrowed Feb. 5, 1891; bred by J. E. Brethour, Burford; sire Gladiator, (imp.)-13-; dam Mabel, (imp.)-19-by Magistrate IV (749), etc.

-331- **GENERAL GORDON III.**

Farrowed April 5, 1891; bred by W. H. Lewis, Burford; 2nd owner, J. E. Brethour, Burford; sire Gladiator, (imp.)-13-; dam Maid VI, (imp. in dam)-343-by Lord Derry III (1055), etc. See-316-.

-332- **SAM.**

Farrowed Oct. 1, 1890; bred by Robert Hall, Edmonton; 2nd owner, J. E. Elliott, Woodbridge; sire Sandy-277-; dam Janet-358-by Rover-15-; Grange Sally-60-by Holywell Wonder II, (imp.)-3-(711), etc. See-297-.

-333- **ROBIN HOOD.**

Farrowed March 17, 1890; bred by Andrew Gilmore, Huntingdon, Que.; 2nd owner, George A. Hyde, Shakespeare; sire King Tom-24-; dam Princess-98-by Holywell Wonder II, (imp.)-3-(711), etc. See-240-.

-334- **MOLLINGTON PRIDE, (Imp.)**

Farrowed Nov. 6, 1890; bred by F. A. Walker-Jones, Mollington, Chester, England; imported May, 1891, by J. L. Grant & Co., Ingersoll; sire Magistrate VI (1369); dam Betty II (2380) by Lord Derry (531); Betty (730) by Turk; Countess XV (354) by Bismarck.

-335- **OXFORD LAD, (Imp.)**

Farrowed Nov. 7, 1890; bred by F. A. Walker-Jones, Mollington, Chester, England; imported May, 1891, by J. L. Grant & Co., Ingersoll; sire Lord Derry IV (1363); dam Corona II (2180) by Clansman of Worsley (1248); Sister to Hillsboro' Pride, by Magistrate IV (749); Lady Grace (736), by Major (345); Miss Hough (415), by Peter; Miss Ashman.

-336- **BARNEY.**

Farrowed April 6, 1891; bred by J. R. Tennant, Richwood; 2nd owner, J. A. McKenlay, Plainsville; sire Markham Reserve -204-; dam Markham Pet-114-by Kinecroft Hero, (imp.)-23-; Markham Pride-13-by Dandy (imp. in dam)-5-; Holywell Pearl, (imp.)-3-by Holywell Slit Ear (515), etc.

-337- **FARMER.**

Farrowed June 13, 1891; bred by Green Bros., Innerkip; 2nd owner, R. E. Southby, Haliburton; sire Sultan, (imp.)-12-; dam Fashion, (imp. in dam)-398-by Jacko (1037); Floss, (imp.)-241-by Worsley General IV (569), etc.

-338- **JUBILEE.**

Farrowed Dec. 6, 1890; bred by Ormsby & Chapman, Springfield-on-the-Credit; farrowed the property of J. T. Wilkinson, Chilliwack, B.C.; sire Holywell Wonder II, (imp.)-3-(711); dam B.C. Sally-141-by Rover-15-; Grange Sally-60-by Holywell Wonder II, (imp.)-3-(711), etc. See-297-.

-339- **WILKINSON.**

Farrowed Dec. 6, 1890; bred by Ormsby & Chapman, Springfield-on-the-Credit; farrowed the property of J. T. Wilkinson, Chilliwack, B.C.; 2nd owner, H. F. Page, Matsque, B.C.; sire Holywell Wonder II, (imp.)-3-(711); dam B. C. Sally-141-by Rover-15-, etc. See-338-.

-340- **HUBERT.**

Farrowed Dec. 6, 1890; bred by Ormsby & Chapman, Springfield-on-the-Credit; farrowed the property of J. T. Wilkinson, Chilliwack, B.C.; 2nd owner, H. F. Page, Matsque, B.C.; sire Holywell Wonder II, (imp.)-3-(711); dam B. C. Sally-141-by Rover-15-, etc. See-338-.

-341- **DANDY.**

Farrowed Feb. 16, 1891; bred by Jas. Bray, Portage-la-Prairie, Man.; 2nd owner, W. H. Bates, Portage-la-Prairie, Man.; sire Recorder-66-; dam Dame III-93-by Sultan, (imp.)-12-; Dodo (imp.)-20-by Madman III (747), etc.

-342- **LAVALLIN RECORDER.**

Farrowed Feb. 19, 1891; bred by Jas. Bray, Portage-la-Prairie, Man.; 2nd owner, Herbert L. Puxley, Westbourne, Man.; sire Recorder-66-; dam Dame II-94-by Sultan, (imp.)-12-; Dodo (imp.)-20-by Madman III (747), etc.

-343- **LAVALLIN RECORDER II.**

Farrowed Feb. 19, 1891; bred by Jas. Bray, Portage-la-Prairie, Man.; 2nd owner, H. L. Puxley, Westbourne, Man.; sire Recorder-66-; dam Dame II-94-by Sultan, (imp.)-12-, etc. See -342-.

-344- **HOLYWELL WHIG.**

Farrowed April 21, 1891; bred by Jos. Featherston, Streetsville; 2nd owner, W. D. McLellan, Harriston; sire Robin-193-; dam Holywell Royalty, (imp.)-58-by Holywell Judge (993), etc.

-345- **WORSLEY GENERAL II.**

Farrowed Jan. 14, 1891; bred by Robert Dorsey, Burnhamthorpe; 2nd owner, Joseph Featherston, Streetsville; sire Worsley Count, (imp.)-110-; dam Prescott Lass, (imp.)-146-by Prescott Joe (1389), etc.

-346- **CHAMPION.**

Farrowed March 20, 1891; bred by F. G. Donnelly, Dewittville, Que.; sire King Tom-24-; dam Lady Lisbon-123-by Snowflake-25-; Lady Bird-45-by Holywell Wonder II, (imp.) -3-(711), etc. See-237-.

-347- **PLYMOUTH PEER.**

Farrowed March 31, 1891; bred by Jos. Featherston, Streetsville; 2nd owner, James Greer, Reaboro; sire Plymouth Pride (imp.)-202-; dam Lancashire Maid, (imp.)-158-by Ben III (927) etc.

-348- **ST. IVO VI.**

Farrowed March 31, 1891; bred by Jos. Featherston, Streetsville; 2nd owner, Slepp & Flemelling, Northend, St. John, N.B.; sire Plymouth Pride, (imp.)-197-; dam Lancashire Maid, (imp.) -158-by Ben III (927), etc

-349- **GENERAL GORDON.**

Farrowed April 5, 1891; bred by W. H. Lewis, Burford; 2nd owner, J. E. Brethour, Burford; 3rd owner, Andrew Henderson, Athens; sire Gladiator, (imp.)-13-; dam Maid VI, (imp. in dam) -243-by Lord Derry III (1055), etc. See-316-.

-350- **DANDY BOY.**

Farrowed May 23, 1891; bred by J. E. Brethour, Burford; 2nd owner Joseph Fletcher, Oxford Mills; sire Holywell Emigrant, (imp.)-173-; dam Dahlia II, (imp. in dam)-460-by Magistrate III (539); Daisy, (imp.)-22-by Madman III (747), etc.

-351- **LORD II, (Imp. in dam).**

Farrowed July 28, 1890; bred by Sanders Spencer, St. Ives, Hunts, England; imported in dam by Green Bros., Innerkip; 2nd owner, J. E. Brethour, Burford; 3rd owners, Ridout & Percival, Solsgirth, Man.; sire Holywell Smithfield II; dam Holywell Lass, (imp.)-230-by Holywell Howard (1311), etc.

-352- **DANDY DUKE.**

Farrowed July 31, 1891; bred by J. E. Brethour, Burford; 2nd owner, J. E. Zulauf, Ubly, Mich., U.S.; sire Holywell Emigrant, (imp.)-173-; dam Daisy Ashforth, (imp.)-229-by Donald (495), etc.

-353- **PREMIER II.**

Farrowed July 5, 1891; bred by E. M. Jarvis, Clarksons; 2nd owner, J. E. Brethour, Burford; 3rd owner, A. E. Hamil, Pittsburg, Mich, U.S.; sire Kirkton Dandy II, (imp.)-325-; dam Princess-452-by Holywell A 1, (imp.)-39-; Countess-9-by Holywell Victor, (imp.)-1-(517); Holywell Victoress, (imp.)-1-(720), by Holywell Duke (327), etc.

-354- **SAMARITAN.**

Farrowed Aug. 7, 1890; bred by E. M. Jarvis, Clarksons; 2nd owner, J. E. Brethour, Burford; 3rd owner, Frank Smith, Scotland; sire Jumbo, (imp.)-62-; dam Swan-101-by Holywell Wonder II, (imp.)-3-(711), etc. See-268-.

-355- **GRANGE TOM.**

Farrowed May 28, 1891; bred by G. S. Chapman, Springfield-on-the-Credit; 2nd owner, Mrs. Thomas. A. Keefer, Port Arthur; sire Thirsk Swell II, (imp.)-126-; dam Grange Allie -465-by Holywell A 1, (imp.)-39-; Grange Sally-60-by Holywell Wonder II, (imp.)-3-(711), etc. See-297-.

-356- **CONQUEROR.**

Farrowed March 17, 1890; bred by Andrew Gilmore, Huntingdon, Que.; 2nd owner, Elam W. Brooks, Glen Ross; sire King Tom-24-; dam Princess-98-by Holywell Wonder II, (imp.)-3-(711), etc, See-240-.

-357- **COURAGE.**

Farrowed April 30, 1891; bred by R. C. Osborne, Bowmanville; 2nd owner, W. H. Nichols, Courtice; sire Don III-140-; dam Mayflower-203-by Jupiter-63-; Maiden, (imp. in dam) -73-by Clansmans (1247); Madame, (imp.)-17-by Lord Derry (53), etc.

-358- **ISLANDER.**

Farrowed Oct. 29, 1890; bred by the Ontario Agricultural College, Guelph; 2nd owner, A. B. Warburton, Charlottetown, P. E. I.; sire Mammon V, (imp. in dam)-29-; dam Dronfield Maid II, (imp.)-163-by Donald (495), etc.

-359- **SMIKE.**

Farrowed April 8, 1891; bred by John Watson, Dresden; 2nd owner, John Harris, Dresden; sire Prince Royal-59-; dam Dew Drop-124-by King Tom-24-; Oakdale Victoress-100-by Snowflake-25-; Lady Bird-45-by Holywell Wonder II, (imp.) -3-(711); Hilda-8-by Holywell Victor, (imp.)-1-(517); Holywell Victoress, (imp.)-1-(720), by Holywell Duke (327), etc.

-360- **WHISTON TOMMY, (Imp. in dam).**

Farrowed Sept. 12, 1890; bred by the Guardians, Prescot Union, Prescot, Lancashire, England; imported in dam by Jos. Featherston, Streetsville; sire Prescott VI (1387); dam Whiston Pride, (imp.)-196-by Belper (671), etc.

-361- **LYN RESERVE.**

Farrowed March 5 1891; bred by W. H. & C. H. McNish; Lyn; 2nd owner, Robert Furness, Vernon River Bridge, P.E.I.; sire Holywell Reserve-104-; dam Nancy-29-by Holywell Wonder II, (imp.)-3-(711); Hilda-8-by Holywell Victor, (imp.)-1-(517), etc. See-359-.

-362- **DUKE OF ARGYLE, (Imp. in dam).**

Farrowed Oct. 7, 1890; bred by C. E. Duckering, Kirton Lindsey, Lincoln, England; imported in dam by Ormsby & Chapman, Springfield-on-the-Credit; 2nd owner, A. F. McGill, Hillsburg; 3rd owner, Allan Robertson, Hillsburg; sire Donovan (1259); dam Kirton Lady, (imp.)-159-by Ivanhoe (1035), etc.

-363- **SAM.**

Farrowed Feb. 28, 1891; bred by Alex. Hume, Burnbrae; 2nd owner, Thos. Tapp, Virden, Man.; sire Jupiter IV-80-; dam Pauline-177-by Kinecroft Justice, (imp.)-14-; Frankie -70-by Ranger, (imp. in dam)-4-; Empress Frederick, (imp.) -31-(1638), by Magistrate IV (749), etc.

-364- **MARKHAM DOCTOR.**

Farrowed March 26, 1891; bred by Levi Pike, Locust Hill; 2nd owner, Jas. Devins, Woodbridge; sire Markham Physician -96-; dam Markham Pride-13-by Dandy, (imp. in dam)-5-; Holywell Pearl, (imp.)-3-by Holywell Slit Ear (515), etc.

-365- **ALEX.**

Farrowed March 2, 1891; bred by J. M. Hurley, Belleville; 2nd owner, Geo. Tree, Ulverston; 3rd owner, Jabez H. Taylor, Richmond, Que.; sire Patsy-78-; dam Madame-15-by Holywell Wonder II, (imp.)-3-(711), etc. See-215-.

-366- **PRINCE.**

Farrowed March 1, 1891; bred by J. M. Hurley, Belleville; sire Ranter-79-; dam Maud S-116-by Sir Edwin-11-, etc. See-259-.

-367- **JIMMY.**

Farrowed Oct. 20, 1890; bred by Macklem Cook, Lemonville; sire Dick-42-; dam Molly-72-by Kinecroft Justice, (imp.)-14-; Empress Frederick, (imp.)-31-(1638) by Magistrate IV (749), etc.

-368- **LONGFELLOW.**

Farrowed Feb. 4, 1891; bred by Robert Baird, Chesterfield; 2nd owner, John Baird, Cedar Dale, Mich., U.S.; sire Maxim IV, (imp. in dam)-44-; dam Maid of Oak Dale-185-by Snowflake-25-; Lady Bird-45-by Holywell Wonder II, (imp.)-3-(711); Hilda-8-by Holywell Victor, (imp.)-1-(517); Holywell Victoress, (imp.)-1-(720), by Holywell Duke (327), etc.

-369- **MEDCRAFT'S PRIDE.**

Farrowed July 8, 1891; bred by W. Medcraft & Son, Sparta; 2nd owner, L. C. McConnell, Lakeview; sire Charles I, (imp.) -228-; dam Lady Mansell, (imp.)-297-by Duke I (1263), etc.

-370- **CHARLTON'S PRIDE.**

Farrowed July 8, 1891; bred by W. Medcraft & Son, Sparta; 2nd owner, Merritt Charlton, Aylmer; sire Charles I, (imp.) -228-; dam Worsley Queen II, (imp.)-298-by Duke I (1263), etc.

-371- **NED ALLEN.**

Farrowed March 1, 1891; bred by J. M. Hurley Belleville; 2nd owner, William West, Cooper; sire Ranter-79-; dam Maud S-116-by Sir Edwin-11-, etc. See-259-.

-372- **DUKE.**

Farrowed April 27, 1891; bred by Andrew Gilmore, Huntingdon, Que.; 2nd owner, W. J. Young, Emerson, Man.; sire King Tom-24-; dam Miss Hines-213-by Solomon II, (imp.) -83-; Lady Ballorck, (imp.)-16-by Newham Jimmy (543), etc.

-373- **TOP GALLANT.**

Farrowed Dec. 13, 1890; bred by Jno. Frizelle, Oxford Centre; 2nd owner, H. J. Davis, Woodstock; 3rd owner, J. Wilcocks, Arkona; sire Dauphin III-55-; dam Duchess III, (imp. in dam)-38-by Magistrate III (839); Dodo, (imp.)-20-by Madman III (747), etc.

-374- **CHIEFTAIN.**

Farrowed June 29, 1890; bred by John Armpour, Blythe; 2nd owner, John Ackland, Delaware; sire Kinecroft Justice, (imp.)-14-; dam Kinecroft Belle, (imp. in dam)-130-by Holywell Howard (1311); Kinecroft Mite III, (imp.)-28-by Holywell Tyke (709), etc.

-375- **COMMISSIONER.**

Farrowed Feb. 27, 1891; bred by Green Brothers, Innerkip; 2nd owner, H. J. Davis, Woodstock; 3rd owner, G. A. Potticary, St. Thomas; 4th owner, T. N. Havens, Aldboro; sire Sultan, (imp.)-12-; dam Mistress IV, (imp. in dam)-481-by Clansman (1247); Madamoiselle, (imp.)-21-by Lord Derry (53), etc.

-376- **ROVER.**

Farrowed July 16, 1890; bred by E. M. Jarvis, Clarksons; 2nd owners, Bunbury & Jackson, Oakville; sire Holywell Physician, (imp.)-38-; dam Holywell Midge VI, (imp.)-64-by Holywell Tyke (709), etc.

-377- **KIRTON DANDY IV, (Imp. in dam).**

Farrowed Sept. 15, 1890; bred by C. E. Duckering, Kirton Lindsey, Lincoln, Eng.; imp. in dam by Bunbury & Jackson, Oakville; sire Jerry (1841); dam Lady Lindsey, (imp.)-422-by Brutus (677), etc.

-378- **KIRTON DANDY V, (Imp. in dam).**

Farrowed Sept. 15, 1890; bred by C. E. Duckering, Kirton Lindsey, Lincoln, Eng.; imp. in dam by Bunbury & Jackson, Oakville; sire Jerry (1841); dam Lady Lindsey, (imp.)-422-by Brutus (677), etc.

-379- **KIRTON DANDY VI, (Imp. in dam).**

Farrowed Sept. 15, 1890; bred by C. E. Duckering, Kirton Lindsey, Lincoln, Eng.; imp. in dam by Bunbury & Jackson, Oakville; sire Jerry (1841); dam Lady Lindsey, (imp.)-422-by Brutus (677), etc.

-380- **KIRTON DANDY VII, (Imp. in dam).**

Farrowed Sept. 15, 1890; bred by C. E. Duckering, Kirton Lindsey, Lincoln, Eng.; imp. in dam by Bunbury & Jackson, Oakville; sire Jerry (1841); dam Lady Lindsey, (imp.)-422-by Brutus (677), etc.

-381- **MARMION I.**

Farrowed March, 1891; bred by Bunbury & Jackson, Oakville; sire Sir Walter Scott, (imp.)-322-; dam Lady Duckering, (imp.)-415-by Brutus (677), etc.

-382- **MARMION II.**

Farrowed March, 1891; bred by Bunbury & Jackson, Oakville; sire Sir Walter Scott, (imp.)-322-; dam Lady Duckering, (imp.)-415-by Brutus (677), etc.

-383- **SIR COUTTS.**

Farrowed March, 1891; bred by Bunbury & Jackson, Oakville; sire Sir Walter Scott, (imp.)-322-; dam Lady Lindsey, (imp.)-422-by Brutus (677), etc.

-384- **SIR COUTTS II.**

Farrowed March, 1891; bred by Bunbury & Jackson, Oakville; sire Sir Walter Scott, (imp.)-322-; dam Lady Lindsey, (imp.)-422-by Brutus (677), etc.

-385- **SIR COUTTS III.**

Farrowed March, 1891; bred by Bunbury & Jackson, Oakville; 2nd owner, Richard Blackwell, Dwight; sire Sir Walter Scott, (imp.)-322-; dam Lady Lindsey, (imp.)-422-by Brutus (677), etc.

-386- **BRANT I.**

Farrowed April 25, 1891; bred by Wingrove & Andrews, Burford; 2nd owner, John Hunter, Carlisle; sire Holywell Emigrant, (imp.)-173-; dam Molly VII-246-by Gladiator, (imp.)-13-; Marian, (imp.)-18-by Magistrate IV (749), etc.

-387- **PLYMOUTH II.**

Farrowed March 31, 1891; bred by Jos. Featherston, Streetsville; 2nd owner, William J. Mason, Oliphant; sire Plymouth Pride, (imp.)-202-; dam Lancashire Maid, (imp.)-158-by Ben III (927), etc.

-388- **DUKE OF YORK.**

Farrowed Oct. 29, 1890; bred by Ormsby & Chapman, Springfield-on-the-Credit; 2nd owner, M. A. Barbour, King; sire Holywell A 1, (imp.)-39-; dam Lady Clara, (imp. in dam) -499-by Holywell Nick (1003); Holywell Royalty, (imp.)-58-by Holywell Judge (993), etc.

-389- **VICTORIA RANGER.**

Farrowed May 19, 1891; bred by William Corneil, Lindsay; 2nd owner, William N. Rea, Reaboro'; sire Champion of Elm Grove II-94-; dam Lodge Midge I-255-by Jumbo, (imp.)-62-; Holywell Midge VI, (imp.)-64-by Holywell Tyke (709), etc.

-390- **SIR CHARLES.**

Farrowed April 27, 1891; bred by A. Gilmore & Co., Huntingdon, Que.; 2nd owner, C. M. Simpson, Almonte; sire King Tom-24-; dam Miss Hines-213-by Solomon II, (imp.)-83-etc. See-372-.

-391- **BRANT II.**

Farrowed April 25, 1891; bred by Wingrove & Andrews, Burford; 2nd owner, J. E. Brethour, Burford; 3rd owner, William Westington, Port Hope; sire Holywell Emigrant, (imp.) -173-; dam Molly VII-246-by Gladiator, (imp.)-13-, etc. See -386-.

-392- **MASTER JACK.**

Farrowed July 6, 1891; bred by Arthur Pollard, Burford; 2nd owner, J. E. Brethour, Burford; 3rd owner, Nathan Day, Fowles Corners; sire Holywell Emigrant, (imp.)-173-; dam Maid V, (imp. in dam)-36-by Lord Derry III (1055); Marian, (imp.) -18-by Magistrate IV (749), etc.

-393- **MASTER JACK II.**

Farrowed July 6, 1891; bred by Arthur Pollard, Burford; 2nd owner, J. E. Brethour, Burford; 3rd owner, William Brent, Raglan; sire Holywell Emigrant, (imp.)-173-; dam Maid V, (imp. in dam)-36-by Lord Derry III (1055), etc. See-392-.

-394- **ROYAL GEORGE.**

Farrowed Nov. 28, 1890; bred by Ormsby & Chapman, Springfield-on-the-Credit; 2nd owner, John S. Hanna, Streetsville; sire Pat, (imp. in dam)-40-; dam Jeanette-5-by Holywell Victor, (imp.)-1-(517); Holywell Pearl, (imp.)-3-by Holywell Slit Ear (515), etc.

-395- **SIMON.**

Farrowed Aug. 16, 1891; bred by J. M. Hurley, Belleville; 2nd owner, Joseph Demine, Belleville; sire Patsy-78-; dam Madame-15-by Holywell Wonder II, (imp.)-3-(711); Hilda 8-by Holywell Victor, (imp.)-1-(517); Holywell Victoress, (imp.)-1-(720), by Holywell Duke (327), etc.

-396- **BOB.**

Farrowed Nov. 20, 1890; bred by Ormsby & Chapman, Springfield-on-the-Credit; 2nd owner, Jas. Glennie, Portage-la-Prairie, Man.; 3rd owners, Knight & Sons, St. Norbert, Man.; sire Holywell A 1, (imp.)-39-; dam Hilda-8-by Holywell Victor, (imp.)-1-(517), etc. See-395-.

-397- **HOLYWELL ECLIPSE, (Imp. in dam).**

Farrowed July 4, 1890; bred by Jos. Ashworth, The Rookery, Sheffield, Eng.; imp. in dam by the Ontario Agricultural College, Guelph; 2nd owner, Thomas N. Havens, Aldborough; 3rd owner, G. A. Potticary, St. Thomas; sire Holywell Earl (697); dam Dronfield Cosy, (imp.)-162-by The Don (369), etc.

-398- **REGULAR.**

Farrowed July 6, 1891; bred by Bunbury & Jackson, Oakville; 2nd owner, E. M. Jarvis, Clarksons; 3rd owner, R. Kay, Comuna, Mich., U.S.; sire Sir Walter Scott, (imp.)-322-; dam Dame IV-104-by Sultan, (imp.)-12-; Dodo, (imp.)-20-by Madman III (747), etc.

-399- **SIR HECTOR.**

Farrowed March 1, 1891; bred by J. M. Hurley, Belleville; 2nd owner, John Elliott, Arnprior; sire Ranter-79-; dam Maud S-116-by Sir Edwin-11-, etc. See-259-.

IMPROVED YORKSHIRE SOWS.

-301- **DRONFIELD CHARMER.**

Farrowed Oct. 29, 1890; bred by Ontario Agricultural College, Guelph; 2nd owner, Thos. Bush, Hamilton; 3rd owner, Thomas Shaw, Woodburn; sire Mammon V, (imp. in dam)-29-; dam Dronfield Maid II, (imp.)-163-by Donald (495), etc.

-302- **LADY PEEL.**

Farrowed April 4, 1890; bred by Ormsby & Chapman, Springfield-on-the-Credit; 2nd owners, Michigan State Agricultural College, Lansing, Mich., U.S.; sire Holywell Physician, (imp.)-38-; dam Holywell M, (imp.)-59-by Holywell Newcastle (1001), etc.

-303- **MEADOWVALE LASS.**

Farrowed May 29, 1889; bred by Ormsby & Chapman, Springfield-on-the-Credit; 2nd owner, Jas. Jackson, Meadowvale; sire Ranger, (imp. in dam)-4-; dam Hilda-8-by Holywell Victor, (imp.)-1-(517); Holywell Victoress, (imp.)-1-(720), by Holywell Duke (327), etc.

-304- **KINECROFT BELLE.**

Farrowed May 11, 1890; bred by William Davies, Markham; 2nd owner, R. H. Hoskins, Louisville, Ky., U.S.; sire Kinecroft Justice, (imp.)-14-; dam Empress Frederick, (imp.)-31-(1638) by Magistrate V (749), etc.

-305- **COOKSHIRE LASS.**

Farrowed March 7, 1890; bred by Andrew Gilmore, Huntingdon, Que.; 2nd owner, S. J. Osgood, Cookshire, Que.; sire Snowflake-25-; dam Lady Bird-45-by Holywell Wonder II, (imp.)-3-(711); Hilda-8-by Holywell Victor, (imp.)-1-(517), etc. See-303-.

-306- **QUEEN.**

Farrowed March 17, 1890; bred by Andrew Gilmore, Huntingdon, Que.; 2nd owner, O. A. Taylor, Eaton, Que.; sire King Tom-24-; dam Princess-98-by Holywell Wonder II, (imp.)-3-(711); Marjorie, (imp. in dam)-4-by Holywell Giant XV (699); Holywell Diamond, (imp.)-2-by Holywell Slit Ear (515), etc.

-307- **BELLE OF DOVER.**

Farrowed June 18, 1890; bred by Frank Clifford, Wellington, Ohio, U. S.; 2nd owner, David Mahan, Lookout, Ohio, U. S.; sire Maxim II, (imp.)-22-; dam Duchess II, (imp. in dam)-53-by Magistrate III (539); Dodo, (imp.)-20-by Madman III (747), etc.

-308- **LADY YORK.**

Farrowed June 18, 1890; bred by Frank Clifford, Wellington, Ohio, U.S.; 2nd owner, Joseph Krantz, Canal Dover, Ohio, U.S.; sire Maxim II, (imp.)-32-; dam Duchess II, (imp.)-53-by Magistrate III (539), etc. See-307-.

-309- **BELLE OF YORKSHIRE.**

Farrowed June 18, 1890; bred by Frank Clifford, Wellington, Ohio, U.S.; sire Maxim II, (imp.)-32-; dam Duchess II, (imp.)-53-by Magistrate III (539), etc. See-307-.

-310- **MAID OF OAK LODGE.**

Farrowed Dec. 6, 1890; bred by J. E. Brethour, Burford; 2nd owner, W. S. Campbell, Brantford; sire Holywell Emigrant, (imp.)-173-; dam Maid IV, (imp. in dam)-169-by Lord Derry III (1055); Marian, (imp.)-18-by Magistrate IV (749), etc.

-311- **LADY ELGIN.**

Farrowed March 7, 1890; bred by Andrew Gilmore, Huntingdon, Que.; 2nd owner, R. G. Murphy, Elgin; sire Snowflake -25-; dam Lady Bird-45-by Holywell Wonder II, (imp.)-3-(711), etc. See-305-.

-312- **DUCHESS.**

Farrowed March 7, 1890; bred by Andrew Gilmore, Huntingdon, Que.; 2nd owner, R. G. Murphy, Elgin; sire Snowflake -25-; dam Lady Bird-45-by Holywell Wonder II, (imp.)-3-(711), etc. See-305-.

-313- **MIRANDA.**

Farrowed March 7, 1890; bred by Andrew Gilmore, Huntingdon, Que.; 2nd owner, R. G. Murphy, Elgin; sire Snowflake -25-; dam Lady Bird-45-by Holywell Wonder II, (imp.)-3-(711), etc. See-305-.

-314- **MAUDE G.**

Farrowed Sept. 17, 1890; bred by J. M. Hurley, Belleville; 2nd owner, W. H. Willan, Wheatley; sire Sir Edwin-11-; dam Madame-15-by Holy Wonder II, (imp.)-3-(711); Hilda-8-by Holywell Victor, (imp.)-1-(517), etc. See-303-.

-315- **MAUDE N.**

Farrowed Sept. 17, 1890; bred by J. M. Hurley, Belleville; 2nd owner, W. H. Willan, Wheatley; sire Sir Edwin-11-; dam Madame-15-by Holywell Wonder II, (imp.)-3-(711), etc. See -314-.

-316- **FANCY.**

Farrowed Jan. 23, 1891; bred by Green Brothers, Innerkip; 2nd owner, E. J. Reid, Brucefield, Ont., now Souris, Man.; sire Jupiter-63-; dam Floss, (imp.)-241-by Worsley General IV (569), etc.

-317- **NINA F.**

Farrowed March 1, 1891; bred by J. M. Hurley, Belleville; 2nd owner, J. M. Farley, Belleville; sire Ranter-79-; dam Maude S-116-by Sir Edwin [illegible], Madame-15-by Holywell Wonder II, (imp.)-3-(711), etc. See-314-.

-318- **BROCKHOLM LASS.**

Farrowed April 10, 1891; bred by R. S. Stevenson, Ancaster; sire Holywell Wonder II, (imp.)-3-(711); dam Ancaster Queen -590-by Holywell A 1, (imp.)-39-, etc. See-590-.

-319- **NANCY HANKS.**

Farrowed Aug. 28, 1892; bred by J. M. Hurley, Belleville; 2nd owner, J. H. Taylor, Richmond, Que.; sire Prince-366-; dam Susan-575-by Patsy-78-; Madame-15-by Holywell Wonder II, (imp.)-3-(711), etc. See-314-.

-320- **LADY HILLCREST.**

Farrowed March, 15, 1892; bred by W. Medcraft & Son, Sparta; 2nd owner, Jas. Begg, St. Thomas; sire Charles I, (imp.)-228-; dam Lady Mansell, (imp.)-297-by Duke I (1263), etc.

-321- **HOLYHURST'S MITE.**

Farrowed Feb. 4, 1891; bred by Arthur M. Tylee, Compton, Que.; sire Holyhurst, (imp.)-248-; dam Holywell Howard's Mite, (imp. in dam)-69-by Holywell Howard (1311); Kinecroft Mite III, (imp.)-28-by Holywell Tyke (709), etc.

-322- **TUSHINGHAM MITE.**

Farrowed Feb. 4, 1891; bred by Arthur M. Tylee, Compton, Que.; 2nd owner, J. W. M. Vernon, Waterville, Que.; sire Holyhurst, (imp.)-248-; dam Holywell Howard's Mite, (imp. in dam) -69-by Holywell Howard (1311), etc. See-321-.

-323- **MATCHLESS MAID II.**

Farrowed June 20, 1890; bred by J. E. Brethour, Burford; 2nd owner, W. R. Hill, Paris Station; sire Gladiator, (imp.) -13-; dam Maid IV, (imp. in dam)-169-by Lord Derry III (1055), etc. See-310-.

-324- **MATCHLESS MAID III.**

Farrowed June 20, 1890; bred by J. E. Brethour, Burford; 2nd owner, E. Turner, Burford; sire Gladiator, (imp.)-13-; dam Maid IV, (imp. in dam)-169-by Lord Derry III (1055), etc. See-310-.

-325- **MIGNIONETTE III.**

Farrowed Aug. 6, 1890; bred by J. E. Brethour, Burford; 2nd owners, Ridout & Percival, Solsgirth, Man.; sire Gladiator, (imp.)-13-; dam Maid V, (imp. in dam)-36-by Lord Derry III (1055); Marian, (imp.)-18-by Magistrate IV (749), etc.

-326- **MISTRESS IV.**

Farrowed Aug. 8, 1890; bred by J. E. Brethour, Burford; 2nd owners, Ridout & Percival, Solsgirth, Man.; sire Gladiator, (imp.) -13-; dam Maid VI, (imp. in dam)-243-by Lord Derry III (1055); Marian, (imp.)-18-by Magistrate IV (749), etc.

-327- **MISTRESS III.**

Farrowed Aug. 8, 1890; bred by J. E. Brethour, Burford; 2nd owners, Ridout & Percival, Solsgirth, Man.; sire Gladiator, (imp.) -13-; dam Maid VI (imp.)-243-by Lord Derry III (1055), etc. See-326-.

-328- **MIGNIONETTE IV.**

Farrowed Aug. 6, 1890; bred by J. E. Brethour, Burford; 2nd owners, Ridout & Percival, Solsgirth, Man.; sire Gladiator, (imp.)-13-; dam Maid V, (imp. in dam)-36-by Lord Derry III (1055), etc. See-325-.

-329- **MINA III.**

Farrowed June 11, 1890; bred by J. E. Brethour, Burford; 2nd owners, Ridout & Percival, Solsgirth, Man.; sire Gladiator, (imp.)-13-; dam Marian, (imp.)-18-by Magistrate IV (749), etc.

-330- **MAYFLOWER IV.**

Farrowed Feb. 5, 1891; bred by William Goodger & Son, Woodstock; 2nd owner, Joseph Lawrence, Clearwater, Man.; sire Sultan, (imp.)-12-; dam Maiden, (imp. in dam)-73-by Clansman (1247); Madame, (imp.)-17-by Lord Derry (53), etc.

-331- **MAYFLOWER V.**

Farrowed Feb. 5, 1891; bred by William Goodger & Son, Woodstock; 2nd owner, Joseph Lawrence, Clearwater, Man.; sire Sultan, (imp.)-12-; dam Maiden, (imp. in dam)-73-by Clansman (1247), etc. See-330-.

-332- **MAYFLOWER VI.**

Farrowed Feb. 5, 1891; bred by William Goodger & Son, Woodstock; 2nd owner, Joseph Lawrence, Clearwater, Man.; sire Sultan, (imp.)-12-; dam Maiden, (imp. in dam)-73-by Clansman (1247), etc. See-330-.

-333- **AMANDA, (Imp. in dam).**

Farrowed Oct. 7, 1890; bred by C. E. Duckering, Kirton Lindsey, Lincoln, England; imported in dam by Ormsby & Chapman, Springfield-on-the-Credit; 2nd owner, A. F. McGill, Hillsburg; 3rd owner, J. G. Turner, Grand Valley; sire Donovan (1259); dam Kirton Lady, (imp.)-159-by Ivanhoe (1035), etc.

-334- **NORA, (Imp. in dam).**

Farrowed Oct. 7, 1890; bred by C. E. Duckering, Kirton, Lindsey, Lincoln, England; imported in dam by Ormsby & Chapman, Springfield-on-the-Credit; 2nd owner, A. F. McGill, Hillsburg; sire Donovan (1259); dam Kirton Lady, (imp.)-159-by Ivanhoe (1035), etc.

-335- **DIDO II.**

Farrowed Dec. 21, 1890; bred by Green Brothers, Innerkip; 2nd owner, William Lewis, Plympton, Man.; sire Sultan, (imp.) -12-; dam Daisy, (imp.)-22-by Madman III (747), etc.

-336- **DEBORAH II.**

Farrowed Dec. 27, 1890; bred by Green Brothers, Innerkip; 2nd owner, James Sorley, Clanbrassil; sire Sultan, (imp.)-12-; dam Dodo, (imp.)-20-by Madman III (747), etc.

-337- **DEBORAH.**

Farrowed Dec. 27, 1890; bred by Green Brothers, Innerkip; 2nd owner, William Lewis, Plympton, Man.; sire Sultan, (imp.) -12-; dam Dodo, (imp.)-20-by Madman III (747), etc.

-338- **YORKSHIRE MAID.**

Farrowed Sept. 5, 1890; bred by George Thomson, Bright; 2nd owners, Green Brothers, Innerkip; 3rd owner, H. Scott, Wheatley; sire Sultan, (imp.)-12-; dam Duchess IV, (imp. in dam)-39-by Magistrate III (539); Dodo, (imp.)-20-by Madman III (747), etc.

-339- **BRIDGET DONAHUE.**

Farrowed Sept. 4, 1890; bred by R. R. Ross, Rossmore; 2nd owner, William Kerr, Madoc; sire Ranter-79-; dam Madame II-152-by Sir Edwin-11-; Madame-15-by Holywell Wonder II, (imp.)-3-(711), etc. See-314-.

-340- **JESS A.**

Farrowed Aug. 31, 1889; bred by Aaron Wenger, Ayton; 2nd owners, Smith Brothers, Churchville; 3rd owner, Jacob Scott, Jr., Stonewall, Man.; sire Mikado-45-; dam Jess-74-by Holywell Wonder II, (imp.)-3-(711); Countess-9-by Holywell Victor, (imp.)-1-(517); Holywell Victoress, (imp.)-1-(720), by Holywell Duke (327), etc.

-341- **FLOSSIE.**

Farrowed Sept. 17, 1890; bred by Aaron Wenger, Ayton; 2nd owner, William Simon, St. George; sire Mikado-45-; dam Jess-74-by Holywell Wonder II, (imp.)-3-(711), etc. See -340-.

-342- **LADY SUTTON.**

Farrowed April 8, 1890; bred by Allen McKinnon, Markham; 2nd owner, William Latimer, Georgina; sire Kinecroft Justice, (imp.)-14-; dam Kinecroft Gipsy-140-by Ranger, (imp. in dam)-4-; Empress Frederick, (imp.)-31-(1638), by Magistrate IV (749), etc.

-343- **NINA G.**

Farrowed March 1, 1891; bred by J. M. Hurley, Belleville; 2nd owner, Wm. Kerr, Madoc; 3rd owner, S. Rollins, Madoc; sire Ranter-79-; dam Maud S-116-by Sir Edwin-11-, etc. See-317-.

-344- **MAUDE P.**

Farrowed March 2, 1891; bred by J. M. Hurley, Belleville; 2nd owner, W. F. Paget, Doloro; sire Patsy-78-; dam Madame -15-by Holywell Wonder II, (imp.)-3-(711), etc. See-314-.

-345- **MAUDE O.**

Farrowed March 2, 1891; bred by J. M. Hurley, Belleville; 2nd owner, W. F. Paget, Doloro; sire Patsy-78-; dam Madame -15-by Holywell Wonder II, (imp.)-3-(711), etc. See-314-.

-346- **POLLY.**

Farrowed March 12, 1891; bred by Robert Anderson, Thornbury; sire Lodge Wonder-263-; dam Violet-150-by Holywell A 1, (imp.)-39-; Countess-9-by Holywell Victor, (imp.)-1-(517), etc. See-340-.

-347- **SILVER QUEEN II.**

Farrowed Dec. 27, 1890; bred by E. M. Jarvis, Clarksons; 2nd owner, W. H. Tran, Locust Hill; sire Bolivar-147-; dam Silver Queen, (imp. in dam)-86-by Holywell Nick (1003); Holywell Royalty, (imp.)-58-by Holywell Judge (993), etc.

-348- **SILVER QUEEN III.**

Farrowed Dec. 27, 1890; bred by E. M. Jarvis, Clarksons; 2nd owner, Thos. McBean, Brookdale; sire Bolivar-147-; dam Silver Queen, (imp. in dam)-86-by Holywell Nick (1003), etc. See-347-.

-349- **RURAL.**

Farrowed Nov. 14, 1890; bred by E. M. Jarvis, Clarksons; 2nd owner, W. Huffman, Chatham; sire Jumbo, (imp.)-62-; dam Holywell Royalty, (imp.)-58-by Holywell Judge (993), etc.

-350- **RURAL II.**

Farrowed Nov. 14, 1890; bred by E. M. Jarvis, Clarksons; 2nd owner, W. Huffman, Chatham; sire Jumbo, (imp.)-62-; dam Holywell Royalty, (imp.)-58-by Holywell Judge (993), etc.

-351- **MAUDE.**

Farrowed May 23, 1890; bred by Ormsby & Chapman, Springfield-on-the-Credit; 2nd owner, T. Brameld, Oakville; 3rd owner, E. M. Jarvis, Clarksons; sire Holywell A 1, (imp.)-39-; dam Hilda -8-by Holywell Victor, (imp.)-1-(517), etc. See-303-.

-352- **BUTTERCUP.**

Farrowed July 16, 1889; bred by Ormsby & Chapman, Springfield-on-the-Credit; 2nd owner, William Slade, Clarksons; 3rd owner, E. M. Jarvis, Clarksons; 4th owner, J. E. Brethour, Burford; sire Rover-15-; dam Grange Sally-60-by Holywell Wonder II, (imp.)-3-(711); Countess-9-by Holywell Victor, (imp.)-1-(517), etc. See-340-.

-353- **HOLYWELL PRINCESS, (Imp. in dam).**

Farrowed Aug. 26, 1889; bred by Sanders Spencer, St. Ives, Hunts, England; imported in dam by William Davies & Son, Markham; 2nd owners, W. H. & C. H. McNish, Lyn; sire Holywell Q. C. (1011); dam Kinecroft Princess, *alias* Holywell Princess, (imp.)-24-by Holywell Q. C. (1011), etc.

-354- **ELM GROVE MODEL.**

Farrowed June 18, 1890; bred by W. H. & C. H. McNish, Lyn; 2nd owner, C. W. Neville, Newburgh; sire Holywell Reserve-104-; dam Holywell Mite X, (imp. in dam)-240-by Holywell Howard (1311); Kinecroft Mite II, (imp.)-27-by Holywell Tyke (709), etc.

-355- **ELM GROVE PRINCESS.**

Farrowed May, 1890; bred by W. H. & C. H. McNish, Lyn; 2nd owner, G. J. Wallace, Spallumcheen, B. C.; sire Holywell Reserve-104-; dam Nancy-29-by Holywell Wonder II, (imp.)-3-(711); Hilda-8-by Holywell Victor, (imp.)-1-(517), etc. See-303-.

-356- **OLO GEM IV.**

Farrowed Jan. 22, 1891; bred by William Goodger & Son, Woodstock; 2nd owner, Joshua G. Lytle, Dorking; sire Jupiter, -63-; dam Octavia-89-by Dandy, (imp. in dam)-5-; Nora Creina-6-by Holywell Victor, (imp.)-1-(517); Holywell Pearl, (imp.)-3-by Holywell Slit Ear (715), etc.

-357- **MAYFLOWER VII.**

Farrowed Feb. 5, 1891; bred by William Goodger & Son, Woodstock; 2nd owner, Joshua G. Lytle, Dorking; sire Sultan, (imp.)-12-; dam Maiden, (imp. in dam)-73-by Clansman (1247), etc. See-330-.

-358- **JANET.**

Farrowed July 16, 1889; bred by Ormsby & Chapman, Springfield-on-the-Credit; 2nd owner, Robert Hall, Edmonton; sire Rover-15-; dam Grange Sally-60-by Holywell Wonder II, (imp.)-3-(711), etc. See-352-.

-359- **MAGGIE.**

Farrowed Oct. 8, 1889; bred by Ormsby & Chapman, Springfield-on-the-Credit; 2nd owner, J. H. Patton, Paris; sire Ranger, (imp. in dam)-4-; dam Meg-62-by The Squire, (imp. in dam) -2-; Minnie-10-by Holywell Victor, (imp.)-1-(517); Holywell Victoress, (imp.)-1-(720), by Holywell Duke (327), etc.

-360- **MAGGIE'S DAUGHTER.**

Farrowed July 20, 1890; bred by J. H. Patton, Paris; 2nd owner, J. E. Brethour, Burford; 3rd owner, John H. Jull, Mount Vernon; sire The Squire II-278-; dam Maggie-359-by Ranger, (imp. in dam)-4-, etc. See-359-.

-361- **MAGGIE'S DAUGHTER II.**

Farrowed July 20, 1890; bred by J. H. Patton, Paris; 2nd owner, J. E. Brethour, Burford; 3rd owner, C. H. Waterous, Brantford; sire The Squire II-278-; dam Maggie-359-by Ranger, (imp. in dam)-4-, etc. See-359-.

-362- **DAISY OF OAK LODGE II.**

Farrowed Dec. 7, 1890; bred by J. E. Brethour, Burford; 2nd owner, Henry Walker, Camlachie; sire Holywell Emigrant, (imp.) -173-; dam Dairy Maid II, (imp.)-170-by the Don (369), etc.

-363- **DAISY OF OAK LODGE III.**

Farrowed Dec. 7, 1890; bred by J. E. Brethour, Burford; 2nd owner, Thos. McKay, Prince Albert, Alta.; sire Holywell Emigrant, (imp.)-173-; dam Dairy Maid II, (imp.)-170-by The Don (369), etc.

-364- **DEBORAH III.**

Farrowed Dec. 27, 1890; bred by Green Brothers, Innerkip; 2nd owner, J. E. Brethour, Burford; 3rd owner, Thos. McKay, Prince Albert, Alta.; sire Sultan, (imp.)-12-; dam Dodo, (imp.) -20-by Madman III (747), etc.

-365- **DAISY G.**

Farrowed Feb. 15, 1891; bred by J. E. Brethour, Burford; 2nd owner, John Morrin, Belle Riviere, Que.; sire Gladiator, (imp.) -13-; dam Daisy Ashforth, (imp.)-229-by Donald (425), etc.

-366- **YORKSHIRE DUCHESS.**

Farrowed July 20, 1890; bred by Charles Walker, Beaconsfield; 2nd owner, J. E. Brethour, Burford; 3rd owner, Dennis D. York, Harrietsville; sire Marquis IV, (imp.)-20-; dam Duchess V, (imp. in dam)-40-by Magistrate III (539); Dodo, (imp.) -20-by Madman III (747), etc.

-367- **YORKSHIRE DUCHESS II.**

Farrowed July 20, 1890; bred by Charles Walker, Beaconsfield; 2nd owner, J. E. Brethour, Burford; 3rd owner, George Weir, Cathcart; sire Marquis IV, (imp.)-20-; dam Duchess V, (imp. in dam)-40-by Magistrate III (539), etc. See-366-.

-368- **YORKSHIRE DUCHESS III.**

Farrowed July 20, 1890; bred by Charles Walker, Beaconsfield; 2nd owner, J. E. Brethour, Burford; 3rd owner, Robert Tuttle, Brantford; sire Marquis IV, (imp. in dam)-20-; dam Duchess V, (imp. in dam)-40-by Magistrate III (539), etc. See -366-.

-369- **WHITE ROSE.**

Farrowed Jan. 28, 1890; bred by E. M. Jarvis, Clarksons; 2nd owner, H. Quetton St. George, Oakridges; sire Holywell Physician, (imp.)-38-; dam Waterwitch-7-by Holywell Victor, (imp.)-1-(517); Holywell Pearl, (imp.)-3-by Holywell Slit Ear (515), etc.

-370- **HELEN.**

Farrowed March 1, 1891 ; bred by Green Brothers, Innerkip ; 2nd owner, Orville Reynolds, St. Armand Centre, Que. ; sire Sultan, (imp.)-12- ; dam Holywell Lass, (imp.)-230-by Holywell Howard (1311), etc.

-371- **HELEN II.**

Farrowed March 1, 1891 ; bred by Green Brothers, Innerkip ; 2nd owner, W. J. Calhoun, Frelighsburg, Que. ; sire Sultan, (imp.)-12- ; dam Holywell Lass, (imp.)-230-by Holywell Howard (1311), etc.

-372- **LAKEHURST LILY.**

Farrowed March 13, 1890 ; bred by Andrew Gilmore, Huntingdon, Que. ; 2nd owner, T. G. Brameld, Oakville ; sire King Tom-24- ; dam Beauty-99-by Snowflake-25- ; Lady Bird-45-by Holywell Wonder II, (imp.)-3-(711), etc. See-305-.

-373- **LAKEHURST ROSE.**

Farrowed March 13, 1890 ; bred by Andrew Gilmore, Huntingdon, Que. ; 2nd owner, T. G. Brameld, Oakville ; sire King Tom-24- ; dam Beauty-99-by Snowflake-25-, etc. See-372-.

-374- **CHARNOCK'S BEAUTY, (Imp. in dam).**

Farrowed June 22, 1890 ; bred by George Charnock, Pellon Lane, Halifax, England ; imported in dam by the Ontario Agricultural College, Guelph ; 2nd owner, John Hord, Parkhill ; sire Jacko (1037) ; dam Charnock's Damsel, (imp.)-202-by Worsley General IV (569), etc

-375- **CYNTHIA.**

Farrowed Sept. 4, 1890 ; bred by E. M. Jarvis, Clarksons ; 2nd owner, A. Guest, Dwyer Hill ; sire Stamina-269- ; dam Buttercup-352-by Rover-15-, etc. See-352-.

-376- **MALTON PRIDE.**

Farrowed March 18, 1891 ; bred by G. S. Chapman, Springfield on-the-Credit ; 2nd owner, Wm. Clarkson, Malton ; sire Kirton Chief, (imp.)-124- ; dam Kirton Pride, (imp.)-160-by Brutus (677), etc.

-377- **CLARA.**

Farrowed Jan. 7, 1891 ; bred by E. M. Jarvis, Clarksons ; 2nd owner, John Wilson, Jamestown ; sire Jumbo, (imp.)-62- ; dam Waterwitch-7-by Holywell Victor, (imp.)-1-(517), etc. See-369-.

-378- **ALLY.**

Farrowed Aug. 7, 1890; bred by E. M. Jarvis, Clarksons; 2nd owner, Jabez Pennington, Teeswater; sire Jumbo, (imp.) -62-; dam Swan-101-by Holywell Wonder II, (imp.)-3-(711); Waterwitch-7-by Holywell Victor, (imp.)-1-(517), etc. See -369-.

-379- **BELLE OF ST. ANNES.**

Farrowed Sept. 13, 1892; bred by A. Gilmore & Co., Huntingdon, Que.; 2nd owner, Robt. Riford, St. Annes de Bellevue, Que.; sire Hero-534-; dam Miss Hines-213-by Solomon II, (imp.)-83-; Lady Balorck, (imp.)-16-by Newnham Jimmy (543), etc.

-380- **MISS OLIPHANT.**

Farrowed July 20, 1891; bred by Cecil Swale, Wiarton; 2nd owner, Robert Preston, Oliphant; sire Dauphin II-46-; dam Dame-82-by Sultan, (imp.)-12-; Dodo, (imp.)-20-by Madman III (747), etc.

-381- **BELLE OF YORKSHIRE III.**

Farrowed Sept. 7, 1892; bred by Frank Clifford, Wellington, Ohio, U.S.; sire Tom-224-; dam Belle of Yorkshire-309-by Maxim II, (imp. in dam)-32-; Duchess II, (imp. in dam)-53-by Magistrate III (539); Dodo, (imp.)-20-by Madman III (747), etc.

-382- **DUCHESS.**

Farrowed July 1, 1890; bred by William Hunt, Clarksons; 2nd owners, Leitch Brothers, Oak Lake, Man.; sire Holywell Physician, (imp.)-38-; dam Susanne-283-by Holywell Victor, (imp.)-1-(517); Holywell Pearl, (imp.)-3-by Holywell Slit Ear (515), etc.

-383- **OLO GEM V.**

Farrowed Jan. 22, 1891; bred by William Goodger & Son, Woodstock; 2nd owner, W. F. Stephen, Trout River, Que.; sire Jupiter-63-; dam Octavia-89-by Dandy, (imp. in dam) -5-, etc. See-356-.

-384- **OLO GEM VI.**

Farrowed Jan 22, 1891; bred by William Goodger & Son, Woodstock; 2nd owner, George Petters, Garland, Que.; sire Jupiter-63-; dam Octavia-89-by Dandy, (imp. in dam)-5-, etc. See-356-.

-385- **BLOSSOM.**

Farrowed March 4, 1891; bred by James Goodger, Woodstock; 2nd owner, George Petters, Garland, Que.; sire Marquis II, (imp. in dam)-18-; dam Bessie-95-by Jupiter-63-; Octavia -89-by Dandy, (imp. in dam)-5-, etc. See-356-.

-386- **BLOSSOM II.**

Farrowed March 4, 1891; bred by James Goodger, Woodstock; 2nd owner, Joshua G. Lytle, Dorking; sire Marquis II, (imp. in dam)-18-; dam Bessie-95-by Jupiter-63-, etc. See -385-.

-387- **DIDO IV.**

Farrowed Dec. 21, 1890; bred by Green Brothers, Innerkip; 2nd owner, J. G. Mair, Howick, Que.; sire Sultan, (imp.)-12-; dam Daisy, (imp.)-22-by Madman III (747), etc.

-388- **JESS B.**

Farrowed Sept. 17, 1890; bred by Aaron Wenger, Ayton; 2nd owners, Smith Brothers, Churchville; sire Mikado-45-; dam Jess -74-by Holywell Wonder II, (imp.)-3-(711), etc. See-340-.

-389- **FLORA A.**

Farrowed Feb. 26, 1891; bred by Smith Bros., Churchville; 2nd owner, William Morrin, Belle Riviere, Que.; sire Smithfield -272-; dam Jess A-340-by Mikado-45-, etc. See-340-.

-390- **LADY HEREFORD.**

Farrowed April 22, 1891; bred by William Thirlwall, Kentville, N.S.; 2nd owner, Thomas A. Peters, Hampton, N.B.; sire Foreigner, (imp. in dam)-133-; dam Matchless Maid-176-by Gladiator, (imp.)-13-; Maid IV, (imp. in dam)-169-by Lord Derry II (1055), etc. See-310-.

-391- **KATE.**

Farrowed April 22, 1891; beed by William Thirlwall, Kentville, N.S; 2nd owner, Thomas A. Peters, Hampton, N.B.; sire Foreigner, (imp. in dam)-133-; dam Matchless Maid-176-by Gladiator, (imp.)-13-, etc. See-390-.

-392- **BARONESS.**

Farrowed April 22, 1891; bred by William Thirlwall, Kentville, N.S.; 2nd owner, J. N. Fuller, Grand Pre, N.S.; sire Foreigner, (imp. in dam)-133½; dam Matchless Maid-176-by Gladiator, (imp.)-13-, etc. See-390-.

-393- **JESSIE.**

Farrowed April 22, 1891 ; bred by William Thirlwall, Kentville, N.S. ; 2nd owner, J. H. King, Smith's Creek, N.B. ; sire Foreigner, (imp. in dam)-133- ; dam Matchless Maid-176-by Gladiator, (imp.)-13-, etc. See-390-.

-394- **BELLE OF YORKSHIRE II.**

Farrowed Sept. 7, 1892 ; bred by Frank Clifford, Wellington, Ohio, U.S. ; sire Tom-224- ; dam Belle of Yorkshire-309-by Maxim II, (imp. in dam)-32-, etc. See-381-.

-395- **MARKHAM MITE.**

Farrowed June 12, 1890 ; bred by W. H. & C. H. McNish, Lyn ; 2nd owner, Levi Pike, Locust Hill ; sire Holywell Reserve-104- ; dam Kinecroft Mite IV, (imp. in dam)-138-by Holywell Howard (1311) ; Kinecroft Mite III, (imp.)-98-by Holywell Duke (709), etc.

-396- **MARKHAM LADY.**

Farrowed Sept. 20, 1890 ; bred by Levi Pike, Locust Hill ; sire Kinecroft Hero, (imp.)-23- ; dam Markham Duchess-14-by Dandy, (imp. in dam)-5- ; Holywell Pearl, (imp.)-3-by Holywell Slit Ear (515), etc.

-397- **MARKHAM EMPRESS.**

Farrowed April 2, 1891 ; bred by Levi Pike, Locust Hill ; sire Markham Physician-96- ; dam Markham Baroness Kate -113-by The Squire, (imp. in dam)-2- ; Nora Creina-6-by Holywell Victor, (imp.)-1-(711), etc. See-356-.

-398- **FASHION, (Imp. in dam).**

Farrowed July 23, 1890 ; bred by George Charnock, Pellon Lane, Halifax, England ; imported in dam by Green Brothers, Innerkip ; 3rd owner, J. E. Brethour, Burford ; sire Jacko (1037) ; dam Floss, (imp.)-241-by Worsley General IV (569), etc.

-399- **MAY V.**

Farrowed Sept. 21, 1890 ; bred by Green Brothers, Innerkip ; sire Holywell Emigrant, (imp.)-173- ; dam Madame, (imp.)-17-by Lord Derry (53), etc.

-400- **MILLER II.**

Farrowed Dec. 1, 1890 ; bred by J. E. Brethour, Burford ; 2nd owners, Green Brothers, Innerkip ; sire Gladiator, (imp.) -13- ; dam Marian, (imp.)-18-by Magistrate IV (749), etc.

-401- **LAURA.**

Farrowed May 18, 1891; bred by McKay Brothers, Braemar; 2nd owner, W. J. Evans, Middlemiss; sire Marquis II, (imp. in dam)-18-; Lucy-217-by Jupiter-63-; Octavia-89-by Dandy, (imp. in dam)-5-, etc. See-356-.

-402- **OPS MIDGE.**

Farrowed May 19, 1891; bred by William Corneil, Lindsay; 2nd owner, William Roberts, Lindsay; sire Champion of Elm Grove II-94-; dam Lodge Midge I-255-by Jumbo, (imp.)-62-; Holywell Midge VI, (imp.)-64-by Holywell Tyke (709), etc.

-403- **MERRY LASS.**

Farrowed April 3, 1891; bred by E. M. Jarvis, Clarksons; 2nd owner, J. E. Brethour, Burford; 3rd owner, Wesley Dawson, Hanlan, Man; sire Jumbo, (imp.)-62-; dam Holywell Midge VI, (imp.)-64-by Holywell Tyke (709), etc.

-404- **MERRY LASS II.**

Farrowed April 3, 1891; bred by E. M. Jarvis, Clarksons; 2nd owner, J. E. Brethour, Burford; 3rd owner, John Dunoon, Rapid City, Man.; sire Jumbo, (imp.)-62-; dam Holywell Midge VI, (imp.)-64-by Holywell Tyke (709), etc.

-405- **MINERVA.**

Farrowed April 25, 1891; bred by J. E. Brethour, Burford; 2nd owner, John Dunoon, Rapid City, Man.; sire Holywell Emigrant, (imp.)-173-; dam Maid IV, (imp. in dam)-169-by Lord Derry III (1055), etc. See-310-.

-406- **DAISY G IV.**

Farrowed Feb. 15, 1891; bred by J. E. Brethour, Burford; 2nd owner, Robert A. Brown, Perche; sire Gladiator, (imp.) -13-; dam Daisy Ashforth, (imp.)-229-by Donald (495), etc.

-407- **MOSS ROSE.**

Farrowed April 5, 1891; bred by W. H. Lewis, Burford; 2nd owner, J. E. Brethour, Burford; 3rd owner, A. M. Brown, Amherstburg; sire Gladiator, (imp.)-13-; dam Maid VI, (imp. in dam)-243-by Lord Derry III (1055), etc. See-326-.

-408- **BUTTERFLY.**

Farrowed April 13, 1891; bred by E. M Jarvis, Clarksons; 2nd owner, J. E. Brethour, Burford; 3rd owner, Mrs. Thos. A. Keefer, Port Arthur; sire Stamina-269-; dam Buttercup-352-by Rover-15-, etc. See-352-.

-409- **BUTTERFLY II.**

Farrowed April 13, 1891; bred by E. M. Jarvis, Clarksons; 2nd owner, J. E. Brethour, Burford; 3rd owner, Mrs. Thos. A. Keefer, Port Arthur; sire Stamina-269-; dam Buttercup-352-by Rover-15-, etc. See-352-.

-410- **DARLING II.**

Farrowed Sept. 16, 1892; bred by Frank Clifford, Wellington, Ohio, U.S.; sire Longfellow-238-; dam Maid III, (imp. in dam) -51-by Lord Derry (53); Marian, (imp.)-18-by Magistrate IV (749), etc.

-411- **MINNIE.**

Farrowed April 22, 1890; bred by J. E. Brethour, Burford; 2nd owners, Green Brothers, Innerkip; sire Gladiator, (imp.) -13-; dam Marian, (imp.)-18-by Magistrate IV (749), etc.

-412- **MISS MOLLY.**

Farrowed May 22, 1891; bred by J. Y. Ormsby, Springfield-on-the-Credit; 2nd owner, H. Quetton St. George, Oakridges; sire Holywell A 1, (imp.)-39-; Countess-9-by Holywell Victor, (imp.)-1-(517), etc. See-340-.

-413- **BONNY BESS.**

Farrowed April 8, 1891; bred by Jas. Jackson, Meadowvale; 2nd owner, J. Y. Ormsby, Springfield-on-the-Credit; 3rd owner, H. C. Stoll, Beatrice, Neb., U.S.; sire Kirton Chief, (imp.)-124-; dam Meadowvale Lass-303-by Ranger, (imp. in dam)-4-, etc. See-303-.

-414- **JESSICA.**

Farrowed July 12, 1888; bred by Ormsby & Chapman, Springfield-on-the-Credit; 2nd owner, Mrs. John McClure, Brampton; sire The Squire, (imp. in dam)-2-; dam Jeanette-5-by Holywell Victor, (imp.)-1-(517); Holywell Pearl, (imp.)-3-by Holywell Slit Ear (515), etc.

-415- **LADY DUCKERING, (Imp.)**

Sister to Lady Sheffield II (1764).

Farrowed July 30, 1888; bred by C. E. Duckering, Kirton, Lindsey, Lincoln, England; imported by Bunbury & Jackson, Oakville; 3rd owner, J. E. Brethour, Burford; sire Brutus (677); dam Lady Sheffield.

-416- **LINCOLN LASS VII, (Imp. in dam).**

Farrowed Sept. 15, 1890; bred by C. E. Duckering, Kirton, Lindsey, Lincoln, England; imported in dam by Bunbury & Jackson, Oakville; sire Donovan (1259); dam Lady Duckering, (imp.)-415-by Brutus (677), etc.

-417- **LINCOLN LASS VI, (Imp. in dam).**

Farrowed Sept. 15, 1890; bred by C. E. Duckering, Kirton, Lindsey, Lincoln, England; imported in dam by Bunbury & Jackson, Oakville; sire Donovan (1259); dam Lady Duckering, (imp.)-415-by Brutus (677), etc.

-418- **LINCOLN LASS V, (Imp. in dam).**

Farrowed Sept. 15, 1890; bred by C. E. Duckering, Kirton, Lindsey, Lincoln, England; imported in dam by Bunbury & Jackson, Oakville; 2nd owner, J. E. Brethour, Burford; 3rd owner, J. Oughton, Crystal City, Man.; sire Donovan (1259); dam Lady Duckering, (imp.)-415-by Brutus (677), etc.

-419- **LINCOLN LASS IV, (Imp. in dam).**

Farrowed Sept. 15, 1890; bred by C. E. Duckering, Kirton, Lindsey, Lincoln, England; imported in dam by Bunbury & Jackson, Oakville; sire Donovan (1259); dam Lady Duckering, (imp.)-415-by Brutus (677), etc.

-420- **LINCOLN LASS II, (Imp. in dam).**

Farrowed Sept. 15, 1890; bred by C. E. Duckering, Kirton, Lindsey, Lincoln, Eng.; imported in dam by Bunbury & Jackson, Oakville; 2nd owner, J. E. Brethour, Burford; sire Donovan (1259); dam Lady Duckering, (imp.)-415-by Brutus (677), etc.

-421- **LINCOLN LASS I, (Imp. in dam).**

Farrowed Sept. 15, 1890; bred by C. E. Duckering, Kirton, Lindsey, Lincoln, Eng.; imported in dam by Bunbury & Jackson, Oakville; 2nd owner, J. E. Brethour, Burford; 3rd owner, H. E. Sharpe, Ida; sire Donovan (1259); dam Lady Duckering, (imp.)-415-by Brutus (677), etc.

-422- **LADY LINDSEY, (Imp.)**

Sister to Kirton Pride, (Imp.)

Farrowed Jan. 18, 1889; bred by C. E. Duckering, Kirton, Lindsey, Lincoln, Eng.; imported by Bunbury & Jackson, Oakville; sire Brutus (677); dam Lady Dorchester, by Hero; Flora.

-423- **MARKHAM GERTRUDE.**

Farrowed April 2, 1891; bred by L. Pike, Locust Hill; 2nd owner, Nathan Day, Powle's Corners; sire Markham Physician -96-; dam Markham Baroness Kate-113-by The Squire, (imp. in dam)-2-, etc. See-397-.

-424- **MARY.**

Farrowed March 11, 1891; bred by Green Bros., Innerkip; 2nd owner, J. E. Brethour, Burford; sire Sultan, (imp.)-12-; dam Madame, (imp.)-17-by Lord Derry (53), etc.

-425- **MILLIE III.**

Farrowed Dec. 1, 1890; bred by J. E. Brethour, Burford; sire Gladiator, (imp.)-13-; dam Marian, (imp.)-18-by Magistrate IV (749), etc.

-426- **MILLIE II.**

Farrowed Dec. 1, 1890; bred by J. E. Brethour, Burford; sire Gladiator, (imp.)-13-; dam Marian, (imp.)-18-by Magistrate IV (749), etc.

-427- **MODEL DUCHESS.**

Farrowed Oct. 29, 1890; bred by Wingrove & Andrews, Burford; 2nd owner J. E. Brethour, Burford; sire Holywell Emigrant, (imp.)-173-; dam Molly VII-246-by Gladiator, (imp.)-13-; Marian, (imp.)-18-by Magistrate IV (749), etc.

-428- **MOSS ROSE II.**

Farrowed April 5, 1891; bred by W. H. Lewis, Burford; 2nd owner, J. E. Brethour, Burford; 3rd owner, Jos. Flether, Oxford Mills; sire Gladiator, (imp.)-13-; dam Maid VI, (imp. in dam) -243-by Lord Derry III (1055), etc. See-326-.

-429- **EFFIE.**

Farrowed March 7, 1890; bred by Andrew Gilmore, Huntingdon, Que., 2nd owner, George A. Hyde, Shakespeare; sire Snow Flake-25-; dam Lady Bird-45-by Holywell Wonder II, (imp.)-3-(711), etc. See-305-.

-430- **OHIO DARLING.**

Farrowed Sept. 16, 1892; bred by Frank Clifford, Wellington, Ohio, U.S.; sire Longfellow-238-; dam Maid III, (imp. in dam) -51-by Lord Derry (53), etc. See-410-.

-431- **FAIR MAID.**

Farrowed May 7, 1892; bred by Frank Clifford, Wellington, Ohio, U.S.; sire Longfellow-238-; dam Maid III, (imp. in dam) -51-by Lord Derry (53), etc. See-410-.

-432- **LADY ETHEL.**

Farrowed Feb. 1, 1891; bred by A. Gilmore & Co., Huntingdon, Que.; 2nd owner, Alexander Hume, Burnbrae; sire King Tom-24-; dam Lady Brunswick-214-by Soloman II, (imp.)-83-; Lady Balorck, (imp.)-16-by Newnham Jimmy (543), etc.

-433- **SUSIE.**

Farrowed Dec. 6, 1890; bred by Ormsby & Chapman, Springfield-on-the-Credit; farrowed the property of J. T. Wilkinson, Chilliwack, B.C.; 2nd owner, Henry Kipp, Chilliwack, B.C.; sire Holywell Wonder II, (imp.)-3-(711); dam B.C. Sally-141-by Rover-15-; Grange Sally-60-by Holywell Wonder II, (imp.)-3-(711), etc. See-352-.

-434- **RUTH.**

Farrowed Dec. 6, 1890; bred by Ormsby & Chapman, Springfield-on-the-Credit; farrowed the property of J. T. Wilkinson, Chilliwack, B.C.; 2nd owner, Frank Lickman, Chilliwack, B.C.; sire Holywell Wonder II, (imp.)-3-(711); dam B.C. Sally-141-by Rover-15-, etc. See-433-.

-435- **DELTA MAID.**

Farrowed Dec. 6, 1890; bred by Ormsby & Chapman, Springfield-on-the-Credit; farrowed the property of J. T. Wilkinson, Chilliwack, B.C.; 2nd owner, H. D. Benson, Ladner's Landing, B.C.; sire Holywell Wonder II, (imp.)-3-(711); dam B.C. Sally-141-by Rover-15-, etc. See-433-.

-436- **BERTHA.**

Farrowed Dec. 6, 1890; bred by Ormsby & Chapman, Springfield-on-the-Credit; farrowed the property of J. T. Wilkinson, Chilliwack, B. C.; 2nd owner, H. F. Page, Matsqui, B.C.; sire Holywell Wonder II, (imp.)-3-(711); dam B. C. Sally-141-by Rover-15-, etc. See-433-.

-437- **LOUISE.**

Farrowed Dec. 6, 1890; bred by Ormsby & Chapman, Springfield-on-the-Credit; farrowed the property of J. T. Wilkinson, Chilliwack, B.C.; 2nd owner, H. F. Page, Matsqui, B.C.; sire Holywell Wonder II, (imp.)-3-(711); dam B. C. Sally-141-by Rover-15-, etc. See-433-

-438- **IRENE.**

Farrowed Dec. 6, 1890; bred by Ormsby & Chapman, Springfield-on-the-Credit; farrowed the property of J. T. Wilkinson, Clilliwack, B.C.; 2nd owner, H. F. Page, Matsqui, B.C.; sire Holywell Wonder II, (imp.)-3-(711); dam B. C. Sally-141-by Rover-15-, etc. See-433-.

-439- **JENNIE.**

Farrowed Dec. 6, 1890; bred by Ormsby & Chapman, Springfield-on-the-Credit; farrowed the property of J. T. Wilkinson, Chilliwack, B.C.; 2nd owner, H. F. Page, Matsqui, B.C.; sire Holywell Wonder II, (imp.)-3-(711); dam B. C. Sally-141-by Rover-15-, etc. See-433-.

-440- **GRANGE MAID.**

Farrowed July 13, 1890; bred by E. M. Jarvis, Oakville; 2nd owner, G. S. Chapman, Springfield-on-the-Credit; sire Holywell Physician, (imp.)-38-; dam Waterwitch-7-by Holywell Victor, (imp.)-1-(517), etc. See-369-.

-441- **GRANGE PRIDE.**

Farrowed March 18, 1891; bred by G. S. Chapman, Springfield-on-the-Credit; sire Kirton Chief, (imp.)-124-; dam Kirton Pride, (imp.)-160-by Brutus (677), etc.

-442- **SALLY.**

Farrowed Feb. 16, 1891; bred by James Bray, Portage-la-Prairie, Man.; sire Recorder-66-; dam Dame III-93-by Sultan, (imp.)-12-; Dodo, (imp.)-20-by Madman III (747), etc.

-443- **PRINCESS.**

Farrowed Feb. 16, 1891; bred by James Bray, Portage-la-Prairie, Man.; sire Recorder-66-; dam Dame III-93-by Sultan, (imp.)-12-, etc. See-442-.

-444- **WHISTON.**

Farrowed May 15, 1891; bred by Jos. Featherston, Streetsville; 2nd owner, William J. Mason, Oliphant; sire Lancashire Lad, (imp.)-121-; dam Whiston Pride, (imp.)-196-by Belper (671), etc.

-445- **PERLY MAID.**

Farrowed April 21, 1891; bred by Jos. Featherston, Streetsville; 2nd owners, Slepp & Flemelling, North End, St. Johns, N.B.; sire Robin-193-; dam Holywell Royalty, (imp.)-58-by Holywell Judge (993), etc.

-446- **WORSLEY COUNTESS.**

Farrowed Jan. 14, 1891; bred by Robert Dorsey, Burnhamthorpe; 2nd owner, Jos. Featherston, Streetsville; sire Worsley Count, (imp.)-110-; dam Prescot Lass, (imp.)-146-by Prescot Joe (1389), etc.

-447- **EDITH M.**

Farrowed March 31, 1891; bred by Jos. Featherston, Streetsville; 2nd owner, W. D. McLellan, Harriston; sire Plymouth Pride, (imp.)-202-; dam Lancashire Maid, (imp.)-158-by Ben III (927), etc.

-448- **PHEMIA.**

Farrowed March 31, 1891; bred by Jos. Featherston, Streetsville; 2nd owners, Tolson Brothers, Melbourne; sire Plymouth Pride, (imp.)-202-; dam Lancashire Maid, (imp.)-158-by Ben III (927), etc.

-449- **MIDGE VII.**

Farrowed July 16, 1890; bred by E. M. Jarvis, Clarksons; 2nd owner, Joseph Featherston, Streetsville; sire Jumbo, (imp.) -62-; dam Holywell Midge VI, (imp.)-64-by Holywell Tyke (709), etc.

-450- **GIANTESS III.**

Farrowed March 31, 1891; bred by Jos. Featherston, Streetsville; 2nd owner, William Mason, Oliphant; sire Plymouth Pride, (imp.)-202-; dam Lancashire Maid, (imp.)-158-by Ben III (927), etc.

-451- **KIRTON LASS, (Imp. in dam).**

Farrowed Sept. 10, 1890; bred by C. E. Duckering, Kirton, Lindsey, Lincoln, Eng.; imp. in dam by Ormsby & Chapman, Springfield-on-the-Credit; 2nd owner, Thos. W. Hector, Springfield-on-the-Credit; 3rd owner, Chas. Searles, Montreal, Que.; sire Donovan (1259); dam Kirton Pride, (imp.)-160-by Brutus (677), etc.

-452- **PRINCESS.**

Farrowed June 6, 1890; bred by Ormsby & Chapman, Springfield-on-the-Credit; 2nd owner, E. M. Jarvis, Clarksons; 3rd owner, J. E. Brethour, Burford; sire Holywell A 1, (imp.)-39-; dam Countess-9-by Holywell Victor, (imp.)-1-(517), etc. See -340-.

-453- **MINNIE III.**

Farrowed April 22, 1891; bred by J. E. Brethour, Burford; 2nd owner, Jos. Fletcher, Oxford Mills; sire Gladiator, (imp.) -13-; dam Marian, (imp.)-18-by Magistrate IV (749), etc.

-454- **MINNIE IV.**

Farrowed April 22, 1891; bred by J. E. Brethour, Burford; 2nd owner, Jos. Fletcher, Oxford Mills; sire Gladiator, (imp.) -13-; dam Marian, (imp.)-18-by Magistrate IV (749), etc.

-455- **MABEL G.**

Farrowed Feb. 5, 1891; bred by J. E. Brethour, Burford; 2nd owner, Wm. Allan, Hull, Que.; sire Gladiator, (imp.)-13-; dam Mabel, (imp.)-19-by Magistrate IV (749), etc.

-456- **HOLYWELL MIDGE VIII.**

Farrowed July 16, 1890; bred by E. M. Jarvis, Clarksons; 2nd owner, J. E. Brethour, Burford; 3rd owner, Geo. Ballachy Brantford; sire Jumbo, (imp.)-62-; dam Holywell Midge VI, (imp.)-64-by Holywell Tyke (709), etc.

-457- **JEWESS.**

Farrowed April 1, 1891; bred by E. M. Jarvis, Clarksons; 2nd owner, J. E. Brethour, Burford; 3rd owner, Jos. Fletcher, Oxford Mills; sire Robin-193-; dam Jewel-199-by Holywell Physician, (imp.)-38-; Waterwitch-7-by Holywell Victor, (imp.) -1-(517), etc. See-369-.

-458- **DAISY BRANT.**

Farrowed July 31, 1891; bred by J. E. Brethour, Burford; 2nd owner, A. E. Hamil, Pittsburg, Mich., U.S.; sire Holywell Emigrant, (imp.)-173-; dam Daisy Ashforth, (imp.)-229-by Donald (495), etc.

-459- **DINAH.**

Farrowed May 3, 1890; bred by J. E. Brethour, Burford; 2nd owner, Andrew Henderson, Athens; sire Holywell Emigrant, (imp.)-173-; dam Dahlia II, (imp. in dam)-460-by Magistrate III (539), etc. See-460-.

-460- **DAHLIA II, (Imp. in dam).**

Farrowed Aug. 7, 1889; bred by F. Walker-Jones, Little Mollington, Chester, Eng.; imported in dam by Green Brothers & Brethour, Innerkip and Burford; 2nd owner, J. E. Brethour, Burford; sire Magistrate III (549); dam Daisy, (imp.)-22-by Madman III (747), etc.

-461- **KINECROFT MITE VI.**

Farrowed Aug. 24, 1890; bred by William Davies, Markham; sire Kinecroft Hero, (imp.)-23-; dam Kinecroft Mite II, (imp.)-27-by Holywell Tyke (709), etc.

-462- **DIDO III.**

Farrowed Dec. 21, 1890; bred by Green Brothers, Innerkip; 2nd owner, D. Cressman, Chesterfield; sire Sultan, (imp.)-12-; dam Daisy, (imp.)-22-by Madman III (747), etc.

-463- **MAID OF OAK LODGE II.**

Farrowed Dec. 6, 1890; bred by J. E. Brethour, Burford; 2nd owner, Frank W. Smith, Scotland; sire Holywell Emigrant, (imp.)-173-; dam Maid IV, (imp. in dam)-169-by Lord Derry III (1055), etc. See-310-.

-464- **THIRSK PRIDE, (Imp.)**

Farrowed May, 25, 1890; bred by Thos. Strickland, Thirsk Junction, Yorkshire, Eng.; imp. in dam by Ormsby & Chapman, Springfield-on-the-Credit; 3rd owner, G. S. Chapman, Springfield-on-the-Credit; sire Thirsk Champion XIII (2013); dam, by Thirsk Swell,-by Hero.

-465- **GRANGE ALLIE.**

Farrowed Sept. 27, 1890; bred by Ormsby & Chapman, Springfield-on-the-Credit; 2nd owner, G. S. Chapman, Springfield-on-the-Credit; sire Holywell A 1, (imp.)-39-; dam Grange Sallie-60-by Holywell Wonder II, (imp.)-3-(711), etc. See -352-.

-466- **GRANGE NELLIE.**

Farrowed Jan. 7, 1891; bred by E. M. Jarvis, Oakville; 2nd owner, G. S. Chapman, Springfield-on-the-Credit; sire Jumbo, (imp.)-62-; dam Waterwitch-7-by Holywell Victor, (imp.)-1-(517), etc. See-369-.

-467- **GRANGE DAISY.**

Farrowed May 25, 1891; bred by G. S. Chapman, Springfield-on-the-Credit; 2nd owner, Mrs. Thomas A Keefer, Port Arthur; sire Kirton Chief, (imp.)-124-; dam Thirsk Pride, (imp.)-464-by Thirsk Champion XIII (2013), etc.

-468- **GRANGE HILDA.**

Farrowed May 20, 1891; bred by G. S. Chapman, Springfield-on-the-Credit; 2nd owner, Mrs. Thomas A. Keefer, Port Arthur; sire Holywell A 1, (imp.)-39-; dam Hilda-8-by Holywell Victor, (imp.)-1-(517), etc. See-303-.

-469- **WHITE ROSE.**

Farrowed April 8, 1890; bred by Mrs. E. Donnelly, Dewittville, Que.; 2nd owner, Andrew Gilmore, Huntingdon, Que.; 3rd owner, Elam W. Brooks, Glen Ross; sire King Tom-24-; dam Lady Lisbon-123-by Snowflake-25-; Lady Bird-45-by Holywell Wonder II, (imp.)-3-(711), etc. See-305-.

-470- **LAVINIA.**

Farrowed April 8, 1890; bred by Mrs. E. Donnelly, Dewittville, Que.; 2nd owner, Andrew Gilmore, Huntingdon, Que.; 3rd owner, Elam W. Brooks, Glen Ross; sire King Tom-24-; dam Lady Lisbon-123-by Snowflake-25-, etc. See-469-.

-471- **PEACE.**

Farrowed April 30, 1891; bred by R. C. Osborne, Bowmanville; sire Don III-120-; dam Mayflower-203-by Jupiter-63-; Maiden, (imp. in dam)-73-by Clansman (1247), etc. See-330-.

-472- **ISLAND MAID.**

Farrowed March 4, 1891; bred by The Ontario Agricultural College, Guelph; 2nd owner, A. B. Warburton, Charlottetown, P. E. I.; sire Holywell Physician, (imp.)-38-; dam Dronfield Cosy, (imp.)-162-by The Don (369), etc.

-473- **MARKHAM EMMA.**

Farrowed Aug. 10, 1891; bred by Levi Pike, Locust Hill; 2nd owner, J. A. Konkle, St. Catharines; sire Markham Physician-96-; dam Markham Baroness Kate-113-by The Squire, (imp. in dam)-2-, etc. See-397-.

-474- **ANNIE LAWRIE.**

Farrowed May 11, 1890; bred by William Davies, Markham; 2nd owner, R. Wright, Kenilworth; 3rd owner, W. Hazward, Kenilworth; sire Kinecroft Justice, (imp.)-14-; dam Empress Frederick, (imp.)-31-by Magistrate IV (749), etc.

-475- **LUCY.**

Farrowed Feb. 25, 1891; bred by J. M. Hurley, Belleville; 2nd owner, William Downing, Virden, Man.; sire Ranter-79-; dam Moonshine-153-by Sir Edwin-11-; Madame-15-by Holywell Wonder II, (imp.)-3-(711), etc. See-314-.

-476- **JENNIE.**

Farrowed Oct. 20, 1890; bred by Macklem Cook, Lemonville; 2nd owner, Hamilton Cook, Lemonville; sire Dick-42-; dam Molly-72-by Kinecroft Justice, (imp.)-14-; Empress Frederick, (imp.)-31-by Magistrate IV (749), etc.

-477- **BEAUTY.**

Farrowed July 8, 1891; bred by W. Medcraft & Son, Sparta; 2nd owner, L. C. McConnell, Lakeview; sire Charles I, (imp.) -228-; dam Worsley Queen II, (imp.)-298-by Duke I (1263), etc.

-478- **BEAUTY II.**

Farrowed July 8, 1891; bred by W. Medcraft & Son, Sparta; 2nd owner, L. C. McConnell, Lakeview; sire Charles I, (imp.) -228-; dam Worsley Queen II, (imp.)-298-by Duke I (1263), etc.

-479- **BETSY BAKER.**

Farrowed Sept. 17, 1890; bred by J. M. Hurley, Belleville; sire Sir Edwin-11-; dam Madame-15-by Holywell Wonder II, (imp.)-3-(711), etc. See-314-.

-480- **DODO II.**

Farrowed June 15, 1891; bred by Green Brothers, Innerkip; 2nd owner, G. A. Potticary, St. Thomas; sire Sultan, (imp.)-12-; dam Dodo, (imp.)-20-by Madman III (747), etc.

-481- **MISTRESS IV, (Imp. in dam).**

Farrowed Sept. 9, 1889; bred by F. Walker-Jones, Little Mollington, Chester, Eng.; imp. in dam by Green Brothers, Innerkip; 2nd owner, H. J. Davis, Woodstock; sire Clansman (1247); dam Madamoiselle, (imp)-21-by Lord Derry (53), etc.

-482- **NORTHERN BELLE.**

Farrowed Feb. 27, 1891; bred by Green Brothers, Innerkip; 2nd owner, H. J. Davis, Woodstock; 3rd owner, S. J. Wilcocks, Arkona; sire Sultan, (imp.)-12-; dam Mistress IV, (imp. in dam) -481-by Clansman (1247), etc. See-481-.

-483- **NORTHERN LASS.**

Farrowed Feb. 27, 1891; bred by Green Brothers, Innerkip; 2nd owner, H. J. Davis, Woodstock; 3rd owner, John Ackland, Delaware; sire Sultan, (imp.)-12-; dam Mistress IV, (imp. in dam)-481-by Clansman (1247), etc. See-481-.

-484- **LODGE BEAUTY.**

Farrowed Aug. 3, 1889; bred by E. M. Jarvis, Clarksons; 2nd owners, Bunbury & Jackson, Oakville; 3rd owner, J. E. Brethour, Burford; sire Holywell Wonder II, (imp.)-3-(711); dam Waterwitch-7-by Holywell Victor, (imp.)-1-(517), etc. See-369-.

-485- **KIRTON WENCH I.**

Farrowed March, 1891; bred by Bunbury & Jackson, Oakville; sire Sir Walter Scott, (imp.)-322-; dam Lady Lindsey, (imp.)-422-by Brutus (677), etc.

-486- **KIRTON WENCH II**

Farrowed March, 1891; bred by Bunbury & Jackson, Oakville; 2nd owner, J. E. Brethour, Burford; sire Sir Walter Scott, (imp.)-322-; dam Lady Lindsey, (imp.)-422-by Brutus (677), etc.

-487- **KIRTON WENCH III.**

Farrowed March, 1891; bred by Bunbury & Jackson, Oakville; sire Sir Walter Scott, (imp.)-322-; dam Lady Lindsey, (imp.)-422-by Brutus (677), etc.

-488- **KIRTON WENCH IV.**

Farrowed March, 1891; bred by Bunbury & Jackson, Oakville; sire Sir Walter Scott, (imp.)-322-; dam Lady Lindsey, (imp.)-422-by Brutus (677), etc.

-489- **KIRTON WENCH V.**

Farrowed March, 1891; bred by Bunbury & Jackson, Oakville; sire Sir Walter Scott, (imp.)-322-; dam Lady Lindsey, (imp.)-422-by Brutus (677), etc.

-490- **KIRTON WENCH VI.**

Farrowed March, 1891; bred by Bunbury & Jackson, Oakville; sire Sir Walter Scott, (imp.)-322-; dam Lady Lindsey, (imp.)-422-by Brutus (677), etc.

-491- **LINCOLNSHIRE LASS VIII, (Imp. in dam).**

Farrowed Sept. 15, 1890; bred by C. E. Duckering, Kirton Lindsey, Lincoln, Eng.; imp. in dam by Bunbury & Jackson, Oakville; sire Donovan (1259); dam Lady Duckering, (imp.) -415-by Brutus (677), etc.

-492- **LADY OF THE LAKE I.**

Farrowed March, 1891; bred by Bunbury & Jackson, Oakville; sire Sir Walter Scott, (imp.)-322-; dam Lady Duckering, (imp.)-415-by Brutus (677), etc.

-493- **LADY OF THE LAKE II.**

Farrowed March, 1891; bred by Bunbury & Jackson, Oakville; sire Sir Walter Scott, (imp.)-322-; dam Lady Duckering, (imp.)-415-by Brutus (677), etc.

-494- **LADY OF THE LAKE III.**

Farrowed March, 1891; bred by Bunbury & Jackson, Oakville; sire Sir Walter Scott, (imp.)-322-; dam Lady Duckering, (imp.)-415-by Brutus (677), etc.

-495- **LADY OF THE LAKE IV.**

Farrowed March, 1891; bred by Bunbury & Jackson, Oakville; sire Sir Walter Scott, (imp.)-322-; dam Lady Duckering, (imp.)-415-by Brutus (677), etc.

-496- **JOHANNA.**

Farrowed June 24, 1891; bred by John Senn, York; 2nd owner, John Fluhrer, South Cayuga; sire Sam-156-; dam Sue-208-by Holywell A 1, (imp.)-39-; Hilda-8-by Holywell Victor, (imp.)-1-(517), etc. See-303-.

-497- **SALLY.**

Farrowed June 24, 1891; bred by John Senn, York; 2nd owner, Omri Deaurud, South Cayuga; sire Sam-156-; dam Sue-208-by Holywell A 1, (imp.)-39-, etc. See-496-.

-498- **FAN.**

Farrowed June 24, 1891; bred by John Senn, York; sire Sam-156-; dam Sue-208-by Holywell A 1, (imp.)-39-, etc. See-496-.

-499- **LADY CLARE, (Imp. in dam).**

Farrowed Sept. 23, 1889; bred by Sanders Spencer, St. Ives, Hunts, Eng.; imp. in dam by Ormsby & Chapman, Springfield-on-the-Credit; sire Holywell Nick (1003); dam Holywell Royalty, (imp.)-58-by Holywell Judge (993), etc.

-500- **DUCHESS OF YORK.**

Farrowed Oct. 29, 1890; bred by Ormsby & Chapman, Springfield-on-the-Credit; 2nd owner, M. A. Barbour, King; sire Holywell A 1, (imp.)-39-; dam Lady Clare, (imp. in dam)-499-by Holywell Nick (1003), etc. See-499-.

-501- **PRIMROSE.**

Farrowed Jan. 29, 1891; bred by C. M. Simpson, Almonte; sire Invincible-135-; dam Pearl-179-by King Tom-24-; Oakdale Victoress-100-by Snowflake-25-; Lady Bird-45-by Holywell Wonder II, (imp.)-3-(711), etc. See-305-.

-502- **PEARLINE.**

Farrowed July 30, 1891; bred by C. M. Simpson, Almonte; sire Invincible-135-; dam Pearl-179-by King Tom-24-, etc. See-501-.

-503- **QUEEN A.**

Farrowed June 24, 1891; bred by E. M. Jarvis, Clarksons; 2nd owners, Smith Bros., Churchville; 3rd owner, J. A. Sherwin, Cobourg; sire Stamina-269-; dam Silver Queen, (imp. in dam)-86-by Holywell Nick (1003), etc. See-347-.

-504- **MISS CANADA.**

Farrowed March 17, 1890; bred by Andrew Gilmore, Huntingdon, Que.; sire King Tom-24-; dam Princess-98-by Holywell Wonder II, (imp.)-3-(711), etc. See-306-.

-505- **MISS EMMA.**

Farrowed March 25, 1891; bred by Andrew Gilmore & Co., Huntingdon, Que.; 2nd owners, Caldwell Brothers, Orchardville; sire King Tom-24-; dam Beauty-99-by Snowflake-25-, etc. See-372-.

-506- **MAUD W.**

Farrowed Aug. 16, 1891; bred by J. M. Hurley, Belleville; 2nd owner, Joseph Demine, Belleville; sire Patsy-78-; dam Madame-15-by Holywell Wonder II, (imp.)-3-(711), etc. See-317-.

-507- **GLENNIE'S No. 3.**

Farrowed Aug. 18, 1890; bred by Jas. Field, Ancaster; 2nd owner, Jas. Glennie, Portage-la-Prairie, Man.; sire Holywell Wonder II, (imp.)-3-(711); dam Mischief-178-by Dandy, (imp. in dam)-5-; Marjorie, (imp. in dam)-4-by Holywell Giant XV (699); Holywell Diamond, (imp.)-2-by Holywell Slit Ear (515), etc.

-508- **DRONFIELD BEAUTY.**

Farrowed Oct. 29, 1890; bred by The Ontario Agricultural College, Guelph; 2nd owner, Thomas N. Havens, Aldborough; sire Mammon V, (imp. in dam)-29-; dam Dronfield Maid II, (imp.)-163-by Donald (495), etc.

-509- **SALLY A.**

Farrowed Sept. 1, 1891; bred by J. M. Hurley, Belleville; 2nd owner, W. R. Aylsworth, Deseronto; sire Sam Slick-308-; dam Betsy Baker-479-by Sir Edwin-11-, etc. See-479-.

-510- **JENNET.**

Farrowed Jan. 20, 1890; bred by Ormsby & Chapman, Springfield-on-the-Credit; 2nd owner, A. F. McGill, Hillsburg; sire Pat, (imp. in dam)-40-; dam Grange Sally-60-by Holywell Wonder II, (imp.)-3-(711), etc. See-352-.

-511- **LADY LAUNDRESS.**

Farrowed Sept. 22, 1891; bred by Wingrove & Andrews, Burford; 2nd owner, William Hull, Burford; sire Holywell Emigrant, (imp.)-173-; dam Molly VII-246-by Gladiator, (imp.)-13-, etc. See-427-.

-512- **LADY LAUNDRESS II.**

Farrowed Sept. 22, 1891; bred by Wingrove & Andrews, Burford; 2nd owner, Albert Moore, Harley; sire Holywell Emigrant, (imp.)-173-; dam Molly VII-246-by Gladiator, (imp.)-13-, etc. See-427-.

-513- **PRESCOT JENNIE.**

Farrowed Jan. 14, 1891; bred by R. Dorsey, Burnhamthorpe; sire Worsley Count, (imp.)-110-; dam Prescot Lass, (imp.)-146-by Prescot Joe (1389), etc.

-514- **PRESCOT LADY.**

Farrowed Jan. 14, 1891; bred by R. Dorsey, Burnhamthorpe; sire Worsley Count, (imp.)-110-; dam Prescot Lass, (imp.)-146-by Prescot Joe (1389), etc.

-515- **MAIDENETTE.**

Farrowed March 2, 1891; bred by J. Y. Ormsby, Springfield-on-the-Crdit; 2nd owner, Edward Smith, Riversdale, Assa.; 3rd owner, William Rowland, Riversdale, Assa.; sire Pat, (imp. in dam)-40-; dam Nora Creina-6-by Holywell Victor, (imp.)-1-(517), etc. See-356-.

-516- **PEERLESS.**

Farrowed Sept. 25, 1891; bred by James Bray, Portage-la-Prairie, Man.; 2nd owner, David Marwood, Treherne, Man.; sire Recorder-66-; dam Dame II-94-by Sultan, (imp.)-12-; Dodo, (imp.)-20-by Madman III (747), etc.

-517- **LADY ANN.**

Farrowed Sept. 20, 1891; bred by James Bray, Portage-la-Prairie, Man.; 2nd owner, David Marwood, Treherne, Man.; sire Recorder-66-; dam Dame III-93-by Sultan, (imp.)-12-; etc, See-442-.

-518- **SWAN II.**

Farrowed Aug. 7, 1890; bred by E. M. Jarvis, Clarksons; 2nd owner, J. E. Brethour, Burford; sire Jumbo, (imp.)-62-; dam Swan-101-by Holywell Wonder II, (imp.)-3-(711), etc. See-378-.

-519- **SALLIE.**

Farrowed July 8, 1891; bred by J. E. Brethour, Burford; 2nd owner, Elvi Ouimet, St. Francois de Sales, Que.; sire Kirton Dandy II, (imp. in dam)-325-; Swan II-518-by Jumbo, (imp.)-62-, etc. See-518-.

-520- **PEGGOTY.**

Farrowed Aug. 15, 1890; bred by The Ontario Agricultural College, Guelph; 2nd owner, William Cowan, Galt; sire Mammon V, (imp.)-29-; dam Mistress II, (imp. in dam)-49-by Clansman (1247); Madamoiselle, (imp.)-21-by Lord Derry (53), etc.

-521- **PLYMOUTH MAG.**

Farrowed Sept. 4, 1891; bred by Jos. Featherston, Streetsville; 2nd owner, Joseph Disilits, St. Maurice, Que.; sire Plymouth Pride, (imp.)-202-; dam Lancashire Maid, (imp.)-158-by Ben III (927), etc.

-522- **MINA B.**

Farrowed Sept. 22, 1891; bred by Smith Bros., Churchville; 2nd owner, Albert Brain, Hornby; sire Smithfield-272-; dam Jess-74-by Holywell Wonder II, (imp.)-3-(711); Countess-9-by Holywell Victor, (imp.)-1-(517), etc. See-340-.

-523- **KINECROFT JUDY.**

Farrowed Feb. 9, 1891; bred by William Davies, Markham; 2nd owners, W. H. & C. H. McNish, Lyn; sire Kinecroft Hero, (imp.)-23-; dam Kinecroft Princess, (imp.)-24-by Holywell Q. C. (1011), etc.

-524- **KINECROFT GEM.**

Farrowed Feb. 9, 1891; bred by William Davies, Markham; 2nd owners, W. H. & C. H. McNish, Lyn; sire Kinecroft Justice, (imp.)-14-; dam Kinecroft Damsel V, (imp.)-26-by Holywell Slit Ear (515), etc.

-525- **PRIDE OF GLENGARRY.**

Farrowed July 20, 1891; bred by A. Gilmore & Co., Huntingdon, Que.; 2nd owner, J. W. Pelow, Summerstown; sire King Tom-24-; dam Lady Brunswick-214-by Solomon II, (imp.)-83-, etc. See-432-.

-526- **MINA B.**

Farrowed June 1, 1891; bred by Smith Bros., Churchville; 2nd owner, John M. Pearon, Nelson, Man.; sire Robin-193-; dam Jasmine-198-by Holywell Physician, (imp.)-38-; Waterwitch-7-by Holywell Victor, (imp.)-1-(517), etc. See-369-.

-527- **QUEEN B.**

Farrowed June 24, 1891; bred by Smith Bros., Churchville; 2nd owner, John Pickering, Frelighsburg, Que.; sire Stamina -269-; dam Silver Queen, (imp. in dam)-86-by Holywell Nick (1003), etc. See-347-.

-528- **QUEEN C.**

Farrowed June 24, 1891; bred by Smith Bros., Churchville; 2nd owner, J. A. McCallum, Martintown; sire Stamina-269-; dam Silver Queen, (imp. in dam)-86-by Holywell Nick (1003), etc. See-347-.

-529- **QUEEN D.**

Farrowed June 24, 1891; bred by Smith Bros., Churchville; 2nd owner, J. S. Derick, Smith's Mills, Que.; sire Stamina -269-; dam Silver Queen, (imp. in dam)-86-by Holywell Nick (1003), etc. See-347-.

-530- **MAGGIE'S DAUGHTER III.**

Farrowed July 20, 1890; bred by J. H. Patton, Paris; 2nd owner, J. E. Brethour, Burford; 3rd owner, Edgar Patton, Burford; sire The Squire II-278-; dam Maggie-359-by Ranger, (imp. in dam)-4-, etc. See-359-.

-531- **MOSS ROSE III.**

Farrowed April 5, 1891; bred by W. H. Lewis, Burford; 2nd owner, J. E. Brethour, Burford; 3rd owner, W. S. Wisner, Brantford; sire Gladiator, (imp.)-13-; dam Maid VI, (imp. in dam)-243-by Lord Derry III (1055), etc. See-326-.

-532- **LINCOLN BEAUTY.**

Farrowed Sept. 20, 1891; bred by Bunbury & Jackson, Oakville; 2nd owner, J. E. Brethour, Burford; 3rd owner, D. L. Lafortune, Montreal, Que.; sire Lincoln Lad I, (imp.)-321-; dam Lodge Beauty-484-by Holywell Wonder II, (imp.)-3-(711), etc. See-484-.

-533- **BETSY.**

Farrowed Sept. 20, 1891; bred by James Bray, Portage-la-Prairie, Man.; 2nd owner, Jas. Hatch, Portage-la-Prairie, Man.; sire Recorder-66-; dam Dame III-93-by Sultan, (imp.)-12-, etc. See-442-.

-534- **LADY JANE.**

Farrowed Sept. 25, 1891; bred by James Bray, Portage-la-Prairie, Man.; 2nd owner, E. Winkler, Gretna, Man.; sire Recorder-66-; dam Dame II-94-by Sultan, (imp.)-12-, etc. See -516-.

-535- **VILLAGE BEAUTY.**

Farrowed May 23, 1890; bred by Ormsby & Chapman, Springfield-on-the-Credit; 2nd owner, John Tazewell, Port Credit; sire Holywell A 1, (imp.)-39-; dam Hilda-8-by Holywell Victor, (imp.)-1-(517), etc. See-303-.

-536- **COUNTESS II.**

Farrowed June 6, 1890; bred by Ormsby & Chapman, Springfield-on-the-Credit; 2nd owner, John Tazewell, Port Credit; sire Holywell A 1, (imp.)-39-; dam Countess-9-by Holywell Victor, (imp.)-1-(517), etc. See-340-.

-537- **NOISY NANCY.**

Farrowed April, 1891; bred by A. G. Goodacre, Grand Pre, N.S.; sire Foreigner, (imp. in dam)-133-; dam Snowflake II -207-by Holywell Reserve-104-; Nancy-29-by Holywell Wonder II, (imp.)-3-(711); Hilda-8-by Holywell Victor, (imp.) -1-(517), etc. See-303-.

-538- **SMITHFIELD JESS.**

Farrowed Sept. 22, 1891; bred by Smith Bros., Churchville; 2nd owner, J. G. Julian, Castlemore; sire Smithfield-272-; dam Jess-74-by Holywell Wonder II, (imp.)-3-(711), etc. See -522-

-539- **ISALEIGH SPRITE.**

Farrowed Sept. 23, 1892; bred by Wm. Davies, Markham; 2nd owner, J. N. Greenshields, Danville, Que.; 3rd owner, J. H. Taylor, Richmond Station, Que.; sire Kinecroft Justice, *alias* Holywell Justice, (imp.)-14-; dam Kinecroft Mite VI-461-by Kinecroft Hero, (imp.)-23-, etc. See-461-.

-540- **FANNIE II.**

Farrowed July 13, 1891; bred by Green Brothers, Innerkip; 2nd owner, Robt. Russell, Walmer; sire Sultan, (imp.)-12-; dam Floss, (imp.)-241-by Worsley General IV (369), etc.

-541- **YORKSHIRE MAID.**

Farrowed July 29, 1891; bred by Joseph Baker, Littlewood; 2nd owner, Jas Lovering, Emerson, Man.; sire Charles I, (imp.) -228-; dam Yorkshire Lass, (imp. in dam)-265-by Holywell Squire V (1025); Holywell Spec, (imp.)-263-by Holywell St. Crispin (1027), etc.

-542- **YORKSHIRE MAIDEN.**

Farrowed July 29, 1891; bred by Joseph Baker, Littlewood; 2nd owner, Jas. Lovering, Emerson, Man.; sire Charles I, (imp.) -228-; dam Yorkshire Lass, (imp. in dam)-265-by Holywell Squire V (1025), etc. See-541-.

-543- **MOSS ROSE IV.**

Farrowed April 5, 1891; bred by W. H. Lewis, Burford; 2nd owner, J. E. Brethour, Burford; 3rd owner, Robt. Hine, Dutton; sire Gladiator, (imp.)-13-; dam Maid VI, (imp. in dam)-243-by Lord Derry III (1055), etc. See-326-.

-544- **MOSS ROSE V.**

Farrowed April 5, 1891; bred by W. H. Lewis, Burford; 2nd owner, J. E. Brethour, Burford; 3rd owner, George Cumming, Washington; sire Gladiator, (imp.)-13-; dam Maid VI, (imp. in dam)-243-by Lord Derry III (1055), etc. See-326-.

-545- **GLENNIE'S No. 2.**

Farrowed Sept. 16, 1890; bred by Ormsby & Chapman, Springfield-on-the-Credit; 2nd owner, James Glennie, Portage-la-Prairie, Man.; sire Holywell A 1, (imp.)-39-; dam Mabel-63-by The Squire, (imp. in dam)-2-; Minnie-10-by Holywell Victor, (imp.)-1-(517), etc. See-359-.

-546- **GLENNIE'S No. 6.**

Farrowed Sept. 15, 1891; bred by Jas. Glennie, Portage-la-Prairie, Man.; 2nd owners, Thomson Bros., Emerson, Man.; sire Bob-396-; dam Glennie's No. 3-507-by Holywell Wonder II, (imp.)-3-(711); Mischief-178-by Dandy, (imp. in dam)-5-; Marjorie, (imp. in dam)-4-by Holywell Giant XV (699), etc. See-306-.

-547- **GLENNIE'S No. 4.**

Farrowed Sept. 15, 1891; bred by Jas. Glennie, Portage-la-Prairie, Man.; 2nd owner, Archd. Wright, Winnipeg, Man.; sire Bob-396-; dam Glennie's No. 3-507-by Holywell Wonder II, (imp.)-3-(711), etc. See-546-.

-548- **BELLE.**

Farrowed July 21, 1891; bred by John A. Hankinson, Grovesend; 2nd owner, Wm. Deo, Luton; sire Monarch II-191-; dam Music II-224-by Sultan, (imp.)-12-; Music, (imp. in dam) -223-by Holywell Annesley; Holywell Midge V, (imp.)-65-by Holywell Tyke (709), etc.

-549- **LAKEVIEW BELLE.**

Farrowed Nov. 23, 1890; bred by Ormsby & Chapman, Springfield-on-the-Credit; 2nd owner, John S. Hanna, Streetsville; sire Holywell A 1, (imp.)-39-; dam Countess-9-by Holywell Victor, (imp.)-1-(517), etc. See-340-.

-550- **LADY ELGIN I, (Imp. in dam).**

Farrowed Sept. 10, 1890; bred by C. E. Duckering, Kirton, Lindsey, Lincoln, Eng.; imp. in dam by Ormsby & Chapman, Springfield-on-the-Credit; 2nd owner John S. Hanna, Streetsville; sire Donovan (1259); dam Kirton Pride, (imp.)-160-by Brutus (677), etc.

-551- **ONWARD LASS.**

Farrowed July 27, 1891; bred by Wm. Goodger, Woodstock; 2nd owners, Green Bros., Innerkip; 3rd owner, A. J. Russell, Bracebridge; sire Jupiter-63-; dam Octavia-89-by Dandy, (imp. in dam)-5-, etc. See-356-.

-552- **STELLA, (Imp. in dam).**

Farrowed Oct. 7, 1890; bred by C. E. Duckering, Kirton, Lindsey, Lincoln, Eng., imp. in dam by Ormsby & Chapman, Springfield-on-the-Credit; 2nd owner, A. F. McGill, Hillsburg; 3rd owner, R. M. Wolcott, Archer, Neb., U.S.; sire Donovan (1259); dam Kirton Lady, (imp.)-159-by Ivanhoe (1035), etc.

-553- **COUNTESS.**

Farrowed Sept. 13, 1889; bred by Andrew Gilmore, Huntingdon, Que.; 2nd owner, Thos. G. Smith, Rosemont; sire Snow Flake-25-; dam Lady Bird-45-by Holywell Wonder II, (imp.)-3-(711), etc. See-305-.

-554- **QUEEN ANNE.**

Farrowed April 14, 1891; bred by Thomas G. Smith, Rosemont; sire Rosemont-37-; dam Countess-553-by Snow Flake -25-, etc. See-553-.

-555- **LILY ROSE.**

Farrowed Nov. 2, 1891; bred by Thomas G. Smith, Rosemont; sire Rosemont-37-; dam Countess-553-by Snow Flake -25-, etc. See-553-.

-556- **BLOSSOM.**

Farrowed July 12, 1889; bred by Ormsby & Chapman, Springfield-on-the-Credit; 2nd owner, Mr. McCullough, Edmonton; 3rd owner, Mrs. John McClure, Brampton; sire The Squire, (imp. in dam)-2-; dam Jeanette-5-by Holywell Victor, (imp.)-1-(517); Holywell Pearl, (imp.)-3-by Holywell Slit Ear (515), etc.

-557- **DORA.**

Farrowed Feb. 25, 1891; bred by Robert Hall, Edmonton; 2nd owner, Ed. Smith, Riversdale, Assa.; sire Sandy-277-; dam Janet-358-by Rover-15-, etc. See-358-.

-558- **MARKHAM BESSIE.**

Farrowed March 18, 1892; bred by Levi Pike, Locust Hill; 2nd owner, G. H. Cleghorn, 94 Yonge St., Toronto; 3rd owner, A. N. Secor, Woburn; sire Kinecroft Hero, (imp.)-23-; dam Markham Pride-13-by Dandy, (imp. in dam)-5-; Holywell Pearl, (imp.)-3-by Holywell Slit Ear (515), etc.

-559- **DAISY ASHWORTH III.**

Farrowed April 26, 1891; bred by J. E. Brethour, Burford; 2nd owner, G. Ballachey, Jr., Brantford; 3rd owner, T. W. Lamb, Walkerton; sire Gladiator, (imp.)-13-; dam Dairy Maid II, (imp.)-170-by The Don (369), etc.

-560- **MAMIE.**

Farrowed Feb. 7, 1892; bred by J. E. Brethour, Burford; 2nd owner, A. O. H. Whitford, Adam's Centre, N.Y., U.S.; sire Stamina-269-; dam Millie III-425-by Gladiator, (imp.)-13-, etc. See-425-.

-561- **MAMIE II.**

Farrowed Feb. 7, 1892; bred by J. E. Brethour, Burford; 2nd owner, A. O. H. Whitford, Adam's Centre, N.Y., U.S.; sire Stamina-269-; dam Millie III-425-by Gladiator, (imp.)-13-, etc. See-425-.

-562- **MAMIE III.**

Farrowed Feb. 7, 1892; bred by J. E. Brethour, Burford; 2nd owner, Amos Sipling, Wingham; sire Stamina-269-; dam Millie III-425-by Gladiator, (imp.)-13-, etc. See-425-.

-563- **QUEEN OF JASPER.**

Farrowed Feb. 18, 1892; bred by J. M. Hurley, Belleville; 2nd owner, Wm. Driver, Jasper; sire Patsy-78-; dam Marjorie -167-by Ranter-79-; Maud S-116-by Sir Edwin-11-, etc. See-317-.

-564- **NANCY LEE.**

Farrowed Feb. 18, 1892; bred by J. M. Hurley, Belleville; 2nd owner, Wm. Driver, Jasper; sire Patsy-78-; dam Marjorie -167-by Ranter-79-; Maud S-116-by Sir Edwin-11-, etc. See-317-.

-565- **MAUD.**

Farrowed Aug. 31, 1888; bred by Ormsby & Chapman, Springfield-on-the-Credit; 2nd owner, C. A. Holmes, Richmond Hill; sire Holywell Wonder II, (imp.)-3-(711); dam Countess -9-by Holywell Victor, (imp.)-1-(517), etc. See-340-.

-566- **LILY.**

Farrowed Sept. 27, 1890; bred by C. A. Holmes, Richmond Hill; 2nd owner, Daniel Reed, Glanford; sire Duke-455-; dam Maud-565-by Holywell Wonder II, (imp.)-3-(711), etc. See -565-.

-567- **ROSE.**

Farrowed Sept. 27, 1890; bred by C. A. Holmes, Richmond Hill; 2nd owner, Daniel Reed, Glanford; sire Duke-455-; dam Maud-565-by Holywell Wonder II, (imp.)-3-(711), etc. See -565-.

-568- **THORNCROFT PRINCESS.**

Farrowed May 7, 1891; bred by Wm. C. Wilson, East Oro; sire Earl o' Buchan-208-; dam Lady Wilson-272-by King Tom-24-; Princess-98-by Holywell Wonder II, (imp.)-3-(711), etc. See-306-.

-569- **RUGBY QUEEN.**

Farrowed May 7, 1891; bred by Wm. C. Wilson, East Oro; 2nd owner, Samuel Calverley, Rugby; sire Earl o' Buchan -208-; dam Lady Wilson-272-by King Tom-24-, etc. See -568-.

-570- **JESS D.**

Farrowed Sept. 17, 1890; bred by Smith Bros., Churchville; 2nd owner, Peter Stewart, Park Hill; sire Mikado-45-; dam Jess-74-by Holywell Wonder II, (imp.)-3-(711), etc. See -538-.

-571- **JESS E.**

Farrowed Sept. 17, 1890; bred by Smith Bros., Churchville; 2nd owner, Peter Stewart, Park Hill; sire Mikado-45-; dam Jess-74-by Holywell Wonder II, (imp.)-3-(711), etc. See -538-.

-572- **JESS F.**

Farrowed Sept. 17, 1890; bred by Smith Bros., Churchville; 2nd owner, Peter Stewart, Park Hill; sire Mikado-45-; dam Jess-74-by Holywell Wonder II, (imp.)-3-(711), etc. See -538-.

-573- **MISS NETTIE.**

Farrowed Feb. 22, 1892; bred by A. Gilmore & Co., Huntingdon, Que.; 2nd owner, Geo. E. Wilson, Morristown, N. Y., U.S.; sire Snow Flake-25-; dam Miss Hines-213-by Solomon II, (imp.)-83-; Lady Balorck, (imp.)-16-by Newnham Jimmy (543), etc.

-574- **EMPRESS.**

Farrowed Jan. 28, 1892; bred by A. Gilmore & Co., Huntingdon, Que.; 2nd owner, Robt. Scollick, Greystock; sire King Tom-24-; dam Princess-98-by Holywell Victor II, (imp.)-3-(711), etc. See-306-.

-575- **SUSAN.**

Farrowed March 2, 1891; bred by J. M. Hurley, Belleville; sire Patsy-78-; dam Madame-15-by Holywell Wonder II, (imp.)-3-(711), etc. See-314-.

-576- **MARIAM.**

Farrowed March 8, 1891; bred by Mrs. John McClure, Brampton; 2nd owner, Ed. Smith, Riversdale, Assa.; sire Holywell A 1, (imp.)-39-; dam Blossom-556-by The Squire, (imp. in dam)-2-, etc. See-556-.

-577- **FANNY.**

Farrowed Sept. 10, 1891; bred by Wm. Goodger & Son, Woodstock; 2nd owner, James C. Wood, Florence; sire Sovereign X-465-; dam Fashion II, (imp. in dam)-242-by Jacko (1037); Floss, (imp.)-241-by Worsley General IV (569), etc.

-578- **OROLO II.**

Farrowed July 27, 1891; bred by Wm. Goodger & Son, Woodstock; 2nd owner, E. J. Reid, Souris, Man.; sire Jupiter -63-; dam Octavia-89-by Danby, (imp. in dam)-5-, etc. See -356-.

-579- **OROLO.**

Farrowed July 27, 1891; bred by Wm. Goodger & Son, Woodstock; 2nd owner, John Brown, Oxford Centre; sire Jupiter-63-; dam Octavia-89-by Dandy, (imp. in dam)-5-, etc. See-356-.

-580- **JUDY.**

Farrowed Sept. 20, 1891; bred by James Bray, Portage-la-Prairie, Man.; 2nd owner, John Orr, McGregor, Man., now Souris, Man.; sire Recorder-66-; dam Dame III-93-by Sultan, (imp.)-12-, etc. See-442-.

-581- **MARKHAM LASS.**

Farrowed Sept. 20, 1890; bred by Levi Pike, Locust Hill; sire Kinecroft Hero, (imp.)-23-; dam Markham Duchess-14-by Dandy, (imp. in dam)-5-; Holywell Pearl, (imp.)-3-by Holywell Slit Ear (515), etc.

-582- **QUEEN OF ELGIN.**

Farrowed April 7, 1891; bred by A. Gilmore & Co., Huntingdon, Que.; 2nd owners Caldwell Bros., Orchardville; sire Snow Flake-25-; dam Miss Canada-504-by King Tom-24-, etc. See-504-.

-583- **MARKHAM LAURA.**

Farrowed Sept. 26, 1891; bred by Levi Pike, Locust Hill; sire Markham Physician-96-; dam Markham Pride-13-by Dandy, (imp. in dam)-5-; Holywell Pearl, (imp.)-3-by Holywell Slit Ear (515), etc.

-584- **MARKHAM MABEL.**

Farrowed Sept. 26, 1891; bred by Levi Pike, Locust Hill; sire Markham Physician-96-; dam Markham Pride-13-by Dandy, (imp. in dam)-5-, etc. See-583-.

-585- **MAMIE IV.**

Farrowed Feb. 7, 1892; bred by J. E. Brethour, Burford; 2nd owner, S. E. Parnell, St. Catharines; sire Stamina-269-; dam Millie III-425-by Gladiator, (imp.)-13-, etc.

-586- **MAMIE V.**

Farrowed Feb. 7, 1892; bred by J. E. Brethour, Burford; 2nd owner, Wm. Tait, St. Laurent, Que.; sire Stamina-269-; dam Millie III-425-by Gladiator, (imp.)-13-, etc. See-425-.

-587- **MAID OF OAK LODGE.**

Farrowed Dec. 6, 1890; bred by J. E. Brethour, Burford; 2nd owner, Jas. Bray, Portage-la-Prairie, Man.; sire Holywell Emigrant, (imp.)-173-; dam Maid IV, (imp. in dam)-169-by Lord Derry III (1055), etc. See-310-.

-588- **ANGELINE.**

Farrowed March 14, 1892; bred by J. M. Hurley, Belleville; 2nd owner, L. Edmond, Jasper; sire Patsy-8-; dam Maud S -116-by Sir Edwin-11-. etc. See-317-.

-589- **BEATRICE.**

Farrowed Feb. 28, 1892; bred by Geo. Bunbury, Oakville; 2nd owner, G. S. Chapman, Springfield-on-the-Credit; 3rd owner, H. C. Stoll, Beatrice, Neb., U.S.; sire Sir Walter Scott, (imp.)-322-; dam Lady Lindsey, (imp.)-422-by Brutus (677), etc.

-590- **ANCASTER QUEEN.**

Farrowed March 16, 1890; bred by Ormsby & Chapman, Springfield-on-the-Credit; 2nd owner, R. S. Stevenson, Ancaster; sire Holywell A 1, (imp.)-39-; dam Mabel-63-by The Squire, (imp. in dam)-2-, etc. See-545-.

-591- **LAUNDRESS.**

Farrowed Sept. 12, 1892; bred by J. E. Brethour, Burford; 2nd owner, R. Brooks, Lynn Valley; sire Stamina-269-; dam Kirton Wench II-486-by Sir Walter Scott, (imp.)-322-, etc. See-486-.

-592- **MAUD R.**

Farrowed March 2, 1891; bred by J. M. Hurley, Belleville; 2nd owner, B. Woolhouse, Loon Creek, Assa.; sire Patsy-78-; dam Madame-15-by Holywell Wonder II, (imp.)-3-(711), etc. See-314-.

-593- **DAISY, (Imp. in dam).**

Farrowed Aug. 26, 1889; bred by Sanders Spencer, St. Ives; Hunts, Eng.; imported in dam by Wm. Davies, Markham; 2nd owner, Geo. Inglis, Maple Hill; sire Holywell Howard (1311); dam Kinecroft Princess, (imp.)-24-by Holywell Q. C. (1011), etc.

-594- **DAISY.**

Farrowed March 8, 1891; bred by Mrs. John McClure, Brampton; 2nd owner, Ed. Smith, Riversdale, Assa.; 3rd owner, Wm. Piercy, Riversdale, Assa.; sire Holywell A 1, (imp.)-39-; dam Blossom-556-by The Squire, (imp. in dam) -2-, etc. See-556-.

-595- **LILY WHITE.**

Farrowed March 30, 1891; bred by T. E. Braemeld, Oakville; 2nd owner, E. A. Smith, Riversdale, Assa.; 3rd owner, Wm. Piercy, Riversdale, Assa.; sire Bolivar-147-; dam Lakehurst Lily-372-by King Tom-24-, etc. See-372-.

-596- **COLLEGE LASSIE.**

Farrowed April 16, 1891; bred by The Ontario Agricultural College, Guelph; 2nd owner, David Geiger, Ayr; sire Holywell Physician, (imp.)-38-; dam Charnock's Damsel, (imp.)-202-by Worsley General IV (569), etc.

-597- **ORAL II.**

Farrowed July 27, 1891; bred by William Goodger & Son, Woodstock; 2nd owner, Wm. Ross, Braemer; sire Jupiter-63-; dam Octavia-89-by Dandy, (imp. in dam)-5-, etc. See-356-.

-598- **DRONFIELD MAGGIE.**

Farrowed March 7, 1892; bred by Thos. N. Havens, Aldboro; 2nd owner, Thos. Howie, The Grove; sire Holywell Eclipse, (imp. in dam)-397-; dam Dronfield Beauty-508-by Mammon V, (imp. in dam)-29-, etc. See-508-.

-599- **DRONFIELD LASSIE.**

Farrowed March 7, 1892; bred by Thos. N. Havens, Aldboro; 2nd owner, Thos. Howie, The Grove; sire Holywell Eclipse, (imp. in dam)-397-; dam Dronfield Beauty-508-by Mammon V, (imp. in dam)-29-, etc. See-508-.

INDEX TO IMPROVED YORKSHIRE BOARS.

No.	Names of Boars.	Page.
365	Alex, by Patsy–78–	23
274	Bacon, by Holywell Reserve–104–	11
336	Barney, by Markham Reserve–204–	19
207	Benwell, by Sultan, (imp.)–12–	2
206	Birchall, by Sultan, (imp.)–12–	1
396	Bob, by Holywell A 1, (imp.)–39–	27
320	Bonny Boy, by Holywell A 1, (imp.) –39–	17
386	Brant I, by Holywell Emigrant, (imp.) –173–	26
391	Brant II, by Holywell Emigrant, (imp.) –173–	26
259	Bruce, by Ranter–79–	9
217	Captain, by Holywell Wonder II, (imp.) –3–(711).	3
219	Champion, by Kinecroft Justice, (imp.) –14–	3
346	Champion, by King Tom–24–	20
228	Charles I, (imp.), by Welsbourne Hero	4
370	Charlton's Pride, by Charles I, (imp.) –228–	23
374	Chieftain, by Kinecroft Justice, (imp.) –14–	24
220	Cloverlee Jack, by The Squire, (imp. in dam)–2–	3
289	Colonel, by Pat, (imp. in dam)–40–	13
175	Commissioner, by Sultan, (imp.)–12–	24
356	Conqueror, by King Tom–24–	22
231	Conservative, by Dauphin II–46–	5
357	Courage, by Don III–140–	22
262	Dalston Mammon, by Mammon V, (imp.)–29–	9
230	Dandy, by Sultan, (imp.)–12–	5
341	Dandy, by Recorder–66–	20
229	Dandy III, by Sultan, (imp.)–12–	5
350	Dandy Boy, by Holywell Emigrant, (imp.)–173–	21
352	Dandy Duke, by Holywell Emigrant, (imp.)–173–	21
319	Daniel, by Sultan, (imp.)–12–	17
279	Diamond, by The Squire II–278–	11
317	Diamond II, by The Squire II–278–	16
283	Dominion, by Gladiator, (imp.)–13–	12
271	Donald, by Dauphin III–55–	10
232	Dragon II, by Sultan, (imp.)–12–	5
246	Dragon III, by Sultan, (imp.)–12–	7
282	Dragon IV, by Sultan, (imp.)–12–	12
297	Duke, by Holywell A 1, (imp.)–39–	14
372	Duke, by King Tom–24–	24
362	Duke of Argyle, (imp. in dam), by Donovan (1259)	22
329	Duke of Oak Lodge, by Holywell Emigrant, (imp.)–173–	18
388	Duke of York, by Holywell A 1, (imp.) –39–	26
237	Earl, by Snowflake–25–	6
208	Earl o' Buchan, by King Tom–24–	2
294	Edmund, by Jumbo, (imp.)–62–	13
240	Elgin Hero, by King Tom–24–	6
273	Elm Grove Hero, by Holywell Reserve –104–	10
337	Farmer, by Sultan, (imp.)–12–	19
302	Favorite, (imp. in dam), by Jacko (1037)	14
244	Fiddler, by Jupiter–63–	7
245	Fiddler II, by Jupiter–63–	7
316	General Gordon, by Gladiator, (imp.) –13–	16
349	General Gordon, by Gladiator, (imp.) –13–	21
327	General Gordon II, by Gladiator, (imp.)–13–	18
331	General Gordon III, by Gladiator, (imp.)–13–	18
203	Golden Lad, by Pat, (imp. in dam) –40–	1
293	Grange Hero, by Kirton Chief, (imp.) –124–	13
235	Granger, by Holywell A 1, (imp.)–39–	5
355	Grange Tom, by Thirsk Swell II, (imp.)–126–	21
281	Hand Over, by Holywell Emigrant, (imp.)–173–	12
285	Hector, by Sultan, (imp.)–12–	12
295	Hector II, by Sultan, (imp.)–12–	13
260	Hero, by Ranter–79–	9
248	Holyhurst, (imp.), by Holywell Giant XV (699)	7
290	Holywell Earl II, (imp. in dam), by Holywell Earl (697)	13
397	Holywell Eclipse, (imp. in dam), by Holywell Earl (697)	27
286	Holywell King, by Holywell Physician, (imp.)–38–	12
250	Holywell Spot III, (in Eng.)	7
344	Holywell Whig, by Robin–193–	20
340	Hubert, by Holywell Wonder II, (imp.) –3–(711)	19

No.	Names of Boars.	Page.
358	Islander, by Mammon V, (imp. in dam) -29-	22
221	Jacco, by Holywell Wonder II, (imp.) -3-(711)	3
215	Jackson, by Wellington Wonder-214-	3
211	Jargon II, by Jupiter-63	2
212	Jargon III, by Jupiter-63	2
253	Jargon VI, by Jupiter-63	8
315	Jasper, by Robin-193	16
303	Jeff Davis, by Kinecroft Justice, (imp.) -14-	14
296	John A, by Holywell Wonder II, (imp.) -3-(711)	13
338	Jubilee, by Holywell Wonder II, (imp.) -3-(711)	19
367	Jimmy, by Dick-42	23
275	Kinecroft Dandy, by Holywell Reserve -104-	11
236	Kinecroft General, by Kinecroft Hero, (imp.)-23-	6
210	Kinecroft Taffy, by Holywell Reserve -104-	2
323	Kirton Dandy I, (imp. in dam), by Jerry (1841)	17
325	Kirton Dandy II, (imp. in dam), by Jerry (1841)	17
326	Kirton Dandy III, (imp. in dam), by Jerry (1841)	18
377	Kirton Dandy IV, (imp. in dam), by Jerry (1841)	24
378	Kirton Dandy V, (imp. in dam), by Jerry (1841)	25
379	Kirton Dandy VI, (imp. in dam), by Jerry (1841)	25
380	Kirton Dandy VII, (imp. in dam), by Jerry (1841)	25
342	Lavillin Recorder, by Recorder-66-	21
343	Lavillin Recorder II, by Recorder-66-	21
321	Lincoln Lad I, (imp. in dam), by Donovan (1259)	17
322	Lincoln Lad II, (imp. in dam), by Donovan (1259)	17
234	Little Bill, by Holywell A 1, (imp.) -39-	5
263	Lodge Wonder, by Holywell Wonder II, (imp.)-3-(711)	9
238	Longfellow, by Maxim II, (imp.)-32-	6
368	Longfellow, by Maxim, (imp. in dam) -44-	23
351	Lord II, (imp. in dam), by Holywell Smithfield II.	21
241	Lord Hastings, by Ranter-79-	6
305	Lord Hereford, by Holywell Emigrant, (imp.)-173-	15
361	Lyn Reserve, by Holywell Reserve-104-	22
307	Macauley, by Gladiator, (imp.)-13-	15
312	Macauley II, by Gladiator, (imp.)-13-	16
261	Madoc Ned, by Patsy-78-	9
252	Magnet, by Holywell Emigrant, (imp.) -173-	8
328	Magnet II, by Holywell Emigrant, (imp.)-173-	18
270	Mahomet, by Sultan, (imp.)-12-	10
284	Mahomet II, by Sultan, (imp.)-12-	12
311	Mahomet III, by Sultan, (imp.)-12-	15
301	Major, by Marquis II, (imp. in dam) -18-	14
267	Mammoth, by Jumbo, (imp.)-62-	10
213	Marcus, by Holywell Emigrant, (imp.) -173-	2
364	Markham Doctor, by Markham Physician-96-	23
204	Markham Reserve, by Holywell Reserve-104-	1
381	Marmion I, by Sir Walter Scott, (imp.) -322-	25
382	Marmion II, by Sir Walter Scott, (imp.) -322-	25
392	Master Jack, by Holywell Emigrant, (imp.)-173-	26
393	Master Jack II, by Holywell Emigrant, (imp.)-173-	27
276	Master of Wiarton, by Dauphin II-46-	11
369	Medcraft's Pride, by Charles I, (imp.) -228-	23
239	Middleton, by Holywell Emigrant, (imp.)-173-	6
251	Middleton II, by Holywell Emigrant, (imp.)-173-	7
288	Middleton III, by Holywell Emigrant, (imp.)-173-	12
201	Mike, by Holywell Physician, (imp.) -138-	1
334	Mollington Pride, (imp.), by Magistrate VI (1369)	19
287	Monarch III, by Gladiator, (imp.)-13-	12
226	Monarch IV, by Gladiator, (imp.)-13-	4
225	Montrose III, by Gladiator, (imp.)-13-	4
247	Ned, by Patsy-78-	7
371	Ned Allen, by Ranter-79-	24
309	Ned S, by Ranter-79-	15
306	Nimble Dick, by Holywell Emigrant, (imp.)-173-	15
335	Oxford Lad, (imp.), by Lord Derry IV (1363)	19
227	Pat Reilly, by Dauphin II-46-	4
387	Plymouth II, by Plymouth Pride, (imp.) -202-	26
347	Plymouth Peer, by Plymouth Pride, (imp.)-202-	20

No.	Names of Boars.	Page.
202	Plymouth Pride, (imp.), by Donovan (1259)	1
353	Premier II, by Kirton Dandy II, (imp.) -325-	21
366	Prince by Ranter-79-	23
304	Prince of King, by Kinecroft Hero, (imp.)-23-	15
298	Pride of Markham, by Markham Physician-96-	14
313	Prodigal Son, by Gladiator, (imp.)-13-	16
314	Prodigal Son II, by Gladiator, (imp.) -13-	16
249	Punch, by Holyhurst, (imp.)-248-	7
209	Rao, by Sultan, (imp.)-12-	2
398	Regular, by Sir Walter Scott, (imp.) -322-	27
268	Rex, by Jumbo, (imp.)-62-	10
266	Robbie, by Robin-193-	9
333	Robin Hood, by King Tom-24-	18
376	Rover, by Holywell Physician, (imp.) -38-	24
394	Royal George, by Pat, (imp. in dam) -40-	27
222	Sam, by Methusaleh-36-	4
332	Sam, by Sandy-277-	18
363	Sam, by Jupiter IV-80-	23
354	Samaritan, by Jumbo, (imp.)-62-	21
308	Sam Slick, by Sir Edwin-11-	15
264	Samson, by Lodge Wonder-263-	9
277	Sandy, by Ranger, (imp. in dam)-4-	11
395	Simon, by Patsy-78-	27
233	Sir Charles, by King Tom-24-	5
390	Sir Charles, by King Tom-24-	26
383	Sir Coutts, by Sir Walter Scott, (imp.) -322-	25
384	Sir Coutts II, by Sir Walter Scott, (imp.)-322-	25
385	Sir Coutts III, by Sir Walter Scott, (imp.)-322-	25
256	Sir Hector, (imp. in dam), by Donovan (1259)	8
399	Sir Hector, by Ranter-79-	27
257	Sir Roger, (imp. in dam), by Donovan (1259)	8
322	Sir Walter Scott, (imp.), by Ivanhoe (1035)	17
254	Sitting Bull, by Jupiter-63-	8
216	Skipper, by Wellington Wonder-214-	3
218	Skipper, by Holywell A 1, (imp.)-39-	3
359	Smike, by Prince Royal-59-	22
272	Smithfield, by Holywell Reserve-104-	10
255	Sovereign III, by Sultan, (imp.)-12-	8
299	Sovereign IV, by Sultan, (imp.)-12-	14
300	Sovereign V, by Sultan, (imp.)-12-	14
310	Sovereign VI, by Sultan, (imp.)-12-	15
269	Stamina, by Ranger, (imp. in dam)-4-	10
348	St. Ivo VI, by Plymouth Pride, (imp.) -197-	20
330	Success, by Gladiator, (imp.)-13-	18
280	Superior II, by Gladiator, (imp.)-13-	11
278	The Squire II, by The Squire, (imp. in dam)-2-	11
292	Timothy, by Stamina-269-	13
291	Titus, by Stamina-269-	13
223	Tom, by Methusaleh-36-	4
224	Tom, by Mikado-45-	4
265	Tom, by Lodge Wonder-263-	9
373	Top Gallant, by Daughin III-55-	24
389	Victoria Ranger, by Champion of Elm Grove II-94-	26
214	Wellington Wonder, by Holywell Wonder II, (imp.)-3-(711)	3
360	Whiston Tommy, (imp. in dam), by Prescott VI (1378)	22
339	Wilkinson, by Holywell Wonder II, (imp.)-3-(711)	19
345	Worsley General II, by Worsley Count, (imp.)-110-	20
243	Yorkshire George, (imp. in dam), by Holywell Squire V (1025)	6
318	Yorkshire Hero, by Bolivar-147-	16
205	Yorkshire Lad, (imp. in dam), by Holywell Squire V (1025)	1
242	Yorkshire Tyke, (imp. in dam), by Holywell Squire V (1025)	6

INDEX TO IMPROVED YORKSHIRE SOWS.

No.	Names of Sows.	Page.
378	Ally, by Jumbo, (imp.)-62-	38
333	Amanda, (imp. in dam), by Donovan (1259)	32
590	Ancaster Queen, by Holywell A 1, (imp.)-39-	64
588	Angeline, by Patsy-78-	64
474	Annie Lawrie, by Kinecroft Justice, (imp.)-14-	50
392	Baroness, by Foreigner, (imp. in dam) -133-	39
589	Beatrice, by Sir Walter Scott, (imp.) -322-	64
477	Beauty, by Charles I, (imp.)-228-	50
478	Beauty II, by Charles I, (imp.)-228-	51
548	Belle, by Monarch II-191-	59
307	Belle of Dover, by Maxim II, (imp.) -22-	29
379	Belle of St. Annes, by Hero-534-	38
309	Belle of Yorkshire, by Maxim II, (imp.) -22-	29
394	Belle of Yorkshire II, by Tom-224-	40
381	Belle of Yorkshire III, by Tom-224-	38
436	Bertha, by Holywell Wonder II, (imp.) -3-(711)	45
533	Betsy, by Recorder-66-	57
479	Betsy Baker, by Sir Edwin-11-	51
385	Blossom, by Marquis II, (imp. in dam) -18-	39
556	Blossom, by The Squire, (imp. in dam) -2-	60
386	Blossom II, by Marquis II, (imp. in dam)-18-	39
413	Bonny Bess, by Kirton Chief, (imp.) -124-	42
339	Bridget Donahue, by Ranter-79-	33
318	Brockholm Lass, by Holywell Wonder II, (imp.)-3-(711)	30
352	Buttercup, by Rover-15-	34
408	Butterfly, by Stamina-269-	41
409	Butterfly II, by Stamina-269-	42
374	Charnock's Beauty, (imp. in dam), by Jacko (1037)	37
377	Clara, by Jumbo, (imp.)-62-	37
596	College Lassie, by Holywell Physician, (imp.)-38-	65
305	Cookshire Lass, by Snowflake-25-	28
553	Countess, by Snow Flake-25-	60
536	Countess II, by Holywell A 1, (imp.) -39-	58
375	Cynthia, by Stamina-269-	37
460	Dahlia II, (imp. in dam), by Magistrate III (549)	48
593	Daisy, (imp. in dam), by Holywell Howard (1311)	65
594	Daisy, by Holywell A 1, (imp.)-39-	65
559	Daisy Ashworth III, by Gladiator, (imp.)-13-	61
458	Daisy Brant, by Holywell Emigrant, (imp.)-173-	48
365	Daisy G, by Gladiator, (imp.)-13-	36
406	Daisy G IV, by Gladiator, (imp.)-13-	41
362	Daisy of Oak Lodge II, by Holywell Emigrant, (imp.)-173-	36
363	Daisy of Oak Lodge III, by Holywell Emigrant, (imp.)-173-	36
410	Darling II, by Longfellow-238-	42
337	Deborah, by Sultan, (imp.)-12-	32
336	Deborah II, by Sultan, (imp.)-12-	32
364	Deborah III, by Sultan, (imp.)-12-	36
435	Delta Maid, by Holywell Wonder II, (imp.)-3-(711)	45
335	Dido II, by Sultan, (imp.)-12-	32
462	Dido III, by Sultan, (imp.)-12-	48
387	Dido IV, by Sultan, (imp.)-12-	39
459	Dinah, by Holywell Emigrant, (imp.) -173-	48
480	Dodo II, by Sultan, (imp.)-12-	51
557	Dora, by Sandy-277-	60
508	Dronfield Beauty, by Mammon V, (imp. in dam)-29-	54
301	Dronfield Charmer, by Mammon V, (imp. in dam)-29-	28
599	Dronfield Lassie, by Holywell Eclipse, (imp. in dam)-397-	66
598	Dronfield Maggie, by Holywell Eclipse, (imp. in dam)-397-	66
312	Duchess, by Snowflake-25-	29
382	Duchess, by Holywell Physician, (imp.) -38-	38
500	Duchess of York, by Holywell A 1, (imp.)-39-	53
447	Edith M, by Plymouth Pride, (imp.) -202-	47
429	Effie, by Snow Flake-25-	44
354	Elm Grove Model, by Holywell Reserve -104-	34
355	Elm Grove Princess, by Holywell Reserve-104-	35

No.	Names of Sows.	Page.
574	Empress, by King Tom–24–	62
431	Fair Maid, by Longfellow–238–	44
498	Fan, by Sam–156–	53
540	Fannie II, by Sultan, (imp.)–12–	58
577	Fanny, by Sovereign X–465–	63
398	Fashion, (imp. in dam), by Jacko (1037)	40
389	Flora A, by Smithfield–272–	39
341	Flossie, by Mikado–45–	33
450	Giantess III, by Plymouth Pride, (imp.) –202–	47
545	Glennie's No. 2, by Holywell A 1, (imp.) –39–	59
397	Glennie's No. 3, by Holywell Wonder II, (imp.)–3–(711)	54
547	Glennie's No. 4, by Bob–396–	59
546	Glennie's No. 6, by Bob–396–	59
465	Grange Allie, by Holywell A 1, (imp.) –39–	49
467	Grange Daisy, by Kirton Chief, (imp.) –124–	49
468	Grange Hilda, by Holywell A 1, (imp.) –39–	49
440	Grange Maid, by Holywell Physician, (imp.)–38–	46
466	Grange Nellie, by Jumbo, (imp.)–62–	49
441	Grange Pride, by Kirton Chief, (imp.) –124–	46
370	Helen, by Sultan, (imp.)–12–	37
371	Helen II, by Sultan, (imp.)–12–	37
456	Holywell Midge VIII, by Jumbo, (imp.) –62–	48
353	Holywell Princess, (imp. in dam), by Holywell Q. C. (1011)	34
438	Irene, by Holywell Wonder II, (imp.) –3–(711)	45
539	Isaleigh Sprite, by Kinecroft Justice, (imp.)–14–	58
472	Island Maid, by Holywell Physician, (imp.)–38–	50
358	Janet, by Rover–15–	35
510	Jennet, by Pat, (imp. in dam)–40–	54
439	Jennie, by Holywell Wonder II, (imp.) –3–(711)	46
476	Jennie, by Dick–42–	50
340	Jess A, by Mikado–45–	32
388	Jess B, by Mikado–45–	39
570	Jess D, by Mikado–45–	62
571	Jess E, by Mikado–45–	62
572	Jess F, by Mikado–45–	62
414	Jessica, by The Squire, (imp. in dam) –2–	42
393	Jessie, by Foreigner, (imp. in dam) –133–	40
457	Jewess, by Robin–193–	48
496	Johanna, by Sam–156–	53

No.	Name of Sows.	Page
580	Judy, by Recorder–66–	63
391	Kate, by Foreigner, (imp. in dam) –133–	39
304	Kinecroft Belle, by Kinecroft Justice, (imp.)–14–	28
524	Kinecroft Gem, by Kinecroft Justice, (imp.)–14–	56
523	Kinecroft Judy, by Kinecroft Hero, (imp.)–23–	56
461	Kinecroft Mite VI, by Kinecroft Hero, (imp.)–23–	48
451	Kirton Lass, (imp. in dam), by Donovan (1259)	47
485	Kirton Wench I, by Sir Walter Scott, (imp.)–322–	51
486	Kirton Wench II, by Sir Walter Scott, (imp.)–322–	52
487	Kirton Wench III, by Sir Walter Scott, (imp.)–322–	52
488	Kirton Wench IV, by Sir Walter Scott, (imp.)–322–	52
489	Kirton Wench V, by Sir Walter Scott, (imp.)–322–	52
490	Kirton Wench VI, by Sir Walter Scott, (imp.)–322–	52
517	Lady Ann, by Recorder–66–	55
499	Lady Clare, (imp. in dam), by Holywell Nick (1003)	53
415	Lady Duckering, (imp.), by Brutus (677)	42
311	Lady Elgin, by Snowflake–25–	29
550	Lady Elgin I, (imp. in dam), by Donovan (1259)	59
432	Lady Ethel, by King Tom–24–	45
390	Lady Hereford, by Foreigner, (imp. in dam)–133–	39
534	Lady Jane, by Recorder–66–	57
511	Lady Laundress, by Holywell Emigrant, (imp.)–173–	54
512	Lady Laundress II, by Holywell Emigrant, (imp.)–173–	55
422	Lady Lindsey, (imp.), by Brutus (677)	43
492	Lady of the Lake I, by Sir Walter Scott, (imp.)–322–	52
493	Lady of the Lake II, by Sir Walter Scott, (imp.)–322–	52
494	Lady of the Lake III, by Sir Walter Scott, (imp.)–322–	52
495	Lady of the Lake IV, by Sir Walter Scott, (imp.)–322–	53
302	Lady Peel, by Holywell Physician, (imp.)–38–	28
342	Lady Sutton, by Kinecroft Justice, (imp.)–14–	33
308	Lady York, by Maxim II, (imp.)–32–	29

No.	Names of Sows.	Page.
372	Lakehurst Lily, by King Tom–24–	37
373	Lakehurst Rose, by King Tom–24–	37
549	Lakeview Belle, by Holywell A 1, (imp.)–39–	59
591	Laundress, by Stamina–269–	65
401	Laura, by Marquis II, (imp. in dam) –18–	41
470	Lavinia, by King Tom–24–	50
566	Lily, by Duke–455–	61
555	Lily Rose, by Rosemont–37–	60
595	Lily White, by Bolivar–147–	65
532	Lincoln Beauty, by Lincoln Lad I, (imp.)–321–	57
421	Lincoln Lass I, (imp. in dam), by Donovan (1259)	43
420	Lincoln Lass II, (imp. in dam), by Donovan (1259)	43
419	Lincoln Lass IV, (imp. in dam), by Donovan (1259)	43
418	Lincoln Lass V, (imp. in dam), by Donovan (1259)	43
417	Lincoln Lass VI, (imp. in dam), by Donovan (1259)	43
416	Lincoln Lass VII, (imp. in dam), by Donovan (1259)	43
491	Lincolnshire Lass VIII, (imp. in dam), by Donovan (1259)	52
484	Lodge Beauty, by Holywell Wonder II, (imp.)–3–(711)	51
437	Louise, by Holywell Wonder II, (imp.) –3–(711)	45
475	Lucy, by Ranter–79–	50
455	Mabel G, by Gladiator, (imp.)–13–	48
359	Maggie, by Ranger, (imp. in dam)–4–	35
360	Maggie's Daughter, by The Squire II –278–	35
361	Maggie's Daughter II, by The Squire II–278–	35
530	Maggie's Daughter III, by The Squire II–278–	57
515	Maidenette, by Pat, (imp. in dam)–40–	55
310	Maid of Oak Lodge, by Holywell Emigrant, (imp.)–173–	29
587	Maid of Oak Lodge, by Holywell Emigrant, (imp.)–173–	64
463	Maid of Oak Lodge II, by Holywell Emigrant, (imp.)–173–	49
376	Malton Pride, by Kirton Chief, (imp.) –124–	37
560	Mamie, by Stamina–269–	61
561	Mamie II, by Stamina–269–	61
562	Mamie III, by Stamina–269–	61
585	Mamie IV, by Stamina–269–	64
586	Mamie V, by Stamina–269–	64
576	Marian, by Holywell A 1, (imp.)–39–	63
558	Markham Bessie, by Kinecroft Hero, (imp.)–23–	60
473	Markham Emma, by Markham Physician–96–	50
397	Markham Empress, by Markkam Physician–96–	40
423	Markham Gertrude, by Markham Physician–38–	44
396	Markham Lady, by Kinecroft Hero, (imp.)–23–	40
581	Markham Lass, by Kinecroft Hero, (imp.)–23–	63
583	Markham Laura, by Markham Physician–96–	64
584	Markham Mabel, by Markham Physician–96–	64
395	Markham Mite, by Holywell Reserve –104–	40
424	Mary, by Sultan, (imp.)–12–	44
323	Matchless Maid II, by Gladiator, (imp.)–13–	31
324	Matchless Maid III, by Gladiator, (imp.)–13–	31
565	Maud, by Holywell Wonder II, (imp.) –3–(711)	61
351	Maude, by Holywell A 1, (imp.)–39–	34
314	Maude G, by Sir Edwin–11–	29
315	Maude N, by Sir Edwin–11–	30
345	Maude O, by Patsy–78–	33
344	Maude P, by Patsy–78–	33
592	Maud R, by Patsy–78–	65
506	Maud W, by Patsy–78–	54
399	May V, by Holywell Emigrant, (imp.) –173–	40
330	Mayflower IV, by Sultan, (imp.)–12–	31
331	Mayflower V, by Sultan, (imp.)–12–	32
332	Mayflower VI, by Sultan, (imp.)–12–	32
357	Mayflower VII, by Sultan, (imp.)–12–	35
303	Meadowvale Lass, by Ranger, (imp. in dam)–4–	28
403	Merry Lass, by Jumbo, (imp.)–62–	41
404	Merry Lass II, by Jumbo, (imp.)–62–	41
449	Midge VII, by Jumbo, (imp.)–62–	47
325	Mignionette III, by Gladiator, (imp.) –13–	31
328	Mignionette IV, by Gladiator, (imp.) –13–	31
400	Miller II, by Gladiator, (imp.)–13–	40
426	Millie II, by Gladiator, (imp.)–13–	44
425	Millie III, by Gladiator, (imp.)–13–	44
329	Mina III, by Gladiator, (imp.)–13–	31
522	Mina B, by Smithfield–272–	56
526	Mina B, by Robin–193–	56
405	Minerva, by Holywell Emigrant, (imp.) –173–	41

No.	Names of Sows.	Page.
411	Minnie, by Gladiator, (imp.)–13–	42
453	Minnie III, by Gladiator, (imp.)–13–	47
454	Minnie IV, by Gladiator, (imp.)–13–	47
313	Miranda, by Snowflake–25–	29
504	Miss Canada, by King Tom–24–	54
505	Miss Emma, by King Tom–24–	54
412	Miss Molly, by Holywell A 1, (imp.) –39–	42
573	Miss Nettie, by Snow Flake–25–	62
380	Miss Oliphant, by Dauphin II–46–	38
327	Mistress III, by Gladiator, (imp.)–13–	31
326	Mistress IV, by Gladiator, (imp.)–13–	31
481	Mistress IV, (imp. in dam), by Clansman (1247)	51
427	Model Duchess, by Holywell Emigrant, (imp.)–173–	44
407	Moss Rose, by Gladiator, (imp.)–13–	41
428	Moss Rose II, by Gladiator, (imp.)–13–	44
531	Moss Rose III, by Gladiator, (imp.)–13–	57
543	Moss Rose IV, by Gladiator, (imp.)–13–	58
544	Moss Rose V, by Gladiator, (imp.)–13–	59
564	Nancy Lee, by Patsy–78–	61
343	Nina G., by Ranter–79–	33
537	Noisy Nancy, by Foreigner, (imp. in dam)–133–	58
334	Nora, (imp. in dam), by Donovan (1259)	32
482	Northern Belle, by Sultan, (imp.)–12–	51
483	Northern Lass, by Sultan, (imp.)–12–	51
430	Ohio Darling, by Longfellow–238–	44
356	Olo Gem IV, by Jupiter–63–	35
383	Olo Gem V, by Jupiter–63–	38
384	Olo Gem VI, by Jupiter–63–	38
551	Onward Lass, by Jupiter–63–	60
402	Ops Midge, by Champion of Elm Grove II–94–	41
597	Oral II, by Jupiter–63–	65
579	Orolo, by Jupiter–63–	63
578	Orolo II, by Jupiter–63–	63
471	Peace, by Don III–120–	50
502	Pearline, by Invincible–135–	53
516	Peerless, by Recorder–66–	55
520	Peggoty, by Mammon V, (imp.)–29–	56
445	Perly Maid, by Robin–193–	46
448	Phemia, by Plymouth Pride, (imp.) –202–	47
521	Plymouth Mag, by Plymouth Pride, (imp.)–202–	56
346	Polly, by Lodge Wonder–263–	33
513	Prescot Jennie, by Worsley Count, (imp.)–110–	55
514	Prescot Lady, by Worsley Count, (imp.) –110–	55
525	Pride of Glengarry, by King Tom–24–	56
501	Primrose, by Invincible–135–	53
443	Princess, by Recorder–66–	46
452	Princess, by Holywell A 1, (imp.)–39–	47
306	Queen, by King Tom–24–	28
503	Queen A., by Stamina–269–	53
527	Queen B., by Stamina–269–	56
528	Queen C., by Stamina–269–	57
529	Queen D., by Stamina–269–	57
554	Queen Anne, by Rosemont–37–	60
582	Queen of Elgin, by Snow Flake–25–	63
563	Queen of Jasper, by Patsy–78–	61
567	Rose, by Duke–455–	62
569	Rugby Queen, by Earl o' Buchan–208–	62
349	Rural, by Jumbo, (imp.)–62–	34
350	Rural II, by Jumbo, (imp.)–62–	34
434	Ruth, by Holywell Wonder II, (imp.) –3–(711)	45
519	Sally, by Kirton Dandy II, (imp. in dam)–325–	55
442	Sally, by Recorder–66–	46
497	Sally, by Sam–156–	53
509	Sally A., by Sam Slick–308–	54
347	Silver Queen II, by Bolivar–147–	34
348	Silver Queen III, by Bolivar–147–	58
538	Smithfield Jess, by Smithfield–272–	34
552	Stella, (imp. in dam), by Donovan (1259)	60
575	Susan, by Patsy–78–	63
433	Susie, by Holywell Wonder II, (imp.) –3–(711)	45
518	Swan II, by Jumbo, (imp.)–62–	55
464	Thirsk Pride, (imp.), by Thirsk Champion XIII (2013)	49
568	Thorncroft Princess, by Earl o' Buchan –208–	62
535	Village Beauty, by Holywell A 1, (imp.) –39–	57
369	White Rose, by Holywell Physician, (imp.)–38–	36
469	White Rose, by King Tom–24–	49
444	Whiston, by Lancashire Lad, (imp.) –121–	46
446	Worsley Countess, by Worsley Count, (imp.)–110–	46
366	Yorkshire Duchess, by Marquis IV, (imp.)–20–	36
367	Yorkshire Duchess II, by Marquis IV, (imp.)–20–	36
368	Yorkshire Duchess III, by Marquis IV, (imp.)–20–	36
338	Yorkshire Maid, by Sultan, (imp.)–12–	32
541	Yorkshire Maid, by Charles I, (imp.) –228–	58
542	Yorkshire Maiden, by Charles, I, (imp.) –228–	58

SUFFOLK SWINE RECORD.

VOL. II.

INDEX

— TO —

BREEDERS, IMPORTERS AND OWNERS

— OF —

SUFFOLK PIGS

IN THIS VOLUME.

B stands for breeder; *I* for importer, and *O* for owner.

The numbers refer to the page the pedigree of the animal is to be found upon.

Archdekin, T. S., Mayfield; o 2.
Armstrong, John F., Mount Charles; o 2.
Bidwell, Jos. M., Colborne; o 9.
Bogart, L. F., Gosport; o 3, b 6 (2), o 12.
Bowles, Robt., Springville; o 3.
Brooks, Elam W., Glen Ross; b 1, b 9.
Brooks, Henry W., Minden; o 9.
Chadwick, Robt., Burnhamthorpe; o 15.
Collins, John, Union; o 14.
Cotter, S. J., Northport; o 6.
Couse, J. E., Wyoming; o 1, b 4, o 5, o 9, b 12, b 13, b 14 (3).
Cresswell, G. Edwin, Seaforth; o 7.
Cunningham, W., Reaboro; o 8.
Devins, James, Woodbridge; o 7.
Dorsey, R., Burnhamthorpe; b 3 (2), b 5 (3), o 6, b 7, o 8 (3), o 9, b 10, b 13, b 14, o 15 (3), o 16.
Elliott, Wm., Milton; o 3, o 7, b 8, b 9, b 14, b 15, b 16.
Edwards, Henry, Belgrave; o 2.
Edwards, Wm., Glen Ross; o 10.
Featherston, Jos., Springfield-on-the-Credit, now Streetsville; b 2 (2), b 3, o 3, o 4 (2), b 5 (2), b 7 (3), o 8, b 10, o 11 (4), o 14, b 15.
Fenwick, W. J., Belgrave; o 10.
Fletcher, Chas., Sanilac, Mich., U.S.; o 2, o 10.
Frank, A., & Sons, The Grange; b 1, b 3, b 4 (4), b 7 (2), b 8 (6), b 9 (2), b 11 (6), b 12, b 14 (3), b 15 (7).
Govenlock, James, & Bro., Forest; o 7.
Govenlock, John A., Forest; o 4, o 12.
Govenlock, Wm., Forest; o 14.
Hall, W. B., Chilliwack, B.C.; o 13.
Hammel, W. H., Beeton; o 2.
Hammerscmidt, C., Buffalo, N.Y., U.S.; o 5.
Henderson, Miles, Minden; o 1.
Henry, Wm., Burt, Mich., U.S.; o 6.
Hodge, Seth, Attercliffe; o 12.
Holdsworth, R. L., Port Hope; o 5, o 10.
Holdsworth, R., & Sons, Port Hope; o 5.
Irvine, Thos., Warren, Pa., U.S.; o 5.
Isler, Wilson, Harrow; b 10.
Latour, Peter, St. Jerome, Que.; o 8.
Lemon, Simeon, Kettleby; o 11.
Leonhardt, John, Brodhagen; b 3, b 8, b 11.
McCullough, Robt., Edmonton; b 2 (2).
McEachern, R. D., Argyle; o 7.
McEachern Bros., Argyle; o 6.
McGillivray, John A., Uxbridge; o 1.
McKenzie, D. & J., Campbellville; b 3, b 4, b 12 (3).
McKenzie, J. & T., Scotch Block; o 3, o 4, o 11.
Main, J., Boyne; i 6.
Matchett, Alex., Peterboro; o 4.
Mawdsley, W. H., Plumper Pass, Mayne Island, B.C.; o 13.
Neil, F. H., Lucan; o 6, b 6, b 13 (2).
Parker, Benj. H., Wesbeach; o 5.

Parks, Arch., Napanee ; o 6.
Phillips, W. J., & Co., Warren, Pa., U. S.; o 1, b 4, b 5, o 9, b 13.
Pike, Levi, Locust Hill ; o 7, b 7, o 8 (2), o 12, o 13, o 14 (2), o 15 (3).
Plewes, Geo., Brucefield ; b 6.
Ramsay, F. J., Dunnville ; b 1 (2), b 2 (2), b 3, b 4, b 5 (2), b 6, b 9, b 10, b 12 (2), b 14.
Reid, W. H., Lockton; b 1 (2), b 3, b 7, b 9, b 10 (2), b 11, b 12 (2), b 13.
Riordan, Wm., St. Marys ; o 8.
Rollins, Wm., Exeter ; o 6.
Rowe, John H., Flushing, Mich., U.S.; b 2, o 2, b 6, b 10 (2).
Rusnell, Francis, Mount Forest ; o 1.
Russell, A. J., Bracebridge ; o 5, o 13.
Saunders, Jos., Sutton, Cranberne, Dorset, Eng.; b 6.
Seymour, R. F., Essex Centre ; o 10.
Shaw, Edward, Heathcote ; o 3.
Smith, Henry, Brisbane ; o 4, o 11.
Spearen, Geo., Ethel ; o 3.
Spindler, John, Lanes; o 12.
Sturdy, W., Victoria, B.C.; o 12 (2), b 13 (2).
Thompson, F. A., Napanee; o 6.
Trappiste Fathers, Oka, Que.; o 9, o 11, o 14, o 15.
Vance, Jas., Thamesville ; o 4.
Wales, H. F., Bentpath ; o 5.
White, C. J., Charing Cross ; o 4.
Wilson, B., Collingwood ; o 7.

SUFFOLK BOARS.

-101- **GEN. BOULANGER.**

Farrowed April 20, 1889; bred by A. Frank & Sons, The Grange; 2nd owner, W. J. Phillips, Warren, Pa., U.S.; sire Major-71-; dam Duenna-92-by Lord Nelson, (imp.)-12-; Nelly-10-by Young Swell, (imp.)-5-; Snow-8-by Granger-4-; Ida-6-by Champion, (imp.)-3-; Suffolk Queen, (imp.)-5-by boar and sow owned by Lord Ellesmere.

-102- **SIR JOHN.**

Farrowed July 11, 1888; bred by W. H. Reid, Lockton; 2nd owner, John A. McGillivray, Uxbridge; sire Vulcan-14-; dam Alice Oates-38-by Lord Nelson, (imp.)-12-; Mountain Rose -7-by Granger-4-; Ida-6-by Champion, (imp.)-3-, etc. See -101-.

-103- **PUZZLER.**

Farrowed July 20, 1888; bred by W. H. Reid, Lockton; sire Baronet III-54-; dam Valley Rose-42-by Vulcan-14-; Alice Oates-38-by Lord Nelson, (imp.)-12-, etc. See-102-.

-104- **LAMBTON.**

Farrowed Sept. 15, 1888; bred by F. J. Ramsay, Dunnville; 2nd owner, John E. Couse, Wyoming; sire Easterbrook-32-; dam Kate-11-by Young Swell, (imp.)-5-; Snow-8-by Granger -4-, etc. See-101-.

-105- **BYRON.**

Farrowed April 5, 1889; bred by F. J. Ramsey, Dunnville; 2nd owner, Francis Rusnell, Mount Forest; sire Easterbrook -32-; dam Josephine-70-by Lord Nelson, (imp.)-12-; Kate -11-by Young Swell, (imp.)-5-, etc. See-104-.

-106- **PRIDE OF MINDEN.**

Farrowed April 2, 1889; bred by Elam W. Brooks, Glen Ross; 2nd owner, Miles Henderson, Minden; sire Ambrose -74-; dam Sally Ramsay-41-by Easterbrook-32-; Kate-11-by Young Swell, (imp.)-5-, etc. See-104-.

-107- **BEETON WORLD.**

Farrowed April 12, 1889; bred by Jos. Featherston, Springfield-on-the-Credit; 2nd owner, W. H. Hammell, Beeton; sire Warder-108-; dam Style-107-by Royal Winner-21-; Princess Star-79-by The Minister of Agriculture-70-; Star-78-by King Lear, (imp.)-20-; Ida Fane, (imp.)-22-.

-108- **WARDER.**

Farrowed Oct. 25, 1886; bred by Jos. Featherston, Springfield-on-the-Credit; sire Royal Winner-21-; dam Princess III -27-by Longfellow-10-; Princess-23-by Royal Prince, (imp.) -19-; Suffolk Pride, (imp.)-21-.

-109- **PRIDE OF THE VALLEY.**

Farrowed April 5, 1889; bred by F. J. Ramsay, Dunnville; 2nd owner, Henry Edwards, Belgrave; sire Easterbrook-32-; dam Josephine-70-by Lord Nelson, (imp.)-12-, etc. See-105-.

-110- **MAYFIELD BOY.**

Farrowed May 28, 1888; bred by Robt. McCulloch, Edmonton; 2nd owner, T. S. Archdekin, Mayfield; sire Wanderer -87-; dam Edmonton Maid-99-by Lord Nelson, (imp.)-12-; Skip-14-by Longfellow, (imp.)-10-; Ida-6-by Champion, (imp.)-3-, etc. See-101-.

-111- **DR. JUMBO.**

Farrowed Aug. 1, 1889; bred by Robt. McCulloch, Edmonton; 2nd owner, John F. Armstrong, Mount Charles; sire Wanderer-87-; dam Edmonton Maid-99-by Lord Nelson, (imp.)-12-, etc. See-110-.

-112- **SURPRISE.**

Farrowed Dec. 25, 1888; bred by John H. Rowe, Flushing, Mich., U.S.; 2nd owner, Chas. Fletcher, Sanilac, Mich., U.S.; sire Swell III-39-; dam Snowdrop-49-by King Tom-13-; Ida -47-by Granger-4-; Lily-28-by Swell II, (imp.)-25-; Suffolk Queen, (imp.)-5-by boar and sow owned by Lord Ellesmere.

-113- **HARRY MOULTONDALE.**

Farrowed Oct. 1, 1889; bred by F. J. Ramsay, Dunnville; 2nd owner, J. H. Rowe, Flushing, Mich., U.S.; sire Easterbrook-32-; dam Kate-11-by Young Swell, (imp.)-5-, etc. See-106-.

-114- **TOM LYNCH.**

Farrowed July 20, 1889; bred by R. Dorsey, Burnhamthorpe; 2nd owner, Edward Shaw, Heathcote; sire Crown Prince-94-; dam Lady Spareribs-58-by Sandwich-40-; Orphan Lass-18-by Jack-18-; Louise, (imp.)-19-.

-115- **THE BOSS.**

Farrowed July 20, 1889; bred by R. Dorsey, Burnhamthorpe; sire Crown Prince-94-; dam Lady Spareribs-58-by Sandwich -40-, etc. See-114-.

-116- **GEORGE OF ETHEL.**

Farrowed Nov. 6, 1888; bred by John Leonhardt, Brodhagen; 2nd owner, Geo. Spearen, Ethel; sire Royal Hope-7-; dam May-12-by Young Swell, (imp.)-5-; Snow-8-by Granger -4-, etc. See-101-.

-117- **DISTURBANCE.**

Farrowed July 20, 1888; bred by W. H. Reid, Lockton; sire Baronet-54-; dam Valley Rose-42-by Vulcan-14-; Alice Oates-38-by Lord Nelson, (imp.)-12-, etc. See-102-.

-118- **STANLEY II.**

Farrowed Oct. 2, 1889; bred by D. & J. McKenzie, Campbellville; 2nd owners, J. & T. McKenzie, Scotch Block; sire Stanley-76-; dam Nettie-83-by Pugilist-77-; Park Hill Lass -82-by Sandwich-40-; Princess-44-by Champion, (imp.)-3-; Suffolk Queen, (imp.)-5-by boar and sow owned by Lord Ellesmere.

-119- **GOSPORT LAD.**

Farrowed Dec. 16, 1889; bred by Jos. Featherston, Springfield-on-the-Credit; 2nd owner, S. F. Bogart, Gosport; sire Warder-108-; dam Style-107-by Royal Winner-21-, etc. See -107-.

-120- **LORD NELSON II.**

Farrowed April 5, 1889; bred by F. J. Ramsay, Dunnville; 2nd owner, Robert Bowles, Springville; sire Easterbrook-32-; dam Josephine-70-by Lord Nelson, (imp.)-12-, etc. See-105-.

-121- **PRINCE GEORGE.**

Farrowed Sept. 20, 1888; bred by A. Frank & Sons, The Grange; 2nd owner, Joseph Featherston, Springfield-on-the-Credit; 3rd owner, Wm. Elliott, Milton; sire Wanderer-87-; dam Fanny-53-by Lord Nelson, (imp.)-12-; Skip-14-by Longfellow, (imp.)-10-, etc. See-110-.

-122- **GIDEON.**

Farrowed Sept. 20, 1889; bred by A. Frank & Sons, The Grange; 2nd owner, C. J. White, Charing Cross; sire Wanderer -87-; dam Fanny-53-by Lord Nelson, (imp.)-12-, etc. See -121-.

-123- **ERIN LAD.**

Farrowed Sept. 20, 1889; bred by A. Frank & Sons, The Grange; 2nd owner, Henry Smith, Brisbane; sire Wanderer -87-; dam Fanny-53-by Lord Nelson, (imp.)-12-, etc. See -121-.

-124- **TORMENTOR.**

Farrowed April 7, 1889; bred by A. Frank & Sons, The Grange; 2nd owner, Jos. Featherston, Streetsville; 3rd owners, J. & T. McKenzie, Scotch Block; sire Major-71-; dam Fanny -53-by Lord Nelson, (imp.)-12-, etc. See-121-.

-125- **CHAMPION.**

Farrowed Sept. 7, 1889; bred by J. E. Couse, Wyoming; 2nd owner, John A. Govenlock, Forest; sire Lambton-104-; dam Rote-105-by Easterbrook-32-; Kate-11-by Young Swell, (imp.)-5-, etc. See-106-.

-126- **TOM MOULTONDALE.**

Farrowed June 15, 1890; bred by F. J. Ramsay, Dunnville; 2nd owner, Alex. Matchett, Peterborough; sire Easterbrook -32-; dam Josie-71-by Lord Nelson, (imp.)-12-; Kate-11-by Young Swell, (imp.)-5-, etc. See-106-.

-127- **JAMIE BELL.**

Farrowed March 5, 1890; bred by D. & J. McKenzie, Campbellville; sire Stanley-76-; dam Nettie-83-by Pugilist-77-, etc. See-118-.

-128- **HECTOR I.**

Farrowed Aug. 28, 1889; bred by A. Frank & Sons, The Grange; 2nd owner, Joseph Featherston, Springfield-on-the-Credit; 3rd owner, Jas. Vance, Thamesville; sire Donald-44-; dam Fancy-120-by Wanderer-87-; Snowball-96-by Lord Nelson, (imp.)-12-; Ida-6-by Champion, (imp.)-3-, etc. See -135-.

-129- **BRICK.**

Farrowed July 30, 1890; bred by W. J. Phillips & Co., Warren, Pa., U.S.; sire General Boulanger-101-; dam Mischief Maker-100-by Wanderer-87-; Solemnity-90-by Lord Nelson, (imp.)-12-, etc. See-110-.

-130- **GENERAL LEE.**

Farrowed July 30, 1890; bred by W. J. Phillips & Co., Warren, Pa., U.S.; 2nd owner, Thos. Irvine, Warren, Pa., U.S.; sire General Boulanger-101-; dam Mischief Maker-100-by Wanderer-87-, etc. See-129-.

-131- **QUIET BILL.**

Farrowed Sept. 20, 1889; bred by R. Dorsey, Burnhamthorpe; 2nd owner, R. L. Holdsworth, Port Hope; sire Pugilist -77-; dam Lady Radnor, (imp.)-60-, etc.

-132- **FABIO ROMANI.**

Farrowed March 26, 1889; bred by R. Dorsey, Burnhamthorpe; 2nd owner, A. J. Russell, Bracebridge; sire Pugilist -77-; dam Lady Radnor, (imp.)-60-, etc.

-133- **SAM MOULTONDALE.**

Farrowed March 9, 1890; bred by F. J. Ramsay, Dunnville; 2nd owner, C. Hammerscmidt, Buffalo, N.Y., U.S.; sire Easterbrook-32-; dam Josephine-70-by Lord Nelson, (imp.)-12-, etc. See-120-.

-134- **STANLEY.**

Farrowed April 1, 1890; bred by R. Dorsey, Burnhamthorpe; 2nd owner, H. F. Wales, Bentpath; sire Pugilist-77-; dam Lady Radnor, (imp.)-60-, etc.

-135- **WARDER.**

Farrowed Oct. 5, 1889; bred by Joseph Featherston, Springfield-on-the-Credit; 2nd owners, R. Holdsworth & Sons, Port Hope; sire Wanderer-87-dam Euphemia-57-by Lord Nelson, (imp.)-12-; Moll-16-by Longfellow, (imp.)-10-; Ida-6-by Champion, (imp.)-3-, etc. See-128-.

-136- **SIR WALTER.**

Farrowed April 1, 1890; bred by F. J. Ramsay, Dunnville; 2nd owner, J. E. Couse, Wyoming; sire Easterbrook-32-; dam Kate-11-by Young Swell, (imp.)-5-, etc. See-106-.

-137- **GOSPORT LAD II.**

Farrowed Dec. 16, 1889; bred by Jos. Featherston, Springfield-on-the-Credit; 2nd owner, Benj. H. Parker, Wesbeach; sire Warder-108-; dam Style-107-by Royal Winner-21-, etc. See-107-.

-138- **MOULTONDALE SAM CCI.**

Farrowed June 15, 1890; bred by F. J. Ramsay, Dunnville; 2nd owners, McEachern Brothers, Argyle; sire Easterbrook -32-; dam Josie-71-by Lord Nelson, (imp.)-12-, etc. See -126-.

-139- **ROYAL PRINCE.**

Farrowed April 20, 1883; bred by Geo. Plewes, Brucefield; 2nd owner, William Rollins, Exeter, 3rd owner, F. H. Neil, Lucan; sire Granger-4-; dam Lily-28-by Swell II, (imp.)-25-; Suffolk Queen, (imp.)-5-by boar and sow owned by Lord Ellesmere.

-140- **JIM II, (Imp.)**

Farrowed Jan. 28, 1889; bred by Joseph Saunders, Sutton, Cranberne, Dorset, England; imported in 1890 by J. Main for R. Dorsey, Burnhamthorpe; sire Jim; dam Dolly.

-141- **WHAT'S WANTED.**

Farrowed Nov., 1889; bred by J. W. Rowe, Flushing, Mich., U.S.; 2nd owner, William Henry, Burt, Mich., U.S.; sire Swell III-39-; dam Queen of the West-50-by King Tom-13-; Ida -47-by Granger-4-; Lily-28-by Swell II, (imp.)-25-, etc. See -139-.

-142- **PARKDALE LAD.**

Farrowed June 17, 1891; bred by L. F. Bogart, Gosport; 2nd owner, Archd. Parks, Napanee; sire Gosport Lad-119-; dam Moultondale Lassie II-123-by Easterbrook-32-; Josie-71-by Lord Nelson, (imp.)-12-, etc. See-126-.

-143- **SIR JOHN.**

Farrowed June 17, 1891; bred by L. F. Bogart, Gosport; 2nd owner, S. J. Cotter, Northport; sire Gosport Lad-119-; dam Moultondale Lassie II-123-by Easterbrook-32-, etc. See -142-.

-144- **BIRCHALL.**

Farrowed Oct. 20, 1890; bred by F. H. Neil, Lucan; 2nd owner, F. A. Thompson, Napanee; sire Gilpin-59-; dam Jessie -137-by Royal Prince-139-; Rosebud-76-by Royal Winner -21-; Princess III-27-by Longfellow, (imp.)-10-; Princess -23-by Royal Prince, (imp.)-19-; Suffolk Pride, (imp.)-21-.

-145- **CROWN KING.**

Farrowed March 3, 1891; bred by W. H. Reid, Lockton; 2nd owner, B. Wilson, Collingwood; sire Baronet III-54-; dam Valley Rose-42-by Vulcan-14-; Alice Oates-38-by Lord Nelson, (imp.)-12-, etc. See-102-.

-146- **MILTON BOY.**

Farrowed March 7, 1891; bred by R. Dorsey, Burnhamthorpe; 2nd owner, William Elliott, Milton; sire Crown Prince -94-; dam Peggy-114-by Crown Prince-94-; Lady Spareribs -58-by Sandwich-40-, etc. See-114-.

-147- **I AM FIRST.**

Farrowed May 18, 1887; bred by A. Frank & Sons, The Grange; sire Lord Nelson, (imp.)-12-; dam Ellen Terry-34-by Young Swell, (imp.)-5-; Skip-14-by Longfellow, (imp.) -10-, etc. See-110-.

-148- **PRIDE OF THE FOREST.**

Farrowed June 11, 1890; bred by A. Frank & Sons, The Grange; 2nd owners, James Govenlock & Bro., Forest; sire I Am First-147-; dam Caledon Maid-144-by Lord Nelson, (imp.) -12-; Edmonton Maid-99-by Lord Nelson, (imp.)-12-, etc. See-110-.

-149- **BEN IV.**

Farrowed Dec. 16, 1889; bred by Jos. Featherston, Streetsville; sire Warder-108-; dam Style-107-by Royal Winner -21-, etc. See-107-.

-150- **SILVER BALL.**

Farrowed April 15, 1892; bred by Jos. Featherston, Streetsville; 2nd owner, G. Edwin Cresswell, Seaforth; sire Ben IV -149-; dam Carnalea-119-by Wanderer-87-; Snowball-96-by Lord Nelson, (imp.)-12-; Ida-6-by Champion, (imp.)-3-, etc. See-101-.

-151- **SURPRISE.**

Farrowed Oct. 5, 1889; bred by Jos. Featherston, Springfield-on-the-Credit 2nd owner, R. D. McEachern, Argyle; 3rd owner, Levi Pike, Locust Hill; sire Wanderer-87-; dam Euphemia-57-by Lord Nelson, (imp.)-12-, etc. See-135-.

-152- **MARKHAM NEPTUNE.**

Farrowed Aug. 15, 1892; bred by Levi Pike, Locust Hill; 2nd owner, James Devins, Woodbridge; sire Surprise-151-; dam See Me-140-by Vulcan-14-; Alice Oates-38-by Lord Nelson, (imp.)-12-, etc. See-102-.

-153- **HALTON BOY.**

Farrowed Sept. 11, 1892; bred by Wm. Elliott, Milton; 2nd owner, R. Dorsey, Burnhamthorpe; sire Milton Boy-146-; dam Sister to Nettie-147-by Pugilist-77-; Park Hill Lass-82-by Sandwich-40-; Princess-44-by Champion, (imp.)-3-; Suffolk Queen, (imp.)-5-by boar and sow owned by Lord Ellesmere.

-154- **FRANK.**

Farrowed May 18, 1891; bred by A. Frank & Sons, The Grange; 2nd owner, R. Dorsey, Burnhamthorpe; sire I Am First-147-; dam Caledon Maid-144-by Lord Nelson, (imp.) -12-, etc. See-148-.

-155- **CALEDON LAD.**

Farrowed Oct. 8, 1891; bred by A. Frank & Sons, The Grange; 2nd owner, R. Dorsey, Burnhamthorpe; sire I Am First-147-; dam Kate Castleton-143-by Lord Nelson, (imp.) -12-; Edmonton Maid-99-by Lord Nelson, (imp.)-12-, etc. See-148-.

-156- **POPE.**

Farrowed July 4, 1892; bred by A. Frank & Sons, The Grange; 2nd owner, Levi Pike, Locust Hill; sire I Am First -147-; dam Pansy-154-by I Am First-147-; Edmonton Maid -99-by Lord Nelson, (imp.)-12-, etc. See-148-.

-157- **PASSION.**

Farrowed July 4, 1892; bred by A. Frank & Sons, The Grange; 2nd owner, Levi Pike, Locust Hill; sire I Am First -147-; dam Pansy-154-by I Am First-147-, etc. See-156-.

-158- **KING THOMAS.**

Farrowed April 3, 1892; bred by A. Frank & Sons, The Grange; 2nd owner, Peter Latour, St. Jerome, Que.; sire I Am First-147-; dam Kate Castleton-143-by Lord Nelson, (imp.) -12-, etc. See-155-.

-159- **ROYAL TOM.**

Farrowed Dec. 20, 1891; bred by John Leonhardt, Brodhagen; 2nd owner, Wm. Riordan, St. Mary's; sire Puzzler -103-; dam Topsy of Brodhagen-67-by Lord Nelson, (imp.) -12-; May-12-by Young Swell, (imp.)-5-; Snow-8-by Granger -4-, etc. See-101-.

-160- **INDUSTRIAL CHOICE.**

Farrowed Oct. 2, 1891; bred by A. Frank & Sons, The Grange; 2nd owner, Jos. Featherston, Streetsville; 3rd owner, W. Cunningham, Reaboro; sire I Am First-147-; dam Caledon Maid-144-by Lord Nelson, (imp.)-12-, etc. See-148-.

SUFFOLK SOWS.

-101- **MISS LAWS.**

Farrowed April 14, 1889; bred by A. Frank & Sons, The Grange; 2nd owner, W. J. Phillips, Warren, Pa., U.S.; sire Wanderer-87-; dam Solemnity-90-by Lord Nelson, (imp.) -12-; Skip-14-by Longfellow, (imp.)-10-; Ida-6-by Champion, (imp.)-3-; Suffolk Queen, (imp.)-5-by boar and sow owned by Lord Ellesmere.

-102- **OKA SALLY.**

Farrowed April 3, 1892; bred by A. Frank & Sons, The Grange; 2nd owners, Trappiste Fathers, Oka, Que.; sire I Am First-147-; dam Kate Castleton-143-by Lord Nelson, (imp.) -12-; Skip-14-by Longfellow, (imp.)-10-, etc. See-101-.

-103- **MILTON GIRL.**

Farrowed March 15, 1892; bred by Wm. Elliott, Milton; 2nd owner, R. Dorsey, Burnhamthorpe; sire Milton Boy-146-; dam Sister to Nettie-147-by Pugilist-77-; Park Hill Lass-82-by Sandwich-40-; Princess-44-by Champion, (imp.)-3-; Suffolk Queen, (imp.)-5-by boar and sow owned by Lord Ellesmere.

-104- **LOCKTON SUSAN.**

Farrowed July 20, 1888; bred by W. H. Reid, Lockton; 2nd owner, Jos. M. Bidwell, Colborne; sire Baronet III-54-; dam Valley Rose-42-by Vulcan-14-; Alice Oates-38-by Lord Nelson, (imp.)-12-; Mountain Rose-7-by Granger-4-; Ida-6-by Champion, (imp.)-3-, etc. See-101-.

-105- **ROTE.**

Farrowed Sept. 15, 1888; bred by F. J. Ramsay, Dunnville; 2nd owner, John E. Couse, Wyoming; sire Easterbrook-32-; dam Kate-11-by Young Swell, (imp.)-5-; Snow-8-by Granger -4-; Ida-6-by Champion, (imp.)-3-, etc. See-101-.

-106- **SNOWBIRD.**

Farrowed April 2, 1889; bred by Elam W. Brooks, Glen Ross; 2nd owner, Henry W. Brooks, Minden; sire Ambrose -74-; dam Sallie Ramsey-41-by Easterbrook-32-; Kate-11-by Young Swell, (imp.)-5-, etc. See-105-.

-107- **STYLE.**

Farrowed May 22, 1887; bred by Jos. Featherston, Springfield-on-the-Credit; sire Royal Winner-21-; dam Princess Star -79-by The Minister of Agriculture-70-; Star-78-by King Lear, (imp.)-20-; Ida Fane, (imp.)-22-.

-108- **CHARMER.**

Farrowed Jan. 29, 1888; bred by Wilson Isler, Harrow; 2nd owner, R. F. Seymour, Essex Centre; sire Osman-93-; dam Credit Belle-94-by Royal Winner-27-; Princess III-27-by Longfellow, (imp.)-10-; Princess-23-by Royal Prince, (imp.) -19-; Suffolk Pride, (imp.)-21-.

-109- **BELGRAVE BEAUTY.**

Farrowed April 5, 1889; bred by F. J. Ramsay, Dunnville; 2nd owner, W. J. Fenwick, Belgrave; sire Easterbrook-32-; dam Josephine-70-by Lord Nelson, (imp.)-12-; Kate-11-by Young Swell, (imp.)-5-, etc. See-105-.

-110- **MOOLEY BOND.**

Farrowed March 2, 1889; bred by W. H. Reid, Lockton; 2nd owner, Wm. Edwards, Glen Ross; sire Vulcan-14-; dam Alice Oates-38-by Lord Nelson, (imp.)-12-, etc. See-104-.

-111- **LADY MACDONALD.**

Farrowed March 2, 1889; bred by W. H. Reid, Lockton; 2nd owner, R. L. Holdsworth, Port Hope; sire Vulcan-14-; dam Alice Oates-38-by Lord Nelson, (imp.)-12-, etc. See -104-.

-112- **MODEL.**

Farrowed Aug. 23, 1889; bred by John H. Rowe, Flushing, Mich., U.S.; sire Highland Chief-38-; dam Lady Jane II-51-by Granger-4-; Lady Jane-45-by Champion, (imp.)-3-; Lily-28-by Swell II, (imp.)-25-; Suffolk Queen, (imp.)-5-by boar and sow owned by Lord Ellesmere.

-113- **FLUSHING BEAUTY.**

Farrowed May 2, 1889; bred by John H. Rowe, Flushing, Mich., U.S.; 2nd owner, Chas. Fletcher, Sanilac, Mich., U.S.; sire Swell III-39-; dam Queen of the West-50-by King Tom -13-; Ida-47-by Granger-4-; Lily-28-by Swell II, (imp.) -25-, etc. See-112-.

-114- **PIGGY.**

Farrowed July 20, 1889; bred by R. Dorsey, Summerville; sire Crown Prince-94-; dam Lady Spareribs-58-by Sandwich -40-; Orphan Lass-18-by Jack-18-; Louise, (imp.)-19-.

-115- **JENNIE.**

Farrowed Nov. 6, 1888; bred by John Leonhardt, Brodhagen; sire Royal Hope-7-; dam May-12-by Young Swell, (imp.)-5-; Snow-8-by Granger-4-, etc. See-105-.

-116- **VERE.**

Farrowed March 2, 1889; bred by W. H. Reid, Lockton; 2nd owner, Simeon Lemon, Kettleby; sire Vulcan-14-; dam Alice Oates-38-by Lord Nelson, (imp.)-12-, etc. See-104-.

-117- **OKA BELLE.**

Farrowed April 3, 1892; bred by A. Frank & Sons, The Grange; 2nd owners, Trappiste Fathers, Oka, Que.; sire I Am First-147-; dam Kate Castleton-143-by Lord Nelson, (imp.) -12-, etc. See-102-.

-118- **WHITE FLOWER.**

Farrowed Oct. 3, 1888; bred by A. Frank & Sons, The Grange; 2nd owner, Joseph Featherston, Springfield-on-the-Credit; sire Wanderer-87-; dam Snowball-96-by Lord Nelson, (imp.)-12-; Ida-6-by Champion, (imp.)-3-, etc. See -101-.

-119- **CARNALEA.**

Farrowed Oct. 3, 1888; bred by A. Frank & Sons, The Grange; 2nd owner, Joseph Featherston, Springfield-on-the-Credit; sire Wanderer-87-; dam Snowball-96-by Lord Nelson, (imp.)-12-, etc. See-118-.

-120- **FANCY.**

Farrowed Oct. 3, 1888; bred by A. Frank & Sons, The Grange; 2nd owner, Joseph Featherston, Springfield-on-the-Credit; sire Wanderer-87-; dam Snowball-96-by Lord Nelson, (imp.)-12-, etc. See-118-.

-121- **SERAPHINA.**

Farrowed Oct. 7, 1889; bred by A. Frank & Sons, The Grange; 2nd owner, Henry Smith, Brisbane; sire Wanderer -87-; dam Floribell-55-by Lord Nelson, (imp.)-12-; Mountain Rose-7-by Granger-4-, etc. See-104-.

-122- **BIDDY.**

Farrowed April 7, 1889; bred by A. Frank & Sons, The Grange; 2nd owner, Jos. Featherston, Streetsville; 3rd owners, J. & T. McKenzie, Scotch Block; sire Major-71-; dam Fanny -53-by Lord Nelson, (imp.)-12-; Skip-14-by Longfellow, (imp.) -10-, etc. See-101-.

-123- **MOULTONDALE LASSIE II.**

Farrowed Aug. 1, 1889; bred by F. J. Ramsay, Dunnville; 2nd owner, L. F. Bogart, Gosport; sire Easterbrook-32-; dam Josie-71-by Lord Nelson, (imp.)-12-; Kate-11-by Young Swell, (imp.)-5-, etc. See-105-.

-124- **MAUDE.**

Farrowed Aug. 28, 1890; bred by J. E. Couse, Wyoming; 2nd owner, John A. Govenlock, Forest; sire Lambton-104-; dam Rote-105-by Easterbrook-32-, etc. See-105-.

-125- **LADY MAY.**

Farrowed July 20, 1888; bred by W. H. Reid, Lockton; 2nd owner, W. Sturdy, Victoria, B.C.; sire Baronet III-54-; dam Valley Rose-42-by Vulcan-14-, etc. See-104-.

-126- **VICTORIA.**

Farrowed July 20, 1888; bred by W. H. Reid, Lockton; 2nd owner, W. Sturdy, Victoria, B.C.; sire Baronet III-54-; dam Valley Rose-42-by Vulcan-14-, etc. See-104-.

-127- **BLINKING BESS.**

Farrowed March 5, 1890; bred by D. & J. McKenzie, Campbellville; sire Stanley-76-; dam Nettie-83-by Pugilist-77-; Parkhill Lass-82-by Sandwich-40-, etc. See-103-.

-128- **ROSALIE.**

Farrowed March 5, 1890; bred by D. & J. McKenzie, Campbellville; sire Stanley-76-; dam Nettie-83-by Pugilist-77-, etc. See-127-.

-129- **LADY CLARE.**

Farrowed Aug. 15, 1888; bred by F. J. Ramsay, Dunnville; 2nd owner, Seth Hodge, Attercliffe; sire Easterbrook-32-; dam Josephine-70-by Lord Nelson, (imp.)-12-; Kate-11-by Young Swell, (imp.)-5-, etc. See-105-.

-130- **NETTIE II.**

Farrowed Oct. 2, 1889; bred by D. & J. McKenzie, Campbellville; 2nd owner, John Spindler, Lanes; sire Stanley-76-; dam Nettie-83-by Pugilist-77-, etc. See-127-.

-131- **POLLY.**

Farrowed April 3, 1892; bred by A. Frank & Sons, The Grange; 2nd owner, Levi Pike, Locust Hill; sire I Am First -147-; dam Kate Castleton-143-by Lord Nelson, (imp.)-12-, etc. See-102-.

-132- **LADY LUCILE.**

Farrowed July 30, 1890; bred by W. J. Phillips & Co., Warren, Pa., U.S.; sire General Boulanger-101-; dam Mischief Maker-100-by Wanderer-87-; Solemnity-90-by Lord Nelson, (imp.)-12-, etc. See-101-.

-133- **FRANCES FIELD.**

Farrowed April 1, 1889; bred by R. Dorsey, Burnhamthorpe; 2nd owner, A. J. Russell, Bracebridge; sire Crown Prince-94-; dam Lady Ellesmere, (imp.)-59-, etc.

-134- **FATIMA.**

Farrowed May 7, 1890; bred by W. Sturdy, Victoria, B.C.; 2nd owner, W. H. Mawdsley, Plumper Pass, Mayne Island, B.C.; sire Rory O'More-100-; dam Victoria-126-by Baronet III-54-, etc. See-126-.

-135- **MRS. BOUNCER.**

Farrowed July 10, 1890; bred by W. Sturdy, Victoria, B. C.; 2nd owner, W. H. Mawdsley, Plumper Pass, Mayne Island, B. C.; sire Rory O'More-100-; dam Lady May-125-by Baronet III-54-, etc. See-125-.

-136- **SALLY.**

Farrowed Aug. 28, 1890; bred by J. E. Couse, Wyoming; sire Lambton-104-; dam Rote-105-by Easterbrook-32-, etc. See-105-.

-137- **JESSIE.**

Farrowed March 25, 1889; bred by F. H. Neil, Lucan; sire Royal Prince-139-; dam Rosebud-76-by Royal Winner-21-; Princess III-27-by Longfellow, (imp.)-10-, etc. See-108-.

-138- **SUFFOLK PRIDE.**

Farrowed March 25, 1889; bred by F. H. Neil, Lucan; sire Royal Prince-139-; dam Rosebud-76-by Royal Winner-21-, etc. See-137-.

-139- **MABEL.**

Farrowed July 10, 1890; bred by W. Sturdy, Victoria, B.C.; 2nd owner, W. B. Hall, Chilliwack, B.C.; sire Rory O'More -100-; dam Lady May-125-by Baronet III-54-, etc. See -125-.

-140- **SEE ME.**

Farrowed Oct. 15, 1889; bred by W. H. Reid, Lockton; 2nd owner, Levi Pike, Locust Hill; sire Vulcan-14-; dam Alice Oates-38-by Lord Nelson, (imp.)-12-, etc. See-104-.

-141- **ALICE.**

Farrowed Aug. 28, 1890; bred by J. E. Couse, Wyoming; 2nd owner, Wm. Govenlock, Forest; sire Lambton-104-; dam Rote-105-by Easterbrook-32-, etc. See-105-.

-142- **BURNHAMTHORPE BEAUTY.**

Farrowed March 7, 1891; bred by R. Dorsey, Burnhamthorpe; sire Crown Prince-94-; dam Piggy-114-by Crown Prince-94-, etc. See-114-.

-143- **KATE CASTLETON.**

Farrowed Jan. 1, 1889; bred by A. Frank & Sons, The Grange; sire Lord Nelson, (imp.)-12-; dam Edmonton Maid -99-by Lord Nelson, (imp.)-12-; Skip-14-by Longfellow, (imp.)-10-, etc. See-101-.

-144- **CALEDON MAID.**

Farrowed Jan. 1, 1889; bred by A Frank & Sons, The Grange; sire Lord Nelson, (imp.)-12-; dam Edmonton Maid -99-by Lord Nelson, (imp.)-12-, etc. See-143-.

-145- **FANNY MOULTON.**

Farrowed Oct. 20, 1891; bred by F. J. Ramsay, Dunnville; 2nd owner, John Collins, Union; sire Easterbrook-32-; dam Kate-11-by Young Swell, (imp.) 5-, etc. See-105-.

-146- **MARKHAM LOTTIE.**

Farrowed Nov. 3, 1891; bred by J. E. Couse, Wyoming; 2nd owner, Levi Pike, Locust Hill; sire Sir Walter-136-; dam Sally -136-by Lambton-104-, etc. See-136-.

-147- **SISTER TO NETTIE.**

Farrowed May 25, 1888; bred by Wm. Elliott, Milton; sire Pugilist-77-; dam Park Hill Lass-82-by Sandwich-40-, etc. See-103-.

-148- **ALMONTE PRIDE.**

Farrowed Oct. 2, 1891; bred by A. Frank & Sons, The Grange; 2nd owner, Jos. Featherston, Streetsville; 3rd owner, Allen Nasmith, Almonte; sire I Am First-147-; dam Caledon Maid-144-by Lord Nelson, (imp.)-12-, etc. See-144-.

-149- **MARKHAM SLIT EAR.**

Farrowed Nov. 3, 1891; bred by J. E. Couse, Wyoming; 2nd owner, Levi Pike, Locust Hill; 3rd owners, Trappiste Fathers, Oka, Que.; sire Sir Walter-136-; dam Sally-136-by Lambton-104-, etc. See-136-.

-150- **SILVER HAIR.**

Farrowed April 15, 1892; bred by Jos. Featherston, Streetsville; 2nd owners, Trappiste Fathers, Oka, Que.; sire Ben IV -149-; dam Carnalea-119-by Wanderer-87-, etc. See-119-.

-151- **CALEDON MISS.**

Farrowed Oct. 2, 1891; bred by A. Frank & Sons, The Grange; 2nd owner, R. Dorsey, Burnhamthorpe; 3rd owner, Robt. Chadwick, Burnhamthorpe; sire I Am First-147-; dam Caledon Maid-144-by Lord Nelson, (imp.)-12-, etc. See-144-.

-152- **CALEDON GIRL.**

Farrowed Oct. 2, 1891; bred by A. Frank & Sons, The Grange; 2nd owner, R. Dorsey, Burnhamthorpe; sire I Am First-147-; dam Caledon Maid-144-by Lord Nelson, (imp.) -12-, etc. See-144-.

-153- **MILTON LASS.**

Farrowed Sept. 11, 1892; bred by Wm. Elliott, Milton; 2nd owner, R. Dorsey, Burnhamthorpe; sire Milton Boy-146-; dam Sister to Nettie-147-by Pugilist-77-, etc. See-147-.

-154- **PANSY.**

Farrowed Oct. 8, 1890; bred by A. Frank & Sons, The Grange; sire I Am First-147-; dam Edmonton Maid-99-by Lord Nelson, (imp.)-12-; Skip-14-by Longfellow, (imp.)-10-, etc. See-101-.

-155- **NANCY.**

Farrowed Oct. 8, 1890; bred by A. Frank & Sons, The Grange; sire I Am First-147-; dam Edmonton Maid-99-by Lord Nelson, (imp.)-12-, etc. See-154-.

-156- **LUCIA.**

Farrowed July 4, 1891; bred by A. Frank & Sons, The Grange; 2nd owner, Levi Pike, Locust Hill; sire I Am First -147-; dam Pansy-154-by I Am First-147-, etc. See-154-.

-157- **MELINDA.**

Farrowed Aug. 3, 1892; bred by A. Frank & Sons, The Grange; 2nd owner, Levi Pike, Locust Hill; sire I Am First -147-; dam Lucia-156-by I Am First-147-, etc. See-156-.

-158- **POLLY.**

Farrowed April 3, 1892; bred by A. Frank & Sons, The Grange; 2nd owner, Levi Pike, Locust Hill; sire I Am First -147-; dam Kate Castleton-143-by Lord Nelson, (imp.)-12-, etc. See-143-.

-159- **MILTON GIRL.**

Farrowed March 15, 1892; bred by Wm. Elliott, Milton; 2nd owner, R. Dorsey, Burnhamthorpe; sire Milton Boy-146-; dam Sister to Nettie-147-by Pugilist-77-, etc. See-147-.

-160- **OKA BELLE.**

Farrowed April 3, 1892; bred by A. Frank & Sons, The Grange; 2nd owners, Trappiste Fathers, Oka, Que.; sire I Am First-147-; dam Kate Castleton-143-by Lord Nelson, (imp.) -12-, etc. See-143-.

-161- **OKA SALLY.**

Farrowed April 3, 1892; bred by A. Frank & Sons, The Grange; 2nd owners, Trappiste Fathers, Oka, Que.; sire I Am First-147-; dam Kate Castleton-143-by Lord Nelson, (imp.) -12-, etc. See-143-.

INDEX TO SUFFOLK BOARS.

No.	Names of Boars.	Page.
107	Beeton World, by Warder-108-	2
149	Ben IV, by Warder-108-	7
144	Birchall, by Gilpin-59-	6
129	Brick, by General Boulanger-101-	4
105	Byron, by Easterbrook-32-	1
155	Caledon Lad, by I Am First-147-	8
125	Champion, by Lambton-104-	4
145	Crown King, by Baronet III-54-	7
123	Erin Lad, by Wanderer-87-	4
132	Fabio Romani, by Pugilist-77-	5
154	Frank, by I Am First-147-	8
117	Disturbance, by Baronet III-54-	3
111	Dr. Jumbo, by Wanderer-87-	2
101	Gen. Boulanger, by Major-71-	1
130	Gen. Lee, by Gen. Boulanger-101-	5
116	George of Ethel, by Royal Hope-7-	3
122	Gideon, by Wanderer-87-	4
119	Gosport Lad, by Warder-108-	3
137	Gosport Lad II, by Warder-108-	5
153	Halton Boy, by Milton Boy-146-	8
113	Harry Moultondale, by Easterbrook-32-	2
128	Hector I, by Donald-44-	4
147	I Am First, by Lord Nelson, (imp.)-12-	7
160	Industrial Choice, by I Am First-147-	8
127	Jamie Belle, by Stanley-76-	4
140	Jim II, (imp.), by Jim	6
158	King Thomas, by I Am First-147-	8
104	Lambton, by Easterbrook-32-	1
120	Lord Nelson II, by Easterbrook-32-	3
152	Markham Neptune, by Surprise-151-	7
110	Mayfield Boy, by Wanderer-87-	2
138	Moultondale Sam CCI, by Easterbrook -32-	6
146	Milton Boy, by Crown Prince-94-	7
142	Parkdale Lad, by Gosport Lad-119-	6
157	Passion, by I Am First-147-	8
156	Pope, by I Am First-147-	8
106	Pride of Minden, by Ambrose-74-	1
148	Pride of the Forest, by I Am First-147-	7
109	Pride of the Valley, by Easterbrook-32-	2
121	Prince George, by Wanderer-87-	3
103	Puzzler, by Baronet III-54-	1
131	Quiet Bill, by Pugilist-77-	5
139	Royal Prince, by Granger-4-	6
159	Royal Tom, by Puzzler-103-	8
133	Sam Moultondale, by Easterbrook-32-	5
134	Stanley, by Pugilist-77-	5
118	Stanley II, by Stanley-76-	3
150	Silver Ball, by Ben IV-149-	7
102	Sir John, by Vulcan-14-	1
143	Sir John, by Gosport Lad-119-	6
136	Sir Walter, by Easterbrook-32-	5
112	Surprise, by Swell III-39-	2
151	Surprise, by Wanderer-87-	7
115	The Boss, by Crown Prince-94-	3
114	Tom Lynch, by Crown Prince-94-	3
126	Tom Moultondale, by Easterbrook-32-	4
124	Tormentor, by Major-71-	4
108	Warder, by Royal Winner-21-	2
135	Warder, by Wanderer-87-	5
141	What's Wanted, by Swell III-39-	6

INDEX TO SUFFOLK SOWS.

No.	Names of Sows.	Page.
141	Alice, by Lambton–104–	14
148	Almonte Pride, by I Am First–147–	14
109	Belgrave Beauty, by Easterbrook–32–	10
122	Biddy, by Major–71–	11
127	Blinking Bess, by Stanley–76–	12
142	Burnhamthorpe Beauty, by Crown Prince –94–	14
152	Caledon Girl, by I Am First–147–	15
144	Caledon Maid, by Lord Nelson, (imp.) –12–	14
151	Caledon Miss, by I Am First–147–	15
119	Carnalea, by Wanderer–87–	11
108	Charmer, by Osman–93–	10
120	Fancy, by Wanderer–87–	11
145	Fanny Moulton, by Easterbrook–32–	14
134	Fatima, by Rory O'More–100–	13
113	Flushing Beauty, by Swell III–39–	10
133	Frances Field, by Crown Prince–94–	13
115	Jennie, by Royal Hope–7–	11
137	Jessie, by Royal Prince–139–	13
143	Kate Castleton, by Lord Nelson, (imp.) –12–	14
129	Lady Clare, by Easterbrook–32–	12
132	Lady Lucile, by Gen. Boulanger–101–	13
111	Lady Macdonald, by Vulcan–14–	10
125	Lady May, by Baronet III–54–	12
104	Lockton Susan, by Baronet III–54–	9
156	Lucia, by I Am First–147–	15
139	Mabel, by Rory O'More–100–	13
146	Markham Lottie, by Sir Walter–136–	14
149	Markham Slit Ear, by Sir Walter–136–	14
124	Maude, by Lambton–104–	12
157	Melinda, by I Am First–147–	15
103	Milton Girl, by Milton Boy–146–	9
159	Milton Girl, by I Am First–147–	16
153	Milton Lass, by Milton Boy–146–	15
101	Miss Laws, by Wanderer–87–	9
112	Model, by Highland Chief–38–	10
110	Mooley Bond, by Vulcan–14–	10
123	Moultondale Lassie II, by Easterbrook –32–	12
135	Mrs. Bouncer, by Rory O'More–100–	13
155	Nancy, by I Am First–147–	15
130	Nettie II, by Stanley–76–	12
117	Oka Belle, by I Am First–147–	11
102	Oka Sally, by I Am First–147–	9
154	Pansy, by I Am First–147–	15
114	Piggy, by Crown Prince–94–	10
158	Polly, by I Am First–147–	15
131	Polly, by I Am First–147–	12
128	Rosalie, by Stanley–76–	12
105	Rote, by Easterbrook–32–	9
136	Sally, by Lambton–104–	13
140	See Me, by Vulcan–14–	13
121	Seraphina, by Wanderer–87–	11
150	Silver Hair, by Ben IV–149–	15
147	Sister to Nettie, by Pugilist–77–	14
106	Snowbird, by Ambrose–74–	9
107	Style, by Royal Winner–21–	10
138	Suffolk Pride, by Royal Prince–139–	13
116	Vere, by Vulcan–14–	11
126	Victoria, by Baronet III–54–	12
118	White Flower, by Wanderer–87–	11

	Page.
7-	15
-146-	9
-147-	16
7-146-	15
7-	9
38-	10
4-	10
Easterbrook	
	12
lore-100-	13
	15
	12
47-	11
47-	9
	15
	10
	15
	12
	12
	9
	13
	13
	11
	15
-77-	14
	9
	10
nce-139	13
	11
	12
-87-	11

CHESTER WHITE SWINE RECORD.

VOL. II.

INDEX

— TO —

BREEDERS, IMPORTERS AND OWNERS

— OF —

CHESTER WHITE PIGS

IN THIS VOLUME.

B stands for breeder ; *I* for importer, and *O* for owner.

The numbers refer to the page the pedigree of the animal is to be found upon.

Baker, W. M., Greenwood, Ill., U.S.; o 12 (2), b 12, b 27 (3).
Ballard, Daniel, Woodford ; o 8.
Barfoot, S., Chatham ; o 31, o 32.
Barkwell, J. E., Lucknow ; o 9.
Bates, L. W., & Sons, Brighton ; o 8.
Beiber, James, Delaware, Ohio, U.S.; o 6.
Beem, A., Pataskala, Ohio, U.S. ; o 15 (2), o 30.
Beingessner, F. H., Formosa ; o 33.
Bennet, John, Walton ; o 11, o 26.
Bishop, H. E., Marksville ; o 34.
Boyd, J. W., Fairmount ; o 29.
Breifogle, R., Delaware, Ohio, U.S. ; o 6.
Brock, A. H., Bath, Ohio, U.S. ; o 31, b 31, b 32.
Brown, A., Dixon, Ill., U.S. ; b 26.
Cairns, Joseph, Camlachie ; o 12, o 27.
Coe, Philip, Milford Centre ; b 34.
Courter, P. T., Delaware, Ohio, U.S. ; o 6, b 7, o 7, o 22 (2), b 22, b 23 (4), b 34.
Cox, Wm., Meaford ; o 10.
Crickland, John, Delaware, Ohio, U.S. ; o 22.
Curry, Hugh, Rocklyn ; o 4, o 13, o 14, o 28.
Damais, H. P., Lake St. John, Que. ; o 13, o 28.
Day, R., Evelyn ; o 7.
Dean, J. W., Alburgh ; o 10, o 26.
Deaton, A. H., Donnellsville, Ohio, U. S. ; o 3.
DeCourcy, Daniel, Bornholm ; b 1, b 6, o 8, b 8, b 10 (2), b 11, b 24 (2), b 25 (2), b 32 (3).
Dobie, David, St. Augustine ; o 34, b 35.
Eaton, H. P., Bucyrus, Ohio, U.S. ; o 2, b 2, b 16, b 17, o 17 (2), b 22 (2), o 30.
Eaton, J. H., Bucyrus, Ohio, U.S. ; o 1, b 1, o 2, o 16, b 17 (3), o 17 (2), b 26 (2).
Elliott, T. E , Wyebridge ; o 16.
Fird, Geo., Galt ; o 2, o 17.
Ford R. E., Omemee ; o 9.
Freshwater, A., Berlin, Ohio, U.S. ; o 22.
Furness, Robt., Vernon River Bridge, P. E.I. ; o 29.
George, C., Crampton ; b 7 (2), b 10 (2), b 17 (2), o 23, b 24, b 25 (4), b 27, o 34.
George, E. D., Putnam ; o 2, b 4 (4), b 5 (2), b 8, b 9 (6), b 12, b 13 (2), b 14, b 16 (2), o 17, b 20 (3), o 20, b 21 (2), b 24 (2), b 25, b 28 (4), b 29 (6), b 34 (2).
George, H., Crampton ; b 2.
George, H., & Sons, Crampton ; o 1, b 2, b 7, b 8 (2), o 16 (2), o 17, b 24, o 25 (2), b 26 (2), b 27, b 34, o 34.
Gerrow, G. N., Uxbridge ; o 5, o 20, o 27.

Graham, W. M., Cuyahoga Falls, Ohio, U.S.; o 32, b 32.
Greathouse, M. E., Fort Ancient, Ohio, U.S.; o 14, b 27.
Gregg, C. H., Krumroy, Ohio, U.S.; b 6, b 21 (3), o 21, o 22.
Grey, H., & Sons, Salford; o 1.
Gundolf, Wm., Seth, Ohio, U.S.; o 4, b 4.
Gurnett, R. & J., Ancaster; o 11, b 12, o 26.
Halborn, John, Elmira; o 5.
Hand, John, Wakeman, Ohio, U.S.; b 19.
Harding, R. H., Thorndale; o 6, b 13 (2), b 16, b 20 (3), b 28, o 32, b 32 (2), b 33 (4), b 34.
Henderson, A. Y., Maynard, Ohio, U.S.; o 5, b 21 (2).
Henderson, Wm., Keady; o 8.
Hepburn, Jas., Sparta; o 33 (2).
Hickman, G. B., West Chester, Pa., U.S.; b 6.
Houett, Geo., Goderich; o 10.
Jenkins, Lyman B., Waterloo, Que.; o 12, o 28.
Jenkins, Wiley, Dialton, Ohio, U.S.; o 3 (3), o 4, b 4 (2), b 19 (2), o 19.
Jenkins, Wm., Dialton, Ohio, U.S.; b 6 (2), o 19 (4), b 19, b 23.
Knott, Hugh, Kimberley; o 29.
Langford, P., Ingersoll; o 8.
Loughead, Jacob, Wode House; o 13, b 14, o 21, b 28.
Martin, L. H., Alexandria, Ohio, U.S.; o 14, o 15, o 30, b 30 (2), o 31, b 31 (2), b 32.
Minns, H. W., New London, Ohio, U.S.; o 14 (2), o 29, b 30 (2), b 31 (3).
Moody, E. R., Eminence, Ky., U.S.; b 5, b 18 (2), b 22 (2), o 22.
Moore, C. D., Peterboro'; o 7.
McDonald, D., Pine River; o 4, o 13, o 21, o 28.
McDonald Bros., Marshall, Mich., U.S.; o 11, b 11, b 12, b 26, b 27, o 27.
McDougald, Neil, Allenford; o 8, b 8, o 24.
McMaster, D. E., Laggan; o 27.
Oughton, John, Crystal City, Man.; o 4, o 29 (2).
Packet, Abner, Nassagaweya; o 32.
Palmer, E. E., Springfield, Wis., U.S.; b 27.
Palmer & Noblet, Springfield, Wis., U.S.; o 12.
Peck, A. E., Wakeman, Ohio, U.S.; o 30.
Poole, W. H., Delaware, Ohio, U.S.; o 6 (2).
Quinton, R. W., Walter's Falls; b 13 (2).
Randell, Geo., Rochester, Ohio, U.S.; o 14, o 29, b 29.
Retterer, Jacob, Marion, Ohio, U.S.; b 6.
Richmond & Co., Creemore; b 10 (2), o 10, o 25.
Rogers, Jos., Glencairn; o 10.
Rogers, Wm., Bathurst, N.B.; o 6.
Rogerson, R., Constance; o 1.
Rogerson, J. T., Constance; b 10, b 11, b 26.
Rogerson Bros., Constance; o 11.
Rowland, D., Clarksfield, Ohio, U.S.; o 19.
Russell, R. S., Zionsville, Ind., U.S.; o 3, b 3 (2), b 12, b 18, o 18.
Russell, J. W., Lisgar; o 24.
Scott, Alex., Clarkfield, Ohio, U.S.; b 3.
Seating, F. G., Lakeside; o 26.
Seaton, F., Lakeside; o 9.
Shaner, J., West Chester, Pa., U.S.; b 3.
Shears, Richard, Markdale; o 13.
Shellabarger, D. W., Enon, Ohio, U.S.; o 3, o 4, o 18 (3), b 18, b 20.
Siegfried, C., Arkona, Ohio, U.S.; o 32.
Silver, L. B., Cleveland, Ohio, U.S.; b 2 (2), b 5, o 11, b 11, b 18, b 21, o 26, b 26.
Slinn, B., Ottawa; o 9, o 20.
Snider, W. W., Shelbyville, Ind., U.S.; b 5, b 20.
Straus, Geo., Formosa; o 7, b 33.
Taylor & Sons, Wagnerville, Ill., U.S.; b 10.
Thomas, Oren, Hartland, Ohio, U.S.; b 30.
Thomas, A. D. Fredericton, N.B.; o 8, o 24.
Tillman, N. H., Arcanum, Ohio, U.S.; b 1, o 7 (2), b 7, o 23, b 23 (2), b 33.
Todd, S. H., Wakeman, Ohio, U.S.; b 1, b 2, o 3, b 3 (3), b 4, b 6, b 7 (2), b 14 (3), b 15, b 16, b 17, b 18, b 19 (4), o 19, b 23, b 29, b 30 (4), b 31 (3), b 33.
Todd, S. H., & Sons, Wakeman, Ohio, U.S.; b 8, b 16.
Trott, Edward, Mount Brydges; o 9.
Vale, B. R., Bonaparte, Ia., U.S.; b 12.
Vanderpool, A. D., Elkhorn, Wis., U.S.; b 11, b 12, o 27.
Wadleigh, John, Ulverton, Que.; o 5, o 14, o 28 (2).
Walter, C. M., West Chester, Pa., U.S.; b 22.

Walters, James, Essex Centre ; o 25.
Warrilow, John, Owen Sound ; o 8, b 8, o 24.
Watson, J. C., Epsom ; o 13.
Watson, G. B., Delaware, Ohio, U.S. ; b 22.
Weiler, Chris., Formosa ; o 7, o 24.
Welsh, Henry, Granville, Ohio, U.S. ; o 30.
Welsh, O. H., Wakeman, Ohio, U.S. ; b 5, b 14, b 18 (2), b 21.
Yates, Geo., Woodford ; o 13.
Yeo, Thos. C., Berridale ; o 10, o 25.
Zeiter, G. A., Belle Vernon, Ohio, U.S.; o 2, b 2, o 17, o 22.

CHESTER WHITE BOARS.

-101- **CHRISTIE.**

Farrowed March 10, 1890; bred by Daniel DeCourcy, Bornholm; 2nd owner, R. Rogerson, Constance; sire Ed. Morris -59-; dam Seldom Seen-142-by Jack of Shade Park-87-; Jeannie-127-by Model-85-; Farina-121-by King Chester II -81-; Lady Chester II-120-by Todd-77-; Lady Chester-116-. Original.

-102- **LORD NELSON.** 1457, T.

Farrowed April 11, 1889; bred by N. H. Tillman, Arcanum, Ohio, U.S.; 2nd owner, H. Grey & Sons, Salford; sire Echo Boss-216-; dam Pearl-291-by General Hancock-40-; Queen -213-by Perfection II-147-; Beauty-212-by Short Nose -41-; Lady Bates III-73-by Garfield II-43-; Lady Bates II -47-by Billy II-29-; Lady Bates-7-by Huron-4-; Close Sow -5-by Old Billy-2-; Queen-2-by Sweepstakes-1-; Chester -1-. Original.

-103- **SHORT LEG.** 321, T.

Farrowed March 5, 1883; bred by S. H. Todd, Wakeman, Ohio, U.S.; 2nd owner, J. H. Eaton, Bucyrus, Ohio, U.S.; sire Short Nose-41-; dam Wakeman Belle III-66-by Kentucky III-30-, etc.

-104- **SHORT LEG II.** 717, T.

Farrowed June 28, 1884; bred by J. H. Eaton, Bucyrus, Ohio, U.S.; 2nd owner, A Walker, Bucyrus, Ohio, U.S.; sire Short Leg-103-; dam Bertha-156-by General Hancock-40-, etc.

-105- **UNCLE SAM.** 1535, T

Farrowed Jan. 27, 1888; bred by J. H. Eaton, Bucyrus, Ohio, U.S.; 2nd owner, H. George & Sons, Crampton, Ont.; sire Freddie-95-; dam Holmes M-157-by Short Leg II-104-; Holmes Belle II-154-by General Hancock-40-; Holmes Belle -78-by King III-15-; Short Tail-77-by Kentucky-17-; Wakeman Belle-14-by Perfection-9-; Lady Bates-7-by Huron-4-; Close Sow-5-by Old Billy-2-; Queen-2-by Sweepstakes-1-; Chester-1-. Original.

-106- **PRIDE OF KINSALE.**

Farrowed Jan. 6, 1891; bred by H. George, Crampton; 2nd owner, J. P. Sadler, Kinsale; sire Uncle Sam-105-; dam Crampton Lass-158-by Royal-72-; Queen-150-by Worldbeater-55-; Wakeman Lass-90-by Abe-54-; Beauty V-88-by Zebulon-39-; Beauty III-51-by Dirk-12-; Beauty II-50-by Sweepstakes-1-; Beauty-49-. Original.

-107- **PRIDE OF GALT.**

Farrowed May 4, 1891; bred by H. George & Sons, Crampton; 2nd owner, Geo. Fird, Galt; sire Royal-72-; dam Favorite -153-by Middlesex-75-; Empress-105-by Gov. Bishop-69-; Lady Israel-104-by Chief Justice IV-67-; Lady Thomas-103-by Champion III, 309, N; Anna Dickinson, 322, N, by Carter Harrison, 3131, N.; Queen II, 238, N, by David, 321, N; Mrs. Elyson, 326, N, by Chester King, 227, N; Wood Sow, 250, N.

-108- **CONSTITUTION.** 79, T.

Farrowed Aug. 25, 1884; bred by S. H. Todd, Wakeman, Ohio, U.S.; 2nd owner, H. P. Eaton, Bucyrus, Ohio, U.S.; sire Short Nose-41-; dam Lady Laporte V-108-by Kentucky -30-, etc.

-109- **GENERAL GEORGE.** 529, T.

Farrowed July 12, 1885; bred by H. P. Eaton, Bucyrus, Ohio, U.S.; 2nd owner, G. W. Zeiter, Belle Vernon, Ohio, U.S.; 3rd owner, J. H. Eaton, Bucyrus, Ohio, U.S.; sire Constitution -108-; dam Nettie II-161-by General Hancock-40-, etc.

-110- **HILL TOP.** 591, T.

Farrowed July 1, 1886; bred by G. W. Zeiter, Belle Vernon, Ohio, U.S.; 2nd owner, J. H. Eaton, Bucyrus, Ohio, U.S.; sire General George-109-; dam Lady White-159-by Short Leg -103-, etc.

111 **PRIDE OF OHIO.** 3009, N.

Farrowed April 27, 1886; bred by L. B. Silver, Cleveland, Ohio, U.S.; sire Sir Wilhelm-74-; dam Lady Woodbridge, 3330, N, by General Logan IV-175-; Lady Woodland, by Kentucky II, 239, N; Madam Rendall, 230, N.

112 **FREE TRADE.** 4359, N.

Farrowed April 27, 1887; bred by L. B. Silver; Cleveland, Ohio, U.S.; 2nd owner, E. D. George, Putnam; sire Pride of Ohio-111-; dam Crawford Girl-163-by Gen. Logan IV-175-; Mrs. Gardiner, 2856, N, by Centennial II-866-; Minnie Minton

-111-by Champion III, 309, N; Lady Sherman, 302, N, by Pendleton, 299, N; Madam Pendleton, 300, N, by Cleveland Lad II, 295, N; Erie Belle, 296, N. Original.

-113- **SETH.** 317, T.

Farrowed Summer 1876; bred by Alex. Scott, Clarkefield, Ohio, U.S.; 2nd owner, E. H. Todd, Wakeman, Ohio, U.S.; 3rd owner, E. R. Moody, Eminence, Ky., U.S.; sire Old Billy -2-; dam Lady Florence-6-. Original.

-114- **JOE W.** 615, T.

Farrowed 1880; bred by J. Shaner, West Chester, Pa., U.S.; 2nd owner, R. S. Russell, Zionsville, Ind., U.S.; sire Indicator, bred by Jas. Cloud, Chester, Pa.; dam Dido, bred by T. Walter & Son, Chester Co., Pa. Original.

-115- **BIG DICK.** 397, T.

Farrowed March, 1883; bred by R. S. Russell, Zionsville, Ind., U.S.; sire Joe W-114-; dam Little Queen-170-by Perfection-9-, etc.

-116- **DIAMOND DICK.** 493, T.

Farrowed Sept. 1, 1884; bred by R. S. Russell, Zionsville, Ind., U.S.; 2nd owner, D. W. Shellabarger, Enon, Ohio, U.S.; sire Big Dick-115-; dam Katy I-169-by Garfield-37-, etc.

-117- **ROYAL CHIEF.** 705, T.

Farrowed Sept. 24, 1885; bred by D. W. Shellaberger, Enon, Ohio, U.S.; 2nd owner, A. H. Deaton, Donnellsville, Ohio, U.S.; sire Diamond Dick-116-; dam Pearly-166-by Chester King -33-, etc.

-118- **GRANT III.** 145, T.

Farrowed Fall 1881; bred by S. H. Todd, Wakeman, Ohio, U.S.; sire Grant-18-; dam Lady I IV-72-by Perfection-9-, etc.

-119- **ECLIPSE.** 107, T.

Farrowed Fall 1870; bred by S. H. Todd, Wakeman, Ohio, U.S.; 2nd owner, Wiley Jenkins, Dialton, Ohio, U.S.; sire North America-5-; dam Lady Squire-176-by Sweepstakes -1-, etc.

-120- **CLIMAX.** 71, T.

Farrowed Spring 1879; bred by S. H. Todd, Wakeman, Ohio, U.S.; 2nd owner, Wiley Jenkins, Dialton, Ohio, U.S.; sire Perfection-9-; dam Wakeman Belle-14-by Perfection-9-, etc.

-121- **TIP TOP.** **337**, T.

Farrowed Spring 1881; bred by S. H. Todd, Wakeman, Ohio, U.S.; 2nd owner, Wm. Jenkins, Dialton, Ohio, U.S.; sire Dick -12-; dam Beauty III-51-by Dick-12-, etc.

-122- **TOM.** **343**, T.

Farrowed Dec. 8, 1882; bred by Wm. Jenkins, Dialton, Ohio, U.S.; sire Tip Top-121-; dam Mayflower-180-by Climax-120-, etc.

-123- **JUMBO.** **1099**, T.

Farrowed March 12, 1884; bred by Wm. Jenkins, Dialton, Ohio, U.S.; 2nd owner, Wm. Gundolf, Seth, Ohio, U.S.; sire Tom-122-; dam Lady Clarke-178-by Climax-120-, etc.

-124- **SETH.** **1281**, T.

Farrowed June 15, 1888; bred by Wm. Gundolf, Seth, Ohio, U.S.; 2nd owner, D. W. Shellaberger, Enon, Ohio, U.S.; 3rd owner, Wm. Jenkins, Dialton, Ohio, U.S.; sire Jumbo-123-; dam Daisy-172-by Grant III-118-, etc.

-125- **SIR JOHN.**

Farrowed March 1, 1891; bred by E. D. George, Putnam; 2nd owner, Hugh Curry, Rocklyn; sire Free Trade-112-; dam Ruby-184-by Middlesex-75-; Miss Hopeful-112-by Chief Justice V-73-; Ella-110-by Kentucky III, 1755, N; Miss Huron by Lord Chester III, 1757, N; Lady Todd-80-. Original.

-126- **SAMMY.**

Farrowed Feb. 20, 1890; bred by E. D. George, Putnam; 2nd ownar, D. McDonald, Pine River; sire Uncle Sam-105-; dam Peerless-182-by Middlesex-75-; Empress-105-by Gov. Bishop-69-, etc. See-107-.

-127- **TIP TOP.**

Farrowed Oct. 18, 1890; bred by by E. D. George, Putnam; 2nd owner, John Oughton, Crystal City, Man.; sire Free Trade -112-; dam Eaton's Best-162-by Hill Top-110-; Crawford Belle VI-68-by Bob-42-; Crawford Bell-64-by Zebulon-39-; Sallie E III-27-by Perfection-9-; Sally E II-26-by Dick -12-; Sallie E-25-by Bouncer-16-; Lady Florence II-24-by Wakeman Chief-6-; Lady Florence-6-. Original.

-128- **BROADBRIM.** **4855**, N.

Farrowed March 22, 1889; bred by E. D. George, Putnam; sire Uncle Sam-105-; dam Eaton's Best-162-by Hill Top -110-, etc. See-127-.

-129- **BROADBRIM II.**

Farrowed Feb. 1, 1891; bred by R. H. Harding, Thorndale; 2nd owner, T. E. Elliott, Wyebridge; sire Broadbrim-128-; dam Annie Laurie-152-by Free Trade-112-; Empress-105-by Governor Bishop-69-; Lady Israel-104-by Chief Justice IV -67-; Lady Thomas-103-, etc. See-107-.

-130- **FARMER BOY.** 517, T.

Farrowed March 6, 1885; bred by O. H. Welsh, Wakeman, Ohio, U.S.; sire Wakeman Boss-63-; dam Lady Rose II-42-by Ben Wade-25-, etc.

-131- **OHIO JIM.** 677, T.

Farrowed April 4, 1879; bred by L. B. Silver, Cleveland, Ohio, U.S.; 2nd owner, A. Y. Henderson, Maynard, Ohio, U.S.; Ella-185-. Original.

-132- **CLEAR GRIT.**

Farrowed Aug. 20, 1892; bred by W. W. Snider, Shelbyville, Ind., U.S.; 2nd owner, Geo. N. Gerrow, Uxbridge, Ont.; sire Gill S., 5583, S; dam Kate, 5128, S, by Bush, 5151, S; Lady Maud, 2010, S, by Kentucky III, 1343½, S; Lady Laporte IV, -107-by King II-14-; Lady Laporte II-17-by Perfection-9-; Lady Laporte-16-by Old Billy-2-; Queen II-15-by Champion -10-; Queen-2-by Sweepstakes-1-; Chester-1-. Original.

-133- **CASH BOY.**

Sire Excelsior II-132-; dam Lady Thurman-196-by Champion III, 309, N.

-134- **BANKER.**

Farrowed Nov. 25, 1892; bred by E. D. George, Putnam; 2nd owner, John Halborn, Elmira; sire Uncle Sam-105-; dam Vina-255-by Middlesex-75-; Empress-105-by Gov. Bishop -69-, etc. See-107-.

-135- **CLIMAX.**

Farrowed Nov. 25, 1892; bred by E. D. George, Putnam; 2nd owner, John Wadleigh, Ulverton, Que.; sire Uncle Sam -105-; dam Vina-255-by Middlesex-75-; Empress-105-by Gov. Bishop-69-, etc. See-107-.

-136- **YOUNG GILL.** 2693, N.

Farrowed July, 1885; bred by E. R. Moody, Eminence, Ky., U.S.; sire Gill, 861, N; dam Dishie-200-by Joe II, 2263, N, etc.

-137- **KENTUCKY BOY.** 6709, N.

Sire Young Gill-136-; dam Beauty II-199-by Kentucky M., 1355, N, etc.

-138- **BUCKEYE BOY.**

Farrowed Dec. 20, 1890; bred by C. H. Gregg, Krumroy, Ohio, U.S.; 2nd owner, R. H. Harding, Thorndale; sire Kentucky Boy-137-; dam Lady Bess-197-by Cash Boy-133-; Lady Laporte-195-by Ohio Jim-131-; Sally H-194-by Todd Boar. Original. Todd Sow. Original.

-139- **KING CHESTER.**

Farrowed April 16, 1891; bred by Daniel DeCourcy, Bornholm; 2nd owner, William Rogers, Bathurst, N.B.; sire Young Baker-93-; dam Dawn-94-by World Beater-55-; Wakeman Lass-90-by Abe-54-; Beauty V-88-by Zebulon-39-; Beauty III-51-by Dick-12-; Beauty II-50-by Sweepstakes-1-; Beauty -49-. Original.

-140- **GENERAL THOMAS.** 127, T.

Farrowed Dec. 16, 1882; bred by G. B. Hickman, West Chester, Pa., U.S.; 2nd owner, P. T. Courter, Delaware, Ohio, U.S. Original.

-141- **BEIBER.** 9, T.

Farrowed 1877; bred in Chester Co., Pa., U.S.; 2nd owner, James Beiber, Delaware, Ohio, U.S. Original.

-142- **BREIFOGLE.** 35, T.

Farrowed 1878; bred by Jacob Retterer, Marion, Ohio, U.S; 2nd owner, R. Breifogle, Delaware, Ohio, U.S. Original.

-143- **TODD.** 339, T.

Farrowed July, 1880; bred by S. H. Todd, Wakeman, Ohio, U.S.; 2nd owner, W. H. Pool, Delaware, Ohio, U.S.; sire Perfection-9-; dam Lady Ro II-207-by Ginger-7-, etc.

-144- **MADOC.** 233, T.

Farrowed July 21, 1882; bred by Wm. Jenkins, Dialton, Ohio, U.S.; sire Tip Top-121-; dam Lady Clarke-178-by Climax-120-, etc.

-145- **BILLY AISLE.** 21, T.

Farrowed July 5, 1883; bred by Wm. Jenkins, Dialton, Ohio, U.S.; 2nd owner, Wm. H. Poole, Delaware, Ohio, U.S.; sire Madoc-144-; dam Beauty-209-by Climax-120-, etc.

-146- **RECKLESS.** 701, T.

Farrowed Oct. 27, 1884; bred by P. T. Courter, Delaware, Ohio, U.S.; sire Billy Aisle-145-; dam Pearl-210-by General Thomas-140-, etc.

-147- **PERFECTION II.** 267, T.

Farrowed April 8, 1883; bred by S. H. Todd, Wakeman, Ohio, U.S.; 2nd owner, N. H. Tillman, Arcanum, Ohio, U.S.; sire Zebulon-39-; dam Lady Ross III-61-by Water King-38-, etc.

-148- **GRANT V.** 559, T.

Farrowed April 25, 1886; bred by S. H. Todd, Wakeman, Ohio, U.S.; 2nd owner, N. H. Tillman, Arcanum, Ohio, U.S.; sire Grant IV-20-; dam Wakeman Belle IV-23-by King III -15-, etc.

-149- **CLYMER.** 897, T.

Farrowed April 12, 1887; bred by N. H. Tillman, Arcanum, Ohio, U.S.; 2nd owner, P. T. Courter, Delaware, Ohio, U.S.; sire Grant V-148-, dam Gem-214-by General Hancock-40-, etc.

-150- **NATIONAL POLICY.**

Farrowed April 24, 1890; bred by H. George & Sons, Crampton; 2nd owner, Chris. Weiler, Formosa; 3rd owner, George Straus, Formosa; sire Free Trade-112-; dam Favorite-153-by Middlesex-75-; Empress-105-by Governor Bishop-69-; Lady Israel-104-by Chief Justice IV-67-; Lady Thomas-103-, etc. See-107-.

-151- **TODD'S FAVORITE.**

Farrowed May 2, 1890; bred by C. George, Crampton; 2nd owner, C. D. Moore, Peterboro'; sire Uncle Sam-105-; dam U. S. Maid-215-by Clymer-149-; I. X. L.-211-by Reckless -146-; Pride of Delaware-204-by General Thomas-140-; Lady Belle-203-. Original.

-152- **DAY'S CHOICE.**

Farrowed March 26, 1890; bred by C. George, Crampton; 2nd owner, R. Day, Evelyn; sire Royal-72-; dam Queen-150-by World Beater-55-; Wakeman Lass-90-by Abe-54-; Beauty V-88-by Zebulon-39-; Beauty III-51-by Dick-12-; Beauty II -50-by Sweepstakes-1-; Beauty-49-. Original.

-153- **PRIDE OF OXFORD.**

Farrowed April 2, 1890; bred by H. George & Sons, Crampton; 2nd owner, P. Langford, Ingersoll; sire Lord Nelson-102-; dam Jennie-216-by Royal-72-, etc. See-152-.

-154- **BRUCE KING.** 1405, T.

Farrowed May 3, 1888; bred by S. H. Todd & Sons, Wakeman, Ohio, U.S.; 2nd owner, Daniel DeCourcy, Bornholm, Ont.; 3rd owner, Neil McDougald, Allenford, Ont.; sire Tempest-99-; dam Bessie Bell-96-by Grant II-19-; Wakeman Belle II-74-by King III-15-; Wakeman Belle-14-by Perfection-9-; Lady Bates-7-by Huron-4-; Close Sow-5-by Old Billy-2-; Queen -2-by Sweepstakes-1-; Chester-1-. Original.

-155- **LOCK SEE.**

Farrowed June 28, 1890; bred by Neil McDougald, Allenford; 2nd owner, Daniel Ballard, Woodford; sire Bruce King -154-; dam Bruce-219-by Model-85-; Farina-124-by King Chester II-81-; Lady Chester II-120-by Todd-77-; Lady Chester-116-. Original.

-156- **DUKE.**

Farrowed April 16, 1891; bred by Daniel DeCourcy, Bornholm; 2nd owner, A. D. Thomas, Fredericton, N.B.; sire Young Baker-93-; dam Dawn-94-by World Beater-55-Wakeman Lass -90-by Abe-54-; Beauty V-88-by Zebulon-39-; Beauty III -51-by Dick-12-; Beauty II-50-by Sweepstakes-1-; Beauty -49-. Original.

-157- **BRIGHTON KING.**

Farrowed May 4, 1891; bred by H. George & Sons, Crampton; 2nd owners, L. W. Bates & Son, Brighton; sire Royal-72-; dam Favorite-153-by Middlesex-75-; Empress-105-by Gov. Bishop-69-; Lady Israel-104-by Chief Justice IV-67-; Lady Thomas-103-, etc. See-107-.

-158- **O. S. CHAP.**

Farrowed April 4, 1889; bred by E. D. George, Putnam; 2nd owner, John Warrilow, Owen Sound; sire Free Trade-112-; dam Empress-105-by Gov. Bishop-69-; Lady Israel-104-by Chief Justice IV-67-; Lady Thomas-103-, etc. See-107-.

-159- **PRIDE OF SULLIVAN.**

Farrowed April 25, 1891; bred by John Warrilow, Owen Sound; 2nd owner Wm. Henderson, Keady; sire O. S. Chap

-158-; dam Lady Derby-221-by Middlesex-75-; Miss Hopeful-112-by Chief Justice-73-; Ella-110-by Kentucky III, 1755, N; Miss Huron-109-by Lord Chester III, 1757, N; Lady Todd-80-. Original.

-160- **SANDY.**

Farrowed March 8, 1891; bred by E. D. George, Putnam; 2nd owner, F. Seaton, Lakeside; sire Uncle Sam-105-; dam Ada-188-by Seth-124-; Lady Jane-171-by Royal Chief-117-; Graceful-164-by Wakeman Boss-63-; Sweepstakes-137-by Short Nose-41-; Lady R II-136-by Perfection-9-; Lady R -135-by Billy II-29-; Sally F-25-by Bouncer-16-; Lady Florence II-24-by Wakeman Chief-6-; Lady Florence-6-. Original.

-161- **RENO.**

Farrowed Aug. 4, 1890; bred by E. D. George, Putnam; sire Royal-72-; dam Ada-188-by Seth-124-, etc. See-160-.

-162- **KING TOM.**

Farrowed Aug. 4, 1890; bred by E. D. George, Putnam; 2nd owner, J. E. Barkwell, Lucknow; sire Royal-72-; dam Ada -188-by Seth-124-, etc. See-160-.

-163- **CARHILL.**

Farrowed May 19, 1891; bred by E. D. George, Putnam; 2nd owner, Edward Trott, Mount Brydges; sire Royal-72-; dam Seldom Seen-222-by Middlesex-75-; Empress-105-by Gov. Bishop-69-; Lady Israel-104-by Chief Justice IV-67-; Lady Thomas-103-, etc. See-107-.

-164- **BARNEY.**

Farrowed March 25, 1891; bred by E. D. George, Putnam; 2nd owner, R. E. Ford, Omemee; sire Free Trade-112-; dam Miss Canada-223-by Middlesex-75-; Empress-105-by Gov. Bishop-69-; Lady Israel-104-by Chief Justice IV-67-; Lady Thomas-103-, etc. See-107-.

-165- **ROYALIST.**

Farrowed May 19, 1891; bred by E. D. George, Putnam; 2nd owner, B. Slinn, Ottawa; sire Royal-72-; dam Seldom Seen-222-by Middlesex-75-; Empress-105-by Gov. Bishop -69-; Lady Israel-104-by Chief Justice IV-67-; Lady Thomas -103-, etc. See-107-.

-166- **MODELITE.**

Farrowed June 9, 1891; bred by Richmond & Co., Creemore; 2nd owner, Wm. Cox, Meaford; sire Simcoe King-167-; dam Belle of Crampton-224-by Royal-72-; Queen-150-by World Beater-55-; Wakeman Lass-90-by Abe-54-; Beauty V-88-by Zebulon-39-; Beauty III-51-by Dick-12-; Beauty II-50-by Sweepstakes-1-; Beauty-49-. Original.

-167- **SIMCOE KING.**

Farrowed April 15, 1889; bred by D. DeCourcy, Bornholm; 2nd owner, Richmond & Co., Creemore; sire Perth King-100-; dam Seldom Seen-142-by Jack of Shade Park-87-; Jennie -127-by Model-85-; Farina-124-by King Charles II-81-; Lady Chester II-120-by Todd-77-; Lady Chester-116-. Original.

-168- **FALSTAFF.**

Farrowed June 9, 1891; bred by Richmond & Co., Creemore; 2nd owner, Joseph Rogers, Glencarin; sire Simcoe King-167-; dam Belle of Crampton-224-by Royal-72-, etc. See-166-.

-169- **KING TOM.**

Farrowed May 10, 1891; bred by Daniel DeCourcy, Bornholm; 2nd owner, Thos. C. Yeo, Berridale; sire Young Baker -93-; dam Seldom Seen-142-by Jack of Shade Park-87-; Jennie-127-by Model-85-; Farina-124-by King Charles-81-; Lady Chester-120-by Todd-77-; Lady Chester-116-. Original.

-170- **ESSEX KING.**

Farrowed Oct. 12, 1890; bred by C. George, Crampton; sire Royal-72-; dam U. S. Maid-211-by Clymer-149-; I. X. L. -211-by Reckless-146-; Pride of Delaware-204-by General Thomas-140-; Lady Belle-203-. Original.

-171- **ALBURGH KING.**

Farrowed May 18, 1891; bred by C. George, Crampton; 2nd owner, J. W. Dean, Alburgh; sire Uncle Sam-105-; dam U. S. Maid-215-by Clymer-149-; I. X. L.-211-by Reckless-146-; Pride of Delaware-204-by General Thomas-140-; Lady Bell -207-. Original.

-172- **COLBOURNE PRIDE.**

Farrowed Feb. 4, 1891; bred by John T. Rogerson, Constance; 2nd owner, George Houett, Goderich; sire Christie -101-; dam Lucy-149-by Perth King-100-; Young Farina

-146-by Jack of Shade Park-87-; Farina-124-by King Chester II-81-; Lady Chester II-120-by Todd-77-; Lady Chester-116-. Original.

-173- **GENERAL BUTLER.**

Farrowed Feb. 4, 1891; bred by John T. Rogerson, Constance; 2nd owner, John Bennet, Walton; sire Christie-101-; dam Lucy-149-by Perth King-100-; Young Farina-146-by Jack of Shade Park-87-; Farina-124-by King Chester II-81-; Lady Chester II-120-by Todd-77-; Lady Chester-116-. Original.

-174- **BAKER'S FANCY.**

Farrowed April 16, 1891; bred by Daniel DeCourcy, Bornholm; 2nd owners, Rogerson Brothers, Constance; sire Young Baker-93-; dam Pride-95-by Banker-57-; Floss-93-by Eaton's King II-56-; Lottie-69-by General Hancock-40-; Dora-58-by Kentucky III-30-; Sallie IV-57-by Garfield-37-; Sallie II -37-by Old Bill-2-; Sallie I-36-by Sweepstakes-1-; Whitney Sow-18-. Original.

-175- **GEN. LOGAN IV.** **2601,** N.

Farrowed Oct., 1882; bred by Taylor & Bros., Wagnerville, Ill., U.S.; 2nd owner, L. B. Silver, Cleveland, Ohio, U.S.; sire Gen. Logan III, 1667, N; dam Mrs. Lincoln IV. Original.

-176- **EDWARD B.** **3889,** N.

Farrowed Sept. 29, 1887; bred by L. B. Silver, Cleveland, Ohio, U.S.; 2nd owner, R. & J. Gurnett, Ancaster; sire Chief Justice V-73-; dam Lizzie-236-by Gen. Logan IV-175-; Catura-235-by Gov. Yates IV, 1859, N; Mrs. Brown IV, 1928, N, by General III, 1863, N; Mrs. Brown III, 1926, N, etc.

-177- **DANDIE.** **4129,** N.

Farrowed April, 1887; bred by A. D. Vanderpool, Elkhorn, Wis., U.S.; 2nd owners, McDonald Bros., Marshall, Mich., U.S.; sire Ringmaster-181-; dam Molly-243-by Milliard, 2529, N, etc.

-178- **COL. BAKER.** **3759,** N.

Bred by McDonald Bros., Marshall, Mich., U.S.; sire Marshall King, 2045, N; dam Marshall Lass, 3182, N, by Champion-180-; Ida, 2054, N, by Caleb Walter, 2015, N; Jennie Lind, 2038, N, by Duke of Chester, 115, N; Fancy II, 394, N, by Earl of Chester, 2249, N; Fancy, 392, N, by Tom, 123, N; Queen of Chester, 390, N. Original.

-179- **COL. BAKER II.** **4441, N.**

Farrowed April 4, 1888; bred by McDonald Bros., Marshall, Mich., U.S.; sire Col. Baker-178-; dam Marshall Queen-239-by Champion-180-.

-180- **CHAMPION.** **2017, N.**

Farrowed in 1883; bred by B. R. Vale, Bonaparte, Ia., U.S.; 2nd owner, W. A. Baker, Greenwood, Ills., U. S.; sire Colonel Moody, 2241, N; dam Julia, 2670, N, by Dick, 325, N; Rose, 330, N, by Sweney, 320, N; Young Sally, 326, N, by Burt, 387, N; Daisy, 404, N. Original.

-181- **RINGMASTER.** **3105, N.**

Farrowed April, 1886; bred by R. S. Russell, Zionsville, Ind., U.S.; 2nd owners, Palmer & Noblet, Springfield, Wis., U.S.; sire Big Dick, 2493, N; dam Grand Lady, 3090, N, by Joe W., 2177, N; Daisy D., 2454, N, by Gen. Garfield, 579, N; Beauty, 338, N, by Moody, 233, N; Lady G, 254, N, by Ben, 127, N; Lady J, 136, N, by Billy Armstrong, 137, N.

-182- **ELKHORN PRIZE.** **3841, N.**

Farrowed April, 1887; bred by A. Vanderpool, Elkhorn, Wis., U.S.; 2nd owner, W. A. Baker, Greenwood, Ills., U.S.; sire Ringmaster-181-; dam Mollie-243-by Milliard, 2529, N.

-183- **EUREKA.** **5157, N.**

Bred by W. A. Baker, Greenwood, Ill., U.S.; sire Elkhorn Prize-182-; dam Young Adalia-242-by Champion-180-, etc.

-184- **ANTHONY.**

Farrowed July 5, 1890; bred by R. & J. Gurnet, Ancaster; 2nd owner, Joseph Cairns, Camlachie; sire Edward B.-176-; dam Sallie G-234-by Freddie-95-; Sallie E III-233-by Eaton's King-44-; Sallie E-155-by Kentucky III-30-; Sallie I IV-57-by Garfield-37-; Sallie II-37-by Old Billy-2-; Sallie I-36-by Sweepstakes-1-; Whitney Sow-18-. Original.

-185- **CAPTAIN.**

Farrowed Aug. 2, 1891; bred by E. D. George, Putnam; 2nd owner, Lyman B. Jenkins, Waterloo, Que.; sire Royal-72-; dam Ruby-245-by Middlesex-75-; Miss Hopeful-112-by Chief Justice V-73-; Ella-110-by Kentucky III-30-; Miss Huron-109-; Lord Chester III, 1757, N; Lady Todd-80-. Original.

-186- **SAMBO.**

Farrowed Aug 26, 1891; bred by R. W. Quinton, Walters Falls; 2nd owner, Richard Shears, Markdale, sire Monarch -76-; dam Lavinia-115-by Royal-72-; Empress-105-by Governor Bishop-69-; Lady Israel-104-by Chief Justice-67-; Lady Thomas-103-, etc. See-107-.

-187- **WOODFORD PRIDE.**

Farrowed Aug. 26, 1891; bred by R. W. Quinton, Walters Falls; 2nd owner, Geo. Yates, Woodford; sire Monarch-76-; dam Lavinia-115-by Royal-72-, etc. See-186-.

-188- **ROCKLYN.**

Farrowed March 1, 1891; bred by E. D. George, Putnam; 2nd owner, Jacob Longhead, Wode House; 3rd owner, Hugh Curry, Rocklyn; sire Free Trade-112-; dam Rugby-245-by Middlesex-75-; Miss Hopeful-112-by Chief Justice-73-; Ella -110-by Kentucky III-30-; Miss Huron-109-by Lord Chester III, 1776, N; Lady Todd-80-. Original.

-189- **SAMMY II.**

Farrowed Feb. 20, 1890; bred by E. D. George, Putnam; 2nd owner, D. McDonald, Pine River; sire Uncle Sam-105-; dam Floss-183-by Middlesex-75-; Empress-105-by Governor Bishop-69-; Lady Israel-104-by Chief Justice IV-67-; Lady Thomas-103-, etc. See-107-.

-190- **PRINCE ALBERT.**

Farrowed March 30, 1891; bred by R. H. Harding, Thorndale; 2nd owner, P. H. Dumais, Lake St. John, Que.; sire Silver Chief-66-; dam Silverlocks-102-by Zeke-68-; Bess Belle-96-by Grant II-19-; Wakeman Belle II-74-by King III-15-; Wakeman Belle-14-by Perfection-9-; Lady Bates-7-by Huron-4-; Close Sow-5-by Old Billy-2-; Queen-2-by Sweepstakes-1-; Chester-1-. Original.

-191- **VICTOR.**

Farrowed Aug. 4, 1891; bred by R. H. Harding, Thorndale; 2nd owner, J. C. Watson, Epsom; sire Silver Chief-66-; dam Thorndale Maid-186-by Broadbrim-128-; Annie Lawrie-152-by Free Trade-112-; Empress-105-by Gov. Bishop-69-; Lady Israel-104-by Chief Justice IV-67-; Lady Thomas-103-, etc. See-107-.

-192- **DANDY.**

Farrowed Feb. 12, 1892; bred by Jacob Loughead, Wode House; 2nd owner, Hugh Curry, Rocklyn; sire Rocklyn-188-; dam Clara-189-by Uncle Sam-105-; Ada-188-by Seth-124-; Lady Grace-171-by Royal Chief-117-; Graceful-164-by Wakeman Boss-63-; Sweepstakes-137-by Short Nose-41-; Lady R II -136-by Perfection-9-; Lady R-135-by Billy II-29-; Sallie F-25-by Bouncer-16-; Lady Florence II-24-by Wakeman Chief-6-; Lady Florence-6-. Original.

-193- **ADVANCE.**

Farrowed May 1, 1892; bred by E. D. George, Putnam; 2nd owner, John Wadleigh, Ulverton, Que.; sire Uncle Sam-105-; dam Empress-105-by Governor Bishop-69-; Lady Israel-104-by Chief Justice IV-67-; Lady Thomas-103-, etc. See-107-.

-194- **BILLY R.** 27, T.

Farrowed Spring 1874; bred by S. H. Todd, Wakeman, Ohio, U.S.; 2nd owner, George Randell, Rochester, Ohio, U.S.; sire Old Billy-2-; dam Queen-2-by Sweepstakes-1-, etc.

-195- **LONDON BOY.** 229, T.

Farrowed May, 1879; bred by S. H. Todd, Wakeman, Ohio, U.S.; 2nd owner, H. W. Minns, New London, Ohio, U.S.; sire Perfection-9-; dam Nonesuch II-40-by Old Billy-2-, etc.

-196- **EUREKA.** 111, T.

Farrowed Spring 1881; bred by S. H. Todd, Wakeman, Ohio, U.S.; 2nd owner, H. W. Minns, New London, Ohio, U.S.; sire King III-15-; dam Lady Hays II-261-by King-13-, etc.

-197- **ADELBERT.** 3, T.

Farrowed April 5, 1883; bred by A. E. Peck, Wakeman, Ohio, U.S.; 2nd owner, M. E. Greathouse, Fort Ancient, Ohio, U.S.; sire Kentucky III-30-; dam Lady Peck-263-by Sir Thomas. Original, etc.

-198- **FAIRVIEW.** 513, T.

Farrowed May 22, 1884; bred by O. H. Welch, Wakeman, Ohio, U.S.; 2nd owner, L. H. Martin, Alexandria, Ohio, U.S.; sire Adelbert-197-; dam Lady Wakefield-46-by Bartlett D. -28-, etc.

-199- **LIMA BOY.** 647, T.

Farrowed May 15, 1884; bred by S. H. Todd, Wakeman, Ohio, U.S.; 2nd owner, A. Beem, Pataskala, Ohio, U.S.; sire Grant II–19–; dam Silkey–267–by King III–15–, etc.

-200- **MONARCH.** 661, T.

Farrowed March 14, 1885; bred by A. Beem, Pataskala, Ohio, U.S.; 2nd owner, L. H. Martin, Alexandria, Ohio, U.S.; sire Lima Boy–199–; dam Queen Anna–265–by Short Nose –41–, etc.

CHESTER WHITE SOWS.

-150- **QUEEN.** **2376,** T.

Farrowed April 15, 1888; bred by S. H. Todd & Sons, Wakeman; Ohio, U.S.; 2nd owner, H. George & Sons, Crampton; sire World Beater-55-; dam Wakeman Lass-90-by Abe-54-; Beauty V-88-by Zebulon-39-; Beauty III-51-by Dick-12-; Beauty II-50-by Sweepstakes-1-; Beauty-49-. Original.

-151- **SILVERHAIR.**

Farrowed March 30, 1891; bred by R. H. Harding, Thorndale; 2nd owner, T. E. Elliott, Wyebridge; sire Silverchief -66-; dam Silverlocks-102-by Zeke-65-; Bess Belle-96-by Grant II-19-; Wakeman Belle II-74-by King III-15-; Wakeman Belle-14-by Perfection-9-; Lady Bates-7-by Huron-4-; Close Sow-5-by Old Billy-2-; Queen-2-by Sweepstakes-1-; Chester-1-. Original.

-152- **ANNIE LAWRIE.** **7462,** N.

Farrowed April 4, 1889; bred by E. D. George, Putnam; sire Free Trade-112-; dam Empress-105-by Governor Bishop-69-; Lady Israel-104-by Chief Justice IV-67-Lady Thomas-103-by Champion III, 309, N; Anna Dickinson, 322, N, by Carter Harrison, 313, N; Queen II, 238, N, by David, 321, N; Mrs. Elyson, 326, N; by Chester King, 227, N; Wood Sow, 250, N.

-153- **FAVORITE.** **6976,** N.

Farrowed April 18, 1887; bred by E. D. George, Putnam; 2nd owners, H. George & Son, Crampton; sire Middlesex-75-; dam Empress-105-by Gov. Bishop-69-, etc. See-152-.

-154- **HOLMES BELLE II.** **170,** T.

Farrowed Aug. 26, 1883; bred by H. P. Eaton, Bucyrus, Ohio, U.S.; sire Gen. Hancock-40-; dam Holmes Belle-78-by King III-15-, etc.

-155- **SALLIE E.** **650,** T.

Farrowed Aug. 15, 1882; bred by S. H. Todd, Wakeman, Ohio, U.S.; 2nd owner, J. H. Eaton, Bucyrus, Ohio, U.S.; sire Kentucky III-30-; dam Sallie I IV-57-by Garfield-37-, etc.

-156- **BERTHA.** 64, T.

Farrowed June 25, 1883; bred by J. H. Eaton, Bucyrus, Ohio, U.S.; 2nd owner, H. P. Eaton, Bucyrus, Ohio, U.S.; sire Gen Hancock-40-; dam Sallie E-155-by Kentucky III-30-, etc.

-157- **HOLMES M.** 1914, T.

Farrowed Sept. 2, 1886; bred by J. H. Eaton, Bucyrus, Ohio, U.S.; sire Short Leg II-104-; dam Holmes Belle II-154-by Gen. Hancock-40-, etc.

-158- **CRAMPTON LASS.**

Farrowed Sept. 5, 1889; bred by C. George, Crampton; 2nd owners, H. George & Son, Crampton; sire Royal-72-; dam Queen-150-by Worldbeater-55-; Wakeman Lass-90-by Abe-54-; Beauty V-88-by Zebulon-39-; Beauty III-51-by Dick-12-; Beauty II-50-by Sweepstakes-1-; Beauty-49-. Original.

-159- **SNOWBALL.**

Farrowed April 7, 1891; bred by C. George, Crampton; 2nd owner, George Ford, Galt, sire Lord Nelson-102-; dam Queen-150-by Worldbeater-55-; Wakeman Lass-90-by Abe-54-; Beauty V-88-by Zebulon-39-; Beauty III-51-by Dick-12-; Beauty II-50-by Sweepstakes-1-; Beauty-49-. Original.

-160- **NETTIE.** 528, T.

Farrowed March 5, 1883; bred by S. H. Todd, Wakeman, Ohio, U.S.; 2nd owner, J. H. Eaton, Bucyrus, Ohio, U.S.; 3rd owner, H. P. Eaton, Bucyrus, Ohio, U.S.; sire Short Nose-41-; dam Wakeman Belle III-66-by Kentucky III-30-, etc.

-161- **NETTIE II.** 1290, T.

Farrowed April 25, 1884; bred by H. P. Eaton, Bucyrus Ohio, U.S.; 2nd owner, G. W. Zeiter, Belle Vernon, Ohio, U.S.; 3rd owner, J. H. Eaton, Bucyrus, Ohio, U.S.; sire Gen. Hancock-40-; dam Nettie-160-by Short Nose-41-, etc.

-162- **EATON'S BEST.** 6824, N.

Farrowed June 1, 1888; bred by J. H. Eaton, Bucyrus, Ohio, U.S.; 2nd owner, E. D. George, Putnam; sire Hill Top-110-; dam Crawford Belle VI-68-by Bob-42-; Crawford Belle-64-by Zebulon-39-; Sallie E III-27-by Perfection-9-; Sallie E II-26-by Dick-12-; Sallie E-25-by Bouncer-16-; Lady Florence II-24-by Wakeman Chief-6-; Lady Florence-6-. Original.

-163- **CRAWFORD GIRL.** 4092, N.

Bred by L. B. Silver, Cleveland, Ohio, U.S.; sire Gen. Logan IV-175-; dam Mrs. Gardiner, 2856, N, by Centennial II, 866, N, etc.

-164- **GRACEFUL.** 1000, T.

Farrowed Aug. 15, 1885; bred by S. H. Todd, Wakeman, Ohio, U.S.; 2nd owner, D. W. Shellabarger, Enon, Ohio, U.S.; sire Wakeman Boss-63-; dam Sweepstakes-137-by Short Nose -41-, etc.

-165- **LADY WELCH.** 424, T.

Farrowed April 19, 1883; bred by O. H. Welch, Wakeman, Ohio, U.S.; 2nd owner, D. W. Shellabarger, Enon, Ohio, U.S.; sire Kentucky III-30-; dam Lady Wakefield-46-by Bartlett D-28-, etc.

-166- **PEARLY.** 568, T.

Farrowed April 14, 1884; bred by O. H. Welch, Wakeman, Ohio, U.S.; 2nd owner, D. W. Shellabarger, Enon, U S.; sire Chester King-33-; dam Lady Welch-165-by Kentucky III -30-, etc.

-167- **LOULIE.**

Farrowed about 1878; bred by E. R. Moody, Eminence, Ky., U.S. Original.

-168- **KATY DARLING.** 1056, T.

Farrowed 1879; bred by E. R. Moody, Eminence, Ky., U.S.; 2 id owner, R. S. Russell, Zionsville, Ind., U.S.; sire Seth-113-; d im Loulie-167-. Original.

-169- **KATY I.** 1054, T.

Farrowed Oct. 20, 1881; bred by R. S. Russell, Zionsville, Ind., U.S.; sire Garfield-37-; dam Katy Darling-168-by Seth -113-, etc.

-170- **LITTLE QUEEN.** 1166, T.

Farrowed 1880; bred by S. H. Todd, Wakeman, Ohio, U.S.; 2nd owner, R. S. Russell, Zionsville, Ind, U.S.; sire Perfection -9-; dam Retterer Sow-10-by Old Billy-2-, etc.

-171- **LADY GRACE.** 1092, T.

Farrowed Aug. 22, 1886; bred by D. W. Shellabarger, Enon, Ohio, U.S.; sire Royal Chief-117-; dam Graceful-164-by Wakeman Boss-63-, etc.

-172- **DAISY.** 114, T.

Farrowed Sept. 20, 1882; bred by S. H. Todd, Wakeman, Ohio, U.S.; 2nd owner, Wm. Jenkins, Dialton, Ohio, U.S.; sire Grant III–118–; dam Lady R II–136–by Perfection–9–, etc.

-173- **HAND SOW.** 166, T.

Farrowed 1866; bred by John Hand, Wakeman, Ohio, U.S.; tracing to Todd stock. Original.

-174- **LADY RO.** 382, T.

Farrowed Spring 1873; bred by S. H. Todd, Wakeman, Ohio, U.S.; 2nd owner, D. Rowland, Clarksfield, Ohio, U.S.; sire Old Billy–2–; dam Hand Sow–173–. Original.

-175- **STUMPY.** 700, T.

Farrowed Spring 1876; bred by S. H. Todd, Wakeman, Ohio, U.S.; 2nd owner, W. Jenkins, Dialton, Ohio, U.S.; sire Dick–12–; dam Lady Ro–174–by Old Billy–2–, etc.

-176- **LADY SQUIRE.** 408, T.

Farrowed Fall 1869; bred by J. Squire, Wakeman, Ohio, U.S.; 2nd owner, S. H. Todd, Wakeman, Ohio, U.S.; sire Sweepstakes–1–; dam Todd Sow. Original.

-177- **WHITE HAIR.** 766, T.

Farrowed 1877; bred by Wiley Jenkins, Dialton, Ohio, U.S.; 2nd owner, Wm. Jenkins, Dialton, Ohio, U.S.; sire Eclipse –119–; dam Stumpy–175–by Dick–12–, etc.

-178- **LADY CLARKE.** 264, T.

Farrowed April 22, 1881; bred by Wm. Jenkins, Dialton, Ohio, U.S.; sire Climax–120–; dam White Hair–177–by Eclipse –119–, etc.

-179- **WHITE BESS.** 758, T.

Farrowed Spring 1876; bred by S. H. Todd, Wakeman, Ohio, U.S.; 2nd owner, Wiley Jenkins, Dialton, Ohio, U.S.; 3rd owner, Wm. Jenkins, Dialton, Ohio, U.S.; sire Dick–12–; dam Lady Ro–174–by Old Billy–2–, etc.

-180- **MAYFLOWER.** 484, T.

Farrowed May 14, 1881; bred by Wiley Jenkins, Dialton, Ohio, U.S.; sire Climax–120–; dam White Bess–179–by Dick –12–, etc.

-181- **SILVER QUEEN.**

Farrowed Sept. 25, 1892; bred by W. W. Snider, Shelbyville, Ind., U.S.; 2nd owner, Geo. N. Gerrow, Uxbridge, Ont.; sire Barkis, 5921, S; dam Miss Fox A., 6012, S, by Sir Charles, 5141, S; Anna, 5380, S, by Pace, 5053, S; Wayside Belle, 4846, S, by Gill, 861, S; Loulie M., 1970, S, by Chester King II; Queen B.

-182- **PEERLESS.** 8102, N.

Farrowed April 18, 1887; bred by E. D. George, Putnam; sire Middlesex-75-; dam Empress-105-by Governor Bishop -69-, etc. See-152-.

-183- **FLOSS.** 6822, N.

Farrowed April 18, 1887; bred by E. D. George, Putnam; sire Middlesex-75-; dam Empress-105-by Gov. Bishop-69-, etc. See-152-.

-184- **RUBY.** 7126, N.

Farrowed April 7, 1889; bred by E. D. George, Putnam; sire Middlesex-75-; dam Miss Hopeful-112-by Chief Justice V -73-; Ella-110-by Kentucky III-30-; Miss Huron-109-by Lord Chester III, 1757, N; Lady Todd-80-. Original.

-185- **MAPLEVIEW QUEEN.**

Farrowed March 22, 1890; bred by R. H. Harding, Thorndale; sire Broadbrim-128-; dam Annie Lawrie-152-by Free Trade-112-, etc. See-152-.

-186- **THORNDALE MAID.**

Farrowed Aug. 19, 1890; bred by R. H. Harding, Thorndale; sire Broadbrim-128-; dam Annie Lawrie-152-by Free Trade-112-, etc. See-152-.

-187- **EMPRESS II.**

Farrowed August 19, 1890; bred by R. H. Harding, Thorndale; 2nd owner, Briary Slimm, Ottawa; sire Broadbrim-128- dam Annie Lawrie-152-by Free Trade-112-, etc. See-152-.

-188- **ADA.**

Farrowed Sept. 29, 1889; bred by D. W. Shellabarger, Enon, Ohio, U.S.; 2nd owner, E. D. George, Putnam; sire Seth-124-; dam Lady Grace-171-by Royal Chief-117-; Graceful-164-by Wakeman Boss-63-; Sweepstakes-137-by Short Nose-41-; Lady R II-136-by Perfection-9-; Lady R-135-by Billy II -29-; Sally F-25-by Bouncer-16-; Lady Florence II-24-by Wakeman Chief-6-; Lady Florence-6-. Original.

-189- **CLARA.**

Farrowed March 8, 1891; bred by E. D. George, Putnam; 2nd owner, J. Loughead, Wode House; sire Uncle Sam-105-; dam Ada-188-by Seth-124-; Lady Grace-171-by Royal Chief -117-; Graceful-164-by Wakeman Ross-63-; Sweepstakes -137-by Short Nose-41-; Lady R II-136-by Perfections-9-; Lady R-135-by Billy II-29-; Sally F-25-by Bouncer-16-; Lady Florence II-24-by Wakeman Chief-6-; Lady Florence -6-. Original.

-190- **BEAUTY.**

Farrowed June 22, 1890; bred by E. D. George, Putnam; 2nd owner, D. McDonald, Pine River; sire Free Trade-112-; dam Floss-183-by Middlesex-75-, etc. See-152-.

-191- **FANCY.** 958, T

Farrowed Sept. 3, 1885; bred by O. H. Welch, Wakeman; Ohio, U.S.; sire Abe-54-; dam Lady Rose II-42-by Ben Wade -25-, etc.

-192- **SISTER MACE.** 6328, N.

Farrowed April 10, 1888; bred by C. H. Gregg, Krumroy, Ohio, U.S.; sire Farmer Boy-130-; dam Fancy-191-by Abe -54-, etc.

-193- **BESSIE GIRL.**

Farrowed Dec. 23, 1890; bred by C. H. Gregg, Krumroy, Ohio, U.S.; sire Hill Top-110-; dam Sister Mace-192-by Farmer's Boy-130-, etc.

-194- **SALLIE H.** 1382, T.

Farrowed Spring 1882; bred by A. Y. Henderson, Maynard, Ohio, U.S.; sire Todd Boar; dam Todd Sow. Original.

-195- **LADY LAPORTE.** 1098, T.

Farrowed March, 1883; bred by A. Y. Henderson, Maynard, Ohio, U.S.; 2nd owner, C. H. Gregg, Krumroy, Ohio, U.S.; sire Ohio Jim-131-; dam Sallie H-194-. Original.

-196- **LADY THURMAN.** 2806, N

Bred by L. B. Silver, Cleveland, Ohio, U.S.; sire Champion III, 309, N; dam Anna Dickenson, 322, N, by Carter Harrison, 313, N, etc.

-197- **LADY BEK.**

Bred by C. H. Gregg, Krumroy, Ohio, U.S.; sire Cash Boy -133-; dam Lady Laporte-195-by Ohio Jim-131-, etc.

-198- **MYRA BELLE.** **3872,** N.

Farrowed Nov., 1885; bred by E. R. Moody, Eminence, Ky., U.S.; sire Little Joe, 2139, N; dam Duchess, 2360, N, by Royalton, 19, N, etc.

-199- **BEAUTY XI.** **5348,** N.

Farrowed July 30, 1887; bred by E. R. Moody, Eminence, Ky., U.S.; 2nd owner, C. H. Gregg, Krumroy, Ohio, U.S.; sire Kentucky M, 1351, N; dam Myra Bell-198-by Little Joe, 2139, N.

-200- **DISHIE.** **2350,** N.

Farrowed Feb. 11, 1884; bred by C. M. Walter, West Chester, Pa., U.S.; 2nd owner, E. R. Moody, Eminence, Ky., U.S.; sire Joe II, 2263, N; dam Sally W., 2728, N, by Earl of Chester, 2249, N; Betsy, 1040, N, by Gill, 53, N; Lassie, 1038, N. by Pocopson, 121, N; Belle, 616, N.

-201- **UNO.** **718,** T.

Farrowed July 15, 1883; bred by H. P. Eaton, Bucyrus, Ohio, U.S.; sire Gen. Hancock-40-; dam Dora-58-by Kentucky III-30-, etc.

-202- **LADY WHITE.** **1150,** T.

Farrowed Oct. 20, 1884; bred by H. P. Eaton, Bucyrus, Ohio, U.S.; 2nd owner, G. W. Zeiter, Belle Vernon, Ohio, U.S.; sire Short Leg-103-; dam Uno-158-by General Hancock-40-, etc.

-203- **LADY BELLE.** **244,** T.

Farrowed Spring 1882; bred in Chester Co., Pa., U.S.; 2nd owner, John Crickland, Delaware, Ohio, U.S.; 3rd owner, P. T. Courter, Delaware, Ohio, U.S. Original.

-204- **PRIDE OF DELAWARE.** **592,** T.

Farrowed May 11, 1884; bred by P. T. Courter, Delaware, Ohio, U.S.; sire Gen. Thomas-140-; dam Lady Belle-203-. Original.

-205- **PET.** **584,** T.

Farrowed 1879; bred by G. B. Watson, Delaware, Ohio, U.S.; 2nd owner, A. Freshwater, Berlin, Ohio, U.S.; sire Beiber -141-; dam Todd Sow. Original.

-206- **MILLIE.** **494,** T.

Farrowed 1881; bred by G. B. Watson, Delaware, Ohio, U.S.; 2nd owner, P. T. Courter, Delaware, Ohio, U.S.; sire Breifogle-142-; dam Pet-205-by Beiber-141-, etc.

-207- **LADY RO II.** 384, T.

Farrowed Fall 1876; bred by S. H. Todd, Wakeman, Ohio, U.S.; sire Ginger-7-; dam Lady Ro-174-by Old Billy-2-, etc.

-208- **IDA.** 180, T.

Farrowed Sept., 1882; bred by P. T. Courter, Delaware, Ohio, U.S.; sire Todd-143-; dam Millie-206-by Breifogle -142-, etc.

-209- **BEAUTY.** 18, T.

Farrowed April 22, 1881; bred by Wm. Jenkins, Dialton, Ohio, U.S.; sire Climax-120-; dam White Hair-177-by Eclipse -119-, etc.

-210- **PEARL.** 566, T.

Farrowed Oct. 12, 1884; bred by P. T. Courter, Delaware, Ohio, U.S.; sire Gen. Thomas-140-; dam Ida-208-by Todd -143-, etc.

-211- **I. X. L.** 1928, T.

Farrowed Feb. 3, 1887; bred by P. T. Courter, Delaware, Ohio, U.S.; sire Reckless-146-; dam Pride of Delaware-204- by General Thomas-140-, etc.

-212- **BEAUTY.** 20, T.

Farrowed April 3, 1883; bred by S. H. Todd, Wakeman, Ohio, U.S.; 2nd owner, N. H. Tillman, Arcanum, Ohio, U.S.; sire Short Nose-41-; dam Lady Bates III-73-by Garfield II -43-, etc.

-213- **QUEEN.** 1344, T.

Farrowed Oct. 1, 1884; bred by N. H. Tillman, Arcanum, Ohio, U.S.; sire Perfection II-147-; dam Beauty-212-by Short Nose-41-, etc.

-214- **GEM.** 986, T.

Farrowed April 18, 1886; bred by N. H. Tillman, Arcanum, Ohio, U.S.; sire General Hancock-40-; dam Queen-213-by Perfection II-147-, etc.

-215- **U. S. MAID.** 2584, T.

Farrowed May 13, 1888; bred by P. T. Courter, Delaware, Ohio, U.S.; 2nd owner, C. George, Crampton; sire Clymer-149-; dam I. X. L.-211-by Reckless-146-; Pride of Delaware-204- by General Thomas-140-; Lady Belle-203-. Original.

-216- **JENNIE.** 2938, T.

Farrowed March 18, 1889; bred by H. George & Sons, Crampton; sire Royal-72-; dam Queen-150-by Worldbeater -55-; Wakeman Lass-90-by Abe-54-; Beauty V-88-by Zebulon-39-; Beauty III-51-by Dick-12-; Beauty II-50-by Sweepstakes-1-; Beauty-49-. Original.

-217- **QUEEN OF LISGAR.**

Farrowed Oct. 20, 1889; bred by C. George, Crampton; 2nd owner, J. W. Russell, Lisgar; sire Uncle Sam-105-; dam U. S. Maid-215-by Clymer-149-; I. X. L.-211-by Reckless-146-; Pride of Delaware-204-by General Thomas-140-; Lady Belle -203-. Original.

-218- **FORMOSA DAME.**

Farrowed May 2, 1890; bred by C. George, Crampton; 2nd owner, Chris. Weiler, Formosa; 3rd owner, George Straus, Formosa; sire Uncle Sam-105-; dam U. S. Maid-215-by Clymer -149-; I. X. L.-211-by Reckless-146-; Pride of Delaware-204-by Gen. Thomas-140-; Lady Bell-203. Original.

-219- **BRUCE QUEEN.** 1640, T.

Farrowed March 10, 1886; bred by Daniel DeCourcy, Bornholm; 2nd owner, Neil McDougald, Allenford; sire Model -85-; dam Farina-124-by King Chester II-81-, etc

-220- **DUCHESS.**

Farrowed April 20, 1891; bred by Daniel DeCourcy, Bornholm; 2nd owner, A. D. Thomas, Fredericton, N.B.; sire Ed. Morris-59-; dam Prince-95-by Banker-57-; Floss-93-by Eaton's King-56-; Lottie-69-by General Hancock-40-; Dora-58-by Kentucky III-30-; Sallie IV-57-by Garfield-37-; Sallie II -37-by Old Billy-2-; Sallie I-36-by Sweepstakes-1-; Whitney Sow-18-. Original.

-221- **LADY DERBY.**

Farrowed April 7, 1889; bred by E. D. George, Putnam; 2nd owner, John Warrilow, Owen Sound; sire Middlesex-75-; dam Miss Hopeful-112-by Chief Justice-73-; Ella-110-by Kentucky III, 1755, N; Miss Huron-109-by Lord Chester III, N; Lady Todd-80-. Original.

-222- **SELDOM SEEN.** 6974, N.

Farrowed April 4, 1889; bred by E. D. George, Putnam; sire Free Trade-112-; dam Empress-105-by Gov. Bishop-69-, etc. See-152-.

-223- **MISS CANADA.** **6820,** N.

Farrowed May 20, 1888; bred by E. D. George, Putnam; sire Middlesex-75-; dam Empress-105-by Gov. Bishop-69-, etc. See-152-.

-224- **BELLE OF CRAMPTON.**

Farrowed Sept. 5, 1889; bred by C. George, Crampton; 2nd owners, Richmond & Co., Creemore; sire Royal-72-; dam Queen-150-by Worldbeater-55-; Wakeman Lass-90-by Abe -54-; Beauty V-88-by Zebulon-39-; Beauty III-51-by Dick -12-; Beauty II-50-by Sweepstakes-1-; Beauty-49-. Original.

-225- **SNOWDRIFT.**

Farrowed May 9, 1891; bred by Daniel DeCourcy, Bornholm; 2nd owner, Thomas C. Yeo, Berridale; sire Ed. Morris -59-; dam Snowbank-141-by Model-85-; Farina-124-by King Charles II-81-; Lady Chester II-120-by Todd-77-; Lady Chester-116-. Original.

-226- **ANASTASIA.**

Farrowed Sept. 2, 1890; bred by Daniel DeCourcy, Bornholm; sire Ed. Morris-59-; dam White Rose-143-by Jack of Shade Park-87-; Jennie-127-by Model-85-; Farina-124-by King Charles-51-; Lady Chester II-120-by Todd-77-; Lady Chester-116-. Original.

-227- **SWEEPSTAKE.**

Farrowed May 2, 1890; bred by C. George, Crampton; 2nd owners, H. George & Sons, Crampton; sire Uncle Sam-105-; dam U. S. Maid-215-by Clymer-149-; I. X. L.-211-by Reckless-146-; Pride of Delaware-204-by General Thomas-140-; Lady Belle-203-. Original.

-228- **ESSEX QUEEN.**

Farrowed April 7, 1891; bred by C. George, Crampton; 2nd owner, James Walters, Essex Centre; sire Lord Nelson-102-; dam Queen-150-by World Beater-55-; Wakeman Lass-90-by Abe-54-; Beauty V-88-by Zebulon-39-; Beauty III-51-by Dick-12-; Beauty II-50-by Sweepstakes-1-; Beauty-49-. Original.

-229- **JEAN.** **2940,** T.

Farrowed March 18, 1889; bred by C. George, Crampton; 2nd owners, H. George & Sons, Crampton; sire Royal-72-; dam Queen-150-by World Beater-55-, etc. See-228-.

-230- **ALBURGH QUEEN.**

Farrowed April 2, 1891; bred by H. George & Sons, Crampton; 2nd owner, J. W. Dean, Aldburgh; sire Lord Nelson -102-; dam Jean-229-by Royal-72-, etc. See-229-.

-231- **SNOWBALL.**

Farrowed Dec. 2, 1890; bred by H. George & Sons, Crampton; 2nd owner, F. G. Seating, Lakeside; sire Lord Nelson -102-; dam Jennie-216-by Royal-72-, etc. See-216-.

-232- **BENNET'S CHOICE.**

Farrowed Aug. 2, 1891; bred by John T. Rogerson, Constance; 2nd owner, John Bennet, Walton; sire Christie-101-; dam Lucy-149-by Perth King-100-; Young Farina-146-by Jack of Shade Park-87-; Farina-124-by King Chester II-81-; Lady Chester II-120-by Todd-77-; Lady Chester-116-. Original.

-233- **SALLIE E. III.** 1380, T.

Farrowed April 30, 1885; bred by J. H. Eaton, Bucyrus, Ohio, U.S.; sire Eaton's King-44-; dam Sallie E-155-by Kentucky III-30-, etc. See-234-.

-234- **SALLIE G.**

Farrowed July 7, 1888; bred by J. H. Eaton, Bucyrus, Ohio, U.S.; 2nd owners, R. & J. Gurnett, Ancaster; sire Freddie-95-; dam Sallie E III-233-by Eaton's King-44-; Sallie E-155-by Kentucky III-30-; Sallie IV-57-by Garfield-37-; Sallie II-37-by Old Billy-2-; Sallie I-36-by Sweepstakes-1-; Whitney Sow-18-. Original.

-235- **CATURA.** 3384, N.

Bred by A. Brown, Dixon, Ill., U.S.; 2nd owner, L. B. Silver, Cleveland, Ohio, U.S.; sire Gov. Yates IV, 1859, N; dam Mrs. Brown IV, 1928, N, by General III, 1863, N; Mrs. Brown III, 1926, N, etc.

-236- **LIZZIE.** 4098, N.

Farrowed March 14, 1885; bred by L. B. Silver, Cleveland, Ohio, U.S.; sire Gen. Logan IV-175-; dam Catura-235-by Gov. Yates IV, 1859, N, etc.

-237- **DAISY.** 6228, N.

Farrowed March 31, 1887; bred by McDonald Bros., Marshall, Mich., U.S.; sire Hawkeye, 3581, N; dam Marshall Lass, 3182, N, by Champion-180-; Ida, 2054, N, by Caleb Walter, 2015, N; Jennie Lind, 2038, N, by Duke of Chester, 115, N; Fancy II, 394, N.

-238- **DAISY II.** 6618, N.

Farrowed May 16, 1888; bred by McDonald Bros., Marshall, Mich., U.S.; sire Dandie, 4129, N; dam Daisy-237-by Hawkeye, 3581, N, etc.

-239- **MARSHALL QUEEN.** 4192, N.

Farrowed May 30, 1885; bred by W. A. Baker, Greenwood, Ill., U.S.; 2nd owners, McDonald Bros., Marshall, Mich., U.S.; sire Champion-180-; dam Creeper, 2046, N, by Gen. Weaver, 341, N; Miss Olmstead, 346, N, etc.

-240- **WHITE CLOUD.**

Farrowed May 18, 1891; bred by C. George, Crampton; 2nd owner, Geo. N. Gerrow, Uxbridge; sire Uncle Sam-105-; dam U. S. Maid-215-by Clymer-149-; I. X. L.-211-by Reckless -146-; Pride of Delaware-204-by General Thomas-140-; Lady Belle-203-. Original.

-241- **ADALIA.** 2060, N.

Farrowed July, 1883; bred by W. A. Baker, Greenwood, Ill., U.S.; sire Caleb Walter, 2015, N; dam Lady Queen, 2042, N, by King Chester-80-; Lady White, 2036, N, by King III-15-; Lady Bates IV, 396, N; Lady Bates III, 384, N; Lady Bates II, 382, N.

-242- **YOUNG ADALIA.** 3484, N.

Farrowed June 11, 1884; bred by W. A. Baker, Greenwood, Ill., U.S.; sire Champion-180-; dam Adalia-241-by Caleb Walter, 2015, N, etc.

-243- **MOLLIE.** 5760.

Farrowed April 20, 1885; bred by E. E. Palmer, Springfield, Wis., U.S.; 2nd owner, A. L. Vanderpool, Elkhorn, Wis., U.S.; sire Millard, 2529, N; dam Badger Girl, 3176, N, by Sir Baker, 2243, N, etc.

-244- **CLEOPATRA.**

Farrowed April 15, 1890; bred by R. & J. Gurnett, Ancaster; 2nd owner, Joseph Cairns, Camlachie; sire Eureka-183-; dam Hope-240-by Colonel Baker II-179-; Daisy II-280-by Dandy -177-; Daisy-237-. Original.

-245- **NELL.**

Farrowed April 12, 1891; bred by H. George & Sons, Crampton; 2nd owner, D. E. McMaster, Laggan; sire Lord Nelson -217-; dam Jean-229-by Royal-72-, etc. See-229-.

-246- **ROSY.**

Farrowed June 22, 1890; bred by E. D. George, Putnam; 2nd owner, D. McDonald, Pine River; sire Free Trade-112-; dam Peerless-182-by Middlesex-75-; Empress-105-by Governor Bishop-69-; Lady Israel-104-by Chief Justice-67-; Lady Thomas-103-, etc. See-247-.

-247- **PRINCESS.**

Farrowed Feb. 1, 1891; bred by R. H. Harding, Thorndale; 2nd owner, P. H. Dumais, Lake St. John, Que.; sire Broadbrim -128-; dam Annie Lawrie-152-by Free Trade-112-; Empress -105-by Gov. Bishop-69-; Lady Israel-104-by Chief Justice IV-67-; Lady Thomas-103-by Champion III-309-; Anna Dickinson, 322, N, by Carter Harrison, 313, N; Queen II, 238, N, by David, 321, N; Mrs. Elyson, 326, N, by Chester King, 227, N; Wood Sow, 250, N.

-248- **BEAUTY.**

Farrowed Dec. 14, 1891; bred by E. D. George, Putnam; 2nd owner, L. B. Jenkins, Waterloo, Que.; sire Uncle Sam -105-; dam Empress-105-by Governor Bishop-69-, etc. See -247-.

-249- **DAISY.**

Farrowed Feb. 12, 1892; bred by Jacob Loughead, Wode House; 2nd owner, Hugh Curry, Rocklyn; sire Rocklyn-188-; dam Clara-189-by Uncle Sam-105-; Ada-188-by Seth-124-; Lady Grace-171-by Royal Chief-117-; Graceful-164-by Wakeman Boss-63-; Sweepstakes, by Short Nose-41-; Lady R II -136-by Perfection-9-; Lady R-135-by Billy II-29-; Sallie E -25-by Bouncer-16-; Lady Florence II-24-by Wakeman Chief -6-; Lady Florence-6-. Original.

-250- **ADALINE.**

Farrowed April 6, 1892; bred by E. D. George, Putnam; 2nd owner, John Wadleigh, Ulverton, Que.; sire Royal-72-; dam Ada-188-by Seth-124-, etc. See-249-.

-251- **ADDIE.**

Farrowed April 6, 1892; bred by E. D. George, Putnam; 2nd owner, John Wadleigh, Ulverton, Que.; sire Royal-72-; dam Ada-188-by Seth-124-, etc. See-249-.

-252- **NANCY.**

Farrowed Sept. 16, 1890; bred by E. D. George, Putnam; 2nd owner, J. W. Boyd, Fairmount; 3rd owner, Hugh Knott, Kimberley; sire Uncle Sam-105-; dam Miss Canada-223-by Middlesex-75-; Empress-105-by Governor Bishop-69-, etc. See-247-.

-253- **ISLAND BELLE.**

Farrowed Dec. 5, 1891; bred by E. D. George, Putnam; 2nd owner, Robt. Furness, Vernon River Bridge, P. E. I.; sire Royal -72-; dam Eaton's Best-162-by Hill Top-110-; Crawford Belle VI-68-by Bob-42-; Crawford Belle-64-by Zebulon-39-; Sallie E III-27-by Perfection-9-; Sallie II-26-by Dick-12-; Sallie E -25-by Bouncer-16-; Lady Florence II-24-by Wakeman Chief -6-; Lady Florence-6-. Original.

-254- **FAVORITE.**

Farrowed May 6, 1891; bred by E. D. George, Putnam; sire Free Trade-112; dam Miss Hopeful-112-by Chief Justice V -73-; Ella-110-by Kentucky III, 1758, N; Miss Huron-109-by Lord Chester III, 1757, N; Lady Todd, 1776, N. Original.

-255- **VINA.** **7124,** N.

Farrowed May 20, 1888; bred by E. D. George, Putnam; sire Middlesex-75-; dam Empress-105-by Gov. Bishop-69-, etc. See-247-.

-256- **MOLLY.**

Farrowed March 16, 1891; bred by E. D. George, Putnam; 2nd owner, John Oughton, Crystal City, Man.; sire Royal-72-; dam Vina-255-by Middlesex-75-, etc. See-255-.

-257- **MADGE.**

Farrowed March 16, 1891; bred by E. D. George, Putnam; 2nd owner, John Oughton, Crystal City, Man.; sire Royal-72-; dam Vina-255-by Middlesex-75-, etc. See-255-.

-258- **LADY BARNES II.** **224,** T.

Farrowed Spring 1874; bred by S. H. Todd, Wakeman, Ohio, U.S.; 2nd owner, George Randell, Rochester, Ohio, U.S.; sire Ginger-7-; dam Lady Barnes-117-by Sweepstakes-1-, etc.

-259- **PEGGY.** **570,** T.

Farrowed 1877; bred by George Randell, Rochester, Ohio, U.S.; 2nd owner, H. W. Minns, New London, Ohio, U.S.; sire Billy R-194-; dam Lady Barnes II-258-by Ginger-7-, etc.

-260- **PEGGY II.** 572, T.

Farrowed March 13, 1880; bred by H. W. Minns, New London, Ohio, U.S.; sire London Boy-195-; dam Peggy-259-by Billy R-194-, etc.

-261- **LADY HAYS II.** 298, T.

Farrowed Fall 1878; bred by S. H. Todd, Wakeman, Ohio, U.S.; sire King-13-; dam Lady Hays-70-by Old Billy-2-, etc.

-262- **LADY FAIR.** 1084, T.

Farrowed March 12, 1884; bred by H. W. Minns, New London, Ohio, U.S.; 2nd owner, L. H. Martin, Alexandria, Ohio, U.S.; sire Eureka-196-; dam Peggy II-260-by London Boy -195-, etc.

-263- **LADY PECK.** 340, T.

Farrowed 1878; bred by Oren Thomas, Hartland, Ohio, U.S.; 2nd owner, A. E. Peck, Wakeman, Ohio, U.S.; sire Sir Thomas; dam Lady Thomas. Original.

-264- **BEAUTY M.** 798, T.

Farrowed Oct. 7, 1885; bred by L. H. Martin, Alexandria, Ohio, U.S.; sire Fairview-198-; dam Lady Fair-262-by Eureka -196-, etc.

-265- **QUEEN ANNA.** 1352, T.

Farrowed April 10, 1884; bred by S. H. Todd, Wakeman, Ohio, U.S.; 2nd owner, A. Beem, Pataskala, Ohio, U.S.; sire Short Nose-41-; dam Sallie I IV-57-by Garfield-37-, etc.

-266- **WAKEMAN BELLE V.** 740, T.

Farrowed Aug. 14, 1879; bred by S. H. Todd, Wakeman, Ohio, U.S.; 2nd owner, H. P. Eaton, Bucyrus, Ohio, U.S.; sire Billy IV-22-; dam Wakeman Belle B-35-by Kentucky-17-, etc.

-267- **SILKY.** 670, T.

Farrowed Aug. 18, 1882; bred by S. H. Todd, Wakeman, Ohio, U.S.; sire King III-15-; dam Wakeman Belle V-266- by Billy IV-22-, etc.

-268- **ALTA.** 1518, T.

Farrowed Sept. 11, 1886; bred by L. H. Martin, Alexandria, Ohio, U.S.; 2nd owner, Henry Welsh, Granville, Ohio, U.S.; sire Monarch-206-; dam Beauty M-264-by Fairview-198-, etc.

-269- **MOLLY GARFIELD.** 506, T.

Farrowed March 5, 1881; bred by H. W. Minns, New London, Ohio, U.S.; sire King III-15-; dam Peggy II-260-by London Boy-195-, etc.

-270- **CHUNKY.** 862, T.

Farrowed May 2, 1885; bred by H. W. Minns, New London, Ohio, U.S.; sire Eureka-196-; dam Mollie Garfield-269-by King III-15-, etc.

-271- **CURIOSITY.** 882, T.

Farrowed June 11, 1886; bred by H. W. Minns, New London, Ohio, U.S.; 2nd owner, L. H. Martin, Alexandria, Ohio, U.S.; sire Oscar Wilde-98-; dam Chunky-270-by Eureka-196-, etc.

-272- **ONA.** 3092, T.

Farrowed Dec. 5, 1888; bred by L. H. Martin, Alexandria, Ohio, U.S.; sire Monarch II-201-; dam Alta-268-by Monarch -200-, etc.

-273- **LADY BATES V.** 238.

Farrowed Nov. 1, 1883; bred by S. H. Todd, Wakeman, Ohio, U.S.; sire Grant II-19-; dam Lady Bates III-73-by Garfield II -43-, etc.

-274- **LADY JANE.**

Farrowed Dec. 5, 1890; bred by L. H. Martin, Alexandria, Ohio, U.S.; 2nd owner, S. Barfoot, Chatham; sire Albert-203-; dam Ona-272-by Monarch II-201-; Alta-268-by Monarch -200-; Beauty M-264-by Fairview-198-; Lady Fair-262-by Eureka-196-; Peggy II-260-by London Boy-195-; Peggy -259-by Billy R-194-; Lady Barnes II-258-by Ginger-7-; Lady Barnes-117-by Sweepstakes-1-. Original.

-275- **NELLIE.** 1280, T.

Farrowed Sept. 20, 1882; bred by S. H. Todd, Wakeman, Ohio, U.S.; 2nd owner, A. H. Brock, Bath, Ohio, U.S.; sire Grant III-118-; dam Lady R II-136-by Perfection-9-, etc.

-276- **NELLIE II.** 1282, T.

Farrowed Sept., 1883; bred by A. H. Brock, Bath, Ohio, U.S.; sire Jake-204-; dam Nellie-275-by Grant III-118-, etc.

-277- **LADY KENTUCKY.** 314 T.

Farrowed Spring 1879; bred by S. H. Todd, Wakeman, Ohio, U.S.; sire Kentucky-17-; dam Lady Prince-99-by King-13-, etc.

-278- **SUMMIT BELLE.** **1442,** T.

Farrowed Oct. 14, 1884; bred by A. H. Brock, Bath, Ohio, U.S.; 2nd owner, W. M. Graham, Cuyahoga Falls, Ohio, U.S.; sire Dick-205-; dam Nellie II-276-by Jake-204-, etc.

-279- **SALLIE G.** **2440,** T.

Farrowed Aug. 26, 1886; bred by W. M. Graham, Cuyahoga Falls, Ohio, U.S.; 2nd owner, C. Siegfried, Akron, Ohio, U.S.; sire Colonel-206-; dam Summit Belle-278-by Dick-205-, etc.

-280- **LADY JANE II.**

Farrowed May 2, 1892; bred by L. H. Martin, Alexandria Ohio, U.S.; 2nd owner, S. Barfoot, Chatham; 3rd owner, R. H. Harding, Thorndale; sire Tip Top-207-; dam Lady Jane-274-by Alert-203-; Ona-272-by Monarch II-201-, etc. See-274-.

-281- **TOPSY.**

Farrowed Oct. 10, 1891; bred by Daniel DeCourcy, Bornholm; sire Young Baker-95-; dam White Rose-143-by Jack of Shade Park-87-; Jennie-127-by Model-85-; Farina-124-by King Charles II-81-; Lady Chester II-120-by Todd-77-; Lady Chester-116-. Original.

-282- **CLARA.**

Farrowed Oct. 8, 1891; bred by Daniel DeCourcy, Bornholm; sire Ed. Morris-59-; dam Snowbank-141-by Model -85-; Farina-124-by King Charles II-81-; Lady Chester II -120-by Todd-77-; Lady Chester-116-. Original.

-283- **BESSIE.**

Farrowed April 16, 1891; bred by Daniel DeCourcy, Bornholm; sire Ed. Morris-59-; dam Dawn-94-by World Beater -55-; Wakeman Lass-90-by Abe-54-; Beauty V-88-by Zebulon-39-; Beauty III-51-by Dick-12-; Beauty II-50-by Sweepstakes-12-; Beauty-49-. Original.

-284- **TOPSY.**

Farrowed July 15, 1891, bred by R. H. Harding, Thorndale; sire Silverchief-66-; dam Mapleview Queen-185-by Broadbrim-128-; Annie Laurie-152-by Free Trade-112-; Empress -105-by Gov. Bishop-69-, etc. See-247-.

-285- **DOLLY.**

Farrowed May 13, 1892; bred by R. H. Harding, Thorndale; 2nd owner, Abner, Picket, Nassagaweya; sire Buckeye Boy -138-; dam Mapleview Queen-185-by Broadbrim-128-; Annie Lawrie-152-by Free Trade-112-; Empress-105-by Gov. Bishop -69-, etc. See-247-.

-286- **POLLY.**

Farrowed May 13, 1892; bred by R. H. Harding, Thorndale; 2nd owner, Jas. Hepburn, Sparta; sire Buckeye Boy-138-; dam Mapleview Queen-185-by Broadbrim-128-; Annie Laurie-152-by Free Trade-112-; Empress-105-by Gov. Bishop-69-, etc. See-247-.

-287- **LILY.**

Farrowed May 8, 1892; bred by R. H. Harding, Thorndale; 2nd owner, Jas. Hepburn, Sparta; sire Silverchief-66-; dam Thorndale Maid-186-by Broadbrim-128-; Annie Laurie-152-by Free Trade-112-; Empress-105-by Gov. Bishop-69-, etc. See-247-.

-288- **PERFECTION.**

Farrowed Sept. 22, 1891; bred by R. H. Harding, Thorndale; sire Silverchief-66-; dam Annie Lawrie-152-by Free Trade -112-; Empress-105-by Gov. Bishop-69-, etc. See-247-.

-289- **MOLLY.**

Farrowed Aug. 19, 1890; bred by R. H. Harding, Thorndale; sire Broadbrim-128-; dam Annie Lawrie-152-by Free Trade -112-; Empress-105-by Gov. Bishop-69-, etc. See-247-.

-290- **CARRICK LADY.**

Farrowed March 28, 1891; bred by Geo. Straus, Formosa; 2nd owner, F. H. Beingessner, Formosa; sire National Policy -150-; dam Formosa Dame-218-by Free Trade-112-; U. S.; Maid-215-by Middlesex-75-; I. X. L.-211-by Gov. Bishop -69-; Pride of Delaware-204-by Chief Justice-67-; Lady Belle -203-. Original.

-291- **PEARL.** **1312,** T.

Farrowed April 18, 1886; bred by N. H. Tillman, Arcanum, Ohio, U.S.; sire Gen. Hancock-40-; dam Queen-213-by Perfection II-147-, etc.

-292- **ZYLPHA.** **1506,** T.

Farrowed March 20, 1887; bred by S. H. Todd, Wakeman Ohio, U.S.; sire Grant II-19-; dam Sallie E III-27-by Perfection-9-, etc.

-293- **DAISY.**

Farrowed April 3, 1892 ; bred by R. H. Harding, Thorndale ; 2nd owner, H. E. Bishop, Marksville ; sire Silverchief-66- ; dam Molly-289-by Broadbrim-128- ; Annie Laurie-152-by Free Trade-112- ; Empress-105-by Governor Bishop-69-, etc. See -247-.

-294- **STELLA.**

Farrowed Dec. 14, 1891 ; bred by E. D. George, Putnam ; sire Uncle Sam-105- ; dam Empress-105-by Gov. Bishop-69- ; etc. See-247-.

-295- **VERA.**

Farrowed Sept. 21, 1891 ; bred by E. D. George, Putnam ; sire Uncle Sam-105- ; dam Ada-188-by Royal Chief-117- ; Lady Grace-171-by Wakeman Boss-163- ; Graceful-164-by Wakeman Boss-63- ; Sweepstakes-137-by Short Nose-41- ; Lady R II-136-by Perfection-9- ; Lady R-135-by Billy II -29- ; Sallie E-25-by Bouncer-16- ; Lady Florence II-24-by Wakeman Chief-6- ; Lady Florence-6-. Original.

-296- **QUEBEC MAID.** **3070,** T.

Farrowed Feb. 20, 1890 ; bred by H. George & Sons, Crampton ; 2nd owner, David Dobie, St. Augustine ; sire Lord Nelson -102- , dam Jean-229-by Royal-72- ; Queen-150-by Worldbeater-55- ; Wakeman Lass-90-by Abe-54- ; Beauty V-88-by Zebulon-39- ; Beauty III-51-by Dick-12- ; Beauty II-50-by Sweepstakes-1- ; Beauty-29-. Original.

-297- **LULU.** **1182,** T.

Farrowed Spring 1881 ; bred by Philip Coe, Milford Centre, Ohio, U.S. ; sire Kidder Hog-221- ; dam Coe Sow. Original.

-298- **CURLY.** **1696,** T.

Farrowed Sep. 15, 1885 ; bred by Philip Coe, Milford Centre, Ohio, U.S. ; sire Jumbo-222- ; dam Lulu-297-by Kidder Hog -221-, etc.

-299- **DAISY.** **2936,** T.

Farrowed April 15, 1889 ; bred by P. T. Courter, Delaware, Ohio, U.S. ; 2nd owner, C. George, Crampton ; 3rd owner, H. George & Sons, Crampton ; sire Silverhair II-224- ; dam U. S. Maid-215-by Clymer-149- ; I. X. L.-211-by Reckless-146- ; Pride of Delaware-204-by General Thomas-140- ; Lady Belle -203-. Original.

-300- **BEAUTY.**

Farrowed March 24, 1892; bred by David Dobie, St. Augustine, Que.; sire Honest Tom-225-; dam Quebec Maid-296-by Lord Nelson-102-; Jean-229-by Royal-72-; Queen-150-by Worldbeater-55-; Wakeman Lass-90-by Abe-54-; Beauty V -88-by Zebulon-39-; Beauty III-51-by Dick-12-; Beauty II -50-by Sweepstakes-1-; Beauty-49-. Original.

IN

No.	
197	Adelbert,
193	Advance,
171	Alburgh K
184	Anthony,
174	Baker's Fa
134	Banker, by
164	Barney, by
141	Beiber. C
115	Big Dick,
145	Billy Aisle,
194	Billy R, by
142	Breifogle.
157	Brighton K
128	Broadbrim,
129	Broadbrim
150	Bruce King
138	Buckeye Ba
185	Captain, by
163	Carhill, by
133	Cash Boy,
180	Champion,
101	Christie, by
149	Claymer, b
132	Clear Grit,
120	Climax, by
135	Climax, by
178	Col. Baker,
179	Col. Baker
172	Colborne P
108	Constitution
177	Dandie, by
192	Dandy, by
152	Day's Choic
116	Diamond D
156	Duke, by V
119	Eclipse, by
176	Edward B,
182	Elkhorn Pri
170	Essex King,
183	Eureka, by
196	Eureka, by
198	Fairview, by
130	Farmer Boy
168	Falstaff, by
112	Free Trade,
173	General But
105	General Geo
175	Gen. LoganI
140	Gen. Thoma
118	Grant III, b

INDEX TO CHESTER WHITE BOARS.

No.	Names of Boars.	Page.
197	Adelbert, by Kentucky III–30–	14
193	Advance, by Uncle Sam–105–	14
171	Alburgh King, by Uncle Sam–105–	10
184	Anthony, by Edward B–176–	12
174	Baker's Fancy, by Young Baker–93–	11
134	Banker, by Uncle Sam–105–	5
164	Barney, by Free Trade–112–	9
141	Beiber. Original.	6
115	Big Dick, by Joe W–114–	3
145	Billy Aisle, by Madoc–144–	6
194	Billy R, by Old Billy–2–	14
142	Breifogle. Original	6
157	Brighton King, by Royal–72–	8
128	Broadbrim, by Uncle Sam–105–	4
126	Broadbrim II, by Broadbrim–128–	5
150	Bruce King, by Tempest–99–	8
138	Buckeye Boy, by Kentucky Boy–137–	6
185	Captain, by Royal–72–	12
163	Carhill, by Royal–72–	9
133	Cash Boy, by Excelsior II–132–	5
180	Champion, by Colonel Moody, 2241, N	12
101	Christie, by Ed. Morris–59–	1
149	Claymer, by Grant V–148–	7
132	Clear Grit, by Gill S, 5583, S.	5
120	Climax, by Perfection–9–	3
135	Climax, by Uncle Sam–105–	5
178	Col. Baker, by Marshall King, 2045, N	11
179	Col. Baker II, by Col. Baker–178–	12
172	Colborne Pride, by Christie–101–	10
108	Constitution, by Short Nose–41–	2
177	Dandie, by Ringmaster–181–	11
192	Dandy, by Rocklyn–188–	14
152	Day's Choice, by Royal–72–	7
116	Diamond Dick, by Big Dick–115–	3
156	Duke, by Young Baker–93–	8
119	Eclipse, by North America–5–	3
176	Edward B, by Chief Justice V–73–	11
182	Elkhorn Prize, by Ringmaster–181–	12
170	Essex King, by Royal–72–	10
183	Eureka, by Elkhorn Prize–182–	12
196	Eureka, by King III–15–	14
198	Fairview, by Adelbert–197–	14
130	Farmer Boy, by Wakeman Boss–63–	5
168	Falstaff, by Simcoe King–167–	10
112	Free Trade, by Pride of Ohio–111–	2
173	General Butler, by Christie–101–	11
106	General George, by Constitution–108–	2
175	Gen. LoganIV, byGen. LoganIII, 1667 N	11
140	Gen. Thomas. Original.	6
118	Grant III, by Grant–18–	3
148	Grant V, by Grant IV–20–	7
110	Hill Top, by General George–109–	2
114	Joe W, by Indicator	3
123	Jumbo, by Tom–122–	4
137	Kentucky Boy, by Young Gill–136–	6
139	King Chester, by Young Baker–93–	6
162	King Tom, by Royal–72–	9
169	King Tom, by Young Baker–93–	10
199	Lima Boy, by Grant II–19–	15
155	Lock See, by Bruce King–154–	8
195	London Boy, by Perfection–9–	14
102	Lord Nelson, by Echo Boss–216–	1
144	Madoc, by Tip Top–121–	6
166	Modelite, by Simcoe King–167–	10
200	Monarch, by Lima Boy–199–	15
150	National Policy, by Free Trade–112–	7
131	Ohio Jim. Original	5
158	O. S. Chap, by Free Trade–112–	8
147	Perfection II, by Zebulon–39–	7
107	Pride of Galt, by Royal–72–	2
106	Pride of Kinsale, by Uncle Sam–105–	2
111	Pride of Ohio, by Sir Wilhelm–74–	2
153	Pride of Oxford, by Lord Nelson–102–	8
159	Pride of Sullivan, by O. S. Chap–158–	8
190	Prince Albert, by Silver Chief–66–	13
146	Reckless, by Billy Aisle–145–	7
161	Reno, by Royal–72–	9
181	Ringmaster, by Big Dick, 2493, N.	12
188	Rocklyn, by Free Trade–112–	13
117	Royal Chief, by Diamond Dick–116–	3
165	Royalist, by Royal–72–	9
186	Sambo, by Monarch–76–	13
126	Sammy, by Uncle Sam–105–	4
189	Sammy II, by Uncle Sam–105–	13
160	Sandy, by Uncle Sam–105–	9
113	Seth, by Old Billy–2–	3
124	Seth, by Jumbo–123–	4
103	Short Leg, by Short Nose–41–	1
104	Short Leg II, by Short Leg–103–	1
167	Simcoe King, by Perth King–100–	10
125	Sir John, by Free Trade–112–	4
143	Todd, by Perfection–9–	6
151	Todd's Favorite, by Uncle Sam–105–	7
121	Tip Top, by Dick–12–	4
127	Tip Top, by Free Trade–112–	4
122	Tom, by Tip Top–121–	4
105	Uncle Sam, by Freddie–95–	1
191	Victor, by Silver Chief–66–	13
187	Woodford Pride, by Monarch–76–	13
136	Young Gill, by Gill, 861, N.	5

INDEX TO CHESTER WHITE SOWS.

No.	Names of Sows.	Page.
188	Ada, by Seth–124–	20
241	Adalia, by Caleb Walter, 2015, N	27
249	Adaline, by Royal–72–	28
251	Addie, by Royal–72–	28
230	Alburgh Queen, by Lord Nelson–102–	26
268	Alta, by Monarch–200–	30
226	Anastasia, by Ed. Morris–59–	25
152	Annie Lawrie, by Free Trade–112–	16
190	Beauty, by Free Trade–112–	21
209	Beauty, by Climax–120–	23
212	Beauty, by Short Nose–41–	23
248	Beauty, by Uncle Sam–105–	28
300	Beauty, by Honest Tom–225–	35
199	Beauty XI, by Kentucky M, 1351, N	22
264	Beauty M, by Fairview–198–	30
224	Belle of Crampton, by Royal–72–	25
232	Bennet's Choice, by Christie–101–	26
156	Bertha, by Gen. Hancock–40–	17
283	Bessie, by Ed. Morris–59–	32
193	Bessie Girl, by Hill Top–110–	21
219	Bruce Queen, by Model–85–	24
290	Carrick Lady, by National Policy–150–	33
235	Catura, by Gov. Yates IV, 1859, N	26
270	Chunky, by Eureka–196–	31
189	Clara, by Uncle Sam–105–	21
282	Clara, by Ed. Morris–59–	32
244	Cleopatra, by Eureka–183–	27
158	Crampton Lass, by Royal–72–	17
163	Crawford Girl, by Gen. Logan IV–175–	18
271	Curiosity, by Oscar Wilde–98–	31
298	Curly, by Jumbo–222–	34
172	Daisy, by Grant III–118–	19
237	Daisy, by Hawkeye, 3581, N	26
249	Daisy, by Rocklyn–188–	28
293	Daisy, by Silverchief–66–	34
299	Daisy, by Silverhair II–224–	34
238	Daisy II, by Dandie, 4129, N	27
200	Dishie, by Joe II, 2263, N	22
285	Dolly, by Buckeye Boy–138–	32
220	Duchess, by Ed. Morris–59–	24
162	Eaton's Best, by Hill Top–110–	18
187	Empress II, by Broadbrim–128–	20
228	Essex Queen, by Lord Nelson–102–	25
191	Fancy, by Abe–54–	21
153	Favorite, by Middlesex–75–	17
254	Favorite, by Free Trade–112–	29
183	Floss, by Middlesex–75–	20
218	Formosa Dame, by Uncle Sam–105–	24
214	Gem, by Gen. Hancock–40–	23
164	Graceful, by Wakeman Boss–63–	18
173	Hand Sow. Original	19
154	Holmes Belle II, by Gen. Hancock–40–	16
157	Holmes M, by Short Leg II–140–	17
208	Ida, by Todd–143–	23
253	Island Belle, by Royal–72–	29
211	I. X. L., by Reckless–146–	23
229	Jean, by Royal–72–	25
216	Jennie, by Royal–72–	24
169	Katy I, by Garfield–37–	18
168	Katy Darling, by Seth–113–	18
258	Lady Barnes II, by Ginger–7–	29
273	Lady Bates V, by Grant II–19–	31
197	Lady Bek, by Cash Boy–133–	21
203	Lady Belle. Original	22
178	Lady Clarke, by Climax–120–	19
221	Lady Derby, by Middlesex–75–	24
262	Lady Fair, by Eureka–196–	30
171	Lady Grace, by Royal Chief–117–	18
261	Lady Hays II, by King–13–	30
274	Lady Jane, by Albert–203–	31
280	Lady Jane II, by Tip Top–207–	32
277	Lady Kentucky, by Kentucky–17–	31
195	Lady Laporte, by Ohio Jim–131–	21
263	Lady Peck, by Sir Thomas	30
174	Lady Ro, by Old Billy–2–	19
207	Lady Ro II, by Ginger–7–	23
176	Lady Squire, by Sweepstakes–1–	19
196	Lady Thurman, by Champion III, 309, N	21
165	Lady Welch, by Kentucky III–30–	18
202	Lady White, by Short Leg–103–	22
287	Lily, by Silverchief–66–	33
170	Little Queen, by Perfection–9–	18
236	Lizzie, by Gen. Logan IV–175–	26
167	Loulie. Original	18
297	Lulu, by Kidder Hog–221–	34
257	Madge, by Royal–72–	29
185	Mapleview Queen, by Broadbrim–128–	20
239	Marshall Queen, by Champion–180–	27
180	Mayflower, by Climax–120–	19
243	Mollie, by Millard, 2529, N	27
256	Molly, by Royal–72–	29
289	Molly, by Broadbrim–128–	33
269	Molly Garfield, by King III–15–	31
206	Millie, by Breifogle–142–	22
223	Miss Canada, by Middlesex–75–	25
198	Myra Belle, by Little Joe, 2139, N	22
252	Nancy, by Uncle Sam–105–	29
245	Nell, by Lord Nelson–217–	27

No.	Names of Sows.	Page.
275	Nellie, by Grant III–118–	31
276	Nellie II, by Jake–204–	31
160	Nettie, by Short Nose–41–	17
161	Nettie II, by Gen. Hancock–40–	17
272	Ona, by Monarch II–201–	31
210	Pearl, by Gen. Thomas–140–	23
291	Pearl, by Gen. Hancock–40–	33
166	Pearly, by Chester King–33–	18
182	Peerless, by Middlesex–75–	20
259	Peggy, by Billy R–194–	29
260	Peggy II, by London Boy–195–	30
288	Perfection, by Silverchief–66–	33
205	Pet, by Beiber–141–	22
286	Polly, by Buckeye Boy–138–	33
204	Pride of Delaware, by Gen. Thomas –140–	22
247	Princess, by Broadbrim–128–	28
296	Quebec Maid, by Lord Nelson–102–	34
150	Queen, by World Beater–55–	1
213	Queen, by Perfection II–147–	23
265	Queen Anna, by Short Nose–41–	30
217	Queen of Lisgar, by Uncle Sam–105–	24
246	Rosy, by Free Trade–112–	28
184	Ruby, by Middlesex–75–	20
155	Sallie E, by Kentucky III–30–	16
233	Sallie E III, by Eaton's King–44–	26
234	Sallie G, by Freddie–95–	26
279	Sallie G, by Colonel–206–	32
194	Sallie H, by Todd Boar	21
222	Seldom Seen, by Free Trade–112–	24
267	Silky, by King III–15–	30
151	Silverhair, by Silverchief–66–	16
181	Silver Queen, by Barkis, 5921, S	20
192	Sister Mace, by Farmer Boy–130–	21
159	Snowball, by Lord Nelson–102–	11
231	Snowball, by Lord Nelson–102–	26
225	Snowdrift, by Ed. Morris–59–	25
294	Stella, by Uncle Sam–105–	34
175	Stumpy, by Dick–12–	19
278	Summit Belle, by Dick–205–	32
227	Sweepstake, by Uncle Sam–105–	25
186	Thorndale Maid, by Broadbrim–128–	20
281	Topsy, by Young Baker–95–	32
284	Topsy, by Silverchief–66–	32
201	Uno, by Gen. Hancock–40–	22
215	U. S. Maid, by Clymer–149–	23
295	Vera, by Uncle Sam–105–	34
255	Vina, by Middlesex–75–	29
266	Wakeman Belle V, by Billy IV–22–	30
179	White Bess, by Dick–12–	19
240	White Cloud, by Uncle Sam–105–	27
177	White Hair, by Eclipse–119–	19
242	Young Adalia, by Champion–180–	27
292	Zylpha, by Grant II–19–	33

POLAND CHINA SWINE RECORD.

VOL. II.

INDEX

— TO —

BREEDERS AND OWNERS

— OF —

POLAND CHINA PIGS

IN THIS VOLUME.

B stands for breeder, and *O* for owner.

The numbers refer to the page the pedigree of the animal is to be found upon.

Aufrance, A., Maud, Ohio, U.S. ; o 1, o 2, b 7 (3), o 7, o 18 (2), b 18, b 19, o 19, b 23 (3).

Baker, C. A., Hughes, Ohio, U.S. ; o 27, b 27.

Baker, John W., Somerville, Ohio, U.S.; b 3 (3), o 5.

Beard, James, Middletown, Ohio, U.S. ; b 3.

Black, J. M., Hanover, Ohio, U.S. ; o 22.

Bond, Nathaniel, Blue Ball, Ohio, U.S. ; b 1.

Bonham, L. N., Oxford, Ohio, U.S. ; o 14.

Bradford, Henry, Rochester, Ohio, U.S.; o 6, b 6, o 15.

Bride, Herman, Somerville, Ohio, U.S. ; o 4.

Brown, Zebedee, Darrtown, Ohio, U.S. ; o 2.

Caldwell, Seth, Columbana, Ohio, U.S. ; o 10, o 21, b. 22.

Cale, Mr., Indiana, U.S. ; o 1.

Cassady, John, Maud Station, Ohio, U.S.; o 1, b 27.

Cheeseman, John P., Lemon, Ohio, U.S.; o 7 (2), b 18 (2), b 19 (2).

Cheeseman, Wm., Lemon, Ohio, U.S. ; b 7 (2), o 18, o 19.

Coler, Noah, Liberty, Ohio, U.S. ; o 19, b 19, o 28 (2), b 28, b 29 (2).

Conover, T. J., Munroe, Ohio, U.S. ; o 4.

Cook, Joel, Franklin, Ohio, U.S. ; b 11.

Cook, Robt., Franklin, Ohio, U.S. ; b 11, b 15.

Corry & Conklin, Bowersville, Ohio, U.S. ; o 1.

Coy, S. C., Mauds, Ohio, U.S. ; b 26 (3), b 27.

Denham, J. H., St. Clairsville, Ohio, U.S. ; o 10, b 10, o 21, b 21.

Donald, John, Springfield, Ohio, U.S. ; o 12.

Doty, L. D., Middletown, Ohio, U.S. ; b 5, o 8, b 8, o 16, o 19, b 20.

Doyle, A., Leesburgh, Ohio, U.S. ; o 2, o 6, b 17 (3), o 17.

Doyle, John, Stanton, Ohio, U.S. ; b 14.

Drake, E. M., Princeton, Ohio, U.S. ; b 1.

Drake, John, Mauds, Ohio, U.S. ; b 18.

Duffield, J. B., Somerville, Ohio, U.S. ; o 3, b 3 (2), o 9, b 22.

Duffield, John F., Somerville, Ohio U.S. ; b 16.

Duffield & Falk, Somerville, Ohio, U.S. ; b 2 (2), b 3.

Duffield & Shellinburger, Somerville, Ohio, U.S. ; b 4, o 6, b 10, o 13, b 13, b 14, b 22 (3).

Ellsworth, W. W., Woodstock, Ill. U.S. ; o 4.

Evans, Sam'l, Blue Ball, Ohio, U.S. ; b 12.

Finch, David, Oxford, Ohio, U.S. ; b 17 (2), o 21, b 21.

Finch, Orlando, Oxford, Ohio, U.S. ; b 2.
Forman, John, Red Lion, Ohio, U.S. ; o 11.
Forney, A. Z. & C. D., Plainfield, Ohio, U.S. ; o 8, o 9, o 20, b 20, b 21.
Foster, J. R., Leesburgh, Ohio, U.S. ; o 17, b 17.
Fox, L. D., Richmond, Ind. U.S. ; b 11.
Glasgow, Isaac, Oxford, Ohio, U.S. ; o 23, b 23.
Goodwin, John, Camden, Ohio, U.S. ; o 3 (2), b 13.
Goodwin, Riley, Camden, Ohio, U.S. ; b 13.
Greer, W. W., Oxford, Ohio, U.S. ; b 4, o 9 (2), b 9, o 10 (2), b 10 (6), b 11, b 16 (2), b 17 (3), b 23 (6), o 23, b 24.
Hankinson, Jas., Carlisle, Ohio, U.S. ; o 1.
Hankinson, W. C., Blue Ball, Ohio, U.S. ; b 1 (3), o 1 (2), b 2, o 5, b 5, b 8 (3), o 8, b 9, b 11, b 12, o 12, b 18, b 19, o 19, b 20, o 20, b 22, o 25, b 27 (2), o 27.
Harkrader, E., Blue Ball, Ohio, U.S. ; b 7, b 18 (2).
Harkrader, John, Springbow, Ohio, U.S. ; b 11, b 25.
Harrison, G. L., South Charleston, Ohio, U.S. ; o 15, b 15.
Hess, Wm., Blue Ball, Ohio, U.S. ; o 1, b 26, b 27, b 28 (2), b 29.
Hill, Orien, Miamisburg, Ohio, U.S. ; b 28.
Hill & Moyer, Springboro, Ohio, U.S. ; b 28.
Hire, Henry L., Jeffersonville, Ohio, U.S. ; o 4.
Howser, Jacob & Son, Marion, Ohio, U.S. ; o 11, o 24, b 24 (2), b 27.
Hunter, Lon. Monroe, Ohio, U.S. ; o 2, b 2, b 11, o 24, b 24, b 25.
Irvin, John, Dantown, Ohio, U.S. ; b 6.
Jones, C. A., Richland, Mich. U.S. ; o 2, o 4, b 6 (2), b 8, o 8 (2), o 14, b 14, o 16, b 16, b 20.
Keever, Sam'l, Lebanon, Ohio, U.S. ; o 19, b 19.
Keller, George, Somerville, Ohio, U.S. ; b 2.
Keller, G. M., Somerville, Ohio, U.S. ; o 1.
Keller, Jacob, Somerville, Ohio, U.S. ; o 2.
Kennon, D. C., Bainsville, Ohio, U.S. ; o 9.
Klever, Ed., Bloomingburg, Ohio, U.S. ; o 14.
Klever, E. M., Bloomingburg, Ohio, U.S. ; b 6.
Klever, M. L., Cross Roads, Ohio, U.S. ; o 9.
Klever, E. & J. M., Bloomingburg, Ohio, U.S. ; b 5 (2), o 5, b 6 (2), b 7, o 8, b 9, o 14, b 15 (4), o 16, o 17, b 20, b 21, o 22, b 23, b 24, (2).
Laurence, J. A., Ind. U.S. ; o 28.
Lemon, Jonathan, Beaverton, Ohio, U.S. ; o 12, b 28.
Long, M., Westchester, Ohio, U.S. ; o 27.
Magie, D. M., Oxford, Ohio, U.S. ; o 2 (3), o 3, o 4 (2), b 4, b 13, b 26.
Magie, D. M. & Co., Oxford, Ohio, U.S. ; o 2, b 8.
Marshall, Jas., Middletown, Ohio, U.S. ; o 5, b 12 (2), o 15, b 21, b 25, b 26 (2), o 27, o 28, b 28.
Marshall J. & Sons, Middletown, Ohio, U.S. ; o 16, o 28.
Miller, E., Glendale, Ohio, U.S. ; o 7.
Miller, Martin, Collinsville, Ohio, U.S. ; b 3.
Monfort, David, Monroe, Ohio, U.S. ; b 4, b 7, b 9, b 10, b 14 (2), b 21 (2).
Morton, Jas., Oxford, Ohio, U.S. ; b 4, o 14.
Munger, L. & Ed., Bentonville, Ind. U.S. ; o 5, o 15, b 15.
Mustard, Jas., Broad Ripple, Ind., U.S. b 9, o 21, b 21.
Muth, J. K., Columhana, o 10.
McCreary, Ayris, Monroe, Ohio, U.S. ; b 11.
McCreary, John, Ill. U.S. ; b 4.
Nixon, L. C., Fort Ancient, Ohio, U.S. ; o 27, b 29.
Noble, J. M., Taylorstown, Pa., U.S. ; o 24.
Oxtoby, Robt., Springfield, Ohio, U.S. ; b 5, o 5, o 8, o 11 (3), o 12 (2), b 12, o 15, o 25 (2), b 25 (2).
Paddock, Oliver, Indiana, U.S. ; o 1, o 14, o 23.
Parrott, L. E., West Lancaster, Ohio, U.S. ; o 5, o 6, b 6 (2), o 7, b 7, b 9, b 16 (2), o 16, o 17 (2), b 17, b 18, o 21, b 22 (2).
Paulin, J. J., Jamestown, Ohio, U.S. ; o 5.
Phifer, Stephen, London, Ohio, U.S. ; o 4.
Philips, R., New Waterford, Ohio, U.S. ; o 22.
Powell, Eli, New Vienna, Ohio, U.S. ; o 8, o 17, b 20.
Price, Wm., Springfield, Ohio, U.S. ; o 25, b 25.

Pugh, J. B., Franklin, Ohio, U.S. ; o 11, o 13, b 14 (3), b 23.
Pugh, Job, Franklin, Ohio, U.S. ; o 6, b 10, o 11, b 13, b 16, b 19, o 20, b 20, b 25.
Reveal, F. M., Clermont, Ohio, U.S. ; b 11, b 24 (3).
Reveal, F. M. & W. O., Clermont, Ohio, U.S. ; o 11.
Rouse, E. C., Homer, Mich. U.S. ; o 6.
Rue, Lafayette, Franklin, U.S. ; b 15, b 20.
Russell, John S., Middletown, Ohio, U.S. ; b 5, b 26, b 28.
Salmon, John, Cross Roads, Ohio, U.S. ; o 17.
Salmon, John & Son, Sedalia, Ohio, U.S. ; o 6.
Sawhill, Isaac, Taylorstown, Pa., U.S. ; o 24.
Seely, R. F., Waterloo, N.Y., U.S. ; o 6, o 14, o 20, o 22.
Sheard, B., Oxford, Ohio, U.S. ; b 3.
Shields, Sam'l, Paddy's Run, Ohio, U.S. ; o 26.
Sisson, H. M. & W. B., Galesburg, Ohio, U.S. ; b 4.
Slade, Alf., Jaysville, Ohio, U.S. ; o 5.
Slade, A. & Wilson, N. M., Greenville, Ohio, U.S. ; o 4.
Slaughter, Marion, South Charleston, Ohio, U.S. ; o 4.
Stibbens, Henry, Oxford, Ohio, U.S. ; b 2, b 14.
Stickney, Wm., Springfield, Ohio, U.S. ; b 25, b 26.
Strawn, J. & C., Newark, Ohio, U.S. ; o 23.
Streber, Wm., Somerville, Ohio, U.S. ; o 3, o 4, o 5, b 13, (2).
Styfred, L. C., Leesburg, Ohio, U.S. ; o 7, o 8, b 8, b 18, b 19.
Swisher, J. P., Hebron, Ohio, U.S. ; o 12, o 26, b 26.
Taylor, Wm., Springbow, Ohio, U.S. ; o 1.
Teagues, And., Somerville, Ohio, U.S. ; b 1.
The Shakers, Union Village, Ohio, U.S. ; b 12, b 16, b 19.
Todd, S. H., Wakeman, Ohio, U.S. ; o 9, b 9, o 21, b 21.
Todhunter, John, Monroe, Ohio, U.S. ; b 7.
Walker, C. C., New Madison, Ohio, U.S. ; b 4, o 13, b 13.
Walker, C. C. & Duffield, J. B., Somerville, Ohio, U.S. ; b 9.
Walker, C. C. & Son, New Madison, Ohio, U.S. ; b 5.
Watkins, C., Centreville, Ohio, U.S. ; b 28.
Whitely, Joseph, Springfield, Ohio, U.S. ; b 12, o 25.
Williams, B. F., Somerville, Ohio, U.S. ; o 3.
Williams, R. P., Prospect, Ohio, U.S. ; o 5.
Wilson, N. M., Greenville, Ohio, U.S. ; o 13.
Young, Alex, Oxford, Ohio, U.S. ; o 2, b 8, b 20.

POLAND CHINA BOARS.

-100- **SHORT TAIL.** 252, O.

Farrowed March, 1873; bred by W. C. Hankinson, Blue Ball, Ohio, U.S.; 2nd owner, Wm. Hess, Blue Ball, Ohio, U.S.; sire Combs Hog-69-; dam Perfection Sow-78-by Surprise-15-, etc.

-101- **NULL.** 191, O.

Farrowed March, 1875; bred by Nathaniel Bond, Blue Ball, Ohio, U.S.; 2nd owner, Wm. Taylor, Springbow, Ohio, U.S.; 3rd owner, E. Null, Springbow, Ohio, U.S.; sire Short Tail -100-; dam Princess-77-by Surprise-15-, etc.

-102- **SWEEPSTAKES.** 266, O.

Farrowed 1873; bred by E. M. Drake, Princeton, Ohio, U.S.; 2nd owner, John Cassady, Maud Station, Ohio, U.S.; 3rd owner, W. C. Hankinson, Blue Ball, Ohio, U.S.; sire Black Bill -72-; dam Shaker Sow C-81-. Original.

-103- **PERFECTION.** 215, O.

Farrowed Spring 1874; bred by Job Pugh, Franklin, Ohio, U.S.; 2nd owner, W. C. Hankinson, Blue Ball, Ohio, U.S.; sire Prizer-25-; dam Queen of Black Bess Tribe-6-by Dan-5-, etc.

-104- **RANGER ESQ.** 226, O.

Farrowed March 3, 1875; bred by W. C. Hankinson, Blue Ball, Ohio, U.S.; 2nd owner, A. Aufrance, Franklin, Ohio, U.S.; 3rd owner, W. C. Hankinson, Blue Ball, Ohio, U.S.; 4th owner, Oliver Paddock, Indiana, U.S.; 5th owner, W. C. Hankinson, Blue Ball, Ohio, U.S.; 6th owner, Jas. Hankinson, Carlisle, Ohio, U.S.; 7th owner, Mr. Cale, Indiana, U.S.; sire Perfection-103-; dam Sweepstakes Sow-82-by Sweepstakes-102-, etc.

-105- **ABDALLAH.** 651, O.

Farrowed Feb. 28, 1878; bred by W. C. Hankinson, Blue Ball, Ohio, U.S.; 2nd owners, Corry & Conklin, Bowersville, Ohio, U.S.; sire Grant-79-; dam Lulu-83-by Ranger Esq., -104-, etc.

-106- **FORT WAYNE.** **1545,** O.

Farrowed 1876; bred by Duffield & Falk, Somerville, Ohio, U.S.; sire Tom Corwin-39-; dam Duffield Sow. Original.

-107- **KELLER.** **1715,** O.

Farrowed Spring 1879; bred by And. Teagues, Somerville, Ohio, U.S.; 2nd owner, G. M. Keller, Somerville, Ohio, U.S.; 3rd owner, D. M. Magie, Oxford, Ohio, U.S.; sire Fort Wayne -106-; dam Teagues Sow. Original.

-108- **WORLD BEATER.** **1213,** O.

Farrowed Spring 1876; bred by W. C. Hankinson, Blue Ball, Ohio, U.S.; 2nd owner, A. Aufrance, Maud Station, Ohio, U.S.; 3rd owner, D. M. Magie & Co., Oxford, Ohio, U.S.; sire Beecher -74-; dam Pig of Dolly Dot-89-by Perfection-103-, etc.

-109- **U. S.** **1195,** O.

Farrowed March 15, 1879; bred by Henry Stibbens, Oxford, Ohio, U.S.; 2nd owner, C. W. Jones, Richland, Mich., U.S.; sire World Beater-108-; dam Bess Stibbens-87-by Royal Finch-70-, etc.

-110- **HUNTER'S U. S.** **3873,** O.

Farrowed March, 1882; bred by Duffield & Falk, Somerville, Ohio, U.S.; 2nd owner, Lon Hunter, Monroe, Ohio, U.S.; sire U. S.-109-; dam White Star-86-by Keller-107-, etc.

-111- **LEO.** **5645,** O.

Farrowed April 17, 1883; bred by Lon Hunter, Morrow, Ohio, U.S.; 2nd owner, A. Doyle, Leesburg, Ohio, U.S.; sire Hunter's U. S-110-; dam First Choice-84-by Abdallah-105-, etc.

-112- **YOUNG'S FINCH HOG.** **2121,** O.

Farrowed Spring 1872; bred by Orlando Finch, Oxford, Ohio, U.S.; 2nd owner, Alex. Young, Oxford, Ohio, U.S. Original.

-113- **ZEBEDEE.** **312,** O.

Farrowed Spring 1873; bred by Zebedee Brown, Darrtown, Ohio, U.S.; 2nd owner, Jacob Keller, Somerville, Ohio, U.S.; 3rd owner, D. M. Magie, Oxford, Ohio, U.S.; sire Grandson of Irvin's Sweepstakes-72-; dam Magie Sow. Original.

-114- **SON OF ZEBEDEE.** **1977,** O.

Farrowed Spring 1874; bred by George Keller, Somerville, Ohio, U.S.; 2nd owner, D. M. Magie, Oxford, Ohio, U.S.; sire Zebedee-113-; dam Keller Sow. Original.

-115- **MILLER HOG.** 1789, O.

Farrowed Spring 1875; bred by Martin Miller, Collinsville; Ohio, U.S.; 2nd owner, J. B. Duffield, Somerville, Ohio, U.S. Original.

-116- **KING OE THE WEST.** 1729½, O.

Farrowed Spring 1876; bred by J. B. Duffield, Somerville, Ohio, U.S.; sire Miller Hog-115-; dam Duffield Sow. Original.

-117- **BOB TAIL.** 1351, O.

Farrowed Spring 1877; bred by Duffield & Falk, Somerville, Ohio, U.S.; 2nd owner, Wm. Streber, Somerville, Ohio, U.S.; sire King of the West-116-; dam Gr. Pig of Bertha Cook-95-by Tom Corwin-39-, etc.

-118- **JOLLY BOY II.** 1697, O.

Farrowed Spring 1878; bred by John W. Baker, Somerville, Ohio, U.S.; 2nd owner, B. F. Williams, Somerville, Ohio, U.S.; sire Jolly Boy, (orginal); dam Baker Sow. Original.

-119- **BAKER PIG.** 1261, O.

Farrowed Spring 1879; bred by John W. Baker, Somerville, Ohio, U.S.; sire Keller-107-; dam Baker Sow. Original.

-120- **BAKER'S STAR.** 2173, O.

Farrowed March 14, 1880; bred by John W. Baker, Somerville, Ohio, U.S.; sire Baker Pig-119-; dam Curly-99-by Star of the West-41-, etc.

-121- **GABE.** 2493, O.

Farrowed about 1869; bred by James Beard, Middletown, Ohio, U.S.; 2nd owner, John Goodwin, Camden, Ohio, U.S.; Original, from James Marshall's Stock.

-122- **DUFFIELD PIG.** 2437, O.

Farrowed Spring 1874; bred by James B. Duffield, Somerville, Ohio, U.S.; 2nd owner, John Goodwin, Camden, Ohio, U.S.; sire Cooper Hog-92-; dam Duffield Sow. Original.

-123- **YOUNG DAVE.** 3051, O.

Farrowed Spring 1875; bred by B. Sheard, Oxford, Ohio U.S.; 2nd owner, D. M. Magie, Oxford, Ohio, U.S.; sire Ellsworth Dave-30-; dam Ida Rue-23-by Boyd Hog-24-, etc.

-124- **TOM WALKER.** 2977, O.

Farrowed March 5, 1880; bred by C. C. Walker, New Madison, Ohio, U.S.; 2nd owner, Marion Slaughter, South Charleston, Ohio, U.S.; 3rd owner, Stephen Phifer, London, Ohio, U.S.; 4th owner, Henry L. Hire, Jeffersonville, Ohio, U.S.; 5th owners, A. Slade & N. M. Wilson, Greenville, Ohio, U.S.; sire Tom Corwin II-42-; dam Duchess I-105-by World Beater-108-, etc.

-125- **TOM WALKER II.** 2979, O.

Farrowed June, 1881; bred by Duffield & Shellinburger, Somerville, Ohio, U.S.; 2nd owner, Herman Bride, Somerville, Ohio, U.S.; 3rd owner, Wm. Streber, Somerville, Ohio, U.S.; sire Tom Walker-124-; dam Runt-103-by Corwin II-42-, etc.

-126- **ST. LOUIS HOG.** 260, O.

Farrowed about 1870; bred by H. M. & W. P. Sisson, Galesburg, Ill., U.S.; 2nd owner, D. M. Magie, Oxford, Ohio, U.S.; Original.

-127- **YOUNG BILLY.** 298, O.

Farrowed about 1868; bred by W. W. Greer, Oxford, Ohio, U.S.; 2nd owner, D. M. Magie, Oxford, Ohio, U.S.; sire Old Billy-67-; dam Greer Sow. Original.

-128- **YOUNG PERFECTION.** 305, O.

Farrowed April 9, 1876; bred by Joseph Morton, Oxford, Ohio, U.S.; sire Perfection-103-; dam Morton's Lady Pugh -110-by Zebedee-113-, etc.

-129- **OLD BISMARCK.** 197, O.

Farrowed Spring 1868; bred by D. M. Magie, Oxford, Ohio, U.S.; 2nd owner, John McCreary, Ill., U.S. Original.

-130- **CONOVER BISMARCK.** 65, O.

Farrowed 1870; bred by John McCreary, Ill., U.S.; 2nd owner, T. J. Conover, Munroe, Ohio, U.S.; sire Old Bismarck -129-; dam McCreary Sow. Original.

-131- **SAMBO.** 1137, O.

Farrowed May, 1875; bred by David Monfort, Monroe, Ohio, U.S.; 2nd owner, W. W. Ellsworth, Woodstock, Ill., U.S.; 3rd owner, C. W. Jones, Richland, Mich., U.S.; sire Perfection-103-; dam Lady Bismarck M I-113-by Conover's Bismarck-130-, etc.

-132- **BRAVO.** 3377, O.

Farrowed March 17, 1882; bred by E. & J. M. Klever, Bloomingburg, Ohio, U. S.; sire Success, 1999,-93-; dam Greenwood I. X. L.-114-by Sambo-131-, etc.

-133- **PERFECT.** 5839, O.

Farrowed March 23, 1883; bred by C. C. Walker & Son, New Madison, Ohio, U.S.; 2nd owner, J. W. Baker, Somerville, Ohio, U.S.; sire Bravo-132-; dam Duchess I-105-by World Beater-108-, etc.

-134- **YOUNG PERFECT.** 10413, O.

Farrowed Sept. 25, 1884; bred by Wm. Streter, Somerville; Ohio, U.S.; 2nd owner, Alf. Slade, Jaysville, Ohio, U.S.; 3rd owner, R. P. Williams, Prospect, Ohio, U.S.; sire Perfect-133-; dam Black Beauty-106-by Tom Walker II-125-, etc.

-135- **J. M. K.** 7347, O.

Farrowed Feb. 20, 1884; bred by E. & J. M. Klever, Bloomingburg, Ohio, U.S.; 2nd owner, J. P. Paulin, Jamestown, Ohio, U.S.; sire Bravo-132-; dam Variety IV-55-by Hopeful-80-, etc.

-136- **ORIENT.** 206, O.

Farrowed April 5, 1875; bred by Robt. Oxtoby, Springfield, Ohio, U.S.; 2nd owners, E. & J. M. Klever, Bloomingburg, Ohio, U.S.; sire Perfection-103-; dam Belle-121-by Reed Hog-95-, etc.

-137- **RUSSELL.** 239, O.

Farrowed March, 1873; bred by John Russell, Middletown, Ohio, U.S.; 2nd owner, Jas. Marshall, Middletown, Ohio, U.S.; 3rd owners, L. & Ed. Munger, Bentonville, Ind., U.S.; sire Excelsior-90-; dam Mary IV-60-by Meek Hog-65-, etc.

-138- **NAPOLEON.** 1063, O.

Farrowed March 4, 1878; bred by L. D. Doty, Middletown, Ohio, U.S.; 2nd owner, W. C. Hankinson, Blue Ball, Ohio, U.S.; 3rd owner, R. Oxtoby, Springfield, Ohio, U.S.; sire Short Tail, -100-; dam Short Legged Bess-126-by Keever Hog-83-, etc.

-139- **AB.** 649, O.

Farrowed March 7, 1879; bred by W. C. Hankinson, Blue Ball, Ohio, U.S.; 2nd owner, L. E. Parrott, Washington, Ohio, U.S.; sire Napoleon-138-; dam Ida Russell-125-by Russell -137-, etc.

-140- **LOOK NO FURTHER.** 4005, O.

Farrowed March 18, 1882; bred by E. & J. M. Klever, Bloomingburg, Ohio, U.S.; 2nd owners, Duffield & Shellenberger, Somerville, Ohio, U.S.; sire Success-93-; dam Graceful II-127-by Ab-139-, etc.

-141- **ALL RIGHT.** 4531, O.

Farrowed June 15, 1883; bred by C. W. Jones, Richland, Mich., U.S.; 2nd owner, E. C. Rouse, Homer, Mich., U.S.; sire Success-93-; dam I. X. L. V-128-by Sambo-131-, etc.

-142- **C. W. J.** 11091, O.

Farrowed March 28, 1886; bred by C. W. Jones, Richland, Mich., U.S.; 2nd owners, John Salmon & Son, Sedalia, Ohio, U.S.; sire All Right, 141-, dam Black Flora-128-by Look no Further-140-, etc.

-143- **ERIE.** 14077, O.

Farrowed Feb. 27, 1887; bred by J. M. Klever, Bloomingburg, Ohio, U.S.; 2nd owner, Henry Bradford, Rochester, Ohio, U.S.; sire C. W. J.-142-; dam Variety XIII-119-by Bravo -132-, etc.

-144- **BRADFORD.** 16781, O.

Farrowed March 29, 1888; bred by Henry Bradford, Rochester, Ohio, U.S.; 2nd owner, R. F. Seely, Waterloo, N Y., U.S.; sire Erie-143-; dam White Ear-118-by J. M. K.-135-, etc.

-145- **WILDWOOD.** 293, O.

Farrowed March, 1874; bred by E. & J. M. Klever, Bloomingburg, Ohio, U.S.; 2nd owner, L. E. Parrott, West Lancaster, Ohio, U.S.; sire Alex-50-; dam Lady Greer-131-by Old Billy -67-, etc.

-146- **JIM CROW P.** 143, O.

Farrowed May, 1873; bred by John Irvin, Dantown, Ohio, U.S.; 2nd owner, Job Pugh, Franklin, Ohio, U.S. Original.

-147- **SANKEY.** 246, O.

Farrowed May 1, 1876; bred by L. E. Parrott, West Lancaster, Ohio, U.S.; sire Beecher-74-; dam Maud-134-by Jim Crow P-146-, etc.

-148- **YOUNG BEECHER.** 1223, O.

Farrowed April, 1877; bred by L. E. Parrott, West Lancaster, Ohio, U.S.; 2nd owner, A. Doyle, Pearson, Ohio, U.S.; sire Sankey-147-; dam Lucy Long-133-by Doty-90-, etc.

-149- **BLACKWOOD.** 33, O.

Farrowed March 10, 1875; bred by E. & J. M. Klever, Bloomingburg, Ohio, U.S.; 2nd owner, L. E. Parrott, West Lancaster, Ohio, U.S.; sire Butler-71-; dam Carrie Lee-156-by Alex -50-.

-150- **MOODY.** 179, O.

Farrowed May 1, 1876; bred by L. E. Parrott, West Lancaster, Ohio, U.S.; sire Beecher-74-; dam Maud-134-by Jim Crow P-146-, etc.

-151- **MILLER PIG.** 1791, O.

Farrowed Spring 1875; bred by A. Aufrance, Maud, Ohio, U.S.; 2nd owner, E. Miller, Glendale, Ohio, U.S.; sire G. P. of Keever Hog-83-; dam Shaker-148-by Black Bill-72-, etc.

-152- **OLD DAVE M.** 202, O.

Farrowed about 1870; bred by David Monfort, Monroe, Ohio, U.S.; 2nd owner, John P. Cheeseman, Lemon, Ohio, U.S.; sire March; dam Monfort Sow, Original, by Irvin Hog.

-153- **TOM TODHUNTER.** 276, O.

Farrowed 1868; bred by John Todhunter, Monroe, Ohio, U.S.; dam Todhunter Sow. Original.

-154- **RANGER.** 225, O.

Farrowed Spring 1874; bred E. Harkrader, Blue Ball, Ohio, U.S.; 2nd owner, John P. Cheeseman, Lemon, Ohio, U.S.; sire Buckeye-78-; dam Lady Gay-152-by Surprise-15-, etc.

-155- **FANCY.** 100, O.

Farrowed Spring 1875; bred by Wm. Cheeseman, Lemon, Ohio, U.S.; sire Perfection-103-; dam Young Queen C-155-by Boyd Hog-24, etc.

-156- **COLONEL BISHOP.** 1437, O.

Farrowed April, 1877; bred by Wm. Cheeseman, Lemon, Ohio, U.S.; 2nd owner, A. Aufrance, Maud, Ohio, U.S.; sire Fancy-155-; dam Lulu-153-by Ranger-154-, etc.

-157- **BUTLER II.** 769, O.

Farrowed March 18, 1879; bred by A. Aufrance, Maud, Ohio, U.S.; sire Butler-71-; dam Queen Maud-157-by Ranger Esq. -104-, etc.

-158- **BUTLER CHIEF.** 1401, O.

Farrowed March 29, 1880; bred by A. Aufrance, Maud, Ohio, U.S.; 2nd owner, L. C. Syfred, Washington, Ohio, U.S.; sire Butler II-157-; dam Belle of Maud's-156-by Colonel Bishop -156-, etc.

-159- **CHAMPION.** 54, O.

Farrowed March 16, 1876; bred by W. C. Hankinson, Blue Ball, Ohio, U.S.; sire Perfection-103-; dam Queen-161-by Keefer Hog-83-, etc.

-160- **YOUNG GRANT.** 2107, O.

Farrowed March 1, 1878; bred by W. C. Hankinson, Blue Ball, Ohio, U.S.; 2nd owner, L. D. Doty, Middletown, Ohio, U.S.; sire Grant-79-; dam Currency II-163-by Ranger Esq. -104-, etc.

-161- **JONES' BUTLER C.** 995, O.

Farrowed April, 1876; bred by Alex. Young, Oxford, Ohio, U.S.; 2nd owner, C. W. Jones, Richland, Mich., U.S.; sire Tom Corwin-39-; dam Old Morga-167-by Ramsey-49-, etc.

-162- **GEM'S U. S.** 2501, O.

Farrowed Aug. 16, 1881; bred by C. W. Jones, Richland, Mich., U.S.; 2nd owner, W. C. Hankinson, Blue Ball, Ohio, U.S.; 3rd owner, C. W. Jones, Richland, Mich., U.S.; sire U. S. -109-; dam Jem III-168-by Jones' Butler C-161-, etc.

-163- **FAIRBANKS.** 5161, O.

Farrowed March 2, 1883; bred by L. D. Doty, Middletown, Ohio, U.S.; 2nd owner, L. C. Styferd, Leesburg, Ohio, U.S.; sire Gem's U S.-162-; dam Doty's Black Bess-164-by Young Grant-160-, etc.

-164- **EROS.** 8941, O.

Farrowed March 27, 1885; bred by L. C. Styferd, Leesburg, Ohio, U.S.; 2nd owner, Eli Powell, New Vienna, Ohio, U.S.; sire Fairbanks-163-; dam Addie V-158-by Butler Chief-158-, etc.

-165- **GENERAL alias ROSENCRANZ.** 1925, O.

Farrowed April 15, 1877; bred by D. M. Magie & Co., Oxford, Ohio, U.S.; 2nd owners, A. Y. & C. D. Forney, Plainfield, Ohio, U.S.; sire Jones' Butler C-161-; dam Magie Sow. Original.

-166- **OCCIDENT.** 192, O.

Farrowed March, 1873; bred by W. C. Hankinson, Biue Ball, Ohio, U.S.; 2nd owner, R. Oxtoby, Springfield, Ohio, U.S.; 3rd owners, E. & J. M. Klever, Bloominggrove, Ohio, U.S.; sire Comb's Hog-69-; dam Perfection Sow-78-by Surprise-15-, etc.

-167- **MINUS.** 1049, O.

Farrowed May 20, 1877; bred by E. & J. M. Klever, Bloomingburg, Ohio, U.S.; 2nd owners, A. Z. & C. D. Forney, Plainfield, Ohio, U.S.; sire Butler-71-; dam Variety II-172-by Occident-166-, etc.

-168- **STAR OF THE WEST.** 1985, O.

Farrowed June 26, 1880; bred by James Mustard, Broad Ripple, Ind., U.S.; 2nd owner, S. H. Todd, Wakeman, Ohio, U.S.; sire Star of the West-41-; dam Perfection Rose-178-by Perfection-103-, etc.

-169- **KENNON HOG.** 3945, O.

Farrowed May 8, 1881; bred by S. H. Todd, Wakeman, Ohio, U.S.; 2nd owner, D. C. Kennon, Bainesville, Ohio, U.S.; sire Star of the West-168-; dam Sallie B-175-by Hopeful-80-, etc.

-170- **MIDNIGHT.** 1043, O.

Farrowed May 23, 1877; bred by L. E. Parrott, Washington, Ohio, U.S.; sire Moody-150-; dam Fashion II-144-by Blackwood-149-, etc.

-171- **BOYD HOG II.** 41, O.

Farrowed Spring 1875; bred by David Monfort, Monroe, Ohio, U.S.; 2nd owner, W. W. Greer, Oxford, Ohio, U.S.; sire Boyd Hog-24-; dam Monfort Sow, Original, by Conover Bismarck-130-, etc.

-172- **KLEVER'S PERFECTION.** 159, O.

Farrowed March, 1875; bred by W. C. Hankinson, Blue Ball, Ohio, U.S.; 2nd owner, M. L. Klever, Cross Roads, Ohio, U.S.; 3rd owner, W. W. Greer, Oxford, U.S.; sire Perfection-103-; dam Perfection Sow-78-by Surprise-15-, etc.

-173- **DUFFIELD'S PERFECTION.** 1511, O.

Farrowed March 10, 1877; bred by W. W. Greer, Oxford, Ohio, U.S.; 2nd owner, J. B. Duffield, Somerville, Ohio, U.S.; sire Klever's Perfection-172-; dam Greer Sow, Original, by Royal Hog II-171-.

-174- **GIVE OR TAKE.** 1585, O.

Farrowed March 5, 1880; bred by C. C. Walker & J. B. Duffield, Somerville, Ohio, U.S.; sire Tom Corwin II-42-; dam Duchess I-105-by World Beater-108-, etc.

-175- **FOXHALL.** 2485, O.

Farrowed April, 1881; bred by Duffield & Shellenberger, Somerville, Ohio, U.S.; 2nd owner, J. H. Denham, St. Clairsville, Ohio, U.S.; sire Give or Take-174-; dam Lucy-188-by Tom Corwin II-42-, etc.

-176- **BLACK TOM.** 6599, O.

Farrowed Sept. 10, 1882; bred by J. H. Denham, Columhana, Ohio, U.S.; 2nd owner, Seth Caldwell, Columhana, Ohio, U.S.; 3rd owner, J. K. Muth, Columhana, Ohio, U.S.; sire Foxhall -175-; dam Lady Black-184-by Ab-139-, etc.

-177- **MAGICIAN.** 169, O.

Farrowed Spring 1873; bred by David Monfort, Monroe, Ohio, U.S.; 2nd owner, W. W. Greer, Oxford, Ohio, U.S.; sire Wild Gander-38-; dam Monfort Sow. Original.

-178- **FARMER.** 101, O.

Farrowed Spring 1865; bred by W. W. Greer, Oxford, Ohio, U.S.; sire Magician-177-; dam Greer Sow. Original.

-179- **COMET.** 2369, O.

Farrowed Spring 1868; bred by W. W. Greer, Oxford, Ohio, U.S.; sire Star of the West-41-; dam Greer Sow. Original.

-180- **HAYES.** 2555, O.

Farrowed Spring 1874; bred by Job Pugh, Franklin, Ohio, U.S.; 2nd owner, W. W. Greer, Oxford, Ohio, U.S.; sire Prizer -25-; dam Queen of Black Bess Tribe-6-by Dan-5-, etc.

-181- **OXFORD TOM.** 1085, O.

Farrowed April 1, 1877; bred by W. W. Greer, Oxford, Ohio, U.S.; sire Hayes-180-; dam Empress Greer. Original.

-182- **SILVER TAIL.** 1967, O

Farrowed Spring 1875; bred by W. W. Greer, Oxford, Ohio, U.S.; sire Young Perfection-128-; dam Greer Sow. Original.

-183- **GLUTTON.** 1583, O.

Farrowed March 12, 1879; bred by W. W. Greer, Oxford, Ohio, U.S.; sire Silver Tail-182-; dam Styly-194-by Butler -71-, etc.

-184- **DANDY.** 2395, O.

Farrowed Spring 1880; bred by W. W. Greer, Oxford, Ohio, U.S.; sire Glutton-183-; dam Midnight-199-by Butler-71-, etc.

-185- **WELLINGTON.** **3011,** O.

Farrowed April 10, 1881; bred by W. W. Greer, Oxford, Ohio, U.S.; sire Dandy-184-; dam White Face-197-by Glutton-183-, etc.

-186- **U. S. II.** **6227,** O.

Farrowed April 17, 1883; bred by Lon Hunter, Morrow, Ohio, U.S.; sire Hunter's U. S.-110-; dam First Choice-84-by Abdallah-105-, etc.

-187- **JIM CROW F.** **1671,** O.

Farrowed 1872; bred by L. D. Fox, Richmond, Ind., U.S.; 2nd owners, F. M. & W. O. Reveal, Clermont, Ohio, U.S. Original.

-188- **REVEAL'S CORWIN PERFECTION.** **1911,** O.

Farrowed April 9, 1879; bred by F. M. Reveal, Clermont, Ohio, U.S.; 2nd owners, Jacob Howser & Son, Marion, Ohio, U.S.; sire Tom Corwin-39-; dam Fancy Pet-207-by Perfection-103-, etc.

-189- **RAVEN.** **227,** O.

Farrowed Spring 1862; bred by John Harkrader, Springbow, Ohio, U.S.; 2nd owner, Job Pugh, Franklin, Ohio, U.S.; 3rd owner, Robt. Oxtoby, Springfield, Ohio, U.S. Original.

-190- **LITTLE PUGH.** **164,** O.

Farrowed 1864; bred by Robt. Cook, Franklin, Ohio, U.S.; 2nd owner, J. B. Pugh, Franklin, Ohio, U.S.; 3rd owner, Robt. Oxtoby, Springfield, Ohio, U.S.; sire Bob Harkrader-3-; dam Cook Sow. Original.

-191- **AYRIS.** **6,** O.

Farrowed 1866; bred by Ayris McCreary, Monroe, Ohio, U.S.; 2nd owner, John Forman, Red Lion, Ohio, U.S.; sire Old Champion-60-; dam McCreary Sow. Original.

-192- **CAP. COOK.** **46,** O.

Farrowed 1871; bred by Joel Cook, Franklin, Ohio, U.S.; 2nd owner, Robt. Oxtoby, Springfield, Ohio, U.S.; sire Dechant -99-; dam Cook Sow. Original.

-193- **BLACK CLOUD.** **22,** O.

Farrowed 1869; bred by W. C. Hankinson, Blue Ball, Ohio, U.S.; sire Hegler Hog-57-; dam Nora Black-65-by Mull-86-, etc.

-194- **DONALD.** 85, O.

Farrowed Spring 1870; bred by W. C. Hankinson, Blue Ball, Ohio, U.S.; 2nd owner, John Donald, Springfield, Ohio, U.S.; sire Black Cloud–193–; dam Belle Mahony–217–by Black Joe –8–, etc.

-195- **CZAR.** 75, O.

Farrowed Spring 1872; bred by Joseph Whitely, Springfield, Ohio, U.S.; 2nd owner, Robt. Oxtoby, Springfield, Ohio, U.S.; 3rd owner, Jonathan Lemon, Beaverton, Ohio, U.S.; sire Donald–194–; dam Nancy–216–by Surprise–15–, etc.

-196- **BILL'S CURLY.** 10, O.

Farrowed Spring 1871; bred by The Shakers, Union Village, Ohio, U.S.; 2nd owner, W. C. Hankinson, Blue Ball, Ohio, U.S.; sire Keever Hog–83–; dam Sleek Sow B–219–by Black Jim–88–, etc.

-197- **JIM.** 140, O.

Farrowed May 3, 1873; bred by James Marshall, Middletown, Ohio, U.S.; 2nd owner, Robt. Oxtoby, Springfield, Ohio, U.S.; sire Bill's Curly–196–; dam Sleek Sow–70–by Black Jim –88–, etc.

-198- **MONITOR.** 176, O.

Farrowed March 23, 1874; bred by Robt. Oxtoby, Springfield, Ohio, U.S.; sire Jim–197–; dam Belle of Clarke–35–by Black Joe–8–, etc.

-199- **REPUBLIC.** 1111, O.

Farrowed April, 1879; bred by James Marshall, Middletown, Ohio, U.S.; 2nd owner, J. P. Swisher, Hebron, Ohio, U.S.; sire Butler–71–; dam Short Legged Bess–126–by Keever Hog–83–, etc.

-200- **BLACK SAM.** 70, O.

Farrowed 1872; bred by Sam'l Evans, Blue Ball, Ohio, U.S.; sire Creek Hog–65–; dam Pugh Sow. Original.

POLAND CHINA SOWS.

-100- **FLORA STREBER.** 5374, O.

Farrowed May 25, 1881; bred by Wm. Streber, Somerville, Ohio, U.S.; sire Baker's Star-120-; dam Madam Streber-97-by Jolly Boy II-118-, etc.

-101- **PRIZE.** 6570, O.

Farrowed Spring 1874; bred by John Goodwin, Camden, Ohio, U.S.; sire Gabe-121-; dam Goodwin Sow. Original.

-102- **GOOD.** 5410, O.

Farrowed Spring 1876; bred by Riley Goodwin, Camden, Ohio, U.S.; 2nd owners, Duffield & Shellenberger, Somerville, Ohio, U.S.; sire Duffield Pig-122-; dam Prize-101-by Gabe -121-, etc.

-103- **RUNT.** 2306, O.

Farrowed June, 1879; bred by Duffield & Shellenberger Somerville, Ohio, U.S.; sire Tom Corwin II-42-; dam Good -102-by Duffield Pig-122-, etc.

-104- **DUCHESS.** 5182, O.

Farrowed April, 1876; bred by D. M. Magie, Oxford, Ohio, U.S.; 2nd owner, C. C. Walker, New Madison, Ohio, U.S.; 3rd owner, N. M. Wilson, Greenville, Ohio, U.S.; sire Young Dave -123-; dam from Magie's Grand Duchess. Original.

-105- **DUCHESS I.** 5184, O.

Farrowed March 4, 1878; bred by C. C. Walker, New Madison, Ohio, U.S.; sire World Beater-108-; dam Duchess-104-by Young Dave-123-, etc.

-106- **BLACK BEAUTY.** 7478, O.

Farrowed July 2, 1882; bred by Wm. Streber, Somerville, Ohio, U.S.; sire Tom Walker II-125-; dam Flora Streber -100-by Baker Star-120-, etc.

-107- **BLACK BESS.** 120, O

Farrowed Spring 1869; bred by Job Pugh, Franklin, Ohio U.S.; 2nd owner, J. B. Pugh, Oxford, Ohio, U.S.; sire Black Joe-8-; dam Queen of Black Bess Tribe-6-by Dan-5-, etc.

-108- **YOUNG BESS.** 1008, O.

Farrowed 1871; bred by J. B. Pugh, Oxford, Ohio, U.S.; 2nd owner, Oliver, Paddock, Ind., U.S.; sire St. Louis Hog-126-; dam Black Bess-107-by Black Joe-8-, etc.

-109- **MOSS ROSE.** 650, O.

Farrowed 1872; bred by J. B. Pugh, Oxford Ohio, U.S.; 2nd owner, L. N. Bonham, Oxford, Ohio, U.S.; sire Young Billy -127-; dam Young Bess-108-by St. Louis Hog-126-, etc.

-110- **MORTON'S LADY PUGH.** 648, O.

Farrowed May 1874; bred by J. B. Pugh, Oxford, Ohio, U.S.; 2nd owner, Joseph Morton, Oxford, Ohio, U.S.; sire Zebedee -113-; dam Moss Rose-109-by Young Billy-127-, etc.

-111- **I. X. L.** 1590, O.

Farrowed April 1, 1877; bred by Henry Stibbens, Oxford, Ohio, U.S.; 2nd owner, C. W. Jones, Richland, Mich., U.S.; sire Young Perfection-128-; dam Bess Stibbens-87-by Royal Finch -70-, etc.

-112- **ROSA III.** 844, O.

Farrowed Spring 1872; bred by David Monfort, Monroe, Ohio, U.S.; sire John Todhunter-36-; dam Rosa I-27-by Todhunter's Cripple-33-, etc.

-113- **LADY BISMARCK.** 394, O.

Farrowed Spring 1873; bred by David Monfort, Monroe, Ohio, U.S.; sire Conover Bismarck-130-; dam Rosa III-112-by John Todhunter-36-, etc.

-114- **GREENWOOD I. X. L.** 3166, O.

Farrowed Feb. 24, 1880; bred by C. W. Jones, Richland, Mich., U.S.; 2nd owner, Ed. Klever, Bloomingburg, Ohio, U.S.; sire Sambo-131-; dam I. X. L.-111-by Young Perfection-128-, etc.

-115- **MORNING STAR.** 58158, O.

Farrowed Oct. 1, 1888; bred by John Doyle, Staunton, Ohio, U.S.; 2nd owner, R. F. Seely, Waterloo, N.Y., U.S.; sire Young Perfect-134-; dam Oca-90-by Leo-111-, etc.

-116- **CHOICE.** 2856, O.

Farrowed Feb. 28, 1880; bred by Duffield & Shellenberger, Somerville, Ohio, U.S.; 2nd owners, E. & J. M. Klever, Bloomingburg, Ohio, U.S.; sire Tom Corwin II-42-; dam Cora Shellenberger-72-by Tom Corwin-39-, etc.

-117- **CHOICE II.** 5032, O.

Farrowed Aug. 1, 1881; bred by E. & J. M. Klever, Bloomingburg, Ohio, U.S.; 2nd owner, G. L. Harrison, South Charleston, Ohio, U.S.; sire Hopeful-80-; dam Choice-116-by Tom Corwin II-42-, etc.

-118- **WHITE EAR.** 32646, O.

Farrowed March 10, 1886; bred by G. L. Harrison, South Charleston, Ohio, U.S.; 2nd owner, Henry Bradford, Rochester, Ohio, U.S.; sire J. M. K.-135-; dam Choice II-117-by Hopeful-80-, etc.

-119- **VARIETY XIII.** 20574, O.

Farrowed Feb. 20, 1884; bred by E. & J. M. Klever, Bloomingburg, Ohio, U.S.; sire Bravo-132-; dam Variety IV-55-by Hopeful-80-, etc.

-120- **PURITY.** 794, O.

Farrowed April 4, 1875; bred by E. & J. M. Klever, Bloomingburg; Ohio, U.S.; sire Alex-50-; dam Belle of Clarke-35-by Black Joe-8-, etc.

-121- **BELLE.** 44, O.

Farrowed 1871; bred by Robt. Cook, Franklin, Ohio, U.S.; 2nd owner, Jas. Marshall, Middletown, Ohio, U.S.; 3rd owner, Robt. Oxtoby, Springfield, Ohio, U.S.; sire Reed Hog-95-; dam Isabelle-13-by Lafayette-18-, etc.

-122- **PURITY II.** 796, O.

Farrowed July, 1876; bred by E. & J. M. Klever, Bloomingburg, Ohio, U.S.; sire Orient-136-; dam Purity-120-by Alex-50-, etc.

-123- **GRACEFUL.** 1554, O.

Farrowed March 9, 1879; bred by E. & J. M. Klever, Bloomingburg, Ohio, U.S.; sire Hopeful-80-; dam Purity II-122-by Orient-136-, etc.

-124- **YOUNG RUE SOW.** 1006, O.

Farrowed April 24, 1873; bred by Lafayette Rue, Franklin, U.S.; 2nd owners, L. & E. Munger, Bentonville, Ind., U.S.; sire Boyd Hog-24-; dam Rue Sow-15-by Cook Hog-19-, etc.

-125- **IDA RUSSELL.**

Farrowed Spring 1876; bred by L. & E. Munger, Bentonville, Ind., U.S.; 2nd owner, W. C. Hankinson, Blue Ball, Ohio, U.S.; sire Russell-137-; dam Young Rue Sow-124-by Boyd Hog-24-, etc.

-126- **SHORT LEGGED BESS.** 2332, O.

Farrowed Spring 1874; bred by The Shakers, Union Village, Ohio, U.S.; 2nd owner, L. D. Doty, Middletown, Ohio, U.S.; 3rd owners, J. Marshall & Sons, Middletown, Ohio, U.S.; sire Keever Hog-83-; dam Glass Eye-66-by Black Jim-88-, etc.

-127- **GRACEFUL II.** 3154, O.

Farrowed March 31, 1880; bred by E. & J. M. Klever, Bloomingburg, Ohio, U.S.; sire Ab-139-; dam Graceful-123-by Hopeful-80-, etc.

-128- **BLACK FLORA.** 16446, O.

Farrowed March 8, 1884; bred by John F. Duffield, Somerville, Ohio, U.S.; 2nd owner, C. W. Jones, Richland, Mich., U.S.; sire Look no Further-140-; dam Flora Streber-100-by Baker's Star-120-, etc.

-129- **I. X. L. V.** 3212, O.

Farrowed Feb. 24, 1880; bred by C. W. Jones, Richland, Mich., U.S.; sire Sambo-131-; dam I. X. L.-111-by Young Perfection-128-, etc.

-130- **GREER SOW.**

Farrowed 1869 or 1870; bred by W. W. Greer, Oxford, Ohio, U.S.; sire Old Dave-66-. Original.

-131- **LADY GREER.** 456, O.

Farrowed Dec. 1871; bred by W. W. Greer, Oxford, Ohio, U.S.; 2nd owners, E. & J. M. Klever, Bloomingburg, Ohio, U.S.; sire Old Billy-67-; dam Greer Sow-130-Original, by Old Dave-66-.

-132- **BLACK FINCH II.** 124, O.

Farrowed May, 1876; bred by L. E. Parrott, West Lancaster Ohio, U.S.; sire Wildwood-145-; dam Black Finch-143-. Original.

-133- **LUCY LONG.** 576, O.

Farrowed 1871; bred by L. E. Parrott, West Lancaster, Ohio, U.S.; sire Doty-90-; dam Black Finch II-132-by Wildwood -145-, etc.

-134- **MAUD.** 618, O.

Farrowed Sept. 1874; bred by Job Pugh, Franklin, Ohio, U.S; 2nd owner, L. E. Parrott, West Lancaster, Ohio, U.S.; sire Jim Crow P-146-; dam Queen of Black Bess Tribe-6-by Dan-5-, etc.

-135- **FASHION.** 1480, O.

Farrowed April, 1879; bred by A. Doyle, Leesburg, Ohio, U.S.; sire Young Beecher-148-; dam Black Louan-20-by Superior-27-, etc.

-136- **FASHION I.** 8194, O.

Farrowed Nov., 1881; bred by A. Doyle, Leesburg, Ohio, U.S.; sire Clay-43-; dam Fashion-135-by Young Beecher -148-, etc.

-137- **HIGHLAND JENNIE.** 22894, O.

Farrowed April 15, 1884; bred by A. Doyle, Leesburg, Ohio, U.S.; 2nd owner, J. R. Foster, Leesburg, Ohio, U.S.; sire Highland Chief-94-; dam Fashion I-136-by Clay-43-, etc.

-138- **STAR.** 25634, O.

Farrowed May 12, 1885; bred by J. R. Foster, Leesburg, Ohio, U.S.; 2nd owner, A. Doyle, Leesburg, Ohio, U.S.; 3rd owner, Eli Powell, New Vienna, Ohio, U.S.; sire Leo-111-; dam Highland Jennie-137-by Highland Chief-94-, etc.

-139- **FASHION.** 276, O.

Farrowed June, 1872; bred by David Finch, Oxford, Ohio, U.S.; 2nd owner, L. E. Parrott, West Lancaster, Ohio, U.S.; sire Alex-50-; dam Finch Sow. Original.

-140- **FAVORITE G.** 204, O.

Bred by W. W. Greer, Oxford, Ohio, U.S. Original.

-141- **LADY GREER O.** 460, O.

Farrowed Spring 1872; bred by W. W. Greer, Oxford, Ohio, U.S.; 2nd owner, John Salmon, Cross Roads, Ohio, U.S.; sire Old Billy-67-; dam Favorite G-140-. Original.

-142- **CARRIE LEE.** 160, O.

Farrowed May, 1874; bred by W. W. Greer, Oxford, Ohio, U.S.; 2nd owners, E. & J. M. Klever, Bloomingburg, Ohio, U.S.; sire Alex-50-; dam Lady Greer O-141-by Old Billy -67-, etc.

-143- **BLACK FINCH.** 122, O.

Farrowed June 1873; bred by David Finch, Oxford, Ohio, U.S.; 2nd owner, L. E. Parrott, West Lancaster, Ohio, U.S.; dam Finch Sow. Original.

-144- **FASHION II.** 278, O.

Farrowed May, 1876; bred by L. E. Parrott, West Lancaster, Ohio, U.S.; sire Blackwood-149-; dam Fashion-139-by Alex -50-, etc.

-145- **CLE ANN.** 1310, O.

Farrowed June 13, 1878; bred by L. E. Parrott, West Lancaster, Ohio, U.S.; sire Moody-150-; dam Fashion II-144-by Blackwood-149-, etc.

-146- **MADERE,** 3640, O.

Farrowed April 17, 1880; bred by L. C. Syferd, Leesburg, Ohio, U.S.; sire Ab-139-; dam Cle Ann-145-by Moody-150-, etc.

-147- **MAUD.** 3676, O.

Farrowed March 3, 1875; bred by W. C. Hankinson, Blue Ball, Ohio, U.S.; 2nd owner, A. Aufrance, Maud, Ohio, U.S.; sire Perfection-103-; dam Sweepstakes Sow-82-by Sweepstakes-102-, etc.

-148- **SHAKER.** 4218, O.

Farrowed Spring 1873; bred by John Drake, Maud, Ohio, U.S.; 2nd owner, A. Aufrance, Maud, Ohio, U.S.; sire Black Bill-72-; dam Shaker Sow C-81-. Original.

-149- **SLEEK SOW.** 2344, O.

Farrowed March 3, 1876; bred by A. Aufrance, Maud, Ohio, U.S.; sire Miller Pig-151-; dam Maud-147-by Perfection -103-, etc.

-150- **LADY CHEESEMAN.** 3358, O.

Farrowed Spring 1875; bred by John P. Cheeseman, Lemon, Ohio, U.S.; sire Old Dave M-152-. Original.

-151- **EUDORA.** 252, O.

Farrowed about 1869; bred by Ellison Harkrader, Blue Ball, Ohio, U.S.; sire Tom Todhunter-153-; dam Harkrader Sow. Original.

-152- **LADY GAY.** 450, O.

Farrowed Spring 1871; bred by Ellison Harkrader, Blue Ball, Ohio, U.S.; sire Surprise-15-; dam Eudora-151-by Tom Todhunter-153-, etc.

-153- **LULU.** 3620, O.

Farrowed Spring 1876; bred by John P. Cheeseman, Lemon, Ohio, U.S.; 2nd owner, Wm. Cheeseman, Lemon, Ohio, U.S.; sire Ranger-154-; dam Lady Cheeseman-150-by Old Dave M -152-, etc.

-154- **QUEEN OF BUTLER C.** 814, O.

Farrowed about 1872; bred by John P. Cheeseman, Lemon, Ohio, U.S.; sire Old Dave M-152-; dam Cheeseman Sow. Original.

-155- **YOUNG QUEEN C.** 1014, O.

Farrowed Spring 1874; bred by John P. Cheeseman, Lemon, Ohio, U.S.; 2nd owner, Wm. Cheeseman, Lemon, Ohio, U.S.; sire Boyd Hog-24-; dam Queen of Butler C-154-by Old Dave M-152-, etc.

-156- **BELLE OF MAUD'S.** 1138, O.

Farrowed March 15, 1879; bred by A. Aufrance, Maud, Ohio, U.S.; sire Colonel Bishop-156-; dam Sleek Sow-149-by Miller Pig-151-, etc.

-157- **QUEEN MAUD.** 2242, O.

Farrowed April 11, 1876; bred by W. C. Hankinson, Blue Ball, Ohio, U.S.; 2nd owner, A. Aufrance, Maud, Ohio, U.S.; sire Ranger Esq-104-; dam Currency-80-by Boyd Hog-24-, etc.

-158- **ADDIE V.** 4448, O.

Farrowed April, 1881; bred by L. C. Syfred, Leesburg, Ohio, U.S.; sire Butler Chief-158-; dam Madere-146-by Ab-139-, etc.

-159- **COLER'S BLACK BESS.** 176, O.

Farrowed Fall 1869; bred by Job Pugh, Franklin, Ohio, U.S.; 2nd owner, Noah Coler, Liberty, Ohio, U.S.; sire Black Joe-8-; dam Queen of Black Bess Tribe-6-by Dan-5-, etc.

-160- **CRIPPLE.** 188, O.

Farrowed 1870; bred by The Shakers, Union Village, Ohio, U.S.; 2nd owner, Sam Keever, Lebanon, Ohio, U.S.; sire Shaker's Lame Hog-85-; dam Glass Eye-66-by Black Jim-88-, etc.

-161- **QUEEN.** 798, O.

Farrowed Dec., 1873; bred by Saml. Keever, Lebanon, Ohio, U.S.; 2nd owner, W. C. Hankinson, Blue Ball, Ohio, U.S.; sire Keever Hog-83-; dam Cripple-160-by Shaker's Lame Hog -85-, etc.

-162- **DOTY'S BLACK BESS III.** 1396, O.
alias WILLET'S BLACK BESS I.

Farrowed May, 1878; bred by Noah Coler, Liberty, Ohio, U.S.; 2nd owner, L. D. Doty, Middletown, Ohio, U.S.; sire Champion-159-; dam Coler's Black Bess-159-by Black Joe -8-, etc.

-163- **CURRENCY II.** 200, O.

Farrowed April 11, 1876; bred by W. C. Hankinson, Blue Ball, Ohio, U.S.; sire Ranger Esq-104-; dam Currency-80-by Boyd Hog-24-, etc.

-164- **DOTY'S BLACK BESS IX.** 2988, O.

Farrowed March 25, 1880; bred L. D. Doty, Middletown, Ohio, U.S.; sire Young Grant-160-; dam Doty's Black Bess III-162-by Champion-159-, etc.

-165- **JENNIE LIND.** 362, O.

Farrowed March, 1873; bred by Lafayette Rue, Franklin, Ohio, U.S.; 2nd owner, Job Pugh, Franklin, Ohio, U.S.; sire Boyd Hog-24-; dam Boyd Sow-16-by Smith Hog-20-, etc.

-166- **GEM.** 1514, O.

Farrowed March, 1876; bred by Job Pugh, Franklin, Ohio, U.S.; 2nd owner, W. C. Hankinson, Blue Ball, Ohio, U.S.; sire Perfection-103-; dam Jennie Lind-165-by Boyd Hog-24-, etc.

-167- **OLD MORGA.** 3930, O.

Farrowed April, 1872; bred by Alex Young, Oxford, Ohio, U.S.; sire Ramsey-49-; dam Lady Superior-36-by Superior Y-44-, etc.

-168- **GEM III.** 1518, O.

Farrowed March 1, 1879; bred by C. W. Jones, Richland, Mich., U.S.; sire Jones' Butler C-161-; dam Gem-166-by Perfection-103-, etc.

-169- **MORNING BESS.** 47894, O.

Farrowed March 5, 1888; bred by Eli Powell, New Vienna, Ohio, U.S.; 2nd owner, R. F. Seely, Waterloo, N.Y., U.S.; sire Eros-164-; dam Star-138-by Leo-111-, etc.

-170- **MISS BUTLER.** 3764, O.

Farrowed Oct. 3, 1877; bred by D. M. Magie, Oxford, Ohio, U.S.; 2nd owners, A. Z. & C. D. Forney, Plainfield, Ohio, U.S.; Original.

-171- **PLAINFIELD QUEEN.** 2152, O.

Farrowed Sept. 10, 1878; bred by A. Z. & C. D. Forney, Plainfield, Ohio, U.S.; sire General *alias* Rosencranz-165-; dam Miss Butler-170-. Original.

-172- **VARIETY II.** 970, O.

Farrowed May 9, 1878; bred by E. & J. M. Klever, Bloomingburg, Ohio, U.S.; sire Occident-166-; dam Variety-39-by Alex-50-, etc.

-173- **BELMONT GIRL.** 4656, O.

Farrowed April 10, 1880; bred by A. Z. & C. D. Forney, Plainfield, Ohio, U.S.; 2nd owner, J. H. Denham, St. Clairsville, Ohio, U.S.; sire Minus-167-; dam Plainfield Queen-171-by General *alias* Rosencranz-165-, etc.

-174- **LADY KLEVER.** 1754, O.

Farrowed May 13, 1878; bred by E. & J. M. Klever, Bloomingburg, Ohio, U.S.; 2nd owner, S. H. Todd, Wakeman, Ohio, U.S.; sire Alex-50-; dam Lady Greer-131—by Old Billy-67-, etc.

-175- **SALLIE B.** 2326, O.

Farrowed May 2, 1879; bred by S. H. Todd, Wakeman, Ohio, U.S.; sire Hopeful-80-; dam Lady Klever-174-by Alex -50-, etc.

-176- **TROTTING SOW.** 964, O.

Farrowed 1870; bred by James Marshall, Middletown, Ohio, U.S.; 2nd owner, David Finch, Oxford, Ohio, U.S.; sire Black Jim-88-; dam Marshall Sow. Original.

-177- **ROSEBUD C.** 4134, O.

Farrowed 1874; bred by David Finch, Oxford, Ohio, U.S.; 2nd owner, James Mustard, Broad Ripple, Ind., U.S.; sire Butler-71-; dam Trotting Sow-176-by Black Jim-88-, etc.

-178- **PERFECTION ROSE.** 3492, O.

Farrowed Oct. 20, 1876; bred by James Mustard, Broad Ripple, Ind., U.S.; sire Perfection-103-; dam Rose Bud C -177-by Butler-71-, etc.

-179- **LADY JANE.** 18276, O.

Farrowed Oct., 1882; bred by J. H. Denham, St. Clairsville, Ohio, U.S.; 2nd owner, S. Caldwell, Columhana, Ohio, U.S.; sire Kennon Hog-169-; dam Belmont Girl-173-by Minus -167-, etc.

-180- **LADY BISMARCK M II.** 396, O.

Farrowed Spring 1873; bred by David Monfort, Monroe, Ohio, U.S.; sire Conover Bismarck-130-; dam Rosa III-112-by John Todhunter-36-, etc.

-181- **LULU.** 578, O.

Farrowed May, 1874; bred by David Monfort, Monroe, Ohio, U.S.; 2nd owner, L. E. Parrott, Washington, Ohio, U.S.; sire Boyd Hog-24-; dam Lady Bismarck M II-180-by Conover Bismarck-130-, etc.

-182- **LULU III.** 582, O.

Farrowed March 1876; bred by L. E. Parrott, Washington, Ohio, U.S.; sire Blackwood-149-; dam Lulu-181-by Boyd Hog-24-, etc.

-183- **LULU OF HANOVER I.** 6064, O.

Farrowed March 21, 1880; bred by L. E. Parrott, Washington, Ohio, U.S.; 2nd owner, J. M. Black, Hanover, Ohio, U.S.; sire Midnight-170-; dam Lulu III-182-by Blackwood-149-etc.

-184- **LADY BLACK.** 5712, O.

Farrowed April 12, 1881; bred by J. M. Black, Hanover, Ohio, U.S.; 2nd owner, J. H. Denham, St. Clairsville, Ohio, U.S.; sire Ab-139-; dam Lulu of Hanover I-183-by Midnight -170-, etc.

-185- **KIND MOTHER.** 3318, O.

Farrowed March, 1875; bred by J. B. Duffield, Somerville, Ohio, U.S.; sire Brother of Russell-91-; dam Bertha Cook -19-by Rob Boyd-22-, etc.

-186- **LADY JANE.** 3424, O.

Farrowed March, 1877; bred by Duffield & Shellinberger, Somerville, Ohio, U.S.; sire Tom Corwin-39-; dam Kind Mother-185-by Brother of Russell-91-, etc.

-187- **GOLD DUST.** 3148, O.

Farrowed April, 1878; bred by Duffield & Shellinberger, Somerville, Ohio, U.S.; sire Duffield's Perfection-173-; dam Lady Jane-186-by Tom Corwin-39-, etc.

-188- **LUCY.** 3596, O.

Farrowed April, 1879; bred by Duffield & Shellinberger, Somerville, Ohio, U.S.; sire Tom Corwin II-42-; dam Gold Dust-187-by Duffield's Perfection-173-, etc.

-189- **PRIDE OF WATERLOO.** 39372, O.

Farrowed Sept. 7, 1885; bred by Seth Caldwell, Columhana, Ohio, U.S.; 2nd owner, R. Philips, New Waterford, Ohio, U.S.; 3rd owner, R. F. Seely, Waterloo, N.Y., U.S.; sire Black Tom -176-; dam Lady Jane-179-by Kennon Hog-169-, etc.

-190- **NELLIE BLY.** 662, O.

Farrowed March, 1874; bred by W. C. Hankinson, Blue Ball, Ohio, U.S.; 2nd owners, E. & J. M. Klever, Bloomingburg, Ohio, U.S.; sire Prizer-25-; dam Perfection Sow-78-by Surprise-15-, etc.

-191- **NELLIE KLEVER.** 6350, O.

Farrowed March 6, 1876; bred by E. & J. M. Klever, Bloomingburg, Ohio, U.S.; sire Alex-50-; dam Nellie Bly-190-by Prizer-25-, etc.

-192- **NELLIE KLEVER II.** 6352, O.

Farrowed March, 1880; bred by W. W. Greer, Oxford, Ohio, U.S.; sire Comet-179-; dam Nellie Klever-191-by Alex-50-, etc.

-193- **PROFITABLE.** 4056, O.

Farrowed Spring 1874; bred by W. W. Greer, Oxford, Ohio, U.S.; sire Alex-50-; dam Greer Sow. Original.

-194- **STYLY.** 4286, O.

Farrowed March, 1876; bred by W. W. Greer, Oxford, Ohio, U.S.; 2nd owners, J. & C. Strawn, Newark, Ohio, U.S.; sire Butler-71-; dam Profitable-193-by Alex-50-, etc.

-195- **PERFECT STYLE.** 6492, O.

Farrowed March, 1877; bred by W. W. Greer, Oxford, Ohio, U.S.; sire Young Perfection-128-; dam Styly-194-by Butler -71-, etc.

-196- **OXFORD STYLE.** 6452, O.

Farrowed March, 1878; bred by W. W. Greer, Oxford, Ohio, U.S.; sire Oxford Tom-181-; dam Perfect Style-195-by Young Perfection-128-, etc.

-197- **WHITE FACE.** 7022, O.

Farrowed March 20, 1880; bred by W. W. Greer, Oxford, Ohio, U.S.; sire Glutton-183-; dam Oxford Style-196-by Oxford Tom-181-, etc.

-198- **LADY PUGH III.** 5864, O.

Farrowed May, 1874; bred by J. B. Pugh, Oxford, Ohio, U.S.; 2nd owner, O. Paddock, Liberty, Ind., U.S.; 3rd owner, Isaac Glasgow, Oxford, Ohio, U.S.; sire Zebedee-113-; dam Moss Rose-109-by Young Billy-127-, etc.

-199- **MIDNIGHT.** 6188, O.

Farrowed Aug., 1876; bred by Isaac Glasgow, Oxford, Ohio, U.S.; 2nd owner, W. W. Greer, Oxford, Ohio, U.S.; sire Butler -71-; dam Lady Pugh III-198-by Zebedee-113-, etc.

-200- **NELLIE HUNTER.** 9808, O.

Farrowed March 4, 1882; bred by W. W. Greer, Oxford, Ohio, U.S.; 2nd owner, Lon Hunter, Morrow, Ohio, U.S.; sire Wellington-185-; dam Nellie Klever II-192-by Comet-179-, etc.

-201- **PRINCESS II.** 19818, O.

Farrowed April 1, 1884; bred by Lon Hunter, Morrow, Ohio, U.S.; 2nd owner, Isaac Sawhill, Taylorstown, Pa., U.S.; 3rd owner, J. M. Noble, Taylorstown, Pa., U.S.; sire U. S. II-186-; dam Nellie Hunter-200-by Wellington-185-, etc.

-202- **JESSIE.** 368, O.

Farrowed March, 1874; bred by E. & J. M. Klever, Bloomingburg, Ohio, U.S.; sire Alex-50-; dam Lady Greer-131-by Old Billy-67-, etc.

-203- **BLACK JESSIE.** 130, O.

Farrowed May 5, 1875; bred by E. & J. M. Klever, Bloomingburg, Ohio, U.S.; 2nd owners, Jacob Howser & Son, Marion, Ohio, U.S.; sire Occident-166-; dam Jessie-202-by Alex-50-, etc.

-204- **FANCY.** 1450, O.

Farrowed April 16, 1878; bred by Jacob Howser & Son, Marion, Ohio, U.S.; sire Butler-71-; dam Black Jessie-203-by Occident-166-, etc.

-205- **VERDA.** 4348, O.

Farrowed 1872; bred by T. M. Reveal, Clermont, Ohio, U.S.; sire Young Dick-63-; dam Reveal Sow. Original.

-206- **VERDA II.** 4350, O.

Farrowed March, 1874; bred by T. M. Reveal, Clermont, Ohio, U.S.; sire Jim Crow F-187-; dam Verda-205-by Young Dick-63-, etc.

-207- **FANCY PET.** 3070, O.

Farrowed Sept. 1, 1876; bred by T. M. Reveal, Clermont, Ohio, U.S.; sire Perfection-103-; dam Verda II-206-by Jim Crow F-187-, etc.

-208- **GRACEFUL.** 8396, O.

Farrowed April 30, 1882; bred by Jacob Howser & Sons, Marion, Ohio, U.S.; sire Reveal's Corwin Perfection-188-; dam Fancy-204-by Butler-71-, etc.

-209- **PRIDE OF OHIO.** **6544,** O.

Farrowed March 15, 1881; bred by Lon Hunter, Morrow, Ohio, U.S.; sire Butler II-157-; dam Queen of Warren-79-by Null-101-, etc.

-210- **OXTOBY'S HARKRADER SOW.** **726,** O.

Farrowed Spring 1861; bred by John Harkrader, Springboro, Ohio, U.S.; 2nd owner, Robt. Oxtoby, Springfield, Ohio, U.S. Original.

-211- **OLD BETTS.** **692,** O.

Farrowed 1863; bred by Robt. Oxtoby, Springfield, Ohio, U.S.; 2nd owner, Wm. Price, Springfield, Ohio, U.S.; sire Raven-189-; dam Oxtoby's Harkrader Sow-210-. Original.

-212- **BETTS.** **94,** O.

Farrowed Spring 1866; bred by Wm. Price, Springfield, Ohio, U.S.; sire Little Pugh-190-; dam Old Betts-211-by Raven-189-, etc.

-213- **SALLIE.** **862,** O.

Farrowed Spring 1870; bred by Robt. Oxtoby, Springfield, Ohio, U.S.; sire Ayris-191-; dam Betts-212-by Little Pugh -190-, etc.

-214- **ALICE.** **10,** O.

Farrowed Spring 1871; bred by Robt. Oxtoby, Springfield, Ohio, U.S.; sire Surprise-15-; dam Sallie-213-by Ayris-191-, etc.

-215- **SADIE.** **860,** O.

Farrowed Spring 1872; bred by Wm. Stickney, Springfield, Ohio, U.S.; sire Cap. Cook-192-; dam Alice-214-by Surprise -15-, etc.

-216- **NANCY.** **652,** O.

Farrowed Spring 1871; bred by Jas. Marshall, Middletown, Ohio, U.S.; 2nd owner, Joseph Whitney, Springfield, Ohio, U.S.; 3rd owner, Robt. Oxtoby, Springfield, Ohio, U.S.; sire Surprise-15-; dam Sleek Sow-70-by Black Jim-88-, etc.

-217- **BELLE MAHONE.** **52,** O.

Farrowed 1869; bred by Job Pugh, Franklin, Ohio, U.S.; 2nd owner, W. C. Hankinson, Blue Ball, Ohio, U.S.; sire Black Joe-8-; dam Queen of Black Bess Tribe-6-by Dan-5-, etc.

-218- **BESS.** **70,** O.

Farrowed April, 1873; bred by Wm. Stickney, Springfield, Ohio, U.S.; sire Czar-195-; dam Sadie-215-by Cap. Cook -192-, etc.

-219- **SLEEK SOW B.** **910,** O.

Farrowed Spring 1869; bred by Jas Marshall, Middletown, Ohio, U.S.; sire Black Jim-88-; dam Sleek Jane-69-by Curly -56-, etc.

-220- **FANCY II.** **1464,** O.

Farrowed March 12, 1878; bred by Wm. Stickney, Springfield, Ohio, U.S.; 2nd owner, J. P. Swisher, Hebron, Ohio, U.S.; sire Monitor-198-; dam Bess-218-by Czar-195-, etc.

-221- **LADY WASHINGTON.** **3518,** O.

Farrowed Feb., 1880; bred by J. P. Swisher, Hebron, Ohio, U.S.; sire Republic-199-; dam Fancy II-220-by Monitor -198-, etc.

-222- **OLD SALLIE.** **3934,** O.

Farrowed 1872; bred by S. C. Coy, Mauds, Ohio, U.S. Original.

-223- **ALICE KEEVER.** **2518,** O.

Farrowed Spring 1875; bred by S. C. Coy, Mauds, Ohio, U.S.; sire Keever Hog-83-; dam Old Sallie-222-. Original.

-224- **SHIELD'S BELLE.** **896,** O.

Farrowed 1874; bred by Jas. Marshall, Middletown, Ohio, U.S.; 2nd owner, Saml. Shields, Paddy's Run, Ohio, U.S.; sire Jack-201-; dam Marshall Sow. Original.

-225- **HELEN.** **3170,** O.

Farrowed Spring 1876; bred by S. C. Coy, Mauds, Ohio, U.S.; sire Jim Keever-203-; dam Alice Keever-223-by Keever Hog -83-, etc.

-226- **EMPRESS.** **1422,** O.

Farrowed March, 1873; bred by John S. Russell, Middletown, Ohio, U.S.; sire Excelsior-90-; dam Mary IV-60-by Creek Hog-65-, etc.

-227- **HESS SOW.** **3174,** O.

Farrowed 1872 or 1873; bred by Wm. Hess, Middletown, Ohio, U.S.; sire Black Bill-72-; dam Hess Sow. Original.

-228- **BROAD HAM.** **2824,** O.

Farrowed 1874; bred by Wm. Hess, Middletown, Ohio, U.S.; 2nd owner, Jas. Marshall, Middletown, Ohio, U.S.; sire Short Tail-100-; dam Hess Sow-227-by Black Bill-72-, etc.

-229- **RUBY.** **4148,** O.

Farrowed March 1877; bred by S. C. Coy, Mauds, Ohio, U.S.; sire John-205-; dam Helen-225-by Jim Keever-203-, etc.

-230- **BEAUTY.** **22,** O.

Farrowed March 3, 1875; bred by W. C. Hankinson, Blue Ball, Ohio, U.S.; sire Perfection-103-; dam Sweepstakes Sow -82-by Sweepstakes-102-, etc.

-231- **BLACK BESSIE.** **21496,** O.

Farrowed April 28, 1884; bred by Jacob Howser & Sons, Marion, Ohio, U.S.; sire Success-209-; dam Graceful-208-by Reveal's Corwin Perfection-188-, etc.

-232- **MOLLIE.** **640,** O.

Farrowed Oct., 1875; bred by John Cassady, Mauds, Ohio, U.S.; 2nd owner, W. C. Hankinson, Blue Ball, Ohio, U.S.; sire Perfection-103-; dam Shaker Sow C-81-. Original.

-233- **BELLE OF LIBERTY.** **1136,** O.

Farrowed March 10, 1879; bred by W. C. Hankinson, Blue Ball, Ohio, U.S.; 2nd owner, C. A. Baker, Hughes, Ohio, U.S.; sire Butler-71-; dam Mollie-232-by Perfection-103-, etc.

-234- **BLACK SOW.** **2798,** O.

Farrowed Spring 1875; bred by A. Aufrance, Mauds, Ohio, U.S.; sire Black Bill-210-; dam Shaker Sow C-81-. Original.

-235- **LONG SOW.** **3578,** O.

Farrowed April, 1876; bred by A. Aufrance, Mauds, Ohio, U.S.; 2nd owner, M. Long, Westchester, Ohio, U.S.; sire Ranger Esq.-104-; dam Black Sow-234-by Black Bill-210-, etc.

-236- **CURLY.** **1388,** O.

Farrowed Oct., 1877; bred by A. Aufrance, Mauds, Ohio, U.S.; sire World Beater-108-; dam Long Sow-235-by Ranger Esq.-104-, etc.

-237- **ANNIE LAURIE.** **2536,** O.

Farrowed March 16, 1880; bred by C. A. Baker, Mauds, Ohio, U.S.; 2nd owner, L. C. Nixon, Fort Ancient, Ohio, U.S.; sire Charles Foster-211-; dam Belle of Liberty-233-by Butler -71-, etc.

-238- **BLACK PERFECTION.** 1242, O.

Farrowed Spring 1875; bred by Wm. Hess, Blue Ball, Ohio, U.S.; 2nd owners, James Marshall & Son, Middletown, Ohio, U.S.; sire Perfection-103-; dam Broad Ham-228-by Short Tail-100-, etc.

-239- **PRINCESS.** 2196, O.

Farrowed March, 1873; bred by John S. Russell, Middletown, Ohio, U.S.; sire Excelsior-90-; dam Mary IV-60-by Creek Hog-65-, etc.

-240- **ANNIE.** 1046, O.

Farrowed Spring 1877; bred by Wm. Hess, Blue Ball, Ohio, U.S.; 2nd owner, James Marshall, Middletown, Ohio, U.S.; sire Hess Hog-213-; dam Black Perfection-238-by Perfection -103-, etc.

-241- **THE WATKINS SOW.** 952, O.

Farrowed 1866; bred by John C. Watkins, Centreville, Ohio, U.S.; 2nd owner, Orien Hill, Miamisburg, Ohio, U.S. Original.

-242- **BLACK KATE.** 132, O.

Farrowed 1869; bred by Orien Hill, Miamisburg, Ohio, U.S.; sire Watkins Sweepstakes-214-; dam The Watkins Sow-241-. Original.

-243- **LOPPY.** 552, O.

Farrowed Spring 1871; bred by Hill & Moyer, Springboro, Ohio, U.S.; 2nd owner, Noah Coler, Liberty, Ohio, U.S.; sire Frank B-215-; dam Black Kate-242-by Watkins Sweepstakes -214-, etc.

-244- **No. 8.** 682, O.

Farrowed Spring 1870; bred by Jonathan Lemon, Beaverton, Ohio, U.S.; 2nd owner, Noah Coler, Liberty, Ohio, U.S.; sire Oxtoby Hog, Original; dam Lemon Bess. Original.

-245- **MAID.** 600, O.

Farrowed March, 1872; bred by Noah Coler, Liberty, Ohio, U.S.; sire Coler's Duke I-217-; dam Loppy-243-by Frank B -215-, etc.

-246- **LADY TAYLOR.** 530, O.

Farrowed 1870; bred by James Marshall, Middletown, Ohio, U.S.; 2nd owner, J. A. Laurence, Ind., U.S.; sire Corporal-218-; dam Sleek Sow B-219-by Black Jim-88-, etc.

-247- **BLACK QUEEN.** 136, O.

Farrowed Spring 1873; bred by Noah Coler, Liberty, Ohio, U.S.; sire Coler's Duke II–219–; dam Maid–245–by Coler's Duke I–217–, etc.

-248- **QUEEN C II.** 802, O.

Farrowed March 2, 1875; bred by Noah Coler, Liberty, Ohio, U.S.; sire Major–221–; dam Black Queen–247–by Coler's Duke II–219–, etc.

-249- **BLACK BEAUTY.** 1184, O.

Farrowed March 18, 1878; bred by Wm. Hess, Middletown, Ohio, U.S.; sire Young Champion–222–; dam Annie–240–by Hess Hog–213–, etc.

-250- **DAISY DEAN.** 5128, O.

Farrowed April 23, 1881; bred by L. C. Nixon, Fort Ancient, Ohio, U.S.; sire Garfield–224–; dam Annie Laurie–237–by Charles Foster–211–, etc.

No.	
139	Al
105	Al
141	Al
191	Ay
119	Ba
120	Ba
196	Bi
193	Bl
200	Bl
176	Bl
149	Bl
117	Bo
171	Bo
144	Br
132	Br
158	Bu
157	Bu
192	Ca
159	Ch
156	Co
179	Co
130	Co
142	C.
195	Cz
184	Da
194	Do
122	Du
173	Du
143	Eri
164	Ero
163	Fai
155	Fan
178	Far
106	For
175	Fox
121	Gab
162	Gen
165	Gen
174	Give
183	Glut
180	Hay
110	Hun
197	Jim,
187	Jim

INDEX TO POLAND CHINA BOARS.

No.	Names of Boars.	Page.
139	Ab, by Napoleon–138–	5
105	Abdallah, by Grant–79–	1
141	All Right, by Success–93–	6
191	Ayris, by Old Champion–60–	11
119	Baker Pig, by Keller–107–	3
120	Baker's Star, by Baker Pig–119–	3
196	Bills Curly, by Keever Hog–83–	12
193	Black Cloud, by Hegler Hog–57–	11
200	Black Sam, by Creek Hog–65–	12
176	Black Tom, by Foxhall–175–	10
149	Blackwood, by Butler–71–	7
117	Bob Tail, by King of the West–116–	3
171	Boyd Hog II, by Boyd Hog–24–	9
144	Bradford, by Erie–143–	6
132	Bravo, by Success–93–	5
158	Butler Chief, by Butler II–157–	7
157	Butler II, by Butler–71–	7
192	Cap. Cook, by Dechant–99–	11
159	Champion, by Perfection–103–	8
156	Colonel Bishop, by Fancy–155–	7
179	Comet, by Star of the West–41–	10
130	Conover Bismarck, by Old Bismarck –129–	4
142	C. W. J., by All Right–141–	6
195	Czar, by Donald–194–	12
184	Dandy, by Glutton–183–	10
194	Donald, by Black Cloud–193–	12
122	Duffield Pig, by Cooper Hog–92–	3
173	Duffield's Perfection, by Klever's Perfection–172–	9
143	Erie, by C. W. J.–142–	6
164	Eros, by Fairbanks–163–	8
163	Fairbanks, by Gem's U. S.–162–	8
155	Fancy, by Perfection–103–	7
178	Farmer, by Magician–177–	10
106	Fort Wayne, by Tom Corwin–39–	2
175	Foxhall, by Give or Take–174–	10
121	Gabe, Original	3
162	Gem's U. S., by U. S.–109–	8
165	General *alias* Rosencranz, by Jones' Butler C.–161–	8
174	Give or Take, by Tom Corwin II–42–	9
183	Glutton, by Silver Tail–182–	10
180	Hayes, by Prizer–25–	10
110	Hunter's U. S., by U. S.–109–	2
197	Jim, by Bill's Curly–196–	12
187	Jim Crow F. Original	11
146	Jim Crow P. Original	6
135	J. M. K., by Bravo–132–	5
118	Jolly Boy II, by Jolly Boy (Original)	3
161	Jones' Butler C., by Tom Corwin–39–	8
107	Keller, by Fort Wayne–106–	2
169	Kennon Hog, by Star of the West –168–	9
116	King of the West, by Miller Hog–115–	3
172	Klever's Perfection, by Perfection–103–	9
111	Leo, by Hunter's U. S.–110–	2
190	Little Pugh, by Bob Harkrader–3–	11
140	Look No Further, by Success–93–	6
177	Magician, by Wild Gander–38–	10
170	Midnight, by Moody–150–	9
115	Miller Hog. Original	3
151	Miller Pig, by G. P. of Keever Hog–83–	7
167	Minns, by Butler–71–	9
198	Monitor, by Jim–197–	12
150	Moody, by Beecher–74–	7
138	Napoleon, by Short Tail–100–	5
101	Null, by Short Tail–100–	1
166	Occident, by Comb's Hog–69–	8
129	Old Bismarck. Original	4
152	Old Dave, by March	7
136	Orient, by Perfection–103–	5
181	Oxford Tom, by Hayes–180–	10
133	Perfect, by Bravo–132–	5
103	Perfection, by Prizer–25–	1
154	Ranger, by Buckeye–78–	7
104	Ranger Esq., by Perfection–103–	1
189	Raven. Original	11
199	Republic, by Butler–71–	12
188	Reveal's Corwin Perfection, by Tom Corwin–39–	11
137	Russell, by Excelsior–90–	5
131	Sambo, by Perfection–103–	4
147	Sankey, by Beecher–74–	6
100	Short Tail, by Combs Hog–96–	1
182	Silver Tail, by Young Perfection–128–	10
114	Son of Zebedee, by Zebedee–113–	2
168	Star of the West, by Star of the West –41–	9
126	St. Louis Hog. Original	4
102	Sweepstakes, by Black Bill–72–	1
153	Tom Todhunter. Original	7
124	Tom Walker, by Tom Corwin II–42–	4
125	Tom Walker II, by Tom Walker–124–	4

No.	Names of Boars.	Page.
109	U. S., by World Beater–108–	2
186	U. S. II, by Hunter's U. S.–110–	11
185	Wellington, by Dandy–184–	11
145	Wildwood, by Alex–50–	6
108	World Beater, by Beecher–74–	2
148	Young Beecher, by Sankey–147–	6
127	Young Billy, by Old Billy–67–	4
123	Young Dave, by Ellsworth Dave–30–	3
160	Young Grant, by Grant–79–	8
134	Young Perfect, by Perfect–133–	5
128	Young Perfection, by Perfection–103–	4
112	Young's Finch Hog. Original	2
113	Zebedee, by Grandson of Irvin's Sweepstakes–72–	2

INDEX TO POLAND CHINA SOWS.

No.	Names of Sows.	Page.
158	Addie V, by Butler Chief–158–	19
214	Alice, by Surprise–15–	25
223	Alice Keever, by Keever Hog–83–	26
240	Annie, by Hess Hog–213–	28
237	Annie Laurie, by Charles Foster–211–	27
121	Belle, by Reed Hog–95–	15
217	Belle Mahone, by Black Joe–8–	25
233	Belle of Liberty, by Butler–71–	27
156	Belle of Mauds, by Colonel Bishop–156–	19
173	Belmont Girl, by Minus–167–	21
218	Bess, by Czar–195–	26
212	Betts, by Little Pugh–190–	25
106	Black Beauty, by Tom Walker II–125–	13
249	Black Beauty, by Young Champion –222–	29
107	Black Bess, by Black Joe–8–	13
230	Black Bessie, by Success–209–	27
143	Black Finch. Original	17
132	Black Finch II, by Wildwood–145–	16
128	Black Flora, by Look No Further–140–	16
203	Black Jessie, by Occident–166–	24
242	Black Kate, by Watkins Sweepstakes –214–	28
238	Black Perfection, by Perfection–103–	28
247	Black Queen, by Coler's Duke II–219–	29
234	Black Sow, by Black Bill–210–	27
228	Broad Ham, by Short Tail–100–	27
142	Carrie Lee, by Alex–50–	17
116	Choice, by Tom Corwin II–42–	14
117	Choice II, by Hopeful II–80–	15
145	Cle Ann, by Moody–150–	18
159	Coler's Black Bess, by Black Joe–8–	19
160	Cripple, by Shakers Lame Hog–85–	19
163	Currency II, by Ranger Esq.–104–	20
236	Curly, by World Beater–108–	27
250	Daisy Dean, by Garfield–224–	29
162	Doty's Black Bess III alias Willet's Black Bess I, by Champion–159–	19
164	Doty's Black Bess IX, by Young Grant –160–	20
104	Duchess, by Young Dave–123–	13
103	Duchess I, by World Beater–108–	13
226	Empress, by Excelsior–90–	26
151	Eudora, by Todhunter–153–	18
204	Fancy, by Butler–71–	24
220	Fancy II, by Monitor–198–	25
207	Fancy Pet, by Perfection–103–	24
135	Fashion, by Young Beecher–148–	17
139	Fashion, by Alex–50–	17
136	Fashion I, by Clay–43–	17
144	Fashion II, by Blackwood–149–	17
140	Favorite G. Original	17
100	Flora Streber, by Baker's Star–120–	13
166	Gem, by Perfection–103–	20
168	Gem III, by Jones' Butler C–161–	20
187	Gold Dust, by Duffield's Perfection–173–	22
102	Good, by Duffield Pig–122–	13
123	Graceful, by Hopeful–80–	15
208	Graceful, by Reveal's Corwin Perfection –188–	24
127	Graceful II, by Ab–139–	16
114	Greenwood I. X. L., by Sambo–131–	14
131	Greer Sow, by Old Dave–66–	16
225	Helen, by Jim Keever–203–	26
227	Hess Sow, by Black Bill–72–	26
137	Highland Jennie, by Highland Chief –94–	17
125	Ida Russell, by Russell–137–	15
111	I. X. L., by Young Perfection–128–	14
129	I. X. L. V., by Sambo–131–	16
165	Jennie Lind, by Boyd Hog–24–	20
202	Jessie, by Alex–50–	23
185	Kind Mother, by Brother of Russell–91–	22
113	Lady Bismarck, by Conover Bismarck –130–	14
180	Lady Bismarck M. II, by Conover Bismarck–130–	21
184	Lady Black, by Brother of Russell–91–	22
150	Lady Cheeseman, by Old Dave M–152–	18
152	Lady Gay, by Surprise–15–	18
131	Lady Greer, by Old Billy–67–	16
140	Lady Greer O, by Old Billy–67–	17
179	Lady Jane, by Kennon Hog–169–	21
186	Lady Jane, by Tom Corwin–39–	22
173	Lady Klever, by Alex–50–	21
198	Lady Pugh III, by Zebedee–113–	23
246	Lady Taylor, by Corporal–218–	28
221	Lady Washington, by Republic–199–	26
235	Long Sow, by Ranger Esq.–104–	27
243	Loppy, by Frank B–215–	28
188	Lucy, by Tom Corwin II–42–	22
133	Lucy Long, by Doty–90–	16
153	Lulu, by Ranger–154–	18
181	Lulu, by Boyd Hog–24–	21

No.	Names of Sows.	Page.
182	Lulu III, by Blackwood–149–	22
182	Lulu of Hanover I, by Midnight–170–	22
146	Madere, by Ab–139–	18
134	Maud, by Jim Crow P–146–	16
147	Maud, by Perfection–103–	18
199	Midnight, by Butler–71–	23
170	Miss Butler. Original	20
232	Mollie, by Perfection–103–	27
169	Morning Bess, by Eros–164–	20
115	Morning Star, by Young Perfect–134–	14
110	Morton's Lady Pugh, by Zebedee–113–	14
109	Moss Rose, by Young Billy–127–	14
216	Nancy, by Surprise–15–	25
190	Nellie Bly, by Prizer–25–	22
200	Nellie Hunter, by Wellington–185–	24
191	Nellie Klever, by Alex–50–	23
192	Nellie KleverII, by Comet–179–	23
244	No VIII, by Oxtoby Hog. Original.	28
211	Old Betts, by Raven–189–	25
167	Old Morga, by Ramsey–49–	20
222	Old Sallie. Original	26
210	Oxtoby's Harkrader Sow. Original	25
196	Oxford Style, by Oxford Tom–181–	23
195	Perfect Style, by Young Perfection–128–	23
178	Perfection Rose, by Perfection–103–	21
171	Plainfield Queen, by General alias Rosencranz–165–	20
239	Princess, by Excelsior–90–	28
201	Princess II, by U. S. II–186–	24
209	Pride of Ohio, by Butler II–157–	25
189	Pride of Waterloo, by Black Tom–176–	22
101	Prize, by Gabe–121–	13
193	Profitable, by Alex–50–	23
120	Purity, by Alex–50–	15
122	Purity II, by Orient–136–	15
161	Queen, by Keever Hog–83–	19
248	Queen C II, by Major–221–	29
157	Queen Maud, by Ranger Esq.–104–	19
154	Queen of Butler C, by Old Dave M–152–	19
112	Rosa III, by John Todhunter–36–	14
177	Rosebud C, by Butler–71–	21
229	Ruby, by John–203–	27
103	Runt, by Tom Corwin II–42–	13
215	Sadie, by Cap. Cook–192–	25
213	Sallie, by Ayris–191–	25
175	Sallie B, by Hopeful–80–	21
148	Shaker, by Black Bill–72–	18
224	Shield's Belle, by Jack–201–	26
126	Short Legged Bess, by Keever Hog–83–	16
219	Sleek Sow B, by Black Jim–88–	26
149	Sleek Sow, by Miller Pig–151–	18
138	Star, by Leo–111–	17
194	Styly, by Butler–71–	23
241	The Watkins Sow. Original.	28
176	Trotting Sow, by Black Jim–88–	21
172	Variety II, by Occident–166–	20
119	Variety XIII, by Bravo–132–	15
205	Verda, by Young Dick–63–	24
206	Verda II, by Jim Crow F–187–	24
118	White Ear, by J. M. K.–135–	15
197	White Face, by Glutton–183–	23
108	Young Bess, by St. Louis Hog–126–	14
124	Young Rue Sow, by Boyd Hog–24–	15
155	Young Queen C, by Boyd Hog–24–	19

Page.
23
15
15
19
29
19
152– 19
14
21
27
13
25
25
21
18
26
183– 16
26
18
17
23
28
21
20
15
24
24
15
23
14
15
19

TAMWORTH SWINE RECORD.

VOL. I.

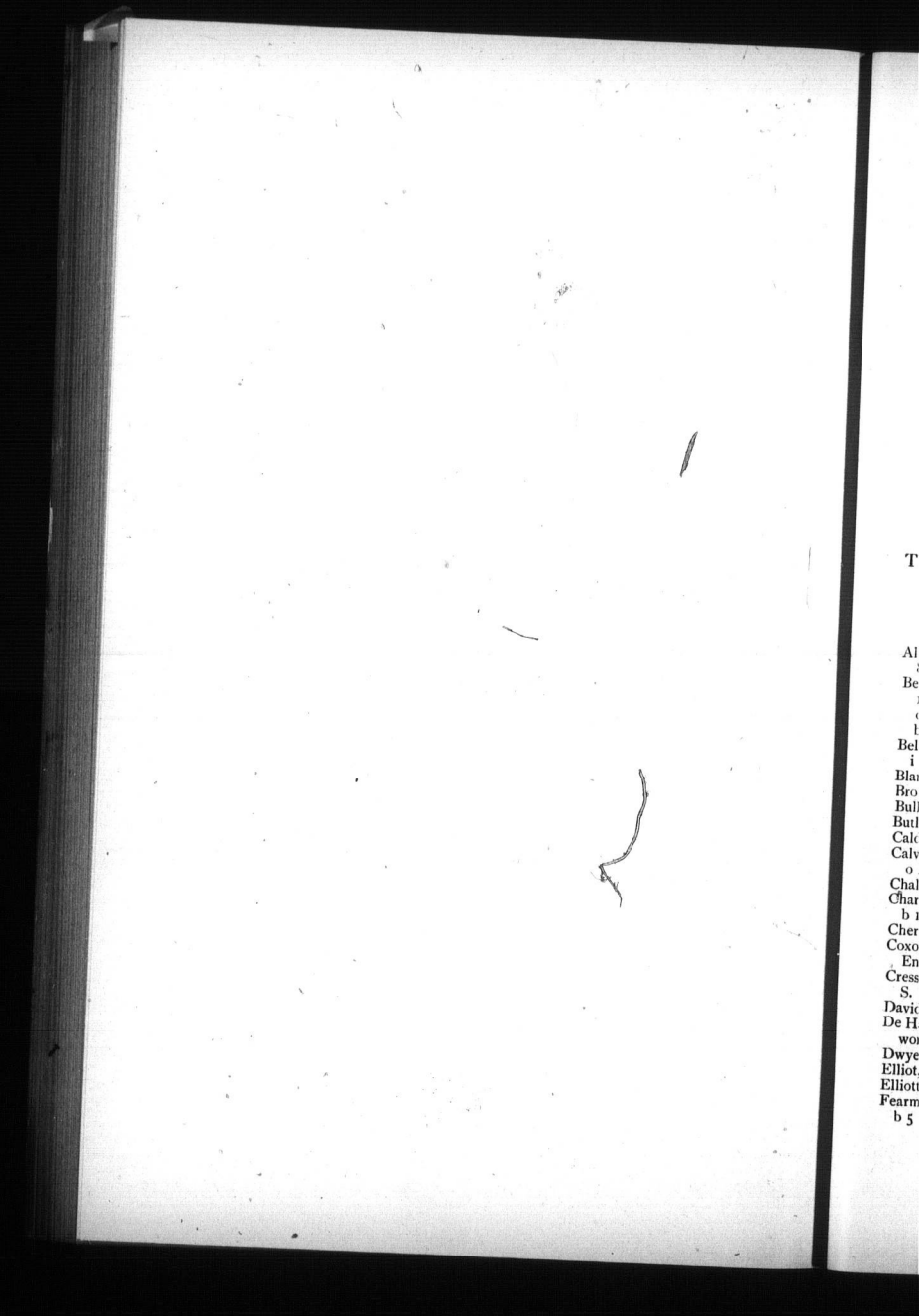

INDEX

— TO —

BREEDERS, IMPORTERS AND OWNERS

— OF —

TAMWORTH PIGS

IN THIS VOLUME.

B stands for breeder, *I* for importer, and *O* for owner. The numbers refer to the page the pedigree of the animal is to be found upon.

Allan, W. J., Churchill ; o 1, o 7, b 7, b 8.

Bell, John, L'Amaroux *now* Amber ; i 1 (2), b 1 (2), b 2 (4), o 2, b 3, o 4 (2), o 5 (3), o 6, i 7 (2), b 7 (4), o 8, i 8 (2), b 8, b 9, o 9 (2), o 10, b 11, o 11 (4).

Bell & Calvert, L'Amaroux & Thedford ; i o.

Blanchard, G., Komoka ; o 12.

Brown, Chas., Drumquin ; o 4 (2), o 10.

Bull Louis, J. C., Brampton ; o 5.

Butler, Thos., Dereham Centre ; o 9.

Caldwell Bros., Orchardville ; o 4.

Calvert, James, Thedford ; o 1, i 1, b 2, o 2, i 8, b 8 (2), o 11, o 12, b 12 (2).

Chalmers, J. W., Poole ; o 11.

Charlton, Geo., Concord ; o 11, b 11 (4), b 12.

Cherry, James, Nobleton ; o 2.

Coxon, Chas., Elford Park, Tamworth, Eng. ; b 1.

Cresswell, H. W., Kansas City, Mo, U. S. ; o 2, o 9.

Davidson, Thos., Spring Valley ; o 6.

De Hamel, Egbert, Middleton Hall, Tamworth, Eng. ; b 3, b 8.

Dwyer, Wm., Strabane ; o 4, o 10.

Elliot, Walter, Hamilton ; o 3.

Elliott, Andrew, Galt ; o 9, o 11.

Fearman, H. H., Hamilton ; o 3, b 3 (4), b 5 (2), o 7, o 9, o 10.

Fraser, J. W., Watford ; o 11, o 12.

Fraser, Simon F., Bradford ; o 7, o 8.

Grant, Jas. L. & Co., Ingersoll ; i 2, b 2, i 3, i 5 (2), i 8, b 9, i 9, i 11 (2), b 12.

Green, J. A., Athens ; o 5.

Groat, Chas., Brooklin ; o 2, o 8.

Husband, Dr. Robt., Hamilton ; o 3.

Ibbotson, A., Gun Hill, Arley Coventry, Eng. ; b 9.

Ibbotson, R. Knowle, Warwickshire, Eng ; b 3, b 9 (2).

Mitchell, W. H., Elmdene, Kenilworth, Eng. ; b 5, b 11.

Morgan, Samuel, O'Sullivan's Corners ; b 4, b 5 (2), b 6, o 8, b 9, b 10.

Mullholland Bros., Eglington ; o 7.

McDonald, R. N., Morganston ; o 3.

McLaughlin, Geo., Brantford ; o 5.

Nelson, Andrew, Hornby ; o 4.

Nichol, John C., Hubrey ; o 5.

Noble, T., Brampton ; o 10.

Norman, John, Jr., Cliff House, Tamworth, Eng. ; b 1 (3), o 1, b 7 (2), b 8 (3).

Ontario Agricultural College, Guelph ; i 3, b 4 (6), b 5, i 9 (2), b 9, b 10 (7).

Pennington, M. J., Hawtrey ; o 5.

Philip, D. W., The Ashes, Whitacre, Coleshill, Eng. ; b 2, b 5, b 11.

Reeder, Henry J., Ridgetown ; o 9.

Rennelson, Rich'd, Galt ; o 4.

Roberts, T. L., Lyndock ; 0 11.
Rutherford, Walter, Glen Morris ; 0 10.
Sangster, R. R., Lancaster ; 0 10.
Simpson, Thos., Guelph ; 0 10.
Sisley, E. M. D., Maple ; 0 7.
Spaulding, E. H., Westfield, Io. U.S. ; 0 11.
Stewart, Wm., Jr., Merie ; 0 4.
Thornton, T. J., Sweaburg ; 0 5.
Twist, Mr., Woodburn ; 0 3.
Wilkinson, H., Brampton ; 0 10.

TAMWORTH BOARS.

-1- **NORMAN'S PRIDE, (Imp.), (2207).**

Farrowed Jan. 7, 1889; bred by John Norman, Jr., Cliff House, Tamworth, Eng.; imported Aug., 1889, by John Bell, L'Amoroux; sire Nottingham Hero (1167); dam Newcastle Heroine (1528), by The Squire (649); Duchess II (994), by William the Conqueror (653); Duchess (556), by Norman's Boar; N. A. Smith's Sow.

-2- **MAYOR OF WILLOWDALE.**

Farrowed April 6, 1890; bred by John Bell, L'Amoroux; sire Norman's Pride, (imp.)-1-(2207); dam Sally Ann, (imp.) -1-(3908), by Curly (633); Sallie (564), by Redskin (421); Sanda (274), by Sharpe's Boar; Norman's Sow.

-3- **PRIDE OF SUNNYSIDE.**

Farrowed Oct. 6, 1890; bred by John Bell, L'Amoroux; 2nd owner, W. J. Allan, Churchill; sire Norman's Pride, (imp.)-1-(2207); dam Sally Ann, (imp.)-1-(3908), by Curly (633), etc. See-2-.

-4- **L'AMAROUX SWELL, (Imp.)**

Farrowed Oct. 8, 1889; bred by John Norman, Jr., Cliff House, Tamworth, Eng.; imported by John Bell, L'Amaroux; 3rd owner, Jas. Calvert, Thedford; sire The Swell (1657); dam Sally Ann, (imp.)-1-(3908), by Curly (633), etc. See-2-.

-5- **TOMBOY, (Imp.), (1185).**

Farrowed Jan. 28, 1888; bred by Chas. Coxon, Elford Park, Tamworth, Eng.; 2nd owner, John Norman, Jr., Cliff House, Tamworth, Eng.; imported by Bell & Calvert, L'Amaroux & Thedford; sire Prince Charlie; dam Lady Bayswater (1000), by Sir Hugh (431); Lady Godiva (562).

-6- **THEDFORD PRIDE, (Imp.)**

Farrowed July 20, 1888; bred by John Norman, Jr., Cliff House, Tamworth, Eng.; imported in 1889 by James Calvert, Thedford; sire The Squire (649); dam Sanda (274), by Sharpe's Boar; Norman's Sow.

-7- **DANDY.**

Farrowed April 20, 1891; bred by Jas. Calvert, Thedford; sire L'Amaroux Swell, (imp.)-4-; dam Susan, (imp.)-9-by Newcastle Hero (889); Cherry II (1484), by The Squire (649); Cherry (992), by Redskin (421); Sanda (274), by Sharpe's Boar; Norman's Sow.

-8- **AMBER JIM.**

Farrowed March 3, 1892; bred by John Bell, Amber; 2nd owner, John Cherry, Nobleton; sire Norman's Pride, (imp.)-1-(2207); dam L'Amaroux Susie, (imp. in dam)-13-by The Swell (1657); Sally Ann, (imp.)-1-(3908), by Curly (633), etc. See -2-.

-9- **AMBER TOM.**

Farrowed March 3, 1892; bred by John Bell, Amber; sire Norman's Pride, (imp.)-1-(2207); dam L'Amaroux Susie, (imp. in dam)-13-by The Swell (1657), etc. See-8-.

-10- **AMBER JOE.**

Farrowed March 3, 1892; bred by John Bell, Amber; 2nd owner, Jas. Calvert, Thedford; sire Norman's Pride, (imp.)-1-(2207); dam L'Amaroux Susie, (imp. in dam)-13-by The Swell (1657), etc. See-8-.

-11- **AMBER JACK.**

Farrowed Aug. 20, 1892; bred by John Bell, Amber; 2nd owner, H. W. Cresswell, Kansas City, Mo., U.S.; sire Norman's Pride, (imp.)-1-(2207); dam L'Amaroux Susie, (imp. in dam) -13-by The Swell (1657), etc. See-8-.

-12- **INGERSOLL DUKE, (Imp.)**

Farrowed June, 1890; bred by D. W. Phillip, The Ashes, Whitacre, Coleshill, Eng.; imported by Jas. L. Grant & Co., Ingersoll; sire Gun Hill Prince (1591); dam Young Duchess (3946), by Noah (2205); Duchess (1490), by Warwickshire Lad; Shustoke.

-13- **JONATHAN.**

Farrowed April 9, 1892; bred by Jas. L. Grant & Co., Ingersoll; 2nd owner, John Bell, Amber; 3rd owner, Chas. Groat, Brooklin; sire Ingersoll Duke, (imp.)-12-; dam Middleton Mimulus, (imp.)-12-(3828), by Middleton Monarch (1161); Middleton Mab (2034), by The Squire (649); Middleton Mag (1526).

-14- **ROBIN HOOD, (Imp.)**

Farrowed Feb. 13, 1891; bred by R. Ibbotson, Knowle, Warwickshire, Eng.; imported by the Ontario Agricultural College, Guelph; sire Lord Warwick (2181); dam Rosa (2894), by Monarch (1613); Rosalind (1538), by Sampson II; Earlswood Queen.

-15- **GLEN REX, (Imp.)**

Farrowed July 15, 1890; bred by Egbert de Hamel, Middleton Hall, Tamworth, Eng.; imported by J. L. Grant & Co., Ingersoll; 3rd owner, H. H. Fearman, Hamilton; sire Middleton Monarch (1161); dam Middleton Mab (2034), by The Squire (649); Middleton Mag (1526).

-16- **GLEN CHIEF.**

Farrowed June 17, 1892; bred by H. H. Fearman, Hamilton; 2nd owner, Dr. Robt. Husband, Hamilton; sire Ingersoll Duke (imp.)-12-; dam Glen Queen-4-by Norman's Pride, (imp.)-1-(2207); Sally Ann, (imp.)-1-(3908), by Curly (633), etc. See -2-.

-17- **GLEN SANDY.**

Farrowed Jan. 17, 1892; bred by H. H. Fearman, Hamilton; 2nd owner, Walter Elliot, Hamilton; sire Ingersoll Duke, (imp.) -12-; dam Glen Queen-4-by Norman's Pride, (imp.)-1-(2207), etc. See-16-.

-18- **GLEN CROOK.**

Farrowed Jan. 17, 1892; bred by H. H. Fearman, Hamilton; 2nd owner, Mr. Twist, Woodburn; sire Ingersoll Duke, (imp.) -12-; dam Glen Queen-4-by Norman's Pride, (imp.)-1-(2207), etc. See-16-.

-19- **ST. NICHOLAS.**

Farrowed July 4, 1892; bred by H. H. Fearman, Hamilton; sire Glen Rex, (imp.)-15-; dam Glen Queen-4-by Norman's Pride, (imp.)-1-(2207), etc. See-16-.

-20- **AMBER CHIEF.**

Farrowed Aug. 20, 1892; bred by John Bell, Amber; 2nd owner, R. N. McDonald, Morganston; sire Norman's Pride, (imp.)-1-(2207); dam L'Amaroux Susie, (imp. in dam)-13-by The Swell (1657), etc. See-8-.

-21-

SAMUEL.

Farrowed Oct. 16, 1892, bred by Samuel Morgan, O'Sullivan's Corners; 2nd owner, John Bell, Amber; 3rd owner, Chas. Brown, Drumquin; sire Norman's Pride, (imp.)-1-(2207); dam L'Amaroux Queen, (imp. in dam)-14-by The Swell (1657); Sally Ann, (imp.)-1-(3908), by Curly (633), etc. See-2-.

-22-

RAYMOND.

Farrowed Sept. 6, 1892; bred by Ontario Agricultural College, Guelph; 2nd owner, Andrew Nelson, Hornby; sire Robin Hood, (imp.)-14-; dam Lady Rosalind, (imp.)-20-by Royal George (1175); Knowle Ruby (2024), by Samuel (427); Peace's Sow.

-23-

ROLAND.

Farrowed Sept. 6, 1892; bred by Ontario Agricultural College, Guelph; 2nd owner, John Bell, Amber; 3rd owners, Caldwell Bros., Orchardville; sire Robin Hood, (imp.)-14-; dam Lady Rosalind, (imp.)-20-by Royal George (1175), etc. See -22-.

-24-

ROGER.

Farrowed Sept. 6, 1892; bred by Ontario Agricultural College, Guelph; 2nd owner, Wm. Stewart, Jr., Menie; sire Robin Hood, (imp.)-14-; dam Lady Rosalind, (imp.)-20-by Royal George (1175), etc. See-22-.

-25-

ROUNDER.

Farrowed Sept. 26, 1892; bred by Ontario Agricultual College, Guelph; 2nd owner, Wm. Dwyer, Strabane; sire Robin Hood, (imp.)-14-; dam Lady Rosa, (imp.)-19-by Royal George (1175); Knowle Ruby (2024), by Samuel (427); Peace's Sow.

-26-

ROUSER.

Farrowed Sept. 26, 1892; bred by Ontario Agricultural College, Guelph; 2nd owner, Richard Rennelson, Galt; sire Robin Hood, (imp.)-14-; dam Lady Rosa, (imp.)-19-by Royal George (1175), etc. See-25-.

-27-

RATTLER.

Farrowed Sept. 26, 1892; bred by Ontario Agricultural College, Guelph; 2nd owner, Chas. Brown, Drumquin; sire Robin Hood, (imp.)-14-; dam Lady Rosa, (imp.)-19-by Royal George (1175), etc. See-25-.

-28- **RANGER.**

Farrowed Sept. 26, 1892; bred by Ontario Agricultural College, Guelph; 2nd owner, Louis J. C. Bull, Brampton; sire Robin Hood, (imp.)-14-; dam Lady Rosa, (imp.)-19-by Royal George (1175), etc. See-25-.

-29- **BRANT.**

Farrowed Nov. 18, 1892; bred by H. H. Fearman, Hamilton; 2nd owner, Geo. McLaughlin, Brantford; sire Glen Rex, (imp.) -15-; dam Glen Queen-4-by Norman's Pride, (imp.)-1-(2207), etc. See-16-.

-30- **GLEN CRAFT.**

Farrowed Nov. 18, 1892; bred by H. H. Fearman, Hamilton; sire Glen Rex, (imp.)-15-; dam Glen Queen-4-by Norman's Pride, (imp.)-1-(2207), etc. See-16-.

-31- **COLESHILL HERO, (Imp.)**

Farrowed July 8, 1890; bred by D. W. Philip, The Ashes, Whitacre, Coleshill, Eng.; imported August, 1892, by J. L. Grant & Co., Ingersoll; 3rd owner, T. J. Thornton, Sweaburg; 4th owner, John Bell, Amber; sire Whitacre Duke (2249); dam Dorridge Ruby (2794), by Rufus (1177); Knowle Ruby (2024), by Samuel (427); Peace's Sow.

-32- **THE SQUIRE.**

Farrowed Oct. 16, 1892; bred by Samuel Morgan, O'Sullivan's Corners; 2nd owner, John Bell, Amber; 3rd owner, M. J. Pennington, Hawtrey; sire Norman's Pride, (imp.)-1-(2207); dam L'Amaroux Queen, (imp. in dam)-14-by The Swell (1657), etc. See-21-.

-33- **GENERAL BROCK, (Imp.)**

Farrowed Oct. 10, 1890; bred by W. H. Mitchell, Elmdene, Kenilworth, Eng.; imported by Jas. L. Grant & Co., Ingersoll; 3rd owner, John C. Nichol, Hubrey; sire Earl Winterton (1583); dam Whitacre Princess (2936), by Knowle Boy (1599); Whitacre Queen (2938), by Monarch (1613); Duchess (1490), by Warwickshire Lad; Shustoke.

-34- **ISAAC.**

Farrowed March 1, 1893; bred by Samuel Morgan, O'Sullivan's Corners; 2nd owner, John Bell, Amber; 3rd owner, J. A. Green, Athens; sire Norman's Pride, (imp.)-1-(2207); dam L'Amaroux Queen, (imp. in dam)-14-by The Swell (1657), etc. See-21-.

-35-

STEPHEN.

Farrowed March 1, 1893; bred by Samuel Morgan, O'Sullivan's Corners; 2nd owner, John Bell, Amber; 3rd owner, Thos. Davidson, Spring Valley; sire Norman's Pride, (imp.)-1-(2207); dam L'Amaroux Queen, (imp. in dam)-14-by The Swell (1657), etc. See-21-.

TAMWORTH SOWS.

-1- **SALLY ANN, (Imp.), (3908).**

Farrowed Aug. 25, 1888; bred by John Norman, Jr., Cliff House, Tamworth, Eng.; imported Aug., 1889, by John Bell, L'Amaroux; sire Curly (633); dam Sally (564), by Redskin (421); Sanda (274), by Sharpe's Boar; Norman's Sow.

-2- **L'AMAROUX BEAUTY, (Imp. in dam).**

Farrowed Oct. 8, 1889; bred by John Norman, Jr., Cliff House, Tamworth, Eng.; imported in dam Aug., 1889, by John Bell, L'Amaroux; 2nd owner, E. Sisley, M.D., Maple; sire The Swell (1657); dam Sally Ann, (imp.)-1-(3908), by Curly (633), etc. See-1-.

-3- **RED ROSE.**

Farrowed Sept 1, 1890; bred by John Bell, L'Amaroux; 2nd owner, W. J. Allan, Churchill; sire Norman's Pride, (imp.) -1-(2207); dam L'Amaroux Beauty, (imp. in dam)-2-by The Swell (1657), etc. See-2-.

-4- **GLEN QUEEN.**

Farrowed Oct. 6, 1890; bred by John Bell, L'Amaroux; 2nd owner, H. H. Fearman, Hamilton; sire Norman's Pride, (imp.) -1-(2207); dam Sally Ann, (imp.)-1-(3908), by Curly (633), etc. See-1-.

-5- **MARY NORMAN.**

Farrowed Oct. 6, 1890; bred by John Bell, L'Amaroux; 2nd owners, Mullholland Bros., Eglington; sire Norman's Pride, (imp.)-1-(2207); dam Sally Ann, (imp.)-1-(3908), by Curly (633), etc. See-1-.

-6- **JANE NORMAN.**

Farrowed Oct. 6, 1890; bred by John Bell, L'Amaroux; sire Norman's Pride, (imp.)-1-(2207); dam Sally Ann, (imp.)-1-(3908), by Curly (633), etc. See-1-.

-7- **RED ROSE II.**

Farrowed Aug. 27, 1891; bred by Wm. J. Allan, Churchill; 2nd owner, Simon F. Fraser, Bradford; sire Pride of Sunnyside -3-; dam Red Rose-3-by Norman's Pride, (imp.)-1-(2207), etc. See-3-.

-8- **NORTHERN LIGHT.**

Farrowed Aug. 27, 1891; bred by Wm. J. Allan, Churchill; 2nd owner, Simon J. Fraser, Bradford; sire Pride of Sunnyside -3-; dam Red Rose-3-by Norman's Pride, (imp.)-1-(2207), etc. See-3-.

-9- **SUSAN, (Imp.)**

Farrowed Sept. 11, 1888; bred by John Norman, Jr., Cliff House, Tamworth, Eng.; imported by Jas. Calvert, Thedford; sire Newcastle Hero (889); dam Cherry II (1484), by The Squire (649); Cherry (992), by Redskin (421); Sanda (274), by Sharpe's Boar; Norman's Sow.

-10- **JEAN.**

Farrowed April 20, 1891; bred by James Calvert, Thedford; sire L'Amaroux Swell, (imp.)-4-; dam Susan, (imp.)-9-by Newcastle Hero (889), etc. See-9-.

-11- **NELLY.**

Farrowed Sept. 6, 1889; bred by James Calvert, Thedford; sire Tomboy, (imp.)-5-(1185); dam Susan, (imp.)-9-by Newcastle Hero (889), etc. See-9-.

-12- **MIDDLETON MIMULUS, (Imp.) (3828.)**

Farrowed July 15, 1890; bred by Egbert de Hamel, Middleton Hall, Tamworth, Eng.; imported by Jas. L. Grant & Co., Ingersoll; 3rd owner, John Bell, Amber; sire Middleton Monarch (1161); dam Middleton Mab (2034), by The Squire (649); Middleton May (1526).

-13- **L'AMAROUX SUSIE, (Imp. in dam.)**

Farrowed Oct. 8, 1889; bred by John Norman, Jr., Cliff House, Tamworth, Eng.; imported in dam Aug., 1889, by John Bell, Amber; sire The Swell (1657); dam Sally Ann, (imp.) -1-(3908), by Curly (633), etc. See-1-.

-14- **L'AMAROUX QUEEN, (Imp. in dam.)**

Farrowed Oct. 8, 1889; bred by John Norman, Jr., Cliff House, Tamworth, Eng.; imported in dam Aug., 1889, by John Bell, Amber; 2nd owner, Samuel Morgan, O'Sullivan's Corners; sire The Swell (1657); dam Sally Ann, (imp.)-1-(3908), by Curly (633), etc. See-1-.

-15- **AMBER JANE.**

Farrowed March 3, 1892; bred by John Bell, Amber; 2nd owner, Chas. Groat, Brooklin; sire Norman's Pride, (imp.)-1-(2207); dam L'Amaroux Susie, (imp. in dam)-13-by The Swell (1657), etc. See-13-.

-16- **AMBER MARY.**

Farrowed March 3, 1892; bred by John Bell, Amber; 2nd owner, Thos. Butler, Dereham Centre; sire Norman's Pride, (imp.)-1-(2207); dam L'Amaroux Susie, (imp. in dam)-13-by The Swell (1657), etc. See-13-.

-17- **AMBER QUEEN.**

Farrowed Oct. 18, 1891; bred by Samuel Morgan, O'Sullivan's Corners; 2nd owner, John Bell, Amber; 3rd owner, H. H. Fearman, Hamilton; sire Norman's Pride, (imp.)-1-(2207); dam L'Amaroux Queen, (imp. in dam)-14-by The Swell (1657), etc. See-14-.

-18- **AMBER LIZZIE.**

Farrowed April 9, 1892; bred by Jas. L. Grant & Co., Ingersoll; 2nd owner, John Bell, Amber; 3rd owner, H. W. Cresswell, Kansas City, Mo., U.S.; sire Ingersoll Duke, (imp.)-12-; dam Middleton Mimulus, (imp.)-12-(3828), by Middleton Monarch (1161), etc. See-12-.

-19- **LADY ROSA, (Imp.)**

Farrowed Feb. 12, 1891; bred by R. Ibbotson, Knowle, Warwickshire, Eng.; imported by the Ontario Agricultural College, Guelph; sire Royal George (1175); dam Knowle Ruby (2024), by Samuel (427); Peace's Sow.

-20- **LADY ROSALIND, (Imp.)**

Farrowed Feb. 12, 1891; bred by R. Ibbotson, Knowle, Warwickshire, Eng.; imported by the Ontario Agricultural College, Guelph; sire Royal George (1175); dam Knowle Ruby (2024), by Samuel (427); Peace's Sow.

-21- **DUCHESS OF KENT, (Imp.)**

Farrowed Oct. 1, 1890; bred by A. Ibbotson, Gun Hill, Arley, Coventry, Eng.; imported by Jas. L. Grant & Co., Ingersoll; 3rd owner, Henry J. Reeder, Ridgetown; sire Coleorton Duke (2127); dam Gun Hill Sandy (2824), by Gun Hill Prince (1591); Gun Hill Sara (2826), by Monarch (1613); Marian (2032), by Warwickshire Lad; Whitacre Queen.

-22- **ROSALIND.**

Farrowed April 12, 1892; bred by Ontario Agricultural College, Guelph; 2nd owner, Andrew Elliott, Galt; sire Robin Hood, (imp.)-14-; dam Lady Rosa, (imp.)-19-by Royal George (1175), etc. See-19-.

-23-

ROSA LEE.

Farrowed April 12, 1892; bred by Ontario Agricultural College, Guelph; 2nd owner, Thos. Simpson, Guelph; sire Robin Hood, (imp.)-14-; dam Lady Rosa, (imp.)-19-by Royal George (1175), etc. See-19-.

-24-

RUBY.

Farrowed Sept. 6, 1892; bred by Ontario Agricultural College, Guelph; 2nd owner, T. Noble, Brampton; sire Robin Hood, (imp.)-14-; dam Lady Rosalind, (imp.)-20-by Royal George (1175), etc. See-20-.

-25-

RUEY.

Farrowed Sept. 6, 1892; bred by Ontario Agricultural College, Guelph; 2nd owner, H. Wilkinson, Brampton; sire Robin Hood, (imp.)-14-; dam Lady Rosalind, (imp.)-20-by Royal George (1175), etc. See-20-.

-26-

ROXY.

Farrowed Sept. 6, 1892; bred by Ontario Agricultural College, Guelph; 2nd owner, R. R. Sangster, Lancaster; sire Robin Hood, (imp.)-14-; dam Lady Rosalind, (imp.)-20-by Royal George (1175), etc. See-20-.

-27-

RETTA.

Farrowed Sept. 26, 1892; bred by Ontario Agricultural College, Guelph; 2nd owner, Walter Rutherford, Glen Morris; sire Robin Hood, (imp.)-14-; dam Lady Rosa, (imp.)-19-by Royal George (1175), etc. See-19-

-28-

RUNY.

Farrowed Sept. 26, 1892; bred by Ontario Agricultural College, Guelph; 2nd owner, Chas. Brown, Drumquin; sire Robin Hood, (imp.)-14-; dam Lady Rosa, (imp.)-19-by Royal George (1175), etc. See-19-.

-29-

RUSSET.

Farrowed Sept. 26, 1892; bred by Ontario Agricultural College, Guelph; 2nd owner, Wm. Dwyer, Strabane; sire Robin Hood, (imp.)-14-; dam Lady Rosa, (imp.)-19-by Royal George (1175), etc. See-19-.

-30-

AMBER ANN.

Farrowed Oct. 16, 1892; bred by Samuel Morgan, O'Sullivan's Corners; 2nd owner, John Bell, Amber; 3rd owner, H. H. Fearman, Hamilton; sire Norman's Pride, (imp.)-1-(2207); dam L'Amaroux Queen, (imp. in dam)-14-by The Swell (1657), etc. See-14-

-31- **AMBER EMILY.**

Farrowed April 6, 1891; bred by John Bell, Amber; 2nd owner, Geo. Charlton, Concord; sire Norman's Pride, (imp.)-1-(2207); dam L'Amaroux, Beauty, (imp. in dam)-2-by The Swell (1657), etc. See-2-.

-32- **CONCORD MARY.**

Farrowed June 17, 1892; bred by Geo. Charlton, Concord; 2nd owner, John Bell, Amber; 3rd owner, Andrew Elliott, Galt; sire Norman's Pride, (imp.)-1-(2207); dam Amber Emily-31-by Norman's Pride, (imp.)-1-(2207), etc. See-31-.

-33- **CONCORD ANN.**

Farrowed June 17, 1892; bred by Geo. Charlton, Concord; 2nd owner, John Bell, Amber; 3rd owner, J. W. Fraser, Watford; sire Norman's Pride, (imp.)-1-(2207); dam Amber Emily -31-by Norman's Pride, (imp.)-1-(2207), etc. See-31-.

-34- **CONCORD KATE.**

Farrowed June 17, 1892; bred by Geo. Charlton, Concord; 2nd owner, John Bell, Amber; 3rd owner, J. W. Chalmers, Poole; sire Norman's Pride, (imp.)-1-(2207); dam Amber Emily-31-by Norman's Pride, (imp.)-1-(2207), etc. See-31-.

-35- **CONCORD MAID.**

Farrowed June 17, 1892; bred by Geo. Charlton, Concord; 2nd owner, John Bell, Amber; 3rd owner E. H. Spaulding, Westfield, Iowa, U.S.; sire Norman's Pride, (imp.)-1-(2207); dam Amber Emily-31-by Norman's Pride, (imp.)-1-(2207), etc. See-31-.

-36- **QUEEN ELIZABETH, (Imp.)**

Farrowed June, 1890; bred by D. W. Philip, The Ashes, Whitacre, Coleshill, Eng.; imported Aug., 1892, by James L. Grant & Co., Ingersoll; 3rd owner, T. L. Roberts, Lyndoch; sire Whitacre Duke (2249); dam Dorridge, Ruby (2794), by Rufus (1177); Knowle Ruby (2024), by Samuel (427); Peace's Sow.

-37- **DUCHESS, (Imp.)**

Farrowed June 10, 1890; bred by W. H. Mitchell, Elmdene, Kenilworth, Eng.; imported in 1891 by Jas. L. Grant & Co., Ingersoll; 3rd owner, Jas. Calvert, Thedford; sire Earl Winterton (1583); dam Whitacre Princess (2936), by Knowle Boy (1599); Whitacre Queen (2938), by Monarch (1613); Duchess (1490), by Warwickshire Lad; Shustoke.

-38-

BETSY ANN.

Farrowed May 15, 1892; bred by J. L. Grant & Co., Ingersoll; 2nd owner, Jas. Calvert, Thedford; sire General Brock, (imp.)-33-; dam Queen Elizabeth, (imp.)-36-by Whitacre Duke (2249), etc. See-36-.

-39-

CONCORD BELLA.

Farrowed June 17, 1892; bred by Geo. Charlton, Concord; 2nd owner, John Bell, Amber; 3rd owner, G. Blanchard, Komoka; sire Norman's Pride, (imp.)-1-(2207); dam Amber Emily-31-by Norman's Pride, (imp.)-1-(2207), etc. See-31-.

-40-

WATFORD PRIDE.

Farrowed March 1, 1893; bred by Jas. Calvert, Thedford; 2nd owner, J. W. Fraser, Watford; sire Amber Joe-10-; dam Betsy Ann-38-by General Brock, (imp.)-33-, etc. See-38-.

-41-

BETSY JANE.

Farrowed March 1, 1893; bred by Jas. Calvert, Thedford; 2nd owner, J. W. Fraser, Watford; sire Amber Joe-10-; dam Betsy Ann-38-by General Brock, (imp.)-33-, etc. See-38-.

INDEX TO TAMWORTH BOARS.

No.	Names of Boars.	Page.
20	Amber Chief, by Norman's Pride, (imp.)-1-(2207)	3
11	Amber Jack, by Norman's Pride, (imp.)-1-(2207)	2
8	Amber Jim, by Norman's Pride, (imp.)-1-(2207)	2
10	Amber Joe, by Norman's Pride, (imp.)-1-(2207)	2
9	Amber Tom, by Norman's Pride, (imp.)-1-(2207)	2
29	Brant, by Glen Rex, (imp.)-15-	5
31	Coleshill Hero, (imp.) by Whitacre Duke (2249)	5
7	Dandy, by L'Amaroux Swell, (imp.)-4-	2
33	General Brock, by Earl Winterton (1583)	5
16	Glen Chief, by Ingersoll Duke, (imp.)-12-	3
30	Glen Craft, by Glen Rex, (imp.)-15-	5
18	Glen Crook, by Ingersoll Duke, (imp.)-12-	3
15	Glen Rex, (imp.), by Middleton Monarch (1161)	3
17	Glen Sandy, by Ingersoll Duke, (imp.)-12-	3
12	Ingersoll Duke, (imp.), by Glen Hill Prince (1591)	2
34	Isaac, by Norman's Pride, (imp.)-1-(2207)	5
13	Jonathan, by Ingersoll Duke, (imp.)-12-	2
4	L'Amaroux Swell, (imp.), by The Swell (1657)	1
2	Mayor of Willowdale, by Norman's Pride (imp.)-1-(2207)	1
1	Normans Pride, (imp.) (2207), by Nottingham Hero, (1167)	1
3	Pride of Sunnyside, by Norman's Pride, (imp.)-1-(2207)	1
28	Ranger, by Robin Hood, (imp.)-14-	5
27	Rattler, by Robin Hood, (imp.)-14-	4
22	Raymond, by Robin Hood, (imp.)-14-	4
14	Robin Hood (imp.), by Lord Warwick (2181)	3
24	Roger, by Robin Hood, (imp.)-14-	4
23	Roland, by Robin Hood, (imp.)-14-	4
25	Rounder, by Robin Hood, (imp.)-14-	4
26	Rouser, by Robin Hood, (imp.)-14-	4
21	Samuel, by Norman's Pride, (imp.)-1-(2207)	4
35	Stephen, by Norman's Pride, (imp.)-1-(2207)	6
19	St. Nicholas, by Glen Rex, (imp.)-15-	3
6	Thedford Pride, (imp.), by The Squire (649)	1
32	The Squire, by Norman's Pride, (imp.)-1-(2207)	5
5	Tomboy, (imp.) (1185), by Prince Charlie	1

INDEX TO TAMWORTH SOWS.

No.	Names of Sows.	Page.
30	Amber Ann, by Norman's Pride, (imp.) -1-(2207-)	10
31	Amber Emily, by Norman's Pride, (imp.) -1-(2207)	11
15	Amber Jane, by Norman's Pride, (imp.) -1-(2207)	8
18	Amber Lizzie, by Ingersoll Duke, (imp.) -12-	9
16	Amber Mary, by Norman's Pride, (imp.) -1-(2207)	9
17	Amber Queen, by Norman's Pride, (imp.)-1-(2207)	9
38	Betsy Ann, by General Brock, (imp.) -33-	12
41	Betsy Jane, by Amber Joe-10-	12
33	Concord Ann, by Norman's Pride, (imp.) -1-(2207)	11
39	Concord Bella, by Norman's Pride, (imp.) -1-(2207)	12
34	Concord Kate, by Norman's Pride, (imp.) -1-(2207)	11
35	Concord Maid, by Norman's Pride, (imp.)-1-(2207)	11
32	Concord Mary, by Norman's Pride, (imp.)-1-(2207)	11
37	Duchess, (imp.) by Earl Winterton (1583)	11
21	Duchess of Kent, (imp.) by Coleorton Duke (2127)	9
4	Glen Queen, by Norman's Pride, (imp.) -1-(2207)	7
6	Jane Norman, by Norman's Pride (imp.) -1-(2207)	7
10	Jean, by L'Amaroux Swell, (imp.)-4-	8
19	Lady Rosa, (imp.) by Royal George (1175)	9
20	Lady Rosalind, (imp.) by Royal George (1175)	9
2	L'Amaroux Beauty, (imp in dam) by The Swell (1657)	7
14	L'Amaroux Queen, (imp. in dam) by The Swell (1657)	8
13	L'Amaroux Susie, (imp. in dam) by The Swell (1657)	8
5	Mary Norman, by Norman's Pride, (imp.) -1-(2207)	7
12	Middleton Mimulus, (imp.), (3828), by Middleton Monarch (1161)	8
11	Nelly, by Tomboy (imp.)-5-(1185-	8
8	Northern Light, by Pride of Sunnyside -3-	8
36	Queen Elizabeth, (imp.) by Whitacre Duke (2249)	11
3	Red Rose, by Norman's Pride (imp.)-1-(2207)	7
7	Red Rose II, by Pride of Sunnyside-3-	7
27	Retta, by Robin Hood (imp.)-14-	10
23	Rosa Lee, by Robin Hood (imp)-14-	10
22	Rosalind, by Robin Hood (imp)-14-	9
26	Roxy, by Robin Hood (imp.)-14-	10
24	Ruby, by Robin Hood (imp.)-14-	10
25	Ruey, by Robin Hood (imp.)-14-	10
28	Runy, by Robin Hood (imp.)-14-	10
29	Russet, by Robin Hood (imp.)-14-	10
1	Sally Ann, (imp.) (3908), by Curly (633)	7
3	Susan, (imp.), by Newcastle Hero (889)	8
40	Watford Pride, by Amber Joe-10-	12